Tomorrow
LIGHT SNOW, THEN FAIRING.

Evening Examiner
Peterborough

Last Year
MAXIMUM 37 - MINIMUM 8

VOL. LXXXV, No. 45 PETERBOROUGH, SATURDAY, FEBRUARY 22, 1941 ★★ PRICE THREE CENTS

NAZI MOVE TO BULGARIA EXPECTED INSIDE 2 DAYS

RAF Whips Hun Off Dover

Bridging of Danube Started, Houses Requisitioned For German Army Officers

Lost Italians Die Amid Desert Sands

Whole 94th Battalion Said Doomed In Somaliland Wilds

LONDON, Feb. 22—(CP).—The entire 94th Battalion of the Italian Colonial Infantry is believed dying of thirst in a desert near the Kenya border, a Reuters News Agency dispatch from the East African front said today.

Driven from Afmadu, Italian Somaliland, by the British 11 days ago, the battalion was said to have fled into trackless sands southward toward Gelib, 80 miles away.

The troops have not appeared in the vicinity of Gelib yet, but a doctor who accompanied the Italians for 40 miles returned and surrendered to the British at Afmadu.

A battalion priest later was found dying of thirst, the dispatch said.

Alfonso Sinking Fast In Rome

ROME, Feb. 22—(AP). — Former King Alfonso XIII. of Spain lay near death to-day after a series of new heart attacks.

His strength was said to be waning fast, and physicians remained in constant attendance. A priest was at hand to administer the final rites of the church to the last monarch of devoutly Catholic Spain.

Queen Victoria Eugenia, Alfonso's designated heir Prince Don Juan, and two other children, Prince Jaime and Princess Beatrice, were at the bedside. A fourth child, Princess Christina, was summoned from Turin.

The former monarch slept fitfully during the night with the aid of injections, though he suffered a heart attack at about 3 a.m. (9 p.m. EDT Friday), and was able to receive Communion from a Spanish priest at 6 a.m.

A bulletin issued by Alfonso's physician, Dr. Giovanni Calazza, at 10 a.m., said:

"A grave cardiac respiratory weakness persists. The night was less restless."

British Ships Run Gauntlet No Losses For Entire Week

LONDON, Feb. 22—(CP).—Reports of sea warfare were meagre in the week ended February 22. Not a single British ship was reported sunk during the period—except in the German communiques.

Shipping circles in New York reported the loss of a tiny German vessel of 688 tons and a 2,962-ton Egyptian ship. Spanish dispatches indicated the torpedoing of the 3,181-ton French ship Guilvinec, which was sailing in ballast.

A 1,500-ton merchantman in enemy hands was sunk off the Norwegian coast by the British submarine Sealion, but the name of the vessel was not learned.

For the week ended February 9 the British Admiralty announced the loss of 29,806 tons of British, Allied and neutral shipping, or approximately half the average weekly loss of the war.

Japs Claim Push Aimed Only At Chungking

TOKYO, Feb. 22.—(AP)—Foreign Minister Yosuke Matsuoka was quoted today by the authoritative newspaper Asahi as saying that any increase in Japanese military forces in French Indo-China was aimed at Chungking, not Singapore.

The same paper commented politely but firmly on Premier Prince Fumimaro Konoye's absences from the Japanese parliament—purportedly because of illness —saying "there seems to be room for criticism of his continued absence and his occasional illnesses at the most critical times."

(Konoye has been reported ill for 12 days and his early appearance before the Diet has been regarded as unlikely. Several times in the past the tall, thin prince has taken to his bed at times of crisis. These retirements sometimes have been regarded as political.)

"We say that if the illness of the prince is not too serious," Asahi said, "it would be no end of help if he attended the diet in spite of more or less indisposition. However, if the illness is serious, we earnestly hope for a more thoroughgoing treatment of the patient, at the same time giving someone the right to speak with responsibility for the premier.

"It should be realized that a war is going on, and a still graver

JAPS CLAIM PUSH
(Continued on Page 2, Column 2)

Symbol Of Surrender

Athens, Feb. 22 (AP)

GREEKS reported today that they had showered leaflets behind the Italian lines in Albania telling of Italian defeats in North and East Africa and assuring that soldiers who surrender would be treated well.

Greek spokesmen said a number of Italians waved the leaflets as a token of surrender when they desired to come inside the Greek lines.

Pilot And 3, Lost In Peru Desert

LIMA, Peru, Feb. 22—(AP)—Airplanes today searched the desolate Sechura desert, 500 miles north of here, for four persons who ventured into the wastelands from a stranded Condor airliner in search of help.

One of the four was John Lear, Associated Press staff writer from New York who has been making a tour of South America.

Of 12 others who remained with the liner after it was forced down Wednesday, four suffering from slight injuries were picked up by the pilot of a private plane and taken to Chiclayo, on the southern rim of the desert, 100 miles away.

They told the manager of a Chiclayo hotel—that Lear, Pilot Hughe Wells, and two other had left on foot, seeking help.

(G. Arthur Wells, water commis-

PILOT AND 3, LOST
(Continued on Page 2, Column 2)

Biggest Scrap Since Mass Raids

British Squadrons Hit At Coast, Hidden Beneath Smoke Screen

DOVER, Feb. 21 (CP)—Large formations of German and British warplanes clashed today in a great battle above the Strait of Dover at England's southeast corner facing the invasion coast.

Royal Air Force squadrons swarmed over Dover on what appeared to be offensive sweeps against German-held France.

The action was one of the biggest and fiercest battles since the mass day raids of last summer and last fall. It started upon the appearance of formations of German bombers, escorted by fighters for full daylight attacks.

More than 100 British and German planes tangled in a five-mile-high combat above the Channel coast and observers said the Germans finally fled to their French bases.

German warships laid a smoke-screen on the water off Cap Gris Nez, on the French coast, which was indictinctly outlined in brilliant sunshine. New buildings recently have been constructed by the Germans there on the French cliffs.

Huge formations of British planes apparently directed a three-point attack at Boulogne, Dunkirk and Ostend, in France and Belgium. The strongest concentration of attackers drove south of Dover toward Boulogne.

The sound of diving planes and distant firing echoed back to Kent.

The German night raiders started numerous fires in Swansea and caused casualties. One of the planes was reported shot down by an R.A.F. fighter and crashed in flames.

Swansea is the principal port for shipment of anthracite from Welsh mines and is known as "the Metallurgical Capital of Wales."

Many of the town's civil defence workers—without sleep for three days—still were on the job this morning.

The latest assault lasted 3½ hours, during which high explosive and incendiary bombs were showered on the coastal city.

Deaths were caused, the Government acknowledged.

There also were raids in East England. A few bombs were dropped in London, but they caused few casualties and little damage, a communique said.

R.A.F. Bombers Busy.

LONDON, Feb. 22.—(CP).—The German naval base at Wilhelmshaven, the big shipbuilding centre of Emden and the port of Brest in Nazi-occupied France were heavily bombed last night by the Royal Air Force, an official announcement today said. The raid on Wilhelmshaven was the 43rd on that vital port since the war began.

British bombers also attacked industrial targets in the Ruhr, the announcement said, but bad visibility rendered it impossible to observe details of results.

So He Flew Away

Plymouth, Eng., Feb. 22 (CP)

A YOUNG French air mechanic who said he was "fed up" with German domination armed himself with a revolver, seized a passenger airplane at an airdrome in occupied France and flew it to England.

Anti-aircraft guns fired at him as he crossed the coast, but he managed to land on a bumpy field at Tregantle, Cornwall.

'Is this England?" he asked a farmer who approached the plane.

"Yes," said the farmer.

"Shall I be clicked," (handcuffed) he asked anxiously as some soldiers approached.

They gave him food and cigarettes and then took him away to be questioned.

No Fear In States Of U.K. Defeat Says War Writer

ATHENS, Ga., Feb. 22 —(AP)—Kirke Simpson, veteran Associated Press writer and a Pulitzer Prize winner, said today in a prepared address that if he reads the signs in Washington correctly "There is no longer great fear that England can be actually conquered."

"This is a far cry from the view held by many experienced American military observers only a few months ago," he told the Georgia Press Institute.

"Even before France fell and while Germany's blitzkrieg legions still were rolling across the Low Countries, there were many in Washington gloomily certain that France and Britain could not halt the Nazi rush.

The British escape from Dunkirk, he said, was the first sympton of Britain's ability to hold out in her fight against whatever might be thrown at her.

"So far as I know," he added, "no American who has been in England in recent months, whether a high placed presidential emissary like Harry Hopkins, a sight-seer deluxe like Wendell Willkie, or just an American newspaperman on duty at the front, believes now that England can be smashed by invasion, by bombing or by threats of starvation under a sea blockade."

The Great Race

Simpson said that if he understands what is happening in the war abroad or on this side of the

NO FEAR IN STATES
(Continued on Page 2, Column 4)

Triangle Of Death

London, Feb. 22 (CP)

THE Admiralty designed a huge triangular area of the central Mediterranean extending from Italy to Africa today as "dangerous to shipping" of all nations.

The area extends approximately 600 miles from the heel of the Italian "boot" to Bengasi, on the Libyan coast, thence approximately 600 miles to French Tunisia, across to Sardinia and the Italian mainland.

Navy circles said this did not mean the area was being declared a minefield, but one in which ships "might expect anything"—mines, bombs, torpedoes, or shells.

South African Units Take Port Jumbo In Italian Somaliland

NAIROBI, Kenya Colony, Feb. 22 (CP-Reuters)—The port of Jumbo, near Chisimaio at the mouth of the Juba river in Italian Somaliland has fallen to South African troops, it was announced officially today.

A brigade staff and one colonel, together with a number of European and native prisoners were captured, along with considerable quantities of guns and materials.

South African bombers battered Italian defence works along the east bank of the Juba river in Italian Somaliland.

Kumbo lies on the Indian ocean about 10 miles northeast of Chisimaio, which fell to South African forces last week and opened the way for a drive across the Juba river.

A communique today said troop concentrations were hit and that "Italian troops travelling in two lorries near Boda, north of Jumbo, indicated to our aircraft that they desired to surrender."

(The communique did not specify whether the men actually were taken prisoner.)

A Steamer Bombed

ROME, Feb. 22 (AP)—The Italian high command today claimed Italian planes bombed a steamer in the Aegean Sea and "military works" on the Greek Island of Lesbos yesterday.

(The Greeks said an island in the Aegean was bombed "unsuccessfully.")

Motorized Units Pack Garages

BELGRADE, Feb. 22. — (AP) — German moves in Rumania and Bulgaria are causing great concern here today.

A reliable diplomatic informant reported not only considerable numbers of pontoons already built across the Danube from Rumania to Bulgaria, but reported, too, that movement of a Nazi expeditionary force into Bulgaria is "a matter of days, if not hours."

German motorized troops in columns many miles long moved through Rumania toward the fron-

MOTORIZED UNITS
(Continued on Page 2, Column 5)

Vichy Shows Fight?

Vichy, France, Feb. 22 (AP)

THE Vichy Government has notified Japan it cannot accept a proposal that approximately one third of Laos and Cambodia provinces in French Indo-China be ceded to Thailand, informed sources said today.

It was said the proposed cession of territory was larger than Vichy had expected when Japan's offer to mediate the border warfare with Thailand was accepted.

Ontario, Quebec Losers Under Sirois Report

OTTAWA, Feb. 22 — (CP). — Losses for two provinces and gains for seven on the basis of 1940 financing forecasts would have resulted from implementation of recommendations by the Rowell-Sirois Commission on Dominion-Provincial Relations, according to statistics tabled in the House of Commons by Finance Minister Ilsley.

The figures are included in documents prepared for the recent Dominion-Provincial conference by financial experts commissioned by the Government to bring up to date figures contained in the Sirois report. The original report was based on 1937 figures.

The tabled documents estimated that if the Sirois recommendations had been in effect, Ontario would have lost $6,019,000 in the 1940 fiscal year, on the basis of the Ontario Government's forecast of the province's financial position.

On the same basis, British Columbia's position would have been $3,611,000 worse.

On the basis of actual financial results during 1939, these provinces would have gained $10,581,000 and $598,000 respectively, had the Sirois recommendations been in effect then, the documents estimated.

Using estimates for the 1940 fiscal year of each province as their basis, the documents indicated the following financial gains under the Sirois plan (gains for 1939 in brackets):

Quebec, $7,676,000 ($16,730,000);

ONTARIO, QUEBEC
(Continued on Page 2, Column 1)

Salonika Offered Slavs With Slice Of North Albania

LONDON, Feb. 22 (CP)—Authoritative sources declared today that "an open move by the German army into Bulgaria is expected to take place within the next two days."

The British minister in Sofia, George Rendel, will leave the country if Bulgaria is definitely invaded and occupied by the Germans without resistance, these sources said. Decision as to his departure, however, would rest in his hands.

(An unconfirmed report, last night according to Reuters News Agency despatches from Belgrade, said that German troops have been crossing into Bulgaria, across the Danube at the Bulgarian town of Rustchuk, since 4 p.m. Friday. Rustchuk is opposite Giurgiu, Rumania, where the Germans have built pontoon bridges. Reuters despatch described the situation "as serious and dangerous.")

Belief a German invasion of Bulgaria is imminent was based, it was said, on reports that bridging of the Danube river is "now in progress," that heavy restrictions have been imposed on all rail traffic and that Bulgarian houses have been requisitioned as billets for German officers.

SALONIKA

(Continued on Page 14, Column 3)

2 Norse Airmen Die In Bay Crash

VANCOUVER, Feb. 22.—(CP)—Salvage operations were underway today in Burrard Inlet to bring to the surface the wreckage of a Royal Norweigan Naval Air Force training plane.

The plane crashed late yesterday near Point Atkinson lighthouse carrying to death Sub Lieutenant Harold Kruse, 25, and Flt. Pupil Erling Jorgensen, 25.

Bodies of Jorgensen and Kruse presumably were carried down with the wreckage into deep water near the lighthouse.

Jorgensen was married three months ago to Miss Mary Loosemore of Toronto.

The young airman, who had

2 NORSE ARMIES
(Continued on Page 2, Column 2)

Bulgaria's Free Days Fade

British Troops Expected To Block Greek Road To Salonika

LONDON, Feb. 22—(CP).—Bulgaria appeared about to be written off the books as an independent nation today. The wearing down process pursued by the Nazis over the past two months seemed to have reached a point where Bulgaria's acquiesence to German occupation is assured.

London let it be known that that Britain expects the Germams to march into Bulgaria in full force over the week-end. When this becomes apparent the British Minister in Sofia, George Rendel, will leave the country, and Bulgaria, like Rumania, will be regarded as territory occupied by the enemy.

The German advance will not be the signal for the immediate opening of hostilities. Neither Britain nor Turkey will march. All indications are that Britain's plans are predicated on the possibility of a Nazi attack on Greece from Bulgaria.

Unless she is willing to see her present dominant position in the Mediterranean diminished and the Greek victories over Italy nullified, Britain will have to bear the brunt of any fighting growing from a German attack on Salonika. Greece has her hands full keeping the Italians on the run in Albania and will have few men to spare.

Effective aid from Turkey is not likely to materialize before Britain demonstrates that the Germans can be checked. But Britain is confident that Turkey will remain loyal to the Anglo-Turkish alliance, and that her help eventually will be decisive in Southeast Europe.

Turkey maintained her hostility to the Germans throughout the period of German victories in Western Europe last Summer, and is not likely to blackslide now the prospects of the Axis are not so bright.

Bulgaria's submission will open vast areas of Southeastern Europe as targets for British air power. From its bases in Greece and Crete the R.A.F. will be able to disorganize the enemy's oil production and transport.

Rationed Foods Hijacked

London Thieves Copy U.S. Rum-Runner Tactics

LONDON, Feb. 22.—(CP).—Blitz blitz:

London's underworld has stolen a leaf from the rulebook rum-runners followed during the United States' prohibition era—they are hijacking lorry-loads of rationed foods. The thieves have their own transport system, food depots, receiving and re-distribution centres.

Londoners are in the market for cats. An agony column advertisement said: "Wanted—1,000 male kittens." The advertisement, a dealer, said that people who destroyed their pets when air raids started regretted their action because rats and mice are increasing.

Civil defence nurses at a new-

RATIONED FOOD
(Continued on Page 2, Column 2)

The Weather

The Examiner Barometer
6 a.m. - - 29.23

Peterborough Temperatures
To-day:
Night low - 24
6 a.m. - - 24
Yesterday:
Highest - - 29
Lowest - - 19
One Year Ago:
Highest - - 37
Lowest - - 5

Weather Forecast:

Lower Lake Region and Georgian Bay —Moderate to fresh west and northwest winds; mostly cloudy to-day and Sunday, with light snowfalls or flurries; not much change in temperature. Monday: Fair.

Northern Ontario — Northerly winds; partly cloudy to-night and Sunday, with scattered snowflurries and slightly lower temperature.

Ottawa and Upper St. Lawrence Valleys — Moderate to fresh north-west winds; cloudy to-night and Sunday.

Sun—Rises at 8.07 a.m., Sets 6.47 p.m.

Want Canada's Part on Canvas

Fullest Use Of Canadian Artists Urged To Depict Role In War

OTTAWA, Feb. 22—(CP).—Supported by outstanding personalities in the cultural and historical life of the Dominion, representations have been made to the Federal Government for the fullest use of Canadian artists in recording the war activities and achievements of Canada's fighting forces.

The proposal was officially placed before the Government in the annual report of the National Gallery of Canada, tabled in the House of Commons.

The National Gallery report recalls that it was Canada, through the initiative of Lord Beaverbrook who now is British Minister of Aircraft Production, that pioneered the idea of recording on canvas activities of the Canadian forces in the First Great War. The United Kingdom and the United States followed the example, but the Canadian collection is still regarded as the most important and complete art record of the war in existence.

Shortly after outbreak of the present war the British Government entrusted Sir Kenneth Clark, Director of the National Gallery in London, with the task of recording war activities of the Motherland's forces. He is assisted by a committee including three artist members and representatives of the Admiralty, War Office, and Ministry of Information.

Trustees of Canada's National National Gallery in their report urged the Dominion Government to create a similar committee immediately "to record the activities of the fighting forces in Canada and overseas and also other phases of Canada's war activities. They suggested it should include representatives of the navy, army and air force.

Commenting today on the proposal, H. S. Southam, chairman of the Gallery's board of trustees, stressed the advisability of early action.

"I am strongly of the opinion that

WANT CANADA
(Continued on Page 2, Column 1)

Nazi Indian Ocean Victim?

Huns Claim British Ship Using U.S. Colors

BERLIN, Feb. 22. —(AP)— The Germans claimed today the sinking of the British merchant ship "Canadian Cruiser" in the Indian Ocean.

They described the 7,178-ton ship as out of Montreal (which would indicate the sinking, if confirmed, took place some weeks ago, since the Port of Montreal has been closed for the winter season).

At first the German high command in its daily communique had described the ship sunk as "a Canadian cruiser."

The Germans alleged the ship had United States colors painted on its hull "to conceal its nationality."

NAZI INDIAN OCEAN
(Continued on Page 2, Column 2)

Remove Hitler's Curse By Buying War Savings Certificates

Seaway Session Set For Hydro, Ontario, Ottawa

TORONTO, Feb. 22 — (CP). — A week-end adjournment of the Ontario Legislature enabled Government Ministers today to give their attention to matters other than those of legislation. The Legislature adjourned yesterday to meet again Monday.

A meeting between Dominion Government officials and representatives of the Provincial Government and the Ontario Hydro-Electric Power Commission will be held to iron out details of the St. Lawrence seaway as it affects this province.

A second conference at Queen's Park will be that of fire chiefs from areas where civilian defence committee organizations have been established. Dr. W. O. Gliddon of Ottawa, Federal air raids precaution officer, will preside at this gathering.

Before adjourning the Legislature gave first reading to 10 bills and heard a statement from Health Minister Harold Kirby that his department was worried about the scarlet fever situation in military centres of the province.

Mr. Kirby rose and read to the members an anonymous note which asked if it was true there were 1,000 cases of scarlet fever at the Royal Canadian Air Force Manning Pool in Toronto. The information was "absolutely wrong," he said, as there

SEAWAY SESSION
(Continued on Page 14, Column 3)

MORE ABOUT—
Want Canada

Continued from Page 1

no time should be lost in undertaking, no matter in how modest a way, an art record of the activities of our fight forces," he said.

"Ambitious canvases need not be commissioned immediately, but the raw material in the way of sketches and drawings made on the spot by competent artists should be authorized. Undoubtedly they will be of priceless value in the future."

Mr. Southam said there were a "score or more" leading Canadian artists ready and anxious to do their part in this work.

Proponents of the War Artist Scheme maintain much has already been done by the armed forces of the Dominion and by those employed in war industries that should have been recorded and preserved for posterity.

They draw attention specially to the historic landing of the advance guard of the 1st Canadian Division at the French port of Brest last June and the withdrawal a few days later, experiences of the Canadian troops in Iceland, activities in camps at home and abroad and the arrival of Australian and New Zealand cadets for the Commonwealth Air Training plan.

It has been suggested to the government that a small number of qualified artists, carrying the honorary rank of captain, should be attached to the Canadian forces to operate somewhat along the lines introduced by Lord Beaverbrook during the latter years of the First Great War. Provision would also be made to employ British artists on special commissions.

Alternative plans, however, are known to have been put forward, which would place the undertaking on a civilian basis.

MORE ABOUT—
Ontario, Quebec

Continued from Page 1

Saskatchewan, $8,740,000 ($11,236,000); New Brunswick, $4,429,000 ($5,184,00); Alberta, $2,334,000 ($2,320,000); Nova Scotia, $1,541,000 ($2,284,000); Manitoba, $1,014,000 ($2,323,000); Prince Edward Island, $459,000 ($705,000).

Less Jobless Relief.

Some of the changes in estimated gain in 1939 and 1940 were due in most part to reduced unemployment relief costs, cutting down on the benefit to accrue to the provinces through Dominion assumption of this burden, a Sirois Commission official said to-day.

Other factors in the changes, he said, were variation in the amount of collections under taxes which would be turned over to the Dominion.

For instance, Ontario's drop from the credit to the debit side of the ledger between 1939 and 1940 under the Sirois recommendations would be accounted for largely by the fact that Ontario expected to collect more than $24,000,000 in corporation taxes in 1940, compared with 1939 collections of a little more than $12,000,000. Corporation taxes would be collected by the Dominion under the Sirois plan, and Ontario thus would have lost that additional 1940 revenue.

Cost Of 9 Million.

Estimated cost to the Dominion Government for implementing the report in 1940 was $9,000,000 but on the basis of new figures this would be completely absorbed in 1941.

Under the Sirois plan, Ontario and British Columbia are the only provinces not entitled to a national adjustment grant.

This situation is maintained under the revised financial statistics tabled in the House by Mr. Ilsley. But changes are made in the estimated adjustment grants which should be payable under the scheme to five other provinces.

The adjustment grants on the basis of 1940 provincial estimates follow: (1939 adjustment grant estimates in brackets):

Quebec, $8,500,000 ($8,000,000); Saskatchewan, $2,300,000 ($1,750,000), with an emergency grant of $2,000,000 being continued; New Brunswick, $1,900,000 ($1,500,000); Nova Scotia, $1,100,000 ($800,000); Prince Edward Island, $800,000 ($750,000).

Manitoba's estimated grant for 1939, $2,100,000 and Alberta's $2,200,000, would remain unchanged on the basis of 1940 estimates.

MORE ABOUT—
Japs Claim Push

Continued from Page 1

crisis is facing Japan . . . "

No Writers Present

The statements attributed to the foreign minister were said to have been made last night at a press conference to which foreign correspondents were not invited. It was the second such conference in two days.

Asahi quoted these questions put to Matsuoka, and his answers:

Q. "Representatives of the United States, Britain and the Netherlands have been holding conferences in Washington to strengthen south sea defences. At what country do they aim?"

A. "Perhaps Japan. If such is the case, no such preparations are necessary because Japan has not taken any action in the Pacific or South Seas calculated to cause any feeling of unrest in the United States or Britain."

Q. "Lord Halifax at Washington told newspaper men Britain is strengthening and expanding armaments in the Far East. Is Britain actually taking such steps?"

A. "Britain seems to be doing so. If Britain propagandizes in such a way as to cry 'wolf, wolf' when there is no wolf, I consider it unnecessary and deplorable. It is most dangerous in international relations for countries to mutually misunderstand, falling into illusions and making preparations for situations not existing. Dispatch of Japanese troops to Indo-China may have been stimulated to some extent, but it was part of the action against the Chungking regime."

(Travellers arriving in Shanghai from Saigon were reported today to have said that Japan's military and political grip on French Indo-China is being strengthened daily and that troops which entered under the cloak of mediation were dictating the colony's internal and external affairs.)

MORE ABOUT—
Rationed Food

Continued from Page 1

ly established first aid post in Reydon, Suffolk, asked the commandant what they shoud do about lipstick. He pondered a moment and then posted this notice: "As our nurses are expected to nurse their patients, not necessarily kiss them, their lips are their own business."

A milkman on the south coast became sick and tired of answering door-to-door queries about where bombs, if any, had fallen during the night. He hung a card around his neck which said: "Sorry. Don't know where bombs have fallen."

"Old Bill," talking star of the London zoo parrot house, has his own description of Hitler. "The red-headed old liar!" He croaks when anybody asks him what he thinks of Hitler.

MORE ABOUT—
Pilot and 3, Lost

(Continued from Page 9)

sioner of Shrewsbury, Mass., said last night he believed the pilot was his son, Heustis I. Wells, sometimes called "Hugh." He said his son had been flying in South America for several years.)

Food, water and medicine were dropped to those remaining around the plane by Pilot Roy Warner and Peruvian army fliers.

Condor officials expressed belief heavy storms prevented Wells from lifting his plane over the 15,000-foot Cordillera at the usual spot. After finding a lower pass, they theorized he was forced down for lack of fuel.

MORE ABOUT—
2 Norse Armies

Continued from Page 1

fought the Germans in Norway, was on the last stage of his training preparatory to leaving for the European war front.

After the war, he had planned to complete a medical course and to start practice in Norway.

Mrs. Jorgensen is in Vancouver, coming here two weeks ago when her husband was transferred from Toronto.

MORE ABOUT—
Nazi Indian Ocean

Continued from Page 1

Nazi spokesmen asserted that this alleged practice "should be of the gravest concern to Washington," since "with the best intent and through no fault of its own, a German raider might attack a United States vessel."

(No immediate comment on the German allegations was available from British sources.)

OTTAWA, Feb. 22 (CP)— Canadian naval headquarters are "without any information whatever" regarding Berlin claims that German naval forces had sunk the British merchant ship "Canadian Cruiser" in the Indian Ocean.

"It's the first report of such a sinking we have heard," a spokesman at naval headquarters said. "We are without any information whatever about it and after all the Germans have been known to put out misleading reports before to meet their own ends."

No More Ice Cream

ROME, Feb. 22 — (AP). — A government order to-day forbids the manufacture or sale of ice-cream, cake or fresh pastry made with flour, milk, oil, butter or other fats, after March 1.

P.C.V.S. PRESENTS - - -

Special The Examiner
By Two Students of the P.C.V.S.

Buttons.

A pin of distinction, having a diameter of seven-eighths of an inch no less, will soon be seen on the clothes of a good percentage—we hope—of P.C.I.'s students. This pin is being awarded to all student who have sold at least eight dollars worth of War Savings Stamps or Certificates during the month that began on January 28. A brown hand giving the well known "Thumbs Up" sign is on a white background. Printed in red letters across the bottom of the button are the words "War Saver." It is also noteworthy that the pin is small enough to be neat on one's clothing, but is also large enough to draw everyone's attention to the fact that you are "doing your bit." Our parents will soon be wearing one of these pins—if they are not already doing so—and we believe that there will be quite a few one hundred per cent War Savings families in Peterborough. Don Metheral announced that the school had received a supply of badges and some students will be receiving them in the near future.

Scene Construction.

We will now give credit to the silent servants—those who labour day and night making scenery and all its component parts. When we go to see a play we admire the scenery but usually have no kind thoughts for the long hours spent by the exasperated staff.

Every piece of scenery—no matter how beautiful it may be has for its humble beginning, a wooden frame. These are built by the boys in the woodworking shop who may console themselves by the thought that their work is the first step towards completion. The frames are then covered with cotton after the manner of ancient airplanes. After a dash of casein paint to tighten up the cotton and to form a base for the intricate colour designs that follow, the road is clear for the layout engineers. The designers ransack several architectural magazines in order to find the best effect. This designing is all on paper and must be adapted full-scale to the frames by the layout engineers. The layout engineers now turn their talents to painting. They are very versatile, you see. One week is now zealously devoted to the actual scene painting. There is always a complete supply of paints of all colors—colors that will paint anything from fireplaces to oak-panelling. At present the frames may be seen here and there throughout the basement of the school. When the scenes have been completed there is always, or usually, a misfortune that causes much gnashing of teeth. This is the rent in the cotton—now gleaming forth in all its glory—caused by someone inadvertently kicking their foot through the covering or by hitting the frame against a protuberance while transporting it from the workshops to the stage. After this has been duly repaired the completed frames are set upon the stage to get the final effect. Almost immediately, however, the stage hands make a concerted rush for the frames in order to see how quickly they may be changed to make room for the next setting. This routine is practised over and over, finally resulting in a close cooperation between the stage hands.

Then comes the first night of the play! The props are changed quickly we know, but how is it done so quietly? One would expect to hear a loud thumping and rumbling backstage that even the orchestra could not blot out. Here's the secret: Everyone wears rubber-soled shoes. This simple remedy enables the boys to walk normally and quietly while the scenery is being changed.

All good things receive their just reward, it is said, but the scenery molds and rots in the storeroom for years to come. All who are helping construct the scenery will have their efforts acknowledge by admittance to the dance held after the play on Friday, March 7.

Orchestra.

We have always been indebted to the school orchestra as a source of good news, and, on the school's behalf, as a source of entertainment.

In order that an orchestra may be entertaining it is necessary for the members thereof to practice consistently. So far, conscientious work has been the aim of all the orchestra members.

At present the period of practice are from four to six p.m. on Tuesdays, Thursday and Fridays.

Since the auditorium is used on Tuesdays and Thursdays for play practice the orchestra members have to carry chairs, music stands, instruments and what not to Miss Weddell's room, where they assemble for a session behind a locked door. The reason for the locked door is plain. If inquisitive pupils were to enter the room to watch the proceedings, a cramped atmosphere would result because the dimensions of the room are limited.

By now, organization is complete, so it is possible for us to tell you who's who. Mr. Maybee conducts the orchestra and plays one of the two pianos—the other being played by Thelma Zavitz. The piano which is at present on the stage will be removed to the orchestra pit for the play.

In the violin section are Shirley Ashby, Colin Jack, Janet Prophet and Lloyd Routley. Pearl Trethewy plays the cello and Raymond Sutcliffe is the drummer. Dave Graham is the trumpeter and Don Forde intermittently plays the trumpet and saxophone. Bob Garner is another saxophonist.

Pictures of the orchestra were taken on Friday afternoon by Hugh Kenner, editor-in-chief of the 1941 Echoes."

Teasettes.

"The challenge is accepted!" Such were the words flung to the four winds by Mac Powell of V A Academic. The occasion was a challenge to a paper duel between XII A Academic and V A. Alden Gourley cast down a black glove (used as a gauntlet as of old) in traditional fashion and opened the great contest. Some last minute investigation disclosed the fact that XII A was well ahead in the contest in the first day but perhaps Monday may bring action from the Fifth Formers. It is to be hoped that other forms follow this example.

A curious and disconcerting ticking and clicking has been heard in some rooms during the past week. The teachers in charge are evidently unaware of this disturbance and since the leathal weapons are still in circulation. The innards of old alarm clocks have been converted into a form of plaything indulged in by some infantile fourth formers. The alarm clapper makes a pleasing sound on an inkwell or desk to the operator's ears but certainly not to the hardworking, unwilling audience. Clocks have been used for many ridiculous things but this tops all. Perhaps a private playroom could be found for the culprits.

Hugh Kenner was a direct cause for the stiffening of chins and the steadiness in the rank at bayonet drill on Friday afternoon. A photoflash picture was taken of the company and provided a picture unequaled in school cadet life.

The officers' training course got away to a good start on Thursday afternoon. Many young prospects turned up to make up for the older officers who were absent.

Students of the Middle and Upper schools have a chance of leaving school in an authorized manner at Easter. To accomplish this, the boys must plan to enter a factory producing war materials, to work on a farm, or to enlist for military training. There are several stumbling blocks before one is eligible to leave school however. The pupil must have been in regular attendance throughout the school year, must attain at least 50 per cent in each subject after Easter examinations, and must also stay at his occupation for at least eight weeks. There are many advantges to this plan since the person may earn an appreciable amount of money for his work and may also satisfy himself as to which vocation he is best adapted. Many country students, as well as those living in the city, will probably make good use of this plan.

Tickets for the dramatic club's production, "She Stoops To Conquer," by Oliver Goldsmith, have been issued to the form representatives. A hint of the plot of the play as well as some interesting facts about it were told to the student body by Miss White on Friday morning. The play is but two short weeks away so get your tickets now. There are three prizes to be given for the three students selling the most tickets. These are $3, $2 and $1 respectively. There will be one admission ticket given free for each pupil selling $5 worth of tickets and two free admission tickets for each pupil selling $10 worth. We have read the play and can assure you that it wil be very worthwhile as presented by the Dramatic Club. The actors and actresses are giving up a lot of their time for the success of the production and will be in tip-top shape by March 6.

Lindsay bowed in defeat before two more powerful P.C.I. basketball teams. P.C.I. basketeers hit their stride the last two games and won comfortably on Friday night. The juniors won by the score of 27 to 17 and the seniors swamped their opponents by the lopsided tally of 55 to 11. Congrats to both our teams. A short dance was held after the game and lunch was served in the gril's gym.

MORE ABOUT—
No Fear In States

Continued from Page 1

Atlantic in connection with aid-to-Britain effort, "it is a race between Germany and our British air program."

The Nazi purpose, Simpson said, "is to achieve a negotiated peace with Britain which would consolidate German continental victories.

"Our purpose is to avert just that by providing Britain soon enough and in adequate amount the 'tools,' as Prime Minister Winston Churchill has put it, to finish the job of defeating Germany utterly."

But what concerns all observers, he said, is that once Germany has struck the blow or blows of this year for which she is making ready, "will Britain be too exhausted to carry the war victoriously back at her enemy, even if England itself survives?"

Cottesloe News

Mr. Robt. Hamilton and Mr. and Mrs. Wm. Hamilton of McCracken's Landing, spent Thursday evening at the home of Mr. and Mrs. A. Webster.

Mr. and Mrs. J. S. Kidd and Mrs O. Campbell spent Sunday at Nassau with Mr. and Mrs. Elmer Campbell.

Mr. and Mrs. Albert Webster were Sunday afternoon guests of Lakefield friends.

Despite the bad roads of the week there was a good attendance at the basket social on Friday evening, sponsored by the Y.P.S. in aid of war work. J. S. Kidd occupied the chair and made a genial host. Readings were given by Betty Barr, Isobel Gallagher, Mima Moore, Pauline Barr and Joseph Gallagher; Donald Clysdale presided at the piano for community singing, which interspersed the program. He also rendered some piano solos. Duets were given by Missses Lenore and Marjorie Patterson and Mrs. Joseph Gallagher and Johnston Blakley. Mr. E. N. McDonald, in his usual jolly manner, disposed of the many beautiful decorated baskets. Mr. Johnston Blakley bought the first basket and Mr. Thomas Webster the highest priced one, for which each received a prize.

War Orders Load Every Small Machine Shop

OTTAWA, Feb. 22.—(CP).—Munitions Minister Howe says that war orders have provided capacity work for every small machine shop in the Dominion, but that necessity for speed and economy has dictated concentration of many large industries in the central provinces.

This was his answer, given in the House of Commons yesterday, to urgings from Opposition members and Government supporters alike that new industries be more widely distributed, east and west.

Yesterday's short sitting was featured by an outburst of criticism and personalities from J. F. Pouliot (Lib. Temiscouta), directed against ministers and officials of the government, which drew a rebuke from Defence Minister Ralston and Opposition Leader Hanson.

The remainder of the sitting was devoted to discussion of the activities of the munitions and supply department with Mr. Howe undergoing a clsoe examination as to details.

Howard Green (Con. Vancouver South), George Cruickshank (Lib. Fraser Valley) and Tom Reid (Lib. New Westminster) protested that British Columbia's productive re-

WAR ORDERS
(Continued on Page 14, Column 1)

MORE ABOUT—
Motorized Units

Continued from Page 1

tier of Bulgaria—beyond which lies Britain's ally, Greece—and German aircraft manoeuvred over Rumania.

Two anti-aircraft guns were mounted atop one large building in Sofia.

Even leaders of the Government Party in Bulgaria expressed fear that there would be internal disorders when the Nazis finally crossed the river. In Ruse, likely to be the first Bulgarian city entered, there was a demonstration attributed by the authorities to "Communists."

In Bucharest, Rumania, German motorized equipment filled all the available garages, overflowed into the streets, jammed the public squares and even stood parked on the sidewalks. German mechanics set up portable workshops in the streets to give the tanks a final checkup.

In the Rumanian oil fields all schools were ordered closed by March 3, so they may be used as hospitals. All medical students were ordered mobilized for State services.

Trent River News

Heavy with snow the roof of Mr. William Thain's straw barn caved in during Thursday night. Mr. Thain had his supply of straw for the winter uncovered and soaked with the light rainfall the following day.

Mrs. Thomas Forsythe of Havelock was a Thursday visitor with Mrs. Thomas Sedgwick and daughter Frances.

Miss Annie McIntyre of Havelock is a visitor with her niece, Mrs. W. J. McLaughlin.

Out of town guests attending the Dart-Brown wedding of Saturday, included Miss Helen G. Brown, Mrs. C. L. Wilde, Toronto; Rev. J. E. and Mrs. Glover and daughter Helen of Hastings; Mrs. A. Pordham, formerly Bessie Inkster, of Montreal; Q.M.S. Umphery, R.W., of the Midland Regiment, C.A.S.F., Ottawa; Mrs. Will Wright, Havelock; Messrs. Murray Burgess and McLean Donald, of Campbellford.

Miss Helen G. Brown has returned to Toronto after spending the week-end at the parental home.

Mr. George Brown has been called to report for duty on the C.P.R. Toronto-Trenton route.

Mrs. A. Pordham, formerly Bessie Inkster, and little son Donald, of Montreal, is a visitor with her parents, Mr. and Mrs. W. C. Inkster.

Eldon Huble, military trainee of Peterborough, was a week-end visitor at the home of his parents, Mr. and Mrs. Ed Huble.

In place of the skating party, which was advertised for Friday night, owing to ice conditions, a progressive cronkinole party was held at the church dining hall. 10 tables were played, with prize winners as follows: Ladies' first, Emlie Wannamaker; consolation, Jeryne Brown; gents' first, Keith Thompson; consolation, James Cook; for the junior girl winners the first was awarded to Laurena Wight; consolation was shared by Eleanor Brown and Elaine Brownsell; for junior boys, Billie Pollock was first and consolation went to Billie Wight. The door receipts amounted to $12.52, which will be forwarded for British war victims.

Private William J. McLaughlin and Private Ralph Alley of the Midland Regiment, Ottawa, are home on a six-day leave.

Q.M.S. Douglas Dart and Mrs. Dart, newly-weds, have returned from their motor trip and have taken up residence at the Sedgewick bungalow.

Q.M.S. Umphrey, R.W., has returned to Ottawa after spending the week-end with Mrs. Umphrey and sons.

Deaths Yesterday

By The Canadian Press

CORDOBA, Spain.—Rafael Guerra, 78, considered on of the outstanding bullfighters of all time and a close friend of former King King Alfonso of Spain.

CAMBRIDGE, Mass.—Pierre de Chaignon la Rose, 70, a leader in the field of heraldry.

VICHY, France. — Dr. Jacques Curie, 86, brother of Pierre Curie, pioneer in radium research.

CORNWALL, Ont.—John M. Snetsinger, 55, prominent Eastern Ontario cheesemaker.

Market Quotations

Cheese, Produce and Livestock

MONTREAL PRODUCE

MONTREAL, Feb. 22 — (CP). — Produce market prices here Friday, as reported by the Dominion Department of Agriculture, follow:

Butter. — First-grade creamery prints, jobbing price, 34c; first grade soldirs, jobbing price, 33¼c; Quebec No. 1 pasteurized, regraded, wholesale price, 33⅜c; Quebec No. 2, regraded, 33c. Receipts: 10 boxes.

Cheese—Western white and colored, wholesale price, for export, 14c Current receipt price Western white cheese, 14 1-16c; Western colored 14 3-16c. Receipts: Two boxes.

Eggs.—Graded shipments in used free cases, offering at: A-large, 22 to 22½c; A-medium, 20 to 20½c; A-pullets, 17½ to 18c; B grade, 19 to 19½c; C grade, 17 ½to 18c. Receipts: 666 cases.

Potatoes.—Quebec whites, No. 1, 75's, 55 to 65c; No. 2, 45 to 50c; New Brunswick Mountain, No. 1, 75's, 60 to 70c; Prince Edward Island Cobblers, No. 1, 75's, 70 to 75c; Prince Edward Island Mountain, No. 1, 70 to 80c. Bermuda reds, No. 1, 50's, $1.50.

WINNIPEG GRAIN

WINNIPEG, Feb. 22 — (CP). — Lower prices at Chicago offset the firming influence of moderate mill and Southern support on Winnipeg Grain Exchange and left futures ⅛ cent lower.

Absence of export interest in Canadian wheat again held pit operations to a minimum. Argentine values hovered around unchanged levels.

Yesterday's Quotations.

	Open	High	Low	Close	Prev Close
Wheat—					
May	77½	77⅝	77⅜	77⅜	77½
July	79¼	79¼	79	79	79⅛
Oats—					
May	35¼	35¼	34⅞	34⅞	35⅛
July	33⅝	33⅝	33¼	33¼	33½
Oct.	....	....	....	31½	31⅝
Barley—					
May	46⅞	47⅜	46¾	37⅛	46⅞
July	44⅛	44⅜	43⅞	44¼	44⅛

TORONTO CHEESE

TORONTO, Feb. 22 — (CP). — Wholesalers were quoting large Government grade cheese at 15¼c, unchanged.

Wholesalers offered cheese to retailers at: New, large, 16½c; triplets, 16¾c. Old, large, 22c; medium, 21½c.

TORONTO PRODUCE

TORONTO, Feb. 22 — (CP). — Produce prices (Dominion Department of Agriculture) to-day were:

Eggs.—Grade A-large 22½ to 24c; A-medium, 22c; A-pullets, 20c; B, 20 to 21c; C, 19.

Churning Cream, wholesale.—No. 1 lb. 34c f.o.b.; 37c delivered. No. 2 lb., 31c f.o.b., 34c delivered.

Butter, wholesale.—First grade solids, 33½c; second grade solids, 32 to 32⅜c.

Mill Feed, wholesale. — Bran, $27.50; shorts, $27.50; middlings, $29.

FRUITS AND VEGETABLES

TORONTO, Feb. 22 — (CP). — Wholesale fruit and vegetable prices were unchanged here today.

TORONTO POULTRY

TORONTO, Feb. 22 — (CP). — Wholesale poultry prices were unchanged here today.

MONTREAL POULTRY

MONTREAL, Feb. 22 — (CP). — Poultry prices: Chickens, milk-fed, Grade A 27c; B 26c; fresh fowls, 22c. Turkeys: A, 30c; B, 28c; C, 25c. Ducklings: Brome Lake A 24c, domestic 22c. Geese, 18-19c.

BACON-HOG PRICES

TORONTO, Feb. 22 — (CP). — Dressedweight were up 35 cents at Chatham and up 10 cents at Stratford with prices unchanged at Hull in bacon-hog markets reporting today. Liveweight were up 25 cents at Chatham.

Liveweight—Chatham, $7.75.

Dressedweight.—Hull, $10.70, plus transportation; Chatham, $10.60; Stratford, $10.25 plus transportation.

LAKEFIELD

Re-elect Ridpath Board Chairman

LAKEFIELD, Feb. 22—(ENS). — J. W. Ridpath was reappointed chairman, by ballot, of the Lakefield High School Board, at the first meeting of 1941, held in the Council Chamber Friday evening. Other members present were B. F. Blake, B. I. Dench and F. L. Erskine.

Miss Grace Yonge was reappointed secretary-treasurer for the year 1941 at the usual salary.

J. F. Harvey was present and reported to the board that attendance in the High School for January was 105 pupils, average being 88.8%; mentioning that 50% of this number were county pupils. He informed the members that the commencement exercises would take place February 28. In referring to proficiency prizes given each year to pupils, he suggested that war savings stamps be presented this year instead of books.

A motion was passed, "That the winners of the proficiency awards for 1940 be presented with $2.00 worth of war savings stamps. Total amount $10.00.

The Finance committee recommended payment of the following accounts: E. H. Northey, lab. supplies, $9.72; A. Windsor, labor, $11.25; Canadian Poultry Review, subscription, $1.00; N. A. Moore, lumber, $15.72; D. Gestetner, stationery, $9.10; W. J. Charlton, lime, etc, $1.65; Spence and Sons, soap, $2.25; W. Dawson, Subscription Service, subscription, $3; Canadian Legion, wreath, $3.00; J. F. Harvey, postage and express, $1.87; J. W. Ridpath, printing, $5.50; F. L. Erskine, supplies, $49.41. Total, $113.47.

Toronto Stock Exchange

Biggar & Crawford

MINING

	High.	Low.	Close.
Aunor	170-175		—
Anglo Huronia	225-250		—
Buffalo Ank	350-375		—
Beatty	107-113		—
Bidgood	8½	—	—
Base Metals	7-8		—
Bankfield	4⅞-5½		—
Broulan	76	—	—
Bobjo	7-8		—
Calgary and Ed	115-118		—
Chesterville	130	—	—
Coniarium	115-130		—
Central Pat	167B	—	—
Coast Copper	115S	—	—
Can Malartic	46-50		—
Davies Pet	12-13		—
Dalhousie	20B	—	—
Dome	22-23½		—
Eldorado	33-39¾		—
East Malartic	255	—	—
Falconbridge	197-210		—
Gods Lake	30½B	—	—
Gunnar	25-27		—
Hard Rock	75-78		—
Home Oil	175B	—	—
Hollinger	12⅞	12½	12⅞
Hudson M & S	24½S	—	—
Howey	25-26		—
Kerr Ad	315-320		—
Kirkland Lake	90	—	—
Kirkland Hud	25-30		—
Little L Lac	171	170	170
Malartic C F	96-98		—
Steep Rock	95-99		—
Lakeshore	19-19½		—
Leitch	47-50		—
Label	1¾-2¾		—
MacLeod Cock.	175-180		—
McKenzie Red	113-118		—
Madsen	55	54	55
Macassa	350-360		—
McIntyre	46¾B	—	—
Nabob	24	—	—
Noranda	51	50¾	51
O'Brien	73-75		—
Omega	11-11⅞		—
Pend. Or.	130-140		—
Perron	145-146		—
Pioneer	200-220		—
Pamour	115	112	112
Perston	280	—	—
Pickle Crow	271-275		—
Paymaster	22	—	—
Reno	4½	—	—
Sand River	5	—	—
St. Anthony	8-10		—
Sherritt	65-69		—
Chromium H & S	10-15		—
Siscoe	51½-54		—
Sladen	31-32		—
San Antonio	215	—	—
Sullivan	55-59		—
Sylvanite	255-265		—
Toburn	140-168		—
Teck-Hughes	315	—	—
Upper Canada	137	135	136
Uchi	26	—	—
Ventures	305-315		—
Waite Am.	355-370		—
Wright Har.	625	—	—

INDUSTRIAL

	High.	Low.	Close.
Abitibi	55-65		—
Abitibi Pfd.	4	—	—
B. A. Oil	15⅞	—	—
B. C. Power "A"	23¾	—	—
Brazilian Traction	5⅛	—	—
Bell Telephone	156½	—	—
Canada Cement	4-5		—
Can. Cement Pfd.	95-97		—
Canada Packers	70B	—	—
Can. Car & Fdry.	6⅜-6⅝		—
Can. Canners	5¼-6		—
Can. Canners 'A'	19-19½		—
Can. Canners 'B'	9-9½		—
Can. Oil	19S	—	—
Can. Pacific	4⅜	—	—
Can. Ind. Alc. 'A'	2⅛-2½		—
Con Min & Smelt	34½-35¼		—
Cockshutt Plow	4½-5		—
Consumers Gas	137-139		—
Dom. Bridge	25	—	—
Fanny Farmer C.	24¾-25½		—
Ford of Can. 'A'	15½-15¾		—
Goodyear Tire	74S	—	—
Hir. Walkers	39-40		—
Hir. Walk. Pfd.	19-20		—
Imperial Oil	9⅛	—	—
Imperial Tobacco	12-12½		—
Inter. Petroleum	13⅜	—	—
Laura Secord	9⅛-9¼		—
Loblaw "A"	24-25¼		—
Loblaw "B"	23½	—	—
Maple Leaf	150-225		—
Maple Leaf Pfd.	3-4	—	—
Massey Harris	2⅜-2⅝		—
Massey Har. Pfd.	26S	—	—
Nat. Steel Car	30½-32		—
Nickel	31⅞	31¾	31¾
Page Hersey	99¾-100½		—
Power Corp	4¾	—	—
Royalite Oil	17½	—	—
Silverwoods' Pfd.	6-6½		—
United Steel	2⅞	—	—
Westons	9¼-10½		—

Peace Sought In CRU Quarrel

TORONTO, Feb. 22—(CP).—Members of the Canadian Rugby Union will meet here today at the C.R.U.'s annual meeting to consider one of the most important problems with which they ever have been faced—the problem of whether or not eastern and western rugby football officials can come to terms acceptable to both, and thus bring Western Canada back into the C.R.U.

In private session yesterday, members of the C.R.U. executive met with two westerners, Frank Hannibal of Winnipeg and John Thompson of Calgary. Hannibal is president of the Winnipeg Rugby Football Club, Thompson president of the Western Interprovincial Football Union, which broke with the C.R.U. in December over refusal of the C.R.U. to sanction an east-west football final. They were invited to the meeting in an attempt to patch up that rift.

Reason for the break was a section in the C.R.U. constitution ruling that to qualify for playoff competition a team or union must play C.R.U. rules during the playing season. The west, with its own playing code developed over the past five years differing from C.R.U. rules in blocking and forward passing regulations, refused to change its style of play.

Before the annual meeting, a session of the rules committee will be held in private.

Al Hostak K.O's Detroit Negro

CHICAGO, Feb. 22 — (AP). — Al Hostak of Seattle, Wash., former world's middleweight champion, hit the comeback trail impressively on Friday night, scoring a first-round knockout over George Burnette, Detroit negro, before 12,000 spectators at the Chicago Stadium.

Hostak, weighing 160¾ to his opponent's 159½, uncorked a smashing two-handed attack from the first bell, dropping Burnette twice before putting him away for the full count after 1 minute and 50 seconds of the first round. Burnette who had never before been knocked out in three years of battling, did not land a punch.

The Seattle blond, who lost his title to Tony Zale of Gary, Ind., last July, dropped Burnette for a nine count with a smashing right to the face, put him down for a eight count with a short right and left to the face and then ended the uneven affair with a left to the face.

Gunnard Barlund, veteran trial horse heavyweight from Finland, took a close decision in a ten-round semi-windup bout from Altus Allen, young Chicago negro. Barlund, weighing 195 to his opponent's 187, lost the first three rounds as Allen landed repeatedly with left jabs and straight rights to the face.

But the battle-scarred Finn kept boring in, took the next three rounds with a two-handed attack to the body and face, and then built up a slight edge to the finish of a bout in which neither man scored a knockdown.

Peterborough Ladies Curl In Lakefield

LAKEFIELD, Feb. 24 — (ENS). — Three mixed rinks recently enjoyed a friendly curling game at the rink, with the following scores:—

Mrs. E. Edward, H. Watson, Mrs. George Spence, J. Knox, skip, 11; vs. Mrs. J. McKercher, E. Penberthy, Mrs. D. H. Charlton, N. A. Moore, skip, 2.

Mrs. W. W. Leonard, D. J. Campbell, Mrs. J. Knox, D. H. Charlton, 11; vs. Mrs. N. A. Moore, H. Atwood, Mrs. E. H. Northey, B. Q. Dench, 4.

Visitors from Peterborough played two of the Lakefield rinks Thursday evening:

Lakefield.—Mrs. D. Dorris, Mrs. George Spence, Mrs. E. Pearson, Mrs. J. Brown, 5. Peterborough.—Miss L. Lyle, Mrs. Selkirk, Mrs. Greene, Mrs. O. M. Steer, 10.

Mrs. F. Wannamker, Mrs. H. Hamblin, Mrs. E. Edwards, Mrs. S. Millage, 7. Mrs. Bruce, Mrs. Metcalfe, Miss Patterson, Mrs. Leich, 9.

Following the games the local ladies served refreshments and a pleasant social half hour was enjoyed.

Carpetball

Tuesday, Feb. 25—L.O.L. No. 3 v. Carpet Tacks No. 10; B.E.S.L. No. 7 v. P.F.D. No. 6; Auto Tops No. 8 v. S.O.E. No. 2.

Wednesday, Feb. 26—S.O.E. No. 1 v L.O.L. No. 4.

Thurs[illegible] Feb 27—St. George No. 5, v. C[illegible] Tacks 10; Wanderers No. 9 [illegible] No. 3.

Fri[illegible] 28—S.O.E. No. 1 v. P.F.D. [illegible]

Results

St. George's No. 5, 18-10 v. B.E.S.L. No. 7, 3-9.

L.O.L. No. 3, 10-14 v. P.F.D. No. 6, 9-14.

S.O.E. No. 2, 12-7 v. L.O.L. No. 2, 12-11.

Auto Tops No. 8 6-9 v. S.O.E. No. 1, 13-13.

L.O.L. No. 3, 19-17 v. S.O.E. No. 2, 8-7.

Most games reported this week show definite points for one team in each game. No. 1-5 gained 4 points; No. 3 got 7 and No. 4 hung up 3. Two tie games at 12 and 14 all showed some good shooting.

Two back games are scheduled for this week. Should these have played by mutual agreement, please notify the secretary.

Marmora News

Messrs. J. Wilkes and K. Kerr left for Toronto on Wednesday.

Mr. H. Lowery, who has obtained a position at an airport near Toronto, left for the city on Wednesday.

The monthly meeting of the Holy Name Society was held in the Separate school on Tuesday evening with a good attendance. The president, Vincent Lynch, was in the chair. Pat Bertrand gave a reading entitled 'Smooth As Clockwork,' which dealt with air raids in England. Tom McNally also gave a reading, 'Why I Go to Church.' Father Farrell addressed the meeting on 'Peace.' A quizz contest was held and euchre played, after which lunch was served.

State Storm-Bound

BUFFALO, N.Y., Feb. 22—(AP).—Snow-laden storm winds pelted Western and Central New York for the fourth successive day today while rural areas remained drift-clogged and highway crews battled to clear slippery roads. The city of Oswego was isolated behind record-sized drifts. State police turned back motorists at roads from the city.

VISITING IN CITY.

James Pogue, son of the late Dr. Robert Pogue, for years minister of St. Paul's Presbyterian Church, is in the city over the week-end renewing old acquaintances. He is now with the R.C.A.F. and is stationed at Trenton.

ATTEND THE SERVICES IN YOUR CHURCH TO-MORROW

Observance Of Lord's Day Is Vital To Christianity

By REV. E. R. JAMES

I was in the spirit on the Lord's Day.—Rev. 1; 10.

The times were very dark for the Christian Church when these words were written. The writer, St. John, the beloved disciple, is in exile on the Island of Patmos. He is alone, yet not alone for the Lord Jesus is near to him. "I was in the spirit." he reminds us. He was in a state of spiritual exaltation, realizing the Presence of God in his soul and mind. It was the still small voice speaking to him and encouraging him and his brethren to hold up their heads and to stand fast in the day of horror for their redemption draweth nigh.

"On The Lord's Day." Dr. Deissman in his entrancing work, "Light From The Ancient East," gives a helpful and interesting interpretation of the expression, "The Lord's Day." It is a rare Greek word meaning "belonging to the Lord." The day belonged to the Lord and according to most conservative scholars it is very probably our Sunday, the first day of the week. He places great stress upon the fact that the whole expression is saturated with the idea of Christian worship of the Lord and that it commemorates the resurrection of the Lord Jesus from the dead.

Jewish Christians in those early days very probably kept the Sabbath from Friday evening to Saturday evening, in accordance with their very earliest training and devotion. But they were Christians also, and early on the first day of the week they met together for "the breaking of bread." We must not forget that the great mass of Christians of that time were workers and slaves. They rose extra early on the Lord's Day and met together for worship and then returned to their work and labor. The Apostolic Christians felt instinctively that they had the mind of Christ in this observance of the first day of the week, even though they had no direct command. During those early centuries for nearly three hundred years the Church was an illegal society and the men and women who met together in divine worship knew that they did so at the cost of terrible punishment and even death. From those early Christians we learn that on the Lord's Day, the first day of the week, they met together for worship of the Divine Lord Jesus, the Son of God and the Son of man. It was not till 321 A.D. that the first day of the week became a legal holiday.

It may interest you to know that the Christian Emperors dropped using this Greek word for Lord and chose the Greekword "Despotes." Many Christians in those terrible days of persecution went to their deaths because they would not call Caesar "Lord." The preservation of the Christian faith depended in those days of trouble upon the regular weekly worship of the Lord Christ on "The Lord's Day." It was the day belonging to Him.

We also are passing through terrible days. Our leaders in Canada and in the Old Land are warning us that the storm, the most terrible that any nation ever faced, will soon sweep down in all its fury and horror. God in His great love and mercy saved us as a country and Empire by His marvellous miracle at Dunkirk. Some of us know how close to disaster we were last June. Our children will be taught it till more clearly how God delivered us. Perhaps we are apt to be careless and indifferent again.

The value of Christian character depends upon the public worship of Christian people. Do you seriously prepare for the Lord's Day. What about your Saturday night? Remember the Jewish Sabbath began on Friday evening. The Jewish slave stopped his work at sundown. What a contrast to know that the Christian "wage slave" has to work till late Saturday evening so that he or she is too tired to worship on Sunday. It is your duty and your problem to right this. If Christian people in large numbers refuse to shop on Saturday nights or entertain lavishly on the eve of Sunday the situation would soon change. Do you go to bed early on Saturday evening and rise refreshed to worship on the Lord's Day? This is the ideal.

This is the day which the Lord hath made, we will rejoice and be glad in it.

The Golden Text

The Pharisee and publican

"Lord, teach us to pray."—Luke 11:1.

Nation Need Not Despair If It Seeks God In Prayer

By NEWMAN CAMPBELL.

(The International Uniform Lesson on the above topic for February 23 is Luke 18, the Golden Text being Luke 11:1, "Lord, teach us to pray.")

MEN OUGHT always to pray, said our Lord, and not to faint. The implication is that we need not despair if we will only seek the Lord in prayer.

Then Jesus told a parable about a judge who feared not God nor regarded man. To this man a widow came asking to be avenged of an enemy. The judge refused to give her justice at first, but later, he thought to himself that she would always be bothering him, so not for the righteousness of her appeal, but for his own selfish desire not to be bothered, he gave her her way.

If this wicked judge would avenge the poor woman for his own selfish reasons, surely the Good God will hear His "own elect" when they cry to Him, said the Lord .

Jesus spake this parable to rebuke those who trusted in their own righteousness and despised others. Two men went up to the temple to pray, He said. One was a Pharisee and, getting as near the altar as he could, he began boasting of his goodness. I thank God I am not as other men, he said, even as this publican. I live a good life; I fast twice a week (the law required him to fast but once a week), and I give part of all I possess in tithes.

The publican, who was despired of his fellow men and had many temptations, did not even lift up his eyes, but standing afar off, smote upon his breast, saying, "God be merciful to me a sinner."

This man, conscious of his sin, was the one the Father heard and answered, rather than the self-righteous Pharisee, Jesus said.

Babes Brought to Jesus.

So much did people love Jesus, that mothers brought their babies to Him, that He might just touch them. The disciples may have thought it was beneath Jesus' dignity to receive these babies who were carried in their mothers' arms. But Jesus called them to Him, saying: "Suffer little children to come unto Me, and forbid them not: for of such is the kingdom of God."

Then He told His disciples that unless they received these innocent little ones and became like they, they could not enter into the kingdom.

A rich young man, a ruler, came to Jesus, being troubled because his life was incomplete. "What shall I do to inherit eternal life?" he asked. Keep the law, Jesus told him. He answered that he had done so all his life. Then the Lord told him to sell all his riches, distribute them to the poor, and to follow Him. But the rich young ruler felt that was more than he could do, and he went sorrowfully away. What riches of the spirit and satisfaction would this charming young man have received if he had given up his wealth and followed his Master. But he loved riches too much.

"How hardly shall they that have riches enter into the kingdom of God! For it is easier for a camel to go through a needle's eye than for a rich man to enter into the kingdom of God." Riches are not in themselves harmful, but when one is fonder of his wealth than of his soul's well-being, it is indeed hard, almost impossible, for him to achieve eternal life.

Left All and Followed.

Said Peter, "Lo, we have left all, and followed thee." And Jesus answered, "Verily I say unto you, There is no man that hath left house, or parents, or brethren, or wife or children, for the kingdom of God's sake, who shall not receive manifold more in this present time, and in the world to come life everlasting."

Jesus then tried to tell his followers about His coming trial, scourging and death, but they could not seem to understand. He then took the twelve and started toward Jerusalem, and as they were nearing the city a certain blind man, hearing the noise of many people passing, asked what it was. When they told him he cried out in a loud voice, "Jesus, thou son of David, have mercy on me." The disciples tried to hush him, but Jesus heard him, and had him brought before Him. When He heard the man's request He said: "Receive thy sight; thy faith hath saved thee." And immediately he received his sight, and followed him, glorifying God, and all the people, when they saw it, gave praise unto God.

(Distributed by King Features Syndicate, Inc.)

Lt.-Col. Hoggard To Visit Salvation Army Corps

The visit of Lieut.-Col. Hoggard, principal of the Salvation Army training school in Toronto, to the local Salvation Army Temple, will be a big event of the week-end.

Lieut.-Col. Hoggard's father lectured in Peterborough 30 years ago on Korea. He started the Salvation Army work in that country in 1908, and Lieut.-Col. Hoggard went with his father to Korea and spent some time there. Mrs. Hoggard is the daughter of a pioneer Salvation Army family in Canada.

Lieut.-Col. Hoggard will be at the Temple at 8 o'clock Saturday night and at three services on Sunday. On Sunday afternoon with the service commencing at 3 o'clock, he will speak on the subject, "Light and Shadow." T. J. Carley, K.C., will be chairman, and others who will take part are Alderman Robt. Cotton and Rev. C. C. Boyter, president of the Ministerial Association.

The Temple Musical Group will provide music at all services.

LT.-COL. HOGGARD

W.M.S. Hears Peace Talk

MILLBROOK, Feb. 22—(ENS).—"Finding the Way Through Prayer" was the theme of the devotional study for the February meeting of the W.M.S. of St. Andrew's Church, held on Wednesday at 3 p.m., with Mrs. Edmund Ball extending the hospitality of her home for the gathering. Twenty-five were present, and the executive was in charge of the program, the president, Mrs. A. L. Sisco, taking the chair.

Mrs. F. L. Edworthy read the lesson. Reports were received from the Sunshine Mission Band, given by Mrs. M. McDowell in the absence of the joint leaders, Mary Burnham and Beatrice McDowell; fourteen meetings were held in 1940, with an average attendance of 20; $22 was raised, by means of fees and candy sales; a hike had been enjoyed with a picnic supper, and the meetings had been featured by worship periods, Bible stories, and the chapter from the study book. Members are connected with the three churches of the village, and are thoroughly interested in the work. "Down Trinidad Way" is the new study book for 1941, and a friend of the young folk will supply them with this; Miss E. L. Hetherington having already given "World Friends" as one of the study collection of stories.

Miss Ethel Hatherly reported 21 copies of the Missionary Monthly taken in 1940, and an equal number of subscribers for 1941. Mrs. Maud Hetherington told of mite-boxes used in 1940 bringing in $7.40, and the boxes were on hand for giving out again on Wednesday for the current year. The secretary, Mrs. H. R. Edmunds, reported $15.84 received in fees, envelopes, etc., at the January meeting and Mrs. Ball read the ten points of the W.M.S. Standard for 1941, the verse being: "Study to show thyself approved of God, a workman that needeth not to be ashamed."

Mrs. J. McKnight gave the article on "Peace," in Mrs. J. Rowland's absence, and Mrs. F. J. Smith the message on Christian Stewardship, after which the offering was received and dedicated. The securing of a speaker for the Easter thankoffering service was left with the president, and two vice-presidents, and members were reminded of the World Day of Prayer on Friday, February 28, for which the Anglican Auxiliary is hostess this year, the service beginning at 3 p.m.

The report of the recent rally for the W.M.S. of Peterborough Presbyterial was given by Miss Estella Hetherington; Mrs. H. W. Johnston singing, "Come Near Me, O My Saviour," during the In Memoriam section of the interesting story. Three statements were left fresh in mind as the speaker closed; these being based on "Whatsoever He saith unto you, do it": 1, Am I willing? 2. The world for Christ; 3, Not by might, nor by power, but by my Spirit, saith the Lord of Hosts."

A hearty invitation was extended to all to attend the weekly meeting for Bible study and prayer, held usually at the home of Miss Hetherington, but this week at Miss Libby Russell's, at 7.45 p.m. The hostess served candy during the social hour after the closing hymn and the watchword.

Belgians Rally

CORNWALL, Ont., Feb. 21—(CP)—Recruits for the exiled Belgian government's army will begin to arrive at the central training base here next Tuesday, it was learned today.

Commandant Ganshof Vander Meersch, veteran of the Nazi drive through the Low Countries, is in charge of the camp. He said the exact number to train here is not known yet, but 200 Belgian citizens from many parts of Canada and the United States have already passed their medical tests.

SO WHAT?

STOCKHOLM — (CP). — Two Swedish professors claim a discovery to prevent leaves falling from trees in autumn. They do not say what is the advantage of the discovery.

CHRISTIAN ALLIANCE
BETHANY TABERNACLE
11 A.M. and 7 P.M.
See Second Front for Church Ad.
REV. W. McARTHUR, Pastor.

WOMEN'S
WORLD DAY OF PRAYER
To Be Held
Friday, February 28th
in
BETHANY TABERNACLE
Women meet at 3 p.m. G.C.G.I.T. girls from 7 to 8.
Business women 8 to 9.

MURRAY STREET BAPTIST
Rev. Joseph H. Sutcliffe, M.A., B.D., Minister
Mr. Arthur Collison, L.R.S.M., A.T.C.M., Director of Music.
11 A.M. ..... Worship Service and Sunday School
Sermon Subject: "ABOUT THE FATHER'S BUSINESS"
7 P.M. ..... Sermon Series:
"THE MEN THAT WERE WITH JESUS"
"MATTHEW"
Eighth Sermon in Series on the Twelve Apostles

PARK STREET BAPTIST
Rev. C. C. Boyter, B.Th., Pastor
Stanley Northrop, A.T.C.M., Organist.
11 a.m., When Sin Entered the World
3 P.M. ..... Sunday School
7 p.m., A Christian? In What Way?

ST. PAUL'S PRESBYTERIAN
Rev. A. T. Barr, B.D., Ph.D., Minister
Martin B. Chenhall, A.R.C.O., Organist.
11 A.M. ..... The Minister. Subject:
"FORGIVE AND BE FORGIVEN"
Solo—"The Wondrous Cross"—Podmore
Miss Mary Hanlon, Guest Soloist
Anthem—"I Will Sing Of Thy Power"—Sullivan
3 P.M. ..... Church School in All Departments
7 P.M. Series ..... Christ For the Crisis
6—WHY THE CHURCH HAS SURVIVED?
Anthem—"O Saviour of the World"—Goss
Anthem—"Judge Me O God"—Mendelssohn

THE SALVATION ARMY CORNER AYLMER AND SIMCOE
11 a.m. - - - Lt.-Col. R. Hoggard
One of the Salvation Army's Leading Holiness Teachers
3 P.M. ..... Lecture, "LIGHT AND SHADOW"
Lt.-Col. R. Hoggard
T. J. Carley, K.C., Chairman
Music by the Four Temple Musical Groups
7 p.m. - - - - Salvation Meeting
Lt.-Col. and Mrs. Hoggard
Colonel Hoggard has served in the Orient and England for some years. At present he is principal of the Salvation Army Training College at Toronto. A speaker you will enjoy listening to. Mrs. Hoggard is the daughter of pioneer officers and has served on the continent and in England.
Thought for the week—The real battle in life is not in winning your spurs but in keeping them bright and shining.

Full Gospel Pentecostal Church
Geo. A. Chambers, Pastor
"The Gospel is the Power of God Unto Salvation."
NOT 'The Weakness of Modernism Unto Destruction.'
MISS ILENE EDWARDS
OF NORTH INDIA, WILL SPEAK AT BOTH
11 a.m. - - SERVICES - - 7 p.m.
Women meet at 3 p.m.; C.G.I.T. girls from 7 to 8.
All Welcome

TRINITY UNITED CHURCH
Rev. G. S. Easton, M.A., D.D., Minister
11.00 A.M. ....Public Worship and Chhildren's Church. Sermon:
"The Art of Growing Up"
3.00 P.M. ..... Church School and Bible Study Groups
7.00 P.M. ....Special C.G.I.T. Service Attended by the C.G.I.T. Groups of the City. Address—
"Windows On The Unseen"
(Based on Nazareth, the Home Town of Jesus)
Miss Mabel Clarry, Organist and Choir Directress.
Miss Isabel Duthie, Soloist.

ST. JAMES' UNITED CHURCH
Rev. Fred Craik, Minister
Cecil Lapp, Organist.
"BOY SCOUT SUNDAY"
11 A.M. ....Service of Remembrance, Lord Baden-Powell, Late Chief Scout.
Christian Soldier, Friend of Youth, Man of Honor
Leaders and Groups Cordially Invited
3 P.M. ..... Sunday School and Brotherhood
7 P.M. ..... Public Worship
Service for Scouts and Friends of Scouts.
Sermon By Request—"Ten Scout Laws"
Religious Aims of the Scout Movement.

ST. ANDREW'S CHURCH
(RUBIDGE AND BROCK STREETS)
Rev. E. W. Young, M.A., B.D., D.D., Minister
R. B. Harle, L.L.C.M., A.T.C.L., Organist and Director of Music.
Mrs. Ross Williamson, A.T.C.M., Soloist.
11 A.M. ..... The Ninth Commandment
Anthems—"God is a Spirit"—(Bennett)
"O Lord Most Holy"—(Franck)
2.30 P.M. ..... Minister's Class for Young People
3 P.M. ..... Sunday School and Bible Classes
7 P.M. ..... War Casualties, Do They Survive Death?
Anthems—"The Sun Shall Be No More"—(Woodward)
Soldiers of Christ Arise"—(Liller)

GEORGE ST. UNITED CHURCH
Rev. H. L. Roberts, M.A., B.D., Minister
Mrs. C. Renaud, Organist. Mr. C. Renaud, Director.
11 A.M. Subject ..... "The Pulpit of the Cross"
(1) The First Words, "The Pardonable Sin"
Anthem—"Let All the Heavens Adore Thee"—Bach
Solo (Selected)—Mr. G. D. Carlisle
11.30 A.M. ..... Junior Congregation
3.00 P.M. ..... Church School
7.00 P.M. ....The Young People's Anniversary Service
Speaker: Mr. Kenneth S. Brenton, of Victoria College, One of Our Own "Boys"
Subject: "War—Its Challenge to Youth"
Assisting in the service are President, Miss Ruth Parnell, Mrs. Lloyd Ash, Rollie Rennie, Jack Burnham, and the Minister.
Our splendid orchestra, led by Mr. George Gatfield, will assist the choir in special music.
Anthem—"The Heavens Are Telling"—Haydn
Solo—"He Wipes the Tear From Every Eye"—Lee
Miss Joy Walker
8.30 P.M. ..... Fireside Hour in the School Rooms
All Young People Especially Invited
An Opportunity to Greet "Ken" Brenton.

MARK STREET
UNITED CHURCH
"House of Friendship"
Rev. E. W. Rowland, Minister
11 A.M. ..Morning Worship and Junior Congregation.
"TAKING STOCK"
3 P.M. .....Sunday School
7 P.M. ....Congregational Singing.
Harry Northrop, A.T.C.M.
Organist and Choir Director.

KNOX UNITED
Rev. V. E. R. Zufelt, B.A., B.D., Minister
W. R. Potter, Organist.
11 A.M. ..."Overcoming the World."
3 P.M. ....Sunday School
7 P.M. ....."In This Sign Conquer."

CHRISTIAN SCIENCE
183 CHARLOTTE STREET
All Are Cordially Invited to Attend
SUNDAY CHURCH SERVICE - 11.00 A.M.
Subject For Sunday, February 23rd, 1941:
"M I N D"
SUNDAY SCHOOL - AT 2.30 P.M.
Wednesday Evening Meetings are held at 8 o'clock, which include Testimonies of Healing through Christian Science.
FREE PUBLIC READING ROOM

ST. JOHN'S
HUNTER ST. W. OPPOSITE QUEEN
Rev. Canon W. P. Robertson B.A., B.D., Rector
F. G. Mann, L.Mus., Organist.
8.30 A.M. ....Holy Communion.
11 A.M. ....Military Parade; Litany.
Preacher:
Canon Robertson
3 P.M. ....Sunday School and Bible Classes.
7 P.M. ..... Evensong
ASH WEDNESDAY
6.30 A.M. ....Holy Communion.
10 A.M. ....Commination, Holy Communion.
8 P.M. ....Lenten Service
Studies in St. John, Chap. 14
Daily intercessions 5.15 p.m. except Saturday.

GOSPEL HALL
McDONNEL ST. NEAR WATER ST
SUNDAY, FEB. 23
11 A.M. ....Breaking of Bread.
3 P.M. Sunday School and Bible Classes.
See page 9 for evennig service and week night meetings by Mr. C. E. Tatham.

BETHEL BAPTIST
IN ORANGE HALL
(Next May's School)
L. E. Jones, Pastor
11.00 A.M. ..... Bible Study
Communion This Week
7.00 P.M. .."The Saving Name"
"There are many ways to Christ, but Christ is the only way to God."

ILLUSTRATED SUNDAY SCHOOL LESSON

Jesus Calls to Prayer — Scripture—Luke 18. — By Alfred J. Buescher

There was a judge who feared not God, nor regarded man, and to him came a widow who asked to be avenged of an enemy. At first the judge would not listen, but afraid that she might be troublesome, he granted her request.

Mothers brought their babes to Jesus that He might touch them, but were rebuked by the disciples. Jesus called them to Him and said: "Suffer little children to come unto Me and forbid them not, for of such is the kingdom of heaven."

A ruler asked the Master what he should do to inherit eternal life. Jesus told him to keep the laws. He always had, he said. Told to sell all he had, give to the poor and follow Jesus, the man went sorrowing away.

As Jesus and His disciples started toward Jerusalem, a blind man called out to him. "Jesus, thou son of David, have mercy on on me." Jesus restored his sight, and he glorified God.

(GOLDEN TEXT—Luke 11:1)

The Examiner

The Peterborough Examiner, published each evening by Peterborough Examiner, Limited. Office: Hunter and Water Streets, Peterborough, Ont. Subscription Rates 15c per week in City of Peterborough, delivered by carrier; $6.00 per year by mail to outside points.
Members Canadian Press; Audit Bureau of Circulation; Canadian Daily Newspaper Association; Empire Press Union; Ontario Provincial Dailies Association.
W. RUPERT DAVIES, President; H. L. GARNER, General Manager; A. R. KENNEDY, Managing Editor.

TELEPHONE 4641.
Private Branch Exchange to All Departments.

SATURDAY, FEBRUARY 22, 1941

"I Had Been Told"

There was one remark made by Hon. R. B. Hanson, leader of the Opposition, which may explain much. It was during an exchange of words with Hon. C. D. Howe. Mr. Hanson had been speaking of the promises which had been made to get various military objectives under way, and Mr. Howe, who probably had access to better sources of information, had informed Mr. Hanson that some of his remarks were not according to fact, or words to that effect.

It was then that Mr. Hanson made use of these few words: *"I said I had been told."*

It is quite possible those few words could well pass unnoticed, but we regard them as important. Mr. Hanson had been looking for information, and his position appears to be one which it is expected that attacks against the Government and against Government policy should be launched. That has always been the business of the leader of the Opposition.

Mr. Hanson can flounder around with the best of them at times, and he would do much better with the assistance of a secretary or two who knew how to secure information and how to put it through the seive and prepare it for presentation.

* * *

But this country is at war. In it right up to the neck. In it to the point where the Minister of Finance can hardly tell for certain what extent of our national income he is going to require. In it to the point where people are pledging their money to the Government as they have never done before.

And yet the leader of the Opposition is working just about the same as he might be doing in times when there was no war. He is having recourse, when challenged, to that statement: *"I said I had been told."*

Told by whom? Mr. Hanson did not say. He might have been repeating the words of a man who knew, or he might have been passing on nothing better than a rumor.

There are two things plainly wrong here.

The first is Mr. Hanson's habit of using information which he has gathered here or there and making public presentation of it on the floor of the House.

The second is that the leader of the Opposition is being denied opportunity to have access to all the information he needs and ought to have. Both Mr. Hanson and the members of the Conservative party and the leaders and members of other groups in the House are as much interested in the outcome of this war as the Prime Minister or members of the Government. The people they represent have just as much at stake as those represented by the Liberals.

That is why we ought to have a drastic change in the way of doing things at Ottawa. The plans which seemed all right in other days are all wrong now. We do not like the picture of a leader of the Opposition party going around seeking information and then seeking to piece it together bit by bit on what *"I had been told."*

This is not the war of the Canadian Government. It is the war of the Canadian people. It is not a Liberal war, but it is a war of the Liberals, Conservatives, C.C.F., Social Credit advocates or any other party whose representative may have been returned to Ottawa.

* * *

Those few words: *"I had been told"* stand up like a sore thumb indicating something is wrong; indicating that the method of government today is pretty much the same as in days of peace; indicating there is a gulf fixed between Government and Opposition, and indicating that no bridge has yet been thrown across.

We do not suggest that Mr. Hanson or any of his followers should be given preferred treatment in order to bring about their silence. Far from it, but we do contend that the actual situation in the carrying on of this war should be made clear to elected members of Parliament. And we do believe it should be made clear to the leaders at Ottawa that the people of Canada today do not give a damn for politics or political considerations. We are either going to sink or swim. And if we sink the Liberals will go down just as deep as the Conservatives, and the C.C.F. and the Social Credit people will go down to the same depth.

They Asked For It

The German wireless system has announced it will take no more messages from United States after Sunday. It made the offer a week ago to accept on the collect basis messages from people in United States telling what sort of radio program they preferred to hear.

The newspapers were quick to see the opening, and quick also to notice that the Germans had asked for it. So why not let them have it at their own expense. As the New York Herald Tribune stated: "Step up; It's free."

And they stepped up and they sent messages; they dumped them in and poured them in. We learn that many of them were slightly insulting; more of them were decidedly so. They said they would prefer to hear the funeral service of Hitler; would gladly listen to the crack of the gun which killed Goering.

In the reports from Berlin we read that the messages were considered very funny. They asked for it and now they know what people in United States are thinking.

* *

He Wrote a Letter!

Prime Minister Eamon de Valera of Eire advised the Dail (or parliament) at Dublin that he had billed Germany for four ships which had been attacked and sunk.

There were certain rights to which he was entitled under international law and the Prime Minister was going to stand firmly on them possibly with both feet.

We wonder if that deluded individual believes that Germany has any regard for international law?

Or that Hitler will ever pay one red cent to Eire.

Eamon de Valera acts much like a man who is walking around in a haze; like one who is refusing to see things which have been taking place right while he is looking on.

He has seen the little nations of Europe going down like the pins in a bowling alley, and yet he has persisted in his determination to stand by himself. He will have nothing to do with making naval bases available to Britain, from which the submarine warfare of Germany could be attacked.

He persists in leaving his land in an exposed position where German troops could force a landing and have a jumping-off place on the way to an invasion of Britain.

He prefers to write letters and send bills to Hitler asking that he be paid for vessels sunk by German warfare. Our own belief is that he is not only remarkable but remarkably stupid.

* *

He Blames Hitler

Sir Gerald Campbell, British Minister to United States, told a press conference at Washington that it was Hitler who was at the bottom of the disasters which have been heaped upon the Italian army, air force and navy.

According to his version of the arrangement, Hitler was to make an attempt to invade Britain at the same time that the Italian forces started their drive toward Alexandria and the Suez Canal.

It was agreed that in this way Britain would not be able to split her defensive forces, and that one or the other of those campaigns directed against her would succeed.

Graziani waited for Hitler to move, and while the waiting program was on, Wavell's army of the Nile struck, and it was a reinforced army. There was no move on Hitler's part to attack Britain on a scale which would have made the sending out of troops to Africa impossible. It may be that Sir Gerald Campbell is close to the truth. If Hitler let Mussolini down it is a fact he let him a long way down and has done nothing yet to pull him up.

* *

U.S. Versus Germany

Writing in the American Mercury, Fritz Sternberg gives the results of a careful survey of "American Versus German War Potential." The writer claims that warfare of today being so highly mechanized, can be considered in terms of the national capacity for producing those things which are used to carry on war, and he places them on the basis of steel, coal and oil.

Due allowance is made for the moral factors, such as the ability of the British to stand up against punishment, but in the end producing ability is held to be the determining factor.

We learn that the "war potential of United States exceeds that of Germany, even if Hitler should command the entire European continent." The one force with which a reckoning must be made is that Germany had a tremendous head start.

United States leads in steel with a capacity for 85,000,000 tons per year, and there is no basic reason why that could not be stepped up to 100,000,000 tons. Working to the limit of capacity Germany has never produced more than 25,000,000 tons a year. Adding conquered Luxemburg, Belgium and the Netherlands there could be an increase of 17,000,000 tons, making in all 42,000,000. That would leave United States in the lead 85 to 42.

In the supply of coal there is a favorable balance in United States. Germany went into the war with an annual output of 186,000,000 tons. Hitler has conquered nations which are rich in coal and taking the production of all these it would bring the total up to 327,000,000 under Hitler's command, while United States' production is 615,000,000, or approximately two to one.

The ratio of oil is more startling because it is about 20 to 1. United States can produce 200,000,000 tons per year, while Germany has a bare 4,000,000 tons, including synthetic manufacture. If Germany gets all Rumania's oil that would add 6,000,000 tons, so Germany has in sight 10,000,000 tons against the annual production of 200,000,000 in United States.

The one place where Germany is admitted in the lead is in the number of airplanes, the exact figures for which are not known. Germany's advantage is that with France conquered it is possible to make short flights over Britain with the expenditure of comparitively small amounts of fuel. The conclusion of the writer is that in case of war between Germany and United States the advantage would be with the American republic on account of the large amount of fuel oil which would be required to move warships.

* *

NOTE AND COMMENT

Brantford City Council came to the conclusion that it would not be necessary to take the Dominion census this year. But the next step is to cause Ottawa to see it the same way.

Latest report is that a "Free Italy" Corps will yet be fighting with the British forces against the dictators. They will have at least the advantage of knowing what they are fighting for.

Kingston Whig-Standard wants to know if a convention of cosmetic manufacturers could be regarded as a ladies' aid meeting. Taken at its face value we'd say—yes.

Provincial treasurer of Manitoba says he sees an impossible situation ahead. Courage, brother. We feel that way when rent looms every month, but somehow we always wiggle through.

Looking over the papers and noting what the editors were writing about, we found that the Kitchener Record had produced a thumping article headed "Declare War on Lice."

Germany has sent along many cows to pasture in Poland, but the instructions are they must be segregated from the other herds in Poland And possibly the Polish cows are quite satisfied with that ruling.

Report from Kingston indicates that four cars went through the ice when making the trip to Wolfe Island to attend a chicken supper. Mention is made of the cars settling on heavier ice down below. And that of course seems to be a splendid arrangement.

Following the recent snowstorm it was announced that 420 miles of county roads in Huron were blocked. The snowplows were called off as they could do nothing and were considered a danger on the road. So there's not much chance there to get out and look around to see how the fall wheat has been standing the winter.

GOSSIP

(By A.R.K.)

¶ They don't get on so well I heard, 'twas not a very pleasant word, plain scandal so I thought; 'twas passed around by Mr. J., that's what he heard some person say, the gossip that he got.

¶ The talk concerned our Neighbor D, as fine a chap as one could see, he led a humble life; but people started then to talk, it went clean up and down the block, had trouble with his wife.

¶ The next verse in this hymn of hate, said they were going to separate, for there had been a row; they'd tried to patch it up last spring, that really didn't mend a thing, and it was much worse now.

¶ And then I heard the break had come, it was a clean and final one, his wife had left for home; and Neighbor D just moped around, no joy or happiness he found, and he was there alone.

¶ Met up with D the other day, when he was going along my way, his step was smart and quick; his wife was coming home that night, she'd gone through quite a sudden fright, her mother was so sick.

¶ And folk had swallowed all that stuff, and they had used D rather rough, he'd gone through quite a drag; because an idle tale began, and on its way it ran and ran—so silly tongues could wag.

CAP and BELLS . .

By SAMUEL MARCHBANKS

DURING the past month Canada has been visited by the Ballet Russe, the most important organization of its kind in the world. It is too bad that it is only profitable for companies such as this to be seen in Montreal and Toronto; both those cities have shown an enthusiasm for ballet which would undoubtedly be duplicated in small centres, but is not economically possible to take a company of 125, an orchestra, and several tons of scenery to any town for less than a week. But the stir which this recent visit of the Ballet to our two theatrical centres has caused leads me to believe that some readers of this column might like to hear about it.

C & B

Ballet, as we know it, began in 1661 in France, when Louis XIV, who was himself an enthusiastic dancer, founded the Royal Academy of Dancing. It immediately became very popular in Italy, as an adjunct to opera, but it never reached any remarkable development there. It was in Russia during the last century that ballet was raised to the level of a special and exacting art. Although the Imperial regime in Russia was a time of dreadful tyranny and stupidity it had some advantages; the Czars set an example of art patronage which was eagerly followed by the ruling class of extremely wealthy noblemen and merchants, and it was to this state of affairs that we owe most of what is good in Russian music and literature. The Imperial theatres were heavily endowed and were able to monopolize the services of the best actors, singers and dancers, and as the arts were the fashionable hobby of the rich the theatre arts were able to depend on the support of a large cultivated public. This state of affairs may be shocking to the Marxist, but art is likely to flourish in very strange soil, if only it is rich.

C & B

CONNECTED with the Russian Imperial Ballet, which was under the direct patronage of the Czar, were schools for the training of dancers. The children were taken very young, and were trained and educated at the expense of the state; in time they graduated into the Imperial Ballet, and when their days there were over they either retired on a pension or became teachers in the ballet schools. By this expensive but excellent system the best ballet in the world was formed. But Russian ballet was unknown to the rest of the world until 1909, when the Russian impresario, Serge Diaghileff, obtained permission to take a company to Paris, where it created a sensation. This strange man had a genius for making other people work and, although he was not a dancer himself, he was undoubtedly the strongest influence on ballet of our time; when he died in Venice in 1929 it was assumed by many people that ballet had died with him. They were wrong; no art is ever really dead, and in 1932 a Cossack officer, Col. W. de Basil, reformed the Russian Ballet, and it is he who manages it to this day. His company are refugees, of course, for modern Russia is not interested in classical ballet. Some of the modern dancers are English, and two of the present company are Canadians; but it is still the Russian Ballet, for the tradition is still that of the Imperial schools.

C & B

You may say at this point: Why all this fuss about dancing? Is it so important? Most people find the answers to these questions the first time they see the Russian Ballet. I have never met anyone who liked it and I have known scores of people who are more enthusiastic about it than about anything else. Ballet supplies so many wants. It is the ideal entertainment, for it requires a minimum of effort on the part of the spectator. It gives a lot for one's money, for it combines music, dancing and acting. It is exciting and refreshing, and it is a superb display of skill. It has, in fact, got everything.

C & B

Personally, I find one of the greatest pleasures of going to the ballet the fact that there one can see one hundred young men and women in the perfection of health and physical beauty. To dance as they do requires a remarkable physical development and great beauty of proportion. Health is always attractive, and when it is blended with beauty the combination is irresistible.

C & B

In Toronto and Montreal the Russian Ballet played to packed houses. In a way this was remarkable at a time when the government is appealing to us for every penny we can spare to further Canada's war work. I doubt if any other attraction than the ballet could have done it. Ballet, more than any other form of entertainment, has the capacity to make us forget, and even the most serious-minded of us must want to escape from the contemplation of war sometimes. Nowhere could forgetfulness be wooed more aptly than in a theatre where the Oriental fantasy "Scheherazade" is being danced, or the Russian allegory "Petrouchka." These, and a dozen or so others, aroused an enthusiasm which seemed strange in normally undemonstrative Canadians. It provoked the reflection that possibly a resemblance in climate brought about a resemblance of taste between Canadians and Russians, and that the ballet, now exiled from its own land, had found especially responsive audience in us.

THE U-BOAT THAT GOT AWAY

—London Illustrated.

• Not the Year for Spending

EDITOR EXAMINER: Sir,—Can you tell me what became of our good aldermen that were supposed to run the city's business and look after the electors' interests?

We are not surprised at the Board of Education asking for a larger grant, they always have a high handed manner of their own, but the council doesn't need to give them or any one else what they ask for. I notice the School Board expect expect 300 new families with of course some children to go to school. But the people who come here to work prefer to live in some small village even to 40 or 50 miles away where it is cheaper. All they want is what they can take out of Peterborough. And who benefits by your trade school? The factories. Those little boys go in to work at half the wages of a man and once they are 21 when they can command a man's wages they are told they are too old.

You will notice in Toronto the council cut the estimates of the Board of Education and no argument—take it or leave it. Also civic salaries $10,000 and looked after the little surplus in every department, as one alderman remarked he didn't like to see two or three thousand dollars lying around for any one to play with.

But our council doesn't know what to do with the money this year, spending right and left. I would like to know what axe Alderman Cotton has to grind that he is so generous with other people's money. Who pays this money and all this heedless waste? The little taxpayer, the individual home owner. And what happens to him if he can't pay? Why the city has conveniently provided a man to call and dun you every month and if he can't get it they seize your property and sell it.

If the civic employees are not satisfied with their present salaries let them resign and see how quickly their places will be filled with competent men who will be glad to do the work without two or three assistants.

Your premier has told us to be very careful in all our expenditures as we don't know what day we will be called on for more if we are to win this war. Every one is trying to give all they can and do their best and there isn't any one who would want to bother the government at a time like this with a petition for an investigation, but there is a limit to all things and every one should be doing all they can for the common good of the country.

REGUSTED.

Peterborough, Feb. 22.

INCREASING

(From Hansard)

LABOR DEPARTMENT — DEPUTY MINISTER AND ASSISTANTS

Mr. BENCE:

1. Who is the deputy minister of labor?
2. When was he appointed?
3. What is his salary?
4. Who was his predecessor?
5. What was his salary?
6. Has an associate deputy minister of labor been appointed?
7. If so, is this a new position?
8. Who has been appointed to this position?
9. What is his salary?
10. Has an executive assistant to the deputy minister of labor been appointed?
11. If so, is this a new position?
12. Who has been appointed to this position?
13. What is the salary of the person so appointed?

Mr. McLARTY:

1. Dr. Bryce Morrison Stewart.
2. November 1, 1940.
3. $10,000 per annum.
4. Mr. William M. Dickson.
5. $8,000 per annum.
6. Yes.
7. Yes.
8. Mr. Arthur MacNamara.
9. $9,000 per annum.
10. A general executive assistant, Department of Labor, has been appointed.
11. Yes.
12. Mr. A. G. MacLachlan.
13. $4,080 per annum.

SUCH THINGS TO SAY!

MUSSOLINI has about as much conscience as a hog at the swill-trough, which always is anxious to get as much of the swill as possible, and to get it tries to shove the other hogs away from the trough.

Mussolini did not know how to let well-enough alone. Greedy, like a hog, his greed has been the means of his undoing.

It becomes more and more clear that Mussolini is one of the most ridiculous of contemporary figures, and that his apparent success in the past has been nothing but the achievement of bluff. Now that his bluff has been called by England, he is seen to hold very poor hands.

Mussolini will make merely a footnote to history. His name will not go thundering down the ages as a modern Caesar. He will be remembered, so far as he is remembered, merely as an ass who wore for a time a lion's skin, and gave a very fair imitation of a lion's roar.—San Francisco Argonaut.

POOR STUFF

THESE Jehovah's Witness people are brave fellows, moving from place to place under cover of darkness to distribute their subversive pamphlets on door-steps and, as it has been revealed in one Western Ontario city, employing an eight-year-old boy to do their dirty work for them.

The joke of it all is that no person pays any attention to the literature after they have gone to so much trouble to distribute it. The patent medicine almanacs are much more readable and popular.—Brockville Recorder and Times.

A Bit of Nonsense

A Pot Shot

A man on holiday had been told he would find splendid sport on the lower reaches of the creek and along the lagoons bordering the river.

Gun in hand, he wandered for miles without getting a shot, and was crossing a bridge on the way back to the hotel in the late afternoon when he met a small freckled boy.

"Is there anything to shoot about here?" he asked.

The boy scowled thoughtfully and shook his head. Then his face brightened up.

"Here's the schoolmaster coming across the bridge now!" he exclaimed.

Now We Know

A Continental endeavors to describe the difference between clerks and managers as follows:

"A clerk is a man who knows a great deal about very little, and who goes on knowing more and more about less and less, until finally he knows everything about practically nothing.

"A manager is a man who knows very little about a great deal and who goes on knowing less and less about more and more until finally he knows nothing about practically everything."

Hard To Believe How Time Flies

FEBRUARY 22

1911 Thousands attend the exhibition of the Ontario Hardware Association in the armories.

A deputation of south end citizens will wait upon the railway board to protest against the proposed C.P.R. subway at Park street.

T. F. Matthews is elected president of the Peterborough branch of the Children's Aid Society.

Five G.T.R. box cars are derailed by a broken axle at Birdsall Station.

Rev. Dr. Shearer discusses the white slave traffic in an address at St. Paul's Church.

1921 Utilities Commission ask council for $12,000 more this year, claiming the corporation is not paying its full share of the cost of fire protection.

John MacPherson, one of the pioneers of Chandos township is dead at the age of 85 years.

City council decides to cut the appropriation for bathing beaches from $1,000 to $500.

The annual banquet of the employees of A. W. Cressman Company is held in the lunch room of the store.

Peterborough Football Association will endeavor to have touring Scots team visit Peterborough next summer.

1931 The first week's campaign for the Peterborough Relief Association has raised $8,216.26.

G. A. Macdonald, C. S. Cummer, Dr. J. J. Craig, James Hamilton, P. P. Westbye and Fred Hills are re-elected to the Y.M.C.A. directorate.

A. Robinson is installed as chancellor of Marathon Lodge, Knights of Pythias.

Judge Huycke says the Peterborough police department should have more constables.

Peterborough Collegiate basketball team wins Central Ontario championship although defeated here 24 to 21 by Oshawa.

IN WAR TIME

1916 Campaign for the Peterborough branch of the Belgian Relief Fund was launched this morning.

Capt. C. R. Widdifield and Lieuts. H. C. Gillham and G. S. Matthews are named as a committee to organize an assault-at-arms for the 93rd Battalion.

Lieuts. T. W. B. Marling, L. E. Stuart, F. S. Dupuy, J. H. Eastwood and W. Thompson of the 93rd Battalion are attending the provincial school at Kingston.

Peterborough Patriotic Chorus holds banquet and members are thanked for the help given the 93rd Battalion.

Campbellford defeats Havelock here in a sudden death game for the Trent Valley championship. The score is 6 to 0.

A Bible Message For Today . . . .

The foolishness of man perverteth his way: and his heart fretteth against the Lord....A false witness shall not be unpunished, and he that speaketh lies shall not escape... He that getteth wisdom loveth his own soul: he that keepeth understanding shall find good...

There are many devices in a man's heart; nevertheless the counsel of the Lord, that shall stand....Cease, my son, to hear the instruction that causeth to err from the words of knowledge.—Prov. xix, 3, 5, 8, 21, 27.

You Can Make Lots of Improvements For Very Small Monthly Payments

Get busy and have those interior jobs done now so they won't conflict with spring housecleaning! For just a few dollars a month, you can:

1. Convert your attic into extra sleeping quarters.
1. Replace streaked walls and loose plaster with decorative new wallboard
3. Streamline your kitchen with space-saving cabinets and a coat of fresh paint.

Hurry in to day with all your questions on financing, plans and top-grade materials!

Wallboards from 3c to 40c per sq. ft. Kitchen cabinets—Priced according to size.

The PETERBOROUGH Lumber Co. Limited — PHONE 4655 — ESTABLISHED 1840 — PETERBOROUGH ONT.

To Celebrate Diamond Wedding

Mr. and Mrs. Charles Huycke (SEATED) of Hastings, who are on Sunday celebrating their diamond wedding. Mr. Huycke comes of United Empire Loyalist descendants who first settled in Prince Edward county, and Mrs. Huycke was born in Millbrook. They are shown ABOVE with their minister and his wife, Rev. and Mrs. J. E. Glover.

Pioneer Hastings Couple Celebrate Diamond Anniversary On Sunday

HASTINGS, Feb. 22.—(ENS). — Hastings' oldest couple, Mr. and Mrs. Charles Huycke, of Clyde street, will on Sunday, Feb. 23 celebrate their diamond wedding.

Mr. Huycke was born in Percy township 86 years ago, a descendant of United Empire Loyalists, and a son of the late Mr. and Mrs. A. C. Huycke.

In 1667 three brothers, including Mr. Huycke's great grandfather, sailed from Holland and settled in the New England States. After the war of 1812 Mr. Huycke's grandfather, the father of 13 children, 7 girls and 6 boys, refused to live under any flag other than the Union Jack, and like many more, was forced to seek a new home in Canada. These thousands of people became known in history by the honourable name as the United Empire Loyalists. His grandfather first settled in Hillier township, Prince Edward county, between Lake Ontario and Weller's Bay. Here, trees had to be felled and the ground cleared, first for the building of the log shanty, then for the seeding. Wolves, too, were numerous.

Pancakes and Fish.

Mr. Huycke recalls his father telling how the grandparents lived on buckwheat pancakes and fish, and how the grandfather rowed a family across Lake Ontario from United States to Canada and how he rowed a boat load of pork all the way from Kingston to Toronto.

When Mr. Huycke's father was married he desired a home of his own and settled on the farm now owned by William McGee of Percy township. Wanting to live nearer the water he later moved near Trent River on the farm where Mr. Huycke was born 86 years ago.

Never seriously ill during his life, Mr. Huycke enjoys the best of health, and despite his advanced age, is wonderfully active and exceptionally young looking. He attributes his longevity to his regular habits, and is proud to belong to a family who have lived to ripe old ages. His mother lived to be 96, his father 85 and grandfather 80. Of a family of five only one brother remains, Taylor Huycke of Hastings.

Born In Millbrook.

Mrs. Huycke was formerly Jane Elizabeth Berry, daughter of the late Mr. and Mrs. Luke Berry, and was born in Cavan in the village of Millbrook on Sept. 22nd, 1856.

At the age of 16 years she moved with her parents to the Oak Hills line, near Warkworth. All the members of her family have passed on, the last one, Dr. J. D. Berry, of Willowdale, died in May, 1940. Mrs. Huycke is the centre of a large number of friends, and is a person of a very sweet and charming personality and a conventionalist of the refreshing type. When the Examiner correspondent called at her home, although not in the best of health, she was busy knitting socks for the soldiers and proudly remarked that she had recently finished making buttonholes on Red Cross garments.

Married in Bride's Home.

Their wedding of 60 years ago took place at the home of the bride's parents near Warkworth, where 20 guests assembled to participate in the event. Rev. Mr. Cragg officiated. Their attendants were the bride's sister, Miss Margaret Berry (the late Mrs. A. C. Mallery) and the groom's brother, W. W. Huycke. Only two of the guests who were present at the wedding of 60 years ago, remain, Mrs. Manley Scott, of Picton, a cousin of Mr. Huycke, and J. D. Armstrong, of Millbrook, a cousin of Mr. Huycke.

As a birde, Jane Elizabeth Berry was dressed in a brown walking-length gown made with a tight waist and trimmed with velvet.

Excepting for the past two years, which were spent in the village of Hastings, they lived all their married life on the Huycke homestead overlooking the Trent river.

Picture of the Old Home.

Mr. Huycke's prized possessions are pictures of the old homestead, including one of the old frame dwelling where he was born, and a later one of the picturesque modern home built in 1914, surrounded by beautiful trees and shrubbery, located near the Trent, and which is known to many tourists as "Sunny Brae."

Mrs. Huycke has relics of bygone days and has in her possession crystal candle-holders belonging to her grandmother and a plate bearing the inscription, "A good mother makes a happy home," received as a wedding gift 60 years ago.

Mr. Huycke is able to look back with pleasant memories to his school days spent in Fleming's school. Among some of his school mates who are still living are Mrs. James Johnston, who recently celebrated her 85th birthday, and three brothers, Dr. John Brown of Missouri, William Brown and Fred Brown of Seymour.

He can well remember when the farms were not equipped with modern machinery and when grain was cut with a cradle, raked by hand and bound by hand; when Hastings was known as 'Crook's Rapids'; Campbellford as 'The Bridge,' and when Meyersburg was more thriving than Campbellford.

To their union were born five children, four of whom are living: Mae at home, Violet, Mrs. P. C. Watt of Winnipeg, Lois, Mrs. L. A. Gould, of Stayner, and Cecil at home; also five grandchildren and one great grandchild.

M. RAWLINSON LIMITED
Established 53 Years
Specialists in MOVING, STORING, PACKING, SHIPPING.
Experienced, Efficient Movers to anywhere in Canada or United States. Covered padded vans. Also seven up-to-date warehouses for storing household effects.
610 YONGE ST. TORONTO
Telephone Kingsdale 5125.

To Those Convalescing After Severe Illness

After many severe illnesses or serious operations the patient is very often left in an extremely weak, nervous, run-down condition.

To all those convalescents who need some kind of a tonic to stimulate and build up the weakened system, we would recommend Milburn's Health and Nerve Pills to assist them back to health—happiness again.

These pills help supply elements necessary to assist the convalescent in bringing back bodily strength and vigour.

Price 50c a box, 65 pills, at all drug counters.

Look for our registered trade mark a "Red Heart" on the package.
The T. Milburn Co., Limited, Toronto, Ont.

MILLBROOK

Grace LA Holds Knitting Bee

MILLBROOK, Feb. 22—(ENS).—Mrs. A. Coyte entertained a number of the ladies from Grace Presbyterian Ladies' Aid at her home, north of the village, on Tuesday at the noon hour, the substantial meal being followed with a social time during the afternoon, knitting for the soldiers keeping fingers busy for the enjoyable occasion.

Guests included: Mrs. F. W. Johnson, Mrs. Suttie Pritchard, Mrs. J. R. Thompson, Miss Mina Gibson, Mrs. S. E. Eakins, Mrs. I. W. Larmer, Mrs. J. Burns and Mrs. George Bothwell.

Pot luck suppers have been popular with various societies and groups in the community lately, the one on Monday evening in the basement of St. Andrew's church, sponsored by the Young Peoples' Union, Gordon Might, president, proving well attended and enjoyable.

It was followed by games and a social time, the recreational convener, Margaret Armstrong, looking after the former. Membership is drawn from the three churches of the community, and the young people are carrying on with success and helpfulness this season.

Grace W.M.S. Meets

Mrs. A. R. Gibson took the chair for the February meeting of Grace Presbyterian W.M.S., held on Wednesday, at 3 p.m., at the home of Mrs. S. E. Eakins, Anne street.

The daily prayers from the Glad Tidings were read by the members, in turn, after the call to worship had been given by the leader, who closed the period with prayer. An In Memoriam service was led by Mrs. Gibson, in memory of a faithful member, the late Mrs. E. Syer, Mrs. J. R. Thompson singing an appropriate solo, after all had remained standing for one minute's silent tribute to the deceased.

The roll was answered with facts about Bible characters, and discussion of the contents for the annual bale took up some time, Mrs. Coyte announcing that an outfit for an eight-year old girl is the requirement this year. The items of the treasurer's report were given by Miss Agnes Johnston, and proved satisfactory, Mrs Gibson following with an outline of the work for the current year, the programs, and the places where meetings are to be held.

Mrs. Thompson gave an article on "Home Helpers," which proved very interesting and informative, reader adding practical suggestions by way of comment on the material presented. A hymn and the Lord's Prayer closed the meeting, after which Mrs. Eakins and her daughter, Miss Mary, served homemade candy, and a social hour was enjoyed.

Percy W.I. Holds Pot Luck Dinner

WARKWORTH, Feb. 22.—(ENS) —Owing to road and weather conditions there was just a fair attendance at pot-luck dinner held in the Council Chamber for the Percy Women's Institute on Wednesday afternoon. During the afternoon in addition to the regular business meeting presided over by the president, Mrs. Lorne Hutchison, two quilts were completed. One was donated to a family recently burned out, the other one will be given to the Red Cross.

The paper on the motto "A Parent's Life is a Child's Copy Book," presented by Mrs. Fred Denike, was much enjoyed. Parents, said the speaker, should aim first of all to build a noble character.

The roll call was answered by a home remedy and several good hints were given.

The members paid tribute of respect to the memory of Mrs. H. Nelson who died recently by two minutes' silence and singing the hymn, "Blest be the tie that binds." The members were asked to remember Mrs. Joseph Greenly, who is in Belleville Hospital, with cards and letters.

The sum of $15.00 has been raised to help equip a room in a hospital in England. A letter of appreciation from H. Nelson and family was read.

A program of community singing and a vocal solo by Miss Helen Black brought to a close a very interesting meeting.

Hastings News

Roy Richardson of the R.C.A.F. at Goderich spent several days with his mother, Mrs. George Richardson.

Pte. James Cavanagh of Camp Borden is spending a week with Hastings friends.

Miss Kathleen Lynch returned to Rochester after visiting her parents, Mr. and Mrs. Fred Lynch.

Mr. and Mrs. Stanley Fife returned to Toronto after visiting the latter's parents, Mr. and Mrs. Jas. Pulfer, and the former's father, H. Fife.

Miss Helen Glover of Belleville spent the week-end with her parents, Rev. and Mrs. J. E. Glover.

Hall's Glen News

Mrs. William Hamilton is visiting with friends in Dorset for a few days.

Mr. Trevor Little has secured a position in Toronto.

On Friday evening a party was held at Mr. Wesley Little's. Dancing and cards were enjoyed by all. Music for dancing was provided by Miss Meta Payne and Wilbert Wright of Warsaw. Lunch was served at midnight.

Coveted Goods

Shanghai, Feb. 22 (AP)

REPORTS from Hanoi, French Indo-China, last night said Japanese demands for $10,000,000 worth of United States and Chinese-owned goods stored in Haiphong warehouses had caused a serious dispute between Japanese and Indo-China authorities.

Japanese military authorities were said to want the French to requisition the goods, which included American trucks, tires and other materials intended for the Chinese, and then turn them over the Japanese. Indo-China authorities refused.

In retaliation, the reports said, Japanese guards around the warehouses were strengthened so as to prevent removal of any supplies, even those requisitioned by Indo-China.

Hanoi observers said the Japanese appeared to be keeping a close grip on the goods so they could seize them quickly in the event of war in the Pacific.

5-Point Anti-T.B. Program Urged

TORONTO, Feb. 22 — (CP). — An anti-tuberculosis program, emphasizing five points, was suggested to the Ontario Legislature yesterday by Dr. A. C. Trottier (Lib., Essex North).

Dr. Trottier urged:—

Closer survey of apparently healthy individuals between 20 and 40; possibly by X-rays.

Making X-ray films available to the public by lowering their price.

Routine X-ray photographs of persons entering hospitals.

More frequent tuberculin tests of children, to be followed, if possible, by X-rays.

More frequent diagnostic chest clinics in certain sections of the province.

(During 1940 Provincial clinics operated from Toronto, Ottawa, Belleville, Timmins, and North Bay, visiting 34 centres. They made 23-105 X-ray examinations, 1,775 chest examinations, and found 197 active cases of tuberculosis. Another 1,044 cases were listed for further study.)

Royal Navy Rescues Downed Nazi

The sole survivor of a Dornier Nazi bomber, which was shot down off the east coast of England, is shown landing in the sea via parachute. This picture was taken from the deck of a British naval craft which went to the rescue of the Nazi airman.

Slip In Figures

OTTAWA, Feb. 22 (CP).—Canada's cost-of-living index, compiled by the Dominion Bureau of Statistics, advanced to 108.3 in January compared with 108 in December, 1940, and, the bureau said today, the January level represents a rise in prices of 7.4 per cent since August, 1939.

In a story on the cost-of-living index yesterday The Canadian Press erroneously reported the price rise since last August as 17.3 per cent.

Havelock Group Hold Quiltings

HAVELOCK, Feb. 22—(ENS). — Group meetings of the United church were held this week on Wednesday afternoon. The west end group, with Miss Etta Crawford as leader, met at the home of Mrs. McLauchlin; the centre group, with Mrs. Charles Roberts as leader, at the home of Mrs. Joseph Little, and the east end group, Miss Mary Seeney as their leader, met at the home of Mrs. Gardener. All three meetings were well attended, and quilting was the work of the afternoon. Refreshments were served at each home, by a committee in charge of the lunch.

The meetings proved to be a great success. The groups meet every two weeks at the different homes.

The Parish Guild of St. John's Anglican church held a Pot Luck supper, after their meeting, on Thursday afternoon, each member inviting friends.

The afternoon was spent in making quilt blocks, to make gifts for the British refugees. The pot luck supper was served at 5 o'clock, with a charge of 15 cents. The proceeds amounted to $5.00. It was suggested that the Guild sponsor a pot luck supper once a month.

Boys Appreciate NewsFromHome

The fact that Peterborough news is appreciated among the boys serving in England is again displayed in a letter the Examiner has received from L.-Sergt. Shaw of C Company of the Hastings and Prince Edward Regiment.

"My sister sends the papers quite regularly," the soldier writes, "and although they are sometimes from three weeks to a month old when I get them, we appreciate them, and without them we would not know what is going on in our home town, Peterborough."

The letter proceeds and tells how the papers are passed on from one hand to another, all interested readers.

The Y.M.C.A. is doing such fine work overseas that Sergt. Shaw stresses it particularly in his letter, the soldiers are not the only ones to benefit, the civilian population is also helped.

The tea, biscuits and cigarettes supplied by the Y.M.C.A. for the soldiers never cease to be appreciated, and they are mentioned again in this letter.

FOR STOMACH PAINS FROM CONSTIPATION GAS Very often it is the GAS formed by accumulated waste in the intestines that accounts for the bloating, griping and cramps in temporary constipation. Relief from such distress comes only from a laxative that, besides inducing a smooth, thorough bowel action, also relieves this gas. Beechams Pills do both these things, pleasantly and thoroughly. Try them tonight and see for yourself how helpful Beechams Pills can be. Buy at your druggist

Free!

Cash Bond Certificates!

FREE WITH PURCHASES

E. Bennett 345 GEORGE ST.	Isadore Black 308 GEORGE ST.	Cherney Bros. 178 HUNTER ST.
Coleman Bros. 447 GEORGE ST.	Gledill & Huggins 179½ CHARLOTTE ST.	Parks' Studio 208 CHARLOTTE

The Above Stores are Cooperating with the Government in the Sale of

War Savings Certificates

Under this GOVERNMENT APPROVED PLAN, part of all the money you spend in these stores will be returned to you in . . . .

Cash Bond Certificates

These Bonds (sample shown at right) are as good as MONEY in these stores for the purchase of . . . .

WAR SAVINGS STAMPS OR MERCHANDISE OF YOUR CHOICE!

This special offer is not to be considered as a reduction in price but as a co-operative effort on our part to make a special contribution to Canada's war effort . . . .

WE HELP YOU – TO HELP CANADA

Elsie Bennett GIFT SHOP 345 George St. Dial 7345	Isadore Black MEN'S STORE 308 George St. Dial 3294	For Better Values Cherney Bros. HOME FURNISHERS 178 Hunter St. Dial 8392
Gledhill & Huggins ELECTRIC SHOP 179½ Charlotte St. Dial 5906	Coleman Bros. The House of Colour Styling 447 George St. Dial 4485	Parks' Studio PHOTOGRAPHER 208 Charlotte St. Dial 5162

P. C. I. BASKETBALL TEAMS TAKE TWO GAMES FROM LINDSAY BOYS

Seniors Swamp Visitors By Score 55-11

Peterborough Collegiate and Vocational School's two boy basketball teams won a double-header from the junior and senior fives representing Lindsay Collegiate here last night.

The Senior P.C.V.S. squad swamped the visitors 55 to 11, while the Juniors won handily by 27 to 17.

In the senior argument, Peterborough team was too strong in all departments for the Lindsay students, although the latter never stopped trying. Coach Bamforth's squad handled the ball smartly, broke fast and made the best possible use of their scoring opportunities. The result was that the Lindsay team was never in the picture. P.C.I. pressed from the start and with Eric Taylor leading the attack by looping in five baskets from the field piled up a lead of 29 to 7 at the half. P.C.V.S. continued to roll through the second half, adding another 26 points to their total, while Lindsay were held to four points, baskets by Magee and Callaghan saving them from a shutout. It was the third win of the current campaign for the Peterborough team.

Taylor with eighteen points led the scoring for the winners. Chum Gillespie dropped in six baskets to give him a 12 point total, Hall had five field baskets, and a successful foul shot for 1, and Ferguson contributed four baskets to the total. Graham headed the Lindsay scoring with three points. A feature of the game was that only one free shot on each side was converted into a point.

The teams:

Peterborough C.V.S. 55—Hall 11, Taylor 18, Gillespie 12, Ferguson 8, Amys, Kay, Moore, Matthews 6.

Lindsay 11— Graham 3, Lees 2, Jackson, Whitney 2, Smith, Callaghan 2, Magee 2.

The Lindsay-Peterborough junior game was a much more even battle. P.C.V.S. had a considerable edge in the first half when they outscored Lindsay 18 to 10, but the visitors came back with plenty of fight in the second half, and only a margin of one basket separated the two teams' scoring efforts in that session, the Peterborough team ringing up 9 as against 7 by the visitors to leave the final score 27 to 17. Gardner led the attack for the winners, tossing in four baskets and adding another basket from the field in the second half to make him top scorer of the game with 11 points. Saunders with six was second high for the Peterborough C.V.S., while Stewart supplied the most of Lindsay's scoring power. He shot three through the hoop in the first half and came back with another pair in the second session to give him 10 points.

The teams:

Peterborough C.V.S. 27 — Richardson 3, Gardner 11, McTavish 2, Saunders 6, Dinsdale 3, Newton 2, Lillico, Routley.

Lindsay Collegiate 17—Hamilton 2, Goodyear 4, Ellis, Anderson, McConnell, Mackay, Stewart 10, Kirlef, K. Anderson 1, Moore.

Wrestling Last Night

By The Associated Press

PHILADELPHIA.—Sandor Szabo, 218, Los Angeles, threw Ted Cox, 230, Buffalo (24.07).

Rupture Troubles Ended

Thousands healed by our advanced method. No leg straps, no elastic, no plasters. No pressure on hips or spine. Piezo pad. Different from all others. Endorsed by doctors, mechanics, clerks, everywhere. Very light. INEXPENSIVE. GUARANTEED. Write for information and trial offer.

SMITH MANUFACTURING COMPANY
Established 1889 Dept. 37 Preston, Ont.

HOW TO COMBAT Rheumatic Pains

Rheumatic pains are often caused by uric acid in the blood. This blood impurity should be extracted by the kidneys. If kidneys fail, and excess uric acid remains, it irritates the muscles and joints causing excruciating pains. Treat rheumatic pains by keeping your kidneys in good condition. Take regularly Dodd's Kidney Pills—for half a century the favorite kidney remedy. 109

Dodd's Kidney Pills

When You Buy

Insurance be sure you get the protection you need. For reliable insurance counsel with adequate coverage in sound companies

CONSULT
DAVIS-THOMPSON COMPANY
Insurance and General Agency.
Established 1858.
133 George St. Phone 4724

Sinks Winning Counter

Using a shot more often witnessed on the billiard table than the ice, Nick Metz put the Toronto Leafs back in first place in the N.H.L. when he caromed a shot off Canadiens' Goalie Gardiner's shoulder into the net, to give the Leafs a 2-1 victory.

St. John's Win Surprise For Westclox

In the only game played in the Ladies Basketball League in the Y.W.C.A. gym last night, St. John's threw a bomb into the camp of the Westclox team by defeating the league leaders 20 to 16 in an exciting battle. The church team won the decision on the strength of their first period 8 to 4 margin over the clockmakers, as the teams broke even in the matter of scoring in the second half.

The first game, scheduled for last night between Quaker Cubs and 'Y' Cadets was defaulted by the Cadets who could not field a team.

St. John's had only five players in uniform in their battle with Westclox but it was enough to win for them, the church team playing some of its best basketball of the season. Agnes Bowler, who tossed in six baskets and converted a free throw was the sparkplug of the winners' attack and her accurate shooting was the big factor in the defeat of the Westclockers.

The scoring aces of the losers were held more closely in check than usual and none of them wash able to run up a score.

St. John's started fast and by half time had doubled the score. Agnes Bowler scored two baskets from the field and a free throw, Doreen Groombridge contributed a basket and U. Chivas a foul shot score for eight points altogether, while the best the Westclox team could produce was two baskets, J. C. Crowe and D. Gibbs hitting the hoop.

In the final half both teams speeded up their attack and both were successful in picking up twelve points, Agnes Bowler again setting the pace for her team with four baskets.

St. John's (20)—E. Harte-Maxwell, U. Chivas 3, Agnes Bowler 13, T. Law, D. Groombridge 4.

Westclox (16)—B. Saunders 2, J. Crowe 2, A. Flynn 1, F. Bestard 2, E. Craig 4, H. Tighe 1, E. Bestard, D. Gibbs 4, J. Carter.

Referee—H. Smith. Umpire—J. Cooper.

Baseball Magnates Ask No Preference

NEW YORK, Feb. 22—(AP). — Baseball still is dead set against asking favors from the army draft.

A report that Hank Greenberg of Detroit Tigers was seeking occupational deferment has been declared unfounded and executives of Detroit and other clubs in the big leagues reiterated today their policy of letting the axe of selective service fall where it may.

Connie Mack, pilot of the Philadelphia Athletics, exemplified the attitude of the major league magnates when he told The Associated Press:

"Under no circumstances would we ask for a deferment. If we lose a man we lose him, that's all."

Jack Zeller, general manager of the Tigers, said he had been instructed long ago by President Walter O. Briggs that the Detroit club was to "let the draft problem take its course without any suggestion from us."

SKATING TONIGHT
Brock St. Rink

SPORTS - DAY BY DAY

By FRED D. CRAIG

The Petes will now have to do it the hard way. After getting the edge on the group playoff series by beating the Combines in Kingston Wednesday night the local squad tossed away that advantage by losing here 6 to 4 in the second game of the round last night and now they are faced with the necessity of winning another game in Kingston. The third game will be played in the Limestone City on Monday night and the fourth back here on Wednesday. All season it has been the Petes who flashed through with the scoring punch in the final period. Last night, however, it was the Combines who had the extra zip in the dying stages. With ten minutes to go the home talent were in front 3 to 2. Then came a Kingston surge in the final ten minutes that saw them slap in four goals as against one by the homesters, and a game that would have meant a lot to the Petes slipped out of their clutches.

* * * * * *

There were several factors in this reverse. The Petes lay the blame on the fact that the ice softened quickly and was very heavy in the last period. Light, fast and clever stickhandlers, the Petes forwards are handicapped when the going is bad and that was undoubtedly the case last night. In addition to that Coach Wallie Elmer, cagey veteran of the ice wars, pulled some effective strategy by using four and sometimes five forwards and re-shifting his lineup so that eventually he moved Mel Williamson back to the defence and sent Bobby Neilson to centre. It is an unsual move to take your scoring ace off the attacking division but Elmer did it and won so he's entitled to the credit. His tactics gave Kingston plenty of speed and it counted in the run down the stretch and on top of that the Kingston attackers were smart on their scoring opportunities and finished off their plays smoothly.

* * * * * *

Although a little bit disgusted at dropping the advantage gained by their 2 to 1 win in Kingston, the Petes are not down-hearted. They are going back to Kingston Monday determined to regain the lost ground by another victory right in front of the Kingston fans and then settle the argument here Wednesday night. Giving the Combines credit for cashing in on their opportunities last night the Peterborough squad declare that they can play more consistently good hockey than they dished out last night and that they will demonstrate that fact next week. They are working under a handicap of course with the loss of Joe Blewett one of their fastest skaters and always a good money player. But rookie Doug Mortimer has broken into the limelight with some accurate sniping that has given three goals in the two playoff games and Jack Jopling is hitting his stride in great style. The Petes have plenty of fight left and there will be a lot of hectic hockey before the championship of the group is finally decided. It may take five games but the home talent claim they will turn the trick eventually.

* * * * * *

The third game in the group playoffs between Oshawa Bees and Peterborough Colts, scheduled first for last night, has been set for Monday night in Oshawa and Archie Weir's battling young team are going to make a mighty effort to register another win over the team tutored by Frank Black. If they succeed in turning the trick the series will be over and the young Petes can get ready for some new opposition in the provincial playdowns. On the other hand if Oshawa come through with a victory a fourth game will be needed and it will be played here later in the week. The Colts look to have the measure of the Oshawa team having beaten them the last three times out. The scores have been close but the Petes have always had the punch in reserve to take them through these tough games and that is a mighty handy thing for any hockey club to have on tap.

* * * * * *

Bill Walshe in his comment on Wednesday's Kingston-Peterborough clash saw the result thusly: "Call it the break of the play if you wish, but credit the winners, who picked up all the marbles in the opening of the O.H.A. Senior B eastern group finals Wednesday night at the Jock Harty Arena. Famed for their last period push, the Petes clicked for the deciding score in a close puck battle and beat the Kingston Combines by a 2 to 1 score. It was any team's game, with the Petes lucky enough to cash in on a break but the team had to be good to get that break. Peterborough, playing the same system that suits its own home rink, made the most of a sticky ice surface, just checked, checked and checked a little bit more and when Kingston committed its slightest errors of defence, put on the rush for goals. The breaks were few and far between but when Peterborough got them they counted, while the Combines missed. It was a tense test between two well matched teams and Peterborough, on its pestering type of play, managed to squeeze out the skinny edge. Had Kingston been lucky on an odd shot, flipped a puck instead of shooting hard, or just got a casual break for a goal victory might have turned the other way. A good team makes the breaks, they say, and that is exactly what Peterborough did in the third period to get the winning goal."

* * * * * *

Here is what the Belleville Ontario-Intelligencer says: "Jimmy Ellis, in charge of the Petes handled his team well and jockeyed his lines to catch Elmer napping. Ellis started his second string against the Combines first line and the move worked perfectly. Towards the end Wally Elmer was forced to work his front line twice to catch up and this proved to be a back fire because Ellis fired his fresh troops into the fray. Kingdon and Heal combined for the first score, while young Mortimer finished a beautiful play set up by Jopling and Burton. The whole Peterborough club played as a unit, followed instructions perfectly and their close checking really had the Kingston squad out on the limb, with the limb cut off. Kingston scored their only goal near the end of the first period, when White soloed after Petes were a man short. It looked as if the defence were lax on the play but they made amends in the latter stages by giving Harding marvellous protection, who played a smart game all through the piece. It was a happy throng of Petes who trouped out of the rink and the consensus of opinion was they probably could take the Combines in three straight."

* * * * * *

James T. Sutherland, life member of the O.H.A. and "grand old man" of hockey in the Kingston district accompanied the Combines to Peterborough last night and was just as enthusiastic about Canada's winter pastime as he used to be thirty years ago when he led his famous Frontenac juniors into Brock St. Rink and generally went home with the shirts of the local outfit. While it has never been charged against the veteran executive that he ever gave a decision that would hurt any team from his own home town Jim Sutherland has done a great deal for hockey in Eastern Ontario and generally and older fans were glad to see him here and to note his good health and continued interest in hockey.

* * * * * *

Gazing around the Brock St. Rink from the balcony before last night's game got under way the veteran recalled that he had refereed games here thirty-five years ago. "I would love to see this rink replaced by an artificial ice arena with seating accommodation for 3,500 or 4,000," he remarked. "If you had that kind of a rink we could have a great senior group down this way with Oshawa, Peterborough, Belleville, Kingston and perhaps Brockville all lined up. As it is now folks in Toronto do not know anything about the hockey we play in this part of the province. They give no recognition to Eastern Ontario Senior B stuff at all."

* * * * * *

Sporting Chili Con Carne: Kingston beat the Petes at their own game; putting on the pressure and keeping it on....There was no buck passing in the Petes' dressing room after the game....On the contrary everybody seemed to be trying to assume the responsibility for the loss... The Kingdon-Tompkins-Heal line got together and sang a trio about how rotten their playing had been....There will be a doubleheader in the City Basketball League tonight in the Y.M.C.A. gym....Quaker Aces and Y Gym will meet in the Ladies' Cage Loop Monday night at 7 o'clock t

Police Game Is Scheduled For Tuesday Night

The hockey battle next Tuesday night between the Cobourg and Peterborough Police looms up as an event extraordinary of the current season. The affair is attracting the attention of everybody from N. H. L. scouts down and judging from the way tickets for the struggle are going there should be a capacity audience when the rival bluecoats tangle in the tussle of the century.

That, of course, is all to the good, for the proceeds of the game are to be turned over to the British War Victims Fund.

The Peterborough Police who managed to eke out a one-goal lead in the first game at Cobourg are working out in open-air rinks these days to polish off their condition, and they expect to be hitting on all eight by the time Tuesday night rolls round.

Meanwhile the Brock Street Rink staff is also busy shoring up the fences to have them ready for the series of crashes that are expected when the rival coppers start tossing body checks at each other.

The St. John Ambulance Association will have extra men on the job, doctors, nurses and ambulance drivers have been notified to stand by and a demolition squad is being organized just in case.

The referee has not yet been announced, but it is understood that he will be expected to supply his own crash helmet and bullet-proof vest.

Lining up with the Peterborough Police will be Provincial Constable McBrien and Provincial Traffic Officer Gordon Broughton of Lindsay, Constable Reeves also of Lindsay, and Chiefs Baker of Norwood, Pitts of Omemee, and Hendren of Lakefield, while Traffic Officer Lloyd McClure will do his imitation of Turk Broda in the nets.

Cobourg have drafted Chief Hardy of Campbellford and Provincial Constable Don Carruthers of the same town, and their lineup will also include Constables Lockwood and Morris of the R.C.M.P. As the Mounties' slogan is "We always get our man," that sounds a little bad for the Peterborough peelers.

There will be door prizes for some of the lucky folk who attend the game, and altogether it looks like a big night all round for a great cause.

Fights Last Night

By The Associated Press

CHICAGO.—Tony Zale, 159, Gary, Ind., N.B.A., middleweight champion, knocked out Steve Mamakos, 157½, Washington, D.C. (14); Al Hostak, 160¾, Seattle, Wash., knocked out George Burnette, 159½, Detroit (1); Gunnar Barlund, 195, Helsingfors, Finland, outpointed Altus Allen, 187, Chicago (6).

NEW YORK. — Jimmy Webb, 169¼, Dallas, Texas, stopped Tommy Tucker, 173½, New York (9); Melio Bettina, 181, New York, knocked out Herbie Katz, 176¼, Brooklyn (9); Max Berger, 214¼, Montreal, defeated Tony Ferrara, 146¼, Mt. Vernon, N.Y.

Warkworth Club Meets Brighton

WARKWORTH, Feb. 22—(ENS). —Twenty members of the Brighton Badminton Club were guests of the local club on Wednesday night when both clubs enjoyed the games and the fine social time.

The result of the tournament is as follows:

Warkworth.		Brigiston.	
Mixed doubles—			
R. Stewart ..	11	M. Wagar ..	8
Claire Curtis,	11	Mrs. Wright.	10
E. Ewing ...	11	S. Shaw	5
Ann Grant ..	11	R. Chapman.	5
C. Ewing ...	2	R. Chapman.	11
Ona Carr ...	7	E. Johnson .	11
A. Buchanan	11	W. Hagan ...	1
G. Plumpton,	11	Mrs. Hagan..	5
H. T. Gaetz..	11	E. Johnson .	3
V. Peterson .	11	R. MacCracken	2
G. Allen	6	M. Wagar ..	11
Mrs. Mowat .	3	Mrs. Wagar .	11
O. Lawrence.	8	M. Johnson .	11
Mrs. Allen ..	0	R. Strong ...	11
F. L. Boyce .	11	R. Chapman.	8
Mrs. Boyce .	7	D. Taylor ...	11
C. Boyce	0	S. Shaw	11
A. Bateman .	3	M. Jordan ..	11
G. Osborne ..	6	W. Hagan ..	11
Mrs. Smith .	4	M. Chapman	11
Men's Doubles—			
A. Buchanan,	11	M. Wagar ...	1
Mr. Calvert .	7	E. Faulkner.	11
R. Stewart ..	5	M. Johnson..	11
Ju. Churchley	11	S. Shaw	2
C. Ewing ...	11	W. Hagan ..	6
D. Thompson	11	M. Chapman,	5
F. Boyce	10	M. Wagar ...	11
H. T. Gaetz .	10	S. Shaw	11
C. Boyce ...	7	E. Johnson .	11
L. McLean ..	10	W Hagan ...	11
E. Ewing	11	E. Faulkner .	8
G. Osborne ..	8	R. Chapman.	11
G. Allen	6	E. Johnson ..	11
O. Lawrence.	2	S. Shaw	11
Ladies' Doubles—			
C. Curtis ...	11	R. Strong ...	8
A. Grant	11	Mrs. Marshall	10
Mrs. Smith ..	11	E. Johnson ..	8
Ona Carr ...	5	D. Taylor ...	11
M. Ewing ...	5	R. McCracken	11
V. Peterson .	11	Mrs. Wright.	8
Mrs. Mowat .	11	E. Chapman.	3
Mrs. Allen ..	9	Mrs Hagan .	11
G. Plumpton.	11	M. Chapman,	9
A. Bateman..	11	Mrs. Swan ..	6
Mrs. Boyce ..	11	M. Carnrite .	8
M. Ewing ...	11	E. Craig	2

Moving Amerks To Brooklyn Again Rumored

By SCOTT YOUNG
(Canadian Press Staff Writer.)

The assertion often has been made that Red Dutton's New York Americans belong in Brooklyn, and the most recent rumor of developments along that line — a report from New York last night — brings to mind a unique agreement once reached among Dutton, a prominent football official, and an equally well-known sportswriter.

The occasion was a smoking-room conversation on a Prairie passenger train a few years ago. Red's hockey-talk was all pessimism—Americans had no money, no rink. But a great light rose in his eyes as he told how he would like to have a rink in Brooklyn.

Neither Mr Football Official nor Mr. Columnist could bear to see Red suffer so. They told him their circumstances, and how they didn't have the amount of money he needed. But to cheer him up they told him that if they ever did have money enough to set him up in Brooklyn, they would. Before they parted that night Red had accepted a verbal affidavit from each that the money would be his to use—as soon as the sportswriter saved up $2,000,000 and the football official $3,000,000.

So you can see why Red Dutton isn't daunted by a little matter of Americans being in last place, as they are now. He is the doggedest man you ever could hope to meet. When his team plays Boston Bruins in Boston on Sunday night, Red will know for sure—he'll tell people it's for sure—that Amerks will break Boston's string of 22 unbeaten games. Meanwhile, his friends hope this new rumor of a rink for the Americans in Brooklyn has more chance of fulfillment than the deal he swung on that Prairie trip.

In to-night's two N.H.L. games Toronto Maple Leafs will entertain Detroit Red Wings while Chicago meets Canadiens in Montreal. In addition to the Boston-Amerk clash on Sunday, Leafs travel to Detroit and Chicago to New York to meet the Rangers.

200 Baseball Players Are Likely To Be Caught In U.S. Draft

NEW YORK, Feb. 22.—(AP)—At the present rate of exchange of civilian suits for soldier suits, baseball may lose around 240 players to the United States Army before the 1941 season is over.

That is a rough guess. The following provides a foundation in estimating the inroads of the army draft on organized ball:

The Brooklyn Dodger organization includes twelve clubs, and to stymie the possibility of being caught unprepared by an abrupt departure of numerous players simultaneously, the local draft boads of the members of the various teams were checked to get an idea as to the approximate time the Government might beckon to the different individuals.

The check revealed that an even dozen players could expect to finish the coming season in the army, if they can pass the physical examinations which are uncovering dental cripples and flat-foot floogies in the most unexpected places.

The fact that twelve clubs stand to lose a total of twelve players might, for want of a better yardstick, be taken as the general situation over the baseball field. That figures one man to a club.

There are approximately forty minor leagues, and as a conservative estimate of an average of six clubs to a league, that would be about 240 clubs. On the basis of one draftee to a club, that's 240 draftees, not counting the major eligibles.

Most of the eligibles will be found in the Class "A" to Class "C" leagues, inclusive.

Those are the boys who in many cases have just reached draft age and who are unmarried. When a player reaches the affluent state which follows his advancement to Class "AA" or the majors, he usually takes his first pay cheque and the little woman by the arm and goes to the nearest church. The players in the Class "D" leagues mostly are youngsters not yet of voting age.

It will be more than an ordinary hardship for a player who is drafted during the season. He loses practically two years' work, figuring that baseball is his major occupation, and also that it is work.

A player drafted on June 1, for example, would have most of his 1941 season taken away from him, and when he returned on June 1, 1942, he couldn't expect to be taken on by a club which had gone through spring training and was well organized.

That season would be entirely lost to him, and, if some past instances of players remaining away from the game for a season are any gauge, he might be a loss in future seasons. Sometimes it's hard to regain the touch after a long absence.

Buenos Aires, Argentine, is suppressing all immoral shows and literature.

Mexico always has a strike.

Additional Sports On Pages 2, 7

Curling Notes

By HERB MARTIN

After playing double-headers for four successive nights, play in the Primary and Consolation events of the Neill Troph have reached the eights. Play will be resumed on Monday evening at 7 p.m. and it is expected that both finals will be played on Wednesday night.

There were no one-sided games last night; in fact, all on the nine o'clock draw were decided on the last end. One or two shots being the margin.

In the ladies' section, after two weeks' lay-off, they once again continued with the Vice-Skips' Competition. Both games were well played, with only one point dividing the winner and loser. The finals will be played on Monday afternoon.

Mrs. E. Metcalfe, 9; Mrs. H. Dulmage 8.

Mrs. M. Comstock 10, Miss M. Patterson 8.

There will be a mixed bonspiel tonight at 7.30 p.m.

Scores:

7 p.m.
D. Charlton 9, F. Green 8
J. Harkness 10, R. Payne 9.
J. Welsh 10, T. McArthur 5
I. Hamley 12, N. Hamley 6.
E. Northey 9, G. Scriver 4.
R. Bacon 12, R. Downey 4.
9 p.m.:
F. Batten 11, A. Kay 7
D. Charlton 9, J. Harkness 7.
Dr. Clarke 9, F. Wannamaker 7.
R. Bacon 9, E. Northey 8.
D. Davis 11, G. Putnam 6.
C. Tanner 9, I. Hamley 7.

Marlboros Trim Oshawa 3 to 1

OSHAWA, Feb. 22. — Toronto Marlboros continued the dogged winning style of hockey that has marked their play all season as they defeated Oshawa G-Men 3 to 1 here on Friday night.

The victor gave the Dukes the edge in a two of three O.H.A. Senior A semi-final series. The second game will be played in Toronto on Monday night.

The manner in which the Dukes forged victory last night was not unlike their successful efforts at eliminating Niagara Falls. Paying strict attention to their checks and courting every smile from Lady Luck, Marlboros proved good enough to gain victory, although outplayed over most of the route.

Brilliant puck-fending by Baz Bastion and airtight defensive work featured by the blocking of Bobby Copp, carried Marlboros through against a much faster foe. Although on the defensive throughout the first period, Marlboros opened the scoring at the midway mark in the second period. It was a spectacular effort by young Paul McNamara. He broke from an Oshawa attack while each team was shy a player, shook off George Ritchie in a dynamic dash for the Oshawa goal, and deposited the disc very calmly behind McQueston.

Oshawa's determined power play brought the equalizer after two minutes of the third period. Ab Barnes shot from just inside the blue line and the puck glanced in off Drummond's skate.

Johny Inglis batted in the winning goal on a shot by Eddie Shamlock at the 15:37 mark. Inglis was parked near the crease and just got his stick to the puck. Alex. Davidson clinched victory for the Dukes when he broke clear, in the last minute, and scored easily.

Casualty List Has Hit Hard Dutton's Team

By ALLAN NICKELSON
(Canadian Press Staff Writer.)

NEW YORK, Feb. 22 — (CP). — Mervyn (Red) Dutton, who once wrote a learned book on hockey, didn't include a chapter on casualty lists. He could write that chapter now, and tell all about his battered New York Americans.

The Old Men of Manhattan present can dress only 13 players, including two who should be resting gashed legs, and Dutton sees no immediate prospect of adding to the roster.

In last place, but still hopeful of nipping the sixth-place Montreal Canadiens for the last playoff slot, the Amerks have only 10 games remaining and are five points behind the Canadiens. Five of the games are against Boston, Toronto and New York Rangers, three of the toughest teams in the circuit.

Terrible Against Hawks

Red was "fit to be tied" when the Amerks booted a 2-1 lead over Chicago Black Hawks here Thursday and lost 4-2. He estimated the defeat "shot 33 per cent of our chances of making the playoffs."

"We looked terrible against the Hawks," he said. "A couple of guys make dumb plays and we blow the lead. We haven't anyone else to put in there."

Dutton said that Chapman, who retired from the game last year to take over the coaching job, "wanted to play the other night, but I talked him out of it."

"As for me, I'm 42. I might yet get out on the ice—at practice, anyway."

It's discouraging to Red, for 16 years a great defenceman, his team has won only two games and drawn three since the start of his year.

Talton Wins Seiberling Cup

TORONTO, Feb. 22.—(CP)—J. Ross Tarlton's Hamilton Thistle rink today will have a chance to improve on an already formidable record in the annual bonspiel of the Ontario Curling Association here, but before he can add the Birks-Ellis-Ryrie trophy to the Seiberling and grand aggregate events already won he must defeat one of the steadiest rinks in Ontario—the Torontos quartet skipped by Col. W. O. Morris.

Tarlton's rink will meet that piloted by Col. Morris in one of today's two finals as the bonspiel ends. In the other finals, F. E. Willcox's Fort William four will meet a Toronto Royals rink skipped by Bert Kennedy for possession of the Royal York trophy, the 'spiel's major prize.

An 11-6 victory over J. M. Rothschild's Toronto in the Seiberling final last night also gave Talton the grand aggregate with 11 wins and one loss. The result left Rothschild with nine wins and three defeats.

In other finals last night, Dan Kelly's Toronto Granites won the O'Keefe trophy, Dr. O. G. Plaxton's Toronto the Seagram, and Charlie Redfern's Toronto the North American Life event.

Iran is financing new manufacturing plants.

Package for Package Sweet Caps are your best cigarette buy!

Consider this: Since you smoke for pleasure, you buy those cigarettes which you expect to give you the greatest pleasure for your money. All smokers do! Now the fact is that more Canadians smoke Sweet Caps than any other brand. Why? Simply because they find that Sweet Caps give them more pleasure than any other cigarettes. Package for package Sweet Caps are your best cigarette buy.

SWEET CAPORAL Cigarettes

"The purest form in which tobacco can be smoked"

KINGSTON COMBINES DEFEAT PETES 6 TO 4 TO TIE UP THE SERIES

Petes Outscored Five To Two In Third Period

Kingston Combines evened up the Eastern Ontario Senior B group playoff series here last night when they came from behind to win 6 to 4 on the strength of a scoring splurge in the final ten minutes. For once the ability of the Petes to pull away coming down the stretch failed them and it was the visitors who set the pace in the last period.

It was 1-1 at the end of the first session and the Petes got the only goal of the second stanza. Going into the last period leading 2 to 1, they saw that slender margin wiped out quickly, struck back hard to pull in front again and finally went down beneath a Kingston wave as the visitors scored three times in rapid succession to put the game in the bag.

The ice, fast at first, soon softened and it was very bady in the last period. The Petes have never been a good club in heavy going and that was demonstrated once again in the final twenty minutes.

Coach Wallie Elmer of the Combines did a lot of master-minding to give his team a winning drive and he finally found the solution in the last session when adopted the unusual stunt of shifting Mel Williamson, his high-scoring centre, back to the defence, moved Bobby Neilson from the wing to centre and using four and sometimes five forwards carried the pressure to the Petes. Williamson did not figure at all in the five goals scored by the Combines in that last session, but White, Lane, Neilson and Gerow came through with smart plays to give the visitors the victory. White, the tall defenceman came close to being the best of the visitors. He had speed to burn and was hard to stop when he cut loose, getting one pretty goal and setting up the play for another. Bobby Neilson was always dangerous and Walt Gerow made no mistake on two good scoring schances. Mel Williamson got the first goal of the game but was never very prominent after that.

Cashed In On Chance

The Kingston crew handled their scoring opportunities in smart style and cashed in cleverly when they got a break and that won for them. They had a distinct edge in the play in the first period, although it was 1-1 at the end of the session and although outplayed in the second twenty minutss and looking like a beaten team they came back strong in the final canto to win the ball game and sew up the series.

The Petes battled hard but for about the first time this season they bogged down a bit in the final period and were overhauled just when the fans were looking forward to seeing them cut loose with an eleventh-hour spurt and an extra goal or two to put the contest in the bag.

One of the Petes' heroes was Doug Mortimer who banged in the winning goals at Kingston the other night and came back with another pair last of markers last night. The youngster travelled fast all night and earned his two goals. Jack Jopling who assisted on both the Mortimer counters was another very useful member of the cast, playing some of his best hockey of the season. The Kingdon-Tompkins-Heal line figured in two goals but it was not one of their most finished exhibitions of the campaign. Harding hadn't much chance on the goals that beat him and he robbed Kingston attackers on a number of occasions when his defence was beaten.

Tied In First

Early in the first period Kingston had two real openings but could not fool Harding. White was through first but Harding dived into the shot and shortly after he kicked out another drive that looked like a sure goal when Lane tore in back of the defence. The Petes had a few shots at Burrows too but he handled them smartly. Finally the Combines opened the scoring. Bobby Neilson passed out from left wing to Mel Williamson, left unchecked near the blue line and he had a clear run to the goal. He finished the play smartly by pulling Harding out of the net and sliding the rubber into the empty cage.

A goal down the Petes kept battling for the equalizer but the period was nearly over before they got it. Jack Jopling passed out of the corner to Doug Mortimer whose lightning fast shot into the top corner of the net was past Burrows before he could blink. It came at the 18-minute mark.

Petes Take Lead

Early in the second period the Petes went in front. Kingdon and Tompkins combined to beat the Kingston defence and the former completed the play by pushing the rubber past Burrows. It was the only goal of the session. The Petes did most of the attacking during the period and Burrows had some anxious moments but they could not beat him again.

The Combines tied it up before the third period got under way but the goal should not have been counted. It came when Lane cut loose a shot that was deflected almost into the balcony where a fan batted it down in front of the Peterborough net and Gerow was on the spot to slip the rubber between the posts. Referee McCaffery missed the incident. However the Petes took the lead again a minute after when from a faceoff at the side of the Kingston cage Jack Jopling passed to Mortimer and the right-winger's quick shot found the target. The Petes remained in front until the period was half over and then White sewed up the game with a speedy rush straight down the centre. He fell in trying to round the defence but shot as he dropped and his quick drive whistled past Harding.

Combines Come Through

Thirty seconds later the Combines went ahead when Burton was slow in clearing a lose puck near the blue line and was checked by Bobby Neilson who waltzed in, drew Harding out and scored smartly. That made it 4 to 3. Hepburn drew a penalty for tripping and the Petes pressed for the tying goal. Their drive misfired when White got a breakaway, carried the rubber down and passed to Lane in front of the net for a well-earned countre. Before Hepburn returned the Petes got that back when Kingdon slapped in a rebound from Gardner's shot and only a goal separated the two tems. The home talent battled to get back on even terms but a goal by Gerow with only a minute to go after Hood had carried the puck in and passed nicely from the corner cinched the game for the visitors.

Kingston: Goal, Burrows; defence, C. Williamson, J. Neilson; centre, M. Williamson; wings, Hepburn, R. Neilson; subs, Gerow, Lane, Hood, Smith, Radley, White.

Peterborough: Goal, Harding; defence, Burton, Godfrey; centre, J. Jopling; wings, Creighton, Mortimer; subs, Crowe, F. Jopling, Gardner, Mortimer, Kingdon, Tompkins, Heal.

Referee—Bert McCaffrey, Toronto.

First Period

1—Kingston, M. Williamson (R. Neilson) 8:00
2—Peterborough, Mortimer (J. Jopling) 18:00
Penalties—C. Williamson 2, D. Jopling.

Second Period

3—Peterborough, Kingdon (Tompkins) 2:00
Penalties—Lane.

Third Period

4—Kingston, Gerow (Lane) .. 1:00
5—Peterborough, Mortimer (J. Jopling) 2:00
6—Kingston, White 10:00
7—Kingston, R. Neilson 10:30
8—Kingston, Lane (White) .. 13:00
9—Peterborough, Kingdon (Gardner) 13:30
10—Kingston, Gerow (Hood) . 19:00
Penalties—Tompkins, Lane, Hepburn.

Rayner Stars As Amerks Lose To Hawks

Charley Rayner, Amerks goalie, made many sensational saves as the Black Hawks defeated Americans in Chicago 5-4 after overtime. Diving far out of his net Rayner is pictured as he stopped a scoring attempt by Doug. Bentley. Pete Slobodian, Amerks' defenceman, is in CENTRE BACKGROUND.

The Sports Round-Up

By EDDIE BRIETZ, AP Sports Writer

NEW YORK, Feb. 22 (AP) — Reason Gabby Hartnett" was so sylphlike when he reported to the Giants was that he had been off the suds for some weeks...Bob Bowman, new Giant pitcher, carries membership card in the United Mine Workers of America.

Look out, boys.

Sheriff Ross McDonald has appointed this operative a deputy sheriff of Aline county, Arkansas ...What we need now is a big red bandana to polish our badge....

Stories that Henry Picard has signed as pro at Twin Hills Country Club, Oklahoma City, was news at Hershey, Pa., where Henry has the best part of a two-year contract to go...Ernie Lombardi wants 16 grand—no more, no less.

The Fort Worth press reports that a record number of 6,394 foals were registered with the hockey club last year.

MOVIE TIME TABLE

Capitol — "You'll Find Out", Starts 2:00, 3:40, 5:25, 7:30, 9:35.

Regent—"Tugboat Annie Sails Again", 2:35, 5:05, 7:40, 10:10; "Where the Buffalo Roam", 1:25, 3:50, 6:25, 8:55.

Centre—"Wake Up and Live", 1:30, 4:40, 7:20, 10:00; "Stage To Chino", 3:05, 6:15, 9:00; "They Spent Christmas Under Fire", 3:00, 6:05, 8:50.

Remember When—

By The Canadian Press.

Sir Malcolm Campbell streaked across Daytona Beach sands at 272.108 miles an hour for a world automobile speed mark eight years ago today. He passed the 300-m.p.h. mark in 1935 and his record held until Capt. George Eyston pushed his Thunderbolt over the Bonneville Salt Flats in Utah at 411.42 miles an hour.

RADIO PROGRAMS

The programs listed are printed as issued by the stations and are subject to change.

Saturday

6.00 P.M.
The World Is Yours—CBL

6.30 P.M.
Songs—CBL
Talk—WABC

7.00 P.M.
Orchestra—WEAF
Report to the Nations—WABC

7.30 P.M.
Religion in News—WEAF
Recital Series—CBL

8.00 P.M.
People's Platform—WABC
Sweet and Swing—CBL

8.30 P.M.
News—WEAF

9.00 P.M.
Marriage Club—WABC
Orchestra—WJZ
Knickerbocker Playhouse—WEAF
Hockey—CBL

9.30 P.M.
Gay Nineties—WABC
Truth or Consequences—WEAF

10.00 P.M.
Songs of Your Life—WJZ
Hit Parade—WABC

10.30 P.M.
Orchestra—CBL, CFRB, WJZ

11.00 P.M.
Station EZRA—WEAF
Chicago Theatre—WGN

11.30 P.M.
Symphony—CBL

12.00 MIDNIGHT
News—WEAF
Sports Time—WABC

Sunday

12.00 NOON
News and Rhythm, WABC
B.B.C. News, CBL

12.30 P.M.
Overseas Concert—CBL
Major Bowes—WABC
News—WEAF

1.00 P.M.
For the Children—CBL
Songs—WEAF

1.30 P.M.
Ernest Seitz—CBL
Salt Lake Tabernacle, WABC
Drama—WEAF

2.00 P.M.
Lord Beaverbrook—CBL
Orchestra—WEAF
Church of the Air, WABC

2.30 P.M.
On Your Job, WEAF
And It Came to Pass—CBL
March of Games—WABC

3.00 P.M.
Symphony—WEAF
Heritage of Song—CBL
Drama—WABC

3.30 P.M.
Music—CFRB
University of Chicago Round Table, WEAF
Religious Period, CBL

4.00 P.M.
Drama—CBL
Great Plays—WJZ
Symphony Ochestra, CFRB

4.30 P.M.
Songs—WEAF

5.00 P.M.
Sunday Vespers, WJZ
Songs—WEAF

5.30 P.M.
Behind the Mike—WJZ
Pause—CFRB
Drama—WEAF

6.00 P.M.
Old Country Mail—CBL
Moylan Sisters, WJZ
Designs for Happiness, WABC
Metropolitan Opera—WEAF

6.30 P.M.
Col. Stoopnagle, WABC
The Shadow, WGN
Stars—WJZ

7.00 P.M.
Silver Theatre, WABC
Musicale—CBL
Catholic Hour—WEAF

7.30 P.M.
Beat the Band, WEAF
Gene Autry, WABC
Show of the Week, WOR
Week-end Review—CBLL

8.00 P.M.
News from Europe, WJZ
Jack Benny, WEAF

8.30 P.M.
Screen Guild, WABC
Fitch's Summer Band Wagon, WEAF
Carry On, Canada—CBL
News—WJZ

9.00 P.M.
Helen Hayes, WABC
Theatre—WJZ
Edgar Bergen, CBL

9.30 P.M.
Crime Doctor, WABC
Sherlock Holmes, WJZ
One Man's Family, WEAF

10.00 P.M.
Walter Winchell, WJZ
Manhattan Merry-Go-Round, WEAF
Ford Sunday Hour, WA"
10.30 P.M.
Irene Rich, WJZ
American Album, CBL

11.00 P.M.
Hour of Charm, WEAF
Canadian Press News, CBL
Goodwill Hour, WJZ

11.30 P.M.
Columbia Workshop—WABC
B.B.C. News Reel, CBL

12.00 P.M.
Headlines and Bylines, WABC
News; Orchestra—WJZ
Hockey Scores—CFRB

Monday

12.00 NOON
I Love Linda Dale, WJZ
Treat Time—WABC
B.B.C. News, CBL

12.30 P.M.
Road of Life, CBL
Big Sister, CFRB
Wife Saver, WJZ

1.00 P.M.
Songs—WJZ
Playhouse, WEAF
Kate Smith, WABC
News, Canadian Press, CBL

1.30 P.M.
National Farm Hour, WJZ
Ont. Farm Broadcast, CBL
Romance of Helen Trent, WJZ

2.00 P.M.
Life Can Be Beautiful, CFRB
Happy Gang, CBL
Songs—WEAF

2.30 P.M.
The Right to Happiness, CFRB
Orchestra—CBL

3.00 P.M.
Doctor Malone, WABC
Against the Storm, CBL
Hymns—WEAF

3.30 P.M.
Backstage Wife, CFRB
Rochester Civic Orch.—WJZ
Valiant Lady, WEAF

4.00 P.M.
Mary Marlin, CBL
Mary Margaret McBride, WABC
Orphans of Divorce—WJZ

4.30 P.M.
Pepper Young, CBL
John's Other Wife, WJZ
A Friend in Deed, WABC

5.00 P.M.
Backstage Wife—WEAF
Mother of Mine, WJZ
Presenting, CBL

Radio Log

CANADIAN CORPORATION

	M.	Kc.
CBL	357	840
CKCL	517	580
CBM		960
CBO		880

COLUMBIA SYSTEM

WABC	349	860
CFRB	475	690
WJR	400	750
WGR	545	550

MUTUAL SYSTEM

WOR	422	710
WLW	428	700
WGN	410	720

NATIONAL (Blue Network)

WJZ	395	720
WHAM	261	1150

NATIONAL (Red Network)

WEAF	545	660
CBL	357	840
WBEN	333	900

Omemee Defeats Sutton 3-2 But Lost Round

OMEMEE, Feb. 22 (Special). — The Omemee Black Hawks faded out of the O.H.A. picture here last night, but they threw a bad scare into the Sutton camp before they finally bowed out for the season.

Omemee won last night's game 3 to 2, but Sutton, conquerors of Campbellford, took the round 8 to 5 by virtue of their 6-2 win on their own ice in the first game of the series.

Going into the third period the Black Hawks were leading 3 to 0, only a goal down on the round, and the prospects of overcoming the Sutton lead were rosy but the invaders finished strong, bagged the only two goals of the last period and are now ready for another opponent in the O.H.A. Intermediate "B" race.

Nels Foster and Sid Craig, graduates from last year's Peterborough Junior "B" squad, were responsible for Omemee leading 2 to 0 at the end of the first period. Craig scored the first goal of the game with Foster assisting at the 7.40 mark, and then Foster came back with a solo effort to make it 2 to 0.

Black Hawks got the only goal of the second period when Williamson registered with G. Dart getting the assist.

With the home team leading 3 to 0 as the third period opened, Omemee fans had high hopes of winning the round, but they faded a bit when Culvedwell got Sutton's first goal after a little over nine minutes play. Carpentier made it 3 to 2 by registering the second Sutton counter with less than two minutes to go. The teams and summary:

Omemee.—Goal, Fisher; defence, T. Parsons, F. Parsons; centre, D. Dart, right wings, G. Dart; left wings, Brooks. Subs., Foster, Craig, Gilbert, Ellis, Williamson, Shine.

Sutton.—Goal, Smith; defence, Pringle, Gilbey; centre, Gardner; wings, Shepstone, Harris; subs., Carpentier, Rennie, Dalziel, Brandon, Burkholder, Culverwell.

Referee—Army Armstrong, Oshawa.

First Period:

1—Omemee, Craig (Foster)... 7.40
2—Omemee, Foster 12.10
Penalties—T. Parsons, Gardiner.

Second Period:

3—Omemee, Williamson (G. Dart) 8.00
Penalties—Foster 2, Craig, Pringle, Shepstone.

Third Period:

4—Sutton, Culverwell 9.05
5—Sutton, Carpentier 18.10
Penalties — Parsons, Burkholder.

Maxie Berger Whips Ferrara

NEW YORK, Feb. 22 — (CP). — Maxie Berger, Montreal's contender for the welterweight championship, easily outpointed rugged Tony Ferrara of Mount Vernon, N.Y., in an eight-round bout at Madison Square Garden last night before a crowd of about 6,000 fans. Berger weighed 144¼; Ferrara 146¼.

After flooring Tony for a count of nine in the opening round with a stinging right-hand punch that landed on the eye, Maxie piled up a wide margin in the last seven rounds to take a unanimous decision.

The third meeting between the fighters was the most one-sided victory for Berger. Last Spring he took two easy eight-round decisions from Tony. Last night Berger won seven rounds, mostly by wide margins, losing only the third by a shade.

Berger, making his second start in the Garden since March 1937, when he outpointed Phil Baker in eight rounds, never was in trouble, although in the third round Ferrara made him hold after a fast flurry.

Maxie, using a snaky left hand that drew blood from the Mount Vernon lad's nose in the last five rounds, showed plenty of punching power, having Tony on the verge of a knockout in the first round. He peppered Ferrara with straight lefs at the start of the round and midway in the session caught Tony with a hard right to the eye. Ferrara went down for the nine-count, the only knockdown of the fight.

Hockey "Hurdle"

Mac Colville (5) of the New York Rangers leaps over the fallen Pat Egan of the New York Americans as the referee squeezes himself against the sideboards and the fans instinctively raise their arms in protection at Madison Square Gardens, when the Rangers won, 5-2.

Mon. - Tues. - Wed. At The Centre

One of the many exciting scenes in "Foreign Correspondent," voted among the ten best pictures of the year. Feature No. 2 is the laugh hit, "Saps at Sea," starring Laurel and Hardy.

Hockey Results, Standings

NATIONAL LEAGUE

	W.	L.	T.	F.	A.	Pts.
Toronto	24	10	5	109	73	52
Boston	20	7	11	133	86	51
Detroit	15	12	10	82	74	40
Chicago	15	18	6	97	106	36
Rangers	14	18	8	107	109	36
Canadiens	12	22	6	98	119	30
Americans	8	21	9	78	137	25

Future Games

Saturday — Detroit at Toronto; Chicago at Canadiens.

Sunday—Toronto at Detroit; Chicago at Rangers; Americans at Boston.

QUEBEC SENIOR

	W.	L.	T.	F.	A.	Pts.
Ottawa	24	6	5	151	84	53
Royals	21	12	2	151	119	44
Quebec	19	12	5	151	125	43
Cornwall	17	15	3	141	131	37
Canadiens	14	18	2	112	123	30
Concordias	7	23	5	110	174	19
Verdun	9	25	0	120	196	18

Friday Results

Cornwall 7, Ottawa 2
Verdun 9, Concordias 5

O.H.A. SENIOR

St. Catharines 7, Hamilton 4
Best-of-seven series tied, 2-2.
Marlboros 3, Oshawa 1
First game of series.

O.H.A. SENIOR "B"

Galt 2, St. Thomas 1
Kingston 6, Peterborough 4
Series tied, one game each.

O.H.A. INTERMEDIATE "A"

Point Edward 8, St. Thomas 5
Point Edward wins round 12-7.

O.H.A. INTERMEDIATE "B"

Hanover 7, Paisley 4
Paisley wins round, 16-12.
Omemee 3, Sutton 2
Sutton wins round, 8-5.
Glencoe 3, Watford 2
Strathcona H.R. 5, Listowel 3
Strathcona Horse Regiment wins round, 9-7.
Wingham 10, Lucknow 5
Wingham wins round, 15-8.

O.H.A. JUNIOR "B" AND "C"

Bolton 3, Orangeville 2
First game of series.
St. Catharines 6, Hamilton 4
First game of series.
Preston 4, Simcoe 3
Preston wins round, 11-10.
Etobicoke 4, Brantford 3
First game of series.

Saints Defeat Hamilton 7-4

ST. CATHARINES, Feb. 22.—St. Catharines Saints and Hamilton Dofascos are all square again in their O.H.A. Senior; semi-finals fight. The blue shirted Garden City troopers took the fourth game of the series by 7 to 4 last night, thus assuring St. Catharines fans of another home game on Wednesday.

The game last night produced the fastest and most sustained action seen here this season and a capacity arena of about 4,000 fans were in frantic roars of cheers. While the contest was decidedly brisk, with plenty of high sticks flying, elbows up and the bitterest bumping, only five penalties were meted out.

The brilliant "Miner Line" of Roy Heximer, Rosy Rossini and George Hastie set the pace in the spectacular St. Catharines victory. Rossini was the individual star with a grand total of four goals and two assists. All told, the trio collected fifteen scoring points, including six of the seven Saint tallies.

Acquire The BOWLING HABIT

Every afternoon and evening people visit our alleys for health, happiness and entertainment.

WHY DON'T YOU?

DUFFUS Recreation Academy

Phone 9068 16 Alleys

CENTRE

PLEDGE NOW FOR VICTORY! Buy War Savings Certificates Regularly

LAST TIMES TODAY! Alice Faye and Big Musical Cast in "WAKE UP AND LIVE" Hit No. 2, Geo. O'Brien in "Stage to Chino"

MON. - TUES. - WED.—2 GREAT FEATURES

"FOREIGN CORRESPONDENT"

Voted Among the Ten Best Pictures of the Year

With Joel McCrea - Laraine Day - Herbert Marshall

HIT NO. 2! Stan Laurel and Oliver Hardy—in "SAPS AT SEA"

PLUS! CANADIAN UNIVERSAL NEWS REEL

Regent

MON. - TUE. - WED. Double Feature Continuous Daily 1.30

Hit No. 2—Another Favorite Chas. Chan In "CITY OF DARKNESS"

LAST TIMES TO-NIGHT—"CHRISTMAS UNDER FIRE" "WHERE THE BUFFALO ROAM" And "TUG BOAT ANNIE SAILS AGAIN"

RYE'S PAVILION

TO-NIGHT Dance To Jimmy Barber AND HIS ORCHESTRA

Admission—10c

DANCING, 4 for 25c

Free Bus Service After Dance

Pavilion Heated

Dancing 9 to 12 (ST)

TO-NIGHT —Last Showings—

KAY (The 'Ole Professor) KYSER

Helen Parrish — Dennis O'Keefe — Alma Kruger

and Kay Kyser's Band

BORIS KARLOFF "YOU'LL FIND OUT" PETER LORRE

Commencing MONDAY

An Extraordinary Picture About Ordinary People....Like You....Me and the Man Next Door - - -

"THE RAMPARTS WE WATCH"

Plus Feature 2

JANE WITHERS

More grown-up! More lovable More romantic! ...but just as full of ginger as ever! —in— "GOLDEN HOOFS" —with— Charles (Buddy) Rogers THRILLS! FUN! ROMANCE!

Official Shocking Nazi War Scenes Filmed to Demoralize the World!

The Polish invasion films that terrorized Norwegian Government officials into Nazi submission!

Introduced for the first time in a full-length feature sensation!

PLEDGE NOW For War Savings Certificates

CAPITOL

$870 Cash Shift Tangles One Whole Bank

NEW YORK, Feb. 22 — (AP). — Window Cleaner John Pasternack and his wife, Mary, explained to a bank clerk yesterday they wanted to close out John's $150 personal account, take $400 from Mary's $720 account and thereby establish a joint account.

That done, the couple withdrew $400 from the new account and discovered, upon getting their new book, that there was a balance of $150.

To the Pasternacks, however, that seemed hardly enough. The clerk explained $400 and $150 made $550 and that $400 from that left $150, etc., etc.

Still, Pasternack, who speaks Russian, Polish and English, wasn't convinced and as the clerk began a third explanation Pasternack brought his entire linguistic talents into play.

Whereupon a bank guard joined the group and offered his explanation, and then came the bank's manager, followed by twenty-five or thirty other bank customers — all seeking to explain.

As the transaction became more complicated it became louder. Finally, some 150 passerbys stopped outside the bank and then came the police, a squad car of detectives, a radio patrol car and four additional patrolmen.

At long last, an anonymous genius suggested a workable plan and the Pasternacks closed all accounts, counted the money and found that it totalled $870, which was what they figured it should be.

That done, the crowd dispersed, the Pasternacks went to another bank, deposited all the money, withdrew $400, saw a written balance of $470, and everybody was happy.

Nazi Vengeance

Vichy, Feb. 22 (AP)

REPORTS from Paris today said the German administrations had ordered the city deprived of potato supplies for 40 days as a result of disorders in the central market section.

Feed Grain Plan Made Effective

TORONTO, Feb. 22—(CP).—Agricultural Minister P. M. Dewan announced yesterday that effective Thursday feed grain, with the exception of corn, will be shipped to Ontario points from Port Arthur or Fort William under the Dominion and Provincial freight assistance policy. Under the plan Ontario is entitled to bring in 3,200,000 bushels and the arrangement will remain in effect until this quota is reacher but not later than July 15.

Each government will share equally in paying the entire freight costs which will apply to carload lots only

Mr. Dewan salad the regulations have been designed to interfere as little as possible with the ordinary channels of trade.

Farmers desirous of purchasing feed grain will be required to sign an order from which may be obtained from their dealer or regular farmers' club secretary. The forms are procurable from the local county agricultural representatives.

When a dealer can show sufficient orders to an agricultural representative for a car of feed grain, he will be issued a permit. Farmers are urged to purchase through authorized dealers or handlers. If a car is purchased from points further west, the regular freight only will be allowed from Port Arthur or Fort William.

Purchasers must accept delivery off the car; none of the grain may enter warehouses as otherwise its identity may be lost.

Italian Cruiser "Knocked Out" By R.A.F.

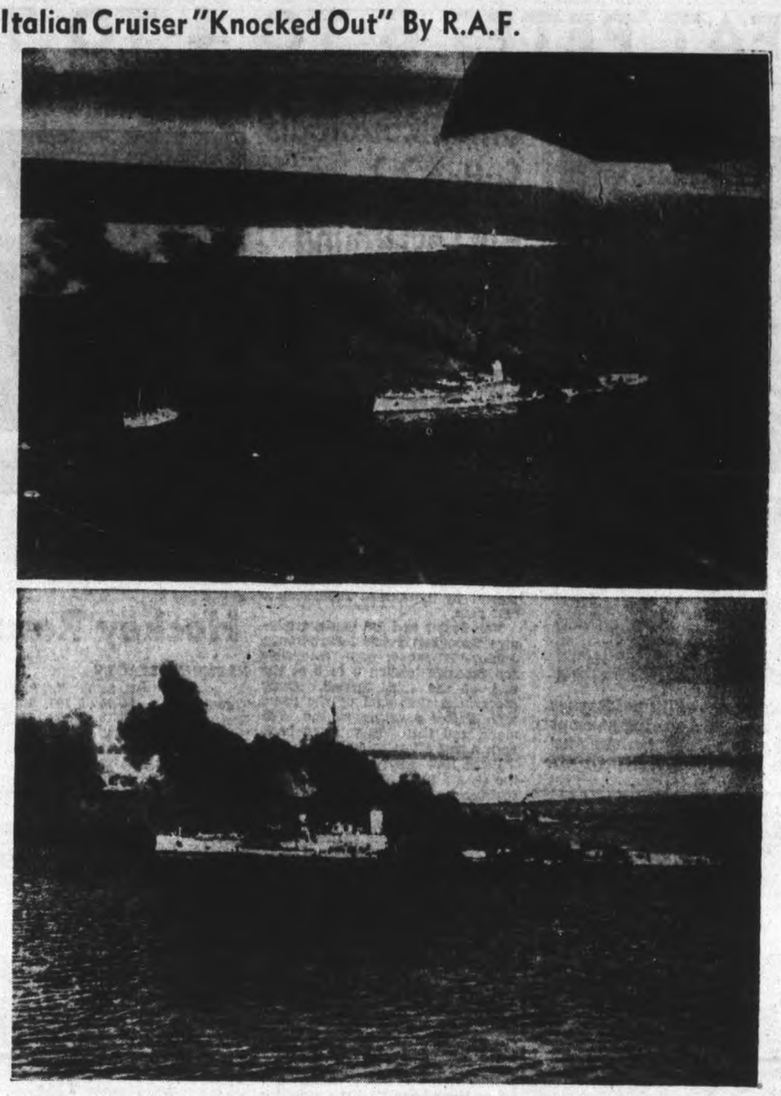

These two views shows the destruction and burning of the Italian warship San Giorgio, in the harbor of Tobruk following a deadly bombing raid by British Royal Air Force planes on units of Italy's fleet along the coast of Libya. The disastrous raid during which the San Giorgio was "knocked-out" occurred while Britain's victorious land forces swept into Libya driving the Italians from one stronghold after another.

Alaska Highway Bill Introduced In Washington

WASHINGTON, Feb. 22—(AP).—A Bill to provide $25,000,000 for construction of an international highway, which, with the consent of Canada, would connect the United States and Alaska through Canadian territory, has been introduced in the House of Representatives by Representative Anthony Dimond of Alaska. It has been referred to the House Committee on Roads.

Dimond said to-day his Bill does not have the support of the administration, but he hopes it will receive official backing as a national defence project.

The Bill would authorize $25,000,000 to be spent on the 1,000-mile road providing the Canadian Government gave consent for its construction.

It stipulates no route, Dimond suggesting that it is a consideration for negotiations between Canada and the United States, but his personal preference is from White Horse to Nabesna, Alaska, by way to Kluane Lake.

The Alaskan International Highway Commission, representing the United States, seems to favor a route from Seattle, through British Columbia to Hazleton, B.C. The British-Columbia - Yukon - Alaska Highway Commission, representing Canada, has been reported here as favoring a more easterly route, via the Sifton Pass, entering Alaska at Glacier Creek.

A third route has been suggested by Vilhjalmur Stefansson, the Arctic explorer. It would run from Chicago, through the Prairie Provinces and down the Mackenzie Valley. He says it would open up the Norman oil fields to commercial use, and, in his judgment, be the cheapest highway to build.

Marmora News

Mrs. E. D. O'Connor was in Kingston for a few days this week.

Mr. Jack Gray of Ottawa is visiting at his home here.

A card party sponsored by the Deloro ladies of Sacred Heart Church was held in Deloro Hall on Wednesday evening with a good attendance. The bridge prizes were won by Ernest Bradley and Mrs. A. W. Drew while the euchre prizes went to Frank Hulsman and Miss Marguerite Doyle. A delicious lunch was served by the ladies in charge, after which dancing was enjoyed to music furnished by Mrs. Stafford Callery, Eugene Reynolds and Harold Auger.

Bancroft News

Mr. Ross Viscoff replaced Arnold Farthing on Thursday as driver of the Peterborough-Bancroft bus, operated by Mr. Walter Ferguson of Keene. Mr. Arnold Farthing, it is understood, will take up his new duties as an employee of the Canadian General Electric Plant in Peterborough.

Word reached Bancroft village Saturday of the death of Dr. Frank Jarman of Toronto, who suffered a fatal heart attack at his office early Saturday morning. The late Dr. F. Jarman was a son of the late Magistrate G. L. Jarman and Mrs. Jarman of Toronto, having established his dental practice in Bancroft prior to moving to Toronto. The funeral took place in Toronto Monday afternoon.

Deal Destroyers Now In Service

LONDON, Feb. 22.—(CP Cable)—All the destroyers Britain obtained from the United States are now in United Kingdom waters and "mostly have been concerned with anti-submarine operations," it was learned authoritatively today.

In all 50 destroyers were obtained but seven of them went to the Canadian navy.

The spokesman revealed that Britain's naval building program is "now at a rate of higher tonnage than the peak period of the last war."

He added that if an admiral could collect all the warships turned out since the start of the war he would be sailing "a nice sizable fleet."

Merchant shipping construction also is better than in the last war but more ships of all sorts are needed.

The source said that what really saved the situation in 1917-18 was the delivery of 7,000,000 tons of shipping built outside Britain and that it was hoped a similar amount could be obtained in this war from the United States and the Dominions.

Sees Fast Time General For Next Winter

OTTAWA, Feb. 22—(CP). — Present indications are that to conserve power for war industries Daylight Saving Time will have to be generally adopted throughout Ontario and Quebec "and possibly for all Canada," Munitions Minister Howe said in a statement yesterday.

When Daylight Saving Time was extended last fall, it embraced only those municipalities in Ontario and Quebec which had adopted it for the summer months.

At that time it was estimated that 189,000 horsepower of electrical energy would be released for industrial use by reducing consumption of power for lighting purposes.

Mr. Howe's statement said:

"By various means there is assured an additional supply of many hundreds of thousands of additional horsepower to meet next year's peak load but nevertheless next winter it may be necessary to employ further measures restricting power consumption in order to have abundant energy for the war industries.

"At present it appears that next winter Daylight Saving Time will have to be generally adopted throughout the provinces of Quebec and Ontario and possibly for all Canada."

The start of operations at various new war plants has necessitated negotiations with the power companies over the terms and price of power for those industries, he added. These have been, and are being settled satisfactorily by negotiation between the power controller and the power companies.

"The many important and intricate matters arising in a control of this kind have been carried through with the co-operation of the power industry, which has extended itself and made every effort to meet wartime needs; it is a tribute to the industry that the controller has not been called upon to issue any orders," the Minister's statement said.

MORTGAGE LOANS 5%

Regular Mortgage and National Housing Act Mortgages Considered

J. A. GIBBS, 95 Hunter St. West, 'Phone 3843
(Opposite St. John's Church) Peterborough, Ont.

HEAD OFFICE THE MUTUAL LIFE OF CANADA WATERLOO ONTARIO

I.C.S.

SPECIALIZED TRAINING

To provide essential practical training, International Correspondence Schools maintain 25 Faculties, each directed by one or more experienced engineering, industrial or business education experts, aided by 220 fully qualified instructors and examiners.

During the past half-century, four million men and women have had the benefit of the education supplied by I.C.S. Faculties. From the 100,000 students who are today enrolled in the I.C.S. will come many of tomorrow's leaders.

For 49 years, the doors of this Institution have been open to men and women in every walk of life. The only requirement for enrollment is willingness to study. Reasonable terms for tuition fees may be arranged.

TECHNICAL and SCIENCE COURSES

Civil, Architectural, Structural:
Architecture
Building
Civil Engineering
Highway Engineering
Structural Engineering

Aeronautical:
Aviation
Ground Engineering
Airplane Building
Aeronautical Engineering

Chemistry:
Chemical Engineering
Chemistry, Mfg. Iron & Steel
Chemistry, Mfg. Pulp & Paper
Chemistry, Mfg. Petroleum and Products

Plumbing, Heating, Air Conditioning:
Plumbing
Heating
Air Conditioning

Refrigeration:
Refrigerating Machinery Operation
Refrigeration with Diesel Engines
Refrigeration with Electric Drive
Refrigeration with Steam Engines

Railroad M.P. & C.E.:
Air Brake
Car Inspection
Locomotive Engineering
Railroad Car Repair

Mechanical:
Mechanical Engineering
Mechanical Drafting
Mechanical Shop Practice
Gas and Electric Welding
Sheet-Metal Work
Automotive Trade

Electrical:
Electrical Engineering
Power House Operating
Industrial Electricity
Radio

Mining:
Coal Mining
Mine Surveying and Mapping
Gold Mining and Metallurgy
Copper Mining and Metallurgy
Assaying

Shipbuilding, Steam, Marine, Refining-Plant:
Stationary Engineering
Marine Engineering
Petroleum Refining Plant Operation

Internal Combustion Power:
Diesel Engine Operation
Diesel-Electric Operation
Gas-Engine Operation

Textile:
Cotton Mfg.
Woolen Mfg.
Textile Design

BUSINESS, ART, ACADEMIC COURSES

Business:
Accounting
Advertising
Bookkeeping
Correspondence
Management
Commercial (Complete)
Salesmanship
Secretarial
Traffic Management

General Education:
School Subjects
College Subjects
English
Mathematics

Art:
Illustrating
Industrial Designing
Show Card Lettering
Sign Lettering

Domestic Science:
Professional Dressmaking and Designing
Home Dressmaking
Foods and Cookery
Tearoom and Cafeteria Management

Languages:
French for English
English for French
Spanish for English

Effective Speech for Office, Club or Platform.

AN INVITATION—You are invited to send for information about I.C.S. training. Expert vocational guidance is available on request. Use the coupon.

International Correspondence Schools Canadian, Limited,

Department 1909B

Montreal, Canada.

Please send complete information on the following subjects:

(Write above Technical, Business or General Subjects in which you are interested)

Name..... Age.....

Address.....

Employed by.....

Some Closeup Shots Of Capital Doings

By JOHN DAUPHINEE
(Canadian Press Staff Writer.)

OTTAWA, Feb. 22 — (CP). — Trade Minister MacKinnon probably will resume his interrupted trade mission to South America some time in April or early May, it was suggested to-day in Government circles.

When illness forced Mr. MacKinnon to return from Balboa, Canal Zone, late last year, it was said the tour of South America probably would start late in March, but this now is considered impossible.

The minister is applying all his energies at present to the wheat problem. Extended debate of the policies he proposes is expected in the House of Commons and officials said trade mission plans are in abeyance.

On the other hand weather conditions in the tropics make it advisable for the mission to be out of South America by late June or early July. The prospective itinerary calls for about a month in South America, and it was suggested the minister might leave even before Parliament ends its current sitting.

The mission's principal purpose, officials said, would be to extend Canada's exports, but it was taken for granted it would also be looking for new sources of material for Canadian war industries.

For instance, most of Canada's rubber now comes from the Malay States, and Brazil might be a valuable alternative source of supply if Malayan production were disrupted by developments in the tense Far Eastern situation.

In the Commons.

When Parliament resumed after 10 weeks' recess it was the same as after an overnight adjournment... ..the Governor-General only attends when a session begins or ends —dignitaries were notable for their absence.

But there was a bowl of red roses on the desk of Dr. Arthur Beauchesne, Clerk of the House....And the accumulation of documents tabled in the first day was bigger than Louis Boulet, in charge of parliamentary papers, has seen in years.

Conservative House Leader Hanson assailed the Government's war effort pretty bitterly this week.... Fifteen minutes later Prime Minister Mackenzie King walked across the Chamber and sat down beside him....They had a good-natured conversation with plenty of smiles on both sides....The "P.M." drummed out a neat little rat-a-tat with his finger on a brief case....Mr. Hanson had a big yellow pencil balanced behind his ear as they talked.

Fraser As Auctioneer.

Auction scene reported by Hansard as G. K. Fraser (Con. Peterborough West) spoke of the salvage campaign:

Mr. Fraser—"I know one society was offered $5 a ton for scrap paper, another $5.50, another $6, another $6.50, another $7, and another $7.50."

H. B. McCulloch (Lib. Pictou) — "Who will give me $8."

Mr. Fraser—"Well, $8 would be nearer the mark. Sold."

Jesse Tripp, Liberal from Saskatchewan's Assiniboia riding, plays golf and curls now . . . he used to be a professional baseballer . . . Jobs were scarce after he graduated from U. of T. where he played as an amateur so he spent a summer as a semi-pro at Ingersoll, Ont., then went west for a pro season with Winnipeg and Killarney, Man. . . . It was "just a fill-in" until he got settled as a druggist.

To whom it may concern. The brass plate on the Senate gallery door says "Tribune du Senat" instead of "tribune."

Blame It On War

There's a story behind the electric clock in the Press Censors' office . . . Before the war the quarters were the German consulate which kept Germany informed on Canadian affairs . . . The press censors are there for the opposite purpose . . . And the flock, facing the doorway, covers the spot where a picture of Hitler used to be.

Afternoon tea is the latest rage in government offices . . . influx of Britons on wartime missions probably was partly responsible . . . Canadian army men back from England brought the habit with them, too . . . It's not unusual for a newspaperman to be offered a cup of tea around 4:30.

Asks Tight Check On Waste Basket

OTTAWA, Feb. 22—(CP). — War Services Minister Gardiner Friday enlisted Canada's wastepaper baskets in the Government's salvage campaign.

A letter from him to 12,500 industries in Canada, declared there should be economy in use of paper and cardboard. Wastepaper and cardboard should be collected for return to mills through waste paper merchants or local salvage committees.

Rags and fibres were in demand, Mr. Gardiner said, and he advised industries to consider the economy possibly by de-oiling oily rags. Special attention to salvaging old metal was recommended along with reclamation of oil.

Waste food from canteens was valuable. Bones were required for glycerine for explosives, and glue and bone meal. Other waste food should be disposed of to pig feeders and farmers.

The statement said larger firms might have an official supervise salvage work to obtain the largest recovery of material. With prices at present levels, time devoted to such work should prove remunerative.

Cottesloe Society Has Fine Session

COTTESLOE, Feb. 22—(ENS)—The Y.P.S. met at the home of Mr. and Mrs. Johnston Blakley, on Tuesday evening with a good attendance.

The president had charge of the opening worship service. The Scripture was read by David Forsyth and Helen Tedford, assisted by Mrs. J. S. Kidd and Laura Nelson gave a most inspiring topic, including both missions and culture.

The latter outlined the life of Tom Thomson, grandfather of our famous Canadian painter. The former told of missions in Korea.

Readings were given by Mima Moore and Madeline Toms. The next meeting will be at the home of Mr. and Mrs. J. S. Kidd.

A social half-hour was spent with a contest by Ernie Forsyth.

An Englishman's home is his "Castle" Air Raid Shelter . . .

Pledge to Buy WAR SAVINGS CERTIFICATES Regularly

That People May Sleep In Peace Again

This Space Donated by Canadian Ventilating Shades, Ltd.

The Peterborough Examiner

VOL. LXXXV, No. 45 — PETERBOROUGH, SATURDAY, FEBRUARY 22, 1941 — PAGE 9

MAIN STREET TOPICS

WON AFGHAN

The afghan and cushion made by the pupils of the Immaculate Conception School and drawn for at Community Hall on Friday night was won by W. Hubbard of 710 George St., city.

JUNIOR SKIIERS.

A number of ski enthusiasts that might be classed as juniors were seen wandering down George street this morning with their skils on their shoulders. The ski train left Peterborough at 11.00 a.m. for Bethany Hills.

OFFICE IS OPENED

Peterborough War Services and Community Fund have established headquarters in the Mayor's Office, City Buildings. All subscriptions should be paid at this office in the future.

LOOKING FOR TROUBLE

Motorists who park their cars on the city streets close to the ruts are inviting damage to car fenders. The ruts are getting so deep that motorists have trouble turning out of them and often a parked car forces the motorists to steer out of the ruts. When this is attempted the cars often jump cross ways and it is difficult to avoid striking the parked cars.

A BREATH OF SPRING

Spring is just around the corner, and the advance showings of millinery prove this statement. On Friday a smartly dressed young woman was seen walking out of the Elite cafe. She had a grey fur coat but the part of her costume that caught the eye was her hat, it was a scarlet sailor, trimmed with a tall grey quill. Her gloves and lipstick matched the hat perfectly.

ILLEGAL CONSUMPTION

Two local men who pleaded guilty in police court this morning to illegal consumption of liquor in North Monaghan township were each fined $10 and $5.50 costs by Magistrate Langley.

CAR STOLEN AGAIN

For the second time in a week an automobile belonging to Leo Cleary has been stolen. The first time the car was taken it was recovered in a ditch near Springville. Now it's gone again.

TICKETS GOING FAST

Tickets for the police hockey game Tuesday night are selling fast. Several members of the local department have already disposed of around 100 pasteboards for the big battle. The proceeds are to be turned over to the British War Victims Fund.

ANTI-TANK QUALIFICATION.

The following members of the 4th Anti-Tank Battery have qualified as tradesmen: Gnrs. E. Sandiland, N. E. Barber and T. W. Drummond, as motor mechanics, T. J. Weaver, R. L. McFadden, M G. Kimball, F. T. Parsons and C. A. Wilson as driver mechanics.

TOUGH LUCK, JIMMY

Jimmy Monahan, 13-year-old son of Mrs. Ann Monahan, Elias avenue may be at home today, but his thoughts are with the skiers at Bethany. Jimmy was a triple winner in the junior competitions staged by the Peterborough Ski Club at Bethany last winter, but this year his plans were knocked sky high when old man pneumonia moved in. Jimmy has had a tough seige of it, but is making steady progress now. He also plays hockey for one of the junior teams at St. Peter's.

Public Schools Do Their Part In War Stamps

Pupils in the public schools of the city have established what may be a record for primary schools throughout the province in the matter of buying War Savings Stamps. Like their older brothers and sisters in the Collegiate, the juniors are organized in every school throughout the city, and figures obtained from K. S. Wightman, school inspector reveal that they are buying upwards of $400 worth of the stamps every week.

A survey of the Separate Schools in the city indicates that they too, are doing their share, not purchasing through the teachers but most of the pupils have been encouraged by their teachers who have distributed stamp forms to purchase a stamp a week and affix the stamp in the folders.

Back in May of 1940 when the War Savings Stamp plan was first introduced the Board of Education tion set aside a small sum to finance the purchase of stamps. This was given Mr. Wightman and repaid at the end of the term. Since that time principals in the various schools have financed the work.

In June of 1940 the sum of $261.00 was spent by pupils for stamps. When school re-opened in the fall the stamp buying plan gained momentum and each school became better organized as teachers and parents alike realizing the two-fold value of the drive, encouraged the children to put their spending money into stamps, and even to use the money that would ordinarily be placed in the Penny Bank accounts. The total sales up to January 1st amounted to slightly over $900.

In 1941 as the demand for more money became more insistent the sale of stamps continued to increase so that at the end of the third week, the sale of stamps was averaging $200 a week. It is even high now running close to the $400 figure, and thus is a close second to sales at the local Collegiate.

Plan Differs

The plan in the public schools differs from that in force at the Collegiate in that the pupils are not encouraged to buy stamps for re-sale to others, but are buying them to build up their own certificates.

Aside from the patriotic angle to the whole scheme, it is obvious that the purchase of stamps by school children will perhaps prove more beneficial than it will to any other age group. A child now in the age group between 8 and 12 will need money for clothes, books and perhaps for college use in seven and a half years and parents who take a long range view of the war stamp idea will certainly see to it, that their children purchase as many stamps as is possible.

Teachers in the schools, both public and separate are being commended for the consistent missionary work they are doing for this financing plan. The children get a greater appreciation of the war, are taught compulsory saving, and the need for sacrifice to preserve the institutions they now enjoy. Some of the teachers go so far as to tell the pupils they will purchase an amount of stamps equal to that purchased weekly by the pupils in their class.

Queen Mary Leads

So far as can be learned it appears that Queen Mary School in the west end of the city is setting the pace among the public schools. Here O. M. Steer, the principal has deputized Jack Telford to handle the campaign in cooperation with the staff. As a stimulant to the sale of stamps, there is inter-class competition, and totals are recorded weekly to show where each class stands. They have a large mountain pictured on a portable easel, and a man is climbing the mountain. At the top of the mountain is printed $1,000 which is the objective set for Easter. As the total increases the man is moved further up the slope of the mountain, which is marked off in hundred dollar totals. Mr. Telford reported today that at the rate they are going now, the $1,000 objective will be reached next week. This week the pupils bought $123.00 worth of stamps, a new high in the school.

This plan is typical of others in use throughout the other schools, and as an indication of the progress being made, Prince of Wales School reports $340.00 worth of stamps sold during the last six weeks.

Nazi Firing Squads "Pacify" Poles

How Hitler is carrying out his boast to exterminate the Poles is graphically shown in these pictures taken from the pocket of a German airman shot down over England. Polish civilians are shown ABOVE lying on the ground where they fell after facing a hail of bullets from a Nazi firing squad. Compatriots were forced to dig their graves under the direction of Nazi soldiers. After the grave was completed, they, too, probably faced a firing squad.

German troopers, with bared bayonets, are shown rounding up hapless Polish males preparatory to marching them off for execution, or worse, a living death in the hell of a Nazi concentration camp.

War Certificate Bank Sales Total $25,000

One of the remarkable features of the War Savings Certificates in Peterborough so far is the fact that in February certificates to the value of $25,000 have been purchased from the six banks in the city, and more than $6,000 worth of stamps have been purchased from the local post office.

These purchases were unsolicited and are in addition to the pledged purchasers, which indicates beyond all doubt that the citizens of Peterborough are solidly backing the government's appeal to obtain money for financing the war.

By Tuesday the division majors and captains in the women's division will have made up to date returns and it is expected that the interim progress report will be given on Tuesday morning. Women canvassers are working steadily in every district and the work should be finished in record time.

There is a feeling in the city that if employees of factories bring home a pledge card and display it in their window, it is not necessary for the woman of the house to answer questions. This is the wrong impression, the mere fact that a person or a family is pledged does not give a woman canvasser the right to pass the house by. She must complete her canvass.

Another condition that seems to be giving trouble too has all the earmarks of a malicious rumor. It was reported that canvassers were seeking to learn how much each member of the household was earning. They have no right to ask for this information, nor is it sought. What the canvasser does want to know is "how much can you lend the government in War Savings.

J. H. Vernor says the committee at the shop working on the canvass for pledges is doing a great job, and he expressed great satisfaction with the progress being made. The report has not gone into the committee rooms as yet, but so far over 98 per cent of the employees have pledged and it is interesting to learn that the average pledge exceeds five per cent of the salaries. This is another case wheee a good American can also be a patriotic Canadian, as J. H. Vernor is certainly throwing his weight into the campaign, and has aroused high enthusiasm among the employees.

During the Community Chest Drive, citizens noted that Fashion Craft window had several paid up War Savings Certificates on display and enquiry today revealed that the three people in the store have been regular purchasers since last June, the month following the start of War Savings Certificates sales. The ones who start early are the ones who will have their Certificates maturing first.

At eleven o'clock this morning the thermometer had started its upward climb again, and when R. E. Layfield had finished his painting the total stood at 5,600, a jump of 600 from the total on Friday.

Millbrook W.I. Contributes To War Fund

Millbrook Branch of the Women's Institute came into the picture today with a nice effort for the Peterborough District British War Victims Fund. They held a dance and the proceeds amounting to $15.10 was delivered today to the treasurer, F. G. Mann.

Another district organization, the Lakevale Presbyterian Church Sunday School made a straight contributon of $15 apparently from their general fund, and the rural contributors gained in numbers when Mr. and Mrs. Lloyd Sutton of Cavan sent along $5.75 the proceeds from a potluck supper. From Westwood down in Asphodel township Mrs. E. M. Renwick sent in $25, one of the largest single donations received since the fund was started.

No group of employees or individuals in the city or district have been as consistent supporters of this Fund as the employees of the Peterborough Brinton Carpet Company. Today they sent in $11, which is their 11th contribution and gives them a grand total to date of $153.50.

Two more class rooms of pupils were added to the list today room 12 of Queen Mary School sent in $1 through Mrs. F. M. Craig and Grade 1 of Mays School, the baby class so to speak, contributed 97 cents.

Following is the list:

Previously acknowledge	$9,174.94
Box at Peterborough Pet Shop	1.20
Mr. and Mrs. R. G. Clifford	2.00
Lakevale Presbyterian Church Sunday School	15.00
A Bridge Club	4.00
Mr. and Mrs. Lloyd Sutton, Cavan (pot luck supper)	5.75
Room 12, Queen Mary School, per F. Craig	1.00
Brinton-Peterborough Carpet Co. Ltd. Employees Club	11.00
Millbrook Branch of Women's Institute	15.10
Grade 1, Mays School, per Miss D. Allen	.97
Inasmuch (5th donation)	5.00
Mrs. E. M. Renwick, Westwood P.O., Ont.	25.00
Total to date	$9,260.96

Shifting The Rich

PANAMA, Feb. 22—(AP).—Risks of war trade by ships under Panama registry were placed on the shoulders of the vessels' operators today by an official government disclaimer of responsibility. Foreign ships, including American, have taken advantage of Panama's liberal maritime regulations to engage in trade with belligerents under Panama registry.

Window Thief Gets 12 Rings, Eight Watches

A smash-and-grab thief got away with eight watches, a tray of 12 signet rings, and possibly other articles from the jewellery display window of Bert Austin, Charlotte Street, early this morning.

An attempt had been made to force the front door of the store, and when that failed the thief smashed a hole in the glass of the show window and reached in to grab the watches and rings.

The broken window was discovered by Constable Harold Mesley as he was making his rounds shortly after three o'clock this morning.

Sets Quay Afire

LONDON, Feb. 22 — (CP). — A single British bomber attacked the docks at Ijmuiden, the Netherlands, yesterday, causing a large fire on the quayside, the Air Ministry announced to-day.

Clearing House Honors T. Mackay

Members of the Peterborough bank clearing house at a dinner at the Peterborough Club Wednesday evening, presented T. A. Mackay, retired manager of the Bank of Montreal, with a silver tray.

The presentation was made by H. G. Fitzgerald, who was presiding.

With the members of the clearing house were T. B. Chester and H. A. Kerr, managers of the Bank of Toronto at Omemee and Millbrook respectively; also Vincent Eastwood and E. Stratford Martin.

Surplus Of Carrots Reported In Ontario

An official of the Vegetable Growers' Association informed the Examiner that there is a surplus of carrots in the province. In all there are thousands of bags of them which have not yet been sold. At this season the imported carrots in the stores catch the eye of the consumer, and the home-grown article, though cheaper in price, is apt to be overlooked. He said various schemes had been discussed but yet there has been no general solution secured.

This official, who is also a producer himself, said the trade is well aware also of the way in which potatoes from the Maritime provinces are displacing Ontario-grown potatoes in their own province. "There was a survey made in Toronto of 300 stores and in only three of these were Ontario potatoes being sold at all, and that would be just one per cent. of the retail outlets handling Ontario potatoes."

But the carrots are his chief concern at the moment.

Spring Assizes Open Monday

One criminal case and three civil actions are set down in the Spring Assizes of the Supreme Court of Ontario which opens in the Peterborough County Court House on Monday, February 24, at 1 o'clock in the afternoon. Mr. Justice Chevrier will preside.

The only criminal case on the list is a reckless driving charge under the Criminal Code against Fred Gall of Keene. The charge arises out of a motor accident on Highway 7 near Downer's Corners in which a woman walking on the highway was killed.

Obituaries

RICHARD SHIPLAR SCOTT.

The death occurred in St. Joseph's Hospital to-day to Richard Shiplar Scott, retired C.P.R. express agent. Mr. Scott was born in Kirby, Ontario, and served the C.P.R. as express agent at Sudbury. A member of the Masonic Lodge he has been ill for some time.

He is survived by three daughters Miss Nora Scott of Sudbury, Miss Florence Scott of 336 Armour Road, and Mrs. W. J. Glerum of Minneapolis.

The funeral will be held on Tuesday at 2 p.m. in Sudbury, with interment in Sudbury Cemetery.

ROBERT JAMES JORY.

LAKEFIELD, Feb. 22— (ENS).—Largely attended by friends from Lakefield and district, the funeral of the late Robert James Jory was held from his late residence, Lakefield, on Friday afternoon, with Rev. H. R. Howden and Rev. G. F. Kelly officiating.

Mr. Jory was born in Douro over seventy-nine years ago, son of the late Mr. and Mrs. James Jory, and had resided in this district all his life, where he was favorably held in the esteem of all who knew him.

He was an ardent follower of the curling sport, although in the past few years had not been able to play the games owing to ill-health.

In the summer he had a fine vegetable garden of which he was justly proud and took a keen interest in the care of it.

He was predeceased by his wife, the former Julia Dench, a number of years ago.

Surviving are three sisters, Mrs. Joe Lemay and Mrs. M. L. Miller of Lakefield, and Matilda Emma McCloy of Brandon, Manitoba, two brothers, Edwin of Lakefield and Samuel Wesley of Brandon, Manitoba.

Pall-bearers were George Spence, B. Q. Dench, William Frankish, H. J. Abbott, D. H. Charlton, and T. W. Chaplin. Interment was in Lakefield Cemetery.

Friends from a distance who attended were Mr. and Mrs. Donald Jory, Beamsville, Cephas Lemay and Edgar Stubbs of Toronto.

War—25 Years Ago

By The Canadian Press.

Feb. 22, 1916 — Violent artillery bombardments preceded German successes at two points near Verdun. Italians captured towns of Ronchi and Roncegno about 15 miles east of Trent.

Feb. 23, 1916—Verdun battle continued with increasing violence, French troops evacuating Haumont. Portuguese seized German vessels lying in the River Tagus. Lord Robert Cecil appointed British Trade Minister.

Milk Distributors Oppose Increase

Milk distributors decided on Friday night to oppose the application of the local milk producers for an increase of one cent a pint.

More than ninety per cent of the city distributors were at this meeting which reviewed the conversations of last week and agreed that present conditions all pointed against the untimeliness of raising the price of milk.

It was said that the increase in the cost of living, the mounting war demands on the people, the difficulties in the way of collections were factors which should be taken into account and influence the producers not to proceed with their proposal that milk prices be brought up to seven cents a pint and twelve cents a quart.

Both groups are conferring again on Monday afternoon.

Leaving Germany

BERLIN, Feb. 22 — (AP).—Msgr. Cesare Orsenigo, Papal Nuncio to Germany (who on several occasions has protested the treatment accorded German Catholics), will leave his Berlin post soon and return to the Vatican, it was reported to-day. No hint was given as to his possible successor.

Havelock Lodge Enjoys Euchre

HAVELOCK, Feb. 22 (ENS)—The Havelock Orange Lodge held a euchre and crokinole party in the Orange Hall on Thursday evening, with a good attendance. After the games music was supplied and dancing was enjoyed.

The prizes for the euchre, War Savings Stamps, were won by the following: Ladies' first, Mrs. W. Copp; 2nd. Mrs. R. Sanderson, and the consolation prize to Mrs. J. Seabrook. Men's first, Mr. William White; 2nd, Mr. Ted Watson, and the consolation prize to Everett Saltern.

The proceeds of the evening amounted to $20.00, after the expenses are paid the remainder will be sent to the War Victims' Fund.

Kiwanis Ladies Entertain Men

The members of the Peterborough Kiwanis Club were guests of the "Kiwanicqueens" at the Kiwanis Club on Friday night. As is usual, this organization of wives of members of the Kiwanis Club entertain the club sometime near Valentine's Day. The party was in the form of a dinner and dance with incidental card playing and stunts.

A short program had been arranged by the ladies, which included tap dancing numbers, and several vocal solos of excellence were sung by Mrs. L. R. Mitchell.

In the course of the evening, a stunt was operated in the form of a quiz. Baby pictures of 14 of the members were shown, and the one guessing the identity of most was declared the winner. From this event, Ted Pridham emerged victorious. Mayor James Hamilton had the high bridge score.

Fraserville YPU Has Sleigh Party

FRASERVILLE, Feb. 22.—(ENS).—A jolly event took place on Thursday night in the form of a Y.P.U. sleighing party to the home of Mr. and Mrs. Lewers.

Plans were made for the presenting of the torch to the Bailieboro society on Thursday, Feb. 27.

The citizenship convener was in charge of the meeting. Dorothy Moffatt read the scripture lesson. Elinor Pue gave a poem. The convener gave the topic and Edgar Hogg an interesting reading.

Contests and games were enjoyed for a couple of hours. A pork and bean supper was enjoyed.

W. R. TURNER
Phone 4971 — 195 Simcoe St.
Heating—Plumbing
Tinsmithing
CONTRACTING, JOBBING, REPAIRING
"CRANE" PLUMBING FIXTURES
"HECLA" FURNACES
"IRON FIREMAN" STOKERS
IMPERIAL (ESSO) OIL BURNERS

Treat Your Family
TO A FULL COURSE
SUNDAY DINNER
TURKEY, CHICKEN or STEAK with FRESH MUSHROOMS
50c
ELITE GRILL
339 GEORGE ST. — PHONE 9775

Life's Game for Little Boys Is Marbles

The future holds a bigger, grander game and how they play and win is in our hands as parents. There is no winning without God in the Life no success unless they say: "For me to live is Christ". What is your urge and example to them?

11 A.M. BETHANY TABERNACLE 7 P.M.
INVITES YOU TO GOD AND WORSHIP
Special Evening Service – 7 p.m.
Rev. James Cuthbertson of Japan,
WILL TELL THE STORY OF SOME EXTRAORDINARY CONVERSIONS.

GET A $100 LOAN
Repay $7.78 a month
No Endorsers Required
Loans made on furniture or auto. No credit inquiries of friends or relatives. Money usually the same day.

Cash Loan You Get	Amount You Pay Back Each Month Including All Charges			
	4 mos. loan	8 mos. loan	12 mos. loan	15 mos. loan
$ 30	$ 7.88	$ 4.10	$ 2.84	
50	13.13	6.83	4.73	
80	21.01	10.92	7.56	
100	26.26	13.65	9.46	$ 7.78
125	32.83	17.06	11.82	9.73
150	39.39	20.48	14.18	11.67
200	52.52	27.30	18.91	15.57
300	78.79	40.96	28.37	23.35

Other loans up to $500 available
Instalments based on prompt repayment and include charges of 3% per month as authorized by the Small Loans Act, 1939. We guarantee there is nothing else to pay. Phone or call to apply.
HOUSEHOLD FINANCE
— Corporation of Canada —
Established 1878
PETERBOROUGH, ONT.
Second Floor, Lansfield Block
177 Charlotte St., Opp. Loblaws
M. E. Holt, Manager — Phone 5841

Gospel Hall — McDONNEL STREET NEAR WATER STREET
Mr. C. Ernest Tatham
Will Commence a Special Series of GOSPEL MESSAGES on the CROSS, Sunday evening at 7 o'clock
His subjects for the week are:
Sunday, Feb. 23—"CHRIST BEFORE PILATE, THE POLITICIAN".
Tuesday—"PILATE'S THREE MISTAKES".
Wednesday—"FOUR PRAYERS AT CALVARY".
Thursday—"AN EYEWITNESS ACCOUNT OF THE CRUCIFIXION".
Friday—"THE CROWN IN BOTH TESTAMENTS".
Sunday, March 2—"A FOURFOLD VIEW OF THE CROSS".

The Public are Cordially Invited to Attend these Services.

Coffield CQ WASHERS
LOOK FOR THE SEAL OF CERTIFIED QUALITY

COMPARE exclusive features found only in COFFIELD Care-free Washing Machines... Approved by Canada's leading testing laboratories.
PRICES FROM $79.95
Trade-in Allowance On Your Present Washer.
CANADIAN MADE
JOHNSTON'S
George St. at McDonnel
Open Evenings

Garage Open
This Sunday, Feb. 23
J. J. DUFFUS CO.
Service All Cars
TELEPHONE 5757
OUR FILLING STATION IS NEVER CLOSED

CHANGE of ADDRESS
Having recently vacated our offices at 219 Simcoe Street we are now located at
Suite 19 and 20, Kresge Building
Since we practised at this location for several years previously, we trust the public will find no difficulty in becoming accustomed to this change.
We have a modern well-appointed office and will make every effort to retain the confidence that has been placed in our work, by the people of this city and district.
C. M. LAWRENCE, Ph. T.D.
CHIROPRACTOR AND DRUGLESS THERAPIST

« « « PERSONAL AND SOCIAL » » »

Leading Aircraftsman Bill Davies is spending seven days' leave with his parents, Mr. and Mrs. W. J. Davies, Armour Road.

✧ ✧ ✧

Mrs. James Phillips of Port Hope has returned to her home following a visit with her aunt, Mrs. George Lee, 175 Edinburgh street.

✧ ✧ ✧

Miss Greta Grisdale of 152 Dufferin street has gone to Detroit, Michigan, to attend the funeral of the late Mrs. C. Walker.

✧ ✧ ✧

Mr. Edwin J. Wright, formerly employed with the H. B. McGinness Coal Company, has joined the Royal Canadian Air Force, and is stationed at Toronto.

✧ ✧ ✧

Mr. Joseph Lucano left this week for Toronto, where he has become a member of the R.C.A.F. He is a former employee of Walker's Bread Company.

✧ ✧ ✧

A war saving tea, with Mrs. R. H. Parsons of 104 Douro street as hostess, is to be held from four to six on Monday afternoon by the Junior Welfare League. Mrs. D. A. MacTavish, vice-president, will receive with Mrs. Parsons.

✧ ✧ ✧

The marriage is to take place early in March of Miss Jean Marie Knox, daughter of Mr. and Mrs. R. H. Knox, to Kenneth Louis Wesenberg, son of Mr. and Mrs. E. Wesenberg of Toronto.

✧ ✧ ✧

Following Mr. E. C. Kyte's entertaining talk revealing the personality of T. E. Lawrence Friday afternoon at the studio program of the Women's Art Association, Mrs. H. E. Connolly and Mrs. G. N. Moncrief were hostesses at tea. Assisting to serve were Mrs. J. W. Pierce, Mrs. V. S. Foster, Mrs. E. R. Shirley, Mrs. C. B. Waite.

✧ ✧ ✧

Guests from out-of-town at the Minifie-De Maio wedding this morning included Mr. and Mrs. F. De Malo, Mr. and Mrs. D. Sacco, Mr. and Mrs. S. Capp, Mr. and Mrs. F. Lucibello, Mr. and Mrs. S. Tammaro, Miss Mary Tammaro, Mrs. V. Lamberti, Miss Agnes and Miss Theresa Lamberti, all of Toronto; Mr. and Mrs. H. Minifie, Miss Beryl and Mr. George Minifie of Keene.

✧ ✧ ✧

Kitchen Shower Is Given For Bride-Elect

The girls of Nicholls Hospital entertained at a kitchen shower at the home of Mrs. Hugh Collins in honor of Miss Dorothy Collins, whose marriage to Mr. Morgan Pinch takes place the 27th of this month. Pink and white streamers and white bells decked the rooms, and gifts were presented to the bride-elect in a matching decorated basket. Tea was served following a program of games.

Present were: Mrs. Wood, Mrs. J. O'Toole, Mrs. M. McGill, Mrs. Elsie Pearson, Mrs. J. Rowan, Mrs. V. Wilson, Mrs. M. Stone, Mrs. H. Killingbeck, Mrs. G. Collins, Mrs. M. Killingbeck, Mrs. B. Saunders, the Misses D. Collins, H. Reid, J. Thompson, M. Mapes, N. Palmer, H. Patterson, E. Patterson, C. Covert, B. Bowen, I. Collins, L. Davis, V. Bolton, I. Quinn, J. Collins, J. Crockery, H. Harrif, C. Foster, M. McNeely, and Messr. M. Pinch, E. Manley, W. Wood, A. Vinette, W. Blodgett, E. Jobe, B. Saunders, A. McDonald, H. Killingbeck, M. Killingbeck, G. Muirhead, D. McDonald, H. Collins.

Grace E. Griffin Is Bride Of Alfred E. Burton

St. Peter's Cathedral was the setting for a charming wedding ceremony at eight o'clock this (Saturday) morning, when Miss Grace Elizabeth Griffin, daughter of Mr James Griffin, 475 Rutherford avenue, and Mr. Alfred Edgar Burton, son of Mr. and Mrs. George Burton, 153 Rubidge street, were united in marriage by Rev. E. T. Grant. Miss Marion Best, A.T.C.M. presided at the organ, and Miss Phyllis Cowie was soloist.

Given in marriage by her father, the bride was gowned in embossed embroidered net, redingote style, over heavy white satin, the full skirt forming a slight train. Her shoulder-length veil of matching net fell from a halo of lily-of-the-valley, and she carried Briarcliff roses Miss Margaret Griffin, who was her sister's bridesmaid, was in a full-skirted frock of turquoise blue net over taffeta, with matching net mittens and sweetheart style hat. Her roses were also Briarcliff. Mr. Leslie Burton, brother of the bridegroom, was groomsman, and ushers were Mr. Patrick and Mr. Herbert Griffin, brothers of the bride.

The bride's sister, Miss Helen Griffin, received at the wedding breakfast held at the home of the bride, assisted by Mrs. Burton, mother of the bridegroom.

The bride and bridegroom left later on a wedding trip, Mrs. Burton travelling in a gold sequin-trimmed frock of precious aqua blue crepe, with matching hat and black Persian lamb-trimmed coat.

HEMORRHOIDS
2 Special Remedies
by the Makers of Mecca Ointment
Mecca Pile Remedy No. 1 is for Protruding Bleeding Piles, and is sold in Tube, with pipe, for internal application. Price 75c. Mecca Pile Remedy No. 2 is for External Itching Piles. Sold in Jar, and is for external use only. Price 50c. Order by number from your Druggist.

Mr. E. C. Kyte Speaks At Art Club Meeting

Members of the Women's Art Association listened with keen interest and frequent chuckles of appreciation Friday afternoon to Mr. E. C. Kyte, librarian at Queen's University, as he recalled the days in London, England, when he was one of the "managing go-betweens" in connection with the printing of T. E. Lawrence's famous book, "The Seven Pillars of Wisdom."

'It was difficult to regard that rather smallish, blue-eyed person in the uniform of the Royal Air Force as someone extraordinary," he remarked when referring to an interview in which Lawrence outlined plans for the publication of his escapades with the Arabs.

Col. Lawrence's stipulation with regard to the printing of his book meant many snags from a publisher's point of view, including a demand for an output of "no more than fifty copies," finally set at 116. Although the books were first sold for thirty guineas, their value has since risen to enormous sums, four copies in the United States having sold five thousand dollars each. An original copy of "The Seven Pillars of Wisdom" is possessed by Mr. Kyte, who values it the more because of his former association with the author. Because of the limited original edition, an abridged form of the story was later published as "Revolt in the Desert."

The personal notes by which Mr. Kyte revealed the real personality of the literary army officer who took the name of Shaw to escape publicity, and enlisted as mechanic in the Royal Air Force, were told by the Queen's University librarian yesterday for the first time in a public address, and is no doubt the most authentic story Art Association members will ever hear regarding the late author of "The Seven Pillars of Wisdom."

Mr. Kyte, who spoke last year on English Country House Libraries,' was introduced by Mrs. C. S. Thompson, president of the association. A pottery exhibit from Canadian Potters' Guild, brought by Marguerite C. Baines, is scheduled for the studio program of March 7.

DO YOU KNOW . . .

If you do not have a stretcher for shaping laundered curtains, spread a sheet over the carpet and stretch the curtains to the desired size, pinning at intervals to keep them firm and dry.

✧ ✧ ✧

To keep bouquets fresh, remove the leaves on the stem which would be under water in the container. And don't forget to give them fresh water every day.

✧ ✧ ✧

To make the outsides of sponge cakes tempting looking and attractive golden brown, grease the tin with butter and sprinkle it thickly with fruit sugar before putting in the mixture. Dust the top of the cake with sugar and cover it with kitchen paper while in the oven.

Dorothy Finnie Is Wed To K. M. Robertson

The marriage of Miss Dorothy Jean Finnie, only daughter of Mr. and Mrs. F. L. Finnie, 489 George Street, to Mr. Kenneth Madill Robertson, son of Mrs. Robertson and the late Mr. John Robertson, took place quietly at two-thirty o'clock this afternoon in St. Paul's Presbyterian Church, Rev. Dr. A. T. Barr officiating. Wedding music was played by Martin B. Chenhall, A.R.C.O.

The bride's father gave her in marriage, and she wore a frock of limestone green waffle crepe cut on Russian lines, with a blouse peplum trimmed with French embroidered white pique off-the-face style bonnet of brown felt, brown suede accessories and corsage of Talisman roses and freesia. Mrs. Jack Richardson was her attendant, wearing a navy blue ensemble with touches of white, and corsage of Briarcliff roses. Mr. Douglas Evans of Oshawa was groomsman, and the ushers were Mr. Jack Richardson and Mr. Noel Rishor.

A reception was held at the home of the bride's parents, Mrs. Finnie receiving in copperclay crepe with smart matching hat, and corsage of freesia. Mrs. Robertson, who received with her, wore navy blue with navy straw hat and freesia corsage.

Mr. and Mrs. Robertson left later by motor, the bride travelling in a two-piece wool suit of dark green, Indian earth shade top-coat with lynx collar, and matching beret.

Survey Of Women Power Reveals Abundant Ability

An interesting survey of women power in Canada, as made through the Voluntary Registration of Canadian Women, and given on Thursday afternoon at a meeting of the Local Council of Women by Miss Margaret Hyndman, K.C., of Toronto, director of the organization, is as follows:

Three thousand women have had experience in making munitions; 1,300 have had experience as textile workers; 1,500 are experienced in manufacturing and inspecting clothing; 1,300 in manufacturing and inspecting hospital supplies; 300 in manufacturing airplanes; 60 in mining and lumbering; 200 in tanning and leather industry; 1,100 in the manufacture of shoes; 2,700 in other factory work. There are 3,000 women in Canada with previous military training; 9,000 technical school graduates; 1,300 with university education, a group that also includes 700 laboratory technicians; 14,000 who have had experience in catering; 1,400 who were graduate dietitians; 9,100 experienced in camp and recreational groups.

Forty-seven thousand have had business experience; 125 education in air mechanics; 50 are air pilots; 325 chemists; 175 dentists. Seven hundred and fifty women were listed who had been engaged in the intelligence service in different countries during the last war; there are 8,700 telephone and telegraph operators; 17,000 teachers; 1,600 translators. These did not include people who could only speak foreign languages, but those who could speak, read and write foreign languages and whose registrations indicated that they had a working knowledge of the language in question.

There are 24,500 Canadian women who have had experience in farming. The classification for farming is divided into: General, truck, fruit, poultry, dairy, ranching, and sheep raising, and the operation of farm machinery. Four thousand two hundred and fifty women asked for training in different classifications, such as motor mechanics, emergency, first-aid work, map reading, radio, telegraphy and signalling, commissariat duties, sanitation work, service clerical work.

Following her announcement of this list, Miss Hyndman remarked, "And there the matter rests, and has rested for months. In the language of the streets, one might ask 'So what?'"

A.Y.P.A. Notes

ST. LUKE'S BRANCH.

The Valentine party held by St. Luke's church on Monday was an enjoyable affair. Members from All Saints' and St. George's branches were guests. B. H. Pammett and Art Northcott were in charge of the program, which consisted of contests and several games. Refreshments were served, after which all enjoyed an hour's dancing, with music by Mrs. Foster.

The Lakefield branch has invited St. Luke's to a skating party on Monday night so all members are asked to meet at the church at 7.30 p.m.

With Girl Guides

Guides have been invited to attend the evening service at St. James' United Church on Sunday, February 23, when Rev. Mr. Craik will preach on the Ten Laws of the Guides and Scouts.

As First St. Andrew's and Third St. George's are the only two companies who can attend, we would like every Guide from these companies to be present, so that we may have a good showing. This is a special Scout week-end for St. James', and the service should be very interesting.

Guides will meet outside St James' Church, corner of Romaine and Aylmer Streets at a quarter to seven, in full uniform.

This parade does not include the Brownie Packs, but their leaders are invited to come.

—The Scribe.

DOROTHY DIX

Worrying About Age Is Greatest Fault of Women. Wives Need to Cultivate Art of Being Pleasant If They Want To Hold Their Husbands.

✧ ✧ ✧

Dear Miss Dix—I have been married for 23 years and have no children I am 15 years older than my husband and the strain of trying to keep as young as he is almost kills me. I realize now that I made a great mistake in marrying a boy when I was a woman. He is only 41 now, while I am 56. Lately he has become cool to me and seems to be ashamed to be seen out with me. I have tried so hard to keep my age from him, and I imagine everyone is talking about his looking like my son. I am so jealous of young, pretty women I feel as if I could tear them to pieces. He has always and still does support me and gives me a good, comfortable home, but he ignores me. I know he is going with a girl, although I don't know who she is, but he says he is going to stay with me. What should I do?

JOYCE.

✧ ✧ ✧

ANSWER — I think the main thing for you to do is to quit thinking about your age. It has got to be an obsession with you, and you are making a bad matter worse by calling your husband's attention to your difference in ages and emphasizing its every disadvantage, instead of ignoring them and trying to gloss the matter over as of no importance. Evidently your husband did not object to marrying a woman older than himself, else he would not have married you in the first place. Well, there is no greater difference in your ages now than there was then. Probably he would still be indifferent to the age factor if you hadn't begun nagging him about it, and trying to boss him, and if you didn't watch him like a hawk and throw jealous fits whenever he spoke to a young and attractive woman.

Make Yourself Pleasant

When a woman loses her physical charms, she has to substitute mental ones for them. She can't bring back youth and beauty, but she can make herself so pleasant to live with, such jolly good company, so sweet and tender and considerate that her husband will never notice how many pounds she has taken on, or that her hair is turning gray. Or if he does, he won't care.

Marrying in Own Age Class

Of course, it is always a great mistake for a woman to marry a man young enough to be her son, because she lets herself in for a lifetime of strain and effort. Not for her are the blessed days of relaxation, when she can cease to count her calories and let out her corset strings and buy comfortable shoes. She dare not grow middle-aged. Never can she be herself and act her age.

She has always got to play a part, and lie about her birthdays, and pretend that she is young and gay and wants to dance and hop around when she is simply dying to stay at home and put on a kimono and bedroom slippers and rest. And always she has the chore on her hands of keeping a boy entertained and amused And why any woman ever thinks that any glamour lad is worth the trouble, goodness only knows.

And, worse still, the old wife of the young husband is inevitably bound to suffer every pang of jealousy that can tear the human heart when she sees him playing around with girls of his own age, and when she knows that between him and her there flows a river of time that neither one of them can ever cross.

✧ ✧ ✧

Put Your Mother In Her Own Home

Dear Dorothy Dix — No doubt the mother-in-law in the house is the first aid to divorce, as statistics prove and our observation shows, but nothing that the daughters-in-law and sons-in-law have to bear compares to the sufferings of the mother-in-law who knows herself an unwanted guest, yet who is dependent upon the hostile charity of her children and those they married.

It is impossible for a woman under such conditions to be her real self. Being compelled to suppress all of her opinions leaves her a frustrated and unhappy creature who is often hard to live with. The solution of the mother-in-law problem is so easy and simple if the children are even in moderate circumstances, and if they would only make Mother an allowance of a few dollars a month, it would enable her to live her own life and not poison the atmosphere of their homes.

ONE OF THEM.

✧ ✧ ✧

ANSWER — For years I have urged this plan upon the thousands of sons and daughters who have written me desperate letters telling how Mother was breaking up their homes, and upon the other thousands of mothers who complain of the way their in-laws treat them.

It would save so much misery, so many heartaches, so much friction if Mother could have her own little home where she could do as she pleased, or board among strangers whom she would not feel she had a right to boss, that it would seem that it would be worth the price of almost any sacrifice to the children to buy peace for themselves as well as happiness for Mother.

But apparently this plan for settling the mother-in-law problem makes no general appeal. Sometimes a mother is a victim of the old tradition that a woman should go to live with her children when her husband dies, and she is afraid of what people will say if she doesn't.

Sometimes a mother has no life outside of her children and no matter how unhappy she is with them, she would be unhappier away from them Often there is some welcher among the children who will not pay his or her part of Mother's monthly allowance. He or she prefers to wish her off on Tom or Janey, And so the plan falls through.

But, at any rate, it is a good plan and would make for the happiness of a lot of old women, as well as their children.

✧ ✧ ✧

Many Young Men Can Bless Draft

Dear Miss Dix—I am a boy of 18 madly in love with a girl. At present I am attending a military school and the situation has reached the point where I must choose between my career and this girl. I love her very much, but feel that my country needs me at this time. What shall I do?

FRANCIS.

✧ ✧ ✧

ANSWER—Stick to Uncle Sam. A lot of boys who are being kept from making foolish too-young marriages are going to bless the

DOROTHY DIX.

Ledger Syndicate

To Conduct Exams.

Viggo Kihl, renowned on three continents for his artistry as a pianist, will conduct Toronto Conservatory of Music examinations in Peterborough on Feb. 28. Mr. Kihl has been a distinguished members of the T.C.M. faculty for over 25 years.

WE . . . NOTICED

....That thousands of British women are doing jobs in previously exclusive masculine preserves, which goes to prove many unusual things can be done when war demands them.

✧ ✧ ✧

....Thousands of women are on the job, and the Government is seeking 500,000 more of them for work in war factories. Under the plan, women of leisure, as well as those who must work for a living, will be donning overalls and knowing the feel of chipped fingernails and grimy hands.

✧ ✧ ✧

....While at the outbreak of war there were many women already at work in industry, in line with the changing times, this war's industrial demands are far heavier and more men are needed in the varied phases of the armed forces.

✧ ✧ ✧

....Under the Government's plan, women workers will be used first at posts where a minimum of ability is required. When, after rough experience is gained, they will receive intensive training for highly skilled jobs. Already 37 Government training schools have opened their doors to women.

FASHIONS

2786
SIZES 16 - 50

A gored skirt and interesting should yokes are the distinguishing features of this dress designed with the larger figure in mind. Soft bust fullness that is so becoming, and neat darts that make your waist slim add to the wearability and chic of this new frock. A dark print adds a fresh note to your wardrobe and the longer length jacket is nice for extra warmth on the colder days. This dress is appropriate and so very smart for almost any occasion and you will find that it is the most practical in your wardrobe.

Style No. 2786 is designed for sizes 16, 36, 38, 40, 42, 44, 46, 48 and 50. Size 36 requires 3¼ yards of 39-inch fabric for dress; 1⅞ yards for jacket.

Pattern number .....

Size .....

My Name .....

Address .....

.....

I enclosed 20c for postage

HEALTH PROBLEMS

By DR. L. A. CLARK, Peterborough M.O.H.

TUBERCULOSIS.

This week the Travelling Chest Clinic has been visiting Peterborough. (This has reminded us that the question of Tuberculosis should not be neglected.) Tuberculosis is one of those quiet, unassuming diseases that sometimes takes months to make itself manifest and creeps up on its unsuspecting victim who is all too often unaware of the fact, that he is being stalked by what used to be called The White Plague.

Dr. L. A. Clarke

Since the close of the last century the death-rate from Tuberculosis in Ontario has dropped to one-third of what it was at that time. This appears to be a notable achievement, but it is possible to have still better results.

What is the cause of Tuberculosis of the lung? Primarily the cause is a small germ which is acquired from someone who is already suffering from the disease. Associated with the infection, however, we have the problems in some cases of inadequate housing and food and also the question of occupation. Certain dusty trades, particularly those associated with some kinds of work with stone and sand, seem to make the entry of the tubercle bacillus into the lung more easy.

Over one-half the cases occur in adolescence and young adult life, and in these age groups tuberculosis is still the chief cause of death due to disease. The difficulty is that one-half of the cases of early disease have yet no symptoms and yet it is at this stage that the best hope for ultimate cure can be held out to the patient because with tuberculosis as with other diseases, early diagnosis and treatment offer the surest chance of a short illness with a quick recovery. It is at this point that the Travelling Chest Clinic steps into the picture as an aid to the local physicians in assisting them to make a diagnosis. During its current visit to Peterborough the Travelling Chest Clinic examined over one hundred patients and X-rayed them free of charge.

According to the new Act that came into effect in July of 1938, patients may now be treated free of charge while in sanatorium. Free sanatorium care has facilitated early treatment.

As we stated at the beginning of this article, people who have tuberculosis have acquired it from other people who have the disease. It is for this reason that efforts are made to keep in touch with contacts and follow them up for periodic examinations in order that if they are developing the disease it may be diagnosed in its very early stages and the proper measures promptly taken.

Tuberculosis differs from other diseases in the length of time it may take to reach the detectible stage, and thus may necessitate keeping in touch with the contact for a period of years. Fortunately not all who come in contact with the disease will acquire it, and to some individuals this makes these repeat examinations appear unnecessary. The reverse, however, is true, because the follow-up of contacts is our most fruitful source of cases. One of the values of early hospitalization is that the patient is isolated and this prevents the spread of disease to his fellow-men. This is an important consideration. I do not believe that anyone would care to think that his or her carelessness had been the cause of someone developing tuberculosis.

So the Travelling Chest Clinic has come and gone. In a week or so the doctors will have the reports of the X-rays taken mailed to them and our periodic tuberculosis stock-taking will be taken. Let us hope we find an improvement.

Exciting War-Time Program For F.N.C. Annual Dance

A black-out, and the scream of air-raid sirens and exploding bombs heard amid a whirling shower of leaflets bearing such inscriptions as "Get rid of "Vinnie" Churchill; I really vish you vould; For if you don't, I'll loose the var, and end by chopping vood!" caused excitement aplenty during the annual "At Home" of the Friday Night Club last night in the Y.M.C.A. gymnasium. Guests entered by way of an "air-raid shelter," and found themselves in a ball-room where the patriotic theme was carried out to the last degree. Graduated streamers of red, white and blue hung from ceiling lights, and bands in the same colors decked the back of the orchestra stand, where gay music was played by Jimmy Duffus and his orchestra.

There were gold columns on which searchlights picked out airplanes in flight, and at one side of the ball-room a huge poster bearing the words of His Majesty the King, "This time we are all in the front line," combined in a war-time setting that was cleverly arranged and carried out. At midnight supper was served in the auditorium, where red, white and blue again predominated in decorations.

Spot dances were won by Miss Barry Hutchings and Mr. Miles Allison, Miss Kay Tully and Jerry Wooll, R.A.F.

Lending their patronage to the affair were Mr. and Mrs. C. Lacheur, Mr. and Mrs. C. A. Salmonsen, Mr. and Mrs. G. H. Roper, Mr. and Mrs. H. L. Garner, Mr. and Mrs A. B. Clark, Mr. and Mrs. J. G. Wharry.

In attendance were: Mr. and Mrs. J. H. Runnett, Mr. and Mrs. G. W. Gatfield, Mr. and Mrs. R. E. Sager, Mr. and Mrs. B. A. More, Mr. and Mrs. Grant Gillespie, Mr. and Mrs. G. H. Duncan, Mr. and Mrs. R. S. Jones, Mr. and Mrs. W. B. Cowan, Mr. and Mrs. F. Marlow Banks, Mr. and Mrs. N. Henderson, Mr. and Mrs. W. J. Garner, Mr. and Mrs. J. H. Brady, Mr. and Mrs. G. H. Grill, the Misses M. Macdonald, E. Reid, J. Cox, L. Roche, J. Griffin, I. Carlisle, Betty Richardson, D. Boyle, M. Spicer F. Merrett, M. Robinson, J. Cranfield, A. Hatton, V. Allan, F. Bibby, L. Comstock, R. Blaiklock, A. Whittaker, M. Lawrie, R. Scott, Barbara Richardson, G. Shaw, P. White, A. Keen, J. Hutchison, B. Bellehem, B. J. Wilson (Toronto), L. O'Toole, H. Shaughnessy, M. McCarrell, E. Hopkins, D. Theobald, B. Hickey, H. Turner, M. Grose, Ruth McNeely, E. Bigelow, D. Bradley, M. Pyne, J. Galvin, B. Martin, B. English, D. Davies, Corrine Coones, V. Hickman, D. Ferguson, D. Lipsett, P. Rome, D. Buchanan, B. Annis, P. Upper.

The Misses J. Kerr, E. Alexander, L. Hart, M. Strickland, N. Moher, V. Grant, O. Ristow, M. Wood, M. Abbott, G. Huffman, L. Cavanagh, H. Cadigan, R. Duffus, L. Milburn, H. Detlor, F. Belleghem, J. Clarke, M. Morgan, B. Bothwell, J. Strickland, N. Corkery, B. Hutchings, D. Dawson, F. Raeborn-Gibson, H. Whytock, P. Edmonds, D. Hutchinson, C. Turner, N. Whittaker, A. Wildman, M. Gertley, M. Woodcock, R. Harris, L. Skitch, M. Miles, J. Johnston, F. McMahon, E. Jefferies, P. Gallon, J. Barringer, M. Pierce, J. Best, M. Brether, E. Jobbitt, G. Hamilton, M. Lancaster, E. Borland, B. Stanton, F. Bibby, D. Heffernan, H. Miller, C. Hall, B. Puffer, B. Cook, M. Tinker, H. Kingan, B. Newman, M. McIntyre, J. Collins, N. Dunford, B. Hughes, B. White, M. Boyle, B. Shadgett, H. Ballard, J. Ballard, M. Mason, J. Belleghem, H. Morrow, R. Burgess, Z. Kennedy, M. Cavalier, O. Westbye, M. Courneya, M. Potts.

Messrs. L. F. Dyer, W. G. Laird, N. Allan, E. Geraghty, H. Gosse, J. Couper, H. Kelly, W. Famble, J. Frank H. Morrow, W. Trotter, R. Dutton, R. Cranfield, F. Craig, J. Sullivan, S. Northrop, R. Scott, J. Wooll, R. Johnson, G. Bouck, H. F. Bradshaw, D. Duncan, R. Reed, K. Wood, M. Miller, B. Hamilton, D. B. Allison, R. W. Parkin, B. Anderson, J. Dougherty, J. Sands, W. A. Holmes, S. Cauley, J. Craig, B. Burrows, D. Wilson, B Geary, C. Cruikshank, D. MacDonald, J. Roper, B. Cauley, J. Baird, B. Kemp, J. Mark, H. S. Gledhill, B. Mitchell, W. Smoothy, C. Duffus, C. A. Phillips, L. Graham, H. Vass, A. Dawson, W. K. Ferguson, F. Clysdale, D. Grant, J. Milburn, T. Lillico, A. Scott, H. Louden, D. Rumming, D. Jackman, T. McMillan, W. Shield, A. H. Winslow, H. Matthews.

Messrs. E. Taylor, R. D. McKinnon, J. L. Knox, M. Allison, G. Juby, C. Moorhead, L. Williamson, E. Downing, J. C. Howson, D. Weese, H. Moncrief, G. Vallery, M. Constable, L. Wells, S. Brumwell, T. Cook, E. Spencely, J. Cooke, K. Sproule, C. Gillespie, J. Cranford, E. Johnston, C. Davern, J. McLachlan, S. E. Curry, H. Amys, W. H. Ackhurst, G. G. Thoms, Lt. James Gillespie, M. Comstock, G. McIntyre, B. Scott, A. Hawley, J. Sullivan, A. Marshall, W. Gibbs, J. Morrison, L. Harvey, K. Gadd, B. Patterson, K. Sharpe, C. McWilliams, G. Ackford, E. Dawe, P. Turner, J. Crerar, D. Douglas, T. Freeman, W. Dunford, B. Seals, B. Dyer, C. Noble, F. Loucks, F. Ephgrave, G. Seabrook, K. Gibson, D. Lucas, J. Lynch, H. Barnard.

THE STARS SAY . . .

By GENEVIEVE KEMBLE

For Sunday, February 23.

SUNDAY'S horoscope, although holding augury of some postponements or disappointments, favors the clergy, professional, legal and intellectual affairs, and also encourages group, welfare and social activities. Superiors are ready to cooperate but look for some inharmony or deception in private relations, where intrigue or irregularity obtain.

Those whole birthday it is should have excellent prospects for a progressive, productive and profitable year, with most human interests flourishing under an expanding and generous vibration. All mental, professional and creative impulses should unfold with gratification and enduring growth, despite some minor delays or frustrations. Property, finances and investments also increase. Shun dangers of subtlety and intrigue in private relations.

A child born on this day should have many splendid talents, with much original and creative expression, assuring it a successful and noteworthy career.

For Monday, February 24.

Monday's astrological forecast should be for excellent opportunity for success and good fortune, with many and divers factors contributing toward this end. However, there may be sudden and disagreeable situations of a disrupting aspect, causing excess expenditure of funds and energy. There are similar unforeseen dangers lurking in romantic, emotional or domestic experiences calling for circumspect and wise handling.

If It Is Your Birthday.

A child born on this way should be splendidly endowed with intellectual forces and faculties, fitting it for any number of accomplishments of high order. Its nature should be warm, luxurious, pleasure loving and extravagant, and it may be much imposed upon because of this softness of character.

SUGAR TOMATO
12% to 14% Sugar Content

First of all Tomatoes to produce ripe Fruit
Think of it, a sweet tomato with many fruits exceeding 12% Sugar. Nothing like it ever before. Note the beauty and symmetry of the long racemes of fruit, often two feet in length. Smaller than regular tomatoes, but their superb sweetness and appearance make the Sugar Tomato the finest vegetable introduction in years. Bears enormously and is in a distinct class for dainty dishes, salads, sauces, juice, etc. Irresistible. Be first to have it. Order now. Pkt. of 100 seeds 15c; 3 pkts. 25c; ¼ oz. 65c (postpaid).
FREE — Our Big 1941 Seed and Nursery Book
Better Than Ever
DOMINION SEED HOUSE
Georgetown, Ontario

Get on the HEALTH Bandwagon

FEEL fit—to beat the band—with plenty of health gained from vitamin-full milk From healthy cows, milked under the most sanitary conditions, the milk we sell you offers every benefit—plus full bodied taste, and economy price.

- CERTIFIED JERSEY MILK
- HOMOGENIZED MILK
- STANDARD MILK

Campbell's Dairy Prod.
PARK ST. DIAL 4677

For Bad Winter Coughs, Mix This Remedy at Home

Quick Relief. Big Saving. So Easy. No Cooking.

This well known recipe is used by many thousands of housewives, because they have found that it gives them an effective, dependable remedy for distressing winter coughs. It's so easy to mix—a child could do it.

From any druggist, get 2½ ounces of Pinex, a compound containing Norway Pine and palatable guaiacol, in concentrated form, well known for its effect on throat membranes.

Then make a syrup by stirring two cups of granulated sugar and one cup of water a few moments, until dissolved. It's no trouble at all, and takes but a moment. No cooking needed.

Put the Pinex into a 16 ounce bottle and add your syrup. This gives you 16 ounces of cough remedy, unusually quick-acting and dependable, and you get four times as much cough medicine for your money. It never spoils, and is very pleasant—children love it.

You'll be surprised by the way it takes hold of severe coughs, giving quick, satisfying relief. It loosens the phlegm, soothes the irritated membranes, and helps clear the air passages. Money refunded if it doesn't please in every way.

Ivan Gray Heads Millbrook Library Board

MILLBROOK, Feb. 22 (ENS) — The Library Board held its monthly meeting on Wednesday evening, in the library reading room, when officers for the current year were appointed as follows: chairman, Ivan L. H. Gray; secretary-treasurer, E. H. Barnes; librarian, Margaret Armstrong.

Owing to the death of Mr. W. T. Wood, who had been a valued member of the board for several years, it became necessary to appoint a member in his place, the Municipal Council choosing Miss B. M. Turner, B.A., to fill the vacancy, and the latter was welcomed to the Board for her initial attendance on Wednesday evening.

By a unanimous vote the secretary was instructed to send a letter to Miss Margaret Wood, expressing the Board's sincere sympathy in her recent bereavement through the death of her brother, and their deep appreciation of the fine service rendered by Mr. Wood in all matters connected with the library's affairs, over an extended period of years.

The financial statement of the Millbrook Public and Continuation Schools for the year ending December, 1940, has now been issued, the auditors, T. H. Collins and J. L. Byam, having found same to be correct.

The summary includes the following figures: Balance forward from 1939 $2,519.57, Legislative grants: public school $723.81, continuation school $1,046.31, united counties' grant continuation school $3,573.83, school district levy: public school $3,535.72, continuation school $2,809.38, non-resident tuition fees public school $88.16; grand totals: public school $6,887.26, continuation school $7,429.52.

Expenditures—Cost of instruction, public school $2,889.10, continuation school $3,683.90, cost of installing equipment public school $59.61, continuation school $62.32, cost of administration public school $107.21, continuation school $164.80, cost of school plant operation: public school 543.03, continuation school $724.07, cost of auxiliary agencies: public school $21.43, continuation school $148.97, cost of school plant maintenance: public school $41.36, continuation school $62.91, capital charges: continuation school $2,562.55; grand total $11,091.23; total receipts $14,296.78, balance forward to 1941 $3,205.52.

Misses Jean and Mary Burnham were hostesses for the February meeting of the Golden Links Mission Circle, which met at their home on Thursday at 8 p.m., with the vice-president, Dorothy Sisco, in the chair.

Mary Burnham read the lesson from John 10:1-18, and the leader offered prayer, after which Jean Burnham gave an interesting talk on "The Stewardship of Health."

Miss E. L. Hetherington and Mary Burnham will write the usual letter to Miss Margaret Luxon, and Mrs. D. Lunn was appointed program convenor for the March gathering to be held at the Parsonage. Regarding a new study book, the secretary will write Mrs. R. Kitchen, Peterborough, and after the offering, Ruth Thorne read a letter from Miss Florence Murray, missionary in Korea, who, while on furlough, has spoken at Millbrook, thus bringing a personal interest in her message.

"The life history of Maria Kim" was given by the vice-president, and Mary Dawson gave the poem, "Welcome Stranger."

The hostesses served lunch during the social hour.

SUBWAY BUILDER

LONDON — (CP). — Sir Harley Hugh Dalrymple-Hay, a leading authority on construction of underground railways, is dead at 79.

Where Germany Threatens Greece

With Yugoslavia and Bulgaria falling in line with German demands, Greece is left exposed to attack by Nazi troops from two sources, if Germany decides it is necessary to pull the Italian chestnuts out of the Greek fire. Bulgaria has also opened a route for Hitler to strike at the Bosphorus, but it is believed that Turkey will stand as a formidable foe of such a move. The R.A.F. is devoting much attention to smashing air basis on Sicily, from where German bombers can take off for air attaks against the Greeks.

● SERIAL STORY

THE CAPTAIN'S DAUGHTER

By HELEN WORDEN

COPYRIGHT, 1940, NEA SERVICE, INC.

CAST OF CHARACTERS:

MARIE LA PORTE — model in exclusive dress shoppe, lives on a barge.

DAN DONOVAN — playboy son of a rich Irishman, in love with Marie.

TOMMY RYAN—leader of the truckers fighting Marie's father.

LYNDA MARTIN—society debutante, wants to marry Dan.

BAPTISTE LA PORTE—Marie's father, owner of a fleet of barges.

✧ ✧ ✧

YESTERDAY: Mrs. Donovan lunches with Mrs. Martin, who suggests Dan's marriage to Lynda as the best way to unite the Donovan and Martin fortunes. Lynda interrupts the conversation. She is hardly settled when Dan arrives, with Marie.

✧ ✧ ✧

CHAPTER XXIV.

"NOW, you and I are going to have nothing but fun for the next two hours," said Dan to Marie, as he reached for the menu "But before I even so much as order the clams, I'd like to hear your views on the situation." He twirled the menu card and waved the waiter aside. "Remember, though, every minute is precious. You've put your own time limit on this."

Marie smiled, but her eyes were serious. "I know, that's why I don't see what made you bring me here. You'll spend all your time talking to friends."

Dan drew crazy patterns on the table cloth with a fork.

"I suppose it does seem cockeyed coming to this nosey place, but it's home to me. I think I'd turn up here if I'd committed murder and the district attorney were sitting at the next table. I guess it's a habit.

He included the entire room with a single gesture. "Now, take these people here today. Ex-husbands and ex-wives are sitting table to table. Sweethearts and wives in the same party. Old husbands and new ones at the bar." He glanced around. "The Colony is sort of like a public place for confessing your sins and your pleasures."

He looked directly at Marie as he uttered the word, "pleasures."

"You are my pleasure, you know," he said "But you're more than that, you're every breath I draw."

Marie was about to speak but the waiter interrupted.

Dan looked at her, mouth quirked at the corners.

"I intend to start this thing off the right way.' His eyes twinkled. "I'm going to do the ordering." He laughed. "I hope you like it. You can tell me later.

✧ ✧ ✧

WHILE he discussed the menu with the waiter she sat back in an introspective mood, hardly aware of the people round her save, perhaps, the three women in the front of the room. Without being told, she felt their antagonism. She knew that, whether they were looking at her this moment or not, they were thinking of her. Even a week at Varnet's had taught her something about women of this class.

But she felt strangely free of their criticism because she was neither asking nor taking away anything from them. In another hour and so many minutes she would be removed from their lives forever. That morning, after she left the barge, she had made up her mind that she belonged neither in the glamorous world of Varnet's frou-frou shop, nor Dan's sky-rocketing circle. With a maturity far beyond her years she had decided that her attempt to merge the two worlds, had caused all the trouble. She was a barge girl; a canalboat captain's daughter and nothing more. However, there was nothing to prevent her from carrying back memories with her. Dan's voice came to her suddenly.

"Snap out of it," he begged. "Where were you? I'm jealous. I'd like to be there too.

"As a matter of fact you were there." She smiled. "I'm happy, are you?"

He caught her hand under the table. "Why do you ask?"

She drew away. The thrill was so real it made her unhappy. She did not want to encourage anything so lovely, if it could not last.

"I know," he said, you don't have to tell me. I'm eating humble pie. Everything else in the world that I've wanted, I've got and now —well, I'll never ask you if you love me—until—" he stopped.

"Until what?"

"Ah, that I won't tell. It depends on you." He raised his cocktail glass. "To the happiest—"

✧ ✧ ✧

"I'M sorry," Lynda's voice interrupted. "Do you two object to a threesome for a few moments?" She smiled gracefully.

"Certainly not." Dan rose to his feet, but there was no enthusiasm in his move. "Won't you sit down?"

Lynda settled in a chair opposite them. "I believe Miss La Porte and I have met before." Her voice was friendly, but her eyes were hard. "I've heard so much about your living on—"

Marie looked at her. "You mean my living on a barge? Yes, I guess you'd say I called a canalboat home. I was born and brought up on one—the same one," she added defiantly.

"Which is more than most New Yorkers can say," Dan added. "being born and raised in one place."

"That's true." Lynda's tone had lost none of its graciousness. "But canalboats are curious homes—where is yours Miss La Porte?"

Marie laughed. "I don't think you could ever find it. It's on the East river. Does that mean anything to you?"

"No." Lynda spoke abstractedly. "Oh, I'm sorry, I must be running on, I see your mother and Auntie going Dan." She jumped up. "I didn't want to leave without saying hello."

"Do you like her?" Marie asked, when Lynda had gone.

"I used to think I did, after a fashion," Dan admitted, "that is, until I met you, and then I knew it wasn't the real thing."

She was silent.

"A penny for your thoughts."

"They weren't important, just about you."

"I like that, of all the—" And then they both laughed.

✧ ✧ ✧

THE rest of the luncheon went this way, laughing over silly things that could mean nothing to anyone but themselves; discovering that they shared a common antipathy to parsnips, banana cream pie and hatless men who strolled through the streets with upturned overcoat collars, that each adored walking in the rain and that they both would rather tango and waltz than eat.

"Why, everybody's gone," cried Marie, looking up. "It must be terribly late." She glanced at Dan. "I'm not even saying goodby. I can't, I'm just going."

She got up. He rose with a defiant, "I don't care who sees us," put his arms around her and kissed her squarely on the mouth. "I'm coming with you!"

"No, you promised—" She laughed and slipped away.

"You may call this goodby—" he shouted, but she was gone.

Out on the street, she turned toward Lexington Avenue—bending her head as the wind swirled a cloud of snow about her. But she stopped as she heard someone, a girl, calling.

"Oh, Miss La Porte." It was Lynda Martin. "I—I don't know how to begin." She paused. "But Dan is so young and foolish. I don't know how to explain, but—he'll break his mother's heart, if—"

"If what?" Marie's tone was sharp.

"If— It's so hard to explain—" Marie stared at her. "You mean if he doesn't marry you?"

"Yes."

Marie looked at Lynda coldly. "You don't need to worry. I'm not going to marry him. Goodby."

Lynda stood there staring after her until she had entirely vanished in the veil of white snow.

(To Be Concluded)

School Report

AT HAVELOCK.

HAVELOCK, Feb. 22.—(ENS). — High school results:

Grade IX—Muriel Buchanan 88, Ross Goheen 86, Grace Menzies 84, Elaine Iles 74, Betty Holdcroft 73, Carleton Longmuir 70, Robert Watson 69, Faye Hubble 66, Donald Hunter 65, Murray Wight 63.3, Wilma Saltern 63, Clarence Price 62, Cleo Copp 61.1, Lloyd Brisbin 61, Martha Chard 60.8, Vawna Banan 60.2, Jean McAdam 60.1, Jean Hubbel 58.3, Jeryne Brown 58, John Evans 56, Victor Newton 55, Ferne McArthur 54, Ralph Young 53.7, Gladys Chase 51.

Grade X—Allan Goheen 82, Betty Clarke 76, Doris Thompson 73, Margaret Anderson 72, Marion Forsyth 70, Oaklie Peters 68, Clifford Harnden 64, Rae Brownsell 63, Peggy Longmuir 60, Mary Paige 59, Donald Deline 58, Beryl Rice 57.6, Helen Yeo 56, Robina Rice 55.9.

Grade XI—Eva Dafoe 81, Laura Menzies 78, Ruth Peters 74, Dora Ketchen 62, Eleanor Griffith 55, Edward Fleming 51.4, Walter Nobes 51.

Grade XII—Helen McMullen 76, Elsie Fleming 72, Doris Dafoe 66, Joan Scott 62.4, Monica Crook 62, Althea Smith 61.6, Julia McLaughlin 59, Muriel Quinn 53, Marguerite Little 52.

Grade XIII—Claude Watson 81, Betty McLaughlin 69, Muriel Poste 68.7, Vaughan Brown 62, Anne McNeely 60, Ena Revoy 59, Warden Griffith 55.

Home Economics Features Marmora W.I.

MARMORA, Feb. 22 (ENS)—The February meeting of the Marmora Women's Institute was held at the home of Mrs. F. N. Marett on Wednesday evening, with the attendance of 22.

Following opening exercises E. C. Prentice, principal of the Marmora Public School, gave a splendid talk on "Our Flag," illustrating how the crosses of St. George, St. Andrew and St. Patrick combined to form the Union Jack. The talk was interspersed with fascinating legends.

The roll call was "An Original Valentine" and was fairly well responded to. In the absence of the secretary, Mrs. William Lavender, Mrs. R. E. Neal consented to act in her place for the evening. Sympathetic reference was made to the bereavement sustained by a member, Mrs. A. Ellis, in the passing of her husband.

At the close of the business period, Mrs. H. A. Burwash gave a paper on "Home Economics, and Mrs. R. E. Neal followed with a humorous reading. A "car" contest brought the program to a close, and after the singing of the National Anthem lunch was served.

The regular monthly meeting of the Women's Missionary Society was held in the United Church on Tuesday afternoon with the president, Mrs. W. P. Fletcher, in the chair.

Dr. Fletcher read the temperance note prepared by Miss M. Brown, after which Mrs. H. R. Haacke took charge of the worship service. The missionary program, in charge of Mrs. Fletcher, dealt with the Christians of Korea and biographies of two Korean women were given. Following the meeting the re-affiliation ceremony of the C.G.I.T. with the W.M.S. took place. A gift of money was received from the girls by the W.M.S. treasurer, to be used for the year's special objective.

Mr. and Mrs. W. T. Linton and children of Elmvale spent the week-end with Mrs. Linton's parents, Mr. and Mrs. J. Wilkes.

A special showing of war pictures and other films took place in the Town Hall on Friday evening under auspices of St. Paul's Laymen's Association. Unfortunately through the prevalence of colds and other minor ailments locally, the return visit of Fred L. Roy of Peterborough was not marked with the large attendance which had been expected.

Mrs. John Bell of Toronto recently spent a few days with Mr. and Mrs. R. H. Underwood.

Mr. and Mrs. H. A. Burwash spent Sunday at Baltimore.

Miss Dorothy Henry of Port Hope is spending a few days at her home here.

Happy Pair Canadian Soldiers in Britain

These two smiling Canucks posing for the camera in a street of an English town are both from this district. On the LEFT is G. Melville Shannon, and on the RIGHT is Stuart Anderson, who enlisted with the Royal Canadian Regiment and is now in headquarters. His mother lives on Burnham Street.

Musical Program Treat At Keene

KEENE, Feb. 22—(ENS). — The members of the Keene Ladies' Club enjoyed the treat of a rare musical program at their regular meeting at the home of Mrs. Murray.

The program entitled "Famous Composers," was capably prepared by Miss Margaret Bryce and Mrs. F. A. Eason.

The works of several famous composers of all nationalities were briefly reviewed.

Mrs. Eason gave a paper on Mendelssohn, and Donald Murray ably played two of his compositions. The work of Handel was read by Mrs. A. Doris. Mrs. Wright read a paper on Schubert. Mrs. Robert Nelson discussed the work of Chopin, and Miss Lois Wright nicely played one of his famous waltzes.

A paper on Beethoven was given by Miss Bryce and on Haydn by R. Frankish. The work of Mozart was given by Mrs. P. Gillespie.

Miss Isabel Faux traced the life history of Stephen Foster and described the play, "Swanee River." Mrs. Eason and Miss Bryce concluded an interesting program by singing one of Foster's songs.

A number of contests were enjoyed and the serving of dainty refreshments by the hostess concluded the evening's entertainment.

The last shipment of the Red Cross group consisted of 32 dressing gowns, 189 babies' diapers, 3 turtleneck sweaters for men, 3 helmets, 3 pairs of two-way mitts, 3 scarves, 5 pairs of seamen's long socks, and 36 pairs of men's socks.

Home Preparing

BERLIN, Feb. 22 — (AP).—Dienst Aus Deutschland, a source close to German officialdom, said to-day that Nazi submarines were sinking comparatively few British ships because "many of the (U-boat) crews now are engaged in preparation for the big offensive which Hitler proclaimed."

(Hitler said in his speech on January 30 that an intensified U-boat campaign would be one of Germany's spring offensive moves.)

Propose Airline Over Canada To Alaska Bases

WASHINGTON, Feb. 22.—(AP)—A military airline from Minneapolis through Canada to Fairbanks, Alaska, was proposed yesterday by Representative Andrew Edmiston (Dem. West Virginia) as a means by which Great Britain could compensate the United States for materials of war.

Edmiston, senior member of an aviation sub-committee of the House Military Affairs committee, said the group had informally approved the suggestion.

It would tie in, he said, with his suggestion that Great Britain grant the United States a right-of-way for a highway from Seattle to Fairbanks. That suggestion, Edmiston said, also had been approved informally by many members of the Military Affairs committee.

OTTAWA, Feb. 22.—(CP)—A proposal put forward in Washington that a military airline from Minneapolis through Canada to Fairbanks, Alaska, might be built to compensate the United States for materials of war obtained by Britain, was seen her yesterday as virtual duplication of proposals long since considered and now in the process of being carried out.

A string of air bases connecting Edmonton with Alaska is already being laid out. A safe air highway to Edmonton is already available.

DIED ON SHOOT

BODMIN, England—(CP).—Lord Vivian, 62, veteran of the South African War and the First Great War, collapsed and died while shooting over Viscount Clifton's Cornwall estate here.

The war blockade has caused a shortage of fish in Sweden.

TO LEND NOW FOR VICTORY IS TO SAVE FOR PEACE!

Buy War Savings Certificates Regularly

Zeller's Limited

Pay less than 1¢ A TABLET NOW FOR ASPIRIN

Canadian Druggists, Dominion over, feature Safest Fast Relief for Pain and Colds in economy bottle anybody can afford!

NO POINT NOW IN TAKING CHANCES WITH STRONG DRUGS

Here's good news for millions. Dominion druggists are now featuring *Aspirin*, recognized as the fastest relief you can use for pain and colds safely, *for less than 1 cent a tablet!*

Remember—*Aspirin does not harm the heart.* For great speed plus safety, don't take anything else.

Get the economy size bottle at your druggist's today—100 Aspirin tablets for only 98¢. It's a bargain you can't miss. But be sure you get *Aspirin.*

WARNING! *Be sure it's Aspirin*

BAYER

If every tablet is not stamped "Bayer" in the form of a cross, it is not Aspirin. Don't let anybody tell you it is.

100 tablets only 98¢

"THIS TIME WE'RE ALL IN THE FRONT LINE"

Pledge to Lend Your Money Now!

Buy WAR SAVINGS CERTIFICATES REGULARLY!

This Space Contributed by A. W. Wander Limited, Makers of Ovaltina

USE THE EXAMINER CLASSIFIED COLUMNS FOR QUICK RESULTS

Bring or Phone your Ad-Dial 4641-to the Ad Taker Before 1 o'clock Daily and on Saturday, 10 o'clock. Rates Low as 1c per word.

Births
Marriages
In Memoriam
Cards of Thanks
Deaths

IN MEMORIAM

MAHOOD—In fond and loving remembrance of our dear Dad, who departed this life February 22, 1934.

Deep in our hearts lies a picture
Of a loved one gone to rest;
In memory's frame we will keep it
Because he was one of the best.
Our lips cannot speak how we miss him,
Our hearts cannot tell what to say,
God alone knows how we miss him
In our hearts that are lonesome today,
To those who have their father:
Cherish him with care,
You will never know his value
Till you see the vacant chair.

—Sadly missed and always remembered by his daughter Mabel, and sons Wilmot and Bert.

DEYMAN.—In loving memory of Lewis H. Deyman, who passed away three years ago to-day.
God's finger touched him, and he slipped away
From earth's dark shadows to a brighter day.

—Ever remembered by his wife, Sarah A. Deyman.

FLORISTS

TURNBULL'S FLOWER SHOP
Cut Flowers, Funeral Designs. Potted Plants. Service at all hours. 441 George St. Phone 7583—Nights 8586

THE PETERBOROUGH FLORAL CO
Flowers Delicately Arranged For All Occasions
436 Water. Telephone 6912—Nights 6746

FUNERAL DIRECTORS

J. J. DUFFUS
FUNERAL SERVICE
WATER AND CHARLOTTE STS.
Telephones, Day and Night:
OFFICE - - - - - - - - 5757
J. J. DUFFUS (residence) - 6443
ORVILLE J. FALLS - - 5618

COMING EVENTS

First insertion, 20 words or less, minimum charge, 50c. Subsequent consecutive insertions, 40c per insertion. All over 20 words, 2c per extra word per insertion.

LADIES.—Be sure to come to see St. Paul's Ladies' Aid Talking Picture; "Yesterday, To-day and To-morrow." Lunch served. Free Samples. No charge, Wednesday, February 26, 3 p.m., Sunday School Hall.

ALL SAINTS' Women's Bible Class. Pancake, Sausage Pie Social, Tuesday, February 25, 6 p.m. Admission 25 cents.

"BLESSINGS ON THIS HOUSE," a three-act Play, by the B.Y.P.U. Park Street Baptist Church. Tuesday night, February 25, 8 p.m.

PRINCE OF WALES Home and School Association; Founder's Day Meeting, Monday, February 24; 3 p.m. Miss Rachael Young, guest speaker. Tea will be served.

J. S. EASON, Toronto (Editor "Periscope"). Public Lecture, "A Metamorphasis of Anglo-Saxondom," Y.M.C.A., Tuesday, February 25, 8 p.m.

PERSONALS

YOU CAN RUN A HOME KINDERGARTEN with our help. Canadian Kindergarten Institute, Toronto 10, Ontario.

Custom Tailoring

DOES YOUR COAT OR SUIT NEED Altering? Have it done now. Tony Pepe, Greene Building. Dial 4295.

3a Hairdressers 3a

PARIS BEAUTY SALON— ANNIVERsary Specials: Perm. Wave $1.95, End Perm. $1.00. Other Perm 20% Off. Includes Shampoo, Fingerwave, Scientific Testing, Tapering. Opposite B. T. Co. Telephone 5311.

MARY MARINO, BEAUTY SALON — Our $5.00 Oil-Wave Special, $3.50. Try us for your Hair Conditioning and Facial Treatments. 8863.

SPECIAL IN PERMANENTS— EUGENE regular $7.50 for $5.00; Ex-Cell Machineless, regular $5.00 for $3.00. Regular $3.50 Oil Wave for $2.00, including Shampoo and Latest Hair Style. LaSalle Beauty Salon, Dial 5554.

FOR SALE

4 Miscellaneous 4

PANDORA RANGE. 216 PARK NORTH.

SMALL CURL BLACK PERSIAN FUR Coat. 660 Reid.

MAN'S BICYCLE, IN GOOD CONDITION, English make. 193 Lake.

ONE CIRCULAR SAWING MACHINE. Would Exchange for Live Stock. 8048.

WHITE GENDRON PRAM; EXCELlent condition. 289 Armour Road.

FIVE-HORSE GASOLINE ENGINE. N. Bolton, Burleigh Falls.

SAFES.
New and Used Fire-proof Safes for Books. Also Fire-Resistive Cabinets and Steel Cash Chests. Repairs to all makes. J. & J. TAYLOR, Limited, 145 Front Street E., Toronto.

QUANTITY OF FEED BARLEY, $1.25 per Hundred. Dial 5033.

CLEARANCE SALE OF SKI EQUIPment — $6.50 Slacks for $4.45; Poles, Harness and Skis all Reduced. Millard's Sports Store, 212 Charlotte. Telephone 5196.

ANTIQUE CHAIRS, SETTEE, BUFFET, Hall-seat, Mirror. 506 Bolivar.

WRINGER ROLLS RE-RUBBERED. Millard's Sports Store. Telephone 5196. 212 Charlotte.

GREENHOUSE. WRITE BOX 191, EXaminer.

POTATOES, NO. 1 TABLE, $1.00 BAG. Carrots, 75c. Telephone 7962.

COLUMBIA RECORDS
Latest Recordings, 50c Each.
JOHNSTON'S
George at McDonnel
Open Evenings.

SINKS, TUBS, TOILETS, ETC.
Lumber, Doors, Windows.
PETERBOROUGH METAL
256 SIMCOE ST. TELEPHONE 8301

ENGLISH WALNUT DINING-ROOM Suite, Library Table and Chairs, Telephone 4314.

5' 8" x 20" SILENT SALESMAN, 3' x 2' Silent Salesman, also 12' Counter. Sanitary Ice Supply. Dial 3700.

VICTOR RADIO, CABINET MODEL, cheap for cash. Parks' Studio, 208 Charlotte.

PIANOS! PIANOS!
CLEARANCE SALE OF GOOD USED Pianos. Special Prices on our present stock. Following are some of the Specials: 2 Upright Pianos, Bell or Dominion, $25.00 each; 3 Upright Pianos, good condition, your choice, $45.00 each. Others at Reduced Prices. Parks, 208 Charlotte.

TWO MODERN TRACTORS, EQUIPped pneumatic tires. Oliateria, 182 Simcoe Street. Telephone 8484.

PRACTICALLY NEW BLACK SILK Velvet Dress, 2 Coats. Dial 7645.

DROP-BACK DAY BED, COMPLETE; also 16-Gauge Double-Barrell Shotgun, both in perfect condition. 96 Aylmer. Telephone 3672.

GENUINE HEINTZMAN UPRIGHT Piano and Bench, late model, like new. Special price to clear. Parks' Studio, 208 Charlotte.

LADY'S BROWN BRITISH BROADTAIL Coat, size 14-16, reasonable, perfect condition. Apply 509 Bethune.

5 Dogs, Cats, Birds, Etc. 5

DOGS BOARDED. HEDGLEY KENNELS Telephone 3316.

COCKER SPANIEL PUPPIES, REGISTered Hedgley Kennels. Telephone 3316.

6 Fuel 6

BEST DRY MIXED WOOD IN TOWN at the price—$3.50 Half-Cord. Dial 6631.

ALBERTA COAL
ANOTHER CAR ARRIVED TO-DAY
$11.50 per Ton
McCARTHY & JOHNSTON
DIAL 6524. 111 HUNTER E.

MIXED HARDWOOD $4.00, MIXED Wood $3.50 ½-Cord. Curtin's Wood Yard, Chamberlain Street. Telephone 8650, Residence 3396.

$3.50 HALF-CORD — BEST MIXED Wood. Albion. Telephone 5204.

7 Livestock and Poultry 7

BREWER'S GRAINS, EXCELLENT Cattle Feed. Apply A. Wander Ltd., Peterborough. Telephone 4661.

12 PIGS, WEIGHING 75 LBS. VINCENT Hickey, Lakefield.

TWO DRAKES. DIAL 3781.

Baby Chicks

BROODERS' SUPPLIES, ROOF HOODS, Pipes, etc. Goodfellow's, Water Street.

FOR SALE

7 Livestock and Poultry 7

DID YOU PROMISE YOURSELF LAST year that you would increase your Poultry Revenue with a nice flock of layers? Grasp the opportunity now; order "Trent Chicks" soon as a start toward your goal. For any delivery date order early. Chicks ready Mondays and Thursdays. Rocks, N. Hampshires, W. Leghorns, Hybrids. Trent Electric Hatchery, Trenton, Ontario.

8 Real Estate 8

EIGHT-ROOM BRICK HOUSE, FAIRly central, good condition, easily Duplexed. Must be sold. Telephone 3139.

FOR SALE — MODERN 6-ROOM garage, etc. Consider Bungalow on Exchange. Write Box 223, Examiner.

SEIZED AND SOLD FOR TAXES.
$49 Buys Lake Front Lot; $72 Buys 25 Acres on good road; $99 buys 10 Acres Lake Front; $144 buys 100 Acres good sport; $261 buys 100 Acres, Buildings. Our 24th Annual List, just issued in the form of a beautifully illustrated booklet, describes the above and many other Choice Properties offered at Tax Sale Prices. The amount quoted is the full price asked, perfect title, nos mortgage. Beautifully situated Hunting and Fishing Camps where there is real sport; Summer Cottage sites; heavily wooded acreages. Now is the time to invest in Canada's minerals, forests and farms. Twenty-five years of service to thousands of satisfied purchasers. Small monthly payments if desired. Don't delay. Write to-day for free booklet with full explanation. TAX SALE SERVICE, Room No. 773, 72 Queen St. W., Toronto, Ontario.

Sherbrooke, 6 Rms, large lot.... $1800.00
South, 6 Rms, barn, garage.... $1800.00
Rogers, 5 Rms House, sewer... $2300.00
Monaghan Rd., 6 Rms, ¼ Acre.. $3000.00
West, 7 Rms House, Brick..... $4500.00
East, 7 Rms House, modern.... $5000.00
$200,000.00 to Loan at 5% and 6%.
Buy, Rent, Sell, Exchange, through J. A. GIBBS, 95 Hunter St. W. 3843.

South, 4-Room Bungalow, furnace, hardwood floors, 3-piece plumbing.. $2500.00
Close to C.G.E., 11 Rooms, modern, make good Duplex. Terms.. $3100.00
Chamberlain St., 4-Room Cottage.... $1200.00
West, 7 Rooms, hardwood floors, furnace, newly decorated, new roof, garage, good lot..... $4000.00
West, Semi-Bungalow, 6 Rooms, hardwood floors up and down, modern, bath, furnace, and garage.. $4600.00
200-Acre Farm, 180 Working, 20 Acres Wood, complete set of Buildings, running water in House and Barn; City milk contract, close to City.... $8000.00

O'TOOLE BROS.
354 Water Street. Telephone 9447.

Brick, 7 Rooms, modern, fireplace, large lot, West side..... $3,750
Brick, 5 Rooms, modern, South.. $3,200
Brick, 5 Rooms, 1-piece plumbing, $500 down..... $1,800
Apartment House, 5 Apartments, 5 Rooms each, hardwood floors, 3-piece bath, fireplaces, hot water heating, garages; good revenue. Would consider Farm or City Houses.... $5,000

M. STOREY
374½ George. Telephone 6573.

WEST, 7 Rooms, all modern, hot water heat. Exchange for central House.... $4200.00
6 Rooms, all modern, furnace, large lot, county tax $40.00..... $5200.00
7 Rooms, all modern, central.. $2500.00
3 Acres, close to City, all modern house, stable..... $5500.00
7 Rooms, all modern, South.... $2400.00
MANY OTHERS TO CHOOSE FROM
H. J. McCANNAN—JACK SINCLAIR
140 Simcoe Street. Telephone 4676.

9x Building Materials 9x

FOR YOUR KITCHEN OR BATHROOM
Waterproof Plywood Tileboard 15c sq. ft.
Masonite Tempertile..... 20c sq. ft.
These Tileboards will take any paint or enamel finish in any color to match your present color scheme.
Barclay Tile, already enamel finished in many attractive colors.. 38c sq. ft.

H. R. SCOTT LIMITED
56 George St. Telephone 4638.

Replace Old Panel Doors With
FRENCH DOORS
15 Lights, without Glass, 2' 6" x 6' 8" 1⅜" thick, $5.85 in Fir. Glass would cost $1.50.

H. R. SCOTT LIMITED
56 George St. Telephone 4638.

WALLBOARDS
To Finish Off that Extra Room or Attic—Donnaconna or Ten Test, 5c per square foot; Sheetrock Gypsum Board, 4c per square foot; Beaver Board, 3½c per square foot; Brown Board, 3c per square foot.

H. R. SCOTT LIMITED
56 George St. Telephone 4638.

WALLBOARDS AT PRE-WAR PRICES. 4 ft. wide, 1¾c and 2¾c per sq. ft. Extra Heavy Less Than 4c. Tile Board for Kitchen or Bathroom, Less Than 10c. These and Hundreds of Cut-rate Prices contained in Halliday's Early Bird Sale Catalogue now ready. Telephone or write our Local Sales Representative for your copy. Wm. J. Bull, 539 Downie. 4354.
COMPLETE THREE-PIECE BATHROOM Outfit, highest standard in quality, $66.45. Get yourself a new Closet Seat for $1.70. Look! Kitchen Pumps $2.65, Eavetrough 6c per ft., Range Boilers, Laundry Tubs, Septic Tanks, Electric Water Systems, all Reduced during Halliday's Gigantic Early Bird Sale now on. Copy of this Great Money-saving Catalogue is yours for the asking. Local Sale Representative, Wm. J. Bull, 539 Downie. 4354.

9x Building Materials 9x

B. P. TILE FLOORING
An Asphalt Base Flooring in Squares 9" x 9" Will outwear linoleum. Many color designs and combinations to chose from. Patterns and colors do not wear off. Has already been installed in many Peterborough homes, offices and stores. Makes very attractive floor coverings in kitchens, bathrooms, vestibules, and recreation rooms. Can be laid on wood or concrete floors, and will last and wear for years. $2.70 per square yard laid and finished ready for use. Call us to show samples and give estimates—no obligation on your part.

H. R. SCOTT LIMITED
56 George St. Telephone 4638.

OAK HARDWOOD FLOORING
9½c Square Foot. Room 10' x 10' would cost only $9.50.

H. R. SCOTT LIMITED
56 George St. Telephone 4638.

10 Used Cars 10

FORDS—SEDANS, COACHES, COUPES. Also Dump Truck. 226 George Street. Peterborough Welding Works.

IN THE NAVY NOW — HAVE TO SELL Dodge '34 Car, Year-old Bicycle, give-away prices. In town week-end. Write C. Crennell, R.C.N.V.R. Barracks, Toronto.

10a Used Trucks 10a

FOR SALE — LIGHT FORD MILK Truck, on Market, Saturday, February 22nd, at 3 p.m. May be examined there. Nagle Phelan, Bailiff.

TO RENT

11x Apartments To Rent 11x

HEATED THREE-ROOMED APARTment, adults. 541 Gilmour.

HEATED MODERN 5-ROOM APARTment, $40.00 month. Telephone 3814. Evenings.

APARTMENTS AND ROOMS, HEATED. 176 McDonnel.

FOUR BRIGHT ROOMS, HEATED, garage. Dial 8246.

WARM, MODERN, FURNISHED OR Unfurnished Apartment, suitable One, Two. 54 McDonnel Street.

HEATED TWO-ROOMED APARTment, gas. 161 Antrim.

11xx Houses To Rent 11xx

SEVEN-ROOM COMFORTABLE HOUSE West-end, conveniences, garage. Available March 1st, $40.00. Telephone 7149.

HOUSE, EAST, 3 MILES FROM CITY. Dial 5136.

12 Rooms 12

THREE LARGE ROOMS, AFTER FEBruary 23, adults preferred. 469 Gilmour.

LARGE HEATED FURNISHED ROOM, suitable for Two Gentlemen. Dial 8645.

FURNISHED BEDROM. TELEPHONE 6334.

ONE, TWO FURNISHED ROOMS, MOdern; use plate; balcony, West. 4243.

FURNISHED HEATED ROOM. TELEphone 8448.

TWO BEDROOMS AND LIVING-ROOM, completely separate, to Rent, Furnished, central; suitable for Two Business Men. Write Box 202, Examiner.

FURNISHED BEDROOM, HEATED; Board if desired. Apply 183 Stewart.

HEATED FURNISHED ROOMS. 504 Stewart.

TWO ROOMS. 179 SHERBROOKE.

FURNISHED BEDROOM. 489 AYLmer.

WANTED

15 Miscellaneous 15

ROOM AND BOARD, NEAR CHARlotte. Write Box 221, Examiner.

MEDIUM HOUSE, CENTRAL. POSsession on or about April 1. Write Box 222, Examiner.

WANTED TO BUY—FIFTY ACRES OR more, with or without Buildings, situated on a lake in a good hunting and fishing district. Give full particulars and cash price, Box 201, Examiner.

WANTED — FOUR-ROOMED APARTment or Small House by March 1st; reasonable Telephone 6427.

FURNITURE AND STOVES. TELEphone 4115, Night 6294.

OLD GOLD, OLD GOLD COINS, OLD Diamond Jewellery. Cash paid. Warne's 349 George.

WANTED — ELM, MAPLE, BIRCH, Basswood, Oak, Pine, Spruce and Hemlock Logs. H. H. Dinsdale, Peterborough.

HIGHEST GUARANTEED CASH PRICES Paid for Scrap Iron, Metals, Rags, and Waste; Hides and Wool. B. Albert & Co., Bethune Street. Telephone 9655.

LIVE POULTRY WANTED— MARKET Prices. A. Lantin. Telephone 6297

LIVE FOWL—PAY HIGHEST PRICES M. Glahman. Dial 8298.

WANTED

15 Miscellaneous 15

LIVE POULTRY — MARKET PRICE M. Katz 6850. 342 Stewart.

TO BUY—TURKEY GOBBLER, STATE price to Box 211, Examiner.

SCRAP IRON—WASTE PAPER
PETERBORO METAL. TEL. 8301

THREE HEATED ROOMS, 2 ADULTS. Write Box 213, Examiner.

TWO OR THREE FURNISHED HEATed Housekeeping Rooms Wanted. Telephone 4477.

IRON, RAGS, PAPER, BOTTLES, ETC. Peterslel, Bethune and Hunter Telephone 9403.

LIVE POULTRY — PAY HIGHEST Prices. M. Florence. Telephone 6823

HIGHEST PRICES PAID FOR RAGS, Paper, Iron, and Metals. J. Burfield Dial 8368.

Help Wanted Male or 17 Female 17

NOW IS THE TIME TO QUALIFY FOR a Government Job as Clerk, Postman, Customs Clerk, Steno., etc. Five Dominion-wide exams held since war began. Free Booklet. M. C. C. Schools Ltd., Toronto 10. Oldest in Canada. No Agents.

18 Help Wanted, Female 18

GIRL OR MIDDLE-AGED WOMAN for Housework. 289½ George, Apartment 2.

EXPERIENCED WAITRESS AT ONCE. News Lunch. Dial 8904.

19 Help Wanted, Male 19

IMMEDIATELY FOR WAR WORK

Precision Grinders
Capable of Close Work on Cylindrical, Internal and Surface Grinding

Toolmakers
For Precision Jigs and Fixtures, on Bench, Lathe, Milling Machines, Shapers, Etc.

Gauge Makers
For Precision Work on Bench Jig Borer, Universal Milling Machines, Shapers, Etc.

Inspectors
With Tool Room Experience For Tool Inspection

ALSO

Production Inspectors
Must Be Experienced

All New, Modern Equipment, Excellent Working Conditions, Highest Wages

Telephone, Write or Apply
JOHN INGLIS CO.
LIMITED
14 STRACHAN AVE.
W. R. RUTLEDGE
N. L. KEIR
TORONTO

WE CONFORM TO ORDERS-IN-COUNCIL RELATIVE TO THOSE EMPLOYED ON WAR WORK

WANTED

19 Help Wanted, Male 19

DEALERS WANTED.
Earn a Sure Income Selling Direct 200 Necessity Products. Good commission, monthly bargains. As many customers as there are families. No risk. Start at once to build a solid clientele for spring. Conditions and Free Catalogue. Famlex, 570 St. Clement, Montreal.

FARM HELP WANTED. C. H. HAMILton, Lakefield, R. R. No. 2.

BOY, BICYCLE SUPPLIED. APPLY 242 Charlotte Street.

YOUTH FOR APPRENTICE; MUST BE competent, willing and trustworthy; Junior matriculation preferred, but not esential; excellent prospects. Full particulars to Box 212, Examiner.

20 Employment Wanted 20

DISCHARGED FROM H.M. SERVICES, Young Married Man desires Work, Chauffeuring, Driving Light Truck. Write Box 171, Examiner.

CANADIAN LEGION HAVE LISTS OF Competent Returned Men to Fill Temporary or Permanent Positions. Give the ex-Soldier a chance to work for you. Telephone 6203.

21 Boarders Wanted 21

PRIVATE HOME, GENTLEMAN Boarder, near C.G. 501 Donegal.

BOARD, ROOM, WASHING FOR ONE or Two Working Men. 107 Aylmer, side door.

PRIVATE HOME, CLOSE TO C.G.E. 178 Adaline.

BOARDERS WANTED. TELEPHONE 6152.

WARM, COMFORTABLE ROOM, SUITable 2 Men, every convenience, good Board, central. 3485.

PRIVATE HOME, ALL CONVENIences. 627 Water.

TWO ROOMERS OR BOARDERS Wanted, all conveniences, near George Street-Park Hill Road, bus stop. 717 Elcome Crescent.

BOARDERS, CENTRAL. TELEPHONE 8727.

WANTED — 2 GENTLEMEN BOARDShare Heated Room. 249 Reid.

KALEDAN TOURIST HOME, 813 WAter. Excellent Accommodation for Resident Guests.

WHO CAN DO IT

22a Financial 22a

Personal Loans
For Winter Needs or Any Other Useful Purpose
ONE YEAR TO REPAY
APPLY TO NEAREST BRANCH OF
The Canadian Bank of Commerce
MONTHLY DEPOSITS PROVIDE FOR REPAYMENT

IF YOU BORROW	YOU RECEIVE	YOU MAKE 12 MONTHLY DEPOSITS OF
$ 60	$ 55.87	$ 5
$ 96	$ 89.71	$ 8
$ 144	$ 134.80	$12
$ 192	$ 179.92	$16
$ 300	$ 280.94	$25
$ 492	$ 460.67	$41
$1,068	$1,000.86	$89

OTHER AMOUNTS AT PROPORTIONATELY LOW RATES
YOUR ESTATE IS PROTECTED BY LIFE INSURANCE, WHICH THE BANK ARRANGES

22b Painters & Decorators 22b

COLEMAN BROTHERS ANNOUNCE Decorating in the Modern Trend-Color Styling at No Extra Cost. Telephone 4485 for Estimates without obligation.

KELLAR THE DECORATOR. Paperhanging, Painting, Graining, Spray Painting. TELEPHONE 8436.

22f Miscellaneous 22f

COMMERCIAL ART—DRAWINGS, LETtering, Illustrations and Design. Telephone 7112.

DUSTLESS FLOOR SANDING, CHAMberlain Weatherstripping and Caulking. J. H. Vance, 773 Aylmer. 7835.

22j Wood Cutting 22j

WOOD CUTTING. RUSK. DIAL 9694.

WOOD TO SAW. MARTIN 6643.

25 Nursing 25

SUNNYSIDE NURSING HOME, 61 Argyle. Telephone 9607. Medical Convalescent Patients. Scientific Massage and Cabinet Baths, Salt Glows, Tub Baths. Alice Kidd, R.N.

25x Dressmaking 25x

DRESSMAKING, TAILORING, ALTERations. E. Mitchell, 593 Harvey. Dial 4936.

WHO CAN DO IT

34 Radio Service 34

ROGERS RADIOS
NORGE APPLIANCES
SERVICE TO ALL MAKES OF RADIOS
PROMPT SERVICE
REASONABLE RATES
GLEDHILL & HUGGINS
179½ CHARLOTTE (OPP LOBLAW'S)
TELEPHONE 5906.

LOST

ON WEDNESDAY, NEAR NORMAL, Brown Purse. Reward. Dial 3885.

STRAYED FROM 504 BONACCORD Street, Brown and White Cat, answering to "Goldie." Telephone 8841.

V.A.D.C. PIN, ON CHARLOTTE OR George. Kindly Telephone 4356.

BLACK AND TAN HOUND DOG, LIGHT build, answers name "Larry," vicinity Fowler's Corners. Telephone 4057.

FOUND

BLACK FEMALE DOG, WHITE breast. Have same paying for advertisement. 28 Lafayette.

LOANS

LOANS TO CAR OWNERS
$60 TO $1,000. Up to 18 months to pay. No endorsers. An example—you get $105.75, you pay $10 for 12 months, if you pay as planned, save if you pay sooner.
Campbell Auto Finance Company LTD.
201 Barrie Bldg. J. W. Beaton, Mgr.
Subsidiary of Industrial Acceptance Corporation Ltd.

PROFESSIONAL

44 Lawyers 44

HON G N GORDON, K.C.
Law Office, 395-397 George Street. Telephone 3577 Money to Loan.

W R PHILP — Barrister, Solicitor. Notary Public. 385 Water Street Telephone 8412.

JOHN A. BRADSHAW — Barrister and Solicitor. 360 Water Telephone 9684

ELLIOTT & CHANDLER — Barristers, etc Money to Loan Offices Kresge Building. Telephone 6875 A. L. Elliott K.C., M.P.P. R. J. Chandler, B.A.

PROFESSIONAL

44 Lawyers 44

W. B. GORDON
Barrister, Solicitor
395 George Street.
Telephone 3577

PECK, KERR, McELDERRY & BORBRIDGE—Barristers, Solicitors Money to Loan Offices, 415-417 Water Street. Telephone 4681. E. A. Peck, K.C., F. D. Kerr, K.C., V. J. McElderry, K.C., E. F. Borbridge, B.A.

JACOB LOW—Barrister, etc. Mortgage Loans. 219 Hunter Street W. Telephone 7423. Nights 6214.

Chiropractor

M. C. GOODWIN, CHIROPRACTOR and Physiotherapist, 108 Barrie Building, 312 George. Telephone 8795 and 5865.

CHANGE OF ADDRESS—MOVED FROM 219 Simcoe Street to Suite 19 and 20, Kresge Building.—C. M. Lawrence.

AUCTION SALES

AUCTION SALE — FARM STOCK AND Implements, of L. L. Martin, in Smith, 3 miles north of Peterborough, 1 mile off Highway 28, February 25: 6 Good Horses, 12 Cattle, 25 Hogs, Full Line Implements, Grain and Hay.—Harry Redmond.

FARM STOCK AND IMPLEMENTS, MR. George Rutherford, Lot 6, Concession 1, Douro, 3 miles east Douro Church, Thursday, February 27th, 1 p.m.: Horses, 10 Milk Cows, Stocker Cattle, Full Line Implements, 700 Bushel Oats, Hay, Straw, Pigs, etc.

AUCTION SALE, WEDNESDAY, FEBruary 26, 1 p.m., Farm Stock and Implements of George Tully, Lot 23, Concession 5, Emily, North of Fowler's Corners. — Ted Jackson, Auctioneer.

BACK TO EARTH

NEW YORK—(CP).—Their great glamor career ended, the periphere and tryion of the New York World's Fair are being brought down for the scrap iron market.

BULLETIN BOARD

IMPORTANT CALLS

Police	3535
Fire Dept.	5711
Nicholls Hospital	4691
St. Joseph's Hospital	3561
Examiner	4641

SALLY'S SALLIES

Registered U. S. Patent Office

All the world loves a lover and that's why so many girls give theirs the air

DAILY CROSSWORD

ACROSS
1 Embrace
6. Sauntering
10. Wampum
11. Like a wing
12. Disreputable
13 Elementary substance
15. Possesses
16. The eye in symbolism
17. Crude metal
18. Guido's highest note
21. A color
22. Letter S
23. Storage places
25. Examine, as an account
26. Cheat
29. A sprout
32. A lump
33. Snake-like fish
34. God of the sky
35. Grow old
36. Definite article
37. Insects
40. Water plant
42. Jacket
43. Level
44. Relinquishing
46 Blemishes

DOWN
1. Stuff
2. Dull
3. Short for Albert
4. Bang
5. Heap
6. Lances
7. Plagues
8. The universe
9 Abrading utensil
12. Foot covering
14. Youths
18. Evade
19. Cuplike spoon
20. Gazelle
24. Delirium tremens (abbr.)
25. Indefinite article
26. Plunder (slang)
27. German composer
28. Conceive
29. Floor material
30. Not hung
31. Amounts owing
38. Throw
39. Clip
40. Fasting period
41. Genus of domestic sheep
45. Depart

Yesterday's Answer

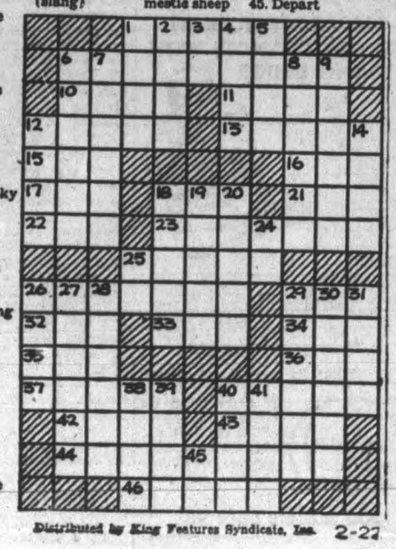

Distributed by King Features Syndicate, Inc. 2-22

The Great Invasion

In the early morning hours of July 8, 1937, some Chinese soldiers, thinking they were to be attacked, fired on a Japanese detachment stationed at the Marco Polo bridge near Peking. Invasion and war had come at last for all China.

With savage fury the Japanese attacked. Their bombers rained death upon the great defenceless cities of the Chinese coastal area. Twenty million people were forced to evacuate their homes and flee to the western provinces for safety.

CHIANG KAI-SHEK—VI

Climax of Japanese ruthlessness came with the now historic Rape of Nanking in which a horror-stricken world beheld a great civilian population slaughtered. It was an insanely stupid blunder, because all China now girded for the fight. .....

The war drags on. A unified China resists step-by-step the invader. Victory may not yet be near, but hope in the heart of Marshall Chiang Kai-shek for his embattled people grows brighter. Calmly he prepares for that day which will bring peace.

THE END

ROOM AND BOARD —By Gene Ahern

LIL'L ABNER —By Al Capp

HENRY —By Carl Anderson

SCOTT'S SCRAP BOOK —By R. J. Scott

DONALD DUCK —By Walt Disney

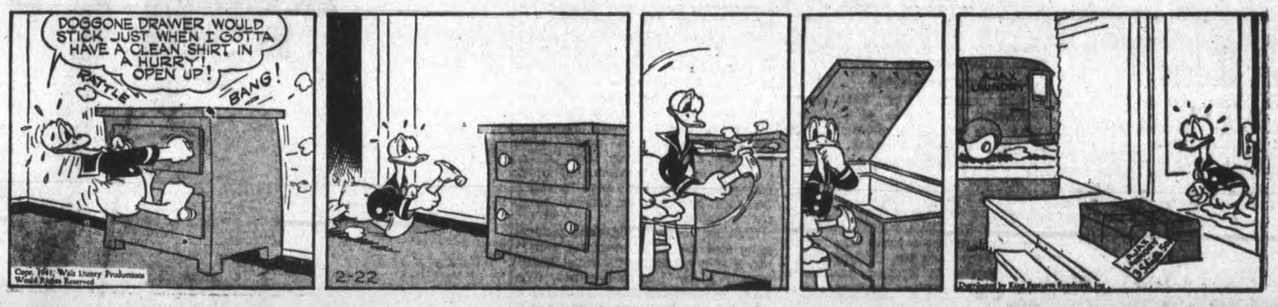

BLONDIE —By Chic Young

MUGGS AND SKEETER —By Wally Bishop

BRICK BRADFORD —By William Ritt and Clarence Gray

TILLIE THE TOILER —By Russ Westover

Home Service

Winning Phrases Needed to Achieve Popularity

Tongue-Tied Girl Wins No Beaus

No one to take her home! She's just not one of the group, can't return the boys' gay banter.

Yet what, after all, does smart chatter amount to? Know some bright phrases, colorful descriptions—and you're part of the fun, too!

Listen to the glamour girls at any party—"innocent as a lamb . . . but livid, my dear . . . dazzled by success . . ." Nothing deep about that!

Instead of boring with "He's very serious," you just pep up your talk say brightly "He never cracks a smile!" Instead of a dull "I know it's so," jolly along with "Yessir, that's the naked truth!"

And knowing a few gracious social phrases is such an asset. Invitations? Accept them with an enthusiastic "I'll be delighted." You'll be invited again. Greet an acquaintance—and make a friend—with a warm "What a pleasure to see you."

In business, too, smooth phrases help. "Thank you for the interview" pleasantly ends a call, makes you appear poised, confident to your future employer.

In our 32-page booklet you'll find a treasury of bright phrases—to start a conversation and keep it going happily. Has many phrases you will use for social and business occasions, also for telephoning, letter-writing, toasts.

Send 15c in coins or stamps for your copy of EFFECTIVE PHRASES FOR ALL OCCASIONS to the Examiner, Home Service, Peterborough. Be sure to write your NAME, ADDRESS, and the NAME of booklet.

BARCLAY ON BRIDGE

WRITTEN FOR THE EXAMINER

By SHEPARD BARCLAY

"The Authority on Authorities"

THIS CAN'T BE DONE

THE COURAGE of George Washington and his men enabled a little group of colonies to win a war from the world's most powerful empire. But not all of his great heroes, plus all the King's horses and all the King's men, could find a way to take two bridge tricks with a single card, even though they be working together heart and soul in a single cause as they are today. That was tried, however, recently, by one of the world's greatest players, who is still enjoying the laugh at himself. It should prove consoling to ordinary mortals for the mistakes they make at times, none of which can be funnier than his.

	♠ A 10 7 3 ♥ J 5 2 ♦ Q J 6 4 ♣ 7 5	
♠ K Q 9 4 ♥ 8 6 4 ♦ 2 ♣ J 9 8 4 3	W. N. E. S.	♠ J 8 5 2 ♥ 10 7 3 ♦ 9 7 5 ♣ K 10 2
	♠ 6 ♥ A K Q 9 ♦ A K 10 8 3 ♣ A Q 6	

(Dealer: West. Both sides vulnerable.)

West	North	East	South
Pass	Pass	Pass	1 ♦
Pass	1 ♠	Pass	2 ♥
Pass	3 ♦	Pass	4 NT
Pass	5 ♦	Pass	7 ♠

South was in a hurry. After West led the spade K, he saw quickly that he could discard one of the dummy's clubs on the fourth heart, and so could be in a position to ruff out his club losers. So he won the first trick in the dummy, dropped the trumps in three rounds as a "safety play," raked in four hearts, discarding dummy's club 5, laid down the club A and then suddenly realized he had to ruff two clubs in the dummy, but had only one trump with which to do it, the J. There was no way to trump them both with one card, so he had to lose a club trick at the end.

If he had not been in such a hurry, he would have seen after the second trump lead that his plan would not work, and that the club finesse was obligatory to make his contract. He did not feel any better when he learned East had the club K, and the finesse would have worked.

* * *

Your Week-End Lesson

What is the principle of play which warns you against making a business or penalty double of a 4-Spade contract by South when your partner has shown no strength whatever during the auction and you hold a hand like this:

♠ 8 7 6
♥ A Q J
♦ K 10 7
♣ A K 4

Roseneath News

Mrs. Ednel Blodgett and young son, Douglas, of Norwood, are visiting Mrs. Fannie Blodgett and other friends in the village.

Mrs. Frank Brown was called to Belleville on Monday owing to the serious condition of her brother, Lloyd White of Dartford, who underwent a major operation in Belleville Hospital.

Cavan News

A discussion on this subject followed the broadcast, after which lunch was served.

Mr. and Mrs. Kenneth Syer were host and hostess for the farm radio forum on Tuesday evening. The radio subject was, "Can we pay off our mortgages?"

Ralph Staples gave a short report of the agricultural meeting at Orono on Tuesday afternoon.

Messrs. Ralph Staples, Will Swain, Eldred Snider and Will Seymour attended the agricultural meeting at Orono on Tuesday afternoon.

Cavan Dramatic Club again presented their play, 'Aunt Min From Minnesota,' at Cavan on Thursday evening. Eight girls demonstrated an Irish jig between acts, 'one and two.' Between act two and three there was an auction of goods donated for the war victims fund, and on Monday of this week $118 in receipts were taken into Peterborough and contributed to the British War Victims Fund.

MOUNT PLEASANT

Life Membership In WA Given Miss A. Sisson

MOUNT PLEASANT, Feb. 22. — (ENS)—Mrs. H. Seeney, Ida, was hostess to the members and friends of the Women's Auxiliary of St. John's church, Cavan, for their regular meeting on Wednesday afternoon, with an attendance of thirteen members and three visitors. The president, Mrs. Beatty, was in the chair and was in charge of the Litanies. The scripture lesson was read by Miss Jean Lough.

Plans were made for the bale to clothe an Indian girl at White Fish Lake.

At the close of the business period a very impressive and unique service was conducted by the president, when a certificate and a Life Membership was presented to Miss Annie Sisson, by Mrs. H. Seeney.

Miss Sisson has been associated with the activity of the Women's Auxiliary of St. John's church, Cavan, for the past forty years, and is the first member to be made "Life Member of the Diocesan Board" of the Anglican church of Canada, in the history of the Women's Auxiliary of St. John's, Cavan, who in the past year celebrated the fiftieth anniversary of the organization.

Archdeacon W. Simpson delivered an excellent address.

Mrs. J. Paul assisted the hostess in the service of dainty refreshments, and votes of thanks were extended to the hostess for her genial hospitality by Mrs. Robert McCamus and Miss B. Touchbowen.

MORE ABOUT—

War Orders

Continued from Page 1

sources were neglected in favor of Ontario and Quebec.

Opposition Leader Hanson and Percy Black (Con. Cumberland) spoke on behalf of the Maritime provinces, the former claiming less than four per cent. of Canadian war dustry was located in the Maritimes.

Must Stay With Power.

Mr. Howe said he was as anxious as any member to see the new industries widely distributed but it was necessary to establish them where power was readily avaailable and where it would not be necessary to make long rail hauls of raw material to the plans and long hauls to shipment points.

The Minister gave figures to show that the government was committed to $307,000,000 in capital advances to priavte companies to enable them to enter upon war production.

Security for this money was the plant and equipment the companies purchased, which would remain the property of the government.

The House adjourned at 6 p.m. E.D.T. until Monday after four days' consideration of the resolution moved by Finance Minister Ilsley, preliminary to introduction of a $1,300,000,000 war appropriation bill covering the fiscal year starting next April 1.

Little progress had been made. The House remained in the committee stage on the resolution and requests were on record for a great volume of information on detailed expenditures and information regarding aircraft production which will be brought down next week.

Pouliot, Ralston Tangle

The sitting was enlivened at the start by the bitter attack launched by Mr. Pouliot on certain members of the government and a number of officials in the Defence Department.

Mr. Pouliot said he had "never witnessed such backstage intrigue as there now is in high quarters." This intrigue was being carried on by "a group of scoundrels, buccaneers, racketeers, pirates, who are trying to get hold of Canada's wealth for their own purposes."

He paid tribute to all members of the cabinet except Defence Minister Ralston, Munitions Minister Howe and Resources Minister Crerar.

The Rowell-Sirois report, he said, was designed not to give information but to keep the real facts from the public. Adoption of the report was being urged by those who wished to further railway amalgamation and make money for financial interests.

Of Col. Ralston he said: "When I was fighting Bennett (Rt. Hon. R. B. Bennett, former Conservative Prime Minister) I was not receiving $200 a day in fees from the Dominion government."

Turning to Mr. Howe, he said: "I will tell him that when I was fighting Bennett during the five years he was in power . . . I was not building elevators for R. B. Bennett at various places in Canada. . . .

"I am fighting the cause of the Liberal party for my chief (Prime Minister Mackenzie King) in order that he shall not be stabbed in the back after they have burned enough incense under his nose."

He said that when, last year, there had been opposition demands that Col. Ralston succeed Mr. King as Prime Minister, Col. Ralston had failed to disavow those proposals but had listened "just as though he had been drinking honey and milk."

Ralston Defends Friends

After Mr. Pouliot sat down, Col. Ralston said the Temiscouata member had been exercising his rights in speaking as he did "but it does seem to me that it is not entirely consistent with the professions of friendship he has made, a friendship which I have endeavored in my period in public life and all the time I have been in this House, to maintain with him."

The minister warmly defended those in his department who had been attacked by Mr. Pouliot, including Victor Sifton, acting master-general of the ordnance, Brig. R. J. Orde, judge advocate-general, and Col. A. A. McGee, the minister's executive assistant.

Of his own acceptance of a $200-a-day retainer as counsel to a royal commission on grain some years ago, Col. Ralston said that was the regular and normal fee. "I have no apologies to make to my honorable friend (Mr. Pouliot) or anyone else with regard to that matter," he added.

Denies Manitoba Pressure

When Mr. Howe was told by Mr. Hanson and Mr. Black that certain aircraft business promised the Canada Car Company in Amherst, N.S., had not been forthcoming, he retorted that there was an accumulation of aircraft assembly work in the hands of that company and asked Mr. Black to use his influence in having the work speeded up.

He denied an accusation by Mr. Hanson that the Government had yielded to pressure from the Manitoba Government to have a cordite plant established in Winnipeg. He said he received much more pressure for war industries from the New Brunswick Government than from that of Manitoba.

Mr. Cruickshank claimed there was a factory in New Westminster capable of making 100,000 shells a month, but it was not making one. Mr. Reid also told the minister this plant had prepared for orders which were not forthcoming.

Mr. Howe said the plant was making lathes which were greatly needed. He said also that a British Columbia plant was making the largest airplane produced in Canada and had the largest order given a single plant.

COUNTY FARM TOPICS

Farmer Enquiring About Rough Grain Policy
Canada Packers Planning Group Meetings

Increasing interest in the arrangements for transporting feed grains from the west to Ontario was reported in the city and district this week, and it seems likely that some local business will develop from this policy. Quite a number of farmers have been inquiring about the exact plans of this policy which is being promoted by the federal and provincial governments. They will each pay 50 per cent of the freight on car lots of barley, oats and feed wheat from Port Arthur or Fort William to Ontario destinations.

Local farmers may order feed grain from farmers in western Canada, but the freight assistance on these orders will be only the equivalent of the freight from the head of the lakes. Otherwise the business which is expected to reach considerable volume is directed through the regular dealers.

Farmers purchasing a car of feed grain shall sign an order form in triplicate. The original is to be given to the dealer. The duplicate is to be forwarded to the local Agricultural representative. Each application must be accompanied by the order forms of those farmers expecting to get grain from the car.

These are the general regulations applying to the ordering of grain from the west. The attractive feature about it is that it is freight-free from Fort William or Port Arthur

Farmers are advised that information may be obtained from the local trade or from Frank C. Paterson, representative of the Ontario Department of Agriculture.

Farmers who have been asking for details here this week are mostly breeders of dairy cattle, but there have been others who are featuring beef cattle and pigs

Jersey Breeders' Dinner

The members of the Jersey Breeders' Association of this district are holding a dinner at the Champlain Hotel Tuesday.

Bacon Demonstration

For the purpose of telling their story of market needs and acquainting farmers of the details of the industry, Canada Packers Limited are inviting seventy-five breeders of Pigs from the Stirling-Belleville district of Hastings county to visit the local plant here next Friday.

It is understood that this is the first of a series of educational meetings, Gordon Matthews, local manager of the plant, is actively interested in the planning of them, and also in meeting the farmers, and the details of demonstrations will be left to Mac Gordon and Graham Eastwood.

Processing methods will be shown to the company's guests, rail grading will be objectively explained, and there will be judging competitions of live hogs with later examination of the carcasses after killing.

Dinner will be served to the visitors at Murray Street Baptist church and the day's proceedings, beginning at 10 a.m. (DST) will wind up about 4 o'clock in the afternoon.

The company is beginning with the Hastings county breeders, and will extend the invitations to other groups in the district and provide corresponding programs for them in later weeks

Federation Dinner

The Federation of Agriculture dinner last Wednesday was a fine success and left the directors and everybody else quite happy. Well deserved compliments were paid to the ladies of George Street United church. They and Rev. Mr. Roberts and other members of the congregation contributed a great deal to the success of the affair

The dinner demonstrated what Peterborough farmers can do when they undertake something and really apply themselves to it. The stalwarts of the local rural movement were nearly all present. Some were in Toronto at annual meetings and others were ill. Probably there were some new recruits present, but not enough of them.

Alex L. Elliott, M.L.A., made one remark in his speech that is worth remembering. "You will find the best leadership in your own organization," and it is a fact that this local area including some farmers from Cavan, Emily and South Monaghan, have become energetic and well informed leaders, and the movement is gradually expanding.

W. H. (Wat) Porter, editor of the Farmers Advocate, also said something that lingers in the memory—"The real enemy of agriculture is in our own hearts and minds." He asserted that the London conference, visited by the Hon. James Gardiner, had put $10,000,000, or will put that money, in the pockets of Ontario farmers this year. He gave most of the credit to Herb. Hannam, president of the Canadian Federation, much of the credit for bringing together so many farm interests and welding them in a common unit, an evidence of what can be done when the urge to union becomes focussed on some need and purpose.

"Let us go out as a construction gang and not as a wrecking crew," Mr. Porter advised. "We must equip ourselves for this movement. We must be well informed. If farmers are going to forget everything about this movement when seeding time comes, then I for one haven't time to waste on it. Let us take the long view of our organization and what it can do, like the Canadian Manufacturers' Association.

Forum Gatherings

Radio Forum groups in the county are reported to be keeping up interest and attendance. One of them last Tuesday night was at Milton Clark's home in Smith with about twenty-five young people present from the Chemong Road and Fourth Line vicinity.

MORE ABOUT—

Seaway Session

Continued from Page 1

were fewer than 300 cases in the place in question.

City M.O.H. In Charge.

"We're working in co-operation with military authorities to curb the spread," he added. Jurisdiction in controlling the outbreak in military camps is within the power of the medical health officer of the municipality where the camp is located, Mr. Kirby said in reply to a question.

Indicating it intended to proceed with recommendations of the select committee which investigated court procedure, the Government introduced several bills for the purpose of implementing these and at the same time tabled the committee's report.

None of the main recommendations, such as abolition of grand juries in the Court of General Sessions, weer touched however. One of the bills, that to amend the Sheriffs' Act, would eliminate court criers and allot their duties to other court attaches.

Treatment of tubercular victims will be restricted to Government-operated institutions by means of an amendment to the Private Hospitals Act. Health Minister Kirby explained the amendment was to prevent private hospitals admitting tubercular patients, which he said were the particular charge of the Government.

MORE ABOUT—

Salonika

Continued from Page 1

The Corridor Bait

Press despatches from foreign sources reported Germany had offered Yugoslavia a corridor through Greece to the Aegean port of Salonika in return for concessions including the right to move Nazi war material and troops through the country.

(Associated Press dispatches from Belgrade last Wednesday said long lines of sealed railway cars, believed to contain German war supplies, were reported already rolling across Yugoslavia toward Bulgaria).

An exchange telegraph report from Switzerland said the German terms, given to Yugoslav Premier Dragisa Cvetkovic in a conference with Hitler last week, included:

Strict neutrality for Yugoslavia and disinterest toward any Nazi moves in Bulgaria and Greece, partial demobilization of the Yugoslav army the right to move war material throgh Yugoslavia accompanied by enough troops to safeguard transport, and provision for German air bases in Southern Yugoslavia.

Slice Of Albania.

In return the dispatch said, Germany offered to guarantee Yugoslavia a corridor to Salonika, which would become a "free port"; offered Yugoslavia a slice of Northern Albania, and pledged the Reich to mediate with Italy for transfer of the Adriatic seaport of Zara to Yugoslavia. Yugoslavia, it was said, would have to allow minor territorial concessions to Hungary and Bulgaria.

Exchange Telegraph quoted diplomatic sources in Belgrade as saying Yugoslavia would agree to all points except partial demobilization and the granting of air bases.

(Ziga Sol, Croat party leader, implied last Tuesday that the agreement already had been reached, and said it included the right to move war materials through Yugoslavia and gave Germany a greater share of Yugoslav agricultural production).

ORMOND, Australia—(CP).—An "ugly man" contest was held here to raise money for a comforts fund. Cups were given the winners.

IT WASN'T JERRY

LONDON — (CP). — Londoners thought Big Ben had been damaged by enemy action when the famous clock chimes started skipping a note. But cause of the offbeat was a fault in the mechanism.

LAST-MINUTE WILL

WAGGA, Australia—(CP).—Eric Gollan, 43, dictated his will after he had been fatally injured by a hay-baling machine. Amputation of an arm failed to save him.

THIS COUGH REMEDY FAMOUS FOR 100 YEARS

Why hang onto a cough brought on by a cold, when all you generally need to do to get prompt relief, is to step into the nearest drugstore and ask for a bottle of Ayer's Cherry Pectoral. First used in 1841 — Ayer's Cherry Pectoral to-day is the standard relief for coughs due to colds in thousands of homes. It's a remedy you'll like. Pleasant to take because of its wild-cherry flavor. And it contains 8 active ingredients that go to work soothing irritated throat membranes, helping to clear bronchial passages; usually giving needed comfort in just a few minutes.

AYERS CHERRY PECTORAL
IN HOUSEHOLD USE FOR 100 YEARS

The TRADE MARK of PATRIOTISM

Is this hanging in your factory, store or office?

Make Sure of It

for the HONOUR OF YOUR FIRM

With justifiable pride many firms are already displaying this Roll of Honour, as the visible sign that the men and women they are working with, have united to work, save and lend to Canada, by the regular purchase of War Savings Certificates.

Whether you are Employer or Employee it should be your personal concern to have your firm prove by group action that you are making a total effort to meet the Nazi total war.

To Win This Honour Roll Is Simple

The Basis of awards is:

For 100% Employee Participation—an Honour Roll with Gold Seal.

For 90% Employee Participation—An Honour Roll with Silver Seal.

For 75% Employee Participation—An Honour Roll with Bronze Seal.

THERE IS STILL TIME TO QUALIFY FOR THE FIRST 3-MONTHS' PERIOD OF THIS YEAR

but you must get the Payroll Savings Plan of the National Committee operating by March 1st.

Even if your firm has started a Payroll Savings Plan since January 1st, if you qualify with a minimum of 75% employees participating for the entire month of March, you will be awarded an Honour Roll. Then you can go on to win the Honour Roll seals for each succeeding 3-month period.

So—Get your fellow employees and employer to work immediately. Don't rest content until your firm's Honour Roll carries a full quota of Gold seals for 100% participation.

If a Payroll Savings Plan is not yet in operation in your firm, your Local Committee will be glad to help organize it.

Buy WAR SAVINGS CERTIFICATES regularly!

Published by the War Savings Committee, Ottawa

Tomorrow
MILDER; LIGHT SNOW.

Evening Examiner
Peterborough

Last Year
MAXIMUM 25 - MINIMUM 13

VOL. LXXXV, No. 46 — PETERBOROUGH, MONDAY, FEBRUARY 24, 1941 — ★★ — PRICE THREE CENTS

NEW TYPE SUB TO STRIKE IN MARCH, HITLER RANTS

Banting's Plane Is Located

2 Towns Fall To British In Somaliland

Many Italians Taken; Free French Join Cheren Attack

CAIRO, Egyt, Feb. 24.—(AP).—British General Headquarters announced to-day that the British advance in the whole area east of the Juba river in Italian Somaliland is "developing successfully."

The British command announced the capture of Margherita and the important Italian port of Gelib, both north of the occupied port of Chisimaio on the Juba river. Many prisoners and quantities of war material were taken.

To the north, in Eritrea, British forces advancing from the north have dispersed Italian troops holding positions about Cubcub.

Here, too, many prisoners were captured and the southward thrust was described as "progressing."

Advance elements of British forces moving into Ethiopia from the northwest in the region of Lake Tana have reached the town of Amanit.

Senegalese Arrive.

In these steady drives into the three colonies that make up Italy's East African Empire, the British

TWO TOWNS FALL

(Continued on Page 2, Column 2)

Quads A Surprise

Leitchfield, Ky., Feb. 24 (AP)

A MODEST, white frame farm house two miles west of this small, west - central Kentucky county seat, should be very familiar to "Mr. Stork."

He stopped there four times yesterday in four hours, much to the astonishment of Mr. and Mrs. Porter Lasley, their eight other children, their neighbors, the doctor and most everybody else for miles around. The mother is 42 and the father 44.

Dr. John C. Tucker bundled the quadruplets—Beulah, Mildred and Martine and their brother, John Lasley — into specially-equipped ambulance and took them to hospital in Louisville, 80 miles away.

US Envoy Floors Hun In Sofia 'Bad Luck' Berlin Comments

BERLIN, Feb. 24—(AP).—Authorized sources said today the reasons for the incident in Sofia involving the United States Minister, George Earle, and a man he identified as a German were not known in Berlin but they added that it was "regrettable the American diplomat had such bad luck in a night club in that area."

SOFIA, Bulgaria, Feb. 24—(AP).—George Earle, United States Minister to Bulgaria, related today his version of a restaurant argument early yesterday over the song "Tipperary" in which he suffered an arm bruise and said he struck back at a man he identified as a German.

Earle gave the Associated Press the following signed statement:

"While I was in a Sofia restaurant with two American newspapermen, I asked the orchestra to play 'Tipperary,' a song I always have liked very much. The orchestra did

U.S. ENVOY

(Continued on Page 2, Column 3)

Boulogne Rocks Under 74th RAF Battering

LONDON, Feb. 24.—(CP).—Royal Air Force bombers hit against during the night at familiar targets along the Nazi-held invasion coast, raiding Boulogne for the 74th time and Calais for the 61st.

Officials said the attacks were on a "moderate scale" but were "quite successful" despite unfavorable weather. During the night anti-aircraft fire on the French coast could be seen and heard across the Strait of Dover.

At Boulogne large fires were started in the dock area. At Calais a ship in the dock was hit and set on fire. Coastal aircraft attacked the docks at Brest.

The Air Ministry news service described the weather last night as "extremely capricious."

"In intervals of good weather," it added, "our pilots were able to observe good results from the bombing. Fires were quickly started at Boulogne and aircraft arriving soon after the beginning of the raid found them a useful guide.

"The importance the Germans attached to this invasion basp is shown by the fierce opposition the majority of our aircraft encountered.

"At Calais one of our pilots was able to count 30 fires among the docks and again ground defences were formidable."

Never, Is Right

Berlin Feb. 24 (AP)

NAZI spokesmen declared today that Mussolini's speech yesterday was one "such as never is heard in a democracy" and "will go down in history as a milestone to victory."

One spokesman, echoing Mussolini's point that the Axis is working and fighting together, would not, however, give any hint of how far military co-operation might be expanded, if at all.

Russian Bomb Inventor Shot

NEW YORK, Feb. 24.—(AP). — With a bullet wound in the head, the body of Michael Borislavsky, 56-year-old colonel in the Russian Imperial army and inventor of a bomb which a friend said had been submitted to the United States' War Department, was found outside a convent in Upper Manhattan last night.

Assistant Medical Examiner Raymond B. Miles listed the death as a homicide when no gun was discovered at the scene. Dr. Frederick Ziman, a neighbor of Borislavsky, found the body while walking near the convent.

Detective Lieut. John Hogan learned from the slain Russian's wife that although he had been

RUSSIAN BOMB

(Continued on Page 2, Column 3)

Man Spotted On Coast Thought Pilot

Writing Upon Snow In Newfoundland Indicates Survivors

OTTAWA, Feb. 24 (CP)—Munitions Minister Howe today announced to the House of Commons that the plane in which Sir Frederick Banting, co-discoverer of Insulin, had been reported missing, had been located.

The minister said he had no direct word of survivors.

The plane was reported missing by authorities yesterday. The plane, a military machine, had not been heard from since last Friday.

But, he told the House of Commons a message had been written in the snow near the grounded machine, indicating some one on the plane survived.

Mr. Howe said the plane was located on a point of land on the direct route between Canada and Botwood, Newfoundland.

First word that Sir Frederick was missing in a military plane was given out by Montreal authorities yesterday.

They said the plane had not been heard from since Friday and that a search was being conducted.

Mr. Howe said a plane, equipped with skis and capable of landing at the scene had been sent to investigate the fate of Dr. Banting and three companions.

See Pilot On Coast.

MONTREAL, Feb. 24.—(CP).—Officials announced to-day a man had been seen on the Newfoundland coast and it was believed he was Capt. Joseph Creighton Mackey, in charge of the military plane aboard which Sir Frederick Banting is missing.

An official announcement released here last night described the aircraft only as "a military airplane being delivered by a civilian organization." The plane carried a crew of three, in addition to its one passenger.

Sir Frederick, a major in the Canadian Army, has devoted much of his time in the last two years to research in the field of aviation medicine. He is chairman of the Associate Committee on Aviation Medicine, an organization he was instrumental in founding shortly before the war started.

The crew of the plane consisted of Capt. Joseph Creighton Mackey, formerly a test pilot with the civil aeronautics administration in Kansas City, Navigator Bird of Kidderminster, England, and William Snailham of Bedford, N.S.

The announcement that the plane was missing gave no indication of where it had taken off nor its intended destination, but indicated it may have come down somewhere in the sea along Canada's eastern coast, or in some remote section of the Maritime provinces or Newfoundland.

FOUR VANISH

(Continued on Page 8, Column 2)

20 Years for Million

Philadelphia, Feb. 24 (AP)

ROBERT J. BOLTZ, 54-year-old financial counsellor who pleaded guilty to defrauding clients of more than $1,000,000, was sentenced today to 20 to 40 years in penitentiary.

Although Boltz had pleaded guilty to 186 indictments charging embezzlement, fraudulent conversion and violation of the Pennsylvania Securities Act, he was sentenced only on eight of them. Sentence on the others was deferred.

He also faces arraignment on 102 federal indictments charging mail fraud and violation of the securities and exchange regulations.

Nine Of 14 Drown As Ice Truck Goes Into River

LONGUEUIL, Que., Feb. 24—(CP)—Nine men were drowned today when a truck loaded with ice-cutters crashed through the St. Lawrence River ice near this south shore town.

Provincial police officers reported five of the 14 men aboard the truck were saved and taken to various hospitals in Montreal, across the St. Lawrence River from here.

An officer said the bodies of the men still were in the truck, in which they were trapped when it plunged into the river shortly before dawn.

Police said there was difficulty in establishing identities but released a list of 10 men, nine of whom were drowned. One of the 10 was saved but police were unable to identify him in the list.

Nine of Them Died.

The list of 10, all Montrealers, follows:

Philemon Daoust, the chauffeur; L. Legault, Jean Baptiste Gagne, Henri Gauthier, Zacharie Meunier; Paul Emile Faucher, married; Charles Lafranchise, married; O. Senecal; Ildedge Giroux, married; Smilien Lavigne.

Those saved and in hospitals included:

Ovila Prevost, married; Benoit Leduc, R. Lavigne, Marcel Senecal, brother of O. Senecal.

The heavily-laden truck went through the ice as the men, employed by H. Brunnelle, Limited, ice-cutting company, were being taken from here to nearby Boucherville. The vehicle was being driven along the ice to a spot where the men were to start cutting operations.

All were dressed in rubber boots and heavy clothing, which apparently hampered their efforts to reach the river surface.

From their hospital beds, Benoit Leduc and Marcel Senecal said they had managed to kick off their heavy boots and escape from the sunken truck. In the darkness they could see none of their workmates but they heard screams as the men were plunged into the icy water.

Hospital attendants said Leduc and Senecal were suffering from cold and shock but otherwise appeared uninjured.

SIGNED BY BIG THREE

BELFAST—(CP).—A one-pound note autographed by Earl Haig, Earl Beatty and Marshal Foch, was stolen by an exhibit in a Belfast cinema.

Battles at Sea Just Begin Now; Tells U.S. Nazis to Trade How, with Whom they Wish

Beaten Out In Africa Duce Apologizes, Win Yet With Nazi Aid

ROME, Feb. 24 —(AP)—Frankly confessing that Fascist arms had met with serious reverses in Africa, Premier Benito Musolini told the Italian people yesterday that the entire Tenth Army had been smashed with its armaments and guns, and the Fifth Air Corps "has been almost completely sacrificed."

This admission from the Duce came during a forty-four-minute speech in the Theatre Adriano, and it was coupled with a further statement that the war would be a long one. It was a speech in which the dictator blended appeals to his people to stand fast with threats of what his legions would do to the foes of Italy.

He promised a new Italian offensive against the Greeks, scoffed at United States fears of an Axis invasion of America, and assailed what he called the small minority of Italian "weepers, grumblers and snakes" left over from the Masonic lodges, "whom we will smash when and as we wish."

Graziani Blamed

For the first time since the Fascist debacle in Egypt and Libya it was revealed that had the British forces waited another five or ten days Marshal Rodolfo Graziani would have launched an offensive

BLAMES GRAZIANI

(Continued on Page 8, Column 3)

Churchill Trip To U.S. Unlikely

LONDON, Feb. 24.—(CP Cable.)—The possibility of Prime Minister Churchill making a flying visit to the United States to confer with President Roosevelt was regarded as extremely unlikely in authoritative quarters to-day.

"The Prime Minister could no more leave Britain now than the President could leave the United States," a qualified source said in commenting on a suggestion in Sunday newspapers that such a trip be made.

The informant pointed out that Mr. Churchill's dual role as head

CHURCHILL TRIP TO U.S.

(Continued on Page 2, Column 5)

Sure He's Safe

Toronto, Feb. 24 (CP)

LADY HENRIETTA BANTING, wife of Sir Frederick Banting who is missing with three others in a military plane which disappeared in Canada's east coast area Friday, has "every confidence in the world" that her husband is safe.

"I don't think there is any reason for alarm at all," Lady Banting said today. "I don't think there is any doubt in the world that we will hear that everything is well. I think it may be a long, long time that we'll have to wait, but we will hear, that's all.

Referring to the fact that the other persons had become lost but had been found after they had been missing for many days, Lady Banting said "I don't see why there should be any worry now at all."

F.D.R. Asks Extra 3 Billions In Defence List

WASHINGTON, Feb. 24—(AP).—President Roosevelt asked Congress today for an additional $3,812,811,197 for national defence purposes for the balance of the current fiscal year.

Of the total, $1,716,225,000 would be a direct appropriation and $2,096,086,197 would be in contractual authority.

There were these specific items:

To expedite production of equipment and supplies, including erection of new plants and acquisition of land, $292,000,000, of which $107,000,000 would be for payments under contracts authorized in appropriation acts for this year. In addition, contractual authority up to $576,396,000 would be given the War Department.

BRITAIN REPLIES

LONDON — (CP Cable).—Prime Minister Churchill to-day handed the Japanese Ambassador, Mamoru Shigemitsu, a written reply to a personal message from the Japanese Foreign Minister, Yosuke Matsuoka, which the Ambassador gave Richard Butler, Under-Secretary for Foreign Affairs, last week.

Claims 215,000 Tons Of Shipping Sunk Last 2 Days

MUNICH, Feb. 24.—(AP).—Hitler, in an emotional address to the German people, said to-day that Germany would unleash a "new type" of submarine "into the expanded warfare" next month.

"They will find out in March and April what German-Italian submarine co-operation will mean to them," he shouted.

"Our battles at sea can only begin now. The reason was that we wanted to school the new U-boat crews for the battle to come."

The Nazi leader, speaking on the 21st anniversary of his founding of the National Socialist Party, claimed that within the last two days the German U-boat and air force had destroyed 215,000 tons of enemy shipping. (There has been no word in London confirming any such claim of Nazi success in sea warfare).

"Most of a Convoy"

"Just a few hours ago," Hitler said, "I received a notice from our high command that our naval forces had just sunk 215,000 tons of enemy shipping. It was a convoy and 90,000 tons of the total tonnage were escort vessels while the remainder were transports.

"It will be much more from the first of April, and they will understand then that we haven't slept."

(Larry Allen, Associated Press correspondent with the British Mediterranean fleet, reported today that an attempt by German bombers to destroy a British convoy was

BATTLES AT SEA

(Continued on Page 2, Column 6)

Japan Worried?

London, Feb. 24 (CP)

JAPANESE Ambassador Namoru Shigemitsu called on Prime Minister Churchill today and was said to have sought clarification of the British attitude in the Far East, particularly in view of the mining of approaches to Singapore.

His conference with Mr. Churchill took place in the absence of Foreign Secretary Anthony Eden, who is in the Middle East.

The prime minister also received the Turkish Ambassador, Tewfik Aras, and the Greek Minister, Charalambos Simopoulos.

Banana Takes 3 Across Desert

Foil Buzzards In 50-Mile Trek Of Peru Wastes, Airliner Quits

(John Lear, a writer for the Associated Press, reached Lima, Peru, on Sunday after a harrowing experience in the Sechura Desert. The plane in which he was flying to Lima was forced down last Tuesday and he was not heard from until late last night. He has been in South America on assignment to do special articles. Here is one he didn't have on his schedule—how he escaped the desert. It was written in the little town of Chiclayo, Peru, while waiting for the same plane in which he was forced down to take him to Lima.)

By JOHN LEAR
(Associated Press Staff Writer.)

CHICLAYO, Peru, Feb. 24—(AP).—A band of fishermen brought me back to safety Sunday after a terrible trek for two days and three night on foot in the Sechura desert with only a bottle of soft drink and a banana to share among three men.

We were so close to gone at one point that the buzzards began circling around us in the desolate sands.

With me were Hugh Wells, owner and pilot of the plane which was forced down last Tuesday in the desert, and Herman Baumann, Peruvian Government highway engineer. We had left 12 other persons at the fuel-less plane in a desperate bid for help.

We made the trip with an umbrella, a compass, and a flashlight, besides our little bottle of soda pop and the lone banana. And me without a hat.

Wells set the course with the compass and the light.

Baumann carried the umbrella, which shielded us from the blaze of the tropical sun by day and was used in several unsuccessful attempts to catch drinking water from the sky during the night.

I carried the bottle and the banana.

By some miracle my guess of the time required to get out of the desert proved exactly right, but to

BANANA TAKES THREE

(Continued on Page 2, Column 1)

Another Convoy Through

British Bag 5 Planes But Stukas Stay Clear

WITH THE MEDITERRANEAN FLEET, Feb. 24—(AP). — British warships this week-end beat off attempts by German bombers to smash a group of convoyed ships, safely escorting them to a central Mediterranean port.

German low-level raiders thrice attacked fleet units. Withering barrages of anti-aircraft fire aided navy fighter planes which accounted for five enemy planes.

The Germans attacked the British warships as the convoy was nearing destination. None of the British ships was hit.

Fleet units later made a broad sweep of the eastern Mediterranean hunting enemy warcraft. None was

ANOTHER CONVOY

(Continued on Page 2, Column 5)

The Weather

The Examiner Barometer
Noon - - 29.53

Peterborough Temperatures
To-day:
Night low - 4
Noon - - 27
Yesterday:
Highest - 27
Lowest - - 15
One Year Ago:
Highest - - 25
Lowest - - 13

Weather Forecast:

Georgian Bay— Moderate winds; fair and becoming somewhat milder. Tuesday: Partly cloudy and somewhat milder, with light snowfalls or flurries.

Lower Lake Region — Moderate variable winds; fair. Tuesday: Moderate winds; partly cloudy and comparatively mild, with light snowfalls or flurries.

Northern Ontario — Partly cloudy and somewhat milder to-night and on Tuesday, with light snowfalls or flurries; colder again Tuesday night.

Sun—Rises at 8.04 a.m., Sets 7.00 p.m.

France Main Cog in New Order

Though Beaten, Powerless Her Cooperation Vital To Nazis

By PRESTON L. GROVER
(Associated Press Staff Writer.)

PARIS (Via Berlin—Delayed), Feb. 19.—(AP). — Even though France now is a powerless, defeated country, Germany needs her for successful re-organization of Europe, Fernand De Brinon, Vichy delegate to German authorities, said to-day.

De Briton's statement was part of a summary of what he believes to be the position of France with relation not only to Germany but also to Britain and the United States.

De Brinon favors collaboration between France and Germany. He claimed that collaboration is all Germany asks and not a direct turnabout which would place France actively in arms against Britain.

Referring to the meeting of Hitler and Petain at Montoire, De Brinton claimed that at no time had the Fuehrer demanded active French help against Britain. He quoted Hitler as saying, in effect:

"I do not ask for this because you could not do it. But I ask you to help me shorten the war by means in your power. I ask you to help in Africa, which is normally a complement of Europe, by opposing enterprises of Great Britain or De Gaulle in your African Empire.

"This I ask you to do and for it France will find again in the new Europe the place it used to have."

(Gen. Charles de Gaulle is leader of Free French forces allied with Britain.)

To this proposition of collaboration De Brinon claimed, the Marshal agreed.

(Indications from Vichy have been, hovewer, that Petain refuses to give Germany or Italy access to the French Empire in Africa for operations against Britain.

De Brinon was asked what possibility France had of remaining a first-line power in Europe alongside victorious Germany.

"At the moment," he said, and here he began choosing his words

FRANCE MAIN COG

(Continued on Page 2, Column 1)

Poll Gives Aid Bill 4 Edge

Backers Revive Hopes Vote By Thursday Or Friday

WASHINGTON, Feb. 24.—(AP).—If the United States senate gives the British aid bill "an overwhelming majority," Senator Champ Clark (Dem.-Idaho) declared today, it will be tantamount to "a declaration of war."

Clark assailed the legislation in an address prepared for senate delivery as the general debate moved into its seventh day.

Although declaring that the bill "is war" and that he would vote against it for that reason, Clark conceded that it would receive Senate approval.

As Associated Press poll of the Chamber showed that the administration could count on at least 52

POLL GIVES AID

(Continued on Page 2, Column 1)

• Away with Tyrants, Gangsters—Buy War Savings Certificates

Banting Leaves To Give U.K. Research Report

TORONTO, Feb. 24.—The news that Sir Frederick Banting was missing came as a tremendous shock to men like Colonel Graham, Squadron Leader E. G. Hall and Dr. Velyien Henderson who are associated with him on the advisory medical committee of the National Research Council, to Dr. C. H. Best, co-discoverer of insulin, to all workers at the Banting Institute and generally to the University of Toronto.

Dr. D. Bruce Macdonald, chairman of the board of governors of the university, recalled that just recently Sir Frederick had been given leave of absence to go to England. From other sources it was

BANTING LEAVES
(Continued On Page 8, Column 1)

Named To Washington?

Leighton McCarthy, K.C., well-known Canadian lawyer, will shortly be named Canadian Minister to Washington according to Ottawa reports. If appointed to Washington, Mr. Leighton will replace Loring Christie, who has been ill for some time.

MORE ABOUT—
France Main Cog

Continued from Page 1

carefully, "France is fallen as a great power....In order to remain a great power France must accept collaboration...."

The interview turned to the possibility of German success in organizing Europe and whether it could be done without French help.

"It is possible," De Brinon went on, "that Germany wants to impose its law by force. But this could last only a few months, a few years at most. Peaceful reorganization of Europe would be impossible without the help of France. For Germany, it is necessary to collaborate with France."

MORE ABOUT—
Poll Gives Aid

Continued from Page 1

votes for the measure—four more than now constitutes a majority.

The resumption of debate found the bill's backers revising their hopes of getting a final Senate vote by Thursday or Friday, and then quick House approval of Senate changes so that the legislation could be delivered to President Roosevelt by the week-end.

Clark asserted in his prepared address that Britain "is fighting for precisely the same thing she fought for 1,000 years, commercial supremacy."

"She has a right to do this," he continued, "if she wants to kill her sons to preserve the riches of her empire.

"That is her affair, but it is certainly not ours."

Saying it was "beside the point" to discuss whether Germany should have invaded Poland or whether Britain should have declared war on Germany, Clark added that the British "undertook to starve the Germans into submission," with the blockade.

"They miscalculated and are now in a devil of a fix. And that is about all there is to this war."

Clark said that if he believed nations in Europe or Asia were fighting "America's fight" he would "declare war, and declare it now."

MORE ABOUT—
Banana Takes Three

(Continued from Page 9)

make the rations fit the time it was necessary to cut the banana in tiny slices and restrict the use of soft drink to the few drops that could be obtained by sticking one's tongue in the bottle opening and letting the liquid touch it.

We reached the Pacific Ocean—the only practical destination we could aim at after leaving the plane at sundown last Tuesday—with the dawn of the third day. We had walked 50 miles.

Then the second miracle happened.

While we were devising ways of distilling sea water to drink and catching crabs and oysters to eat, the fishermen came by the shack we had built from driftwood, our coats and our shirts.

These hardy fellows poured a potent brand of firewater into us, gave us some tough dry fish to eat, and set us each on a burro.

That was Friday noon.

By driving the burros day and night, they carried us to Morrope, the town closest to the desert's edge, by dusk on Saturday.

From there we came by truck to this place on the Pan-American highway, arriving about 1 a.m. Sunday, to learn that the people we were trying to save already had been rescued and had sent searchers for us.

Although a dozen planes, a corps of goverment trucks, and a part of the army on horseback and other men on foot combed 200 miles of desert, they couldn't find us.

They had considered it humanly impossible for us to have travelled outside that area and so they gave us up for dead.

That we are not dead is the result of a series of things that could never happen but did!

At one time it began to rain, and we stopped for half an hour trying to catch the water with the umbrella. By the time the drizzle had ended, we didn't have enough even to pour into the now empty bottle. We did the next best thing and licked the drops from the waterproof cloth.

Now we could hear the roar of the sea in our ears—or what we took to be the sea. It seemed to be coming from the south. So we shifted our course from southwest to south and arrived at the breakers just before dawn.

Young Baumann was impatient to get aid to the friends in the plane and left Wells and myself in the small shack we had built of driftwood to shelter us from the terrific heat.

A few hours later he disappeared down the coast, the fishermen suddenly appeared. Wells and I were stark naked in an effort to escape the heat. We rushed out on the beach to greet them.

They picked us up as though we were children and put us on their burros.

As we went along the beach we began to fear for Baumann. We came across an empty bottle he had taken with him. Then we found him stumbling along the coast.

The road to Morrope which cut back across a strip of the desert was an eight-hour trip. It was too much for me, and I became ill. When my burrow went under a low-hanging branch near the coast I was brushed off the animal without even knowing it.

At Morrope, they had to lift me off the burro into a chair and carry the chair inside a house and put me to bed.

MORE ABOUT—
Two Towns Fall

Continued from Page 1

forces were being aided by Senegalese reinforcements who travelled half way across the continent by truck to get into the fight.

The Senegalese, a battalion of Free French forces, crossed the Anglo-Egyptian Sudan from Chad in French Equatorial Africa, then were transported by ship to the Northern Red Sea coast of Eritrea.

They joined the upper claw of a British pincer being closed on the railroad town of Cheren, where the Italians have held out determinedly.

A British communique announced yesterday this advance from the north was making satisfactory progress, while other forces a few miles west of Cheren "continue their preparation for the reduction of the Italian positions covering the town."

Of the Ethiopian fighting the British communique said: "A combined force of our troops and patriots (Ethiopian natives) have occupied Shogahi on the Blue Nile."

An Italian counter attack "was repulsed, leaving over 150 dead on the field," the communique said.

It added that in Italian Somaliland operations were developing "to our advantage" after the clean-up around captured Jumbo near the mouth of the Juba river.

(The Ministry of Information in London announced the British crossing of the Juba cost the Italians "their strongest natural defence" in Italian Somaliland and predicted that the Italians might not be able to rally "before Mogadiscio itself." Mogadiscio is the large Somaliland port 250 miles up the coast from the Juba mouth.)

A statement from the Royal Air Force Middle East headquarters today said British bombers escorted by fighter planes were making "continuous raids on Gura, Cheren and Asmara," capital of Eritrea.

EndHomeService Pay Plums Is Nickle's Plea

MADOC, Feb. 24. — In the interests of the policy of thrift and economy which the people of Canada are being asked to follow, the Canadian Government should cancel dependents' allowances to reserve officers, and thus set the example, W. M. Nickle, K.C., of Kingston, declared here last night at a war savings meeting.

Branding the present situation as "indefensible," Mr. Nickle declared that dependents' allowances should be given only those who leave home and family, and not for non-combatant reserve officers "living tranquilly at home with family and friends."

"If these conditions exist, and who will truthfully say that they don't, then the officers in question and all other ranks who are receiving such pay plums for their home services must appreciate that this practice must stop, and stop in a hurry," said Mr. Nickle. "The Canadian ship of state cannot continue to float unless the financial leaks to which I have referred, and others, are plugged. Surely a man who offers his life for his family is entitled to a better rate of pay than the non-combatant reserve officer who lives tranquilly at home with his family? Dependents' allowance was given for the wife of the officer, N.C.O., or man on active service with a view to compensating him in dollars and cents for the extra expense that his household might be put to by reason of his absence from home and family.

Points the Finger,

"I ask with confidence the Prime Minister of Canada, is it not a fact that the district officer commanding M.D. No. 3, Kingston, receives more pay in time of war than did his predecessor in office in times of peace?" asked the speaker. "Is it not a fact that the district officer commanding Kingston, his staff officers, the officer commanding the reserve force at Kingston, the officer commanding the home guard artillery at Fort Frontenac, the quartermaster of the Medical Corps, the head of the dental services and many of his assistants, the works officer of R.M.C., the officer commanding the military hospital, and the chief recruiting officer are all receiving dependents' allowances at the rate of $65 a month and upward while living at home? If this is a fact, the sooner this indefensible condition is remedied by the Government, the better. If these conditions exist in Kingston, do they not exist elsewhere?

"Throughout Canada," continued Mr. Nickle, "there is a great group of officers and men, retired on pension on account of age or otherwise, whose services should be recruited or conscripted for military or other duties for the state, without being given any additional remuneration. If this cannot now be legally done, the Parliament of Canada which is now in session, could easily enact the necessary legislation to make it possible. If this policy were put into effect, the services of many reserve officers could be dispensed with without in any way interfering with our war effort.

"The system is wrong and must be righted," declared the speaker. "It is with confidence and hope that I direct the attention of the Prime Minister and his Minister for Defence to a financial iniquity that demands correction if the fervor of the people for the prosecution of the war is to be maintained and stimulated and their thrift and generosity encouraged."

MORE ABOUT—
Russian Bomb

Continued from Page 1

suffering from a heart ailment for some months, he had perfected several military inventions, which she said were worth between $600,000 and $700,000 and were being patented in Washington.

Mr. Miles said death resulted from a bullet which made a clean hole through the right lens of Borislavsky's glasses and passed through his brain.

Col. Peter Zouboff, a friend of the slain man, asked by newsmen if he thought there was any political significance in Borslavsky's death, replied: "No, he had no political affiliations. He was a man of science."

Zouboff said Borislavsky had been working on scientific devices for the elimination of smoke, and that a bomb designed by Borislavsky had received "favorable replies" from the United States' War Department, although it had not been officially accepted.

MORE ABOUT—
U. S. Envoy

Continued from Page 1

so. Many people joined in singing the song.

"A German at a table not far from mine protested furiously and in a very animated way to the restaurant proprietor.

"About that time I had to go to the washroom. As I passed this German's table he suddenly growled at me:

"'What do you mean by ordering the orchestra to play that tune? Don't you realize it is against Germany?'

"His face was livid with rage. I tried to hold my temper. I replied as courteously as I could that I liked the tune, that Bulgaria was a neutral country, that I intended to do and say what I pleased.

"His face became contorted with anger. Then he reached for an empty wine bottle on his table. I quickly stepped back and threw up my hands to protect myself. I was not afraid of being hit, but I have always, in polo accidents and plane crackups, had a fear of losing my eyesight.

"The bottle, which the German threw at close range, struck me on the forearm. A bruise which later appeared was more than six inches long.

"This sudden, vicious, unprovoked attack irritated me considerably. I also faced the necessity of defending myself against further vicious attacks, so I smashed him in the face, knocking him down and causing his face to bleed.

"My friends at this point suddenly grabbed me and pushed me into a small adjoining room. All Bulgarians present also rallied to my side and helped protect me. The German was joined by a great many other Germans in civilian clothes, who rushed to his side from various parts of the restaurant. They made many attempts to charge through the wall of Bulgarians standing in front of me, but each time without success.

"It was one hour later that order finally was re-established enough so we could leave the restaurant and go to the American legation."

The identity of the German and how seriously he was injured were not established as no trace of him has been found.

Mr. Earle said he had been informed that the man was a German army officer who was ordered by his superiors last night to return to the Bucharest headquarters of the German Balkan army.

No confirmation of this report could be obtained from German circles here, which are maintaining silence over the episode.

When last seen the other man was being taken from the restaurant with blood streaming from a long gash on his forehead.

The War Today

By GUY RHOADES
(Canadian Press Staff Writer.)

Mussolini's apologia to his people yesterday was almost pathetic for its combination of bombastic promises of victory and excuses for failure of his African arms.

The proud Duce took pains to point out that his forces are supported by those of Germany and asserted German air and armed ground troops were now in Sicily and Libya.

It was no news that German air forces were in Sicily for the British Royal Air Force has been bombing their stations for the last week or so, operating possibly from Malta, Mediterranean stronghold which the Italians sought last week to advertise as untenable and abandoned as a defence outpost.

Mussolini gave considerable evidence to indicate all is not harmonious between his Fascist political leadership and his army chiefs. He paid particular attention to Marshal Graziani's complaint that reinforcement and additional supplies did not reach Mersa Matruh in time to prevent British forces striking at him before he was ready to march through Egypt to the Suez canal.

The Duce listed an imposing list of men and materials which, should his account be true, should have been ample to cope with forces Britain had at her disposal in the area at the time.

However, said Mussolini, the British stole a march on Graziani by attacking him 10 or 15 days before he was ready to proceed eastward. This assertion corresponded with Graziani's only on the matter of time and it was not completely clear whether it was intended as a rebuttal, although it bore the earmarks of such

The Duce promised his people that spring would bring success to Italian counter efforts to win back that part of Albania taken from them by the Greeks, but hitherto the Greeks, advancing steadily, have found themselves greatly impeded by weather conditions and by heavy snows in the mountains. Spring, almost certainly, will bring a virtual cessation to ground hostilities, other than artillery, by releasing torrents of water off the mountainsides.

The Italian dictator's emphasis on the alleged prowess of German forces fighting beside his own sounded like a moderately forlorn effort to cheer his people—especially after it became known he had ordered a large appropriation of money to repair damage done in Naples by Royal Air Force bombers and to provide shelters for the frightened populace. The fact that they lacked shelters in the first place as a fair indication of the slipshod nature of Italian war preparations.

Produce Market Prices Hold Up

The farm produce market Saturday was up to the winter average in attendance, and prices generally at recent week-end levels. Butter was 35 and 36 cents a pound, broiler chickens 35 cents, chickens 22 to 25 cents and hens 19 and 20 cents. The supply of poultry seemed lighter than usual.

Eggs ranged from 20 to 25 cents with a fairly large offering and reports of increasing production.

At the fresh meat stands outdoors pork was 12 and 14 cents, beef 12 and 14 cents and 13 and 15 cents, and lamb 20 and 22 cents.

Potatoes were unchanged at $1, $1.10 and $1.20. Other vegetables such as carrots, parsnips, cabbage and turnips were the same prices as a week ago.

Northern Spy apples sold at $1.40 to $1.75 a bushel, and 40 and 50 cents a peck, with some at 35 cents; Snows 53 and 40 cents a peck and up to $1.50 a bushel and also down to $1 at one stand. Russets were $1 a bushel and Pippins $1.25.

British Subs Bag 7 Italian Ships

Latest Models Active In Siege Of Fascist Empire

LONDON, Feb. 24.—(CP)—The Admiralty announced Sunday that seven Italian supply ships had been blasted to the bottom of the Mediterranean in recent submarine operations and disclosed indirectly that Britain has sent some of her latest model undersea craft into the sea siege of the Fascist Empire.

The Admiralty listed two submarines—the Upholder and the Utmost—which are not found in the latest naval reference books, thus indicating they are among Britain's newest submersibles.

It has been announced that other new British war craft are operating in the Mediterranean, where the navy is likely to play as big a role in any major offensive in that area as it is expected to do in the long-threatened invasion of Britain.

If Britain decides to take any kind of a land initiative in the Balkans, it will be the navy that will have to carry the troops there and land them, it was pointed out.

The Admiralty reported these sinkings:

The Upholder—Two supply ships.
The Rover—An oil tanker.
The Regent—A supply ship.
The Truant—The largest ship in a Fascist convoy.
The Triton—Two supply ships.
The Utmost hit a supply ship which was "seen to be in a sinking condition" but the Admiralty did not claim her as being sunk.

Campinchi Dies, Famed French Lawyer

VICHY, France, Feb. 24—Cesar Campinchi, former minister of the Navy and Deputy from Corsica, who belonged to the group in the Daladier Cabinet which consistently opposed the Munich policy, died Sunday in Marseille after an operation.

Since the armistice he had been much attacked in the Nationalist press, which demanded his internment, but the Government took no action against him and he was staying in Marseille in retirement.

Cesar Campinchi made his reputation as a criminal lawyer in the Paris courts, where he came into prominence soon after the Great War. In numerous cases he was pitted against the leading attorneys, such as Henri Robert, De-Moro-Giafferi, and Henry Tores, and often to his advantage. He was an extremely able court speaker whose arguments were often built on legal subtleties, and who was given much to the telling use of irony.

He did not enter politics until 1930, when he was elected Deputy in Corsica after fierce political campaigns in which he matched his strength with the Chiappe faction.

Daladier chose him as Minister of the Navy in several Cabinets. Campinchi consistently advocated resistance to German and Italian aggression and publicly rejected the Italians' claims to Corsica.

At the time of the Munich conference with Georges Mandel, Paul Reynaud and others he favored rejection of the German offers, and his enemies charged him and the same group of having prevented the efforts of Georges Bonnet to keep peace in September, 1939.

MORE ABOUT—
Another Convoy

Continued from Page 1

sighted.

The successes against German dive bombers after last month's attack on the aircraft carrier Illustrious were made evident by the fact that not a single enemy plane attempted to dive-bomb the fleet in this operation.

Destruction of 90 of the 150 dive bombers based in Sicily let the Germans know that further dive bombing would be extremely costly in the face of highly-effective fire from the guns of the ships and the planes of the fleet air arm.

MORE ABOUT—
Churchill Trip to U.S.

Continued from Page 1

of the government and Minister of Defence made such a trip impossible. It would involve at least a week's absence from this embattled island at this crucial time.

An additional argument against the Premier risking a crossing is the fact that the British government is ably represented in Washington by Viscount Halifax, who was sent there because he is familiar with British requirements and all angles of policy.

TORONTO PRODUCE

TORONTO, Feb. 24 — (CP). — Produce prices (Dominion Department of Agriculture) to-day were:

Eggs.—Grade A-large, 23½ to 24c; A-medium, 22c; A-pullets, 20c; B, 20 to 21c; C, 19.

Churning Cream, wholesale.—No. 1 lb. 34c f.o.b.; 37c delivered. No. 2 lb., 31c f.o.b., 34c delivered.

Butter, wholesale.—First grade solids, 34c; second grade solids, 32½ to 33¼c.

MORE ABOUT—
Battles At Sea

Continued from Page 1

unsuccessful over the week-end.)

Trade With the Favored

Every nation—including the United States—must realize that Germany is an "immensely powerful factor" in world economics, Hitler said.

"We are going to do business solely on the basis of German advantage," he asserted. "If it's good for Germany, we shall trade, and no American or British interests are going to put a stop to our way of doing business."

"We must be reckoned with and whether we deal on an exchange basis or not that is no business of any international, New York or London bankers."

Hitler, giving thanks that he was hale and hearty and able to lead the fight, remarked that he felt "that Spring is in the air."

Hitler traced the rise of the party he helped to found and shouted to his partisans a recapitulation of the hardships he said the party had endured in "freeing Germany from shackles of the Versailles Treaty."

Hitler touched on United States participation in post-war developments when he said that "even the high-sounding promises of former President Wilson turned out to be so much talk."

"Promises made to us by other nations were utterly futile and hollow," he said.

On Same Program.

"Fellow party members," Hitler began, "this day to us is a day of great significance. To me personally it means a great deal. It is a point of particular satisfaction to me to be in a position to-day to repeat exactly the same program as I promulgated it 21 years ago.

"Twenty-one years ago we started on a program which determined no longer to represent the special interests of any special groups within the population.

"We determined to act as the representatives —not of special religious or economic groups—but solely as the representatives of the large masses of the people.

"At the time we were in the midst of a great debacle. We were trying to overcome the hardships of the Versailles Treaty and to rebuild our national destinies.

"German political leadership of that time was utterly incapable of dealing with the necessities of the time."

He went on:

"Our enemies cannot understand that once I look a man in the eye and call him my friend, there is nothing in the world that can come between us. We are united with Italy, in bonds that are so strong, that no power on earth can sever.

"There is the strongest co-operation between us, and when our enemies ridicule the latest German-Italian co-operation in the submarine warfare, they don't know what is in store for them. But they will know what has been going on. They will know shortly, when our new types of submarine are going to be brought into the expanded warfare.

The Zero Hour?

"They will find out in March and April what German-Italian submarine co-operation will mean to them.

"Of course, our enemies keep predicting our downfall. But then, they have always done that.

"In the spring of 1941, they said, England is going to take the initiative, Well, we are waiting.

"Where is that initiative?

"Thirteen years ago, we finally came into power. We did not ask anything of the world. We went about our business, and always said that we do not want anything that the others do not have.

"I was ready to disarm, if the others were ready. But there were certain things of which Germany stood in dire need. Those things were vital to her national interests. Their aims and ours are radically different. They are fighting for the maintenance of their gold bags. But we are not fighting for things like that. I am not going to buy money bags for the German people. I am going to buy goods for them. It is a simple fact that nations today can no longer be built and exist on the capitalistic basis.

"As soon as I found that our present-day enemies were unwilling to come to peaceful agreement, I began to prepare our national defence mechanism.

"I anticipate the final onslaught with the utmost confidence and this confidence is based on the realization that we possess the greatest military machine of all times. And behind this military machine we have the entire German nation, unified and determined.

"No power on earth can ever break up this unity. It is a unity such as would be undreamed of in any democracy. Their greatest hope is the hope of future revolution within Germany.

Not Hungry Yet.

"I don't know what kind of revolution they are expecting. They were talking of the hardships of winter in Germany. Then they talked of hunger. They they talked of disillusionment. None of all this has ever come to pass.

"There may be a few insane people still in Germany, people who might believe in the possibility of such a revolution. But they are fortunately behind bars.

"There is one thing I am able to tell my democratic opponents.

"Germany's enemies are to-day facing a Germany that is stronger than it ever has been and better guided than it has ever been. And above all, I thank the gods that I am young and hale and hearty enough to assume the leadership in this final struggle. And particularly now I feel better than ever. I feel that spring is in the air.

"There are also the armed forces that we must think of at this time when we consider the chances for success. Millions of German soldiers, sailors and others are ready at the fields of battle.

Proudest Force in World

"Let us tell these soldiers something today. Let us tell them that all our hearts, the hearts of all National Socialists, are with them today. They are today the proudest military force in the history of the world."

"We know that this new year is going to bring us the greatest decision, the greatest tasks, and also the greatest accomplishments.

"We have worked, we have labored, and we have sacrificed, and the Lord cannot possibly acquiesce in the destruction of a people so courageous, so willing and so fortuitous....

"On the other side, the side of the democracies, there is nothing but greed, lust and selfishness. Destiny cannot bless the arms of such nations."

Toronto Stock Exchange

Biggar & Crawford

	High.	Low.	3.00
MINING			
Aunor	170	168	168
Aldermac	10-11½		—
Anglo-Huronia	55-60		—
Arnfield	5½	—	—
Buffalo Ank	355-375		—
Beatty	106	105	105
Bidgood	8¼	—	—
Base Metals	7⅛-9		—
Bankfield	4¾-5½		—
Broulan	76	74	75
Bobjo	7-8½		—
Braiorne	925-950		—
Calg & Ed	118	115	115
Chesterville	128	—	—
Coniarium	125	—	—
Cent Pat	172	—	—
Can Malartic	49	48	49
Castle Treth	51B	—	—
Davies Pet	11-13		—
Dalhousie	20-30		—
Dome	23	22½	23
Eldorado	33-39¾		—
East Malartic	256-259		—
Falconbridge	200-210		—
Francouer	36	—	—
Gillies' Lake	3½-3¾		—
God's Lake	30½	—	—
Gunnar	25-27		—
Goldale	12	—	—
Hard Rock	75-77		—
Howe Oil	172-180		—
Holinger	12⅞	12¾	12⅞
Hudson M & S	24-25½		—
Kerr Ad	320	315	315
Kirkland Lake	90	88	89
Kirkland Hud	30	—	—
Little L Lac	169	—	—
Lamacque	450-475		—
Malartic C F	98	96	98
Steep Rock	100	97	100
Lakeshore	19¼	—	—
Leitch	48	—	—
Lapa	8-9	—	—
Mining Corp	65	—	—
MacLeod Cock.	178	—	—
Moneta	48	—	—
McKenzie Red	112	110	110
Madsen	55	—	—
Macassa	356	350	350
McIntyre	47B	—	—
McWatters	21½	—	—
Nabob	24	23½	24
Noranda	51	—	—
O'Brien	75	—	—
Okalta	53	—	—
Omega	11½	—	—
Perron	145	—	—
Pioneer	215-225		—
Pamour	115	—	—
Premier	80-90		—
Preston	280	—	—
Pickle Crow	271-275		—
Paymaster	21-21¾		—
Pawell Ryn	75	—	—
Reno	10-11½		—
St Anthony	8-9¾		—
Sherritt	67	65	65
Siscoe	51½-55		—
Sladen	31	—	—
San Antonio	215	—	—
Sullivan	57-59		—
Sylvanite	255	—	—
Toburn	1	—	—
Teck Hughes	315	310	315
Upper Canada	134	133	133
Uchi	25-28		—
Ventures	305-325		—
Waite-Amulet	355	350	350
Wright-Harg	625	615	615
INDUSTRIAL			
Abitibi	55	—	—
Abitibi Prfd.	4	—	—
B. A. Oil	16	—	—
Brazilian Traction	5⅛-5½		—
Bell Telephone	156⅝	156	156
Burlington Steel	8½	—	—
Canada Cement	4¾	—	—
Can. Cem. Prfd.	96-97		—
Canada aPckers	70B	—	—
Can. Car & Fdy.	6¾	6½	6⅝
Can. C & C Prfd	22¾	22½	22¾
Can. Canners	5¼-6		—
Can. Canners 'A'	19	—	—
Can. Canners 'B'	9-9½		—
Can. Pacific	4⅝	4½	4⅝
Can. In. Alc. 'A'	2¼-2½		—
Con. Paper	2¾	—	—
Con. Min & Smelt	35	—	—
Cockshutt Plow	4½-5		—
Consumers Gas	131-138		—
Dist. Seagrams	24⅝-35¼		—
Dom. Fdys & Steel	17¾	—	—
Dom. Bridge	25½S	—	—
Fan. Farm Candy	24¾	—	—
Fleet Aircraft	3⅝-4½		—
Ford of Can.	14¾	14⅝	14⅝
Gen. Steel Wares	4½	—	—
Goodyear Tire	74S	—	—
Ham. Bridge	3⅜	—	—
Hir. Walkers	39¼-40		—
Hir. Walkers Pfd.	19⅝	—	—
Imperial Oil	9¼	9⅛	9⅛
Imperial Tobacco	12-12⅝		—
Inter. Petroleum	13⅞	—	—
Laura Secord	9-9½		—
Loblaw 'A'	24½	—	—
Loblaw 'B'	23¾	—	—
Mont. L H & P.	25B	—	—
Nat. Steel Car	31	—	—
Nickel	32	31½	31½
Page Hersey	99¾-100		—
Royalite Oil	17½	—	—
Steel of Canada	59½-62		—
Silverwoods Pfd.	6	—	—
Westons	9¼-10½		—
Wineries	3¾-4		—

New York Stock Exchange

Biggar & Crawford

	High.	Low.	3.00
Amer. T & T	159	—	—
Anaconda Cop.	23½	23⅜	23⅜
Beth. Steel	77⅜	77	77
Chrysler	64½	64⅜	64½
Col. Gas.	4	—	—
Cons. Edison	21	—	—
Elec. B. & S.	3½	—	—
General Electric	32½	—	—
General Motors	42⅜	42¼	42⅜
Inter. Nickel	24½	—	—
Inter. P & P Pfd.	59¾	—	—
Kennecott	32¾	32⅝	32⅝
Mont. Ward	36¼	—	—
N. Y. Central	12⅝	—	—
North American	15	—	—
Penns. Rly.	22¾	22⅝	22¾
Radio Corp.	4⅛	4	4
Stand. Oil of N.J.	33¾	33⅜	33⅞
United Corp.	1¼	—	—
U. S. Steel	57½	57⅛	57⅛
Westinghouse	94⅞	—	—

Cannot Ignore Any Threat Says Turk Chief

ANKARA, Turkey, Feb. 24 (AP) —In what was interpreted as a reference to the expected movement of German troops into Bulgaria, Foreign Minister Sukru Saracoglu said in a statement published today that Turkey would find it impossible "to remain indifferent to foreign activities which might occur in her security zone."

"Turkey will oppose with force any and all aggression which might be directed against her territorial integrity or her independence," Saracoglu added.

Turkey always has considered Bulgaria to be a part of her own security zone but diplomatic observers were puzzled over the exact interpretation of the words that Turkey, a non-belligerent ally of Great Britain, would be unable to "remain indifferent."

They expressed belief, however, that the statement was prompted by Bulgaria's seeming inclination to interpret her week-old non-aggression pact with Turkey as an indica-

NOT INDEPENDENT
(Continued on Page 8, Column 2)

Farmer Found Unconscious; Death Follows

Overcome by a sudden seizure, Owen Johnston, 143 Rubidge St., formerly engaged in the trucking business in Peterborough, was found Saturday morning in an unconscious condition in the house on the Dinsdale farm near Millbrook, where he had been working for some time.

He was brought to hospital in Peterborough but died shortly after his arrival.

Drs. Waite and Snider, who performed a postmortem examination agreed that Johnston's death was due to natural causes, cerebral hemorrhage being given as the reason for the man's passing.

Richard Lindsay found Johnston unconscious in his home and summoned assistance.

Provincial Constable Dave Adair of Cobourg investigated the case.

The son of the late Mr. and Mrs. Thomas Johnston, he is survived by four daughters, Mrs. W. Buller, Mrs. J. Godfrey, Mrs. R. Orde, and Miss Edna Johnson, all of Peterborough.

A member of George Street United church, Mr. Johnson had been a regular attendant while his health permitted.

Surviving besides his daughters are two brothers, George, of Saskatchewan, and James Henry of Peterborough, and one sister, Mrs. S. Scriver of Hastings.

The funeral will be from the residence of his daughter, Mrs. W. Buller, 227 Sherbrooke street, at 2.00 p.m. on Tuesday. Rev. H. L. Roberts, of George Street United church will officiate, and interment will be in Little Lake cemetery.

MONTREAL POULTRY

MONTREAL, Feb. 24 — (CP). — Poultry prices: Chickens, milk-fed, Grade A 27c; B 26c; fresh fowls, 22c. Turkeys: A, 30c; B, 28c; C, 25c. Ducklings: Brome Lake A 24c, domestic 22c. Geese, 18-19c.

TORONTO FEED PRICES

Following are approximate prices quoted for feed in ton lots, packed in bags, on track, Toronto. Bran, $27; shorts, $27; middlings, $29.

Superchargers By General Electric

A press report from Washington at the week-end suggests something that sounds of interest and information for the friends of Carl A. Salmonsen. Referring to certificates for plant expansion under the national defense program that were cleared by the National Defense Advisory Committee during the period Feb. 1 to 15 the news gives the total at $63,977,000.

Here is the significant announcement: "General Electric Co., received a certificate covering the largest amount in the current list, for $13,752,000 for expansion of equipment to manufacture turbo-superchargers for aircraft engines, turbines and controls."

That sounds very much like the new responsibility for which Mr. Salmonsen is leaving Peterborough, and although it is only a surmise it is likely that C. G. E. executives would agree that this is the job to which the works manager is leaving at the end of this week.

BACON-HOG PRICES

TORONTO, Feb. 24 — (CP). — Dressedweight were up 10 cents at Peterborough and 15 cents at Chatham, while liveweight were up 10 cents at the latter place. Other markets reported unchanged prices.

Liveweight.—Chatham, $7.85.

Dressedweight.—Hull, $10.70, plus transportation; Chatham, $10.75; tion; Brantford, $10.85 plus transportation; Kitchener, $10.50 plus transportation; Peterborough, $10.75 plus transportation; London, $10.10.

TO AVOID GRIPPE
Stop that COLD NOW!
Fight that cold from the very start with Dr. Morse's Indian Root Pills—the gentle-acting laxative that helps to open up the bowels, and clear your system of the poisonous wastes that must be gotten rid of before your cold can be better. The special vegetable ingredients in "Dr. Morse's" promote flow of bile juice, act to bring about the clock-like regularity that is so important in combatting colds and grippe. Dr. Morse's Indian Root Pills and a day in bed (if at all possible)—that's the way to curb a cold quickly. Insist on the genuine "Dr. Morse's"—at your druggist's.
DR. MORSE'S INDIAN ROOT PILLS
56 PILLS 25¢
A Modern Vegetable Laxative

RHEUMATIC
Aches and Pains
If just one bottle of Ru-ma does not show you the quick, easy way to get real relief from rheumatic aches and pains, it costs you nothing.
Don't suffer longer: try Ru-Ma today, and if you are not pleased with the results your money will be refunded by Tamblyn. This is a generous offer to all rheumatic sufferers.—(Advt.)

City's Budget Is Reviewed And Compared

Municipal estimates reviewed by the finance committee of the council Wednesday night are abridged in the following summary for purposes of information to ratepayers.

City Treasurer Shaver supplied the members of the council with a volume of stereotyped pages presenting the complete details of the requirements of all the civic departments.

In this summary of the proposed appropriations several abbreviations are used for convenience, that is—"est" for estimates; "pay." for payments. The amounts are the estimates and expenditures or payments for 1940 and the estimates for 1941.

Assessment and Taxes

This expenditure is almost entirely fixed. It comprises salaries of employees in the offices of the assessor and tax collector.

1940 — (Est) $14,073.80; (pay.) $13,474.31; 1941—(Est) $13,723.80.

Administration of Justice

1940—(Est) $17,630; (pay.) $15,-743.79; 1941— (Est) $16,310.26.

This outlay includes $11,680.26 paid to the county of Peterborough for the maintenance of the jail and other similar obligations. Other details are criminal court reporters, Crown witnesses, selecting jurors, magistrate's fees and fines.

Charity

1940—(Est) $13,300; (pay.) $15,-056.69; 1941—(Est) $13,980.

In this category are such community assistance as the care of indigent patients at the two city hospitals; Children's Aid Society, and payments to various out of town hospitals.

Elections and Bylaws

1940—(Est) $1,200; (pay.) $1,181.-78; 1941—(Est) $1,200.

This amount is simply the cost of municipal elections.

Fire Department

1940—(Est) $48,640.35; (pay) $50,-186.92; 1941—(Est) $40,625.

Chief Gimblett's department requires various day to day supplies such as office needs, light and power, laundry, telephone fire alarm boxes and upkeep, uniforms, insurance and so on. The big item in this year's estimates is $31,500 as compared with $33,575.35 last year and the actual expenditure last year of $33,640.11.

The city also bought a new pumper for $9,450, which is of course out of this year's estimates. However, the new chairman, Alderman Ovens, has persuaded the council to increase the purchase of hose to 1,000 feet and to buy a few extra gadgets and also to set aside $500 for the firemen's convention here this year.

City Trust Commission.

1940—Demand from Commission $275,577—1941—demand from Commission $242,033.

The Commission's requirement for 1941 is $33,544 less than last year, a fact which has been mentioned at the city hall in regard to the Board of Education's budget. Mayor Hamilton pointed out the other night that only about 63 per cent. of that reduction affects the general tax rate; the rest relates to local improvement, interest and sinking fund requirements.

Board of Education.

1940—Requisition $265,981— 1941 requisition $294,878.

Queen Mary Hospital

1940—Est. $2,130; payments $2,-633.62; 1941—Est. $4,200.

The explanation of this increased appropriation is the greater use of the isolation hospital mainly by men from Morrow Park military camp who contracted measles and diseases of that infectious nature.

The Board of Health had to engage a supervisor and nurses at a cost of $3,580 more than last year. In fact there was no appropriation for this a year ago. Queen Mary Hospital has been dormant for quite a long time with only intermittent use.

Groceries and supplies are up from $600 to $1,400. There is an item of $400 for repairs as against only $50 that was appropriated last year. In that connection, and certainly in no sense of disparagement or of lack of appreciation, it may be pointed out that the late Alderman Stocker believed in avoiding expense, keeping down the cost of services to such an extent at the hospital that the Board now finds absolutely necessary to make repairs which have been accumulating over the last five or six years, such as an entire new roof, painting and so on.

Health

1940—Est. $3,860; payments $2,-058.41; 1941—estimates $3,530.

Salary of the Sanitary Inspector is the largest item in this group.

M.O.H. Office

1940 Estimate $6,010; payments $7,138.98; 1941—estimates $8,015.

This service includes the salaries of Dr. Clarke and public health nurses, office help and upkeep, drugs, transportation and so on.

Heating

Fuel for city buildings: 1940—estimate $450; expenses $318.04; 1941—est. $350.

Interest

Bank of Montreal on overdraft: Estimate (1940) $5,000; exp. $3,-817.30; 1941—est. $4,000.

Legal Claims

Indemnity insurance: 1940—Est. $2,900; pay. $2,000; 1941—est. $2,000.

Law and Legislation

Disbursements by City Solicitor, etc., 1940—est. $400; payments $722.52; 1941—est. $600.

Light

1940—Est. $22,860; spent $23,-033.57; 1941—est. $23,000.

This sum pays for street lighting, light for city buildings and market clock.

Market

1940—Est. $2,765; pay. $2,633.59; 1941—Est. $3,000.

Salaries of rest room employees, supplies, painting.

Manufacturers Committee

1940—Est. $3,000; pay. $3,611.15; 1941—Estimate $2,900.

Alderman Bradburn is chairman of the manufacturers committee. The appropriation is for various means of advertising the city. Last year's expense included $1,166.04 for well digging. That was the effort to locate water for the C.I.L. which recently let a contract for its new plant at Kingston for $700,000.

Pproperty Committee

1940—Est. $2,537; pay. $2,447.17; 1941—Est. $2,000.

Alderman Swanston is in charge of the market and property maintenance. The repair bill will be less this year, but there is an additional item of $500 for insulating windows, a job to be undertaken when the fine weather comes as an investment in heat for next winter.

Miscellaneous.

Estimate 1940 — $13,641.06; payments $3,727.42. Appropriation for 1941 is not yet decided. City Treasurer Shaver mentioned a sum in excess of $8,000, Wednesday night, depending on the tax rate, any other appropriations which may be made in the meantime.

Reception.

1941—Est. $200; paid $55.41—1941, est. $200.

Provincial Laboratory.

1940—Net estimate $1,375. Paid $1,749.77. 1941—Est. $2,000. The provincial government makes a grant of $2,000 to this service. The estimates are for the most part fixed in salaries plus supplies and incidentals.

Postage and Excise Stamps

1940, est. $500, spent $527; 1941, est. $500.

Printing Etc.

1940, est. $1,500, paid $1,458.74; 1941, est. $1,500.

This account includes the cost of printing the auditor's reports, also office supplies and other printing charges.

Municipal Government

1940—net estimate $19,996; payments $19,454.81; 1941—est. $17,-363.20.

This appropriation falls into the "fixed" class, comprising salaries of city clerk and staff, city treasurer and staff, and other items of that kind, with a credit payment of $300 from the Utilities Commission as part of the cost of the auditor's salary.

Parks

1940—estimate $7,500; payments $7,217.26; 1941—est. $7,850.

Maintenance of the parks, skating rinks, tourist camp and Inverlea bathing beach are all included in this section. Wages are the largest item. There was a credit to the department last year of $822.09 from the sale of used bulbs, and a bookkeeping sum for the use of the parks truck in delivery of relief wood.

Police Department

1940—est. $32,825; payments $32,-806.93; 1941—estimate $33,775.

Chief Newhall hewed close to the line of his appropriation last year. Expenditure included cost of new car and motorcycle but on the new expenditure for 1941 appears the amount of $1,200 for an additional policeman, and several salary adjustments according to schedule.

Dog Tags

1940 est. $600; paid $567.73; 1941 est. $600.

Public Library

1940 estimates $13,200; paid $13,-200; 1941 est. $13,300.

Suburban Area Roads

1940 est. $10,000; payments $10,-000; 1941 est. $10,000.

The county council spends the money, and charges the city for this amount which is determined by agreement.

Voters Lists

1940—est. $250; spent $223.71; 1941—est. $250.

This account is for the printing of the municipal voters list for election purposes. The list is prepared from the assessor's rolls, and it is understood that the work is done at the city hall by a Gestetner machine.

Water Commissioners

1940—est. $18,000; spent $18,000; 1941—est. $18,000.

This is a set amount charged by the Utilities Commission for the water service which is the basis of the city's fire protection. It also includes the cost of water for flushing streets, sprinkling parks, and the water system in the city buildings, a domestic municipal charge.

Relief

1940—est. $38,000; expended by the city $23,702.69; 1941 estimate was proposed at $29,000, but it was suggested the other night that the total to be paid by the city for relief this year be $25,000.

Board of Works

1940—Estimates $100,392.50; appropriations $102,175; 1941 — estimates $100,000.

Special Grants

1940—Estimates $7,000; paid $10,-742.56; 1941—estimates $8,225.

Payments last year included an additional $2,000 to the Peterborough Exhibition Board. The grant this year is $725 to cover insurance and taxes, an undertaking by the city resulting from the transfer of Morrow Park to the militia authorities for a training camp. There was also the £500 gift to the Lord Mayor of London's Fund, $500 to the Greek Relief Fund and other items which are not repeated for 1941. However, in this year's grants there is the sum of $1,000 which has been set aside as a drawing account for the Peterborough War Savings Certificates committee, $1,000 to the Provincial Plowing Match, $250 to the Junior Farmers' division of the Peterborough Exhibition, and $2,-500 to the Victorian Order of Nurses.

The Board of Education's estimates and the requirements of the Peterborough City Trust Commission have also been received by the council.

Dutch East Indies Mass Armed Forces For Protection Of Island Empire

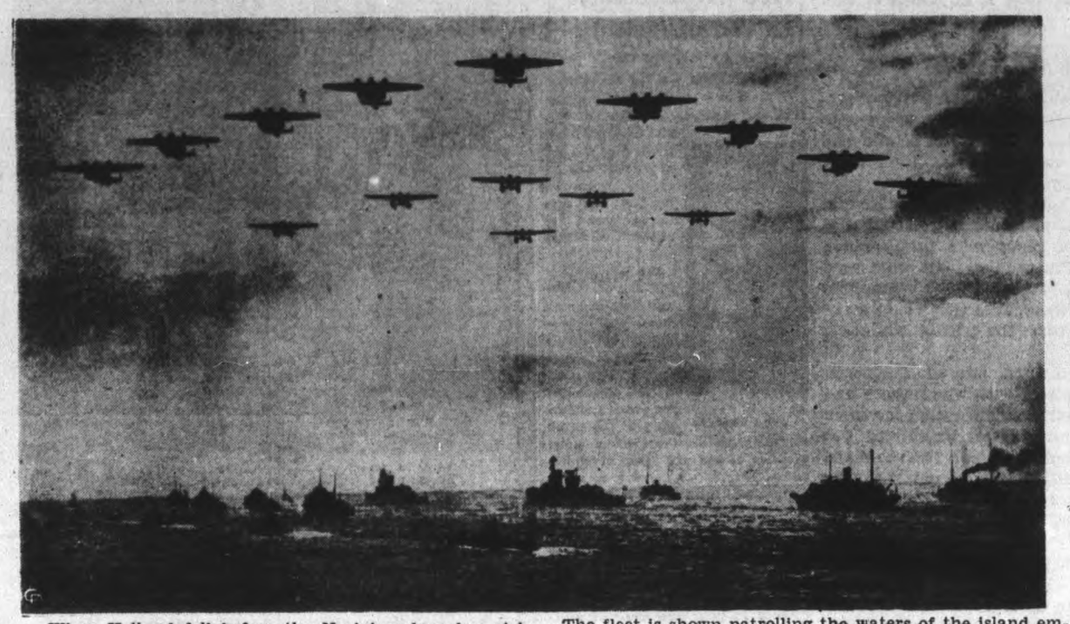

When Holland fell before the Nazi invaders, her rich East Indian colonies in a sense became stronger, because Dutch warships, submarines and other naval craft, sailed around the world to get to Sourabaja naval base in Java. The fleet is shown patrolling the waters of the island empire of Queen Wilhelmina while overhead fly planes of the formidable island air force. The arrival of Australian troops in Singapore has greatly strengthened the position of the Dutch East Indies.

Weekend Toll Claims Nine In Ontario

TORONTO, Feb. 24—(CP)—Traffic accidents, two aviation accidents, an industrial accident and a fall were among causes of death which brought the week-end toll in Ontario to at least nine.

Three persons died of injuries received when they were struck by automobiles. In Toronto AC. Paul Emile Roy, 19, of Eastview, Ottawa, was struck while walking on a street late Saturday and died before reaching hospital. William R. Finkle, 59, of Toronto, alleged driver of the car, was charged with manslaughter.

Other victims of traffic accidents were William Kosowan, 54, of Hamilton who was struck by a car operated by Richard Reid of Hamilton, and Harry Graham, 55, of Windsor who was struck by a car driven by Arthur E. Churchill, 47, of Maidstone district.

Cpl. Richard Samuel Dening, Toronto mining man and industrialist now in the Canadian (Active) army and veteran of the first great war, died in hospital Sunday of injuries received earlier in what police said was a street fight with Trooper Walter Payne of Winnipeg, member of the Fort Garry Horse.

In a Sunday plane crash south of the Royal Canadian Air Force training centre at Camp Borden, 21-year-old Lac. W. H. Shortt of Oshawa, Ont., was killed and his instructor, Sgt. B. J. Smith of Mount Pleasant, Mich., was severely injured. They were using a Yale trainer and R.C.A.F. officials said they were on a dual instruction flight. Cause of the crash was not determined.

Another aviation fatality occurred in Toronto Saturday when 16-year-old George Washington, ground employee of the Toronto Flying Club, was struck by a propeller as he was swinging it.

Walter Lucas, 16, was killed, and his father, George Lucas, was severely injured late Saturday when they were struck by a train as they walked along the tarck near their home in the Napanee district.

Harvey Lalonde, 21-year-old employee of a Cornwall paper mill, was killed late Saturday when he was crushed between the heavy rollers of a pulp press. No explanation of the accident was given by officials.

In Toronto Paras Sawyck, 11, died Saturday of injuries received when he fell on his way home from school Friday and struck a stone.

Claim Convoy Bombed

BERLIN, Feb. 24 — (AP). — Nazi sources claimed a large British convoy in the Atlantic north-west of Scotland was attacked by German long-range bombers to-day and a 7,000-ton ship sunk.

It was further claimed that two other ships of 5,000 tons each were damaged.

(No immediate comment on the German claims was available in London.)

BROADSTAIRS, England—(CP).—Awaiting trial for the murder of his wife, Benjamin Briers, 76, died in prison of natural causes.

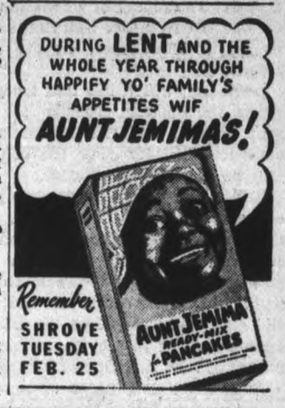

Lakefield Soldier

Pte. Harry J. Baldwin of Lakefield enlisted with the Hastings Prince Edward Regiment at Picton on March 19, 1940. He landed in England on May 21, 1940. Pte. Baldwin was formerly a member of the Prince of Wales Rangers and has a wife and three children at Lakefield.

Kidney Acids Rob Your Rest

Many people never seem to get a good night's rest. They turn and toss—lie awake and count sheep. Often they blame it on "nerves" when it may be their kidneys. Healthy kidneys filter poisons from the blood. If they are faulty and fail, poisons stay in the system and sleeplessness, headache, backache often follow. If you don't sleep well, try Dodd's Kidney Pills—for half a century the favorite remedy. 103

Dodd's Kidney Pills

Present And Future Queens Of England

Approved by Her Majesty, this is the latest picture of the Queen and Princess Elizabeth — present and future queens of England—to reach this continent. The Queen and the princess are helping to keep up the morale of the British people by constantly mingling with them with words of cheer and sympathy and sharing the hardships of rationed food and nightly bombings.

"Put your confidence in us. Give us your faith and your blessing, and under Providence all will be well. We shall not fail or falter; we shall not weaken or tire. Neither the shock of battle nor the long drawn trials of vigilance and exertion will wear us down. Give us the tools and we will finish the job."

—WINSTON CHURCHILL.

Back h'm with your Dollars!

PLEDGE

TO BUY WAR SAVINGS CERTIFICATES *regularly!*

This Space Contributed by Outboard Marine & Manufacturing Co. of Canada, Ltd.

The Examiner

The Peterborough Examiner published each evening by Peterborough Examiner, Limited. Office Hunter and Water Streets, Peterborough, Ont.
Subscription Rates 15c per week in City of Peterborough, delivered by carrier; $6.00 per year by mail to outside points.
Members Canadian Press, Audit Bureau of Circulation; Canadian Daily Newspaper Association; Empire Press Union; Ontario Provincial Dailies Association.
W. RUPERT DAVIES, President; H. L. GARNER, General Manager; A. R. KENNEDY, Managing Editor.

TELEPHONE 4641.
Private Branch Exchange to All Departments.

MONDAY, FEBRUARY 24, 1941

The German Method

Fire and hurricane visited the port of Santander, Spain, and both Britain and Germany answered with aid. Britain ordered two shiploads of wheat and oats to be diverted from her own needs and delivered to Santander, on the Bay of Biscay.

Germany, which has had troops poised on the Spanish frontier for weeks, sent hospital kitchens, technicians and engineers to help clear the debris and aid the suffering population.

And in the form of assistance proffered by Germany those who are wise in the ways of the world at present see a sinister move. They admit the British plan was simple and direct; the cargo will simply be delivered and that will be the end. There will be no experts or agents sent in to see where it shall be placed or how it shall be distributed.

Germany has a habit of sending in many men wherever the chance affords opportunity. Hospital kitchens will be acceptable no doubt, but why send so many engineers to help clear up the debris. That is where the finger of suspicion points.

Germany has the habit of sending in large numbers wherever possible, and the large numbers do not pick up and leave when their mission has been accomplished. They stay right there, and it would be difficult for Spain, or for that one particular city, Santander, to suggest that these helpers were actually overstaying their leave.

We have read previous reports of German technicians being in Spain. They seem to stick like leaches, and some of them have been there since the end of the war in 1939. It is known that German infiltration in Spain has been heavy and it is known there is a strong desire on the part of the Axis powers to go through that way in an attack on Gibraltar.

One does not care to present wrong motives when a body of men are going to the assistance of a distressed city, but it is not possible to forget the habit of the Germans in sending far more men than are required into other countries when they have occasion to cross the borders. And after they have made entrance the trouble always has been to get them to move on. They are bent on staying.

In Rather Poor Taste

John Diefenbaker, M.P., insisted that Hon. C. D. Howe should read out the list of capital assistance advances made to private companies on war contracts. Mr. Howe asked if it would serve the same purpose or have the list prepared and placed on record on the pages of Hansard. The answer was "No." Mr. Howe must read them.

It was a long list, and after Mr. Howe had been reading until he became hoarse he suggested again that the list be prepared and recorded in the usual way. Hon. R. B. Hanson joined in the insistence that the reading should continue.

After half an hour of reading during which Mr. Howe could not be heard far from where he was standing in the House relief came in the form of a debate which continued until the close of the sitting.

If the desire was to have all this information placed on record then the usual and proper way would have been to have it prepared and printed in Parliamentary Debates. When information of that nature is read out in the House there would be few of the members who would be paying close enough attention to know what it was all about. It would be a miserable task to inflict upon either minister or private member, and we can at the moment think of no good reason why the reading business should have been forced upon the Minister. After going for half an hour he had reached only to the "D" section, and the final solution was that the remainder of the list should be placed on the pages of Hansard at some later date.

This is hardly the year for exhibitionism in the House of Commons. It was not expediting the transaction of public business nor was it bringing out information which could not have been secured by other more reasonable and more effective methods.

Beginning At Jerusalem

War Service Minister Gardiner sent a letter to 12,500 industries, and the purpose was to get them interested in the saving of paper and cardboard. He informed them such material should be saved and returned to the mills through regular dealers or local salvage committees.

There are some communities where this kind of work has been carried on efficiently and persistently. Quite considerable amounts have been raised for war purposes, and the local committees have been more than usually successful in carrying out their objectives.

But Mr. Gardiner when writing the letter was sitting in an office in a building which one way and another makes use of a great deal of paper which is not required. Paper and envelopes which if cut off from circulation would create no objection on the part of the receiving public.

We are pleased that Mr. Gardiner has opened the subject. We know large quantities of paper could be salvaged, but we also know that large quantities of paper could be saved at Ottawa by not using the paper in the first place, and that in turn would cut down on the use of those fine big envelopes which are used to house the papers. It is a case where the missionary work should first begin in Jerusalem.

We'll Keep On Giving

The Examiner was asked how long the fund for British War Victims would be continued. It was not an idle question, but it came from one who apparently is thinking of doing something about it. The answer can be given in several ways and for several reasons.

One way of looking at it is just this: How long will you continue to be interested in your own people, your own family? The answer to that is you would never lose interest in them. You will continue to cherish them and you will go their aid as long as they need it.

The fund is growing in this city and district—and outside of it. We regard the growth as reflecting the feeling of the people themselves. The Examiner believes readers will agree that there has been no undue pressure applied in any way to try and secure funds. We have realized that giving and taxation have been heavy; that we have gone through a successful community drive and are now in the midst of another for the increased sale of War Savings Certificates. But the War Victims Fund seems to keep on growing.

So we feel justified in saying it is not going to stop. Evidence of the widespread interest is found in a contribution received from a girls' preparatory school in Cincinnati. It came in the form of a collection taken up in the school and it amounted to $55 in U.S. funds, which became $60.50 when it crossed the border into our country.

It would be difficult to say the fund is going to stop at any particular time; it would be impossible to say it is going to stop now. We may read a great deal, and we may look at many pictures of the damage which has been done in Britain, but actually we have not an adequate idea of the conditions under which bombed-out people are living. They have nothing at all; their homes are gone and so is their furniture and their clothing. The best we can do is probably not more than the proverbial drop in the bucket when compared to their actual need.

Stealing From The Scots

Malcolm W. Bingay writes in the Detroit Free Press. At times his aim is true, but often enough it seems that even if he does pull a long bow he has not allowed for the wind.

Recently he made it known that haggis was not a Scottish dish. At least it was not invented or concocted there. (We do not know at the moment which of those words is correct). Haggis, says Malcolm, was "discovered" by the Greeks, and they have a word for it which is Kollaprobatie. The Romans borrowed the recipe from the Greeks and they in turn took it to Britain.

The Detroit writer says he has employed what he calls research to trace down the beginning of haggis, and therefore contends his conclusion is correct.

We are moved to doubt that haggis could have been "discovered" by the Greeks or by any other people. That word is not adequate; it gives the feeling of one going out and deliberately searching for something which he had strong reasons for believing actually existed. Haggis never came into existence that way, and we make that assertion regardless of what those who rely on research may say. It must have had its origin in the same state of mind or the same atmosphere of frugality which brought into existence the "Mealy Jamies" of sausage-like dimensions on which a man can fare well at noon when doing heavy work. They are some way related to haggis.

Haggis is one of those strange dishes which was never discovered, invented—nor yet clearly defined. That long Greek word Kollaprobatie probably has something to do with the state of the weather or the political situation in Europe or the Balkans. Taking haggis, the bagpipes and the kilts away from the Scots is a favorite pastime of this uncertain age. Some day we expect to read that Loch Lomond is in Kentucky and Ben Nevis is a mountain in India.

When The Roads Drift

Looking over reports from various sections of Western Ontario it is plain to see there was a snowstorm of size and dimension, and also of at least three days' duration.

In Huron county, which is a large and rangy sort of place, it was reported that 420 miles of roads were pretty much blocked. "Plugged" was the word used in some dispatches. The snowplows were called in because they could make no progress while the drifting was going on.

In the district around Shelburne there were places with which there had been no motor communication for three days. A rural mail carrier started out with team and sleigh and tried to make his rounds, but he had to quit when he encountered drifts so deep they threatened to engulf his team.

The Bruce Peninsula was virtually isolated. There were places where funeral services had to be postponed, and in another case it is reported that two teams with sleighs travelled ahead of a hearse in order to open the road.

Three days of it brought to light the fact that certain communities were running short of supplies. The bread wagon or truck from town had not arrived and it was not possible to get to any place where bread was offered for sale. Other supplies which are purchased in small quantities were away low. And all on account of a bang-up snowstorm.

We have become pretty much a generation of fair-weather travellers, depending on the motor car to take us there and bring us back; to call at the door daily with supplies. It is a good enough plan too as long as it works, but it plays havoc when it ceases to function.

Not so many years ago people in that tied-up belt would have been put to little inconvenience by a snowstorm of three days' duration. We are certain they would not have been short of bread or other things which they needed to eat because they would have had a stock right on the premises. They knew in advance that the snowstorms would come and they were ready.

Possibly the old-timers of the district which are still old-timers at heart would have had their innings comparing the "softies" of the present day with the pioneers of other days.

NOTE AND COMMENT

Dionne children have started figure skating, and if one tumbles it will denote a 20 per cent. falling off.

We have a fair enough idea of what was meant, but in the published report it read: "The car was later found abandoned by the police."

There are some smart young people in United States, and one lad when asked was able to name the Vice-President of his nation.

Hon. Ernest Lapointe made a mild remark in the House when he said that the charge that people were placed in internment camps because they were members of trades unions was not at all helpful to him. The plain interpretation is that all which is not helpful is harmful.

Looks as though the tourist trade were going to come along all right. One prospect, a woman in Providence, R.I., has made inquiries about Baffin Island, its climate, hotels and tourist accommodations." That is truly in Canada's frozen north, so we may see the lady on the way through.

SAFER

(By A.R.K.)

¶ Sometimes I read of wealthy men who walk along the road alone, perhaps they're heading straight enough and stepping out toward their home.

¶ A group of villains fall on him and hold three guns upon his chest, while others search his trousers first and then his jacket and his vest.

¶ At other times they pick him up and cast him in an auto car, and drive him many miles away, from friends removed by distance far.

¶ And then he has to write a note to them who handle all his kale, that they shall take the ducats out and fill at once a ten quart pail.

¶ If he moves not with haste at once they'll whack him soundly on the head, and then they'll leave him where he be, no matter if he's nigh on dead.

¶ It's better far, of this I'm sure, to not be burdened down with wealth, it's better for the peace of mind and safer too regarding health.

¶ Too many guns for those around who pause to stack their ducats high, it's better far, of this I'm sure, to be a plain and humble guy.

Some Dictators Are Well Liked In Washington

By CHARLES P. STEWART

WASHINGTON. — Far be it from the U.S. state department to defend any dictatorship whatever. Nevertheless, it's confidentially chatted around departmental headquarters that some dictators aren't as bad as some others are.

John Metaxas

The late Premier Metaxas of Greece was one, and the most anti-dictatorial of critics can't help pleading guilty to plenty of admiration for his management of the Greek campaign against the Italians under Dictator Mussolini's general supervision.

Portugal's Salazar regime is a dictatorship, too. The Portuguese aren't particularly praised, like the Greeks, for their fighting prowess, since they're not involved in the war as yet, anyway. What's being commented on in their favor is their amazing decency in their treatment of refugees from the conflict-stricken European area. The state department hears of it from its diplomatic representation in Lisbon. A good many of the refugees themselves also are arriving in the United States from the Portuguese capital, and telling their stories of the little country's hospitality.

Portugal's simply swamped with these fugitives. It's very poor and hard put to it to care for them. Yet its charity is described as absolutely unlimited. Arrivals at its frontier are mostly penniless, but no questions are asked as to their ability to support themselves or pay their bills. If they're refugees, they're invited right in, and fed and sheltered at Portugal's own expense, up to the limit of Portugal's resources. It's related that such of the native folk as are opulent enough to own autos make a regular practice of mesting the newcomers with their cars at the Spanish border, to carry them to wherever they can be quartered.

NO PROFITEERING

A FEW of the fleeing exiles have money to pay for their accommodations, but it's said there's no profiteering from them.

The dictatorship is given credit for encouraging this policy.

Dictators Hitler, Mussolini and Stalin rate at the state department as 100 per cent awful. The Jap dictatorship figures at about 99 per cent. Dictator Franco of Spain figures around 95 per cent, with possibilities of a hike in the quotation. But the Greek and Portuguese outfits are considerably discounted—the Greeks' for its courage and defensive bellicosity; the Portuguese for its benevolence.

U.S. hyphenated Greek-Americans are tickled pink at the showing their homeland has been making against the Fascists.

When Benito first began picking on Premier Metaxas they were considerably perturbed. I'm well acquainted with one of them—a Greek restaurant man. His name, of all things, is Corrigan. I once asked him how he explained it. It seems his original name was Corrigan, with a soft "g." It was Greek-Armenian. He modified it a trifle for local purposes. Other names in our midst have been transformed similarly. There's a sizable Greek tribe in Washington which gives its cognomen as Perkins. This being my own middle monicker, I investigated and ascertained that the Greek original was Perkintzis.

Anyway, early in the Greek-Italian muss, I consulted Greek-American Corrigan as to the probable outcome.

"If they tackle us only five to one," he said, "we can lick 'em. If they get above that they may make us trouble." He was rather despondent. Today he's as cocky as Milliades.

U.S. Portuguese-American population is pretty skimpy. It's numerous in Hawaii, but not on the mainland.

However, indirectly there is an important tie-up with Portugal.

Brazil, the biggest, most populous and strongest of Latin-American neighbors, is Portuguese by descent and the relationship between ancestor and offspring always has remained a very close one.

And Brazil, traditionally, is the U.S.'s best friend south of the Rio Grande.

Well, the refugees now overflowing Portugal naturally are refugees because they're anti-totalitarian. And, inasmuch as Portugal is so nice to them, it would seem to follow that the Portuguese people despite the Salazar dictatorship, aren't altogether so darned undemocratic. And Brazil's likely to reflect Portugal. On Pan-American grounds we should be glad of it.

Oh, yes, I know, under President Vargas, Brazil itself is a good deal of a dictatorship, but it isn't a dictatorship in a class with Herr Hitler's, Signor Mussolini's or Comrade Stalin's.

In short, there appear to be dictators with absolutely nothing but bad qualities and dictators we might like—if they weren't dictators.

Tarying

Mrs. Knowitall: It is best for a girl to marry an economical man, you know.

Daughter: I dare say, mother. But it's awfully trying to be engaged to one.

CONCEALED

"Ah, so you have the wireless on, Mrs. Cluppins."
"Oh, no, sir—it's nobbut gran'fer playin' 'is 'cello!"
—London Illustrated.

Letters To The Editor

THOSE SALARIES

Editor Examiner

Sir,—Let me add my voice of approval to the protest by "Working Machinist" regarding salary increases for city officials, particularly in the relief department.

Last fall many persons were cut off relief in Peterborough regardless of whether or not they were able to provide for themselves. I understand that some of these persons were asked "If they know there was a war on." It seems to me that it would only be fair and square if the same question were asked of the Peterborough relief officer now.

It seems to me that after such an exhibition of supposed patriotism by the relief officer it would be most timely indeed for him not only to refuse this raise in salary but also refuse to accept as much salary as he did when there were so many persons on the relief list.

Relief in Peterborough is now at a minimum and it is only British fair play that the wage paid to the relief officer should be in accordance with the amount of work to be done.

FAIR PLAY.

Peterborough, Feb. 22.

CIVIC SALARIES

Editor Examiner:

Sir,—I see by a report in the paper that there has been a good raise in pay for some employees of the city. I wish to say sound judgment has not been used. Aldermen know it is not their own money they are spending. On entering council these men were going to keep the taxes down, and then some of them went ahead and were the first to allow this to go forward. Just consider how many men have no jobs at all, and hard work to meet their tax bills, and still they select the larger salaries as the ones which should go up. Because there is some new tax money coming in is no reason why they should feel like gobbling it up. Those raises are more than some men earn in a year.

RATEPAYER.

Peterborough, Feb. 22.

MONEY IN PIGS?

Editor Examiner:

Sir,—There is some advertising matter being handed around to show how a man made money feeding pigs. He sold 14 of them when prices were only $7.75 per hundred, and yet he made $4.39 per pig. The selling price is given as $192.98, the 14 hogs weighed 2490 pounds and were 5½ months old.

His expenses are listed as being $131.50, and so his net profit was $61.48, or $4.39 per pig.

Now I admit that looks very nice, and I am interested because I have occasion to sell pigs myself, and on the last lot was docked $3 because one hog was considered too heavy, although it was still under the 200 pound market.

But that way of calculating is wrong because in the first place those figures do not allow that the 14 pigs were worth anything to start with, and if one goes out to buy weanlings he will find out he is expected to pay for them, so they have value which should be included in any and all calculation.

Then there is not a thing put down for the time it takes to feed the pigs; apparently all the buildings and bedding and all else are put in as costing nothing. A farmer can't reckon things that way and I see no reason why he should not have the right to claim something for his work. Other people work for wages and draw them regularly. According to the table those pigs had to be cared for 5½ months, and in that there would be a heap of hours put on that job. So why leave that out? And why not allow that the pigs had market value after their birth?

FARMER.

Keene, Feb. 22.

PROPHECY

Editor Examiner:

Sir,—The following is from an advertisement issued by the National Savings Committee, London:

EIGHTEENTH CENTURY PROPHECY

The Time will come, when thou shalt lift thine eyes
To watch a long-drawn battle in the skies,
While aged peasants, too amazed for words,
Stare at the flying fleets of wond'rous birds.
England, so long the mistress of the sea,
Where winds and waves confess her sovereignty,
Her ancient triumphs yet on high shall bear,
And reign, the sovereign of the conquered air.
(Translated from Gray's "Luna Habitabilis," Cambridge 1737.)

Make It Come True. Just two hundred years ago this remarkable vision of the war in the air was written down in Latin verse by the great English poet who composed the famous "Elegy." To make Britain "Sovereign of our conquered air" is now our task. There is no time "to stare at flying fleets," we must exert all our energies to increase them. Everyone must help. You can help with money. Save every shilling you can lend it to the nation.

Save regularly week by week. Go to a Post Office or your bank or stock-broker and put your money into defence bonds or national war bonds; or buy saving certificates; or deposit your savings in the Post Office or Trustee Savings Bank. Join a savings group and make others join with you.

They Let "George" Do It

GEORGE is the name of the automatic pilot by means of which aircraft almost fly themselves on their required courses.

How he got the name George is not known. For a long time the authorities would not acknowledge his christening, but he was George to the pilots from his very infancy, and now, grown up, he is George to everybody. Even air marshals know him by name.

He is a piece of gyroscopic mechanism taking charge of the aircraft, working rudders, elevators and ailerons, just as a human pilot would, but even more quickly.

George seems to anticipate the need for such correction, raising a dropping wing automatically.

George keeps the aircraft straight and level at a set air-speed and allows the pilot to study his maps, recognize landmarks below, check up on navigation, and prepare for action. In war, when vigorous avoiding action has often to be taken, George is frequently cut out because evasion is the think he does not take to very kindly.

But on the way out, particularly when there is a long journey to make through continuous bumpy clouds, the automaton is clipped in and the human being has a rest. Again when there is a change of pilots, George steps back into position while the second pilot is taking over.

In the flying boats, when long hours are spent over the sea, the pilot knows that his mechanical friend can be depended upon.

He would not claim to be able to "take-off," climb, avoid enemy fire, bomb, or come in to land, but he can do all the rest of the work. — London Evening News.

A Bit of Nonsense

Either Might

Mrs. Binks (reading about an air raid): "Women can endure pain better than men."

Mr. Binks: "Who says that—a doctor or a shoemaker?"

Busy Week

Gaskin: "Isn't it going to be rather expensive entertaining your aunt for a week?

Parks: Not a bit. In our district there's three christenings, two weddings, and a funeral, all on different days.

Nowhere

First Irishman: "Which would yez rather be in, Pat—an explosion or a collision?"

Second ditto: "In a collision, because in a collision there yez are, but in an explosion where are yez?"

No Encouragement

"What makes you so utterly discouraged just after Mr. Chilbone's unqualified praise of your picture?" enquired the artist's friend.

"It's a sure sign he doesn't want to buy it."

Hard To Believe How Time Flies

FEBRUARY 24

1911 Peterborough Radial Railway is expected to announce extensions to the street railway system shortly.

John Scollard, prominent resident of the township of Ennismore is dead.

R. C. Chown of Belleville is chosen president of the Ontario Retail Hardware Association as the convention here ends.

H. Sowden has been appointed caretaker of the new Isolation Hospital.

Peterborough curlers defeat five rinks picked from delegates to the Hardware convention by 63 to 59.

1921 G. N. Gordon, M.P., takes his seat in the House of Commons and is given a warm welcome by Liberal members.

Tentative instructions have been given Fire Chief George Grange that the size of the department must be cut down or the salaries will have to be reduced.

Council objects to the proposed new method of charging for water service for fire protection.

The Examiner announces its intention of issuing a daily noon edition.

The temporary bridge across the river at Simcoe street used while the new Hunter street bridge was being built is being removed.

1931 Annual report of Police Chief Samuel Newhall shows 505 cases during the last twelve months, a decrease of 48 from the previous year.

George T. Carey has been appointed as a constable on the local police force.

Peterborough Horticultural Society suggests the planning of a scenic drive for the city.

The campaign for funds for the Peterborough Relief Association has passed the $10,000 mark.

Lindsay hockey team wins the Haboco Trophy by tying Petes here 2-2 after winning at home 3 to 2.

IN WAR TIME

1916 Recruiting sergeants for the 59th and 80th Battalions are active here, competing with the 93rd Battalion and the 52nd Battery for men.

The first day's canvass in behalf of the Belgian Relief Fund raises $2572.20.

Rev. D. A. Casey, formerly of Peterborough, has become editor of the Canadian Freeman at Kingston.

Owing to an outbreak of measles the Norwood Public School has been closed.

George Edmison, formerly county magistrate here, is dead in Toronto.

A Bible Message For Today . . . .

Howbeit we speak wisdom among them that are perfect: yet not the wisdom of this world, nor of the princes of this world, that come to nought....But as it is written, Eye hath not seen, nor ear heard, neither have entered into the heart of man, the things which God hath prepared for them that love him. But God hath revealed them unto us by his Spirit: for the Spirit searcheth all things, yea, the deep things of God. For what man knoweth the things of a man, save the spirit of man which is in him? even so the things of God knoweth no man, but the Spirit of God.

Now we have received, not the spirit of the world, but the spirit which is of God; that we might know the things that are freely given to us of God....But the natural man receiveth not the things of the Spirit of God: for they are foolishness unto him: neither can he know them, because they are spiritually discerned. —I Cor. ii, 6, 9-12, 14.

THE DEFENCE TAX

THE simpler and less expensive way of collecting the money now raised through the national defence tax would be to include it as part of the income tax (which, in deed, it is) and have the returns made by the same method as is now employed in the case of the income tax proper. This would relieve firms of a good deal of unprofitable and thankless bookkeeping, make possible a cutting of expense at Ottawa, avoid confusion, red-tape tangles and rebates, and put the responsibility for payment of the proper amount where it belongs—on the individual required to pay the tax. Nor would any hardship be entailed, since the individual has to make out his tax forms anyway and the handy instalment system is already in general operation.—Brntford Expositor.

TAKING 'EM DOWN

THIS YEAR Teck Township council at Kirkland Lake decided to have stenographic reports of all council proceedings. Last week the stenographic report of the council filled the bigger part of two big notebooks. The notes were not transcribed, but held as a reference.

If the stenographic report includes all the "hums" and "ahs" and "well nows" and the careless words often used on such occasions, it might be a good thing to transcribe the notes and have them printed in full as a serial in the newspaper.

Such a plan would establish the fact that the newspapers, whatever may be their shortcomings, are more kindly and considerate than the stenographic truth. — Timmins Advance.

BED LAMPS
Wide Variety of Colors
99c UP

Floor Lamps
300-200-100 trilite and three candlelights in bronze finish with hand-made shade .....
8.95
SEE THE NEW
Combination Bed Lamp and Radio
Something New and Different
Read your favorite story while listening to the dance bands of America.

Johnston's
George at McDonnel
Telephone 4697

Come and See Us
If it is something different, just a little better—we extend a cordial invitation to see our exclusive display of millinery.

Jane J. Horsfield
MILLINER
MILLINERS
444 GEORGE N.

INTEGRITY
WHAT IT MEANS TO YOU
Bert Austin's reputation for honesty is flawless as the diamonds he sells.
BERT AUSTIN
Watchmaker and Jeweler
216 Charlotte Phone 5451

"FLOWERS THAT LAST LONGER"
Many of our friends tell us our flowers last longer—stay beautiful for days. The secret lies in their absolute freshness. This part of our service is guaranteed—you can't be disappointed. Flowers wired anywhere.
PETERBOROUGH FLORAL COMPANY
436 Water Street Phone 6912

Your clothes will look better and last longer—if dry cleaned by
CLEANRITE CLEANERS
173 Simcoe St. Phone 4302

20% OFF
SKIING EQUIPMENT and SKATING OUTFITS
T. H. ASHBY
200-204 Rubidge Phone 7993

Clearing of Men's Tooke and Arrow Shirts
Sizes 14 to 16½.
Reg. 2.00 and 2.25 ..... **1.55; 2 for 3.00**
BOARD AND HUFFMAN
GENT'S FURNISHINGS
188½ Charlotte Phone 8773

DRUG STORE SERVICE
— whether it's a cough and cold remedy, tooth paste or anything else in the drug store line, call us for service.
Payne's Drug Store
362 George St. Phone 8643

Our Watchword
Improving Our Technique
Madame Merriam
181 CHARLOTTE ST.
Open Evenings Phone 4852

WHATEVER YOU WANT—WE HAVE IT
No matter what you want in an auto or truck part, we have it. Our prices are now and it will pay you to drive out here.
HUGHES AUTO WRECKERS - Phone 3213
Cor. Highway No. 7 and Monaghan Rd. Phone 3213

RECORDS
A large stock of dance, cowboy, band, etc. on Bluebird, Decca, Columbia, Victor.
Also Used Records
KELCEY'S
George St., North of Hunter

A CONVENIENT STORE
For folks in our neighborhood. But our phone extends this service to any part of Peterborough.
PHONE 4935
For your groceries and meats.
R. HEALEY
GROCERIES and MEATS
591 LOCK PHONE 4935

MEN'S OXFORDS
Extra quality, solid leather.
Sizes 6 - 11. Reg. 3.25 .
2.39
Hickey's Shoe Store
169 HUNTER ST.

If your children are "hard on their shoes" bring their shoes here for repairs. We've saved many dollars for their parents.
Hopkins Shoe Rebuild
292 Charlotte Phone 6323

THERE'S SERVICE
That you'll appreciate and meats that are carefully chosen and skillfully cut—at
A. W. JONES
97 Hunter St. Phone 5943

Before you decide to throw away your old shoes see GREENSLADE maker of flexible non-steel Arch Supports.
W. A. GREENSLADE
Expert Shoe Repairer
245 GEORGE STREET

New Chesterfields
Covered In Tapestry
$52.50
B. SWARTZ
FURNITURE
422 GEORGE N.

WELDING SPECIALISTS
Welding is not our sideline, it's our business. That's why we do such superior jobs for such moderate charges.
Peterborough Welding Works
226 George Phone 3897

Shop-O-Grams
INTERESTING - FASCINATING PROFITABLE

1 Watch For Specials
2 This Part of Our Service is Guaranteed.
3 When Suffering From Ills Be Sure of Your Pills
4 Whatever You Want We Have It.
5 Help By Saving
6 Next to Your Doctor

$640.00 In War Savings Certificates
$260.00 In Merchandise Orders

We Have Our Complete Range of Spring Made-to-Measure Samples
Order Your Suit Now Priced from 25.95 Up
STAN. MACLEOD
MEN'S WEAR
George Street

HELP BY SAVING
Buy War Savings Certificates Regularly
Sam's Cut Rate
171 Simcoe Opp. King's Hotel

For Home Builders
or
Renovations
Use Our One Stop Service For Building Supplies
The PETERBOROUGH LUMBER CO., LTD.
Telephone 4655

Building Supplies Of All Kinds
SCOTT LUMBER CO.
Harold Scott, Prop.
Reid St. Phone 9032

SPECIAL
Colored Pottery Lamps
With Silk Shade
4.95 and 4.25
Others at 2.98
Miller, Powell Co.
438 George N. Phone 6453

MAY WE, TOO, VENTURE to EMPHASIZE THE WORD SERVICE? Your most urgent need will be promptly filled if you phone our store. And despite the rush of other business you will find an unusual courtesy that makes each purchase mutually pleasant.
Elliott's REXALL DRUG STORE
393 George St. N. Phone 3549

14 PRIZES WEEKLY
RULES OF THE CONTEST

The "Shop-O-Gram" Page will appear in The Peterborough Examiner every Monday. In the numbered spaces of the heading there appears phrases or slogans which have been taken from the advertisements appearing on this page.
WHAT TO DO—The reader must find among the advertisements appearing on this page the ones from which the "Shop-O-Grams" have been taken. In making up a solution, first write down the number of the "Shop-O-Gram" as it appears in the heading. Then opposite the number write the name and address of the Advertiser from whose advertisement it has been taken. Repeat this for each of the "Shop-O-Grams." To make your solution eligible for entry, attach to it a receipt or label showing that goods or service have been purchased from any one of the Advertisers on this page.
AWARDING OF PRIZES from all correct and eligible solutions received during the week, 14 will be drawn. The first two will receive a War Savings Certificate of five dollars, the third and 4th merchandise orders of $3 and $2 respectively on any Advertiser on this page (mention in your reply what Advertiser you desire order on), while the next 10 will receive a ticket to the Capitol Theatre. SPECIAL PRIZES at the end of each 13-week period two special prizes will be awarded. These special prizes will be awarded to the two contestants who send in each 13-week period the greatest number of correct answers, accompanied by the greatest number of receipts from the largest variety of advertisers on this page. The first will be a War Savings Certificate of twenty dollars and the second a War Savings Certificate of ten dollars. The total given away for the year in War Savings Certificates is $640, and the total in merchandise orders is $260.
The first 13-week period is February 3 to April 28, the second May 5 to July 28, the third August 4 to October 27, and the fourth November 3 to January 26, 1942.
Replies must reach this office by noon next Friday. Address same to the "Shop-O-Gram Editor."

Smart "Second" Sets By Spartan
$21.95 Up
GLEDHILL AND HUGGINS
179½ Charlotte Phone 5906

We Take Your Measure
Accurately and build your clothing that really fits. Wear a tailored suit and enjoy that well dressed feeling.
TONY PEPE
CUSTOM TAILOR
181 Charlotte. Greene Bldg. Phone 4295. Upstairs.

Locomotive Washer
Tubs and Stand, and year's supply of Rinso. Bargain for Cash.
OIL-ATERIA
182 Simcoe Phone 8484

The Peterboro Fuel and Transfer Co., Ltd.
Phone 4629
Nights 6729

Gift Suggestions From Our Modern Gift Shop
Pictures, Mirrors, Cake Plates, Table Reflectors, Cups and Saucers, Ash Trays and many more attractive gifts.
Use and save with our Cash Bond Arrangement
Buy War Savings Stamps Regularly
Coleman Bros. THE HOUSE OF COLOR STYLING
447 George Phone 4485

GEO. SORENSON
FLORIST
Florist and Greenhouse Evergreens and Ornamental Trees
We Send Flowers Anywhere
39 Argyle St. Phone 4462

EASIEST CREDIT IN TOWN
Equip your car now with Goodrich Silvertown tires for spring and summer driving. Do this NOW before prices take another jump. We'll be glad to check your battery—Come in today. We are also Tire Vulcanizing Experts and do expert mechanical repairs to all makes of cars.
SIMCOE SALES & SERVICE
Where Your Credit Is Always Good
SIMCOE and WATER STS. PHONE 7824

OUR BETTER BREAD AND PASTRY
MEANS MORE ENJOYABLE MEALS
Many more people every day are using our Bread and Pastry—they appreciate the excellent quality.
241 Dublin . WALKER'S BREAD. Phone 8834

SPECIAL
Rogers 63-piece Cabinet in Tarnish proof Chest Service of eight. Reg. 23.50
14.95
ELSIE BENNETT
GIFT SHOP
345 George N.

Phone 6574 For Appointment
M. J. Roche R.O. **P. M. Roche** R.O.
Optometrists
188 Charlotte St. Phone 6574

PHONE 8134
For good delicacies, you can depend upon. Free delivery on telephone orders 25c or over.
Quality Cake Shoppe
George St. Opp. Grafton's
Phone 8134

If you want a tasty breakfast, try our bacon. Sliced to your taste.
RED RIBBON BEEF
Richards' Meat Market
244 Charlotte St. Phone 8229

EAT THE BEST
PAYNE'S GRILL
374 GEORGE ST.

You can depend on the Quality of Hooper's Bakery Goods.
T. H. HOOPER
Confectioner and Caterer
414 George N. 601 George
327 George

Our Watchword Better Work
This is the aim we set at our inception. How well we have succeeded is shown by our constantly increasing clientele.
PARIS BEAUTY SALON
184 Hunter W. Phone 5311

When Suffering From Ills Be Sure of Your Pills:
Whether your doctor's prescription calls for pills or some other form of medicine you may be sure of proper dispensing at
NUGENT DRUG CO.
FRANK GREATRIX
386 George N. Phone 6824

If Someone Drops In Have You Some Soft Drinks?
It is well to see that your refrigerator has a bottle or two of Pepsi-Cola, Green Label Ginger Ale, Orange or Lemon-Lime.
BOORMAN'S BEVERAGES
ARE GOOD BEVERAGES

Tires Made Like New
For a few cents your tie will be dry cleaned and pressed and will continue to give you much service.
GRANT'S CLEANERS
"Whose Cleaning Is An Art"
285½ George N. Phone 5532

If Your Canary Is Not Singing—come in and see us.
Peterboro Pet Shop
"Everything for Pets"
178 Simcoe Phone 7372

Milk Cream Buter
SUNSHINE DAIRY
For Quality and Service
50 HUNTER E. PHONE 7834
Buttermilk and Cottage Cheese

Learn the meaning of real value, shop here for your groceries and meats.
P. GOSSELIN
TWO STORES
Hunter at Aylmer Phone 5132
Hunter at Queen Phone 9258

WE DELIVER
Anything and everything you require that a good drug store should carry.
Fuller's Drug Store
236 McDonnel St. Phone 9235

Next To Your Doctor
Your druggist is next to importance to your doctor. You may depend on us to prepare your medicines exactly as your doctor prescribes them.
McLeod's Drug Store
55 Park N. Phone 7745

South End Housewives Who Appreciate Quality, Should Shop Here.
Every articles purchased from us carries a guarantee for freshness and first quality.
Gordon Hudson
South End Butcher & Grocer
Lock and Lansdowne Streets
Phone 3553

Tired of Tire Trouble
We sell new tires and tubes and make a generous allowance on your present ones.
Park Hill Service Station
PARK HILL ROAD and WATER ST.
Telephone 6414

For a "Wave" that's soft and flattering to individual features ASK US.
Facials, Manicuring, etc.
Colin H. Althouse
406 George St. Phone 8475

LESS STRAIN ON YOUR PURSE
Come to this store where quality is high and prices pleasingly low.
LATIMER'S GROCERY
235 McDonnel St. Phone 3586

Our New Address Is
196 CHARLOTTE ST.
Watch For Specials
Elcombe & Grottick
ELECTRICAL SALES AND SERVICE

BETTER HAVE YOUR BATTERY CHECKED
You know a low battery can cause you an awful lot of inconvenience. Let us look at it today, it never hurts to take precautions.
WILLIAMSON BROS. Shell Service Station
500 George South Phone 8635

We Feature Famous
FORSYTH WHITE SHIRTS
An investment in good appearance
1.65 - 2.00 - 2.50
THE MEN'S STYLE SHOP
136 HUNTER ST. W. PHONE 9923
Bob Sager and Art Bacon, Proprietors

B. P. TILE FLOORING
Looks better and lasts much longer than linoleum. Several colors and designs. We will gladly tell you of the many Peterborough home owners who have installed this attractive and economical Floor Coverings. Investigate before you invest. $2.70 per Square Yard Laid.
H. R. SCOTT, LIMITED
56 GEORGE STREET TELEPHONE 4638

Carload Groceterias
Use our overseas service for shipping to troops or civilians.
PORTER S. WHITE CO.
346 Charlotte Phone 5715

Blankets washed or dry cleaned. Our special process means there will be no shrinking. They will be returned fresh and just like new.
Johnson's Cleaners and Dyers
"Spend-a-little — save-a-lot"
627 Chamberlain Phone 9851

Thinking of a New Radio?
Have a look at the Westinghouse. Let us give you a list of proud owners in Peterborough. Ask them, then let us put a Westinghouse in your home on trial. You will be under no obligation.
McCANNAN
ELECTRICAL SALES
140 SIMCOE STREET

JUST ARRIVED
Bitter Oranges For Marmalade
LIMITED SUPPLY
ANTHONY'S FRUIT MARKET
George Street Telephone
Under the Town Clock 7684

ANTI-FREEZE
Prestone— Gal. **2.99**
Moto Master— Gal. **1.49**
In sealed cans—Any quantity.
Canadian Tire Corp.
ASSOCIATE STORE
I. H. KEEFER, Prop.
342-4 Water Phone 8281 OPPOSITE MARKET

Mixed Hardwood .$4.00
Mixed Wood $3.50
½ Cord
Curtin's Wood Yard
Chamberlain St.
Phone 8650 Res. 3396

Every day dozens of men ask wives to send their shoes to us for repairs because they know our workmanship is "tops" and that we use only the finest materials. Modest cost. Call for and deliver.
M. VENERANDA
166 Simcoe Phone 6102

PERFECT SERVICE
"Those Flats" after you get a grease spot on your suit, lose your temper, you may realize changing your own tire wasn't such economy after all. Next time you have tire trouble call us.
Whittington's Service Station
395 Aylmer. 'Phone 5465
16 Lansdowne E. 'Phone 8955
Port Hope Highway 'Phone 4011

SHOP-O-GRAM WINNERS—21ST FEBRUARY, 1941
1. Mrs. Jean Kitchen, 60 Ware St., $5.00 War Savings Certificate
2. Wilbert Edgar, 577 Sherbrooke St., $5.00 War Savings Certificate
3. Helen Roszel, 508 Aylmer Street, $3.00 Order
4. Mrs. W. P. Boyle, 263A Hunter Street West, $2.00 Order

WINNERS OF CAPITOL THEATRE TICKETS
5. Miss Peggy Cooney, 112 McDonnel Street
6. Mrs. Baxter, 262 McGill Street
7. Mrs. Thomas Franks, 580 Bethune Street
8. Mrs. Marion Rappe, 301 Pearl Avenue
9. Mrs. Alice A. Gynane, 118 Aylmer Street
10. Mrs. Ethel Barrie, 423 Mark Street
11. Mrs. Jean Collins, 210 Carlisle Avenue
12. Mrs. J. W. Ridyard, 429 Stewart Street
13. Bruce Embury, 489 Cross Street
14. Marjorie Smith, 341½ James Street.

WRAPPING PAPER
We carry a wide range of wrapping paper, ribbons and stickers, everything to make your gift attractive. We deliver.
Trebilcock Bros.
BOOKS and STATIONERY
409 George N. Phone 6803

DAY or NIGHT we have a Car when you want it.
DRUMMOND TAXI & STORAGE
421 Water St. Phone 7540

DOMINIONS AND BEES TAKE CLOSE DECISIONS IN CITY LEAGUE

Juniors Push Dominions But Lose 42-35

Dominions climbed to the top of the Men's Senior City Basketball heap by turning back the juniors 42-35 while Bees took a 26-25 thriller from Quaffers to move into a second place tie, in a bitterly fought double-header at the Y.M.C.A. Saturday night.

Bees carried a two-point lead into the second half and it was just enough to spell the difference in the hectic last half. Dominions had a small edge throughout to learn a 42-35 victory over a battling and much-improved junior O.A.B.A. team with their big margin, also coming in the first half. Dominions are now a half a game ahead of Bees and Quaffers who are tied for second place, a full game ahead of the juniors, bringing up the rear.

After forty minutes of fast moving basketball Bees finally got the nod over Quaffers in the dying seconds, 26-25. The teams battled on virtually even terms all the way with the lead changing hands every couple of minutes. Bees took an early lead and were up one basket at the half 17-15. Quaffers tied it up as the last half opened and the lead changed hands several times before Gemmell scored from the field with seconds to go and put Bees up to stay. Even at that Quaffers had a chance to tie it up, a free throw missing as the final whistle sounded. Bees counted three for four foul tries and Quaffers made five in eight throws from the foul line.

Gemmell, Johnston and McArthur stood out for Bees and Stewart and McPherson were best for Quaffers. The teams:

Bees, 26: Harle, Gemmell (8), Rogow (4), Johnston (2), Thorburn (9), McArthur (3).

Quaffers, 25: Dundas, Stewart (11), McPherson (1), Turner (5), Dougherty (6), Ward (2).

Referee—Nels Stanger.

A new fighting spirit in the junior O.A.B.A. team gave them enough lift to push Dominions all the way, before bowing out 42-35 in a hard-fought second game.

Dominions carried a small margin all the way, building up a 19-15 lead in the first half. A junior rally, midway in the final period, tied it up at 30-all but Dominions got the jump again and pulled away to a seven-point lead in the remaining minutes. Both teams played a fast-breaking attack with hard checking on the defensive turning it into a tough battle for points all the way. The juniors turned in by far their best effort of the season, shooting and passing much more effectively than in previous starts and threatened to go in front several times.

Dominions made up a good part of their winning margin on free throws counting six in nine tries while the juniors only counted three in the same number of tries.

Ferguson, Marsh and Mineer led the winners and K. Gillespie and Rogow were best for the juniors. The teams:

Dominions, 42: Ferguson (7), Marsh (19), Csumrick (5), Grose, Mineer (9), Gardiner (2), Wolstenholme.

Juniors, 35: Currie (4), K. Gillespie (4), Rogow (6), Craig (11), Burns (4)), C. Gillespie (6).

Referee—Nels Stanger.

Treatment For Ailing Arm

Dr. Floyd Sinclair gives Johnny Gee, a Pirate pitcher, a treatment for his ailing hurling arm. Gee will join his teammates soon at San Bernardino, Calif., to participate in spring training.

Mioland Takes The Handicap Pot

LOS ANGELES, Feb. 24.—(AP)—Charles S. Howard's Mioland ran to victory in the $10,000 San Antonio Handicap Saturday against a crack field of eligibles for the $100,000 Santa Anita Handicap one week away.

Favored to capture this event—final test under colors for the big 'cap next Saturday—Mioland reaffirmed his backing as the horse to beat in the Santa Anita with a well-run battle over the 1 1/16 mile route.

Challendon, making his first start in nearly four months, was never a factor and finished a badly beaten seventh in the field of eleven.

A pair of outsiders, George S. Stratton's Hysterical, and Mrs. Tony Pelleteri's Bay View, furnished the surprises and thrills.

Hysterical gave the Mioland backers a scare with a spectacular challenge in the stretch that fell short by a mere nose at the finish, while Bay View ran a close third after setting the pace from the start until giving way soon after rounding the turn for home.

A throng of 35,000 turned out and another $1,000,000 day a the betting windows was recorded. A total of $199,826 was wagered on the featured race.

Challedon, a 7-to-2 shot, was raced well after a slow start, and while never punished severly by Jockey Georgie Woolf of Cardston, Alta., finished far out of the money.

The time was 1 minute 45 2/5 seconds.

Mioland paid $5.60, $4 and $3.40; Hysterical $15.80 and $8.80, and Bay View, $21.40.

"Challedon wasn't running any part of it—start, middle or finish," Woolf said. "If he looked as if he was running in the stretch it was just tiring horses dropping back to him."

Trailing behind the first four were General Manager, who won from Mioland at seven furlongs several weeks ago; Can't Wait, Challedon, Vino Puro, Viscounty, Rough Pass and Don Juan II.

Mioland's victory was worth $49,460 to Howard and brought his total earnings to $127,990.

Lynn Head Wins "Y" Handicap Swim

The seventh of a series of handicap swims was held on Saturday at the Y.M.C.A. pool under the direction of Gordon Minty, coach of the Y Junior Swimming Club. The race, which was the 40-yard breast stroke event, was won handily by Lynn Head, who has shown a great deal of improvement in the last few months. Don Pinch, the junior champion, was second by a touch over Jack Thirnbeck, with Reg. Seabrook, the shield holder, in the fourth position.

In the relay race which followed the team of Shields, Thirnbeck, Young and Clapham won a decision over the team of G. Pinch, D. Pinch, Seabrook, Scriver and Gynane.

The complete results are as follows:

First heat, semi-finals—1, Jack Thirnbeck; 2, Reg. Seabrook; 3, Burt Young.

Second heat, semi-final — 1, Don Pinch; 2, Lynn Shields; 3, Jim Shields.

Finals—1, Lynn Head; 2, Don Pinch; 3, Jack Thirnbeck.

Used cars are being sold in England at more than they cost when new.

Crokinole Party Held By Lakefield B.Y.P.U.

LAKEFIELD, Feb. 24 — (ENS). — The Baptist Young People held an enjoyable crokinole party at the home of Mr. and Mrs. Fred Webdale, Lakefield on Friday evening. Eight tables were played with prizes going to Miss Grace Darling and Mrs. C. Wingett as ladies' high and low score winners.

The gentlemen's prizes were given Miss Margaret Rosborough and Miss Mable Hopkins, each of whom played as gents. Several novelty contests were enjoyed including a gum chewing act contest in which Mrs. R. Wellbourne was the winner.

Later refreshments were served by the committee in charge and a happy evening was brought to a close with a hearty vote of thanks being extended Mr. and Mrs. Webdale, Phyllis and Cora.

Athlete In Uniform

Gunner B. C. (Bun) Hatton is serving with the 4th Anti-Tank unit on the east coast. He is well known here for his athletic activities, having played hockey and lacrosse. His wife and one-year-old daughter, Sadie, live at 291 Reid street. At the time of enlistment he was employed at the Canadian General Electric Co.

SPORTS – DAY BY DAY

By FRED D. CRAIG

Peterborough's two O.H.A. teams are away from home tonight in playoff games that will have a lot to do with their future hockey plans. The senior club left early this afternoon for Kingston where they will battle the Combines in the third game of the best three-of-five playoff series while the junior squad departs early this evening for Oshawa to meet Frank Black's Bees in the third game of their playoff series. Both outfits were confident of victory tonight, the juniors claiming that they will hang up their third win in a row over the Oshawa kids in the playoff series and grab off the group championship and the seniors declaring that they will win back their initial advantage by another away-from-home win over the Combines. If the juniors live up to their claims the series will be over tonight; on the other hand an Oshawa victory will bring the two teams into action here again Friday night in the fourth game of the final round. No matter what happens at Kingston, of course, the Combines and Petes will tie into each other at Brock St. Rink Wednesday night in the fourth game of the series.

* * * * * *

The senior squad look upon the battle with Kingston at this stage as if they were just starting on a best two-out-of-three game series with the first game in Kingston tonight, the next in Peterborough Wednesday and the third, if necessary in Kingston Friday. They figure they have to win another game in Kingston and they might just as well do it tonight as to wait until Friday night to turn the trick. Pointing out that in several respects their work was below form Friday night, they are confident that in the important tussle in the Limestone city tonight they will hit their real stride and carry the battle to the Queen's-Kingston outfit all the way. The Combines went home the other night in a decidedly cocky mood, figuring the series was about as good as over, but the Petes have other ideas and are determined to demonstrate them tonight. There will be a sellout at Kingston as a result of the Kingston victory here. Just what the Peterborough lineup will be had not been definitely decided when the squad left but Harding, Burton, Godfrey, Gardner, Tompkins, Heal, Kingdon, Jack Jopling, Creighton, Mortimer, Starr and Ralph Jopling made the trip from here and Don Crowe and Drake Jopling will join the team in Kingston.

* * * * * *

Manager Archie Weir will use the same lineup in Oshawa tonight as defeated the Motor City Bees here last Wednesday. The team is in good shape and the players are all confident that they can take the measure of the Oshawa kids and wind up the playoffs in three straight games. Oshawa has only been able to defeat the Colts once in three starts in the Motor City and the last three meetings between the two teams has seen the young Petes in the driver's seat although the margin has not been large. In tonight's battle the Peterborough team will have Morrison in goal, Parnell and Vitarelli on the defence, Rochetta, centre, and Cauley and Leonard wings on the starting line with Scriver and Horton the other defence pair and Mortimer, Shields, Eason and Curtis on the second forward line. It is expected that Kenny Holmshaw of Toronto who refereed the other two games in the playoffs will be the man behind the whistle tonight.

* * * * * *

The official scoring summary of the Kingston-Peterborough game here Friday night should have contained one more assist on the goal scored by Walt Gerow at the start of the third period. It should have gone to a former well known Peterborough ball player who was sitting in the front row of the balcony. When the rubber was deflected almost into the balcony when a Kingston shot hit Johnny Godfrey, the ex-diamond star unthinkingly batted the puck down in front of the net where Gerow had nothing to do but knock it into the cage. Somehow or other Referee Bert McCaffery missed the play and it went through as a legal goal. The irony of the thing is that the fan who made this soft goal possible played in the Central League when Kingston and Peterborough ball games were bitter battles and he would rather see a Kingston club of any kind lose than get an invitation to a dozen banquets. He was fit to be tied when he realized that he had handed the enemy a goal on a platter just at a stage in the game when the first counter made a lot of difference.

* * * * * *

When the Cobourg and Peterborough police meet at Brock St. Rink tomorrow night in what some of them think will be a hockey game the spectators are warned that they sit in the front seats at their own risk. If they find a 225-pound copper landing in their lap as he takes off over the boards after a bodycheck the management wishes to make it perfectly clear that it is not accepting any responsibility. It is understood that so far as possible the game will be played under the regular hockey code with all players searched for blackjacks, false knuckles and trick handcuffs. There will be a speed cop on duty in both nets but it is not expected they will have to lay any speeding charges. The cops are more likely to be guilty of careless driving or making turns when the move cannot be made in safety than they are of moving too fast. It should be quite an evening, especially for doctors and first aid men. Anyway, the proceeds are for a great cause—the British War Victims' Fund.

* * * * * *

Teams in the City Basketball Loop at the Y.M.C.A. are beginning to hit their stride and from now on every fixture should be a real battle. There were two honeys of ball games Saturday night with the interest sustained until the final whistle. The Bees won from Quaffers by the narrowest of margins, 26 to 25, with Jack Gemmell tossing in the basket that meant victory just a few seconds before the game ended. Even at that Quaffers had a chance to tie it up when they were awarded a free throw. It failed to click however and Bees had won. Dominions grabbed off the second game by a seven-point lead on end but late in the second half the two teams were on even footing, the juniors coming from behind to tie up the affair, only to drop back again as Dominions put on the pressure in the closing minutes. It was fast and pleasing basketball in both tilts.

* * * * * *

Once more those steadily-rolling Boston Bruins are at Toronto's heels. The week-end bill leaves Art Ross's club only a point in arrears and the Bruins have a game in hand. Sunday night the Rossmen took the scalps of the Americans 3 to 1, and that made 23 games in a row, only one short of half the schedule in which Boston's opposition have been unable to outscore them. That is a remarkable record when the up-and-downs of professional hockey are considered and the present mark is not likely to be seriously approached. Charlie Rayner, rookie Amerk goalie made a valiant attempt to beat Boston last night stopping all but three of 63 shots driven at him during the pastime. Toronto Leafs over the week-end broke even with Detroit, winning 6 to 2 in Toronto and being shutout 3 to 0 in Detroit while Black Hawks lost to Canadiens 7 to 3 on Saturday night and to Rangers 4 to 1 on Sunday.

* * * * * *

The playoffs in the South-End League get under way tomorrow, Tuesday night, at the Sacred rink with King Edward bantams and St. Peter's bantams meeting at 7 o'clock, the Colts and St. Peter's juveniles at 9 o'clock. The winners of these games meet the league leaders, Canucks, in the bantam division, Royals in the midget and the Aces in the juvenile, in two game series, total goals to count. The final series will be played on Thursday February 27 and Tuesday March 4.

* * * * * *

Sporting Chili Con Carne: In the two playoff games with Kingston all Peterborough's six goals have been scored by two players, Doug Mortimer and Bun Kingdon, each registering three times....This young Jack Quilty of Canadiens looks like the year's prize prookie. He figured in four goals against Black Hawks Saturday night....Boston and Rangers clash tomorrow night in Boston....Outboard Marines and Trenton Flyers may meet here Saturday night in the first game of the O.B.A.A. group playoffs....Earl Seibert and Doug Bentley of the Hawks were both hurt at Montreal Saturday night. This year's casualty list will set a new record...Dick Raines will have hockey scores tonight. Dial 3433 for results.

CRU And West Make Peace; Revamp Rules

TORONTO, Feb. 24 — (CP). — Revision of four important sections of the Canadian Rugby Union playing code and a flawless exhibition of peace-making by Harold Bailey, new C.R.U. president, brought a reunion of East and West in football when the annual meeting of the C.R.U. was held here Saturday.

The new rules were a miracle of compromise, with neither section able to claim a victory over the other, and will be given a one-year trial. Member unions have until March 15 to meet and approve the amendments to the playing code, and although none of the delegates could say definitely his union's reaction, all seemed hopeful of approval.

The changes increased interference areas for linemen from three to five yards and for backfields from one yard behind to one beyond the line of scrimmage. The points for a kick to the deadline was made a matter for local decision, with individual managements authorized to declare ground rules on the deadline kick, eliminating the point. Instead, the defending team in such instances will scrimmage the ball on its 25-yard line.

The fourth amendment authorized forward passing from any point behind the line of scrimmage.

Bailey was elected president to succeed John Bannerman of Calgary, who resigned the office when the Western Interprovincial Union withdrew from the C.R.U. last December. Bannerman's resignation was accepted, but the W.I.F.U. withdrawal was tabled and later retracted when it became evident that Eastern delegates would not accept the rule changes without immediate reaffiliation of the West.

The annual meeting was concerned mainly with discussions on the rule changes, which were passed by the C.R.U.'s rules committee Saturday morning, but brought up for discussion in the later meeting.

The season of 1941 will be the first since 1934 that East and West will have placed under identical rules, should the present situation be unchanged at opening of the season. No provision was made for action should any member union decline to accept the amendments, but on that subject Bailey said: "I cannot believe any union....knowing that acceptance of these rules will mean unity in Canadian football, will reject the amendment."

John Thompson, President of the W.I.F.U., and Frank Hannibal, President of the Winnipeg Rugby Football Club, attended the meeting only by invitation until Thompson withdrew his union's resignation from the C.R.U. Other organizations represented were the Eastern Interprovincial, the Ontario and Quebec Rugby Football Unions, and the Eastern and Western Intercollegiate Unions.

Skating Party Nets Red Cross $22

LAKEFIELD, Feb. 24 — (ENS). — The Junior Red Cross Society held a skating party at the rink on Thursday evening, the proceeds amounting to $22. The funds will be devoted towards the buying of wool, to knit articles for the Red Cross work.

Following the skating the guests returned to the high school for refreshments served by the girls of the society.

Personals

Thursday marked the birthdays of Jackie McCracken, four-year-old son of Mr. and Mrs. Hilliard McCracken and Mae Coons, twelve-year-old daughter of Mr. and Mrs. R. Coons. In honor of the occasion a joint birthday supper was provided by Jackie's mother. Games were enjoyed following the supper hour.

Mrs. E. R. Hull is guest of her daughter Miss Elmeta Hull, R.N., in Galt.

Mrs. N. S. Higgins was a visitor of friends in Peterborough for a few days this week.

For forming an anti-German club, 12 youths were imprisoned in Holland.

A Westclox Employee

Michael O'Leary, formerly employed at the Westclox and a well known hockey and softball player has been wearing the air force blue for several months now. He is the son of Mrs. M. O'Leary, 475 Mark street. His brother John is in the 1st Division, Hastings and Prince Edward Regiment.

Greg Rice Cuts His Mile Mark To 13:51

NEW YORK, Feb. 24.—(AP).—Les Mac Mitchell, Walter Mehl and the rest of the milers, can rest easy. Joseph Gregory Rice had no designs on their particular domain.

Joseph Gregory could be excused for having such aims, for in the space of eight years this 25-year-old wonder athlete from South Bend, Ind., has run the second fastest two miles and third fastest three miles ever run and set world indoor records at each distance.

In retaining his National A.A.U. three-mile title at the Garden last Saturday night, Rice achieved another man's goal just a year too late. His coach at Notre Dame, the late Bill Nicholson, had planned a 13-minute 51-second three miles for Greg against Taisto Maki in the Finnish Relief Fund meet last March.

Instead Rice ran 13:52.3, which stood as the world record until he hit 13.51 two nights ago.

Still, having so convincingly proved himself the finest distance runner United States has produced, Greg hasn't any particular desire to come down to the mile. He said as much yesterday at the New York A.C., where he received the James E. Sullivan Memorial Trophy as 1940's No. 1 amateur athlete.

Rice, meanwhile, is anxious to get rid of the "automaton," "robot" and 'mechanical marvel' tags that have been hung on him.

"I'm not one of those guys who run with a stop watch on his head," he said. "Gosh, in practice I can't even hit within two seconds of the time in which I want to run a quarter mile."

In evidence of this fact, Rice pointed to last Saturday's race, though he was the only one of 14,000 people to find a flaw in it. He said that actually he'd run the first mile—4:32—five seconds better than he'd planned, and therofre he had to run the second mile five seconds slower—4:46. The last mile he ran in 4:33, with a 62-second last quarter that found him just lapping Don Lash as he hit the tape.

Cage Semi-final Features Free-for-All

TORONTO, Feb. 24. — Simpson Grads and West-End Y qualified for the final round of the Toronto Senior Basketball League on Saturday night, eliminating Central Y and Y.M.H.A. respectively. Grads won 33-30 from Central, and West-End walloped Y.M.H.A. 44-27.

A free-for-all climaxed the first game between West-End and Y.M.H.A., and resulted in the banishment of Art Walker of West-End and Brandes of the Hebrews. Watts of West-End was the instigator, pulling down Brandes as he went in for a shot, but he escaped punishment.

First Game.

West-End Y — Walker 5, Rowe, Rider 15, Cox, Wagman, Dempster 11, Scott 1, Watts 4, Graham 3, Stewart 5, Total, 44.

Y.M.H.A. — Elsen 2, Kline, Patrick 2, Nisker, Stellman 2, Stulberg 12, Taggart, Tenenbaum 8, Brandes Pomer, Freedman 1. Total 27.

Second Game.

Simpson Grads — Devitt 3, Maxwell, Breadon 5, Axon 2, Park 7, Martin 8, Murphy, McDowell 2, Anderson 4, Bundy 2. Total, 33.

Central Y — Chisholm, Gilmour 2, Milton 1, Goodman, Heinbuck 3, Wallace 5, Warren 13, Easto 4, Hoyle, Fountain 2. Total, 30.

Referees — Harry Mitchell and Alf Pearson.

N.H.L. Leaders

By The Canadian Press

Standing—Toronto, won 25, lost 11, drawn 4, points 54.

Points—Cowley, Boston, 13 goals, 35 assists, 48 points.

Goals—Schriner, Toronto, 21.

Assists—Cowley, Boston, 35.

Penalties—Orlando, Detroit, 65 minutes.

Shutouts—Brimsek, Boston, 4.

Additional Sports On Pages 7, 11

ROBINTEX SUITINGS
IF YOU WANT A SUIT THAT WILL MAKE-UP WELL—WEAR WELL—AND KEEP ITS SHAPE
GUARANTEED BRITISH MANUFACTURE
also MILITARY CLOTHS for Officers' Uniforms Khaki and Air Force Blue
"Neva-Wet" ® Reg. Processed
ASK YOUR TAILOR FOR ROBINTEX

Gentlemen!

A fine word that . . . "gentlemen" . . . and indeed you should be, and you should keep your clothes clean and neat at all times — note our prices.
Suits Cleaned Pressed 2 for $1
JOHNSON'S KEEP-U-NEAT CLEANERS
Phone 9851
627 Chamberlain

EAT IN OUR NEW DINING ROOM
FULL COURSE DINNER 25c UP
Breakfast .... 6 to 10 a.m.
Dinner .... 11 a.m. to 8 p.m.
Open .... 6 a.m. to 2 a.m.
NEWS LUNCH
256 Charlotte St.

IT HELPS US OLDER MEN KEEP GOING ON WAR ORDERS
SLOAN'S Soon fixes up any strains and any stiffness
Skilled men are working overtime making war supplies
Quick Relief For: STIFFNESS, SORENESS, BUMPS, ACHES, PAINS FROM BRUISES, SPRAINS AND CHEST COLDS
No Rubbing Required JUST PAT IT ON!
Your muscles are living tissue. Work them beyond their normal limits and they will soon pain you. But the pain need not last. Sloan's Liniment will give prompt relief. It will help you to keep going while at work and help you to get rest and sleep at home. Because it is so reliable for sprains, stiffness and for overworked muscles, Sloan's Liniment is the first aid treatment in thousands of homes. Any day—any hour—muscles may play out. Keep a bottle of Sloan's by you for such an emergency. Sloan's is good, too, for chest colds, and a little on the soles of the feet will help circulation when the weather is cold. 13R
SLOAN'S Family LINIMENT
HELPS NATURE HEAL FASTER!

GOOD CLOTHES . . .
May not make the man, but poor clothes may ruin him.
ERIC HOWARD
Warren K. Cook Clothes
326 George, near Charlotte
Phone 6634

"I DON'T ASK A MAN to try *anything* more than once, especially when it comes to Picobac Burley tobacco. If he doesn't like it the first time, well, it's all right with me. I'm not arguing. I'll eat my shirt—that's all—and that's something I've never had to do yet. Why? Because Picobac is the pick of Canada's Burley crop and a mild . . . cool . . . sweet smoke. That's why."
"It DOES taste good in a pipe!"
HANDY SEAL-TIGHT POUCH - 15c
½-LB. "LOK-TOP" TIN - 65c
also packed in Pocket Tins

Picobac
GROWN IN SUNNY, SOUTHERN ONTARIO

MAPLE LEAFS SPLIT WEEK-END TILTS WITH DETROIT RED WINGS

Win Home Scrap By 6-2 Score; Bruins Add One

By JACK MITCHELL
(Canadian Press Staff Writer.)

With just three weeks of the National Hockey League schedule left, a showdown nears for every one of a half-dozen issues built up during the lengthy season. They ranged from the red-hot battle for first place to the problem of deciding the sundry trophy winners and the conjecture whether Boston Bruins' history-making unbeaten streak will hold.

Not one of the issues was erased from the agenda during a five-game week-end. The Bruins continued their breakneck pace to turn in their 23rd straight unbeaten game with a 3-1 victory over New York Americans that served the double purpose of further tightening Boston's contest for the championship with Toronto Maple Leafs.

The Leafs kept their one-point edge in the two-team battle by defeating Detroit Red Wings 6-2 on Saturday night. A 3-0 loss before Goalie Johnny Mowers' brilliant performance in a return engagement at Detroit last night, however, left the Leafs with one less game to play than Bruins.

By outscoring the Red Wings 6-5 in the two games, Toronto kept their goalie Walter (Turk) Broda well in the picture with Mowers for the Vezina Trophy, awarded to the goalie with the best "goals-against" record for the season. The result left Broda with 78 goals scored on him in 40 games and Mowers with 80 in 39 matches.

Habitants Win 7-3.

Bidding also for Calder Rookie Trophy, Mowers lent lustre to his effort with his third shutout of the season—but not more than did his most probable rival, Centre Johnny Quilty of Montreal Canadiens, who paced the Habitants to a 7-3 victory over Chicago Black Hawks with a goal and three assists.

The prize at stake in the fifth match of the week-end came nearest to decision, when New York Rangers defeated Chicago 4-1 last night. The teams were deadlocked for fourth place before the game and the result gave the Blue-Shirts at least temporary ownership of the berth.

Playing their second game in two nights, the tired Hawks proved no match for the Rangers at New York. Neil Colville paced the New Yorkers' attack with two goals and an assist, while the other Ranger goals went to Alex Shibicky and Lynn Patrick. A crowd of 9,815 saw George Allen get Chicago's lone tally in the final frame.

Chicago was without Defenceman Earl Seibert and Forward Doug Bentley for the match when the pair were both injured in the Saturday night contest at Montreal. A crowd of about 9,000 watched the Montreal game, in which the Hawks were completely outclassed by the fast-stepipng Canadiens.

The victory left the Canadiens seven points ahead of the cellar-dwelling New York Americans when the Amerks fell before the Bruins at Boston last night. A further blow to the Amerk playoff hopes came when Defenceman Pat Egan suffered a leg injury which will likely keep him out of action for the rest of the season.

Hockey Apparition

What appears to be a three-legged, two-sticked hockey player is really Murray Anderson of the New York Americans, FRONT, trying to sneak away with the puck while Ott Heller of the New York Rangers "covers" him from behind at Madison Square Garden. They crashed into the sideboards a second after the photo was made. The Rangers won, 5-2.

Hockey's Big Seven

By The Canadian Press.

Syl Apps of Toronto Leafs climbed within four points of the leading Bill Cowley of Boston in the National Hockey League's big seven during the week-end when he scored once and assisted on two goals while Cowley went pointless. Two Rangers—Bryan Hextall, who bagged one assist—claimed the next two places, while Toronto's Gordie Drillon scored twice and helped on another goal to jump clear into fifth position in his first appearance in the big seven since returning to action after an injury. Boston's Bobby Bauer and Syd Howe of Detroit, each scored once to tie Eddie Wiseman of Boston for the final berth.

The Leaders	G	A	Pts.
Cowley, Boston	13	35	48
Apps, Toronto	20	24	44
N. Colville, Rangers	12	22	34
Hextall, Rangers	18	17	35
Drillon, Toronto	18	15	33
Howe, Detroit	16	16	32
Bauer, Boston	14	18	32
Wiseman, Boston	14	18	32

Week-End Stars

By The Canadian Press

Syl Apps and Gordie Drillon, Toronto, combined for three goals as the Leafs defeated Detroit Red Wings, 6-2, Saturday night.

Johnny Quilty, Toe Blake and Joe Benoit, Canadiens, picked up 11 scoring points as a unit in the Canadiens' 7-3 victory over Chicago in Montreal Saturday night.

Johnny Mowers, Detroit, returned from his pasting in Toronto to hang a 3-0 shutout on the Leafs in a return engagement in Detroit last night.

Art Jackson, Boston, scored once and assisted in another goal as the Bruins stretched their undefeated streak to 23 games with a 3-1 victory over New York Americans last night.

Charlie Rayner, Americans, missed only three of 63 shots on the Amerk nets as the Bruins held a wide edge for their triumph in Boston.

Neil Colville, Rangers, paced the Blue-Shirts' attack with a pair of tallies and an assist in their 4-1 victory over Chicago last night.

George Allen, Chicago, averted a shutout with his third-period tally in the Hawks' loss at New York.

Remember When—

By The Canadian Press.

Johnny Risko, round-faced Cleveland baker boy, defeated King Levinsky in 10 rounds at New York eight years ago to-day. Risko was nicknamed the "spoiler" of heavyweight boxing by the late Tex Rickard after he "robbed" Jack Sharkey of a title bout with Gene Tunney with a decision over the Boston sailor.

Irishers Ousted In Tie Game With Evergreen

TWEED, Feb. 24—(ENS).—A record crowd witnessed the wind-up double-header of the Centre Hastings Rural Hockey League schedule Friday evening, when the Zion Hill "Irishers" were eliminated after a great battle with Evergreen, which ended in a two-all tie. To have another chance at the playoffs the Irishers needed a clean-cut win and the game left them only one point behind the third place Glen Ross squad.

Had they won this game, Zion Hill would have been tied with Glen Ross, but a tie was the best they could do after holding Evergreen scoreless for two sizzling periods. Going into the last period Zion Hill led 2-0, on a goal by Thompson from Simms in the first period, and a counter by Simms, unassisted in the second frame.

Stapley and Wright shared the honors of tying the score, each scoring in the last period.

Lineups:

Evergreen.—Goal, F. Rodgers; defence, B. Stapley, Don Reid; centre, Cooke; wings, Barnard and Rodgers; subs, Bailey, Wright, F. Stapley, K. Stapley, McMullen, Wright.

Zion Hill—Goal, Gifford; defence Kingston and Bedford; centre, Faulkner; wings, Thompson and Simms; subs., Brough, G. Tummon, Foster, Ray and Clarke.

Foxboro Takes Lead

The nightcap of the evening saw Foxboro move into first place with a one-point margin by virtue of a 4-1 victory over Centenary which was not unexpected. The Centenary crew started strong and faded at the end of the tussle, their strength could be summed up in the efforts of Orval May in the nets, Ivan May and Cole up on the forward line; apart from these three and Shortt there was little more than downright gameness.

Foxboro tallied with a single goal in the first period, when Walt banged in a pass from Wright at the four minute mark. At the five minute mark in the second Elder put the Foxes two up, the lead being cut to one goal two minutes later when Cole rapped home I. May's pass for the only Centenary goal of the game. Walt combined with Spencer for the third Foxboro goal late in the period, while Elder tallied the lone goal in the last period.

Lineups:

Centenary.—Goal, O. May; defence, Harder and Cummings; centre, I. May; wings, Ray and Cole; subs, Hall, Harder and Shortt.

Foxboro—Goal, G. Guay; defence, J. Guay and G. Walt; centre, Wright; wings, Spencer and Thompson; subs, Elder, N. Guay, Priestly and Sine.

Referee—E. Wallace.

Final League Standing

	P.	W.	L.	T.	Pts.
Foxboro	12	8	3	1	17
Evergreen	12	7	3	2	16
Glen Ross	12	7	5	0	14
Zion Hill	12	6	5	1	13
Centenary	12	0	12	0	0

Blame Visibility

TRENTON, Ont., Feb. 24—(CP).—A coroner's jury last night returned a verdict blaming poor visibility for the collision between two trains near here on February 12 in which two Canadian National Railways employees were killed.

The jury decided a dense fog which shrouded the district was responsible for the accident, which occurred when a passenger train crashed into the rear of a stalled freight train, wrecking six box cars and derailing the passenger train's engine.

MOVIE TIME TABLE

Centre—"Foreign Correspondent", 2:42, 6:00, 9:12; "Saps At Sea", 1:45, 4:55, 8:15.

Capitol—"The Ramparts We Watch", starts 2:10, 5:05, 8:00; "Golden Hoop", starts 3:45, 6:55, 9:50.

Regent—"Argentine Nights", 2:35, 5:05, 7:30, 10:15; "City In Darkness", 1:25, 3:55, 6:20, 9:05. Foto Nite, 8:55.

Has Last Laugh

Turbulent Oscar Vitt had the last laugh on the Cleveland Indians when Commissioner Landis ordered the Indians to pay Vitt $2,500 to settle a salary claim made by Oscar.

HOCKEY

NATIONAL LEAGUE.

	W.	L.	T.	F.	A.	Pt.
Toronto	25	11	4	115	78	54
Boston	21	7	11	136	87	53
Detroit	16	13	10	87	80	42
Rangers	15	18	8	111	110	38
Chicago	15	20	6	101	117	36
Canadiens	13	22	6	105	122	32
Americans	8	22	0	79	140	25

Sunday Results.

Detroit 3, Toronto 0.
Rangers 4, Chicago 1.
Boston 3, Americans 1.

Saturday Results.

Toronto 6, Detroit 2.
Canadiens 7, Chicago 3.

Future Games.

Tuesday— Toronto at Americans, Rangers at Boston.

AMERICAN LEAGUE.

Eastern Section.

	W.	L.	T.	F.	A.	Pt
Providence	25	17	4	160	137	54
New Haven	22	16	8	145	122	52
Springfield	22	19	7	130	124	51
Philadelphia	21	22	5	140	147	47

Western Section.

Cleveland	25	13	8	155	126	58
Hershey	21	18	6	156	146	48
Indianapolis	15	22	9	112	139	39
Pittsburg	15	26	5	128	148	35
Bufalo	13	26	8	124	161	34

Sunday Results.

Philadelphia 4, Buffalo 3.
New Haven 4, Hershey 3.
Providence 3, Springfield 2.
oPittsburg 2, Indianapolis 2.

Saturday Results.

Philadelphia 7, Indianapolis 2.
Hershey 4, Buffalo 2.
Cleveland 3, Pittsburg 2.
New Haven 1, Springfield 1.

BIG FIVE JUNIOR.
(Final Standing.)

	W.	L.	T.	F.	A.	Pt
Marlboros	12	3	1	113	51	25
Oshawa	10	4	2	101	67	22
Guelph	11	5	0	85	75	22
Bowles Ran.	4	10	1	73	84	9
Native Sons	0	15	0	52	147	0

Saturday Result.

Marlboros 12, Native Sons 1.

AMERICAN ASSOCIATION.

Sunday Results.

Kansas City 3, St. Louis 1.
Omaha 3, Tulsa 2.

Saturday Results.

Kansas City 4, Minneapolis 2.
Omaha 4, Tulsa 2.

Future Games.

Wednesday — St. Paul at Minneapolis, Kansis City at Omaha.

U.S. EASTERN AMATEUR.

Sunday Results.

New York 8, Boston 3.
Baltimore 6, Rover Vale 2.

Saturday Results.

Atlantic City 5, Boston 2.
River Vale 5, New York 2.

Future Games.

Tuesday — Baltimore at Washington.

T.H.L. MAJOR SERIES.

Saturday Results.

Red Indians 4, Tip Tops 3.
Post Office 5, Telegram 3.

Future Games.

Monday — Telegram at Peoples, Tip Tops at Post Office.

WEST TORONTO MERCANTILE.

Saturday Results.

R.C.A.F. 1, Stockyards 1.
Donnell-Mudge 3, Campbells 2.

Future Games.

Wednesday — Ostranders at Kodaks, Donnell-Mudge at Stockyards.

QUEBEC SENIOR

Semi-Final Series

Montreal Royals 6, Quebec 4.
First game of best-in-five series.

MONTREAL JUNIOR

Royals 6, Canadiens 2.
Royals win title, two straight.

TRI-COLLEGE LEAGUE

Ashbury 3, Bishops 2

SASKATCHEWAN SENIOR

Regina 5, Moose Jaw 3
Flin Flon 3, Yorkton 1

OTTAWA VALLEY SENIOR

Smiths Falls 3, Carleton Place 1
Smiths Falls wins semi-final series two straight.

ONTARIO JUVENILE

Collingwood 5, Coldwater 2

THUNDER BAY JUNIOR

Port A. West E. 5, Port A. Jrs. 2

ALBERTA SENIOR

Calgary 9, Turner Valley 3
Edmonton 4, Lethbridge 0

THUNDER BAY SENIOR

Geraldton 3, Fort William 1

ONTARIO RURAL

Sour Springs 5, Fisherville 3

SASKATCHEWAN JUNIOR

Saskatoon 9, Moose Jaw 0

NORTHERN SASKATCHEWAN

Intermediate Final

Saskatoon 12, Kindersley 3
(Saskatoon wins round 24-6).

Kennedy's Rink Captures Royal York Cup

TORONTO, Feb. 24.—Bert Kennedy's Toronto Royal Canadians rink captured the Royal York Trophy Saturday night in a thrilling extra-end battle which climaxed the fourteenth annual Ontario Bonspiel. He triumphed, 10-9 on the thirteenth end after Skip Frank Willcox of Fort William missed with what could have been the winning rock on the twelfth end.

The final was one of two Saturday which wound up the six-day spiel. In the morning, A. R. Tarlton's Hamilton Thistles, who won the grand aggregate and the Seiberling Trophy Friday night, added to their laurels by taking the Birks-Ellis-Ryrie Trophy, 14-10, from Col. W. O. Morris' Torontos.

The Royal York final, said to be the best ever played in the bonspiel, saw nearly ever rock knocked out, most ends finishing with only a stone or two in the house. There were brilliant shots and a few misses but the one in the twelfth was the payoff.

At the time Kennedy was leading 9-8. He had set up two guard rocks and was dying one. A. L. Grant, second on the Fort William rink, made a marvellous effort to draw around the guards, take out Kennedy's stone and lie one himself. Kennedy then knocked out Grant's stone to lie one.

On the third last rock, Vice-skip Frank Sargent of Fort William then drew on the inturn to place his stone in the house in an impregnable position behind the guards. Kennedy's last rock failed to knock out the Fort William granite and, with the tying rock in the house, all Willcox had to do to win the game and trophy was to draw to the house with his final stone. But he made his shot too heavy.

ROYAL YORK TROPHY
Final

Toronto Royals	Fort William
F. Hendry	R. McGrath
W. B. Walton	A. L. Grant
H. McCowan	F. F. Sargent
Bert Kennedy 10	F. E. Wilcox... 9

(Extra end).

Score by ends:

Kennedy	001	010	310	210	1—10
Willcox	210	201	002	001	0— 9

BIRKS-ELLIS-RYRIE
Final

Ham. Thistles	Torontos
R. W. Cross	A. G. Munroe
G. P. Douglas	W. D. Taylor
J. H. Cherlton	E. C. Dennison
A. R. Tarlton 14	Col. Morris 10

Thistles	043	001	110	400	—14
Toronto	200	320	001	011	—10

Heavyweight Advice From An "Ex"

Jack Johnson, one-time world's heavyweight boxing champ, gives Abe Simon, SEATED, a few pointers on how to handle Joe Louis when Simon meets the present heavyweight king in a title bout at Detroit, Mich., March 21. They're pictured at Stillman's gymnasium, New York City, where Johnson, now 63, donned tights and gloves to give Simon a first-hand boxing lesson.

McCANNAN
ELECTRICAL SALE & SERVICE
Radio Repair Service
Also Refrigerators, Washers, Stoves, etc.
PHONE 4675

MUSIC GIFTS
RECORDS
SULLIVAN'S
179 Charlotte
Opposite Loblaw's
Exclusive Agents
MUNRO-SPUN
WOOLLENS

Regent
TO-DAY - TUES. WED.
2 Smart Features
Starting Daily 1.30
ROLL DOWN TO RIO!
Nights of romance and Daze of daffiness...with Brazilian nuts and singing Senoritas!
ARGENTINE NIGHTS
Starring
THE RITZ BROTHERS
THE ANDREWS SISTERS
with
Constance Moore George Reeves
FEATURE NO. 2
"City in Darkness"
with Chas. Chan
TO-NIGHT IS "FOTO-NITE"
$95.00 Offered For a Photo

TO-DAY!
PLEDGE TO BUY
War Savings
Certificates NOW!
PLUS Feature 2
—in—
"GOLDEN HOOFS"
with CHARLES (Buddy) ROGERS
and Katharine Aldridge
Jane has a heartache that hurts all over! She's head overheels in love with - - -
You better see for yourself
The Picture That Has Stunned America!
Including scenes from "The Baptism of Fire" that caused Norway to surrender!
First full-length feature produced by LIFE, TIME and MARCH OF TIME
"THE RAMPARTS WE WATCH"
Confiscated HITLER BLITZKREIG pictures the Nazis would like to have suppressed!
CAPITOL

RADIO PROGRAMS

The programs listed are printed as issued by the stations and are subject to change.

Monday

5.00 P.M.
Presenting—CBL
Backstage Wife— WEAF
Mother of Mine—WJZ

5.30 P.M.
Lorenzo Jones—WEAF
Hilltop House—WABC

6.00 P.M.
Closing Stocks—CBL
Goldbergs—CFRB
Irene Wicker—WJZ

6.30 P.M.
Sports—CBL
News—CFRB
Drama Behind News—WJZ
Jack Armstrong—WEAF

7.00 P.M.
Question of the Hour—CBL
Edwin C. Hill—WABC
News—WJZ

7.30 P.M.
Recital Series—CBL
Paul Sullivan—WABC
Orchestra—WJZ

8.00 P.M.
Amos 'n Andy—CFRB
Fred Waring—WEAF
Jury Trials—WJZ

8.30 P.M.
Benny Goodman—WJZ
Burns and Allen—WEAF
Blondie—WABC

9.00 P.M.
With Troops in England — CBL
Concert—CFRB
Those We Love—WABC
I Love a Mystery—WJZ

9.30 P.M.
Gay Nineties Revue—WABC
Grenadier Guards—CBL
True or False—WJZ

10.00 P.M.
Time on My Hands—CBL
Lux Theatre—CFRB
You're in the Army Now—WJZ
Dr. I. Q.—WEAF

10.30 P.M.
Show Boat—WEAF
Basin Street—WJZ

11.00 P.M.
News—CBL
News—CFRB
Guy Lombardo—WABC
Contented—WEAF
Viscount Halifax—WJZ

11.30 P.M.
BBC News Reel—CBL
Back Where I Come From—WABC
Burns and Allen—WBEN

12.00 MIDNIGHT
News—WEAF

Tuesday

12.00 NOON
BBC News—CBL
The Munros—WJZ
The Man I Married—WEAF

12.30 P.M.
The Wife Saver—WJZ
Big Sister—CFRB
Road of Life—CBL

1.00 P.M.
Kate Smith—WABC
News—CFRB, CBL
Songs—WJZ

1.30 P.M.
Farm Broadcast—CBL
Helen Trent—WABC
Four Showmen—WEAF

2.00 P.M.
Life Can Be Beautiful—CFRB
Happy Gang—CBL
Songs—WEAF

2.30 P.M.
Right to Happiness—CFRB
Tune Time—CBL

3.00 P.M.
Against the Storm—CBL
Journal—WJZ
Helen Trent—CFRB

3.30 P.M.
Fletcher Wiley—WABC
Valiant Lady—WEAF

4.00 P.M.
Mary Marlin—CBL
Mary M. McBride—WABC
Orphans of Divorce—WJZ

4.30 P.M.
Pepper Young—CBL
John's Other Wife—WJZ
A Friend in Deed—WABC

5.00 P.M.
School of the Air—CBL
Mother of Mine—WJZ
Backstage Wife—WEAF

Radio Log

CANADIAN CORPORATION

	M.	Kc.
CBL	357	840
CECL	517	580
CBM		960
CBO		880

COLUMBIA SYSTEM

WABC	349	860
WGR	545	550
CFRB	475	690
WJR	400	750

MUTUAL SYSTEM

WOR	422	710
WLW	428	700
WGN	410	720

NATIONAL (Blue Network)

WJZ	395	720
WHAM	261	1150

NATIONAL (Red Network)

WEAF	545	660
CBL	357	840
WBEN	333	900

As Bruins And Leafs Battled To A 2-2 Tie

Invading Boston with the hope of cracking the Bruins' winning streak, Toronto Maple Leafs were doomed to disappointment when the best they could do was hold the top-ranking Bruins to a 2-2 tie. Cowley of the Bruins is shown here attempting to score on Goalie "Turk" Brodo, who is flat on the ice making the save. Nick Metz, 15, speeds in to assist Broda.

Centre To-day!
TUES. and WED.
The Thrill Spectacle OF THE YEAR
Walter Wanger presents
ALFRED HITCHCOCK'S Production of
FOREIGN CORRESPONDENT
from ALFRED HITCHCOCK who directed "Rebecca"
Starring JOEL McCREA
with
LARAINE DAY HERBERT MARSHALL GEORGE SANDERS
ALBERT BASSERMAN ROBERT BENCHLEY
And Feature No. 2
STAN LAUREL OLIVER HARDY —in— "SAPS AT SEA"
EXTRA!—CANADIAN UNIVERSAL NEWS REEL

Brawl On Street Fatal To Corporal

TORONTO, Feb. 24. — Corporal Richard Samuel Dening, M.M., well-known soldier and mining man, was fatally injured in a street brawl on King Street West early Sunday morning.

Trooper Walter Payne, 21, of the Fort Garry Horse Regiment, Camp Borden, alleged to have struck the blow which caused the veteran soldier's death, is held on a charge of manslaughter. The blow which sent Dening to the sidewalk, striking his head on the curb, was the climax of an argument between the two soldiers, both apparent strangers to one another.

From what information the authorities were able to gather, the argument started inside a King Street West sandwich bar over the respective physical strength of the older and younger members of the army. The police were called, and had asked the men to leave the place, which they both did. Upon reaching the street the argument resumed more heatedly and blows were exchanged. A stiff right by Payne sent the older soldier limp to the sidewalk and brought about his death four hours later in the military hospital. Payne said he struck in self-defence.

Coroner Dr. Julian Loudon held a preliminary inquiry. An inquest will not be held.

Two Hastings Boys Serving Overseas

Two Hastings boys who are overseas, Signaller Melville Killingbeck, son of Mrs. and the late William Killingbeck, and Signaller James Ryder, who is wearing a gas mask.

MORE ABOUT—

Banting Leaves

Continued from Page 1

learned that Sir Frederick was going to England shortly to report on the war medical research work being done in Canada.

One after another stressed the magnificent contribution which Sir Frederick, through his knowledge of medical science, his powers of organization and his capacity for leadership, has made to the war effort not only of Canada, but of the whole Empire.

Devoted Energies To Work

"To his university, his country and his Empire, Sir Frederick has given the most distinguished service," commented Col. Duncan Graham. "Since the outbreak of the war he has devoted all his energies to the investigation of medical problems that would further our war effort. As chairman of the committee on medical research under the National Research Council, he organized committees to deal with each phase of the work. In his own department in the university he turned his attention from peacetime activities to airplane and aviation research. As chairman of the committee on aviation medical research he tried to co-ordinate all the research facilities throughout the country. He has been untiring in his work on all problems."

"Sir Frederick has rendered exceptionally valuable service to the National Research Council and has made several outstanding contributions to the prosecution of Canada's war effort in the field of scientific research. If by any chance he is lost, then it will be an irreparable loss to Canada," declared Squadron Leader Hall, who has been closely associated with Sir Frederick, both in Ottawa and in the Banting Institute.

"I have been tremendously impressed with what he has accomplished in aviation since the beginning of this war," remarked Dr. Best, professor of physiology at the university. "He has done a great job. When the story of his work in this war is told, it will be one of the most marvellous stories of medical research. A quiet man, he is a great organizer and administrator, as well as a great research worker. I am one of those who have been privileged to know him closely and he is one of the greatest people in the whole world."

Took Charge of Committee

Dr. Henderson recalled that almost three years ago Sir Frederick accepted the chairmanship of the newly reformed advisory medical committee of the National Research Council.

"As chairman of that," said Dr. Henderson, "he took charge of the organization, of its work and the direction of its expenditures. One of his first duties was to make a tour of all universities and other research institutions. As a result of this, he produced a real enthusiasm for research and gave an impetus to it throughout Canada. That meant there were many more requests for grants of money than the National Research Council could take care of; a subcommittee was named with Sir Frederick as head to handle the situation, and it was Sir Frederick who saw to the wise distribution of the money and kept peace in the ranks of the research workers.

"It has been chiefly through the efforts of Sir Frederick that many distinguished scientists in the United States have come to Canada to participate in the work here."

"If any thing should happen Sir Frederick, it would be an irreparable loss," remarked Dr. Macdonald. "His work has been beyond any powers of expression or even comprehension of the ordinary layman. Both as an organizer and a scientist, it has been nothing short of marvellous. We'll still hope that he may return to us."

Research Council's Associate Committee on Medical Research, and a member of a committee composed of leading medical authorities whose work led to establishment of "blood banks" in Canada to provide transfusions for as many as 20,000 Canadian and British troops and civilians.

The committee made large-scale blood banks possible through discovery of improved methods of storing blood for use in transfusions later. Treatment and storage of the blood is now carried on at University of Toronto under direction of Dr. C. H. Best, who with Dr. J. R. MacLeod was associated with Dr. Banting in the discovery of the insulin treatment for diabetes.

That discovery remains as the best-known work of the three men throughout the world. Announced in 1922, it was first greeted with suspicion in medical circles, but soon proved itself so effective that it brought acclaim from many parts of the globe.

It brought Dr. Banting and Dr. MacLeod the Nobel prize for medicine the following year, and Dr. Banting immediately announced that he felt Dr. Best should have been included in the award and turned over half his prize money of $5,600 to Dr. Best.

With Cobourg Battery

Gunner Gordon R. Farthing, now in England is serving with the 4th Field Regiment, Royal Canadian Artillery. He enlisted at Cobourg with the Battery there, and has been in England for several months. His wife lives with her parents, Mr. and Mrs. A. Gardner, 496 Elm street.

MORE ABOUT—

Not Independent

Continued from Page 1

tion that Turkey would be indifferent to a Nazi march into Bulgaria so long as no violation of Turkish frontiers occurred.

Hunt Anti-Nazis

In Bulgaria, meanwhile, all automobile traffic in the Sofia district was halted by police as they began a nation-wide hunt for Bulgarians spreading anti-German leaflets, one of a number of signs interpreted by observers as indicating impending Nazi troop movements into and across the country.

Reports from Hungary said still more German soldiers were moving across that country into Rumania, next door to Bulgaria, whose border regions, including the area along the Danube River facing the Rumanian shore where Nazi troops are massed, were forbidden to foreigners.

Sofia was ordered to be ready for a blackout at a moment's notice, beginning Tuesday.

MORE ABOUT—

Four Vanish

Continued from Page 1

foundland.

The plane had favorable weather conditions when last heard from, the announcement said, but it has not yet arrived at its destination nor has its radio been heard since Friday morning.

In addition to his work in aviation medicine, Sir Frederick has turned his talents to other fields of research to aid Canada's war effort.

He is chairman of the National

MORE ABOUT—

Blames Graziani

(Continued from Page 9)

designed to smash Britain's power in the Mediterranean. Implied in his words was criticism of Graziani for keeping in the front lines Libyan troops unused to motorized warfare.

The fact that the forcer under General Wavell had taken the initiative too soon had caught the Italian armies napping, and smashed all the carefully laid plans for a great offensive brought passion into the voice of the Duce as he told his listeners of the "exasperating events" of recent weeks. Frequently he spoke of his Axis partner, and repeatedly he told of what German aid would do for Italy and the common victory, which, he asserted, would be theirs in the end.

Britain attacked with fifteen divisions five or ten days before Marshal Graziani was ready to launch his offensive, he declared. Italy had suffered severe defeats and he wanted to tell them why, to assure them that everything possible had been done.

"But our capacity for recuperation is formidable," he shouted as he went on to tell of the arrival of German mechanized detachments as well as Stuka dive-bombers to herald "a new season of success for us." The Premier described as "idiotic" talk of Italy making a separate peace with Britain, and he pledged his regime to carry on until victory was won.

Will "March" to End

"No matter what happens Italy will march side by side with Germany to the end," the Duce told the listening Blackshirts and the nation.

It was Mussolini's first address to the nation since November 18, nearly a month before the British offensive opened in North Africa.

In defending his regime against charges abroad that there had been a lack of preparation for the Libyan campaign, Mussolini gave figures on the men and supplies sent to Libya for what the Italians had expected would be an advance on Egypt and seizure of the Nile and Suez.

He claimed 14,000 officers and 396,358 soldiers of two army corps —the fifth and tenth—including ten divisions of Italians and Libyans, had made up the Italian forces. There were 1,924 cannon of all sizes, many of the most recent model; 15,386 machine guns, 11,000,000 rounds of shells, 1,344,287,275 rounds of small arm ammunition, 127,877 tons of other materials, 779 tanks, some of them heavy; 9,854 trucks, and 4,809 motorcycles.

"These figures show that an effort which may be called imposing was dedicated to the defence of Libya," Mussolini shouted. "The same thing may be said about the preparations for resistance in East Africa, notwithstanding the distances and the total isolation which exalts the will and courage of our soldiers."

(In a Rome report published December 23, Marshal Graziani, Italian commander in Africa, blamed Italian reverses in Egypt and Libya on the lack of tanks and armored cars, which he said failed to reach him from Italy.

(After the fall of Bengazi British authorities in Africa estimated that 122,000 Italians had been captured, including 19 generals and one admiral, and numerous guns, tanks, and stores. British sources estimated that the original Italian force in Africa consisted of 250,000 men.)

2,000,000 Under Arms.

(British troops have taken more than 125,000 prisoners in the Libyan campaign, and numerous guns, tanks and trucks).

At present, Mussolini claimed, Italy has about 2,000,000 men under arms, but boasted she could have 4,000,000 this year.

The largest section of his address was devoted to the power of Nazi Germany. This power he claimed, did not diminish during the winter, but rather increased by "gigantic" proportions.

Germany's human losses were held to "a minimum" in proportion to the effort, and losses in materal were "insignificant," he claimed.

"May it be said for foreigners who are always ready for wicked slander that the behavior of German soldiers in Sicily and Libya is perfect in every way," he added.

Italy's losses in the Greek campaign, he claimed, were limited to "a few thousands, mostly wounded," while Greek losses have been "extremely high." (Athens communiques have indicated the contrary to be true).

Italy was "forced" into the war with Greece because Greece would not renounce British guarantees, he contended.

As in Libya, he continued, men and arms have been sent to Albania without reserve.

"Let it be said once for all," he roared, "that our soldiers in Albania have fought superbly. The Alpini especially have written pages of glory which would honor any army."

Conceding that the Italians have been having "grey days" in Africa, Mussolini claimed that "happens in every war."

He told his listeners that two battleships damaged by British aerial torpedoes in the November 11 attack on the Taranto naval base have been repaired and are almost ready to return to service.

(Three of Italy's six battleships were damaged badly and other war vessels were hit when Royal Air Force torpedo-carrying planes raided Taranto).

All Fronts Common.

Speaking of German aid to Italy, Mussolini said:

"The co-operation offered by the Fuehrer of the German air and armored detachments now in the Mediterranean Sea is only proof that all fronts are common (for the Axis) and that the efforts are common."

Mussolini referred twice to the United States. The first time he said; "England is alone. This isolation pushes her toward the United States, from which she desperately and urgently invokes aid. The industrial power of the United States is certainly great, but for it to be felt supplies must reach England safely and must be in quantities not only to compensate for the destruction wrought and to be wrought on the industrial plants of Britain, but to give superiority over Germany, which is impossible because men, machines, and raw materials of the entire European Continent are now working with Germany."

The second reference to the United States was this;

"Let me say that what is happening in the United States is one of the most colossal mystifications in the records of history. An illusion and a lie are at the base of American intervention, the illusion that the United States is still a democracy while in fact it is really a political, financial oligarchy dominated by Jewry through a form of extremel personal dictatorship.

"It is a lie that the Axis powers want to attack America after Britain. Neither in Rome nor Berlin are fantastic projects of that kind held. Such projects could only come from an insane inclination.... Let Americans rest at ease and not believe that as regards them is there a big bad wolf which wishes to devour them. In any case it is more likely that the United States would be invaded by the inhabitants of the not well known but very bellicose planet Mars who will descend from the starry spaces upon an imaginable flying fortress than by Axis soldiers."

The words recalled to Mussolini's listeners the Orson Welles broadcast of an adaptation of H. G. Wells' "The War of the Worlds," which caused mass hysteria in October, 1938, chiefly in New Jersey. The audience roared with laughter.

"The events of these months exasperate our will and contribute and heighten our cold, conscious, implacable hate against the enemy —a hatred radiating in every heart, diffused in every home and which is an indispensable element of victory," he said.

Italy's plan for a war on Greece was presented by the High Command in Albania and was "unanimously approved without any reservations," he contended.

Speaking of Germany's aid, Il Duce said the 'Germans know Italy has 1,000,000 soldiers at her back between the British and the Greeks, as well as 15,000 to 20,000 planes, a similar number of tanks, thousands of cannon, and at least 500,000 tons of naval craft."

Mussolini said he would stick to the truth in speaking of Italian losses in Africa, and praised the Italians still fighting in East Africa.

The war, he claimed, would end when Britain is defeated unless, at the risk of their own independence, her Dominions overseas carried on.

After R.A.F. Blasted Italian Airdrome

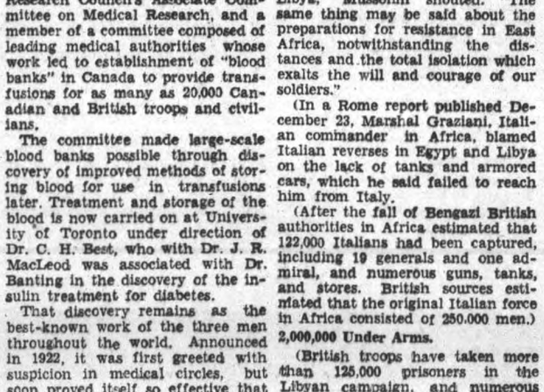

These pictures were made after El Adem was bombed by the R.A.F. It was the largest Italian airdrome in Libya and the accuracy of British fliers and gunners wrecked 87 Italian planes when they tore this aerial headquarters into bits. The Italians evacuated the airdrome leaving masses of provisions, fuel and equipment behind them. The large power station was left unsabotaged by the Italians in their hasty retreat. At TOP is seen the wreckage of one of the workshops, at BOTTOM, one of the 87 Italian aircraft destroyed by the R.A.F.

OBITUARY

JAMES EMBERSON

One of the old guard from South Monaghan township passed away at Nicholls Hospital on Saturday, February 22nd, in the person of James Emberson, in his 82nd year. He was born in South Monaghan, son of the late William Emberson and Margaret Anderson, and was a lifelong resident of that part of the country.

He had been ill for some time, and was a member of Bensfort United church. His wife, formerly Rebecca Wood, died some years ago, and in the past few years he has lived with his brother, John Emberson at Lot 14, Concession 2, South Monaghan. One sister, Margaret Jane Emberson, also survives.

The funeral will take place on Tuesday, February 25th, from the Funeral Home of A. Comstock and Sons, 305 Water street, at 3 p.m. Daylight Saving Time. Rev. Rowland will officiate and interment will be in Little Lake cemetery.

Trent River News

Mr. and Mrs. Floyd Curtis, formerly Amy Doupe, of Trent River, of Peterborough, attended the funeral of the latter's aunt, the late Mrs. Sam Doupe of Norwood, and were visitors with Mrs. Joseph Doupe.

Mrs. Corp. Davidon, of Toronto, is a visitor at the home of her brother, Mr. Thom K. Thompson and Mrs. Thompson.

Mrs. James Longmuir has been confined to her home suffering from the effects of a severe cold.

The young folk enjoyed a few hours' skating at the rink Friday night. The ice was in splendid condition.

Old Kentucky CIGARETTES

What Would You Do . . . Personally To Insure a Victorious Peace?

No doubt you've often said to yourself "I'd do anything to insure a Victorious Peace; but what can I do?"

Well, you can do something and it won't cost you anything. Canada is merely asking you to save as much as you can and Buy War Savings Certificates.

The Nation simply must have money to carry on the war. Part of that money must come from our savings.

In total war, money is the civilian's weapon. Every dollar saved and loaned to Canada is a dollar Invested to Insure Victory. And don't forget the security of your savings is guaranteed by the Dominion of Canada.

You will get your money back with a good return. You can't lose. Therefore, we gladly add our voice to the National Chorus to Work, Lend and Save for Victory.

Buy
WAR SAVINGS CERTIFICATES
Regularly

Contributed by
HOUSEHOLD FINANCE
Corporation of Canada

He needs the money
TO BUY HIS PAPERS

The boy who delivers your Evening Examiner may be willing to wait till the end of the month for his pay, if you ask him to do so. But you impose on the boy if you make this request. He must pay for his papers promptly . . . as soon as he is billed for them . . . so he must collect from each customer by the week. Please do not ask him to wait for his money.

Pay the Boy
WHO DELIVERS YOUR "EXAMINER"
EACH WEEK

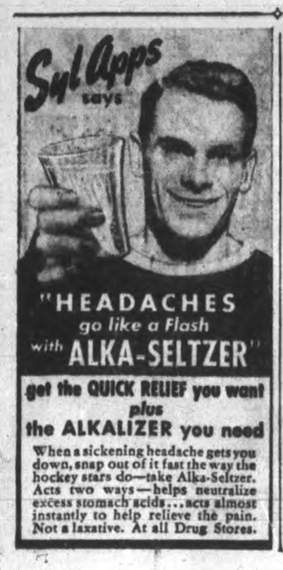

PLUGGED NOSTRILS KEPT CLEAR

If your head is stuffed up and disturbs your rest, insert a little Buckley's White Rub in each nostril night and morning. It must clear the air passages, ease breathing, aid sleep or double your money back. 30c and 50c.

MAIN STREET TOPICS

The Peterborough Examiner

VOL. LXXXV, No. 46 — PETERBOROUGH, MONDAY, FEBRUARY 24, 1941 — PAGE 9

LIQUOR CASES.

Liquor cases formed the chief bill of fare at police court this morning. Three men who entered pleas of guilty to drunk charges were each fined $10 and costs or ten days in jail. Another man who pleaded guilty to consuming liquor on the interd'cted list got the same treatment.

CAR, TRUCK COLLIDE

A car owned by Maurice Dunkley, 525 Romaine street, was damaged Saturday when struck by a truck owned by Standard Farm Supplies. Dunkley was turning into his driveway when the truck travelling west collided with his machine damaging fenders and breaking the king bolt in the front wheel.

CASE WITHDRAWN

At the request of the informant an assault charge against a local young man was withdrawn in police court this morning. The man who laid the charge did not want to go ahead with the case and Crown Attorney V. J. McElderry, K.C., said that the Crown was content to have the charge dropped.

SEE 20 DEER

Irven Lyons, Game Overseer, and Jack Baldwin report seeing about 25 deer along the shores of Stoney Lake over the week-end, according to Charlie Kingan, president of the Peterborough Fish and Game Association, these stories strengthen others of Peterborough residents who have seen many of the animals while hiking in the woods to the north.

TWO CARS DAMAGED

Cars belonging to George Pogue, 82 Lansdowne street and M. P. Mathers, Otonabee, were damaged in a traffic accident at George and Charlotte streets Saturday night. Both cars had been travelling north on George street and when Mathers was making a right hand turn on to Charlotte street, the front of Pogue's machine came into contact with the rear of Mathers' car.

FIRE CHIEFS MEET.

Fire Chief George Gimblett has returned from a meeting of Ontario Fire Chiefs which he attended in company with Fireman Mechanic Virgil Carr. About 75 members of fire departments in Ontario were present, among them 60 chiefs. The subject of Air Raid Precautions was discussed, and a full study of the matter was made. Officers in the Air Raid division from England were present, and with slides and lectures, explained the steps being taken in the "Old Country."

CLASS GETS UNDERWAY.

A Mutual Improvement Class for the purpose of studying parliamentary practise, public speaking and kindred subjects has been organized under the auspices of the Holy Name Society of the Immaculate Conception Church. The first meeting held Sunday afternoon was attended by 45 men and youths and William Fox, local lawyer, was the speaker. He talked on the fundamentals of public speaking, and lauded the organizers for the fine start that had been made. Paul Roche extended the thanks of the members to the speaker.

BOY REPORTED MISSING

Valentine Tully, Highway 28, reported to the police Sunday night that his thirteen-year-old son had been missing from home since noon yesterday. The boy was wearing a long khaki coat when he left home.

HOCKEY RESULTS

Mr. S. Zakos is going down to Kingston for the game and will phone to Peterborough every period. By phoning Louis or Plaza Billiards you will be able to obtain the latest results. Phone 8920 or 8964.

CANARY RAFFLE.

A local citizen who wishes to remain anonymous, and who has already made contributions to the British War Victims' Fund, has now given an English Roller Canary which will be raffled along with the cage and stand. L. F. Dyer of the Peterborough Pet Shop has volunteered to handle the tickets which may be procured from his store and from other sources, and the tickets have been donated by the Peterborough Printing Company.

Dowding On Way Home

SALT LAKE CITY, Feb. 24. — (AP)—Sir Hugh C. T. Dowding, British Air Marshal who has been inspecting defence industries in the United States and Canada the past six weeks, left Salt Lake City Sunday by plane for Washington, D.C., where he said he would confer with government officials before returning to England.

Hockey Results
For the Latest Results of the Game in Kingston Phone
Louis or Plaza Billiards
Phone 8920 or 8964

Surely the Lord God will do nothing but he revealeth his secrets unto his servants the prophets. (Amos 3:7)

Come, hear a representative of a living prophet.
DAVID A SMITH,
Pres. of Canadian Mission of the
"Latter Day Saints"
Paragon Hall, Tues., Feb. 25th
Brock and George

Miss Ilene Edwards
of North India
Will Show Slides
ON HER IMMEDIATE WORK
At
The Full Gospel Pentecostal Church
Tonight 8 p.m.
All Welcome

Salary Question Looms As Issue

Council Is Due To Strike Rate Tonight

The 1941 tax rate is expected to emerge from a special meeting of the council tonight following the finance committee session which is called for 7.30 o'clock.

No additional information has come out of the city hall as to what this year's levy is to be, other than the report by City Treasurer Shaver a week ago that a 32.5 mill rate was in prospect, half a mill less than last year.

It is not known whether the proposed salary increases will be carried through the final review tonight and into the budget, but there has been some intimation that both firemen and policemen are asking for some readjustment.

Several members of the council have said that if any change is made they want the first action to be applied to those city hall employees who are in the lower wage brackets, and then work upwards to the top.

Alderman Bradburn's comment the other night that the half mill margin under the 1941 rate was being whittled down too fine and that the council would have to go back to the 1940 rate has not been received with any approval, judging from comments heard on the street.

Ratepayers have been expecting that there is going to be a reduction in the levy this year, and they have been saying so.

Alderman Bradburn told the Examiner that he was greatly surprised by the number of citizens who took the trouble to telephone him last week, telling him that they were in full accord with his criticism of increases that were being contemplated by the council, even if they were being only tentatively considered

"I did not know some of the citizens personally," Alderman Bradburn said, "and it was quite an experience because I was not expecting anything like that."

Another alderman said he did not know what to do about the estimates and especially the Board of Works. "If my memory is right it is not so long ago that the council was giving the Board $65,000 to $70,000 a year to spend on the city streets, and we all thought the members of that year were doing a pretty good job. The council has now got up to $100,000 for the Board after cutting off a thousand dollars or so in committee."

One of the new aldermen said: "I have come to the conclusion that cutting down expenditures is not so difficult. All you have to do is shut your eyes and slash. If I thought that was what the people really want, I might be inclined to do it, but I think they want some thought and care given to this question, no doubt the major business of the year."

Fred T. Tuggey, former alderman, commented that the council could make a name for themselves this year by lopping two mills from last year's rate, and not worrying too much about the consequences.

"May be a lot of people would have more appreciation of things the council has always taken a pride in if they had to do without them for a year," Mr. Tuggey said, "but the decision is in the hands of the council. I don't think you will find very much complaint from the people this year if the Council and the Board of Education could get together and make a substantial reduction in the rate this year."

Alderman Swanston offered the explanation that the resolution of the property committee to buy a floor washing machine for the market hall was based on urgings from the Board of Health.

"The Sanitary Inspector, Medical Officer of Health and the Board of Health had all been proposing that the market hall should be washed oftener," the chairman of the property committee said. "When the place is scrubbed they have to carry water from the police station or get hot water from the restaurants in the block, and go over to Louis Yeotes' cafe. That has cost around six to seven dollars or more, but how long should the council of a city like Peterborough put up with such conditions as that It couldn't have been any worse than that when the market was first built. and that wasn't yesterday. We have many women coming in from good farm homes every Saturday, and if the Board of Health says the market hall and entrances are not being kept clean enough and that scrubbing should be done oftener, I think they ought to know about it, because Sanitary Inspector McPherson looks over the place every week.

While I am at it, I'd like to say one other thing, and I am not quarreling with Malcolm McIntyre, either, but when he says he also is in favor of giving Chief Gimblett an increase in salary it might be remembered that he was chairman of the fire, water and light committee last year, or for two years, but there was no action taken to give the Chief the increase he has asked for. Apparently when an alderman graduates from the council he is in favor of some expenditures which he did not put through himself when he had the chance."

$75 From U.S.A. For Victims Of Hun's Bombs

Contributions to Peterborough's fund for the relief of British War Victims include today three cheques from well-wishers in the United States. Their combined amount is $75.22.

Two of them were received from Miss Camilla H. Park of the staff of the College Preparatory School for Girls, Cincinnati, for $55 which with its exchange increment amounted to $60.22.

Accompanying it was the following letter, in part, from Miss Park, a sister of Maurice H. Park of this city, to Fred G. Mann:

"Your prompt and kindly acknowledgment of Miss Cotteral's Christmas cheque stimulated interest in your fund, and I am happy to be able to enclose this cheque from the school, which represents the proceeds of a silver collection taken at the school during its recent celebration of the anniversary of Washington's birthday.

You will be glad to know that a great deal of war work is being done by the "Bundles For Britain," with which an active Canadian group of about seventy members has identified itself.

The other small cheque ($10 in Canadian funds) was given by one or two friends here in the apartment buildings where I live."

This second cheque was from Miss Emily Fessenden.

Miss L. Walters of Bristol, Pa., sent an American five-dollar bill, which enters Mr. Mann's column in Canadian value of $5.50.

There are other contributions recorded in Mr. Mann's list today that deserve mention, including $40 from nurses attending first aid lectures, but prominence is given to those helpful and timely remembrances from friends across the border. They help push the fund total on toward "five figure" mark.

Mr. Mann is hoping that citizens will support the police hockey match at Brock Street rink Tuesday night. The proceeds go to the British War Victims.

Previously Acknowledged	$9,260.96
College Preparatory School for Girls, Cincinnati, Ohio	60.22
Miss Emily Fessenden, Cincinnati, Ohio	10.00
Joey E. McMahon (12 years)	1.00
Cottesloe Y.P. Union	15.00
Pupils, School Section No. 11, Smith	2.00
Community Service Club, Fraserville	10.00
Mrs. L. Walters, Bristol, Pa.	5.50
Nurses attending first aid lectures	40.00
Otter Patrol, 1st Peterborough Troops, St. John's.	1.50
Total to date	$9,406.18

He Digs Down

NEWARK, N.J., Feb. 24.—(AP)—From his post on traffic duty Patrolman James Lynch saw dozens of children rushing to the neighborhood movie—then trudging sadly away. He learned the theatre had boosted the matinee admission price five cents. Lynch dug into his pockets to the extent of almost $2.

Authorized Agents

Interest in the War Victims' Fund with headquarters in the Peterborough Examiner is growing fast throughout this district and people in the smaller places agree that this part of Ontario should get behind this Fund one hundred per cent. Official representatives for the Fund have been named in nearby towns, and these people will be glad to accept donations and issue official receipts.

Following is a list of the official representatives:—

Havelock. — Miss Minnie Williams, President, Eastern Star Patriotic Association.

Port Hope. — H. W. Mitchell, Druggist.

Cobourg.—W. A. Johnson, Manager, Canadian Bank of Commerce.

Norwood.—D. B. Cutcliffe, Manager, Royal Bank of Canada.

Hastings.—J. V. Findly, Manager, Royal Bank of Canada.

Millbrook.—Ivan L. H. Gray, Druggist.

Lakefield.—J. McKerchar, Manager, Royal Bank of Canada.

Keene.—D. D. Brown, Manager, Bank of Toronto.

Omemee.—Harry Lamb, Town Clerk.

War—25 Years Ago

By The Canadian Press

FEB. 24, 1916. — Artillery battle continued north of Verdun, French lines being partly withdrawn. Austrian troops advanced on Durazzo, Albania. Portuguese seized eight German ships at St. Vincent, Cape Verde Island.

More Sacrifice Urged In Lenten Letter

"We must now awaken to the realization that our nation rightly demands the spirit of sacrifice from each and every one of us. Canada needs us all—every man, woman, and child, to strengthen her, to stand faithfully by her, to make all necessary sacrifices gladly, to lift up our hands and hearts in prayer for her until her hour of trial has passed and her hour of glorious triumph shall arise."

This quotation is taken from the pastoral letter issued by the Archbishops and Bishops of Ontario and read in all the Catholic churches of the province on Sunday, announcing that the first Sunday of Lent be consecrated in all parishes as a day of intercession for peace with victory. The Lenten season begins on Ash Wednesday this week.

"Dearly Beloved in Christ Jesus," the pastoral letter begins in its salutation to the clergy of the province, religious communities and the faithful,

"We stand upon the threshold of the Lenten season, the memories of which centre in the Cross of Christ, bringing to us through silent lips of the crucified Master His own exhortation to prayer, self-denial, and to penance for our sins. Our divine Saviour's message comes to us this year at a moment when our beloved country and the whole British Empire faces the most fateful crisis in its history. To quote the Right Honorable Winston Churchill in his address of February 9, 'We may be sure that the war is going to enter upon a phase of greater violence.'"

"We are living through a crucial hour, darkened by the hateful iniquities of infidel dictators. Our Christian civilization and culture, our democratic way of life, our civic and religious freedom, are challenged by the greatest menace of all time. We must light new beacons on the watch-towers of our freedom. By our dauntless courage and abiding trust in God, we must win victory and restore peace to the world—a lasting peace based on justice and charity. Since the outbreak of the war, we have exhorted you, our faithful people, to lift up your hearts in unceasing prayer for our country's weal and the success of the British cause. Now that further threats darken the world's horizon at the aproach of the Lenten period, we deem it our duty to ask you to renew your fervent supplications and to cheerfully accept whatever sufferings and sacrifices you may be called upon to endure until the final goal of liberty has been attained.

"During the past year we have witnessed the heroic endurance of the men, women, and children of Great Britain 'in the midst of fire and death from the clouds.' The gallant resistance, the calm, serene courage of the people of London, of Birmingham, of Liverpool, and of battered Coventry, amidst the wreckage of their homes and in the peril of their lives, evoke our highest admiration and our warmest praise. The daily deeds of heroism which mark even the civilian life of England bring to our lips the sacred words of Christ, 'Greater love than this no man hath, that a man lay down his life for his friends.' (John xv., 13.)"

The letter refers to the example of the soldiers and sailors and airmen of the Empire, and also mentions the escape of Canada from the fury the Motherland has suffered, then makes the appeal for more energetic co-operation and sacrifice mentioned above.

"Let us, then, willingly co-operate with the civic authorities of our land and gird ourselves with the threefold spirit of detachment, self-denial and of courage in whatever sacrifices may be necessary....

"Our hearts have been consoled by the voice of His Royal Majesty, our Christian King, George VI., calling upon his faithful subjects throughout the Empire to kneel before the God of nations and humbly acknowledging our defects and our sins, implore the aid of His Almighty Power....Humble, persevering prayer ascending to the throne of the Most High will pierce the clouds and bring down the dew of God's mercy upon us and upon our cause. In the words of the Royal Psalmist, 'Some place their trust in chariots, others in steeds. But we, in the name of the Lord, our God.' (Psalm lxvii., 1.) The valiant warrior, Judas Maccabeus, knew the power of prayer when he said: 'Success in war is not in the multitude of the army, but the strength comes from heaven. They come against us with an insolent multitude and with pride to destroy us. But we will fight for our lives and our laws. And the Lord Himself will overthrow them before His Face; but as for us, fear them not.'"

The letter concludes with details for next Sunday's devotions of intercession. Signatories of the letter include Archbishop M. J. O'Brien of Kingston, and Bishop D. O'Connor of Peterborough.

Canuck Women Must Gird For War Work

CAMPBELLFORD, Feb. 24 (ENS)—The part Canadian women are to play in the Empire's war effort was graphically told by Mrs. Thomas Reid as the principal feature of the monthly meeting of Rylstone Women's Institute. In a carefully prepared address Mrs. Reid pointed out at least nine ways that Canadian women can make their contribution.

She began by asking the meeting, swelled by a large number of visitors if they had really stopped to think what a serious thing this war is. She said, "We know that it is a fight for the existence of democracy—for all that civilized people care for—social progress, learning, culture, Christianity, freedom of the human spirit. But that fight is being carried on at a distance while we in Canada work and play much as usual. Our sleep is unbroken by the crash of bombs or anti-aircraft fire nor do we lack food, clothing or shelter. We know nothing of sleepless, nerve-racking nights in stuffy shelters, or of wearisome days of work and worry. In fact unless some of our loved ones are over there 'war' is a very vague term to us. But we must not forget that an axis victory over England would mean an axis invasion of America, when we ourselves would learn the full meaning of war and all its horrors.

Looking back in history we find that women had very little to do in war-time except to nurse the wounded and even in the last war she was still merely an auxiliary but today quoting Clemence Dane, 'she is a partner in the life and death struggle which is not made against the nation's defenders—the Navy, Army, and Air Force, but against the nation itself which is more than half feminine. 'Total war' they call it, and at the end of one short year (these women) have formed themselves into such official and unofficial armies as the world has never seen."

The Canadian women have certain duties to perform and every woman and child in the British Empire must waken to a sense of his responsibility. In England women are nursing, driving ambulances, caring for air raid victims, putting out fires, supervising the collection of scrap, acting as milk girls, window cleaners, post women, canteen workers, taxi drivers, bus conductors, farmers, etc. Though there are some of these things which we cannot do there are others the English women cannot do. "We can and must buy British," said the speaker who pointed out that before the war it was a very sound idea but now it is imperative. Export trade is the fourth arm of defense in modern warfare and it is up to Canadian women to support this arm. Britain's ability to buy foodstuffs to feed her people to buy aeroplanes, tanks and shells to supply her fighting forces is dependent upon her ability to establish credits in other countries to pay for the goods which she must buy in those countries. It is up to Canadians to see that the ships that come to this country for war supplies come with their holds filled with goods for us. Second method of helping recommended by the speaker was by giving "our time" to provide comforts for soldiers, sailors and airmen and for the victims of Hitler's outrages. "What do a few hours a week mean? It is no sacrifice when we consider what is being done to keep the war from our doors. Let us recall Churchill's word regarding the airmen, 'Never was so much owed by so many to so few.' We must also give our money. Farmers seem to be particularly short of that commodity just now. Sometimes we think we can't get along with much less in the line of clothing or equipment, but before this was is won, we shall probably learn by experience the true meaning of such words as 'self-denial' and 'sacrifice.' The number of British war victims is constantly growing thus making an ever-increasing demand for their relief and though we may not be able to give to all of the societies soliciting funds we can all give something. We must buy War Savings Certificates for in doing this we are neither giving nor spending, we are investing. We know that dollars are going to be the turning point in this war and that there is a limit to the number of dollars which can be secured by taxation. So far only $3,000,000 a month has been subscribed in this way. The Government is asking for $10,000,000 a month." Those who are in moderate or meagre circumstances should not leave this to wealthier neighbors to do.

Referring to the cunning tactics of those in the United States who would have a negotiated peace the speaker declared that the people of this country wanted peace too but "it must be a just and lasting peace and we should never delude ourselves in the belief that we can secure such a peace from a barbarian who is still flush with victory and fat with the spoils of Czecho-Slovakia, Poland, Norway, Denmark, Holland, Belgium and France. Hitler has in the past hinted that a peace might be negotiated offering the English nation, in return for acknowledgment of all his murderous conquests, freedom from destruction. To any such insinations our English statemen have turned a deaf ear. Therefore never let the mention of such a peace pass from our lips until we have rid the world of the bloody and lying banners of Hitler and have forever settled the greedy ambitions of the arrogant German nation.

Fifth method by which Canadian women can help is to report the suspicious characters that "pass our way" and also those who suggest the Hitler method of government would not be a bad thing for Canada. "Whether such talk is a product of ignorance or of pro-German sentiment we do not know. Let us never for one moment tolerate such conversation.

Making a plea for unity Mrs. Reid declared that the women must regardless of creed or station, personal prejudice or selfish interests, unite in the tasks which lie before them. "We are not only helping to win the war at this time but are also laying the foundations for post-war days and it is for us to begin to instil in the minds of youth the principals for which we are fighting—liberty, truth, tolerance and christianity.

Mrs. Reid expressed the opinion that God would intervene on the side of Christianity at the right time and she cited several instances in history when He had done this. The evacuation from Dunkirk had been made possible by something of a miracle which kept the channel calm for three days during which 335,000 soldiers were brought back to England. Another such example was the rain which bogged down Napoleon's artillery until Bleucher had arrived to aid Wellington at Waterloo and the strange order to cease fire which gave the French a chance to bring up reinforcements in Sept. 6, 1914. "Surely," said the speaker, "these (examples of God's intervention) should strengthen our faith."

In order to keep the health on the home front at a high standard —those who are mentally and physically health are better able to meet emergencie and bear the extra work and worry—it would pay us to make a more thorough study of the matter and apply it in our kitchens. The nutrition department of the Red Cross has been calling attention to the importance of the nutrition program in relation to war time problems. Frequent relaxation is a necessity in these days. The value of morale and the part women can play in keeping it high in times of difficult and danger were pointed out by the speaker. One cause of the French downfall was a lack of stern mental preparation for possible set-backs. "The bulk of the French army had never seen action when the downfall came." Italian reverses in Africa and Albania are another example of lack of morale. "We of the British race know what we are fighting for, and we have what it takes in the way of backbone and courage. We must not belittle the fact that the forces pitted against us are great but we must look to the future sustained by the knowledge that we have faced as great dangers before and did not fail."

The speaker concluded with a quotation from Churchill, "Come then, and let us to the task, to the battle and the tail, each to our part, each to our station. Fill the armies, rule the air, pour out the munitions, strangle the U-boats, sweep the mines, plough the land, build the ships, guard the streets, succour the wounded and honor the brave."

During the business part of their meeting a report was given of the Vanishing Teas which are being arranged by members in their spare time and it was decided to send $5 to the British War Victims Fund. Other items included readings by Vera Stewart, Mrs. Murray Meiklejohn, Mrs. W. Rutherford. Mrs. L. Anderson then conducted a contest and the hostess, Mrs. W. Rutherford served refreshments.

Prize-Winners Named IN I.O.O.F. War Draw

The winners of the I.O.O.F. war fund draw on February 22 were as follows:

Alec Ellis, 104 Gladstone avenue, ½-ton coal; G. Hillier, 475 King street, ½-cord wood; H. Lee, 217 Prince street, 10-pound ham; S. Lowe, 496 Gilchrist street, 10-pound ham; Mrs. N. King, 551 Chamberlain, 10-pound ham; D. H. Glenhill, 37 George street, 10-pound ham; Mrs. D. Harrison, Water Works, 10 pounds sugar; R. Greer, 533 Roger street, 10 pounds sugar; E. Edmondson, 465 Donegal street, 10 pounds sugar; Leo Towns, R.R. 1, Peterborough, 10 pounds sugar; G. Marshall, c-o C.P.C., city, 10 pounds sugar; E. Clancy, 686 Armour Road, 10 pounds sugar; W. Austin, 207 Rink street, 10 pounds sugar; Mrs. H. Lemmings, 64 Auburn street, 10 pounds sugar; Mrs. Vyse, 209½ Hunter street, 84 War Savings Stamps.

These winners are advised that their prizes may be obtained at Hooper's store, 414 George street. The money raised by this draw is to go to the I.O.O.F. who have undertaken to raise $50,000 under the auspices of the Grand Lodge as a special war contribution.

Farm Complaint Justified Says Milburn

KITCHENER, Ont., Feb. 24.—(CP))—V. S. Milburn of Peterborough, secretary of the Canadian Farmers' Dairy Association and secretary of the Ontario Federation of Agriculture, was guest speaker at the annual meeting of the New Dundee Co-operative Creamery, near here Saturday.

Urging Canadian farmers to do their war-time job of producing butter, milk and cheese in the required quantities—"as they are just as important as bullets," he added at the same time that complaints of the farmers are justified "because farming is a business, and we must have money to run it. That is why we must have better prices."

Mr. Milburn foresaw that "in the period following the war, we'll be able to build up a democracy which will function successfuly for all—labor, industry, and farmer alike."

New C.I.O. Strike

BUFFALO, N.Y., Feb. 24.—(AP)—Congress of Industrial Organization Steel Workers today authorized a strike at Bethlehem Steel Company's Lackawanna plant in protest against what they term "lockouts," and union officials immediately scheduled a conference to determine when a strike would be called. The plant employs about 14,000 and is working at capacity on huge defence jobs.

Obituaries

MRS. JOHN ARTHUR SHARP

Mrs. John Arthur Sharp, the former Catherine Anne Ryan, passed away at her home, 537 Homewood avenue, on Saturday after a brief illness.

Born in Capetown, South Africa, 79 years ago, Mrs. Sharp had led a cosmopolitan life. The daughter of Farrier Major Michael Ryan, British Imperial Army, of Tipperary County, Ireland, and Catherine Murphy, of County Carlo, she had lived in South Africa, Ireland, and in the Citadel in Quebec, receiving parts of her education in each.

A resident of Peterborough since 1896, Mrs. Sharp was a member of St. Peter's Cathedral, the Catholic Women's League, and St. Peter's Altar Society. An ardent worker in the affairs of the church, her associates will miss her influence and helping hand.

Surviving are her husband, John Arthur Sharp, two daughters, Mrs. T. J. Dineen of Peterborough, and Miss Grace P. Sharp, at home; four sons, Michael F. of Detroit, Mich., Arthur J., of Boston, Mass., James R. and Joseph P. of Peterborough; one brother, James J. Ryan, of New York City, and one sister, Mrs. Mary Blackhall, of Toronto. One son, Thomas L. Sharp, died in 1913. Three grandchildren also survive, Robert Sharp of Kirkland Lake, and James and Edward of Peterborough.

The remains are resting at the family residence, 537 Homewood avenue, the funeral will leave the residence on Tuesday, at 8.45 a.m. and will proceed to St. Peter's Cathedral for Funeral Mass at 9 a.m.

Interment will be in St. Peter's cemetery.

J. N. COMLEY

MONTREAL, Feb. 24 — (CP). — Jonathan N. Compley, 55, who came to Montreal from Port Hope, Ont., four years ago, died Saturday after a lengthy illness. A native of England, he served in the British army for 16 years.

Mrs. Clarence R. Hall, Charlotte street, Peterborough, and Peggy Comley of Toronto, are daughters.

ORVILLE J. LEONARD

MARMORA, Feb. 24 (ENS)—St. Paul's church, Marmora, was filled to overflowing and many were unable to get admittance as the funeral service for the late Orville J. Leonard was held on Saturday afternoon.

Held under auspices of Marmora L.O.L. 319, members of Springbrook L.O.L. 442 and Nickle L.O.L. 285 were also in attendance, the duties of Marshal being carried out by Wor. Bro. Burton Bateman of the Springbrook Lodge.

Rural Dean A. B. Caldwell, who officiated, based an impressive discourse on "Ask and it shall be given you; Seek and ye shall find; Knock and it shall be opened unto you." Matt. 7:7. The hymns were "Pleasant are Thy courts above," "Forever with the Lord," and "On the Resurrection morning." Mrs. P. Gray and L. R. Rundle rendered the duet "Face to Face." Following the committal in Marmora Protestant cemetery, the last rites of the Order were conducted by Wor. Bro. Hugh Jones, W.M. of Marmora L.O.L. 319, Past County Master W. J. Cottrell, chaplain of the Lodge and Bro. John Fox.

The pallbearers were John R. Hart, Cyril Landry, Charles Jones, William Robertson, Edward Leonard and William J. Pack.

Bank Pledges Popular In Campaign

Contrary to the expectations of the War Savings Certificate Committee bank pledges are showing a marked popularity and many business people, retired people and women claim it is the most convenient method of purchasing the certificates.

Briefly the bank pledge method is a simple method whereby a person signs an order instructing his bank automatically to deduct a certain amount each month from his deposit account and forward it to Ottawa for the purchase of War Savings Certificates. The certificates then come through by mail from Ottawa to the purchaser and he has no fuss or bother in connection with the transaction.

Canvassers in the women's division and in the Retail and Professional division have found that many people favor this method over any other.

This morning Chris Hughes had a 100 per cent turnout for a meeting of his team captains and he gave them complete instructions for the last lap of the drive in this particular division which is scheduled to be completed without fail on Wednesday night of this week. So far the men in this section have completed just over fifty per cent of the offices and institutions which are on the lists.

This evening the women of the city who are working in the city-wide canvass will start to turn in completed cards at the committee rooms, located in the old Bank of Montreal building, George street, opposite the Elite Cafe. Doug. Hammond will be on duty in this office every evening from 7.30 to 10 as well as during the day. Cards must be turned in so that the work of tabulating and checking them may be started without any further delay.

The women taking part in this drive are showing keen enthusiasm and their work so far has been commendable. The only think now is to put a little extra time into the drive, if at all possible so that the canvass may be completed in the time allotted.

Harold Casgan, chairman of the suburban division reported today that the women in the southern part of the municipality just outside the city limits are doing great work, and he expects the territory will be covered in record time.

At the time this story was written no word had been received from Toronto as to when the Norwegian fliers would be able to fly their planes over Peterborough. Gordon Matthews is still trying to complete arrangements and notice will be given in the Examiner just as soon as final word is received. Mr. Matthews has been battling a severe cold for the past five days but was back on the job this morning.

Buttons made of cocoanut shell have appeared in Mysore.

Coffield CQ WASHERS
LOOK FOR THE SEAL OF CERTIFIED QUALITY
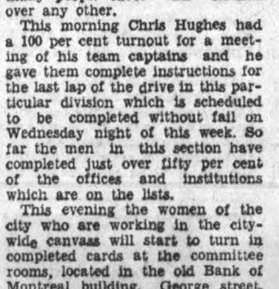
COMPARE exclusive features found only in COFFIELD Care-free Washing Machines... Approved by Canada's leading testing laboratories.
PRICES FROM
$79.95
Trade-in Allowance On Your Present Washer.
CANADIAN MADE
JOHNSTON'S
George St. at McDonnel
Open Evenings

GET A $100 LOAN
Repay $7.78 a month
No Endorsers Required
Loans made on furniture or auto. No credit inquiries of friends or relatives. Money usually the same day.

Cash Loan You Get	Amount You Pay Back Each Month Including All Charges			
	4 mos. loan	8 mos. loan	12 mos. loan	15 mos. loan
$ 50	$ 7.85	$ 4.10	$ 2.84	
50	13.15	6.83	4.73	
86	21.01	10.92	7.56	
100	25.26	13.65	9.46	$ 7.78
125	32.83	17.06	11.82	9.73
150	39.39	20.48	14.18	11.67
200	52.52	27.30	18.91	15.57
300	78.79	40.96	28.37	23.35

Other loans up to $500 available
Instalments based on prompt repayment and include charge of 3% per month as authorized by the Small Loans Act, 1939.
We guarantee there is nothing else to pay. Phone or call to apply.
HOUSEHOLD FINANCE
—Corporation of Canada—
Established 1878
PETERBOROUGH, ONT.
Second Floor, Lansfield Block
177 Charlotte St., Opp. Loblaws
M. E. Hall, Manager — Phone 5841

« « « PERSONAL AND SOCIAL » » »

The many friends of A. E. Higgins will regret to hear he is confined to his home, near Lakefield, through illness.

✧ ✧ ✧

Miss Emma Morrow and Mrs. Duncan Walker have left for a holiday in Pasadena, California.

✧ ✧ ✧

Mr. and Mrs. J. V. Elliott are guests at the King Edward Hotel in Toronto.

✧ ✧ ✧

Mrs. L. J. Wade has returned from Ottawa and Prescott. In Prescott she attended the funeral of the late Mrs. John Poore.

✧ ✧ ✧

Mrs. Joseph Greenly of Warkworth, who underwent a serious operation in the Belleville Hospital, is progressing favorably.

✧ ✧ ✧

Jack Simmons Jr., of the R.C.A.F., Toronto, is confined to Riverdale Isolation Hospital with scarlet fever.

✧ ✧ ✧

Miss Jean Nesbitt and Mrs. John Pratten of Queen's University were guests during the week-end of the latter's parents, Mr. and Mrs. A. W. Pratten, 608 Gilmour Street.

✧ ✧ ✧

Capt. Wm. Scollard of the steamer Stoney Lake has returned from White River, where he was engaged as check-sealer for the Abitibi Power and Paper Company during the past winter.

✧ ✧ ✧

Dr. and Mrs. Harry Ebbs and daughter, Barbara, Toronto, were guests during the week-end of the former's parents, Mr. and Mrs. J. W. Ebbs, 223 Mark Street.

✧ ✧ ✧

Mrs. C. M. Scott was in Hamilton Saturday for a meeting of the sub-executive of the Provincial Council of Women, at which plans were made for the semi-annual meeting which is to be held in St. Paul's Presbyterian Church of this city.

✧ ✧ ✧

Entertaining on Sunday at Hastings, Ontario, were Mr. and Mrs. Charles Huycke who have been married for sixty years. Mr. Huycke was born in Hastings county, and lived there until two years ago, when at the age of 92 he retired. His wife was born in Millbrook. Many old neighbors who attended the wedding sixty years ago called to congratulate the couple, and their daughter, May, their son Cecil, and Mrs. William Gould and her husband were present.

✧ ✧ ✧

Miss Susanne Fisher, Metropolitan Opera soprano who was to have appeared in Peterborough under the auspices of the local Canadian Concert Association branch some weeks ago, has sufficiently recovered from her illness to fulfil her engagement here on March 10.

✧ ✧ ✧

A World Day of Prayer, to be observed on February 28, should be of unusual significance this season of war, when women in all continents will unite in prayer with the theme "Thy Kingdom Come." The same order of service is to be used all over the world.

✧ ✧ ✧

Mater—Jones

A quiet wedding took place on Friday, February 21, at the Church of St. Peter and Paul, Rochester, N.Y., when Rose Bernadette Jones, Reg. N., youngest daughter of Mrs. and the late John Francis Jones of Hastings, Ontario, became the bride of Mortimer Henry Maier, B.A., son of Mrs. and the late Charles Maier of Rochester. The ceremony was performed by the Rev. Father Kleihammer, who also celebrated the Nuptial Mass.

The bride was charming in a gown of aquamarine blue sheer with blue accessories and carried a bouquet of Briarcliff roses.

The bride's sister, Mrs. Douglas Baker of Rochester, attended as the bridesmaid, and was gowned in a frock of emerald green crepe, and wore black accessories and carried a bouquet of Premier roses.

Mr. Paul Meagher supported the groom.

Following the ceremony the young couple left immediately for Cleveland, Ohio, and other points, and on their return they will reside at 71 Ridge Road East, Rochester, N.Y.

✧ ✧ ✧

June Killingbeck Wins Speed Test

The junior swimming sports hour at the Y.W.C.A. gave June Killingbeck the lead in the speed test, free style, 25 yards, time 16 seconds. Olive Hanwell was second, time 18 1-5 seconds. June Killingbeck and Lorraine Bradley took first place in the life saving race, and Jean Morris captured the 25-yard back stroke, time 23 seconds. June Killingbeck was second. Marjorie Smith took high points in diving with Loraine Bradley second and Olive Hanwell third.

Swimmers were reminded to register this month for the trophy competitions.

Babies championship: Competitors 8 years and under.

Junior diving trophy—Competitors 11 years and under.

Intermediate diving trophy: Competitors 14 years and under.

Junior life saving championship: Competitors must be under 14 years.

Senior city championship: Competitors 15 years and over.

Grandmother's Wedding Was Like This

Guests at the Robertson-Finnie wedding on Saturday pulled a fast one on the bride and groom, and when the happy couple came out of the church, instead of entering a taxi, they were ushered into the back seat of a tandem cutter, the only one in this part of the country. Having no alternative, the pair pulled a buffalo robe over their knees and settled for a ride down through the business section, while cars honked in the rear. A large sign on the back of the cutter proclaimed the fact that they were newlyweds. The bride was formerly Dorothy Finnie, daughter of Mr. and Mrs. Fred Finnie, and the groom is Kenneth Robertson, of Oshawa, commercial traveller for Heinz, and formerly of this city. He is the son of Mrs. Robertson and the late John Robertson. His mother lives on Dale Avenue. There is a strong suspicion that Miss Jennie Batten, county clerk and treasurer and Noel Rishor know where the team of horses and the cutter came from. The picture shows the wedding party just leaving St. Paul's Church after the ceremony on Saturday afternoon.

Mary J. DeMaio Is The Bride Of H. F. Minifie

Miss Mary Jeanne De Maio, daughter of Mr. F. De Maio and the late Mrs. De Maio, 149 Rubidge St., and Mr. Harold Richard Minifie, son of Mr. and Mrs. H. Minifie of Keene, Ont., were married in St. Peter's Cathedral at nine o'clock Saturday morning. Rev. J. D. Masterson, D.D., conducted the ceremony, and the wedding music was played by Miss Alma Duffy, A.T.C.M. Miss Teresa Lamberti of Toronto sang.

The bride was given in marriage by her father. She wore a princess-style gown of white brocaded satin, with short train and leg o'-mutton sleeves, and her embroidered tulle veil fell from a crown of pearls and brilliants. Her jewelry was a gold cross and chain, and she carried a Colonial bouquet. Mrs. Alex De Maio, and Miss Mary Tammaro, the latter of Toronto, were her attendants, the matron-of-honor wearing a rose taffeta jacket frock with bouffant skirt and rose turban, and Miss Tammaro in turquoise blue taffeta with pink bows trimming the full skirt and matching picture hat. Each attendant carried an old-fashioned nosegay. Mr. George Minifie was his brother's groomsman, and Mr. Edward Prete was usher.

A reception was held at the home of the bride, Mrs. F. DeMaio receiving in an ensemble of blue with brown accessories, and Mrs. Minifie, who received with her, in green with black accessories.

For a short wedding trip, the bride donned a rose crepe ensemble with matching veiled turban, and muskrat coat. Mr. and Mrs. Minifie will live in Peterborough. Congratulations were received by cable from the bride's brother, Lieut. Alex De Maio, O.M.E., from "somewhere in England."

Lowly Carrot Is Called Up For Sandwich

LONDON, Feb. 24.—(CP)— The common potato and carrot have been elevated to a distinguished position in the changing diet of Britain. Previously accepted as commonplace as water and fresh air, the potato and carrot are being disguised in fancy dress so they may appear different for every meal.

The Ministry of Food is reminding Britons of the nourishment to be obtained from these vegetables and suggests various ways in which they may be served for breakfast, lunch and dinner.

Take the case of "Miss Lightfoot," a character given birth by the Ministry which tells how she works in a factory all day and "makes no song or dance about it but she is doing her bit." And the thing you can't help notice about Miss Lightfoot is that "she is seldom tired, never ill, never nervy." That's because she eats her potatoes and carrots every day. But how about you?

Now Try These

If you would like to follow the example of Miss Lightfoot, how would you like to try "carrot sandwiches for a change," or a "carrot cup salad," or Fadge for Breakfast, or perhaps Potato Floddies.

For the sandwich you simply grate carrot and cabbage and mix with chutney or sweet pickled. That will help replace rationed ham. If you prefer the salad, instructions are much the same except that you boil the carrots instead of serving them raw.

"Fadge" which the Ministry says is both nourishing and filling, is approximately mashed potatoes mixed with enough flour to a pliable dough, and then cooked on a gridle.

With "potato floddies," the potatoes are grated raw, mixed with flour and water to form a batter and then fried much the same as "potato chips" or "French fried."

Food As Munition

Coupled with these instructions is the advice to grow potatoes, carrots and onions, vegetables that will store for winter.

"Food is a munition of war," the Ministry declares on a flowing banner, under which is the admonition "don't waste it."

In the centre of a double-column advertisement is a caricature of a perspiring dockhand cursing volubly under a heavy load. Under him is another reminder.

"Our dockers don't mind risking their lives to unload your food but if you waste it their language is something horrible."

DO YOU KNOW . . .

For an easy, quick dessert, thicken the syrup from cooked prunes with tapioca, add lemon juice and pour over the fruit.

✧ ✧ ✧

An interesting arrangement of books on a long wall of your home is to use a single long shelf set into the wall.

✧ ✧ ✧

Try rubbing olive oil into the hands every night if they are sensitive and roughen easily, then sleep with an old pair of gloves on them. A week of this and the hands will be soft and white.

WE . . . NOTICED

a general feeling of well-being. Al-....That beauty and health experts agree good sleeping habits make for clear, unlined skin, sparkling eyes, a more scintillating personality and most every adult should average between seven and eight hours of sleep each night, they insist. And these should be hours of deep, really restful sleep.

✧ ✧ ✧

....If possible, sleep without a pillow. Don't be a Spartan about this, however. The important thing is that you be comfortable. Sheets should be long enough to stay tucked. All bed covers should be aired every morning, the mattress turned over once a week and the pillows, minus their cases, left in the sunshine for an hour or two once a week.

✧ ✧ ✧

....This may sound like a lot of trouble, but surely not too much to make really comfortable the place where you spend eight hours out of every twenty-four or roughly, about a third of your life.

Mid-Term Recital Held By Mary Harstone's Pupils

The Recreation Room in the Y.W.C.A. was the attractive setting Saturday afternoon for the mid-term piano recital of pupils of Miss Mary Harstone. The program was varied, interesting and carried through with precision and alacrity.

The outstanding feature of the recital, and one which the audience could not help but sense, was the thorough knowledge of musical interpretation that Miss Harstone possesses, and which was most successfully tranmitted to the pupils. From the simple nursery rhymes to the most difficult pieces one was impressed with the fact that they, too, have that knowledge to the degree their studies have taken them. After the recital the doors were opened to the club room at the back, where the table, centred with spring flowers and candle-lit, was presided over by Mrs. J. Walton Stevenson. A silver collection for the British War Victims' Fund was taken, and $8.50 realized.

The program follows: "The Skating Carnival," Mary Stewart; "Merrily we Roll Along," Jessie Blackwell; "Diddle, Diddle Dumpling," Mary Craw; duet, "Santa Claus Guards," Mary Craw and Miss Harstone; "Slumber Song," Joan Seymour; "Fairy Call," Mary Helen Matthews; duet, "The Merry Bobolink," Mary Helen Matthews and Joan Seymour; "I Love You," Betty Jackson; "The Sparrows," Tommy Griffin; "Tumbling Clowns," Be... Hopkins; trio, "The Floral Dance," Ruth Fisher, Joan Smith, Marie Adams; "The Bumble Bee," Joan Smith; "The Echo," Norma Harrison; "The Crooked Man," Helene Westran; duet, "The Country Fair," Helene Westran and Miss Harstone; "The Merry Peasant," Marie Adams; "The Jolly Roger," Ruth Fisher; "The Dreamer," Barbara Wood; "Burlesque," David Johnson; "Romance" (Schuman), Nancy Stanton. "Albumleaf" (Greig) Nancy Derry; trio, "Home Guard March," Nancy Stanton, Nancy Derry, Jean Hills; Minuet (Bocherini) John Gillespie; "Cradle Song" (Spendiarow), Jean Hills; "Impromptu" (Schubert)), Fred Garner; "Waltz in G Sharp Minor" (Chopin), Audrey Wood; "Melody" (Gluck-Siloti), Andrew Scott. An interesting arrangement of God Save the King was played by Fred Garner.

Nervous Restless Girls! Cranky? Restless? Can't sleep? Tire easily? Because of female functional "disorders" causing monthly distress? Then try Lydia E. Pinkham's Vegetable Compound. Pinkham's Compound is well known for helping such weak, rundown, nervous conditions. Made in Canada. WORTH TRYING! Any drugstore.

Buttons For Spring

Buttons are the popular trimming this season, and you will find at this store a wide selection, both plain and fancy in shades to match the new spring materials. Buttons for coats, suits, dresses, waists, sweaters and men's and boys' clothing, Glass, pearl, leather, bone and composition. All conveniently displayed. We invite your inspection.

Robt. Fair & Co., Ltd.

A Pancake's Best Friend.

Bee Hive Golden Syrup

Now Streamlines For Apple Sauce

OTTAWA, Feb. 24—(CP).—Along with other measures designed to develop a home market for Canadian apples, the horticulture division of the Central Experimental Farm has provided technical assistance to manufacturers in order to get a high quality of the apple sauce mother used to make.

A cannery in Nova Scotia is working full blast and some 4,000,000 pounds of the new streamlined product is about ready to go on the market. It retains the apples in pieces instead of reducing them to a thick fluid.

While the sale of fresh apple juice and of a new white vinegar made from apples goes a certain distance towards providing a market for cull apples, the sale of apple sauce and the introduction of better packaging methods is expected to provide a larger market for good quality apples.

High grade apples are required for the production of apple sauce and must be of uniform variety. One of the advantages is that varieties which cannot be shipped long distances, such as the Gravenstein, can be used up in apple sauce canning.

In connection with packages the horticulture branch is seeking to foster consumer packing in the orchards and is experimenting with different types of packages. The sale of apples in barrel and bushel containers to dealers who repack them in smaller containers causes bruising and deterioration and discourages buying.

If the apples are packed in smaller containers on the farm, however, they reach the consumer in better shape. Some success was attained last Fall with a peck-sized cardboard apple box which was quite inexpensive.

Another method of packing apples in a half-bushel lot was also successful but more expensive. The cellophane prevents the apples from drying out and generates a small amount of carbon dioxide gas which helps to keep them in good condition.

An odd thing noted about apple-eating habits is that the per capita consumption of apples in the Prairie Provinces is higher than in the rest of Canada, despite the fact that few apples are grown there while all other provinces have numerous orchards.

talented child dancers, had been invited to come from Toronto for the occasion by Mrs. John Troke, and they captivated their audience with the ease, grace and precision with which they performed difficult numbers. Miss Frances Wells was accompanist during the evening. Court Whist was played, Mayor Hamilton finishing with the highest score.

Present were: Mayor James Hamilton, Mr. and Mrs. J. Pierce, Mr. and Mrs. H. T. Cranford, Mr. and Mrs. E. Gregson, Mr. and Mrs. Wm. English, Mr and Mrs. E. G. Pridham, Mr. and Mrs. H. I. Walker, Mr and Mrs. H. Chown, Mr. and Mrs. H. Scott, Mr. and Mrs. L. J. Pettit, Mr. and Mrs. Leo Copp, Mr. and Mrs. D. J. Fitzgerald, Dr. and Mrs. F. C. Neal, Mr. and Mrs. Laurie Mitchell, Mr. and Mrs. Ralph Standish, Mr. and Mrs. J. G. Lewis, Dr. and Mrs. C. B. Waite, Mr. and Mrs. V. Hamilton, Dr. and Mrs. R. S. Cotton, Mr. and Mrs. Al. B. Clark, Mr. and Mrs. J. Troke, Mr. and Mrs. Rodgers, Dr. and Mrs. C. M. Scott, Mr. and Mrs. Gordon Miller, Mr. and Mrs. Tugby, Mr. and Mrs. M. G. Hardill, Mrs. F. Spears, Mrs. R. Walton, Mrs. Bliss, Mrs. W. Somerville, Miss F. Wells, Miss M. Troke, Miss Mary Gregson, Lieut. Wilson, Mr. V. McCabe, Mr. G. Hodgson, Mr. S. Longhurst, Mr. D. Raine, Mr. J. McKone.

O'Brien-Sheridan Vows Are Pledged

The marriage took place Saturday morning at Sacred Heart Church of Miss Rose Catharine Sheridan, daughter of James Sheridan and the late Mrs. Sheridan, to Mr. Clare O'Brien, son of Mr. and Mrs. Samuel O'Brien, Father James Houlihan officiating. The bride wore a street-length dress of turquoise blue with accesories to match and corsage of American Beauty roses and fern. Miss Mary Sheridan was her sister's attendant, wearing a rose-beige ensemble with corsage of Talisman roses. Mr. Leo O'Brien was groomsman.

The wedding breakfast was held at Hooper's Palm Rooms. Mr. and Mrs. O'Brien will live in Peterborough.

Kiwanis Members Entertained By Kiwaniqueens

The annual Men's Night of the Kiwanis Club was held by the Kiwaniqueens at the Kawartha Club Friday night, and a jovial company sat down to dinner under the genial chairmanship of John Troke. Clever novelties prepared by the ladies added to the enjoyment of the banquet. Mayor Hamilton was present, and in a brief speech paid tribute to the work of the Kiwanis Club, expressing his pleasure in the program, and Ralph Standish added to the merriment with a jocular but sincere vote of thanks to the ladies.

The results were about evenly divided between the subjects of war and love during a telegram writing test in which the first letter of the successive words were to form the word "Valentine," of which probably the most ingenious was the sentence, "Victory Almost Looks Easy Now That Italians Not Eager." A "sing-song" was led by Mrs. Al. B. Clark and Mrs. L. R. Mitchell sang a number of excellent solos.

Amusement was high during a picture contest in which men were invited to guess the identity of fellow Kiwanians from baby photographs rounded up by the wives. Just one complete agreement was actually reached, since one appealing infant's picture had the name of "Raymond Scott" clearly written across the back. Ted Pridham was the winner of this contest.

A highlight of the evening was provided by the floor-show. Barbara Parker and Douglas Bean, two

STOP SNIFFLING Sniffling, sneezing, sore, irritated nostrils... get relief instantly with Mentholatum. Jars and tubes, 30c. MENTHOLATUM Gives COMFORT Daily

Prints For Smart Women

By ALICE ALDEN

THE FROCK or suit of printed silk is a favorite American fashion, and in the good old days the Paris designers used to show it because of their New World clients. It is a style in which our designers have always excelled, as can be seen from this beautiful Louise Barnes Gallagher model. It is a suit that is enchantingly feminine and full of Victorian charm, yet very smart. The leaf green background has a print of tiny white bow-knots and old-fashioned hoop-skirted girls. The pleated ruffle makes a narrowed V at the waist and gives a peplum effect. The ruffle has a border of tiny hand finished scallops.

SHOULDER lb. **Lamb Chop 25c** | SHOULDER lb. **Pork Steak 20c**

SAUSAGE MEAT, LARGE SAUSAGE 12½c lb. | PORK LIVER ..... lb. 12½c; BOILED HAM ..... lb. 49c; BEEF CUTTING .... lb. 15c; SMALL SAUSAGE ..... lb. 17c; PLATE RIB BOIL ..... lbs. 12c | Beef Hearts, Pork Hearts, Pork Shanks 10c lb.

HAMBURG STEAK 15c lb. | BUEHLER BROS. LIMITED 326 GEORGE CALL 3680 | BUTT PORK STEAK 22c lb.

VALUES for LADIES

Our prices have been re-marked lower than ever. This includes new stock of Spring Coats, Reversible Coats and new Spring Dresses!

These Have Been Just Unpacked

They'll Go Fast At Our Low Prices Come In Early!

Lyda Telford

186 CHARLOTTE ST. - PETERBOROUGH

You'll wonder why you were satisfied with anything else when you see Rinso whiteness

● To every woman who knows good washing when she sees it, the brilliant whiteness of Rinso-washed clothes comes as a revelation! For Rinso does more than give a whiter wash—*it gives the whitest wash* you've ever seen! However experienced you are, you'll be thrilled when you see how amazingly white your clothes come when merely soaked in rich thick Rinso suds. And never again will you be satisfied with anything less than Rinso whiteness for *your* wash! Try Rinso next washday! For extra economy, ask your dealer for the Giant package. A Lever product

Rinso gives the whitest wash!

Ramblers Take Bisons 4-3; Eagles Match It

BUFFALO, Feb. 24.— New Haven Eagles, challengers for the lead in the American Hockey League's eastern section, were threatened today with elimination from the loop's playoff round—so close was the race in the four-team division.

Only two points behind the leading Providence Reds, the Eagles needed a spurt to make sure of one of the three playoff berths in the face of the late drive staged by the last-place Philadelphia Ramblers.

The Ramblers, who started the season at a near-disastrous clip, have been winning consistently of late in an effort to make up the ground. They defeated Buffalo Bisons, 4-3, last night and it took a victory by an identical, 4-3, count over Hershey Bears to keep New Haven five points ahead of them.

With but a few games remaining in the schedule, both of the first two clubs are still within reach of the Ramblers. Providence Reds, who took over the top rung by beating the second-place Springfield Indians 3-2 last night when two points ahead of New Haven by the victory, while the Indians stayed within a single point of the third-place team.

One other game was played last night, with Pittsburg Hornets and Indianapolis Capitals tying 2-2, in their battle for the third playoff rung in the western section of the loop. The draw left the third-place capitals four points ahead of the Hornets.

Pittsburg spotted the Capitals a 1-0 lead in the game at Indianapolis when Jud McAtee scored in the second session, but the Hornets tallied two straight goals by Johnny O'Flaherty and Steele in the third period. A counter by Ken Kilrea for the Caps at 10:50 of the last session forced the game into a scoreless overtime.

Bisons Now 5 Down

Philadelphia, seeking to improve their own playoff chances, dealt a severe blow to the hopes of the Bisons by their victory at Buffalo. Last place club in the western division, the Bisons fell five points behind Indianapolis by the loss.

Buffalo held a 3-2 lead going into the third period after Morey Rimstad, Jack Toupin and Bill Cunningham scored to offset Rambler tallies by Frank Boucher and Murdo McKay. Herb Foster tied the count at 6:44 of the last period, however, and McKay gave Philadelphia the winning goal less than a minute later.

New Haven blew a two-goal lead and were forced to come from behind for their win at home over Hershey. The Eagles built up a 2-0 edge in the second period on goals by Don Wilson and Mark Maveety but the Bears went ahead on three straight third-period goals by Hec Kilrea, Gordie Pettinger and Bobby Kirk.

Playing-Coach Earl Robinson tied the score at 6:18 of the period, however, and Gus Mancuso gave the Ramblers the winning goal two minutes later.

Providence also came from behind for their victory at home over Springfield when the Indians held a 2-1 lead midway in thef inal period on tallies by Rhys Thomson and Larry Thibeault against Eddie Bush's unassisted goal. George Johnston and Paul Platz both scored for the Reds to win the match.

In Saturday night's games, Hershey defeated Buffalo, 4-2; Cleveland beat Pittsburg, 3-2; Philadelphia whipped Indianapolis, 7-2, and New Haven and Springfield played to a 1-1 overtime draw.

Two Brothers Serve With Glengarrians

VERDUN MARKWICK J. CLARENCE MARKWICK

Verdun and Clarence Markwick are brothers and both wear the kilt of the Stormont, Dundas and Glengarry Highlanders. They are sons of Mr. and Mrs. Fred Markwick, Euclid Avenue, and their dad served with the 93rd Battalion in World War 1.

DOROTHY DIX

JEALOUSY NOT PROOF OF LOVE; IT'S LACK OF FAITH. Green - eyed Monster Destroys Homes, Wrecks Marriage, Causes More Grief Than Any Other Curse.

✧ ✧ ✧

In a recent movie a husband and wife who lost their taste for each other, quarrelled and parted, are brought together again and the old flame rekindled by each making the other jealous. That is a good enough theme for presentation on the silver screen, but in real life jealousy isn't the food of love, it is its poison. And it doesn't build up homes. It does more to wreck them than any other one thing. To this column come thousands of letters sodden with the tears of wives who are crushed under the tyranny of husbands who keep them virtually prisoners incommunicado. They are not allowed to go shopping alone. They are not permitted to be members of any women's clubs, or visit their mothers or sisters unless husband is along. They cannot even speak to the butcher boy when he delivers the roast without their green-eyed husbands accusing them of having an affair with him. And I get equally as many letters from despairing men who tell of the hells on earth their jealous wives make for them; who say that their wives are ruining their business by insulting their women customers; that their wives spy upon them continually, open their letters, go through their pockets at night, and require them to furnish an alibi for every minute of the time they are away from home; that they cannot visit their mothers, nor speak casually to a woman acquaintance or even glance at a pretty girl on the street without having their wives make scenes about it.

And these men and women who are the victims of their jealous wives and husbands ask what they can do about it, and if there is any cure for jealousy. To which one must answer sadly, no. For jealousy is madness that needs no excuse for existing, and it curses equally those who are afflicted with it and those who are made to suffer from their evil passion.

Analyzing Jealousy.

If jealousy could be analyzed, it would be found to be made up of equal parts of possessiveness, of an inferiority complex, and of all the baser instincts of the human animal. It is founded on the selfish desire of one individual to own another, body and soul, and to separate that one from all other contacts.

The wife of the jealous man must give up her family and her friends for him and find no pleasure in any society but his. The husband of the jealous wife must let her monopolize him so that he has not an interest or a thought that is not centered in her. And neither the jealous husband nor wife gives a thought to the happiness or desires of those whom they are sacrificing so ruthlessly to their own egotism.

Jealousy is the bitter fruit of an inferiority complex, because it is the open confession of lovers, or husbands and wives that they do not consider themselves as attractive as even the common millrun of men and women, and are afraid to be brought in competition with them.

Why Boys Are Jealous.

The boy who is so jealous he will not let his girl friend dance with another lad at a party is afraid to have her contrast his clumsiness with the skill and smoothness of a good partner.

The jealous husband who glowers at his wife if he sees her entertained and amused by her dinner partner is secretly burned up by the knowledge that he is a poor talker. The jealous wife who cannot endure for her husband even to look at another woman knows that she lacks beauty and chic and feminine charm. It is the fear of themselves that makes men and women jealous.

But the strangest thing of all about jealousy is that jealous people seem to have minds that are perfect cesspools of iniquity. Apparently they have no belief in any decent human impulses or any faith in any man or woman having any nobility of soul or any high principles.

A jealous husband does not believe that his wife is virtuous or loyal, no matter how many years he has seen her walk the straight and narrow path, nor what evidence she has given of the purity of her character. He suspicions her not only of being unfaithful to him but of indulging in the lowest orgies. Nor does the jealous wife believe it possible for her husband to have a sense of honor or to be faithful to her.

Not a Proof of Love.

Foolish people have said that jealousy is a proof of love. It is quite the contrary. It is the greatest insult that can be offered to love, because it shows that you do not trust the one you profess to love. Also jealousy is first aid to philandering, because after being fed up on his wife's false accusations until he is weary of them many a man starts out to justify them.

There are few things in the world that cause so much sorrow and so many heartaches as jealousy, but there is no known cure for it.

DOROTHY DIX.

(Ledger Syndicate.)

America-Bound Boys Arrested

LONDON, Feb. 24.—(CP).—A 14-year-old Rochdale errand boy who took £362 ($1,134) in treasury notes from his employer and tried with two other boys to get to Canada was bound over and placed under supervision when convicted of theft by Rochdale county magistrates.

The boys, when found at Wigan railway station, said they were going to Liverpool and hoped to get to Canada or the United States where they intended to start farming.

A 16-year-old Liverpool boy was charged with receiving £1 $4.50) from the errand boy, while the third, aged 13, was charged with stealing cigarettes from the co-operative society where the errand boy worked. They pleaded guilty and were bound over.

Curling Notes

By HERB MARTIN

Our next competition will be the Leads and Seconds bonspiel for the Ross Dobbin Trophy. It will commence just as soon as the Neill Trophy is concluded.

But this year the committee has decided to make up the rinks from only the Leads and Seconds who are themselves interested enough to make their entry on the blackboard. Other years, all Leads and Seconds were entered, and over half of them defaulted. That's no good. So now, boys, it's up to yourself.

Four mixed rinks from our club motored up to Lakefield last week for a friendly game with the curlers of that town. Two games were played at 7 o'clock and two games at 9 o'clock. Our local rinks came out second best.

The personnel of the rinks were:

Mrs. V. Selkirk, H. Darling, Miss L. Lyle, N. Hamley (skip).

J. McCullough, Mrs. A. Leach, Mrs. G. Wood, R. Martin (skip).

Mrs. O. Steer, O. Steer, Mrs. E. Thomas, E. Thomas (skip).

Mrs. M. Rishor, D. Clark, Mrs. D. Clark, F. Batten (skip).

The longer we are at this curling game, the more we see, the more we learn, and the more we know. Just the other day a brand new idea was sprung on the curling fraternity right out on Number 6 ice.

It has been the custom—and is yet—when at the conclusion of a game all players shake hands one with another; a sort of a round robin set up; an act of good sportsmanship.

But on this certain day two ladies rinks were playing, and one had not been doing so well in the schedule; but this day was different. They played bang-up curling; everything was going just right and they made the best of it. The last end came and this particular rink was two up. What a glorious feeling? The first win of the season. Tradition was thrown to the wind; no hand-shaking for this crowd. The skip was so excited that she dropped her broom, ran clean across the ice, threw her arms around her lead, kissed and hugged her in a manner that would put John Barrymore in the background. The Vice soon caught on to the idea, she was not to be left out in the cold. She made for the second player. Players on the opposing rink followed suit. It was a grand finish and a new one. And here we with one or two other males were left high and dry on on Number 8.

We are now wondering if this new idea is going to be carried out in the mixed bonspiels. If so, a lot of us are going to get badly hurt in the crush—even maimed for life.

Sports Spice

By EDDIE BRIETZ
A.P. Sports Writer

NEW YORK, Feb. 24—(AP). — Week's Wash: George Godfrey, who once drew a $180,000 gate against Georges Carpentier, was paid $10 for fighting an exhibition with Turkey Thompson the other night.... When Washington Senators arrived at Orlando, there was a room reserved for everybody except Manager Bucky Harris, who had to check into the clubhouse until someone checked out of the hotel.

Quick Look Around

Box seats at La Tropical Park, where the Dodgers train, are in the rear of the stand. Only a badolero, or bum, would be seen in the first five rows....Last week's best line was turned in by Mr. Gayle Talbot, our Havana operative, who reported the new Dodger cage is large enough for Bill Herman to play right field in.

Today's Guest Star

Tommy Fitzgerald, Louisville Courier-Journal: "Senator Haluska of Pennsylvania says he ought to know a perfect dive when he sees one because he used to be a fighter himself....From force of habit, no doubt, he can't keep off the floor, even in the Senate."

Old Pop Foster is schooling a new fistic protegee whom he says is a better boxer and puncher than Jimmy McLarnin. Nuts...Lew Jenkins will be a hot favorite over Lou Ambers Friday night.

WINSTON DOFFS HAT

DOVER, England, Feb. 24.—(CP) —Has Prime Minister Churchill started something new by doffing his hat to women in uniform? The first time it was noticed was during a trip here and Mr. Churchill raised his hat each time he passed a "Wren"—Women's Royal Naval Service.

Climate Helps Fighting Tone Of Parasites

By JAMES MacCOOK
Canadian Press Staff Writer.

BELLEVILLE, Ont., Feb. 24.—(CP).—If the climate does not suit useful insects, then get insects that will suite the climate.

That is the guiding policy of important experiments a young Canadian entomologist, Dr. Alfred Wilkes, a graduate of the University of Toronto.

Dr. A. B. Baird, entomologist in charge of the laboratory, stated that the work being done by Dr. Wilkes is developing a whole new field of useful service for those who believe that insects can best be fought with insects, and that for every pest which troubles mankind there is a natural enemy which can exercise control.

A plain wooden box with a maize of electric wires and controls is the basic equipment in the experiments. In the ingenious apparatus a 55-degree range of temperature is provided to discover what temperatures useful parasites like best.

A notable guardian of Canadian resources is the parasite microplectron, one of the two imported insects responsible for controlling the European spruce sawfly which damaged thousands of acres of Canadian timberland. Microplectron and its ally, exenterus, must find sawfly cocoons in order to live. In the infested areas of the Gaspe Peninsula the parasites did their part nobly and lived fat until the sawflies were checked.

When parasites are released, the laboratory is vitally interested in how they have behaved. By collecting sawfly cocoons entomologists established that the parasites were doing their deadly work, but they were not satisfied. The possibility of the sawfly moving to other climatic zones had to be kept in mind, and it was uncertain whether the parasites would care to follow their enemy into colder or warmer areas.

Discriminating Families

On the electric wires in the box constructed by Dr. Wilkes were placed sawfly cocoons, and each came to the temperature of the wire. Then in the box were released families of microplectron permitted to choose whatever cocoon they wished. Some chose the colder, some the warmer.

Dr. Wilkes took the microplectron which had chosen the colder wires and kept them apart. When their children were released in the box of varying temperature, the vast majority chose the colder cocoons.

"We have come to the stage where we have only a few throwbacks who prefer the warmer wires," said Dr. Wilkes. "There has been a radical change in their preference. Whereas we used to find the average microplecton liked the cocoon with a moderately warm temperature this selected group prefers temperatures 25 to 30 regrees lower. We have the graphs showing their preference and while a few drift to the warmer cocoons, there is no question of general preference.

"This is important, because if the sawfly moves into colder districts of Canada we can fight them with insects which prosper in the cold and far more effective and economical than those which prefer higher temperatures."

By other methods of selection, Dr. Wilkes has improved the microplectron strain. Where the average egg-lay was 10 to 15 years ago, the careful selection of females on record of performance has raised the average for breeding stock to 40. The number of useless males has been reduced.

Dr. Baird said methods of selection made it feasible to have insects suit localities where they were required to fight pests although without selective breeding they could have been of little service.

"Dr. Wilkes' equipment is thought to be the first of its kind and our understanding is that we are far ahead in this study of insect selection to meet specific needs," Dr. Baird declared.

SALVAGING INTENSE

LONDON—(CP).—Housewives in Wandsworth, not satisfied with the present method of collecting salvage, have appointed a "salvage officer" for every street to supervise the building of bins and collection of waste generally.

FASHIONS

2808

It's fun to make things for a tiny baby and every expectant mother should include some dainty hand made dresses, slips and wrappers in her baby's layette. The pattern includes a dress that you can trim in many different ways, a tiny slip, a sleeper that has a drawstring at the bottom, a cosy wrapper and the sweetest little coat and hat any baby could want for its first. Make the dress and slip of fine batiste, the wrapper of soft flannelette and the coat of silk or wool.

Style No. 2808 is designed for one size. For fabric requirements, see pattern.

Pattern number .....

Size .....

My Name .....

Address .....

.....

I enclosed 20c for postage

THE STARS SAY . . . .

By GENEVIEVE KEMBLE

For Tuesday, February 25

A DAY of much activity and initiative is the augury based on the lunar and mutual aspects. It is a time to be up and doing, with enthusiasm and well planned attack, especially in putting over of new propositions of creative work, where enterprise and practical preparations are vigorously prosecuted. The forces and facilities are under splendid impetus, but should be handled with the proper measure of power, and not too aggressively or strenuously.

If It Is Your Birthday

Those whose birthday it is may expect a year of unusual activity, with the energies bent in the direction of launching new and important objectives, with group, public and community welfare as the instigating force. Many phases of constructive effort will be under high stimuli for decisive and effective action. Practical labor and executive ability should be highly productive and progressive, but do not get carried away by over enthusiasm or aggressiveness.

A child born on this day will be extremely talented and practical in a variety of constructive lines. It will be ingenious, forceful, resourceful.

IT'S AN ILL WIND

LONDON — (CP). — Adversity brings a new slogan to an English radio manufacturing company. Unable to produce enough private receiving sets to meet the demand, because of war orders ,the manufacturer says the radio is "worth waiting for."

Local Curlers Win Double-header

LAKEFIELD, Feb. 24.—(ENS). — War savings stamps were given as prize at the Lakefield rink Saturday evening, when a double-header was played between mixed rinks from Peterborough and Lakefield.

J. Knox's team from the village were the winners with a plus of 11, while N. H. Hanley's rink was a close second with a plus of 10.

At the conclusion of the games refreshments were served and a pleasant social hour spent.

Following are the rinks and their scores:

Peterborough	Lakefield
Mrs. Selkirk	Mrs. J. Knox
Mr. Darling	J. McKercher
Miss L. Lyle	Mrs. J. McKercher
N. H. Hanley	E. W. Bailey
Skip 12	Skip 7
Mrs. G. Wood	Mrs. Geo. Graham
Mr. McCulloch	D. J. Campbell
Mrs. A. Leach	Mrs. W.W. Leonard
R. J. Martin	J. Knox
Skip 2	Skip 13
D. S. Clarke	Mrs. D. H. Charlton
Mrs. M. Rishor	Cameron Moore
Mrs. D. S Clarke	Mrs Geo. Spence
F. Batten	G. Scriver
Skip 4	Skip 7
Mrs. J. Thomas	Mrs. E. Northey
O. M. Steer	Fred Lawrence
Mrs. O. M. Steer	Mr. D. Webster
J E. Thomas	Geo. Spence
Skip 2	Skip 8

3 OUT OF 4 CANADIAN HOUSEWIVES USE MAGIC!
MAGIC BAKING POWDER
-Praise Its Sure Results

Regina Rangers Up By 12 Points

REGINA, Feb. 24. — (CP). — Regina Rangers, whose 13-game undefeated streak was stopped at Flin Flon, Man., last Sunday night, are still a long way in front of their opposition in the Saskatchewan Senior Hockey League.

With only four more league games to play, Freddy Metcalfe's speedy Rangers are at the top of the five-team circuit with 42 points. Yorkton Terriers are second with 33, Flin Flon Bombers are third with 30, and Saskatoon Quakers are fourth with 30.

Iran now estimates its population at 12,000,000.

When Visiting TORONTO Stay at the King Edward Hotel
1000 Rooms with Bath
Rates as low as $2.75 PER PERSON
Write for Illustrated Folder
P. KIRBY HUNT, Manager

Here's Real Relief for NOSES THAT CLOG, DRY UP AFTER DARK

3-PURPOSE MEDICINE

How much better you feel—when you clear nose of transient congestion at bedtime with Va-tro-nol!

Va-tro-nol does 3 important things: (1) shrinks swollen membranes; (2) soothes irritation; (3) helps flush nasal passages, clearing clogging mucus, relieving transient congestion. It makes breathing easier, invites sleep.

If a cold threatens, Va-tro-nol used at first sniffle or sneeze helps prevent colds developing.

VICKS VA-TRO-NOL

A & P SUPER MARKET
EARLY WEEK VALUES
MONDAY, TUESDAY, WEDNESDAY, FEBRUARY 24, 25, 26

STEAKS Sirloin, Wing, Cube or Porterhouse lb. 25c
BONELESS ROUND STEAK lb. 25c
BEEF BRISKET CHOICE lb. 10c
PORK CHOPS RIB or LOIN lb. 23c

FOR SHROVE TUESDAY
PANCAKE FLOUR Aunt Jemima 2 Pkgs. 27c
MAPLE SYRUP Old Colony 16-oz. Btl. 24c
CORN SYRUP Beehive or Crown 2's Tin 18c 5-lb. Tin 39c

BANANAS GOLDEN RIPE 3 lbs. 25c
LETTUCE FRESH CRISP ICEBERG Head 5c

A & P SELF-SERVICE FOOD STORES
Owned and Operated by The Great Atlantic & Pacific Tea Co. Ltd.

MADE IN CANADA

Just ask for INTERLAKE 3 Completely wrapped rolls 25¢ THE THRIFTY THREE

Come In Now!
We will be closing soon for repairs caused by water damage—so we are
Marking Prices Lower Than Ever
These Values Are Going Fast
HAMILTON'S FUR STORE
186 Charlotte St., Peterborough

Don't Be Beaten in Today's "WAR ON NERVES"

Our tense life today demands a vitality you can depend on!

If you're irritable, tire easily, you may not be getting enough Vitamin B_1 from your meals. Fleischmann's *fresh* Yeast is one of nature's richest storehouses of Vitamin B_1, and *all* the B Complex Vitamins. Try eating one cake first thing in the morning, and one ½ hour before supper. Keep it up—to help give you the vitality you can *count on!*

DEPENDABLE — *It's easy to bake good bread with Fleischmann's* fresh *Yeast. It gives you sure, reliable results—even-textured, good-tasting bread. If you bake bread at home, use Fleischmann's—Canada's favorite* fresh *yeast. At your grocer's!*

MADE IN CANADA

He's Bright as a New Penny
and Mother has learned how to help keep him that way

Youngsters as well as grownups can suffer from the dull, draggy feeling that comes from a sluggish system. Wise mothers do all they can to help prevent it.

A Pleasant Way for Young or Old to Help Prevent Sluggish System

Sluggish system often results from a lack of bulk in the diet. Such cases should yield easily to Post's Bran Flakes. They provide *natural* bulk to keep food wastes moving — help *prevent* sluggishness.

Help keep your family fit by serving Post's Bran Flakes regularly. Everyone will love their crisp, nut-like flavour. If this does not prevent sluggishness due to lack of bulk, consult a physician.

POST'S BRAN FLAKES BRAND WITH OTHER PARTS OF WHEAT

811

USE THE EXAMINER CLASSIFIED COLUMNS FOR QUICK RESULTS

Bring or Phone your Ad—Dial 4641—to the Ad Taker Before 1 o'clock Daily and on Saturday, 10 o'clock. Rates Low as 1c per word.

Births Marriages In Memoriam Cards of Thanks Deaths

BORN

McGOWAN.—At St. Joseph's Hospital, Saturday, February 22, to Gunne rand Mrs. Jack McGowan (nee Helen Robinson) of 123 James street, the gift of a daughter, Jacqueline Velma.

STEADMAN.—On February 22, at Nicholls Hospital, to Mr. and Mrs. C. J. Steadman (nee Lorraine Howden), the gift of a son, George Charles Clayton.

ENGAGEMENT

Mr. and Mrs. W. R. Williamson wish to announce the engagement of their daughter, Florence Mae, to William E., son of Mrs. G. Stevens and the late George D. Stevens. The marriage to take place on March 8.

MARRIED

TEDFORD—WEAVER.—The marriage of Mr. and Mrs. Max Tedford, (formerly Annie Weaver), took place in Lindsay, August 12, 1940. Rev. P. C. Deed officiating. The attendants were Mrs. P. C. Reed and Mrs. S. H. Finley.

HUMPHRIES—SANDERSON. — On Wednesday, February 5, 1941, at the Gilmour Manse, by the Rev. R. D. Wright, Mary Florence (Ruby) Sanderson, daughter of the late Mr. and Mrs. Alex. Sanderson, Chemong Road, to Robert Bruce Humphries, son of the late Mr. and Mrs. Humphries, Fenelon Falls, Ontario.

DIED

HART, Henry.—In Manvers Township, on Sunday, February 23, 1941, Henry Hart, beloved husband of Bertha Lee, in his 65th year. Resting at the family residence, Lot 20, Concession 14, Manvers. Funeral service Tuesday, February 25, at 2 p.m. Standard time. Interment, Riverside Cemetery, Lindsay. Kindly omit flowers.

SHARP, Mrs. J. A., formerly Catherine Anne Ryan, at the residence, 537 Homewood Avenue, February 22, age 79 years. Mother of Mrs. T. J. Dineen, Grace, James and Joseph of Peterborough, Michael of Detroit, Michigan, and Arthur of Boston, Mass. Remains resting at the above address. Funeral will leave the home at 8.45 a.m. Tuesday, February 25, and will proceed to St. Peter's Cathedral for Requiem Mass at 9.00 a.m. Interment at St. Peter's Cemetery.

JOHNSON, Owen.—In Peterborough on Saturday, February 22, 1941, Owen Johnson. Remains resting at the residence of his daughter, Mrs. W. B. Buller, 227 Sherbrooke street. Funeral Tuesday, February 25, at 2 p.m. Interment, Little Lake Cemetery.

EMBERSON, James.—In Peterborough, on Saturday, February 22, 1941, James Emberson, of Lot 14, Con. 2, South Monaghan. Remains resting at the Funeral Home of A. Comstock and Sons, 305 Water street. Funeral Tuesday, February 25, at 3 p.m. D.S.T. Interment, Little Lake Cemetery.

WEIR, John.—In Norwood, on Sunday, February 23, John Weir, beloved husband of the late Edith B. McLachlan and dear father of Pauline, Stanley, Armar and Alec, in his 71st year. Resting at his late residence, Norwood, with funeral service at the United Church on Wednesday, February 26, at 2.30 p.m. Standard time, under auspices A.F. and A.M. 223. Interment, Norwood Cemetery.

DUNN, Mrs. Cavan H.—In Hamilton on Sunday, Margaret Bennett, beloved wife of Cavan H. Dunn. Funeral, Wednesday, in Hamilton.

CARD OF THANKS

Mrs. Fred Long and family wish to thank the many kind neighbors, nurses and doctors of the C.G.E., and the Rev. Mr. Floyd for their kind expressions of sympathy during their late bereavement.

FLORISTS

TURNBULL'S FLOWER SHOP
Cut Flowers, Funeral Designs, Potted Plants. Service at all hours. 441 George St. 'Phone 7583—Nights 8586.

THE PETERBOROUGH FLORAL CO
Flowers Delicately Arranged For All Occasions.
436 Water. Telephone 6912—Nights 6746

COMING EVENTS

First insertion, 20 words or less, minimum charge, 50c. Subsequent consecutive insertions, 40c per insertion. All over 20 words, 2c per extra word per insertion.

"BLESSINGS ON THIS HOUSE," a three-act Play, by the B.Y.P.U. Park Street Baptist Church. Tuesday night, February 25, 8 p.m.

J. S. EASON, Toronto (Editor "Periscope"). Public Lecture, "A Metamorphasis of Anglo-Saxondom," Y.M.C.A., Tuesday, February 25, 8 p.m.

U.F.O. DANCE. Thursday, February 27, Co-op Hall; Red Moncrief's Orchestra. Round and Square dancing. Invitation.

EAST CITY SOCIAL. To-night, February 24, in East City Hall; 30 good prizes. Everybody welcome.

COLUMBUS HALL, Social Evening, Tuesday, February 25. Special prizes each night. Everybody welcome.

Coming Events
(Continued from Previous Column)

EUCHRE TO-NIGHT, 8.30; Canadian Order Foresters Hall, 425½ George, opposite Coleman's Confectionery. Prizes every frame.

PETERBOROUGH CONCERT Association Concert, Monday, March 10, 8.30 p.m., Collegiate Auditorium. Guest artist, Susanne Fisher, Soprano of Metropolitan Opera Company. Dr. J. J. Craig, President. Jacob Low, Secretary.

PETERBOROUGH WORKERS and Unemployed Association; Social Games To-night, 8 o'clock, Moose Hall. Prizes: blankets, eggs, bacon, butter, meat.

PERSONALS

Custom Tailoring

DOES YOUR COAT OR SUIT NEED Altering? Have it done now. Tony Pepe, Greene Building. Dial 4295.

3a Hairdressers 3a

PARIS BEAUTY SALON— ANNIVERsary Specials: Perm. Wave $1.95. End Perm. $1.00. Other Perm 20% Off. Includes Shampoo, Fingerwave, Scientific Testing, Tapering. Opposite B. T. Co. Telephone 5311.

MARY MARINO, BEAUTY SALON — Our $5.00 Oil-Wave Special $3.50. Try us for your Hair Conditioning and Facial Treatments. 8663.

SPECIAL IN PERMANENTS— EUGENE regular $7.50 for $5.00; Ex-Cell Machineless, regular $5.00 for $3.00. Regular $3.50 Oil Wave for $2.00, including Shampoo and Latest Hair Style. LaSalle Beauty Salon, Dial 5554.

FOR SALE

4 Miscellaneous 4

WHITE GENDRON PRAM, EXCELLENT condition. 289 Armour Road.

PLUMBING.
Save Money on New Bathtubs, Toilets, Sinks, Basins, etc. All Fixtures Installed in your Home. Guaranteed Work. Lumber, Doors, Windows.
PETERBOROUGH METAL COMPANY
256 Simcoe Street. Telephone 8301.

CHOICE TABLE CARROTS, 50c BUshel. Telephone 11 ring 6, Douro. W. Forsyth.

USED CORRESPONDENCE COURSES, Hawaiian Guitar, Banjo and Piano. Dial 9153, between 6 and 8.

PANDORA RANGE. 216 PARK NORTH.

SMALL CURL BLACK PERSIAN FUR Coat. 660 Reid.

MAN'S BICYCLE, IN GOOD CONDItion, English make. 193 Lake.

ONE CIRCULAR SAWING MACHINE. Would Exchange for Live Stock. 8048.

WHITE GENDRON PRAM, EXCELlent condition. 289 Armour Road.

FIVE-HORSE GASOLINE ENGINE. N. Bolton, Burleigh Falls.

SAFES.
New and Used Fire-proof Safes for Books. Also Fire-Resistive Cabinets and Steel Cash Chests. Repairs to all makes. J. & J. TAYLOR, Limited, 145 Front Street E., Toronto.

COLUMBIA RECORDS
Latest Recordings, 50c Each.
JOHNSTON'S
George at McDonnel
Open Evenings.

VICTOR RADIO, CABINET MODEL, cheap for cash. Parks' Studio, 208 Charlotte.

PIANOS! PIANOS!
CLEARANCE SALE OF GOOD USED Pianos. Special Prices on our present stock. Following are some of the Specials: 2 Upright Pianos, Bell or Dominion, $25.00 each; 3 Upright Pianos, good condition, your choice, $45.00 each. Others at Reduced Prices. Parks, 208 Charlotte.

TWO MODERN TRACTORS, EQUIPped pneumatic tires. Ollateria, 182 Simcoe Street. Telephone 8484.

GENUINE HEINTZMAN UPRIGHT Piano and Bench, late model, like new. Special price to clear. Parks' Studio, 208 Charlotte.

LADY'S BROWN BRITISH BROADTAIL Coat, size 14-16, reasonable, perfect condition. Apply 509 Bethune.

5 Dogs, Cats, Birds, Etc. 5

CANARY, BIRDSTAND AND TEENIE. Write Box 245, Examiner.

TWO COLLIES, GOOD HEELERS, PAIR Airedales. 245 Princess. Dial 8876.

SPANIELS, BOSTONS, WIRE-HAIRED Puppies. Hen Canaries. 140 Douro. 5840.

DOGS BOARDED. HEDGLEY KENNELS. Telephone 3316.

COCKER SPANIEL PUPPIES, REGIStered Hedgley Kennels. Telephone 3316.

6 Fuel 6

ALBERTA COAL
ANOTHER CAR ARRIVED TO-DAY
$11.50 per Ton
McCARTHY & JOHNSTON
DIAL 6524. 111 HUNTER E.

MIXED HARDWOOD $4.00, MIXED Wood $3.50 ½-Cord. Curtin's Wood Yard, Chamberlain Street. Telephone 8650, Residence 3396.

$3.50 HALF-CORD — BEST MIXED Wood. Albion. Telephone 5204.

7 Livestock and Poultry 7

BRONZE GOBBLER. DIAL 4035.

SIX PIGS, CHUNKS, 90 POUNDS. TWO Turkey Hens. James Barrens, Indian River.

TWELVE PIGS, SEVEN WEEKS OLD, $45. Joe Kelly, R. R. No. 1, Warsaw.

SHORTHORN BULLS. B. BENNETT, R. 6, Peterborough.

TEAM OF FOALS, ONE WORK HORSE, 8 years. Bert Manley, R. R. No. 8, Peterborough.

BREWER'S GRAINS, EXCELLENT Cattle Feed. Apply A. Wander Ltd., Peterborough. Telephone 4661.

12 PIGS, WEIGHING 75 LBS. VINCENT Hickey, Lakefield.

FOR SALE

Baby Chicks

BROODERS' SUPPLIES, ROOF HOODS, Pipes, etc. Goodfellow's, Water Street.

THE WIDE-AWAKE POULTRYMAN or Farmer should make good profits with Chickens in 1941, resulting from a greater consumption of Eggs and Poultry Meats. The "ability" to produce large eggs in abundance is firmly established in our breeding flocks. Barred Rocks, N. Hampshires, Leghorns, Hybrids, Ready Mondays and Thursdays. Trent Electric Hatchery, Trenton, Ontario.

8 Real Estate 8

FOR SALE — MODERN 6-ROOM, garage, etc. Consider Bungalow on Exchange. Write Box 223, Examiner.

Five-Roomed Bungalow, Murray Street, hot water, furnace, fireplace, garage $2750.00
Seven-Room Brick, Perry Street, hot water furnace, garage $3500.00
Barber Shop and Poolroom, Rent or Sale.
Thirty-Room Hotel, beverage licence. Cheap to close Estate.
A. E. THOMPSON
Kresge Building. Dial 7284.

West, 6-Room Two-Storey New House $4500.00
West, New 5-Room Bungalow .. $4200.00
Monaghan Road, 6-Room Semi-Bungalow, modern $3900.00
East, 6-Room Brick, furnace ... $2600.00
South, 6-Room, oak fl., fur. ... $2500.00
South, 6-Room Brick, hardwood floor $2300.00
O'TOOLE BROS.
354 Water Street. Telephone 9447.

Park, 6 Rms, Brick $1800.00
Euclid, 6 Rms, oak floors $1800.00
Aylmer, 8 Rms, near C.G.E. $2600.00
Bolivar, 7 Rms, Brick $2700.00
Dalhousie, 6 Rms, Brick $3000.00
Charlotte, 9 Rms, H.W. heat ... $3800.00
Buy, Rent, Sell, Exchange—through J. A. GIBBS, 95 Hunter St. W. 3843.

Sherbrooke, 6 Rms, large lot $1800.00
South, 6 Rms, barn, garage $1800.00
Rogers, 5 Rms House, sewer $2300.00
Monaghan Rd., 6 Rms, ¼ Acre . $3000.00
West, 7 Rms House, Brick $4500.00
East, 7 Rms House, modern $5000.00
$200,000.00 to Loan at 5% and 6%.
Buy, Rent, Sell, Exchange, through J. A. GIBBS, 95 Hunter St. W. 3843.

Brick, 7 Rooms, modern, fireplace, large lot, West side $3,750
Brick, 5 Rooms, modern, South ... $3,200
Brick, 5 Rooms, 1-piece plumbing, $500 down $1,800
Apartment House, 5 Apartments, 5 Rooms each, hardwood floors, 3-piece bath, fireplaces, hot water heating, garages; good revenue. Would consider Farm or City Houses $8,000
M. STOREY
374½ George. Telephone 6573.

9x Building Materials 9x

FOR YOUR KITCHEN OR BATHROOM
Waterproof Plywood Tileboard 15c sq. ft.
Masonite Tempertile .... 20c sq. ft.
These Tileboards will take any paint or enamel finish in any color to match your present color scheme.
Barclay Tile, already enamel finished in many attractive colors ... 38c sq. ft.
H. R. SCOTT LIMITED
56 George St. Telephone 4638.

Replace Old Panel Doors With
FRENCH DOORS
15 Lights, without Glass, 2' 6" x 6' 8", 1⅜" thick, $5.85 in Fir. Glass would cost $1.50.
H. R. SCOTT LIMITED
56 George St. Telephone 4638.

WALLBOARDS
To Finish Off that Extra Room or Attic—Donnaconna or Ten Test, 5c per square foot; Sheetrock Gypsum Board, 4c per square foot; Beaver Board, 3½c per square foot; Brown Board, 3c per square foot.
H. R. SCOTT LIMITED
56 George St. Telephone 4638.

WALLBOARDS AT PRE-WAR PRICES. 4 ft. wide, 1¾c and 2¾c per sq. ft. Extra Heavy Less Than 4c. Tile Board for Kitchen or Bathroom, Less Than 10c. These and Hundreds of Cut-rate Prices contained in Halliday's Early Bird Sale Catalogue now ready. Telephone or write our Local Sales Representative for your copy, Wm. J. Bull, 539 Downie. 4354.

COMPLETE THREE-PIECE BATHROOM Outfit, highest standard in quality, $66.45. Get yourself a new Closet Seat for $1.70. Look! Kitchen Pumps $2.65, Eavetrough 6c per ft., Range Boilers, Laundry Tubs, Septic Tanks, Electric Water Systems, all Reduced during Halliday's Gigantic Early Bird Sale now on. Copy of this Great Money-saving Catalogue is yours for the asking. Local Sale Representative, Wm. J. Bull, 539 Downie. 4354.

B. P. TILE FLOORING
An Asphalt Base Flooring in Squares 9" x 9". Will outwear linoleum. Many color designs and combinations to chose from. Patterns and colors do not wear off. Has already been installed in many Peterborough homes, offices and stores. Makes very attractive floor coverings in kitchens, bathrooms, vestibules, and recreation rooms. Can be laid on wood or concrete floors, and will last and wear for years. $2.70 per square yard laid and finished ready for use. Call us to show samples and give estimates—no obligation on your part.
H. R. SCOTT LIMITED
56 George St. Telephone 4638.

OAK HARDWOOD FLOORING
9½c Square Foot. Room 10' x 10' would cost only $9.50.
H. R. SCOTT LIMITED
56 George St. Telephone 4638.

10 Used Cars 10

BUICK '37 STRAIGHT EIGHT, FIRST-class condition. Reasonable immediate Sale. Works Manager leaving town. Apply 254 Stewart. Telephone 3938.

TO RENT

11x Apartments To Rent 11x

UPPER DUPLEX, DESIRABLE, RESIdential district. Write Box 243, Examiner.

FOUR ROOMS, HEATED, FURNISHED or Unfurnished. 5124.

UPPER DUPLEX, 4 ROOMS, HEATED garage, reasonable. Telephone 8246.

MOVED TO OTTAWA, SUB-LET Choice Small Apartment, suitable One, Two. Furnished, Unfurnished, central. 54 McDonnel.

HEATED THREE-ROOMED APARTment, adults. 541 Gilmour.

HEATED MODERN 5-ROOM APARTment, $40.00 month. Telephone 3814, Evenings.

APARTMENTS AND ROOMS, HEATED. 176 McDonnel.

HEATED TWO-ROOMED APARTment, gas. 161 Antrim.

CLASSIFIED ADS BRING QUICK RESULTS

FOR SALE

11xx Houses To Rent 11xx

SEVEN-ROOM COMFORTABLE HOUSE West-end, conveniences, garage. Available March 1st, $40.00. Telephone 7149.

12 Rooms 12

FURNISHED ROOM. 403 LONDON, corner Gilchrist.

ROOMS FOR GENTLEMEN AND LIGHT Housekeeping. 417 Stewart.

ONE FURNISHED LIGHT HOUSEkeeping Room, suitable for Two. 97 Hunter W.

LARGE ROOM, HEATED, FURNISHED, Board optional. 5124.

THREE LARGE ROOMS, AFTER FEBruary 23, adults preferred. 469 Gilmour.

LARGE HEATED FURNISHED ROOM, suitable for Two Gentlemen. Dial 8645.

FURNISHED BEDROOM. TELEPHONE 6334.

FURNISHED HEATED ROOM. TELEphone 8448.

HEATED FURNISHED ROOMS. 504 Stewart.

WANTED

15 Miscellaneous 15

WRITING DESK, ROLL-TOP PREferred. Write Box 242, Examiner.

ROOM AND BOARD, NEAR CHARlotte. Write Box 221, Examiner.

MEDIUM HOUSE, CENTRAL. POSsession on or about April 1. Write Box 222, Examiner.

FURNITURE AND STOVES. TELEphone 4115, Night 6294.

WANTED — ELM, MAPLE, BIRCH, Basswood, Oak, Pine, Spruce and Hemlock Logs. H. H. Dinsdale, Peterborough.

HIGHEST GUARANTEED CASH PRICES Paid for Scrap Iron, Metals, Rags, and Waste; Hides and Wool. H. Albert & Co., Bethune Street. Telephone 9655.

LIVE POULTRY WANTED— MARKET Prices. A. Lantin. Telephone 6297

LIVE FOWL—PAY HIGHEST PRICES. M. Gishman. Dial 8298.

TO RENT, BY APRIL 1ST, 5 OR 6 Roomed House, vicinity of C.G.E. Rent reasonable. Telephone 6116.

WANTED—TO RENT, MEDIUM HOUSE or Bungalow, on or before April 1, between $20 and $30. Must know before March 1. Telephone 8393.

WANTED — GOOD USED JIG SAW, Band Saw, or Rip Saw. Write Box 243, Examiner.

LIVE POULTRY — MARKET PRICE. M. Katz. 6850. 342 Stewart.

TO BUY—TURKEY GOBBLER. STATE price to Box 211, Examiner.

SCRAP IRON—WASTE PAPER
PETERBORO METAL. TEL. 8301.

THREE HEATED ROOMS, 2 ADULTS. Write Box 213, Examiner.

IRON, RAGS, PAPER, BOTTLES, ETC. Petersiel, Bethune and Hunter. Telephone 9403.

LIVE POULTRY — PAY HIGHEST Prices. M. Florence. Telephone 6823

HIGHEST PRICES PAID FOR RAGS, Paper, Iron, and Metals. J. Burfield. Dial 8368.

17 Help Wanted Male or Female 17

ORDER CLERK, MALE OR FEMALE, experience in Office Routine and Stock Records. Also Boy for Assistant Shipper. Apply Elliott's Stationary and Advt. Sales.

HELP WANTED.
ACTIVE MAN (OR WOMAN) WANTED for profitable Watkins Route. Steady, repeat business. Full credit for all orders. We supply the stock and train you. Big earnings assured from start. This is your opportunity. Apply promptly to Mr. Semple, 2177 Masson Street, Montreal.

18 Help Wanted, Female 18

CAPABLE MAID, EXPERIENCED PREferred. Apply Queen's Hotel.

RELIABLE GIRL FOR FARM HOME, steady employment. Write Box 246, Examiner.

FIRST-CLASS HAIRDRESSER. WELCH Beauty Parlor, 140 Hunter.

EXPERIENCED LAUNDRY OPERATOR. Write Box 242, Examiner.

GIRL TO HELP WITH HOUSEWORK and look after 2 children. Apply 520 Chamberlain.

GIRL OR MIDDLE-AGED WOMAN for Housework. 289½ George, Apartment 2.

19 Help Wanted, Male 19

CASH IN ON INCREASED BUYING power with the oldest and largest company of its kind in the world to-day. Be a Watkins dealer. A nearby locality is available. If you are between 25 and 55, all you need is a car or suitable travel equipment. Generous credit furnished. To-day more than ever does it pay to have the 73-year reputation and financial strength of a $20,000,000 organization behind you. For full details, write Watkins, 2177 Masson Street, Montreal, Que., Dept. O-P-2A.

DRIVER FOR DRY CLEANER AND Laundry; salary and commission. Write Box 241, Examiner.

FARM HELP WANTED. C. H. HAMILton, Lakefield, R. R. No. 2.

BOY, BICYCLE SUPPLIED. APPLY 242 Charlotte Street.

YOUTH FOR APPRENTICE; MUST BE competent, willing and trustworthy; Junior matriculation preferred, but not esential; excellent prospects. Full particulars to Box 212, Examiner.

20 Employment Wanted 20

ATTENTION — DO YOU NEED A CAPable, Experienced, Conscientious Bookkeeper-Typist? Write Box 244, Examiner.

POSITION AS HOUSEKEEPER OR care for an Elderly Couple. Telephone 8576.

CANADIAN LEGION HAVE LISTS OF Competent Returned Men to Fill Temporary or Permanent Positions. Give the ex-Soldier a chance to work for you. Telephone 6203.

21 Boarders Wanted 21

GENTLEMEN BOARDERS, CENTRAL. 298 Brock.

TWO MEN TO SHARE LARGE HEATed Room, 10 minutes from C.G. Dial 9944.

WANTED

21 Boarders Wanted 21

PRIVATE HOME, GENTLEMAN Boarder, near C.G. 501 Donegal.

PRIVATE HOME, CLOSE TO C.G.E. 178 Adaline.

BOARDERS WANTED. TELEPHONE 6152.

WARM, COMFORTABLE ROOM, SUITable 2 Men, every convenience, good Board, central. 3485.

BOARDERS, CENTRAL. TELEPHONE 8727.

KALEDAN TOURIST HOME, 813 WAter. Excellent Accommodation for Resident Guests.

WHO CAN DO IT

22b Painters & Decorators 22b

COLEMAN BROTHERS ANNOUNCE Decorating in the Modern Trend-Color Styling at No Extra Cost. Telephone 4485 for Estimates without obligation.

22f Miscellaneous 22f

COMMERCIAL ART—DRAWINGS, LETtering, Illustrations and Design. Telephone 7112.

DUSTLESS FLOOR SANDING, CHAMberlain Weatherstripping and Caulking. J. H. Vance, 773 Aylmer. 7835.

22j Wood Cutting 22j

WOOD CUTTING. RUSK. DIAL 9694.

WOOD TO SAW. MARTIN 6643.

25x Dressmaking 25x

DRESSMAKING, TAILORING, ALTERations. E. Mitchell, 593 Harvey. Dial 4936.

34 Radio Service 34

ROGERS RADIOS
NORGE APPLIANCES
SERVICE TO ALL MAKES OF RADIOS
PROMPT SERVICE
REASONABLE RATES
GLEDHILL & HUGGINS
179½ CHARLOTTE (OPP. LOBLAW'S)
TELEPHONE 5906.

LOST

LADY'S GLASSES, IN CASE, DOWNtown. Reward. Telephone 8187.

ON WEDNESDAY, NEAR NORMAL, Brown Purse. Reward. Dial 3885.

LOANS

LOANS TO CAR OWNERS
$60 TO $1,000. Up to 18 months to pay. No endorsers. An example—you get $105.75, you pay $10 for 12 months, if you pay as planned, save if you pay sooner.
Campbell Auto Finance Company LTD.
201 Barrie Bldg. J. W. Beaton, Mgr. Subsidiary of Industrial Acceptance Corporation Ltd.

PROFESSIONAL

44 Lawyers 44

HON. G. N. GORDON, K.C.
Law Office, 395-397 George Street. Telephone 3577. Money to Loan.

W. R. PHILP — Barrister, Solicitor, Notary Public. 385 Water Street Telephone 8412.

JOHN A. BRADSHAW — Barrister and Solicitor. 360 Water. Telephone 9884

ELLIOTT & CHANDLER — Barristers, etc. Money to Loan. Offices, Kresge Building. Telephone 6675. A. L. Elliott K.C., M.P.P. R. J. Chandler, B.A.

W. B. GORDON
Barrister, Solicitor
395 George Street.
Telephone 3577.

PECK, KERR, McELDERRY & BORBRIDGE—Barristers, Solicitors. Money to Loan. Offices, 415-417 Water Street Telephone 4681. E. A. Peck, K.C. F. D. Kerr, K.C., V. J. McElderry K.C., E. F. Borbridge, B.A.

JACOB LOW—Barrister, etc. Mortgage Loans. 219 Hunter Street W. Telephone 7423, Nights 6214.

Chiropractor

M. C. GOODWIN, CHIROPRACTOR and Physiotherapist, 108 Barrie Building, 312 George. Telephone 8795 and 5865.

CHANGE OF ADDRESS—MOVED FROM 219 Simcoe Street to Suite 19 and 20, Kresge Building.—C. M. Lawrence.

NOTICE

NOTICE.
PETERBOROUGH WORKERS' AND UNEMPLOYED ASSOCIATION
Held a special Meeting on February the 23rd inst., whereat Members were Elected as follows:
Officers — Chairman, C. Holland; Vice-Chairman, W. McIlwane; Secretary, Mrs. Black; Treasurer, W. Lane.
Executive—R. Asling, J. Murduff, J. Ogden, C. Morgan, Mrs. J. Post, Mrs. J. Plumpton, Mrs. W. Gillespie, Mrs. T. Bonnar.
Tradesmen and others doing Business with above-named Association, please note that the above-named members are the only persons lawfuly responsible for contracting business in behalf of the Association.—C. Holland, Chairman.

AUCTION SALES

FURNITURE SALE — MR. THOMAS Deck, Park Hill Road E., across road Curtis' Brick Yard, Tuesday, February 25, 1.30: Contents 7-Room House, including Chesterfield, Electric Washer, Rugs, Library Table, Stoves, Dishes, Bedding, etc.—J. H. Miles, Auctioneer. Office, 211 Hunter. Telephone 4115.

FARM STOCK AND IMPLEMENTS, MR. George Rutherford, Lot 6, Concession 1, Douro, 3 miles east Douro Church, Thursday, February 27th, 1 p.m.: Horses, 10 Milk Cows, Stocker Cattle, Full Line Implements, 700 Bushel Oats, Hay, Straw, Pigs, etc.— J. H. Miles, Auctioneer.

FOLLOW THE CROWD TO MILES' Auction Room, 211 Hunter, Wednesday — Big Sale Furniture, Kitchen Cabinet, China Cabinet, Dining-room Suite, Radios, Stoves, Beds, Chairs, Tables, Dishes, Circulating Heater, Ostermor Mattress, Writing Desk, Dressers, Cooking Utensils, etc.

SERIAL STORY

THE CAPTAIN'S DAUGHTER

By HELEN WORDEN

COPYRIGHT, 1940, NEA SERVICE, INC.

CAST OF CHARACTERS:

MARIE LA PORTE — model in exclusive dress shoppe, lives on a barge.

DAN DONOVAN — playboy son of a rich Irishman, in love with Marie.

TOMMY RYAN—leader of the truckers fighting Marie's father.

LYNDA MARTIN—society debutante, wants to marry Dan.

BAPTISTE LA PORTE—Marie's father, owner of a fleet of barges.

◊ ◊ ◊

YESTERDAY: Dan and Marie have a delightful party, but Marie realizes that she can never break through to Dan's level of society. After she leaves, refusing to let Dan take her home, she meets Lynda. Marie tells Lynda that she has no intention of marrying Dan.

◊ ◊ ◊

CHAPTER XXV

THE success of the William Martin party could be measured by the number of photographers and newspaper reporters congregated outside the great mansion at 88th Street and Fifth Avenue. It was not yet 10 o'clock but many guests had already arrived.

"Our city editor doesn't care how much dough or S. A. she has," remarked Benny Tompkins, the Looking Glass's crack cameraman. "She can't get by unless she's under 40 and still photogenic."

"S. A.?" kidded Nelly Pry, of the opposition, "what's that?"

"Social appeal, to you. Sh-h." Benny fitted a flashlight in place and focused his camera. "Here comes the Donovans, father, mother, Dan himself and Lynda Martin!"

Lights blazed. Lenses clicked. "Hold that just a minute, will you Mr. Donovan? Thanks, we'll try one more—" A dozen photographers shouted at once.

"For Heavens sake, have a little mercy," begged Dan. "I know you fellows have to make a living but—"

Mike took Dan by one arm and Katie by the other. "Let's give 'em a break," he said, pausing on the white stone steps with his son and wife. "How's this boys? Dan, you bring Lynda in closer."

The crowd on the sidewalk, and by this time it was a big one, parted as a Rolls-Royce town car drew up

"How vulgar," exclaimed Mrs. Morgan, hobbling out with the aid of a footman. "Actually posing for their pictures."

Lynda jerked her arm away from Dan's. "She's right. We never should have done that."

◊ ◊ ◊

MIKE broke in. "What's that Lynda, me dear?" His voice, usually gentle when he spoke to her, had become gruff.

"Oh, you wouldn't understand, Mr. Donovan," Lynda snapped. "You just happened to make me out a little idiot. It's not your fault. I should have known better."

"Get this," cried Nelly Pry, edging in on the group. "There's a rift in the lute."

Those who knew Mike Donovan well, recognized trouble ahead when he spoke quietly.

"I was just putting meself in the place of the photographers, Lynda," he answered quietly. "If a picture of me is goin' to help them, they can have it."

Katie's tones were placating. She recognized danger signs. "Now all of you stop this foolishness," she urged, and come inside." She took Lynda's arm. "'Twas so thoughtful of you and Dan to pick us up."

"That was Dan's idea," said Lynda ungraciously.

Dan said nothing.

◊ ◊ ◊

"MR. AND MRS. DANIEL DONOVAN." A footman in knee-breeches, standing at the top of the red-velvet carpeted marble stairs, boomed out the names of Mike and Katie. They both started self-consciously, then walked uncertainly into the grand ballroom where Mrs. Martin and her husband were receiving.

"Where are Dan and Lynda?" hissed Mrs. Martin into Katie's ear, as she pressed her hand. "They should be in the receiving line. I phoned the Plaza, but someone who's seen them said they were stopping for you and Mr. Donovan."

Katie cringed, as if she'd been guilty of something, she didn't know what. "They came with us," she whispered back. "I guess they're still downstairs getting off their hats and coats."

Mrs. Martin nodded, as others joined the line. "Awfully nice of you to come, Mr. and Mrs. Donovan," she said in her drillmaster's voice. A set smile fixed itself on her face. "And how do you do, Freddy Kissam—where have you been hiding yourself all this time?"

When Lynda and Dan appeared, she made them join her and their "Uncle William" as she referred to her husband.

"Why doesn't your uncle kick—," muttered Dan, to Lynda, after they had shaken hands with the hundredth couple, "or at least break and run?"

"I don't see why he should," answered Lynda stiffly.

"Well, I do. Come on let's dance."

Before she could protest he had whirled her out on the floor. "Oh, this is a waltz. I hate waltzes," she cried.

"Never mind," he said. "The next one will be a tango."

"And I hate to tango," she fussed. "I'm not the type."

Someone cut in. Dan didn't even know the boy, but he surrendered Lynda gladly enough.

She wasn't the type! At last he knew she wasn't. In another second he had extricated his hat and coat from the custody of a surprised footman and was out on Fifth Avenue, hailing a taxi.

"Pier Six, East River!" He hopped in. His mind was made up. His mother and father, much as he loved them, Lynda, as much as he regretted hurting her, nothing mattered but Marie. This time, no matter what happened, he was never going to let her out of his sight again.

◊ ◊ ◊

"EVERYBODY'S over at Kelly's Dance Hall, sir," the hot dog stand man told Dan at Pier Six. "I'm goin' jes' as soon as I close."

"Is Marie La Porte there?"

"Yep. Folks tell me she warn't goin' at first. But somethin' changed her mind."

Dan raced up the steep stairs to the dance hall.

"Name, mister?" A huge-fisted giant waiting at the top of the flight glared at him.

"Why, Donovan. Dan Donovan."

Dan was puzzled.

"Mis-ter Dan Donovan—" the fellow bellowed.

Dan advanced hesitatingly to a barn-like room jammed with people, many dancing, others crowding around Bat and Mrs. LaPorte, and near them, Marie, strikingly beautiful in a simple blue crepe dress. A blaring band roared out a waltz.

As Dan watched, he saw Marie dance away with Tommy Ryan. Dan started forward, fists clenched, shoving his way through the crowd to the whirling pair.

◊ ◊ ◊

A WOMAN shrieked. Dan heard loud, angry voices. The band stopped suddenly. The crowd surged toward Bat. Dan glimpsed him, pulling off his coat, shouting angrily. And the object of Bat's rage was—Mike Donovan!

"I know me boy is here!" Mike was shouting.

Marie darted across the room to her father's side. "Papa! Papa! Wil you never stop this fighting?"

Dan waited as Tommy Ryan pushed into the circle gathered about Bat and Mike

A grimy workman came up the stairs, edged his way to Bat. "There's nothing wrong with that valve, La Porte!"

Bat pushed him aside. "I knew that all the time. I pay you to repair, not to explain."

Marie eyed her father. He had known, then. How this old bargeman loved her. To give up his cargo. At that moment on the barge, Bat had surrendered his daughter's future into her own hands.

"I had to make you turn back to New York, papa," she explained.

Bat turned to her, forgetting Donovan for an instant. "I know, baby," he said tenderly. "Why? Because you wanted to marry Tommy Ryan?"

"No, because I want to be near Dan Donovan!" Marie's words echoed through the stillness of the room. Dan started forward again, only to be stopped by Bat's words.

"Do you think that a boy like that can really care for you—a barge captain's daughter?"

Marie nodded.

"But he won't marry you—" Bat warned.

Dan shoved the crowd away, reached Marie's side. "That's just what I intend to do!" He held Marie's hand, waited for Bat's wrath to descend upon them.

"No ye won't!" Mike bellowed, recovering from the shock. "I'll disinherit you! Not one penny of me money shall ye have!"

Dan faced his father. Marie's hand was still clutched tightly in his own.

"That doesn't matter. I can get along without your money," he said in an even voice, loud enough for all to hear. "You started from scratch. You and mother. Why can't Marie and I do the same?"

"You could be a bargeman," Marie ventured, proud of Dan, content in her happiness.

Bat forgot his first quarrel, joined forces with his future son-in-law. "I don't see why not— You can work with me!" He glared belligerently at Mike.

◊ ◊ ◊

"Mike! Mike! Do you know what you're saying?" The circle parted to let Katie Donovan through to her husband's side.

"Now, now Katie!" Mike's voice soothed her. "Sure I know what I'm doing. I had to be certain Dan knew what HE was doing." He moved over to his son, stuck out his hand. "Dannie, my boy! Ye've won. I'm proud of you, boy. And of me new daughter, too." His arm went around Marie, and his grin widened as she reached up to kiss him.

"If ye two want it," Mike went on, "Ye can have the Katherine for yer honeymoon!"

Bat's grin matched Mike's. "Just so it's not a truck!" he remarked.

"What's that?" Tommy Ryan started a fist toward Bat's nose. But it never landed. Moving swiftly, Mike Donovn blocked the blow, then landed a haymaker flush on Ryan's chin.

"Throw him out," yelled George Fontaine. "Throw him out!" echoed Matt Flanagan, and together they grabbed Ryan, hustled him to the stairs.

◊ ◊ ◊

"MR. LA PORTE," Dan said, "Dad says we can turn the Katherine into a barge if we want to."

Mike chuckled. "I must admit, I've foreseen such a possibility, but what I want to say, if ye should ever want to go into the truckin' business to work with Donovan and La Porte, I might stake—"

But his last words were drowned out as the band blared out again.

"Come on, Marie!" said Dan.

(The End)

AUCTION SALES

AUCTION SALE, WEDNESDAY, FEBruary 26, 1 p.m., Farm Stock and Implements of George Tully, Lot 23, Concession 5, Emily, North of Fowler's Corners. — Ted Jackson, Auctioneer.

Week-End Deaths

By The Canadian Press ... ...

HAMILTON, Ont. — Hirsch Freiman, 82, a leader of the Zionist movement in Canada.

BRANTFORD, Ont.—Samuel S. Moyer, 91, who once taught the three R's to Prime Minister Mackenzie King.

CLEVELAND.—Dr. Dayton C. Miller, 74, internationally-known physicist.

MONTREAL.—Alban Germain, K.C., 67, one of Quebec province's most prominent criminal lawyers until his retirement in 1930.

NEW YORK. — Robert Paton Gibbs, 81, an actor for 44 years.

MARSEILLE, France. — Cesar Campinchi, 58, former Minister of the Navy in the French republic.

HOOPPOLE, Ill.—Louis C. Kolls, American League baseball umpire for eight years until his release last Fall.

YARMOUTH, N.S.—Mrs. Sara Hatfield, 68, widow of Senator Paul Hatfield of Nova Scotia.

LISBON.—Dom Jose Telles da Gama, Marquis of Niza and Count of Vidigueira, 64, a direct descendant of the Portuguese explorer, Vasca da Gama.

LAST DA GAMA DIES

LISBON, Feb. 24 (AP)—Dom Jose Telles da Gama, Marquis of Niza and Count of Vidigueira, 64, a direct descendant of the Portuguese explorer, Vasco da Gama, died Saturday He left no heir to the title of Count of Vidigueira, which first was given Vasco da Gama as a reward for his discovery of a sea route to India in the fifteenth century.

DAILY CROSSWORD

ACROSS
1. Paper measure (pl.)
6. Deception
8. Bangs
10. Antelope
13. A color
14. Part of fishing line
15. Grampus
16. Game at cards
17. Grow old
18. Donkey
21. Masculine name
22. Establish
23. Cloth
25. Abbey head
26. Pendent ornaments
29. Descendant
32. Guido's highest note
33. Affirmative reply
34. In behalf of
35. Everything
36. Young boy
37. Plays boisterously
40. To grind
42. Bend down
43. Tricks
44. Foster
46. Mischievous act

DOWN
1. Sloping roadway
2. Otherwise
3. Mulberry
4. Bulk
5. Scrutinize
6. Spigot
7. Produces
8. Porticos
9. Immense
11. Gaze slyly
12. Solitary
18. Monastery
19. A fur
20. Facing direction glacier struck
24. Pronoun
25. Like
26. Rips
27. Apportion
28. Kind of fish
29. Bespatter
30. Harangue
31. Swellings
38. Part of ship
39. Climbing iron
40. Broad smile
41. Crusty bread
45. Sun god

Saturday's Answer

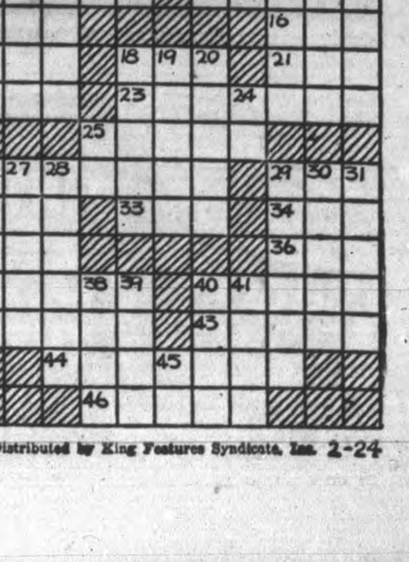

Distributed by King Features Syndicate, Inc. 2-24

ROOM AND BOARD —By Gene Ahern

LIL'L ABNER —By Al Capp

HENRY —By Carl Anderson

SCOTT'S SCRAP BOOK —By R. J. Scott

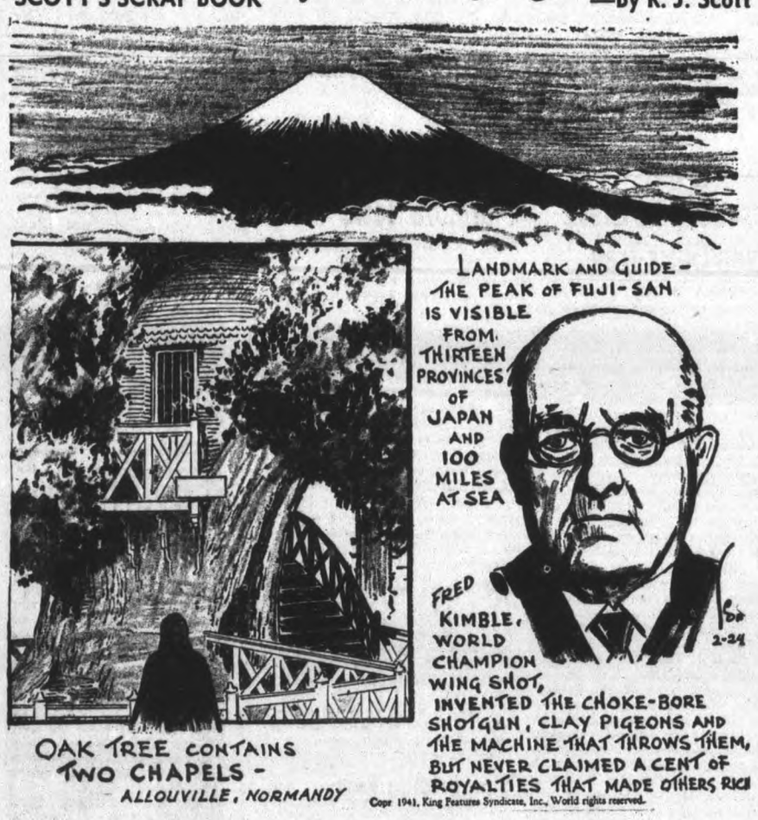

DONALD DUCK —By Walt Disney

BLONDIE —By Chic Young

MUGGS AND SKEETER —By Wally Bishop

BRICK BRADFORD —By William Ritt and Clarence Gray

TILLIE THE TOILER —By Russ Westover

Home Service

Piano an Accomplishment You Can Teach Yourself

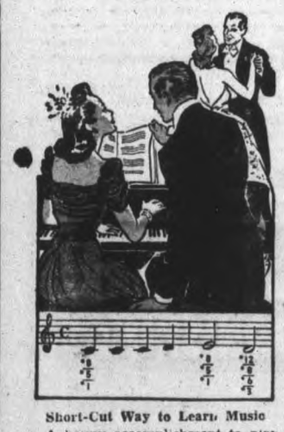

Short-Cut Way to Learn Music

A happy accomplishment to play the piano, to entertain with the latest hits. As for that special man his favorite tune lures him like a magnet!

Learning to play isn't hard. You read music quickly with the aid of a chart which shows life-size the main part of the keyboard. With each key is its music note.

In your first lessons, with the paper keys of the chart right behind the real ones, you see at once which key to play for each note.

The paper keys are numbered too, so you can learn pieces a short-cut way. Instead of playing every note, you can just play the melody line with your right hand and harmonizing chords with your left.

Guitar diagrams on your popular music tell which chords to play. Looking them up in your table of chords, you note the numbers which match your key numbers — and there you are, ready to dash off a tune!

Tempted to learn how? Do! Our 24-page instruction book, with life-size keyboard chart, explains elements of music, time, chord building. Has three favorite pieces for practice.

Send 15c in coins or stamps for your copy of QUICK COURSE IN PIANO PLAYING to the Examiner, Home Service, Peterborough. Be sure to write plainly your NAME, ADDRESS, and the NAME of booklet.

BARCLAY ON BRIDGE

WRITTEN FOR THE EXAMINER
By SHEPARD BARCLAY
"The Authority on Authorities"

YOUR CARDS DWINDLE

EVEN IF the declarer already knows from your bidding that you hold all the real strength of your side, and a double therefore would not give him any additional guidance in playing the hand, you should still be wary if you realize your partner probably will never be in the lead. Having to play away from your own honors can make them dwindle into spot cards in effect, and in addition the declarer may build a squeeze against you, counting you as having to protect all suits.

(Dealer: North. East-West vulnerable.)

North	East	South	West
Pass	Pass	1 ♠	Dbl
Pass	2 ♣	2 ♠	3 ♣
3 ♠	Pass	4 ♠	Dbl

Off-hand, West's double might seem like a thoroughly sound one, unless you stop to figure out how he will have to play his cards. Being obliged to lead from them, not only at the start, but later, he might have reckoned he was likely to throw away about two tricks in one way or another, no matter what he did. That is the way it developed.

A cursory glance at the cards make it appear as if the declarer will lose five tricks—two in hearts, one in diamonds and two in clubs—and therefore be down two. But he made his contract.

West led the club K. Seeing the guarded Q in dummy, he switched to a trump, the 8. South thereupon took three trump rounds, winding up on his own hand, and led the club 6. West won with the A and, hating to open a red suit—either of which would cost him a trick, he led his club 4. Declarer won that with dummy's Q, discarding the heart 10, and then threw West in with the heart 2 to the K and A.

This time West had a lead to make, his heart Q, but South ruffed it and ran his spades. As the last was played, he also held two diamonds in each hand, plus the heart 9 in dummy. West didn't like to pitch the heart J and set up that 9, so he discarded the guard to his diamond K. Thereupon declarer tossed the heart off in dummy and took the diamond A and Q for the last two tricks. West was squeezed, and there was nothing he could do to beat the contract.

• • •

Tomorrow's Problem

(Dealer: North. North-South vulnerable.)

What bidding would you recommend on this deal?

— Distributed by King Features Syndicate, Inc.

Haw Haw's Father Dies

LONDON, Feb. 24 — (CP). — Michael Joyce, father of William Joyce, the broadcaster from Germany known as Lord Haw Haw, died to-day at his home in Dulwich of a heart attack.

Joyce moved to the South-east London district after his home in another section was bombed.

Back On The Job

SINGAPORE, Feb. 24 — (AP). — Britain's Far East commander, Air Chief Marshal Sir Robert Brooke-Popham, returned to Singapore today after a brief visit to Australia, where he conferred with Commonwealth defence leaders.

Young's Point Ladies Busy War Group

YOUNG'S POINT, Feb. 24. — (ENS)—The members of the local Red Cross branch have been more than making their knitting needles and sewing machines fly the past two weeks.

The following articles have been turned into Lakefield branch from January 27 to February 13: Seventeen pairs of children's and men's socks; four different types of sweaters; two scarfs; one pair mitts; four quilts; one pair men's pyjamas; two boys' shirtwaists; one skirt and four girls' coats.

The Women's Auxiliary of St. Aidan's Church held their regular meeting at Mrs. R. Nicholson's home on Tuesday afternoon with ten members present. After a short business period a quilt was done. The hostesses, Mrs. Nicholson and Jean Maynard, served an afternoon cup of tea.

A most pleasant card party was held in St. Aidan's parish hall on Thursday evening, under the auspices of St. Mary's Church. Nine tables of progressive euchre were played.

Prize winners were: Ladies' traveling, Miss Odell Northey; gent's travelling, Mr. J. Carroll; ladies' first, Mrs. P. Stenner; gent's first, Mr. F. Young; door prize, Mrs. B. Brown. The serving of lunch around a lovely bright flame in the fireplace brought a social evening to a close.

Mr. and Mrs. J. Elliott of Peterborough were tea guests of Mr. and Mrs. E. Johnston on Saturday.

Mr. and Mrs. Pete Godfrey spent the week-end with their parents in the village.

Miss Margaret Young, Reg. N., of Toronto visited with her parents, Mr. and Mrs. W. Young over the week-end.

Mr. and Mrs. J. Burnell and small daughter, Yvonne of Pickering visited at the home of Mr. and Mrs. D. Darling on Sunday.

Mr. Russell Brooks of Toronto called on friends in the village Saturday.

Little Ruth Wilson, who has been visiting with her aunt and uncle, Mr. and Mrs. M. Jones, returned home last week.

$9,000 Vanity Sop

BERLIN, Feb. 24 — (AP). — The German radio's offer to take collect cable messages from Americans for radio program suggestions had cost the Propaganda Ministry $9,000 up to noon to-day, broadcasting authorities said.

Up to that hour, 4,500 messages had been received. Limited to 25 words, their average cost was put at $2, which must be paid in free currency — from which Germany presumably suffers a painful shortage.

Reporting To F.D.R.

Harry Hopkins, President Roosevelt's personal observer for the past six weeks in Great Britain, told newspapermen upon his arrival at the White House that, "I don't think Hitler can lick the British, but they sure need our help." Mr. Hopkins is shown entering the White House to make his report to President Roosevelt.

Removing Italian Wounded After Fall Of Tobruk

A British officer assists an Italian prisoner in carrying wounded Italian soldiers to an ambulance for removal to a dressing station after the victorious British assault on the Libyan port of Tobruk. The capture of the city was accomplished following devastating raids by the British Royal Air Force and bombardment by the British fleet off the coast.

Sturdy Warrior From S.A. Waterloo Of 'Hoppers

By JAMES McCOOK
(Canadian Press Staff Writer.)

BELLEVILLE, Ont., Feb. 24. — (CP).—Trouble is in store for the Canadian grasshopper.

After three years of research work, officials of the Dominion Parasite Laboratory here believe they are on the way to controlling forays of the pest which has chewed millions of dollars from Canadian crops.

The most promising anti-grasshopper weapon at the moment is an insect called sarcophaga. Some of its kind are found in Canada and have done their humble part in stemming the hopper invasions, but they have been to few, too weak to exercise control.

"What we have in mind is facing the hopper with the type of sarcophaga best equipped to deal with him," said Dr. A. B. Baird, chief entomologist. "Perhaps we will have to import the parasite which will do the best job. Perhaps it may be enough simply to move sarcophaga from one part of Canada to the other in places where particular types will be most effective. It is all a matter of research and study and unfortunately it takes time."

Three years ago the laboratory received a request from the Argentine about grasshopper enemies known in Canada. Co-operation of entomologists in Dominion laboratories on the prairie was obtained and a comprehensive sample of known hopper foes was sent—alive—to the Argentine. In return, the South American laboratory sent Canada samples of parasites, including the sturdy sarcophaga, found in South America.

Sarcophaga Strategy.

Canadian studies led to the conclusion that the Argentine variety was more deadly in this country than its native relatives. Entomologists watched it at work.

"To see a sarcophaga go into action is an amazing spectacle," said Dr. Baird. "It is not a vicious-looking insect but in attacking a hopper it assumes a deadly role. It flies in at lightning speed, selects a spot to land and there lays an egg.

"In a fraction of a second the egg is a maggot. If the sarcophaga lands on a soft part of the hopper, the maggot has vanished in the twinkling of an eye, burrowing like mad. The shell part of the hopper is no protection. If the egg is laid there, the maggot may be delayed a second or so, but no longer. It drills its way through, gathers strength by sucking the body fluids at first and then eating into the hopper's vitals.

"It means the hopper is dead in about 15 days."

Dr. Baird agreed the time might come when a district infested with hoppers might send a hurry call for armies of sarcophaga, 'but that is not the way we want to work. We would locate the breeding grounds and place the hopper foes there. There would have to be co-operation with the United States and we know we will have it because we constantly exchange information.

"Grasshoppers on the plains are migrants and action on both sides of the border is as essential in a campaign of using parasites as in the employment of poison. The Argentine has worked with us and we hope to extend our anti-grasshopper alliance to Australia, South Africa and other Empire countries with similar problems.

Effective Operation.

"Our studies are not confined to parasites which may be imported and found effective, such as those from te Argentine. Thre is the possibility that an eastern grasshopper enemy—if it will survive—will be more effective when used in the west and vice versa. British Columbia and Ontario grasshopper control presents some problems different from those on the prairies.

'Such experiments take time. We have reached the point where some grasshopper parasites have been released in Ontario and the results have been encourging. But we cannot say anything definite yet because we have to be sure.

"We believe we are on the right track and with the support of other countries and continued research at home we feel that in the future we will cope with the grasshopper and control him, tough though he is."

Trent River News

Members of Group 3 of the Ladies' Aid held a quilting and pot luck dinner Thursday at the home of Mrs. Fred Scott.

Miss Lorraine Scott has returned to Hastings, after holidaying with her grandparents, Mr. and Mrs. Fred Scott.

Mr. Eric Little is employed with the Bell Telephone Co. at Peterborough.

Old Havelock school has been closed for a few days owing to the illness of the teacher, Miss Brisbane.

Mr. and Mrs. George Johnston and family are moving to a farm near Campbellford.

Mr. and Mrs. Percy Wood and family are moving to Arthur Watter's farm.

Mrs. A. Pordham, formerly Bessie Inkster, daughter Elizabeth and son Donald return to Montreal this week after visiting at the home of the former's parents, Mr. and Mrs. W. C. Inkster.

Friends from outside points attending the Dart-Brown wedding were Mrs. C. L. Wilde, Miss Helen G. Brown, Toronto, Mrs. A. Pordham, Montreal, Q.M.S. Umphrey, R.W. of Ottawa, Rev. J. E. Glover, Mrs. Glover and Helen, Hastings, Mrs. Will Wright, Havelock, Messrs. Murray Burgess, McLean Donald, Campbellford.

With regard to the knitting of socks for the soldiers the Red Cross sends out the following instructions. If the knitter is not familiar with finishing the toe according to instructions, knit down to nine or 10 stitches and cast off on string, as incorrect finishing makes a great deal of work. In knitting turtleneck sweaters, cast off neck on large needles to permit maximum stretch of wool. It is advisable to try garment over head of some member of the family. Those knitting for Red Cross at Campbellford will be interested to know that their last shipment to headquarters included, eight women's aux. sweaters, four turtle neck sweaters, two V-neck sweaters, 46 pairs mitts and gloves, 71 pairs socks, nine helmets, five scarves. The refugee box contained six dresses, one skirt, one pullover, eight nightgowns, four pairs mitts, gloves, coats, trousers, socks and caps.

Lakefield News

Miss Helen Black, Peterborough was a recent guest of Miss Leona Murphy this week.

Jim Crowe of the R.C.A., Ottawa spent a few days with Mr. and Mrs. Wm. Tray.

Group "B" of the W.A. of the United Church has completed arrangements for a concert to be presented in the church hall on Friday, March 21, the main feature of which will be the presentation of a one-act play entitled "Put the Kettle On Polly".

Mrs. Wm. Clew of Campbellford was a recent guest of her parents Mr. and Mrs. Wm. Gray.

Mrs. Herbert Brown has returned from Lindsay where she spent a few days as guests of her parents.

Young People Plan Patriotic Tea

CAMPBELLFORD, Feb. 24 (ENS) Members of the St. Andrew's Young People's Union outlined plans for a patriotic tea to be held in the basement of the church on February 28, one half of the proceeds to be devoted to the British War Victims' Fund. Mrs. Bruce Grills presided during the business discussions. The tea will be in charge of the following: Mrs. Charles Smart, Mr. and Mrs. R. Hazell, Miss Muriel Milne, Mrs. Bruce Grills and Miss June Bartley.

A.Y.P.A. Dance.

A successful Valentine dance held by the Anglican Young People's Association was reported at their weekly meeting by the secretary, Miss Doreen Beatty. In their continued effort to raise funds the members planned a euchre to be held next Monday evening in the parish hall.

Tobogganing Party.

A tobogganing party will be held by members of St. John's Y.P.U. next week in place of their regular meeting. This announcement was made at their regular meeting by the president, Len Smith. Following the devotional period conducted by Miss Helen Palliser a short program was given, including a piano solo by Jack Bleecker and brief report by Helen Palliser of her work at Belleville Winter School which she recently attended. In conclusion a contest was conducted by Harold Outingdyke.

Institute Holds Tea In Lakfield

LAKEFIELD, Feb. 24—(ENS). — Mrs. (Rev.) H. R. Howden, Lakefield, gave the hospitality of the rectory for a pleasantly arranged afternoon tea, Friday, under the ausuices of the Women's Institute. The proceeds of over thirty-five dollars will be divided between the Red Cross and British War Victims' Fund.

Guests were welcomed by the hostess and shown into the dining-room, where Mrs. W. E. Gillman was in charge of the tea arrangements. Early spring flowers in mauve and yellow were used with delightful effectiveness. The tea table was laid with a lace cloth, crystal holders and mauve tapers and silver tea service. Presiding were the president of the W.I., Mrs. Howard Bullock, and Mrs. N. S. Higgins. Assistants in serving were three members of the Junior W.I., the Misses Eva Higgins, Hilda Northey and Ethel Blakely.

In the living room Mrs. O. E. Kingdon was kept busy telling fortunes as the ladies brought their tea cups to be read.

In charge of the white elephant sale were Mrs. J. W. Ridpath and Mrs. S. E. White, who reported splendid financial returns from their sale of various articles.

Home-made candy was also sold under the convenership of Mrs. C. W. Garbutt and Mrs. A. Montgomery, the ladies reporting a large sum from this source.

Delay Fishers' Call

OTTAWA, Feb. 24 — (CP). — J. Sasseville Roy (Con. Gaspe) gave notice of motion to-day in the Votes and Proceedings of the House of Commons of a resolution urging postponement "until the fishing season is over" of any call to fishermen for four months' compulsory military training.

Canadian Troops Training At Aldershot

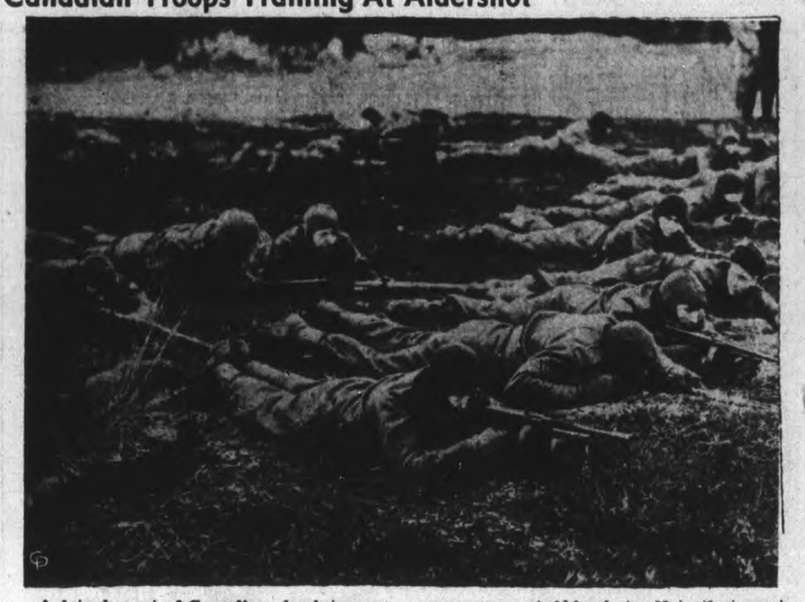

A detachment of Canadian shock troops are shown learning to crawl along the ground on their stomachs while advancing toward enemy positions during recent manoeuvres at Aldershot. Note that most of the men are armed with American "tommy" machine-guns, which are one of the deadliest weapons in close combat.

Rev. W. A. Filer To Be Rector Of All Saints'

The congregation of All Saints' Anglican Church on Sunday, March 9th, will hear Rev. W. A. Filer preach his first sermon as their new rector. Mr. Filer, formerly of St. Luke's Church, Saint John, N.B., replaces Canon J. Douglas Paterson, who has retired from his post at All Saints' and is now in Toronto.

No stranger to his new parishioners, Mr. Filer was at All Saints' in July while Canon Paterson was on a mission in the Canadian west, during that month the new minister conducted the services at All Saints and also spoke at a mission in Bobcaygeon.

Graduating from Wycliffe College in 1925, Mr. Filer was curate at St. Ann's Church in Toronto and for a time held the same position in the Church of the Epiphany in Toronto, under Rev. Dyson Haig. Later he was the rector of a church in Brantford, and then was called to St. Luke's in New Brunswick, where he has spent the past nine years.

When the retirement of Canon Paterson was announced last fall a committee of the lay delegates and church wardens was held, and Mr. Filer was the unanimous choice of that committee. His arrival in Peterborough is expected three or four days before the 9th of next month, but the date for his induction has not yet been set.

Roseneath Hostess Given Glass Tray

ROSENEATH, Feb. 24—(ENS)—A devotional period conducted by Mrs. E. Beech when the Gospel of Luke was presented in story, song and poems; an interesting program with Mrs. M. Davey in command, and a business period sandwiched in between, featured an interesting meeting of the United Church W.A. on Wednesday afternoon. Mrs. Elizabeth Braithwaite and Mrs. L. Tucker were joint hostesses.

Mrs. C. Sandercock, president, was in the chair. The latter committee, Mrs. E. Braithwaite and Mrs. Harold Hugh, had on display embroidered luncheon cloths and pillow slips and a number of dainty aprons, and following the meeting made a number of sales.

Mrs. Ella Brown and Mrs. Leonard Brisbin offered their home for the March meeting. Mrs. L. Tucker and Mrs. A. Nill volunteered as a program committee.

A happy feature of the program period was the presentation of a glass tray to Mrs. Tucker, one of the hostesses, on the twenty-second anniversary date of her wedding day. The program included readings by Mrs. W. Robins and Mrs. L. Tucker, contests by Mrs. B. Thackeray, Mrs. L. Sherwin and Mrs. Clark Sandercock. Community singing from booklets presented the society by the convener, Mrs. M. Davey, featured largely in this period.

Afternoon tea was served by the hostesses at the conclusion.

India shipped about 10,000 tons of black pepper to other countries in 1940.

Marmora News

Mr. and Mrs. W. M. Regan spent the week-end in Toronto.

Misses Mary and Josephine Paquet spent the week-end in Kingston.

L.-Corp. Ronald Regan of Barriefield, spent the week-end at his home here.

Mrs. Cecil Holland and young child returned home on Sunday after spending two weeks with the former's parents, Mr. and Mrs. Oscar Pigden of Madoc township.

Miss M. Robinson of Ottawa, spent the week-end with her sister, Mrs. R. E. Bonter.

Miss Miriam Nobes of Campbellford, spent the week-end with Mr. and Mrs. Howard Linton and attended the High school dance on Friday evening.

Mrs. L. Ash was called to Ottawa on Monday owing to the illness of her husband.

Miss Marjorie Bonter Reg. N., Mr. Mac Bonter and Mr. and Mrs. B. Boyd, of Belleville, spent Sunday with Mr. and Mrs. R. E. Bonter.

Lieut. R. J. Scott has been confined to his room for the past few days through illness.

Sleighriding Party

LAKEFIELD, Feb. 24—(ENS). — Friday evening marked the annual sleighriding party of the A.Y.P.A. of St. John's Church. About twenty members were in the party, which left the hall for a pleasant two-hour drive in the sleigh driven by E. Dunford.

Returning, a hot spaghetti supper was enjoyed under the convenership of Miss Pearl Peacock.

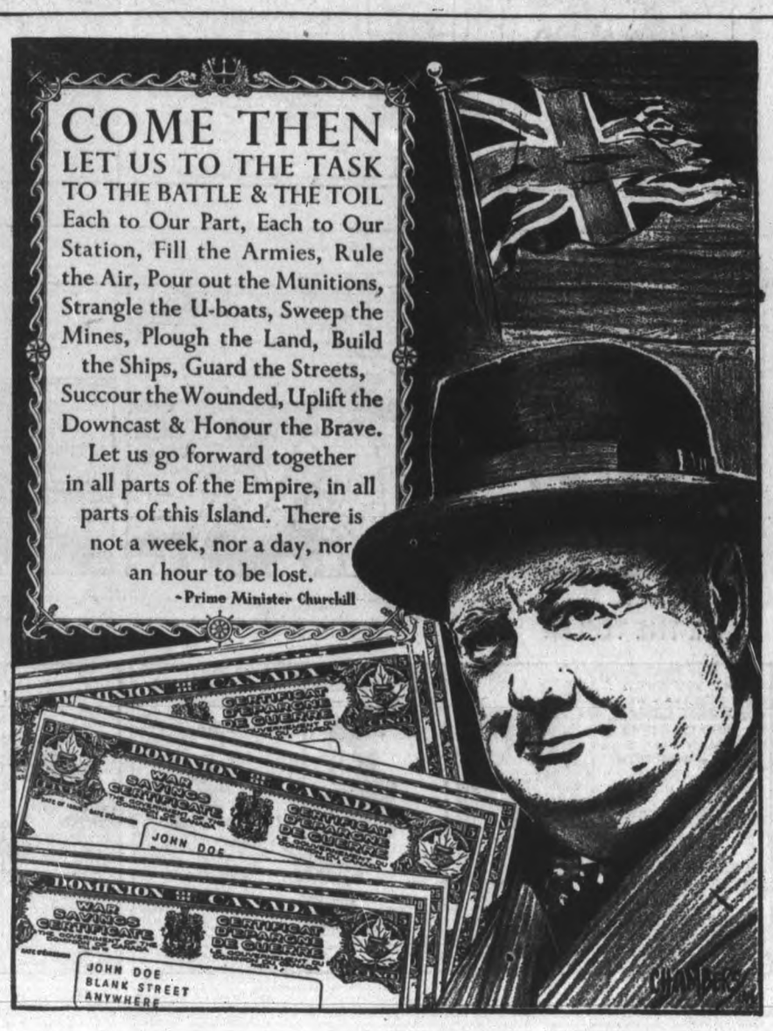

CANADIAN DEPARTMENT STORES

STORE HOURS: 9 a.m. to 5.30 p.m.; Wednesday, 9 a.m. to 12.30 Noon
Saturday, 9 a.m. to 9.30 p.m.—DIAL 5721

C.D.S. Only 5 More Days

SEMI-ANNUAL SALE
OF FURNITURE AND HOUSEFURNISHINGS

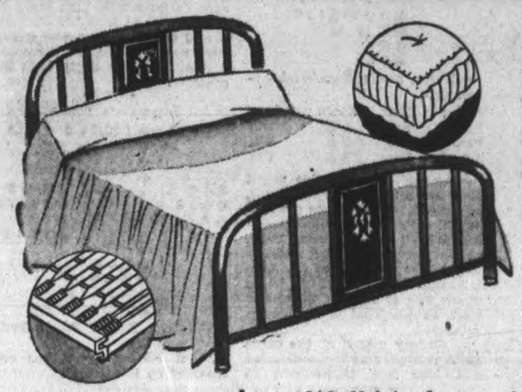

3 Pieces
Bed Outfits
15.95

Excellent bed outfit at a very low price! Steel bed with 8-inch panel, cotton filled mattress with roll edge, and strong steel cable high riser spring. All standard sizes. Sale price, 3 pieces .. 15.95

Clear Glass MIRRORS
Heavy glass mirrors with the popular pie crust edge. Has etched floral design at top. Size about 12 x 20 inches. Semi-Annual Sale, each 1.19

Well Made DRESSER
Specially purchased for the Sale! Modern well-built dressers of hardwood in walnut finish. Top size 32 x 17 inches with 20" mirror. Semi-Annual Sale, each 11.75

White Scrim Cottage Sets
Fine white cotton scrim Cottage Sets with deep 3-inch frill, attractively trimmed in color; green, red blue or gold. Sale price, pair ..... .79
—Basement. C.D.S

CANADIAN DEPARTMENT STORES

Painful, Pus Filled Boils the Cause of Much Misery

If you suffer from boils you know how sick and miserable they made you feel.

Boils are an outward indication of impurities in the system, and just when you think you are rid of one another crops up to take its place and prolong your misery. All the lancing and poulticing you can do may not stop more coming.

To help overcome boils you should purify the blood, so why not give that old, reliable blood medicine, Burdock Blood Bitters, a chance to show what it will do in helping you get rid of them? Thousands have used it for this purpose for the past 60 years. Why not you?

The T. Milburn Co., Limited, Toronto, Ont.

Tomorrow
FAIR; COLDER.

Evening Examiner
Peterborough

Last Year
MAXIMUM 24 - MINIMUM 0

VOL. LXXXV, No. 47 — PETERBOROUGH, TUESDAY, FEBRUARY 25, 1941 — ★★ — PRICE THREE CENTS

BANTING SURVIVES CRASH BUT DIES BEFORE RESCUE

RAF Bomb Cruiser In Brest

British Sweep Half Up Somaliland

Capture Port Of Brava Only 150 Miles From Colony's Capital

CAIRO, Egypt, Feb. 25.—(AP). — British forces were reported to-day to have captured Brava in a sweep up the Italian Somaliland coast more than half way from Chisimaio to Mogadiscio, the colony's capital and chief port.

Brava marked a gain of 160 miles beyond Chisimai, the beginning of the seaboard highway, and put the British forces within 160 miles of Mogadiscio.

A communique issued in Airbobi, Kenya colony, gave no details of the push, except that Brava was taken yesterday by "West African troops."

(These may have been troops from the Gold Coast or from Nigeria who previously have been reported fighting with the British armies in East Africa.

Whether British forces which seized Chisimaio had spanned the whole distance up to Brava was not clear. The forces occupying Brava may have been landed from ships in the Indian ocean, as others have been in that area, or may have cut across from inland. The Juba river, the strongest natural Italian defence line in Somaliland, has been breached by the British forces in several places, giving them access to a network of roads).

Nab Stranded Italians.

"Operations forward of the Juba River continue to develop successfully," a communique of the Middle East Command here said. Some Italians "stranded in the bush" in

BRITISH SWEEP
(Continued on Page 2, Column 2)

All With de Gaulle

Madrid, Feb. 25 (AP)

THE Spanish press noted today "the belief of many Frenchmen" that all French North Africa would swing over to Gen. Charles De Gaulle if the British drive across Libya should reach the border of Tunisia.

The newspaper Arriba, commenting on the speeches of Mussolini Sunday and Hitler yesterday, said a decisive blow should be struck in the war quickly to avoid what it called the "Asiatic menace." The newspaper did not define this.

Churchill Snubs Jap Offer To Mediate In Britain's War With Nazi Germany

LONDON, Feb. 25—(AP).—Prime Minister Churchill has told Japan that Britain rejects any mediation in her war with Germany, the Government announced today.

Winston Churchill

The announcement was made in the House of Commons by R. A. Butler, Under-Secretary for Foreign Affairs.

"In a recent communication to the Foreign Secretary (Anthony Eden) the Japanese Minister for Foreign Affairs (Yosuke Matsuoka), after referring generally to the European war, observed that Japan was fully prepared to act as mediator or to take whatever action was calculated to restore peace and normal conditions not only in greater East Asia but anywhere in the world," Mr. Butler told the House.

"The Japanese Minister for Foreign Affairs in subsequent public statements—made, he said, after consulting Germany—has indicated that his words were not to be regarded as an offer of mediation in the European war.

"In any case the Japanese Minister for Foreign Affairs has been informed by the Prime Minister that in a cause of the kind for which we are fighting—a cause in no way concerned with territory, trade or

CHURCHILL SNUBS
(Continued on Page 2, Column 1)

Aid Foes Talk Filibuster

Warning Issued Administration Of Night Sessions Tried

WASHINGTON, Feb. 25.—(AP)—Fresh talk of a filibuster circulated in capital corridors today as two more senators—James E. Murray (Dem.-Montana) and W. Warren Barbour (Rep.-New Jersey)—presented their arguments for passage of the British aid bill without further delay.

One opposition senator, asking not to be quoted by name, told newsmen:

"There will be a filibuster."

Other of the opposition group asserted that no plans for a filibuster are being considered, but Senator Burton Wheeler (Dem.-Montana) declared that if the administration leadership 'tries to push the night sessions we will find means to make our record."

Murray and Barbour, in speeches prepared for senate delivery, declared that enactment of the British aid measure is necessary for security of the United States.

"The bill undertakes to insure us against involvement in the war by empowering the President to give material and effective aid to those countries whose defence is necessary to our defence," Murray declared.

Loss or capture of the British fleet, he declared, would "place upon the unprepared United States the sole and complete responsibility for the defence of the western hemisphere."

Opposing the bill in a broadcast last night, Senator Hiram Johnson (Rep.-California), ranking minority member of the Senate Foreign Relations Committee, declared that "this is a question of war or peace."

If the bill is permitted to pass, he said, the people would find themselves in war.

Alf. M. Landon, the Republican Presidential nominee of 1936, also attacked the legislation last night in an address at Lawrence, Kas. He called it the most dangerous proposal ever brought before Congress.

Claim Hepburn Offers Services

TORONTO, Feb. 25 — (CP), — A Toronto paper said in a newspage story to-day it had learned at Queen's Park that Premier Hepburn had offered his services in any capacity to the British Government.

There has been no indication whether the Premier's offer has been accepted, the paper said.

The paper said it learned that Premier Hepburn cabled Lord Beaverbrook on Sunday after the British Minister of Aircraft Production broadcast from England, urging Canadians to do everything to aid in sending supplies, ships and munitions.

Mr. Hepburn received a reply from Lord Beaverbrook, but the contents of his message or the reply have not been made public. The Premier was not available immediately for comment on the story.

J. P. Bickell, Toronto mining financier and a close friend of Premier Hepburn, has been associated with Lord Beaverbrook in England since shortly after the Canadian-born peer was appointed to his present post.

Help From Dakar

Saigon, French Indo-China, Feb. 25 (AP)

THE French military position in French Indo - China was strengthened late today when the 10,066-ton ship Bernardin de Saint Pierre arrived from Dakar, French West Africa, with naval, army and air force officers.

The number was not disclosed. There were unconfirmed reports that the ship's cargo consisted of airplanes.

Eden, Dill Flying To Turk Parley

ISTANBUL, Feb. 25—(AP).—Unofficial but apparently reliable reports said today that Foreign Secretary Anthony Eden and Gen. Sir John Dill, chief of the British Imperial General Staff, were flying today from Cairo to Adana, Southern Turkey, on their way to Ankara for consultations with Turkish leaders.

These reports said Sukru Saracoglu

EDEN, DILL FLYING
(Continued on Page 2, Column 1)

Saint John Fire Hits Militia

SAINT JOHN, N.B., Feb. 25 (CP) —Most of the old Saint John exhibition buildings, used by the department of national defence, were destroyed today by fire.

First to go was the main building, where the fire started in an orderly room. Then the flames spread to the exhibition restaurant and office building, and to an old wooden drill hall where ordnance equipment was kept. The agricultural building was outside the path of fire.

The exhibition property is at the south end of the city adjoining a brick armoury.

Firemen and soldiers concentrated on trying to save a new military hut. Military garages near the armoury were expected to be lost.

Docks Blasted On Pattern Of Coventry

Biggest British Bombs Rock Raid Port For Over Two Hours

LONDON, Feb. 25 —(CP)—The Royal Air Force bombed a German cruiser of the Hipper class at Brest last night, the air ministry announced today.

The bombers attacked the docks "in all directions by many sticks of bombs" despite "very heavy anti-aircraft fire."

The Hipper is a 10,000-ton cruiser.

The air ministry news service said "it was a very dark night, but there were no clouds over the port and a very heavy load of high explosive bombs fell in an area" where the cruiser was berthed.

"Some of these were among the most powerful bombs used for a target of this kind," the news service said. "In all the raid lasted nearly two hours, beginning at about 8 p.m. This most westerly of French ports and an outpost for German attacks on our Atlantic trade was vigorously defended and our aircraft had to penetrate a fierce barrage of anti-aircraft fire.

"Searchlights on this occasion were particularly intense."

The raid was the second on Brest in as many nights and the 41st since the port was taken over by the Germans last summer. It followed by only a few hours Hitler's speech in which he announced plans to step up undersea attacks on British shipping in March and April.

Because of its strategic location as France's western-most Atlantic port, Brest is an important advance base for German submarines, as well as a potential "invasion port."

Last night's attack was said to have been patterned after the Nazi assaults on Coventry and Swansea —a concentrated raid on a single selected point.

Disaster Says UK Of Banting Loss

LONDON, Feb. 25—(CP Sable).—London's morning newspapers paid tribute to Sir Frederick Banting, co-discoverer of insulin, killed in the crash of an airplane that was taking him on a mission to Britain, as a man whose death will be an irreplaceable loss to the medical profession.

The Daily Express called his death a "disaster of the first magnitude to medical science."

Guy Ramsey, in a feature article in the News-Chronicle on the man "wkho brought life to 200,000 diabetics every year," said "Banting is immortal—for he lives through millions still alive and millions yet to be born."

Thrilling Trail

NEW YORK, Feb. 25—(CP). — The New York Times, paying editorial tribute to the late Sir Frederick Banting, said today his work in the discovery and application of insulin "robbed the disease of its ancient terror."

"The annals of medicine contain no more thrilling tale than that of his long, patient following of clues that had been recorded in medical literature for decades," it added.

Hon. C. D. Howe and Premier Mitchell Hepburn are shown as the Federal Minister met with provincial authorities to reach an agreement on the power phase of the proposed St. Lawrence waterway. Both Mr. Howe and Mr. Hepburn stressed the cordiality of the meeting which took place at Toronto.

Bomb Addis Ababa

Cairo, Egypt, Feb. 25 (AP)

MIDDLE EAST headquarters of the Royal Air Force announced today attacks had been made upon the airdrome at Addis Ababa, capital of Ethiopia, and Italian military buildings near Tepeleni in Albania.

The attack on Tepeleni was in support of Greek army operations. Motor transport vehicles in the vicinity were attacked also.

At Addis Ababa, the air ministry said, considerable damage was done to airdrome buildings. No planes were lost in the day's operations.

All Bombed Out Will Be Repaid

LONDON, Feb. 25 (CP Cable) — Sir Kingsley Wood, Chancellor of the Exchequer, told the House of Commons today that every British householder will receive free compensation up to £200 ($800) for the loss of household goods due to war damage.

This was one of a series of amendments to the government's war damage bill announced by the chancellor.

A householder will receive an additional £100 furniture compensation for his wife and an additional £25 for every child under 16.

Above the £200 limit the voluntary household goods insurance

ALL BOMBED OUT
(Continued on Page 2, Column 3)

Two Shot Dead In Beer Room

LONDON, Ont., Feb. 25—(CP).—Gunner James B. McGuffin, 23, member of an active army unit training at Petawawa, was remanded without plea to March 3 on his arraignment in City Court today on two charges of murder, arising from the fatal shooting of two civilians in a hotel beverage room last night.

The remand followed after Crown Attorney Norman Newton explained that the family of the accused is arranging to obtain counsel.

Police continued investigation today of what appeared to be crimes without a motive. McGuffin, they said, was not acquainted with neither Kennedy or Stonehouse, but a brief conversation among them preceded the burst of firing from a small revolver.

There were various versions given of events surrounding the shooting. Police said they found five bullets indicating a revolver had been emptied in the shooting and they said that when McGuffin was taken into custody in a nearby store soon afterwards his revolver was empty.

Police said that Stonehouse, a part-time waiter in the beverage room, and Kennedy, veteran of the first Great War, had asked McGuffin to leave after he allegedly created a disturbance. Another version was that an argument was started when Stoneham noticed a revolver sticking out of McGuffin's pocket.

TWO SHOT DEAD
(Continued on Page 2, Column 2)

Three Bodies Are Taken Out 10 Miles

Pilot Slightly Hurt Is Flown To Airport Hospital

ST. JOHN'S, Nfld., Feb. 25—(CP Cable) — Bodies of Sir Frederick Banting and two companions, killed when a military plane in which they were en route to England crashed, were taken to Musgrave Harbor, Nfld., last night, according to information reaching here to-day.

It was understood here that Sir Frederick, co-discoverer of insulin, was alive after the plane crashed, but died shortly afterwards. His two companions, Navigator William Bird of Kidderminster, England, and William Snailham of Bedford, N.S., were killed instantly.

10 Miles From Town

A search plane from Doting Cove located the wreckage of the plane, 10 miles from Musgrave Harbor. Musgrave Harbor is about 20 miles northwest fo Cape Freels and approximately 145 miles by air northwest of here.

Capt. Joseph C. Mackey of Kansas City, pilot of the plane, was also taken to Musgrave Harbor. He was not seriously injured. A Newfoundland plane, a Fox Moth, flew to Musgrave Harbor last night and according to information here, landed him at the Newfoundland airport at Gander Lake.

Arrangements for taking the bodies from Musgrave Harbor back to Canada were not known here but it was presumed they would be picked up by two Royal Canadian Air Force planes which left Moncton, N.B., today.

Information here was that the plane crashed last Thursday night. Other planes located the wreck on Saturday and flew over Musgrave

THREE BODIES
(Continued on Page 2, Column 2)

Budding Bandits

Echo Lake, N.J., Feb. 25 (AP)

POLICE held today two 14-year-old Paterson, N.J. boys and accused them of firing hundreds of shots at 3 officer and a number of State Troopers during a five-hour "siege" of a summer bungalow before they were dislodged by tear gas.

The shooting began when Capt. John Moeller of the West Milford township police attempted to enter the house in a search for looters.

Because they are minors, no charges were placed against the boys but juvenile authorities will take over the case.

Moeller said he discovered several bungalows had been looted. As he attempted to raise the window of one, a shot was fired.

120,000 Spies Over Europe

No Big Money Now So Many Resort to Blackmail, Burglary

By CHARLES B. FOLTZ
(Associated Press Staff Writer.)

NEW YORK, Feb. 25.— (AP).— Conservative estimates place the number of spies in Europe at something around 120,000. That includes spies in the business for pay, patriotism and play.

The 120,000 don't think much of their jobs. They say there's no big money in espionage these days.

Few can make a living at it and have to go in for something on the side such as blackmail or burglary.

Those of the group who are in the business for patriotism's sake especially complain that nobody listens to them—not even the governments for whom they work.

The story goes that the British secret service and military intelligence divisions prepared for the invasion of the low countries and French defeat, even though few of them dreamed it would come to pass, by scattering civilian agents throughout these territories.

I met just one agent who had had been placed in preparation for the invasion. He was and is still in a great city now under German rule. He was a national of the invaded country and had no association with British firms or British people prior to or during the war. Now he risks death to keep London informed of Nazi military preparations.

It is known now that many of those early war flights by planes of all belligerents concerned "flying spies"—perhaps the riskiest game in the spy business.

German spies, some of whom used parachutes despite the danger of night landings, were particularly fond of landing in French Burgundy or the western slopes of the French Jura just west of the Swiss border.

Last April three German noncoms were forced down by engine trouble after their spy had bailed out of the bomber at dawn near

150,000 SPIES
(Continued on Page 2, Column 2)

Blockade Really Squeezing

Conquered Nations' Supplies Gone—Jap Leak Main Supply

LONDON, Feb. 25 (AP) — Britain's blockade of Germany is "fully as effective" now as it was before the Nazi invasion of the Low Countries last Spring, economic warfare experts declared today.

Supplies of the occupied nations have been exhausted, said these British informants, and Germany "already is feeling a pinch in oil, cotton, copper, rubber and nickel, despite a major leak through Japan."

An increasing amount of products of small bulk, but high value," these sources said, is passing through Japan from South America and the United States, across the Yellow Sea to Port Arthur and Dairen, and thence by rail through Manchoukuo to the junction with the trans-Siberian railway at Chita.

The leak has been swelled, they declared, by exports of United States manufactures from the Philippines to Japan.

"These, for various reasons, do not come under United States licensing restrictions," the economists said.

Germany, it was indicated, at present is relying almost wholly upon Rumanian oil and gasoline and synthetic substitutes.

The experts said, however, they did not believe any shortage of oil would halt German plans for offensive action against the British Isles this Spring.

"Indeed, that shortage probably will spur them on," said one.

British AA's Doing Their Job

One Gun Good Enough For U.S. Army Says Stimson

WASHINGTON, Feb. 25.—(CP). —Henry Stimson, United States' Secretary of War, has advised the Senate Foreign Relations committee that Great Britain considers her ground defence against aircraft to be in "excellent condition without any help from us."

Stimson's testimony before an executive session of the Senate group was made available to-day by committee members. The testimony was given during hearings on the British Aid Bill.

One British anti-aircraft gun, he indicated, has created a favorable impression on United States' technical experts and may be adopted for use by the American armed

BRITISH ACK ACK
(Continued on Page 2, Column 1)

The Weather

The Examiner Barometer
Noon - - 29.22

Peterborough Temperatures
To-day:
Night low - 10
Noon - - 27
Yesterday:
Highest - - 27
Lowest - - 4
One Year Ago:
Highest - - 24
Lowest - - 0

Weather Forecast:

Lower Lake Region and Georgian Bay —Fresh south-west to north-west winds; partly cloudy with snowflurries; somewhat colder to-night. Wednesday: North-west winds; fair and colder.

Northern Ontario — Fresh north-west winds; mostly fair and colder to-night and Wednesday. Thursday: Fair and cold.

Ottawa and Upper St. Lawrence Valleys — Cloudy with light snowfalls or flurries, followed by north-west winds and somewhat colder to-night.

Sun—Rises at 8.03 a.m., Sets 7.01 p.m.

Last Minute News

WASHINGTON (AP).—Describing the situation in the Balkans as critical, Mehmet Munir Ertegun, Turkish Ambassador, said at the State Department today that Turkey will remain faithful to her obligations to Britain and Greece.

LONDON—(CP).—The Air Ministry announced that R.A.F. fighter planes and bomber swept across the Channel today, attacked shipping and shot down two German fighters.

RAF Mines Taking High Toll

Enemy Coast Strewn With Wrecks Of Shipping

LONDON, Feb. 25—(CP). — Sir Archibald Sinclair, Secretary of State for Air, told a luncheon gathering of the English-speaking Union today that "the many wrecks around enemy coasts and many half-submerged masts testify to the successes" of the Royal Air Force in laying mines from the air.

In speaking of British attacks, the Minister quoted from a letter which he said had been written by a person living a mile from a German airdrome to a member of the Free French forces.

"You can congratulate your English colleagues," the letter read. "I observed the precision of their bombing. They destroyed 14 air-

R.A.F. MINES
(Continued on Page 2, Column 3)

No 'National' Regime For Lapointe

Will Divide Dominion Not Unite It Says Cabinet Veteran

OTTAWA, Feb. 25.—(CP)—Formation of a national government would divide Canada rather than unite it, Justice Minister Lapointe told the House of Commons last night.

The veteran cabinet minister, who reminded the House he had just completed 37 years in Parliament, delivered what was generally interpreted as the government's answer to renewed suggestions for the formation of an all-party ministry.

In effect, he said such a ministry would be without representation from the Province of Quebec and could not be formed at all without a general election, which was unthinkable at the moment.

Speaking from his place beside Prime Minister Mackenzie King with whom he has been associated as principal spokesman for Quebec Liberals since Mr. King became leader of the Liberal party, Mr. Lapointe said: "The Prime Minister has no mandate to form a national government. Indeed he has a mandate against it."

The province of Quebec was opposed to union government; the mere mention of the name "brings forth painful memories which it is almost a crime to resurrect at this time." Mr. Lapointe said he did not feel he could represent his province in such a ministry, and he did not believe any other man

NO "NATIONAL"

(Continued On Page 8, Column 1)

MORE ABOUT—

British Ack Ack

Continued from Page 1

forces.

He also informed the committee that almost all the material heretofore transferred to Britain had been "obsolescent, deteriorated or surplus." He said the transactions had been advantageous in enabling the United States army to order the latest type equipment.

Discussing United States' air strength, Stimson said the strength of the army corps is now approximately 4,000 planes. He said the regular army air corps now has some 3,700 planes and the National Guard about 300. Slightly less than half are tactical planes, bombers and fighters. The remainder were classified as trainers.

MORE ABOUT—

Churchill

Continued from Page 1

material gains, but affecting the whole future of humanity—there can be no question of compromise or parley."

The Chamber echoed with cheers when Mr. Butler finished. His statement was a reply to a demand by Rhys Davies, Labor, for "the precise terms of the offer made by Japan to mediate between the belligerents in the present war and the reply of His Majesty's Government."

Mr. Butler on February 19 announced that Mr. Eden had received a special message from Japan "on the same general lines" as the Japanese official spokesman's statement of the previous day.

MORE ABOUT—

Eden, Dill Flying

Continued from Page 1

glu, Turkish Foreign Minister, and Gen. Asim Gunduz, a high army officer, left Ankara last night by train to greet the British party in Adana and that they would reach Ankara tomorrow.

A Turkish Government spokesman said: "I can give no statement now."

Mr. Eden and eGn. Dill presumably will fly from Egypt to Palestine, then to Adana, avoiding Syrian territory.

The newspaper Ikdam said Saracoglu's latest statement showed that those who "thought Turkish-British friendship was cooling were greatly mistaken."

"If it is necessary that Turkey help Greece we can, without regard to Bulgaria, because we have a common frontier with Greece," the paper said. "We can also do it by sea, where the British are masters. But we prefer thoughts of peace to these warlike thoughts."

Discussing the position of Russia toward the Turkish-Bulgarian declaration of non-aggression, the newspaper Cumhuriyet said it did not doubt "that there were friendly suggestions to both countries from Russia."

The Balkans are the natural safety zone of Russia, and Russia must be interested in any possible war in them. It also was reported that Russia was advised that Bulgaria's claim of an outlet to the Aegean Sea was not discussed between Turkey and Bulgaria. Russia understands that if there is an actual attack on our boundaries we shall have to fight."

HOW TO OVERCOME ITCHING PILES

If you are annoyed with itching piles or rectal soreness, do not neglect the same or run the risk of letting these conditions become chronic. Any itching, soreness or painful passage of stool, is nature's warning and proper treatment should be secured at once. For this purpose get from McDermid & Jury and Bond's Drug Store or any druggist, a package of Hem-Roid and use as directed. This formula, which is used internally, quickly relieves the itching and soreness and aids in healing the sore, tender spots. Hem-Roid is highly recommended, is easy to use, and it seems the height of folly for anyone to risk a chronic pile condition when a simple remedy, which is so pleasant to use may be had at such a reasonable cost.—(Advt.)

MORE ABOUT—

British Sweep

Continued from Page 1

the Gelib sector, where the British forces made one of their crossings of the Juba, were rounded up yesterday.

In Eritrea British forces moving on Cheren, mountain key to Asmara, that Italian colony's capital, are continuing their advance south of Cuboub and have taken 400 prisoners and three guns.

The communique was silent on Libya, saying only of other fronts, "No change in the situation."

In Ethiopia, a Nairobi communique announced, a company of Ethiopian irregulars has taken British and Italian Moyale, an area extending on both sides of the Kenya-Ethiopian frontier.

The Royal Air Force bombed the airdrome buildings at Addis Ababa.

MORE ABOUT—

150,000 Spies

Continued from Page 1

Dijon, France. The trio burned their plane and escaped before the blaze drew troops in the neighborhood. All three managed to reach the Swiss frontier, but their passenger was located by French agents.

The French counter-espionage agents, following the usual procedure, let the newcomer lead them to his comrades and waited for three weeks before they finally swooped down on the whole ring. Three were executed, but three others were in prison awaiting trial when the German victory liberated them.

MORE ABOUT—

Two Shot Dead

Continued from Page 1

Stonehouse Shot First.

According to stories told to police McGuffin whipped out the revolver and shot first Stonehouse and then Kennedy. Dr. A. R. Routledge, chief coroner, said the bullet that struck Stonehouse caromed from his left elbow and entered his head, killing him instantly.

Kennedy was shot in the chest and stomach, dying on his way to the hospital.

Police said McGuffin left the beverage room, still holding the revolver in his hand, and went into a store down the street. Detectives, arriving soon afterwards, entered the store and, after allegedly grappling with him for the revolver, arrested him.

McGuffin was said to have been silent and morose after his arrest. Police said he fell asleep within two hours after he was booked at police headquarters and that he was not drunk although he showed signs of previous drinking.

McGuffin, who enlisted soon after the outbreak of war, was home on leave. His mother and two brothers reside in London. Another brother is in the Canadian (Active) Army.

MORE ABOUT—

Three Bodies

Continued from Page 1

Harbor, dropping notes which indicated where the plane crashed.

The search party arrived at Musgrave Harbor last night bringing the three bodies and Capt. Mackey.

Mackey received treatment there from District Nurse Parsons for bruises and slight injuries about the head.

Sir Wilfred Wood, Commissioner of Public Utilities, said the bodies would be removed from Musgrave Harbor as soon as weather conditions were favorable. A Newfoundland Government Fox Moth plane probably would be used for this purpose, he said, and it was expected the bodies would be taken to Newfoundland airport and from there to Canada.

No Canadian Probe

OTTAWA, Feb. 25—(CP).—Any investigation into the cause of the crash of the military plane which carried Sir Frederick Banting and two others to their death in Newfoundland will be made by British or Newfoundland authorities, Munitions Minister Howe said today.

Defence Minister Ralston also said his department would take no steps to conduct an investigation.

"The plane did not belong to us and crashed outside Canada, so we are not taking any steps to investigate." Mr. Howe said.

Officials here thought Newfoundland authorities would hold an inquest and the British authorities conduct the military investigation.

Official sources said Kiavthey understood the ill-fated plane was in communication with the Newfoundland air station late Friday, telling the station the plane which had set out for England was returning to land. It asked for a bearing. The bearing was given and that was the last word received.

Mrs. Mackey arrived here to-day from the United States to meet her husband.

Funeral End of Week.

TORONTO, Feb. 25.—(CP).—Dr. H. J. Cody, president of the University of Toronto, said to-day that funeral services for Sir Frederick Banting likely will be held here Thursday or Friday. He said the day would be set definitely after the remains reach here from Newfoundland.

Dr. Cody said the service will be held in Convocation Hall at the University. He said it would probably be a combined military and University ceremony with himself, Dr. Cody delivering the sermon.

Banting Pilot, Stunt Flier Of Charmed Life

COLUMBUS, O., Feb. 25.—(AP)—An anxious mother is finding it hard to agree with friends that her stunt pilot son is leading a "charmed life."

Mrs. B. C. Mackey said today the knowledge that her son, Capt. Joseph C. Mackey, alone had survived a plane accident in Newfoundland was a great relief but that she still was greatly concerned.

"I can't believe he escaped without a scratch," she said.

Mrs. Mackey said she learned from her daughter-in-law in Montreal by telephone that Mackey had been rescued and taken to a unidentified airport but that Sir Frederick Banting and two others in the downed plane had been killed.

(No official word has come from Ottawa that Mackey yet has been rescued and it was believed possible Mrs. Mackey misinterpreted advice from her daughter-in-law that her flying son had escaped alive from the crash.)

Mackey's wife, the former Francis Rudd of Miami, Fla., said she did not know her husband's condition.

Friends of the internationally-known stunt pilot expressed confidence, however, that Mackey's luck had held and recalled several of his "close calls."

Some of His Escapes.

One was in 1935 during a flight near Daton when a piece of cowling knocked Mackey unconscious, but he recovered in time to regain control of his ship.

In 1936 at Findlay, O., where he operated an airport for four years, a piece of tubing jammed controls of his stunt plane while in a barrel roll only 200 feet off the ground, but somehow Mackey managed to land.

During the Thompson Trophy race at the 1939 Cleveland Air Races, Mackey was piloting one of speed flier Roscoe Turner's ships when a piston blew out, but he stayed in the race and finished sixth. Turner, who described Mackey as one of the best pilots he has seen, expressed amazement that Mackey escaped a crackup.

Although fond of taking great risks, Mackey's control of his ships was so complete that he is numbered among winners of the Freddie Lund Trophy for precision stunt flying.

He was an accomplished sky writer and turned out a book on the subject.

Born here 33 years ago, Mackey attended Ohio State University two years before becoming a stunt flier in an air circus. After leaving Findlay he was an Army instructor at Kelly Field, San Antonio, and a test pilot at Kansas City before going to Canada last year to ferry bombers to England.

Mackey's last visit with his mother here was February 3 on a hurried trip from Montreal. Mrs. Mackey said her son told her then he had made several successful Atlantic crossings by air.

MORE ABOUT—

All Bombed Out

Continued from Page 1

scheme will be available. The amount of coverage is limited, however, for such possessions as jewelry, antiques and valuables.

The maximum amount of advances on claims will be increased from £500 to £800 and anyone needing both a new home and business premises will be able to get an advance up to £800 under each head.

In the meantime it was learned authoritatively that the government shortly will introduce a bill to enable people hit financially by the war to settle their difficulties through new conciliation machinery.

It is hoped thereby to aid small traders and others hampered because interest and other liabilities are piling up against them for settlement at the end of the war.

MORE ABOUT—

R.A.F. Mines

Continued from Page 1

planes on the ground. The Germans carried away the wrecks of these planes and I was able to count them."

British, Australian and South African airmen operating in Greece and Africa have destroyed more than 1,000 Italian planes, Sir Archibald said.

Noting that the R.A.F. has to fly three times as far to Berlin as the Germans have to cover to get to London, he said that, in spite of winter storms, the R.A.F. has battered Hamm 82 times, Hamburg 62, Cologne 55, Mannheim 35 and Berlin 35.

Describing repeated attacks on the Mediterranean island of Malta, Sir Archibald said that the spirit of the people there was "unquenched" and that British fighters, although severely tested, had driven back and vanquished German and Italian aces alike.

"On three gruelling days in January when a mass German attack was launched on the island, 90 German dive-bombers were destroyed," he said.

"We shall see during the next 12 months whether the same bombs which destroyed German factories and communications will not also shatter the faith of the German people in Adolf Hitler," he added.

No Love Signs

LONDON, Feb. 25 — (CP). — British sailors no longer may sign letters to their girl friends with the traditional "Love and XXX." Regulations ban the crosses on the grounds they might be employed by spies for code messages.

The War Today

By GUY RHOADES
(Canadian Press Staff Writer.)

Where is the army of the Nile? In the face of a threatening Nazi invasion of the Balkans to bolster a stumbling Italy, this question is of vital importance as the war in the Mediterranean approaches a climax.

Two weeks ago Sir Archibald Wavell's troops captured Bengasi in Libya, ending a triumphant sweep from Matruh in Egypt. The threat to Egypt and the Suez Canal was dissipated.

The following day British units were reported moving west of Bengasi on the road to Tripoli, 450 miles distant across a forbidding desert. But since then no word of the movements of the army of the Nile has been given out. Hints came from Cairo last week that big things may be expected soon about Tripoli, last Italian stronghold in Libya.

In the meantime Foreign Secretary Anthony Eden has reached Cairo for conferences with the Middle East Command. German infiltration of Bulgaria, probable prelude to an attack on Greece, has begun. Turkey and Bulgaria have signed a non-aggression pact—boomed by the Nazi propagandists as indicating the Turks will not fight if Germany strikes through Bulgaria.

Thus the whereabouts of the Army of the Nile is extremely important. The announcement that Britain is mining the narrows of the Mediterranean, cutting Tripoli off from home support, possibly indicates Gen. Wavell has decided to move the major part of his force elsewhere. It is not large enough to be split between Africa and the Balkans; an invasion of Italy is hardly likely at present.

Likely destinations are Salonika, key Greek port on the Aegean Sea, and Rhodes and Leros, two of the Italian Dodecanese Islands off the coast of Turkey. For Britain must be tempted strongly not only to aid the Greeks but to defend the entire Eastern Mediterranean-Balkan area, as well as seeking to open up a new front in southeastern Europe to divert Hitler from the main attack on the British Isles. This would force Hitler to fight on two fronts, which he has striven to avoid throughout the war.

A strong British force in the hills surrounding Salonika could offer effective resistance to any Nazi drive on Greece through Bulgaria or Yugoslavia. Seizure of Leros and Rhodes would give Britain excellent bases for offensive action throughout the Eastern Mediterranean and the Balkans.

Inspect Boilers In Old School

Property committee of the Board of Education held a lengthy meeting on Monday and discussed the new heating system for the South Central school and new lighting at the Collegiate.

It was decided to have the boilers now at South Central tested to determine if they would stand up under the new heating system. The boilers are large enough but have been in use for several years at this school, and for 20 years at the Collegiate before being transferred to their present location. When this information has been obtained tenders will be called.

There was a long discussion on the merits of fluorescent lighting in connection with the proposed improvements in lighting at the Collegiate. The final decision was to obtain tentative estimates on equipping two rooms with this type of lighting and when these figures are before the Board, they will give further consideration to the project.

Miscellaneous smaller items were approved and these include, work on an office at South Central school for the school dentist, rebuild part of fence at King Edward, erect partition for doctor's room at King Edward, repair air ducts on the roof of Prince of Wales school, and do some minor painting and insulating at the same school. Cement work will be done at Central, and a hot water tank installed. Ventilators at Queen Mary school are slated for needed repairs. At King George school, a new lawn hose will be purchased, shrubs will be placed at the south side of the lot, and some cement work will be done. At Queen Alexandra school, the window sills will be cemented and necessary repairs will be made to the eave-troughs.

Greeks To Fight Through Albania

ATHENS, Feb. 25 (AP)—Greece is determined to carry on the fight against Mussolini's legions "until the Italians are out of Albania," a government spokesman said today.

(That formal statement was the first hint from Athens on the possible Greek attitude toward reported Nazi pressure to come to a quick truce with Italy or risk German onslaught.)

The statement came as a detailed reply to Mussolini's speech in Rome Sunday representing Greek losses as heavy and Italy's as "a few thousand, mostly wounded."

The spokesman said 20,000 Italians have been captured in nearly four months of fighting in the Italian invasion of Greece and subsequent Greek counter drive into Albania.

"Our losses have not been serious, but rather slight if one takes into consideration the way we've been forced to fight on these mountains."

Many people in the Philippines are refusing to buy Japanese canned milk.

2 Ski Planes Nearing Wreckage

Medical Wizard on Way To England With New Knowledge

OTTAWA, Feb. 25—(CP).—Royal Canadian Air Force planes sped towards Newfoundland today to pick up Captain Joseph Creighton Mackey and the bodies of Sir Frederick Banting and two other men who died in the crash of a military plane en route to England.

Sir Frederick, key man in army medical science in Canada, was "proceeding to Britain on a mission of high national and scientific importance," Prime Minister Mackenzie King told the House of Commons late yesterday.

Indirectly responsible for Sir Frederick's death was his insistence to get back to the United Kingdom with new medical knowledge from this side of the Atlantic "and to be there of Germany launches an invasion attempt," Dean C. J. Mackenzie, acting president of the National Research Council, said later.

Only Captain Mackey of Kansas City, pilot of the plane, escaped death in the crash which presumably occurred last Friday, when the machine was last heard from.

Killed with Sir Frederick, 49, were Navigator William Bird of Kidderminster, Eng., and William Snailham of Bedford, N.S.

Two Planes Nearing Scene

Yesterday, two ski-equipped R.C.A.F. planes left Ottawa for the crash scene, near Musgrave Harbor on Newfoundland's East coast and about 145 miles northwest of St. John's. Last night the planes landed at Moncton for refuelling, and

2 SKI PLANES

(Continued on Page 8, Column 3)

Sees 12 Rescued After Torpedoing

(By HAROLD DINGMAN.)

LONDON, Feb. 25 — (BUP). — My introduction to war didn't wait until I reached England.

Instead, I found it in mid-Atlantic when the Norwegian freighter on which I was heading for England rescued twelve men of the thirty-six who had been aboard a sunken freighter.

It was 4:30 o'clock in the morning when our look-out sighted a single lifeboat. Visibility was so poor we nearly ran the craft down. The look-out only saw it bobbing in the white waves of the wake of our ship.

Our ship circled, came alongside, and we threw down a rope ladder.

The men had been adrift in the open boat in icy seas for thirty hours, and looked it. They were suffering from extreme cold and exposure, yet nine of the twelve were able to climb the rope ladder to safety. The other three were almost dead and unable to move.

The chief officer of our ship heroically jumped into the tossing boat and made it fast with three ropes. After that the men were hauled aboard without incident.

Wet clothes were stripped from the exhausted men. They were given rub-downs, wrapped in blankets, and given whiskey and cigarettes. Their recovery was amazing.

They said their ship had been delayed by a boiler-room fire. One night at midnight, with flames belching from the funnel, she was forced to stop for repairs in a heavy sea, thus becoming the easiest of targets for a submarine.

Ex-T.N.O. Head Dies In Lt.-Col Lang

TORONTO, Feb. 25.—(CP)—Lt.-Col. Malcolm Lang, chairman of the Temiskaming and Northern Ontario Railway from 1934 to 1940, veteran of the first Great War and former member of the Ontario Legislature, died in hospital here last night after an illness of nearly a year. He was 67.

Enlisting as a private in 1915 he received a comission in the 159th Battalion, formed in Northern Ontario, and he went overseas in 1916, serving with the Canadian Forestry Company on his return to Canada he carried the rank of major.

Active in political affairs before going to the war, Lt.-Col. Lang was elected provincial member for Cochrane on his return. He resigned his seat in 1923, unsuccessfully contested the Federal riding of Temiskaming South in 1925 and was elected to that seat in 1926. He was defeated in 1930.

Lt.-Col. Lang commanded the Algonquin Regiment from 1924 to 1928. Surviving are his widow and three daughters. Dan Lang, Toronto lawyer, and A. W. Lang of Timmins are brothers.

Lt.-Col. Lang had been active in many Northern Ontario developments and was interested in numerous mining projects.

In March, 1940, he resigned as chairman of the T. and N.O. Railway, the Ontario-owned system, and said at the time his resignation had been demanded by Premier Mitchell Hepburn. The Premier said Lt.-Col. Lang had been offered the post of industrial commissioner for the railway.

Lt.-Col. Lang was born at Eagle, Elgin county.

TO RISE FROM RUINS

CANTERBURY, England—(CP). —A commission has been appointed by the Archbishops of Canterbury and York to deal with repair, restoration or rebuilding of church property damaged in air raids.

Cheese, Produce and Livestock

ONTARIO GRAIN

Approximate prices track shipping point.—Wheat, 76 to 78c; oats, 32 to 34c; barley 44 to 46c; corn 56 to 58c; rye, 48 to 51c; buckwheat, 40 to 42c; malting barley, 52 to 54c; milling oats, 32 to 34c.

Basis track, Fort William.

MONTREAL PRODUCE

MONTREAL, Feb. 25 — (CP). — Produce market prices here Monday, as reported by the Dominion Department of Agriculture, follow:

Butter. — First-grade creamery prints, jobbing price, 35c; first grade solids, jobbing price, 34½c; Quebec No. 1 pasteurized, regraded, wholesale price, 34¾c; Quebec No. 2 regraded, 33¾ to 34c. Receipts: 1,598 boxes.

Cheese—Western white and colored, wholesale price, for export, 14c. Current receipt price Western white cheese, 14 1-16c; Western colored 14 3-16c. Two boxes.

Eggs.—Graded shipments in used free cases, offering at: A-large, 21½ to 22c; A-medium, 19½ to 20c; A-pullets, 17½ to 18c; B grade, 19c; C grade, 17 to 18c. Receipts: 1,066 cases.

Potatoes.—Quebec whites, No. 1, 75's, 55 to 65c; No. 2, 45 to 50c; New Brunswick Mountain, No. 1, 75's, 60 to 70c; Prince Edward Island Cobblers, No. 1, 75's, 70 to 75c; Prince Edward Island Mountain, No. 1, 70 to 85c. Bermuda reds, No. 1, 50's, $1.50.

FRUITS AND VEGETABLES

TORONTO, Feb. 25 — (CP). — Wholesale fruit and vegetable prices (supplied by White and Company) today were:

Ontario mushrooms, 25 to 27c; potatoes, 75-lb. bag, 90c; Islington cooking onions, 50-lb. No. 1, $1.25 to $1.55; radishes, 25 to 30c doz.; cabbages, bu. hamper, 65c; beets, bu. hamper, 50 to 60c; carrots, bu. hamper, 40 to 50c; Canadian Spanish onions, $1.25 to $1.50.

Ontario Spies apples, $1.50 to $1.75; Delicious extra fancy, $2.25 to $2.50; C grade, large, 64's to 72s, $1.75.

California Navel oranges, $3.25 to $3.75; Florida oranges, $3 to $3.25; California lemons, all sizes, $4.00 to $4.50; California Emperor grapes, $5.50 to $6; Texas grapefruit, $3 to $3.35; Texas carrots, 4-doz. $2.50 to $2.75; Texas beets, 4-doz. crates, $2.00; California Iceberg lettuce, 5's, $3; 6's, $3.50; California endive, 5 doz., $4; cabbage, half crates, $2.25; large crate, $3.75 to $4.

Mexican tomatoes, $4.25 to $4.50; Jersey kiln-dried sweet potatoes, $2.75; green peas, $2.50; yams, $2.75 bu.; California cauliflower, $2 to $2.10; hot-house cucumbers, $2 to $2.25; Florida beans, Valentine, $6.50; Texas radishes, case containing, 85 bunches, $2.75.

Peppers, case, $7.50 to $8; Brussels sprouts, drums, $4 to $4.25; Oregon pears, Anjous, $4.25; Texas spinach, bu., $1.25; Louisiana shalots, doz. $1; Cuban pineapples, 18s, 24s, 30s, $4.75; Texas parsley, crates containing 5 doz., $2.25; California Pascak celery, 3 doz., $4; broccoli, California, $4.50.

TORONTO POULTRY

TORONTO, Feb. 25 — (CP). — Wholesale poultry prices were unchanged here today.

TORONTO CHEESE

TORONTO, Feb. 25 — (CP). — Wholesalers were quoting large Government grade cheese at 15¼c, unchanged.

Wholesalers offered cheese to retailers at: New, large, 16½c; triplets, 16¾c. Old, large, 22c; medium, 21½c.

TORONTO PRODUCE

TORONTO, Feb. 25 — (CP). — Produce prices (Dominion Department of Agriculture) to-day were:

Eggs.—Grade A-large, 23½ to 24c; A-medium, 22c; A-pullets, 20c; B. 20 to 21c; C, 19.

Churning Cream, wholesale.—No. 1 lb. 34c f.o.b.; 37c delivered. No. 2 lb., 31c f.o.b., 34c delivered.

Butter, wholesale.—First grade solids, 34¼ to 34½c; second grade solids, 32¾ to 33¾c.

Mill Feed, wholesale. — Bran, $26.50; shorts, $26.50; middlings, $28.

MONTREAL POULTRY

MONTREAL, Feb. 25 — (CP). — Poultry prices: Chickens, milk-fed, Grade A 27c; B 26c; fresh fowls, 22c. Turkeys: A, 30c; B, 28c; C, 25c. Ducklings: Brome Lake A 24c. domestic 22c. Geese, 18-19c.

BACON-HOG PRICES

TORONTO, Feb. 25 — (CP). — Dressedweight were up 10 cents at Barrie, down 15 cents at Chatham and liveweight were down 10 cents at Chatham, in bacon-hog markets reporting today. Hull, Kitchener, London and Stratford reported unchanged prices.

Liveweight—Chatham, $7.75.

Dressedweight.—Hull, $10.80, plus transportation; Chatham, $10.60; Barrie, $11.10; Kitchener, $10.50 plus transportation; Stratford, $10.50 London, $11.10 delivered.

BUFFALO LIVESTOCK

BUFFALO, N.Y., Feb. 25—(AP).—Hogs, 400; good and choice 170 to 230 lbs. averaging below 220 lbs. $8.50, trucked-ins 170 to 230 lbs. $8.10 to $8.35; 240 to 300 lbs. $7.40 to $8.

Cattle, 50; cutter and common cows, $5.75 to $6.85; canners, $5 to $5.60; strong weight sausage bulls to $8.

Calves, 25; good and choice vealers, $14.

Sheep, 100; good to choice lambs 95 lbs. down, $11 to $11.25.

TORONTO LIVESTOCK

TORONTO, Feb. 25 — (CP). — Cattle trade was fairly active at steady prices up to mid-session on the Livestock Market here today. Veal calves, local sheep, western and local lambs were steady. No price was established for hogs. The cattle holdover from Monday was 800 head.

Receipts reported by the Dominion Marketing Service were: Cattle, 960; calves, 320; hogs, 1,000; sheep and lambs, 880.

Prices in the cattle section were: weighty steers, $8.25 to $9.50; butcher steers, $7.50 to $8.85; butcher heifers, $7.25 to $8.50; butcher cows, $5 to $7; canners and cutters, $3 to $4; bulls, $6 to $7; fed calves, $9 to $10; a few stockers, $6.25 to $7.50.

Veal calves sold at $12.50 to $13.50 for choice yith common selling downward to $7. A few grassers brought $5.50 to $6.

Two cars of Western lambs sold at $11.40. Local lambs traded at $8 to $11.35.

Local sheep sold at $3 to $6.

Hogs closed previously at $11.35 to $11.60, with the bulk of the sales at $11.35 to $11.40 off-trucks at yards or plant. Liveweight sold at $8.50 at the yards.

WINNIPEG GRAIN

WINNIPEG, Feb. 25 — (CP). — Ignoring an easier trend at Chicago, wheat futures prices on Winnipeg Grain Exchange today scored small gains during the first half hour of trading.

Chicago wheat values dropped about a cent shortly after the opening bell.

At Buenos Aires, Argentine traders continued on holiday.

Yesterday's Quotations.

	Open	High	Low	Close	Prev Close
Wheat—					
May	77⅛	77¾	77	77½	77⅛
July	78¾	79½	78¾	79⅛	78⅞
Oats—					
May	34⅞	35⅛	34¾	35	34⅞
July	33⅜	33½	33¼	33⅜	33¼
Oct.	....	....	....	31⅝	31½
Barley—					
May	47¼	48⅜	47¼	48	47⅜
July	44⅜	44⅞	44⅜	44¾	44⅝

Hogs and Grain Today's Quotations

TUESDAY, FEBRUARY 25

Canada Packers quote:

Hogs—$10.75 plus transportation.

Sows—No. 1, 6c; No. 2, 5½c plus transportation.

Top Calves—12c lb.

Eggs—A-large, 17c; medium, 15c; pullets, 13c; C, 12c.

Cream—No. 1, on truck, 34c.

Butter—No. 1 solids, 34c; No. 2 solids, 33c; No. 1 prints, 35c; No. 2 prints, 34c.

Mill Feed, wholesale. — Bran, $27.50; shorts, $27.50; middlings, $29.

Cash price for grain as furnished by Quaker Oats Co.: No 1 wheat, 80c; No. 2 wheat, 78c; No. 3 wheat, 75c; milling oats, 34c.

Dewart Bros. quote: No. 1 wheat, 80c; No. 2 wheat, 78c; No. 3 wheat, 76c; oats, 34c; barley, 45 to 55c; rye, 45c; buckwheat, 40c; delivered in Peterborough.

Says Refugees Robbed

LONDON, Feb. 25 —(CP)—Col. Josiah Wedgwood, Labor member of parliament, charged today that soldiers aboard the refugee ship Dunera robbed refugees of their watches and wedding rings on a voyage from Britain to Australia.

Col. Wedgwood, speaking in the House of Commons, said the vessel was fitted to carry only half of the 2,400 refugees who were "battened down and only allowed on certain occasions on deck."

Richard Law, financial secretary to the war office, said the matter is under consideration.

Toronto Stock Exchange

Biggar & Crawford

MINING

	High.	Low.	3.00
Aunor	169	168	169
Aldermac	11¾		—
Arnfield	5½-6½		—
Buffalo Ank	370	360	360
Beatty	110	—	—
B'algood	8½	—	—
Base Metals	8	—	—
Bankfield	4¾-5½		—
Broulan	78	77	78
Bobjo	7B	—	—
Bralorne	930-950		—
Calgary and Ed	117	115	117
Chesterville	130	128	128
Coniarium	125	—	—
Central Pat	174	—	—
Can. Malartic	46-49		—
Castle Treth	51-65		—
Davies Pet.	12	—	—
Dome	23¼	—	—
Eldorado	33	—	—
East Malartic	263	260	262
Falconbridge	205	—	—
Francouer	37	—	—
Gillies Lake	3½-3¾		—
God's Lake	29-29½		—
Gunnar	25-25½		—
Goldale	12	—	—
Hard Rock	78	77½	78
Home Oil	172-180		—
Hollinger	12⅞	12¾	12⅞
Hudson M & S	25	—	—
Howey	25-26		—
Kerr Ad.	325	—	—
Kirkland Lake	89-92		—
Kirkland Hud.	25	—	—
Little L. Lac	170-180		—
Lamacque	450	—	—
Malartic C.F.	100	99	100
Steep Rock	112	105	110
Lakeshore	19½	—	—
Lapa	8-9		—
Mining Corp.	65	—	—
MacLeod Cock	180	—	—
Moneta	47	—	—
McKenzie Red	110	—	—
Madsen	54	51¾	52
Macassa	47⅝B	—	—
McWatters	21½	—	—
Nabob	25	24½	24½
Noranda	51¼	51	51
O'Brien	73½	—	—
Omega	11	—	—
Pend Or.	140	—	—
Pioneer	225	—	—
Pamour	112-120		—
Premier	88	—	—
Preston	281	276	278
Pickle Crow	272-280		—
Paymaster	21¾	21⅝	21¾
Powell Ryn	70B	—	—
Reno	10B	—	—
Sand River	5-6	—	—
St. Anthony	9½	—	—
Sherritt	66	—	—
Siscoe	52½	—	—
Sladen	26-35		—
San Antonio	219	218	218
Sud. Basin	115-125		—
Sullivan	56-59		—
Sylvanite	255	253	255
Toburn	151-168		—
Teck Hughes	315	—	—
Upper Canada	140	—	—
Uchi	25	24	24
Ventures	325	320	320
Waite Am.	355-375		—
Wright Har.	610	595	600

INDUSTRIAL

	High.	Low.	3.00
Abitbi	55B	—	—
Abitibi Pfd	4	—	—
B A Oil	15½-16¼		—
B C Power 'A'	23⅞	23¾	23⅞
Brazilian Trac	5¼	—	—
Bell Telephone	156½	156	156½
Can Cement	4½	—	—
Can Cem Pfd	95-97		—
Can Packers	70B	—	—
Can Car & Fdy	6¾	—	—
Can Canners	5¼-6		—
Can Can 'A'	19-19¼		—
Can Can 'B'	9¼	—	—
Can Bud	3¾-4½		—
Can Pacific	4⅝	—	—
Con Paper	2¾	—	—
Con Min & Smelt	25-36		—
Cockshutt Plow	4½-5		—
Con Gas	137	—	—
Dist Seagrams	24¾-25¾		—
Dom Fdys & Steel	18	—	—
Fan Farmer Cdy	24½-25½		—
Ford of Can 'A'	15½	15¼	15½
Gen Steel Wares	4⅛B	—	—
Goodyear Tire	71	—	—
Gyp Lime & A	2¾	—	—
Harding Carpets	2½-3¾		—
Hiram Walkers	39½	39¼	39½
Hir Walkers Pfd	19-20		—
Imperial Oil	9¼	9⅛	9⅛
Imp Tobacco	11⅞-12⅜		—
Inter Petrol	14	13⅝	13¾
Laura Secord	9-9½		—
Loblaw A	24-25		—
Loblaw B	22½-23¾		—
Maple Leaf Pfd	3	—	—
Massey-Harris	2⅜-2⅝		—
Mass-Harr Pfd	25-26		—
Mont L H & P	25-25¾		—
Moore Corp	40¼-41½		—
Nat Steel Car	31-32		—
Nickel	31¾	31½	31¾
Page Hershey	99¾-100		—
Union Gas	12¼	—	—
United Steel	2⅝-3		—
Westons	9½-10½		—
Wineries	3¾-4		—

New York Stock Exchange

Biggar & Crawford

	High.	Low.	3.00
Amer. Smelters	41	—	—
Amer. T. & T.	160⅝	—	—
Anaconda Cop.	23¾	—	—
Beth. Steel	78¾	78½	78½
Chrysler	65⅝	65¼	65¼
Col. Gas	3⅞	—	—
Cons. Edison	21⅛	—	—
Elec. B & S	3¼	—	—
Gen. Electric	32⅞	32⅝	32⅝
Gen. Motors	43¼	43⅛	43¼
Inter. Harvester	49½	—	—
Inter. Nickel	24⅞	—	—
Inter. P P P Pfd.	61	—	—
Kennecott	33⅝	—	—
Mont. Ward	36⅝	36⅝	36¾
N. Y. Central	12⅞	12⅝	12⅝
North Amer.	15⅝	—	—
Penns. Rly	23⅝	23¼	23⅜
Radio Corp.	4⅛	—	—
Stand. Oil of N.J.	34	—	—
U. S. Steel	58⅝	58¼	58¼
Westinghouse	95⅝	—	—
Yellow Cab	13⅞	—	—

Obituaries

EDWARD JAMES

TWEED, Feb. 25.—(ENS)—Mr. Edward James, an aged resident of Elzevir Township, died suddenly about 9:30 p.m. Saturday. Coroner M. G. Dales of Tweed, was summoned and after an investigation found that the deceased had suffered from a heart attack which had resulted in his death.

Mr. James, who was in his seventy-first year, had gone out of doors at his home about 9 o'clock and was found by his wife in an unconscious condition shortly afterwards. Before medical help could be secured, he passed away. He is survived by his widow and several children.

MRS. EMELINE THORNE

MILLBROOK, Feb. 25.—(ENS)—The death of Mrs. Emeline Thorne, which took place after a year's ill health, on Saturday, at the home of her son, Lieutenant-Colonel A. V. Thorne, in her ninetieth year, removed one of the oldest, best-known, and most highly-respected citizens of Cavan, and one whose long life was a link with pioneer days in the township.

She was born at Morrish in Hope Township over eighty-nine years ago, and was a daughter of the late Mr. and Mrs. John Kinsman, early settlers in Hope. She was the last surviving member of a large family.

Seventy-one years ago, in December, 1869, the marriage of Emeline Kinsman and George Thorne took place, the latter predeceasing his wife by nineteen years. A member of the Anglican communion, Mrs. Thorne was faithful in attendance at St. Thomas' church until the last few years, when failing health compelled relinquishment of this life-long habit.

Devoted to the interests of her home and family and known as a kind and helpful neighbor, Mrs. Thorne leaves to mourn the loss of a loving mother three daughters, Mrs. R. A. Henry of Hope townshpi, Mrs. Amos F. Strong of Cavan and Mrs. John Lunn, Millbrook; and eight sons, John H. and William of Omemee; George of Smith township, Robert F. of Reaboro, Joseph, Austin and Arthur V. of Cavan, and Reginald of Ohio, U.S.

Friends and neighbors gathered in large numbers for the funeral, which took place on Monday at 2 p.m., with Venerable Archdeacon William Simpson conducting the service, assisted by Rev. C. R. Spencer of Bowmanville, formerly of the parish of Cavan.

The many beautiful floral tributes were evidence of the affection and esteem in which Mrs. Thorne was held, and the pall bearers were five sons: William J., Robert F., Joseph S. and Arthur V. and one cousin, Robert J. Thorne of Reaboro. Interment was in the family burial plot at St. Paul's cemetery.

That the star player of each football game be awarded a chrysanthemum and the next best a rosebud, is being urged in Shanghai, China.

Two Ice Cutters Credit Pal For Rescue Role

MONTREAL, Feb. 25 — (CP). — Exhausted by struggles against an icy current, two men told today how a companion rescued them after their truck plunged through the ice-covered St. Lawrence River, bringing death to nine others.

From hospital beds, 19-year-old Benoit Leduc and 23-year-old Marcel Senecal both credited the efforts of Ovila Prevost, one of five men rescued, with saving their lives.

"I was in the water for about 20 minutes before I was able to swim to firm ice," said Leduc, whose feet were frozen. "I didn't have enough strength to lift myself up when Prevost saw me. He pulled me out of the river just as I was about to lose my hold on the ice."

Senecal, whose brother was among those drowned when the truck went through the ice after crossing the river to take the men to their work of chopping ice-blocks, also said Prevost was his rescuer.

Swam 20 minutes

"I was half out of the water after swimming for about 20 minutes," said Senecal, "but didn't have enough strength to lift myself clear. I screamed 'Save me' and Prevost came running up when it seemed I could hold on no longer. Then he left me lying on the ice to save Leduc."

The truck was going along about 500 feet from the shore to their working place near suburban Longueuil when "it seemed as if it was running downhill as the ice sank beneath us and the water rose on both sides."

"The men screamed and cried for help as the truck fell away beneath them," said Senecal. "We were sitting down and we fought to free our selves as it went lower and lower beneath the water. It seemed as if my lungs would burst when I finally reached the surface.

"It was dark like night and I could make out the figures of some of the other men, but I couldn't tell who they were. One man was swimming right near me, I think it might have been my brother. He shouted, 'I'm sinking.' and I went to grab him, but he suddenly disappeared."

Sitting up in their beds, both men were able to joke a little at times—until a friend came in to tell Senecal that his 18-year-old brother was dead. His body shook as he broke into tears.

Wouldn't Run Out

KITCHENER, Ont., Feb. 25 — (CP). — Mrs. W. J. Brown said today she has received cabled notification that her son, 23-year-old Fo. Marvin K. Brown of the Royal Air Force, was killed on Friday "in an aircraft accident" in England.

In a recent letter, Brown had told his mother he turned down a chance to return home to Canada as an instructor because "I can't see running out on them at this time."

Wounded last year in an air engagement during the Battle of France, he was moved three times to different hospitals in France before being moved to England just before France fell.

Suing Hitler's Man Friday

Charging that she made a trip to Germany at his request to find out if he was still in the good graces of Reichfuehrer Adolf Hitler, Mrs. Alice Crockett, ex-wife of a U.S. army officer, has filed suit for $8,000 expenses and a salary of $500 a month for six months from Capt. Fritz Weidemann, German consul general in San Francisco reportedly one of Hitler's closest friends."

DON'T ANNOY YOURSELF—EASE THAT COUGH

Here's a quick and really effective way to get relief from that exhausting cough and bronchial irritation which often comes with a cold. Don't waste time trying this and that remedy suggested by well-meaning friends, but get a bottle of Ayer's Cherry Pectoral and take a spoonful at once. The minute you feel its soothing warmth comforting the irritated throat membranes, you'll know you've done a good thing for relief. Even children like this famous 100-year-old remedy with its pleasant wild-cherry flavor. Ask for Ayer's Cherry Pectoral at your nearest drugstore.

AYER'S CHERRY PECTORAL
IN HOUSEHOLD USE FOR 100 YEARS

Singapore Gives Britain Firm Grip On Far Eastern Situation

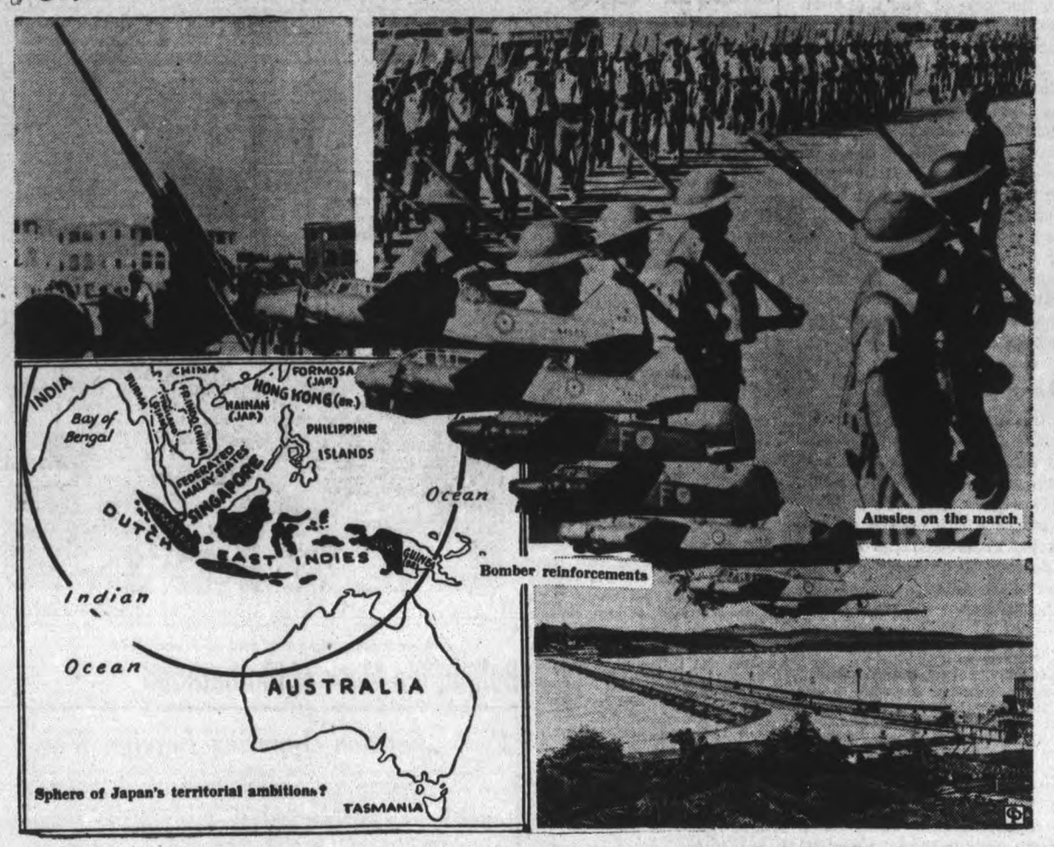

Great Britain's "Gibraltar of the East," the strongly fortified island of Singapore, is now reinforced by several thousand Aussies after a surprise move by Great Britain to shift the balance of power in this area away from Japan, whose threatening gestures precipitated the move. The Aussies arrived with the latest in mechanical equipment, including large-calibre anti-aircraft guns, seen at UPPER LEFT. In addition, it is reported from general headquarters in Singapore that the British flying force has received powerful reinforcements of modern bombers typical of those pictured ABOVE. At the LOWER RIGHT is seen the vital causeway connecting Singapore with Malay Peninsula, now one of the most heavily guarded roads in the world. Portion of map in circle shows sphere of Japanese military influence in the Far East if the British should lose their position at Singapore.

Hitler's Munich Speech Shows Air Blitzkreig Failed Badly

(By KIRKE L. SIMPSON.)

WASHINGTON, Feb. 25.—(AP).—Hitler, in his speech to the Nazi faithful at Munich yesterday, painted a picture of a spring war-to-the-death against Britain at sea. It would be more impressive, however, if he had painted it before. It was almost exactly the same picture he presented in January, although it had added details as to the scope and timing of the Axis victory drive.

The Munich version tends to heighten expectation that a prolonged campaign of attrition against Britain's lifeline in the Atlantic, probably paralleled by a stepped-up air attack on the British Isles, is to be expected rather than any early attempt at invasion. It is a tacit admission that Nazi air power, Hitler's original major weapon in risking the war, has signally failed to achieve or to promise decisive results.

Blockade Pinches Axis.

Even the overwhelming German air superiority when the Battle of Britain started more than eight months ago has proved inadequate to cope with British sea power. Between the lines of the Hitler speech at Munich and of Mussolini's outgiving from Rome Sunday can be read the admission that the British sea blockade is gripping the Axis allies even tighter on all sea fronts than it did eight months ago. That is certainly true in the Mediterranean.

Hitler's reference to "new type" Nazi submarines to be thrown into the counter-siege of Britain in March and April seems to refer to pocket U-boats. A neutral naval source recently estimated that the Germans might have as many as 600 undersea craft, all told, available in the spring. It has been figured that half of that force, some 300 U-boats, might be kept constantly on sea vigil about the British Isles as the weather improves.

Whether that is correct or not would depend on several limiting factors. The cruising radius of the new-type vessels and the distance of their Continental bases from the British shipping bottlenecks in the Atlantic off the Irish coast would be controlling circumstances.

Plants R.A.F. Targets.

The Nazis probably have been forced to resort to small submarines by the necessity of pre-fabricating them to a large extent in Germany, then shipping them by rail to selected assembly bases on the Norwegian, Low Country and French coasts. It would have been difficult to turn out full-scale U-boats of long-range effectiveness by such methods. British air patrols haunt the Continental coastal regions looking for just such targets as plants for big submarine construction.

There is another aspect of both the Hitler and Mussolini speeches, however, that might be more significant than the new intimation from the Nazi leader that it is upon submarines rather than air power that Germany is relying to match British sea power. It seems clear beyond question that both speeches were intended primarily for home consumption. It is also within the realm of reasonable speculation that it was to bolster Italian morale, badly shaken by defeats in Albania and Africa, that the Axis mates deemed it expedient to recement their bonds of fellowship and unity in public.

Make Graziani Goat.

Hitler scornfully dismissed suggestions of wavering within Germany. Mussolini seemed less sure of the effect in Italy of his admission that the Fascist army in Africa had been smashed by the smaller British force. Both dwelt most of all upon the indissoluble nature of the ties that bind them.

It is unquestionable that Mussolini's figures for the size of the Italian forces in North Africa before Britain struck and the details of its powerful equipment for battle were calculated to meet criticism at home. Those figures flatly contradict the explanation of Italy's first African defeats—an explanation given out in Rome and credited to the Italian supreme commander in Africa, Marshal Graziani.

He then contended it was lack of adequate motorized equipment, air forces and reinforcements which led to disaster. He also said the British forces had achieved great numerical superiority, a statement which impugned the effectiveness of Fascist air and naval forces.

The Mussolini figures on Italian military strength in Africa before the British onslaught started seem a flat challenge to the Graziani explanation of defeat. It appears to be an effort to make Graziani the goat. He might find it more comfortable in a British prison camp than to return to Italy in the face of that.

Britain Tempts Hun Move In The Balkans

(By KIRKE L. SIMPSON.)

WASHINGTON, Feb. 25 (AP).—A pertinent fact about the Battle of Britain is that Britons, after enduring months of siege, are in an offensive, not a defensive, mood.

If there is doubt in Britain of her ability to weather a spring tornado of German attack, whatever its nature or scope, British strategic moves fail to show it. Britain has not only all but blasted Italy out of Africa, but London has deliberately challenged Germany to action rather than words in the Balkans. It has served a stop-look-and-listen notice on Japan, Axis partner in the Far East. The signboard erected at Singapore bristles with Australian bayonets.

Observers at Singapore report that enough battle planes to ensure British air mastery in the Malayan Peninsula area also have been landed there. It was British ability to seize air control from Italy in North Africa that prepared the way for the smashing victories there which have shaken Italian prestige.

The siege of Britain has cost more civilian lives than soldier casualties, but the aggregate has been below British expectations when the fight started. Britain has learned new defensive technique quickly against air attack.

Nazi Casualties 7,000

The most recent British reports credit her with shooting down more than 3,000 German aircraft against 800-odd Royal Air Force ships lost over Britain.

Better than half the personnel in downed R.A.F. ships escaped, many of them to fight again. The London recapitulation said nearly 500 airmen reached the ground safely. It placed Nazi air casualties at more than 7,000. Only 1,000 survived and were taken prisoner.

The air-loss ratio over Britain is important because it furnishes a key to what ratio of fighter and bomber planes the Germans must provide if they are ever to achieve daylight air control over Britain—a necessary factor for invasion.

The ratio would seem to mean a sharp limitation upon the scope of any daylight bombing attack Britain need expect. It probably means continued and perhaps hit-and-run Nazi bombing in the lengthening days ahead. It means more, but shorter, dreadful nights for British citizenry; but far less potential damage to Britain's war industries.

Shipbuilding Speeded

Night bombing still is more or less of a hit-or-miss business, except in most favorable weather with bright moonlight to aid target-spotting.

There have been estimates that the aggregate effect of months of German bombing on the scheduled British war goods output has not exceeded a 5-per-cent slow-up. The fact that these factories have produced much of the equipment for British forces in Africa, in Malaya, in other British Empire outposts and for 4,000,000 or so Britons under arms at home testifies to a relatively low industrial impact of the siege.

Britain and the Empire are straining every nerve to step up ship tonnage output, naval and merchant. There is much to indicate that destroyers, anti-submarine light craft and merchant tonnage are beginning to come off the ways at an accelerating pace. It may be Britain's salvation.

Mentioned In Dispatches

Patrick David Budge, torpedo gunner, who was recently mentioned in dispatches for good service in an attack on an enemy submarine, Budge, whose home is in Toronto, is shown here at his action station aboard a destroyer of the Royal Canadian Navy, on convoy duty.

Nazi Conditions With Occupation

LONDON, Feb. 25. — (CP). — What German occupation means.

The Ministry of Economic Warfare provided this summary of conditions that followed the march of the Nazi forces across Europe:

Poland.

Whole agricultural system destroyed by removal of farm workers to Germany and lack of raw materials for farming. All industries taken over by Germans, Polish armament works taken over by German Goering works. A deliberate and ruthless policy by the Germans of destroying all forms of Polish national life. A food situation much worse than in Germany and likely to remain so.

Czecho-Slovakia.

Much the same as in Poland but slightly better. Here, as in Poland, there is a much greater degree of national unity against the Nazis than in the western occupied territories.

Norway, Denmark, Holland and Belgium.

Extreme shortage of raw materials and foods of all kinds, intensified owing to German looting but also due to the cessation of normal imports. General deterioration of the whole economic system which is being deliberately pushed on by the Germans. These countries supply a great range of foodstuffs for the German armies of occupation.

Unemployed are put on defense works, roads, airdromes. German rationing system introduced everywhere. Price are rising and although they are controlled on the Nazi model, administration is lax and there are black markets everywhere. Standard of living down by 20 or 30 per cent. compared with before the invasion.

France.

Tremendous amount of short-time working in almost every industry. The average worker in occupied France is probably working three or four days a week. Some shopkeepers have benefitted momentarily by large German garrisons. Feeling generally strongly anti-German.

See Duce Talking To Ease Fearful

LONDON, Feb. 25 — (CP Cable). —Mussolini's week-end speech to the Italian people was described here yesterday as "entirely on the defensive" and it appeared to authoritative circles as if the Duce was trying to defend himself against criticism within the country.

His speech also was regarded as an effort to bolster morale by boasting of German prowess to convince the Italians they had nothing to fear, thanks to Italy's powerful partner.

Some observers wondered if the speech containing severe admissions of losses, was timed to precede yesterday's Hitler address, thus giving the Fuehrer a chance to reiterate support of his battered ally.

RATS MEAN MONEY

LONDON—(CP).— A rat-catcher can make $89 a week, a woman told a Clerkenwall magistrate, complaining her husband, who is of the craft, did not give her enough money.

Y Housing Plan In Bombed Areas, Popular

TORONTO, Feb. 25.—So successful is the housing scheme for "bombed out" victims now being conducted by the Y.W.C.A. in London's West End, the centre is being used as a model for other similar schemes and the Y.W.C.A. organizer in charge of the plan is lecturing every week to new groups who plan to establish this type of semi-permanent billeting, according to a report just received by the National Council Y.W.C.A. from the British office.

The "Y.W." community centre is located in Belgravia, and consists of four large houses which were requisitioned by the authorities and turned over to the "Y." Each of the four houses has a large general sitting room and in addition each family has at its disposal one private room wherein to keep private belongings and hold family discussions. Dormitories have been constructed in the large basements and here families sleep in comfort and safety. Communal meals are arranged, a doctor attends twice weekly and regular recreation events are held in the large reception room.

Four Y.W.C.A workers staff the community centre. Household duties are alotted on a definite rota to the women residents. Every effort is made to maintain private family life. Communal feeding is arranged because it is simpler and more economical especially for housewives who have lost all their kitchen utensils in recent air-raids, the report states.

Evacuation of children, mothers and old people to the country is arranged wherever this is to the advantage of the persons concerned and their places at the centre are quickly filled by working people.

A second Y.W.C.A. community planned on the same lines is now undergoing completion at Paddington. At Taunton the Y.W.C.A. opens its clubrooms each morning for women evacuees to sew, mend and iron. These women are sleeping in church halls.

At Newcastle the Y.W.C.A. has opened a rest room beside its central railroad station. Between 9 p.m. and 7 a.m. many men, women and children are very thankful for the comfortable deck chairs and light refreshments obtainable while waiting for connections between buses and trains. More than 3,000 women and children have spent the night or part of it in this rest-room within recent weeks; these have included many women visiting sick or wounded soldiers, wives of sailors going to join their husbands for a brief time in port, and members of the women's uniformed services. One evening 250 evacuees from London passed through on their way to relatives in the country, the British report states.

Y.W.C.A.'s all over the world are striving to contribute toward the upkeep of the British Y.W.C.A., which is bearing a vey heavy financial burden in the maintenance of war-time relief work. Contributions to this work can be made through any branch of the Y.W.C.A., or sent direct to the National Council office in Toronto, Miss Louise Gates, national general secretary, points out.

No Dancing

BERLIN, Feb. 25—(AP).—A German propagandist, reminded of reports that dancing again would be forbidden in Germany March 1, said today:—

"Do not take that as an indication that an offensive will begin on that date, although it is customary to abstain from dancing during major operations."

Brazil is increasing its shipments of precious stones to other countries.

Pilots Greeted After Ferrying Bombers

Every day bombers are flown across the Atlantic, the supreme test of their strength and ability. The machines are brought over from America to Britain by Canadian and American pilots. In this picture Air Vice-Marshal R. P. Peck, C.B., O.B.E., assistant chief of air staff, is seen greeting some of the American and Canadian pilots (Americans in civvies) after they have flown aircraft in to an airdrome "somewhere in England."

Red Cross Euchre Attracts 40 Guests

HASTINGS, Feb. 25—(ENS). — A delightful community euchre was held at the home of Mr. and Mrs. W. M. Fowlds, when between 40 and 50 guests from the south side of the bridge were present.

Mrs. Fowlds, who is secretary of the local Red Cross, was responsible for the social event from which $13 was realized for the Red Cross Society. Ten tables of euchre were played and prizes in war savings stamps were won by Mrs. J. Brinklow and Mr. Milton Beavis.

Mrs. Harry Fowlds of Campbellford, delighted everyone with her selections on the violin, after which a dainty luncheon was served. Before the close of the very enjoyable evening all joined heartily in singing "There'll Always Be An England."

Sending Cigarettes.

The February Red Cross meeting held in the Red Cross rooms was well attended.

Arrangements were made to send 300 cigarettes to each of the seventeen Hastings boys overseas as a gift from the local Red Cross.

The Hastings Public and Separate school are presenting a school concert in the Hastings town hall on Friday evening, Feb. 28th and the proceeds will be given to the Red Cross.

Arrangements were also made for the holding of a public bingo in the town hall on Friday, March 7th. A great deal of enthusiasm was shown and many prizes have been donated and it is hoped as many as possible will attend as the society is in need of funds. A shipment for headquarters will be made by the society on Tuesday, Feb. 25th.

TOUGH, HANG-ON COUGHS DUE TO COLDS
QUICKLY RELIEVED WITH CANADA'S LARGEST SELLING COUGH AND COLD REMEDY
BUCKLEY'S MIXTURE

THE CARLOAD OF VALUE in the LOWEST PRICE FIELD

$1131
DELIVERED IN PETERBOROUGH
(For Pontiac Fleetleader "Torpedo" Business Coupe)
License only extra.

Pontiac
the only car in the World with all these Great Features . . .

Pontiac's Famous L-HEAD ENGINE (90 Horsepower)
CONCEALED RUNNING BOARDS
New, Full-Flow, Built-in PERMANENT OIL CLEANER
Most Advanced KNEE-ACTION
New Dynamic "TORPEDO" STYLING

J. J. DUFFUS CO.
WATER & CHARLOTTE TEL. 5757

The Examiner

The Peterborough Examiner, published each evening by Peterborough Examiner, Limited. Office: Hunter and Water Streets, Peterborough, Ont. Subscription Rates 15c per week in City of Peterborough, delivered by carrier; $6.00 per year by mail to outside points.
Members Canadian Press; Audit Bureau of Circulation; Canadian Daily Newspaper Association; Empire Press Union; Ontario Provincial Dailies Association.
W. RUPERT DAVIES, President; H. L. GARNER, General Manager; A. R. KENNEDY, Managing Editor.

TELEPHONE 4641.
Private Branch Exchange to All Departments

TUESDAY, FEBRUARY 25, 1941

Mussolini Talks In Rome

Mussolini made a speech in Rome, the first utterance in a public way since November, and the time-keeper records that it lasted 44 minutes. The strange feature of that address is that Mussolini told part of the truth even if it was something which had been laid bare and wide open to the world weeks ago. His Tenth Army had been smashed by the British and the Fifth Air Corps had received treatment much similar.

Mussolini also revealed that the trouble in Africa came because Wavell had struck too soon. Graziani was all set for another great drive against the British, but he had waited too long before letting it go. Graziani had previously blamed the air force for not keeping him informed regarding troop movements in the desert country, and after that he had also placed blame on another Italian general (killed in action) because he did not retreat quickly enough.

Mussolini read out figures to show the extent of preparations which had been made for the campaign in Africa. His list was:

14,000 officers.
396,356 soldiers.
1,924 cannon, many of them new.
15,386 machine guns.
11,000,000 rounds of shells.
1,344,287,275 rounds of small arms ammunition.
779 tanks, some of them large.
9,854 trucks.
4,809 motorcycles.

That makes an army of 410,358 officers and men and Mussolini says "it was dedicated to the defence of Libya." It was dedicated to nothing of the sort. It was sent out to attack and capture Alexandria and secure control of the entrance to the Suez Canal, and it fell back to Libya in an effort to escape the Wavell drive.

"Dedicated to the defence of Libya" may sound well in Rome because Libya has been the most highly-prized possession of Italy, but the one and only reason for the enormous amount of equipment placed at the disposal of Marshal Graziani was a direct attack on the Suez Canal.

How much of that long list of equipment is today in the hands of the British we do not know, but they have helped themselves liberally. How many of those soldiers are prisoners cannot be stated to the exact figure, but the count must be about 125,000. Nor was there anything stated to show the number of killed or wounded.

It must have been bitter for Mussolini to have to stand on his hind legs and tell his people about it. For 17 years he has been shouting and beating upon his chest about his unconquerable legions. Today his one bit of rejoicing comes not from his own army and its strength but because his Axis partner Adolf is strong and can come to his rescue. Meantime the world wonders why he has not done so.

It Was Made In Germany

There have been columns printed about the food situation in Europe. About the hunger of the people and the prospects of them having or not having sufficient to eat. There have been statements coming from Berlin saying that any lack of food is due to the British blockade, and there have been independent writers who claimed that Germany was responsible for having removed the food to her own land.

Dr. Frederick Strauss, economist of the United States Department of Agriculture, has prepared a report on this question, and it will be placed before Congress. Fortunately this document has the earmarks of having been written by one who undersands the gathering of information and its final presentation in a form which is readily understood. Coming from such a source it also carries with it a degree of authority which cannot be shoved readily to one side.

Dr. Strauss, dealing with Norway, says: "German troops occupying Norway consume enough to keep a fourth of the Norwegian population from mainutrition."

That means if the Germans had not seized Norway the people there today would have no food problem at all. It is a German-made shortage and the shortage is actually acute.

Dr. Strauss says Norway, Holland, Belgium, Denmark and France are much in the same position. The trouble is that Germany is adjusting the agricultural economies of these countries to the food needs of Germany, and their industrial machinery and transport systems to the war effort of Germany.

France has been largely stripped of railway cars, and for that reason the means of forwarding food to various sections has broken down. Germany has been "extracting from the conquered area all the food she needs for the maintenance of her war effort." Of course "extracting" is a nicer word than "stealing," and that is exactly what has been going on.

Dr. Strauss notes that the argument has been raised about the large imports which used to enter these now-conquered lands. It is held if they were essential before the war they are needed today. The answer to that is very direct: "But these peace-time imports were needed largely to produce food surpluses—meat, dairy products, eggs—*for export.*" If these imports were now possible the resultant surplus would go to Germany.

In this report we learn that by the middle of 1941 the German supply of fats will be exhausted, with Denmark and Holland unable to supply any more.

The conclusion is that the food situation has been a German-created one, and that is the official finding of the U.S. Department of Agriculture.

Few Of His Calibre

There appears to be no doubt that Sir Frederick Banting has been lost. For a while there appeared to be some doubt and when there was doubt there was hope, and if there was hope there would be one man for whom it would flicker long and die hard—Sir Frederick Banting. The reason is that he was great; his work was not finished and research workers of his size and capacity do not come often.

There was nothing much to mark him as outstanding when he took up practice in London, Ont., following the war. It is correct to say that he opened his office and few (if any) came to make use of his services. Possibly a good many young doctors and young lawyers have passed through that same experience in the days of their start.

It may have been that experience which turned Banting to the field of research regarding diabetes. There had been others working in the same field, but there had been no success. The medical world at that time accepted it as correct that a young person could not live past the 20-year mark with diabetes, and the older individual had a better chance to keep going a while longer by paying strict attention to diet. Of cure, medical science agreed, there was none, nor is there one today. Insulin is used to combat the disease, but it does not cure it.

When the present war started Sir Frederick Banting was in it. There were problems in connection with the health of men of the air force which needed solution, and to this he turned his talent. He made his way frequently between Canada and England, conferring with leaders there and informing them of what was being done in Canada.

Research men of his standing are not of frequent occurrence. Sir Frederick Banting was at his best when he was in the laboratory with the door locked and where there was no one to bother him. He was most uncomfortable when he was at a dinner in his honor where he would be required to make an address. He was not a speaker and he knew it, but as a man of research, one with the unknown quantity seeking to elude him, he was as one who walks on high ground separated from his fellows. Trace of him may never be found, but in the days of his life he made a tremendous contribution.

An Acre Of Farm Land

The average value of farm land in Canada decreased $1 per acre during 1940. The figure now is $23 per acre, and that marks a total decrease of $17 per acre from the 1921 figures when an acre was down at $40. The average yearly cash wage paid to farm help in 1940 was $275, highest since 1930.

By provinces the value of the average acre of farm land for 1939 and 1940 is reported by the Bureau of Statistics:

Province.	1940	1939
Prince Edward Island	$32	$35
Nova Scotia	28	33
New Brunswick	24	29
Quebec	44	44
Ontario	46	46
Manitoba	16	17
Saskatchewan	15	15
Alberta	16	16
British Columbia	58	60

One could quite readily take it for granted there was something like a fixed value to farm lands. An acre is as large one year as another and it does not move. It looks substantial and therefore should retain its value.

But the figures show that an average acre of farm land in Canada today is worth $17 less than it was in 1921, which year created an all-time high record. On a farm of 100 acres that means a drop in value or price of $1,700.

There is actually nothing very complicated about it because the value of an acre of ground depends entirely on what ons can secure out of that acre. And that in turn brings it back to markets and selling prices. If the produce from an acre is bringing a good return then the value of that acre of land is greater. If the prices are low then the land value runs the same way.

A farm is actually a business and should be so regarded. If a store for instance does a good trade and keeps its accounts collected it can make money, and its selling price would be based on the amount of the profit. If the same store ran into a poor streak and failed to make money then a sale would be put through for a lesser amount.

A farmer with his acres of ground is not in a preferred position. The value of his holdings goes up and down with the price he receives for what he produces from his acres.

Not a Liberal War

As a rule the actual operations of wartime are left in the hands of those who understand what needs to be done and who also have a fair idea of how to do it.

An exception has been made in London, Ont., where the president of the London Liberal Federation has written to Prime Minister King suggesting that a contingent of Canadian troops should be sent to the Far East.

Col. Clifford H. Reason in his letter to Mr. King stated:

"At a special meeting of the London Liberal Federation, of which I have the honor to be president, it was requested I write to you and call your attention to the desirability and the advisability of sending a Canadian Expeditionary Force to the Far East to serve with and augment the Australian and British troops in that area."

And that does not seem to be quite right, or even partly right. The gentlemen in London were gathered together as Liberals, and because they were Liberals. They represented no other section of belief. Also they were dealing with something about which they have little information, and dealing with something which Mr. King would readily admit he did not control. Nor would he desire to do so.

We are not accusing the Liberals of London or their president of anything in particular apart from saying we believe they stepped away out of line in writing a political letter to a Liberal Prime Minister telling him how to run the war.

NOTE AND COMMENT

POETRY

Mussolini made a speech,
I know what 'twas about;
His men marched into Africa,
And then they got chased out.

A small frame house in Kentucky, in which lived mother and father and eight children, was visited by the stork, and four more were added. The stork is a busy bird but he does not seem to possess the necessary brain power. His idea of discretion is just plain awful.

Robert J. Boltz, aged 54, of Philadelphia, defrauded people out of a million dollars, and goes to prison for from 20 to 40 years. There are also 102 other charges against him, but they will know where he is if it is considered necessary to follow them through.

People who burn war stamps or securities may mean well, but they are likely to cause the government a headache at some later date. Money must be provided for the redemption of all these, and burning leaves that out of consideration. Much better to return them to the government and ask that the burning be of an official nature so the accountants will know how much to strike off.

COUSIN EZRA

(By A.R.K.)

¶ When Ezra was a delegate, he travelled at a happy rate, he was a happy gent; he shook hands here and more hands there, and ducked around most everywhere, made friends each place he went.

¶ He had a billet in a home, where every kindly act was shown, and Ezra was impressed; they saw that he had everything, to wait on him they'd pop and spring, they did their level best.

¶ And Ezra's thanks were most profound, I guess they made a pleasant sound, words I can easy guess; he left his business card with them, just like the leading business men, and wrote in his address.

¶ He told them if they came his way, that was the place for them to stay, a welcome waited there; his home was theirs to visit in, 'twould be a happy time for him, his friendship was quite rare.

¶ Well three of them came yesterday, don't know how long they're going to stay, they sent no word ahead; and Ezra's wife was much surprised, indeed she was nigh paralyzed, for they were short a bed.

¶ I heard about the thing last night, when Ezra took a hurried flight, looked like he'd rather creep; could he have lodging for the night, for they were packed in there so tight—there was no place to sleep.

CAP and BELLS . .

By SAMUEL MARCHBANKS

TODAY is Shrove Tuesday, the last day before the beginning of Lent and a day of merry-making in countries where the Church of Rome is the chief religious influence. It is also a fast-day, and the Monday which precedes it used to be called Collop Monday, as it was the last day before Lent when it was permissable to eat meat. Our ancestors before the Reformation used to cut up and salt their meat about this time to preserve it until after Easter, and on Collop Monday the usual dish was collops, (that is, slices) of bacon, eaten with eggs.

C & B

The special dish for today is pancakes, and it is often known as pancake Tuesday. The word Shrove is derived from Shrive, the old Saxon word meaning confession. It was obligatory to go to confession as a preparation for Lent, and the priests waited in the churches all day for this purpose, and the bells tolled continually. With that odd mixture of devotion and irreverance which was characteristic of the Middle Ages this signal for confession became known as the Pancake Bell, as pancakes and fritters were prepared in all the kitchens. An old poem, written in 1534 tells how every stomach on this day—

till it can hold no more,
Is fritter-filled, as well as heart can wish;
And every man and maide doe take their turn,
And tosse their pancakes up for feare they burne;
And all the kitchen doth with laughter sound,
To see the pancakes fall upon the ground.

C & B

The pancake custom is still common in Canada among Catholics and Protestants alike; we continue many old observances in this country which have died out elsewhere. We have an excellent excuse, of course, for we dress our pancakes with maple syrup, and surely there is no equal for that to be found anywhere. The custom of eating pancakes before Lent used to be universal, and in Russia such gorging was gone in for that several deaths used to result every year.

C & B

INNUMERABLE customs are associated with Shrove-Tide. It is, of course, the Mardi Gras, or "Fat Tuesday," once a popular holiday in France, and also in New Orleans on this continent. The allusion in the name is to the fat ox which used to be paraded through the streets on this day. The New Orleans festival is one of the most prolonged now in existance, extending from the New Year to the beginning of Lent. It began so long ago as 1702, when the French soldiers at Fort Louis seized on this opportunity for sport. Nowadays Mardi Gras in New Orleans is celebrated with a magnificent parade of floats, mounted and masked figures in gay attire, and bands. During the day the city is under the rule of "King Rex," and a group of courtiers known as the Mystic Crew of Comus. In the evening the revel is crowned with a masquerade ball.

C & B

In Scotland, as might be expected, fortune-telling and peeping into the future were a part of the Shrove-Tide celebrations. In the Highlands a special dish called "crowdie" was served on this day and a ring was mixed with it in the making. The unmarried man or girl who got the ring was thought to be the next one to marry. "Salt - bannocks," or "dreaming-bannocks" were also distributed. These cakes contained a certain amount of soot, and it was essential that the cook who made them should remain absolutely silent while doing so. If these cakes were placed under the pillow the sleeper was sure to dream of his or her sweetheart. Readers of this column may remember that I spoke of several similar customs in connection was Hallowe'en; a great part of our ancestors 'time appears to have been spent in dreaming of their sweethearts and trying to find out when they would be married.

C & B

It is today, also, that many of us, Catholics and Protestants alike, decide to deny ourselves during the approaching Lenten season. Some instances of self-denial are more amusing to the watchers than chastening to the practitioners. I used to know a lady who inclined to stoutness, and for several years she gave up sugar in her tea during Lent. It seemed to be fixed in her mind that by so doing she was propitiating the wrath of whatever power it was that made her fat. Alas, it would have taken a more Spartan regime than that to regain her lost proportions. This year, of course, we need none of us be in any doubt as to the direction our self-denial may take. The campaign for the sale of War Savings Certificates gives us all an outlet for our inclinations in that direction.

BEAT HER TO IT

(Guelph Mercury)

It may be the mission of woman to make fools of men, but it is astonishing how often the average woman finds that Nature has forestalled her and has preempted the job.

WHY SHE SHOULD KNOW

(Chicago Daily News)

Every girl should know how to flirt in order to be able to refrain from doing so.

—London Illustrated.

REPRODUCED FROM THE NEW YORK POST

Behind the Mask of Motherhood

...Petition Opposing Foreign War...

Exercising the right granted every American citizen under our Constitution, I respectfully petition the President of the United States and Members of the Senate and House of Representatives, to oppose all steps which may tend to involve this Nation in Europe's or Asia's wars. I urge you to use your influence against every proposal that might ultimately cause American blood to flow on foreign soil.

Name .....

Address .....

Petition blank issued by "Pink Slip" Winrod, the Jayhawk Nazi, and circulated among the organized mothers by Mrs. Elizabeth (Red Network) Dilling.

BACK of the embattled mothers in Washington now making their sentimental plea against the aid-to-Britain bill, H. R. 1776, stands a supporting array of discredited agitators whose names would not strengthen a cause but whose hatred for positive democracy has been shouted at each recurring issue created by rampaging Nazism.

Mother is the name on the crusading banner of opposition. The face is the face of motherhood. But the voice is that of Coughlin, Winrod, Hudson—the America-in-Danger man from Omaha, Mrs. Dilling, the German-American Bund, the Silver Shirts, the Christian Front and the whole familiar roster of backstage influences. Hidden behind the skirts, the pressure boys are turning on the heat, and this present effort to drag in motherhood for such purposes stands as an all-time low.

At the head of this column is reproduced a sample petition form, a copy of the slips being distributed for signatures by the Rev. Gerald B. Winrod, the Nazi-admiring evangelist of Wichita, Kan., and Mrs. Elizabeth Dilling of Red Network fame. The minister, "Pink-Slip" Winrod, is a veteran at such synthetic blizzards on Congress, the one variation being that these slips are yellow and orange.

Mrs. Dilling also sends out mimeographed postcards advising that "Bill 1776 gives FDR Nero-like power to supersede all law...." She begs her correspondents to keep on "until our doom is sealed or the bill killed. The Mother's Action Committee will have hdqts. at the Dodge Hotel, Washington, to aid you and everyone who is anxious to save our country from war and dictatorship."

Organizing a mothers' march through her Mothers Crusade To Defeat Bill 1776, Mrs. Dilling turned up in Washington last week with some 500 mothers from the Middle West. And, according to the Chicago Tribune, other mothers' groups which met and decided to act in unison "included the Paul Revere Sentinels, the Women's Neutrality League of New York and the Mothers Crusade."

Father Coughlin's Social Justice publicized the movement with a front-page headline: "American Mothers To March on Washington," and likewise carried a list of rallying points for recruits, with addresses, including: Detroit and Chicago, the Mothers' Crusade; Cleveland, United Mothers of America; Detroit, Mothers of the United States of America; Milwaukee, Mothers Mobilizing Against War.

Charles B. Hudson of Omaha, right-hand man to the wide-eyed General George Van Horn Moseley, in his weekly bulletin last fall advised the precise technique being followed:

"Now visualize what aroused women can do to a Congress that, being men, is not afraid of men. Man fears nothing like he does the militantly aroused female. Cash in on that fact. The National Guard and Army could be used against a Male March on Congress, the controlled press and radio claiming that such men were 'rebels,' 'bolsheviks,' etc., regardless of the truth—but a Mothers' March on Washington would tie the hands of those who could and would frustrate men."

Another of the crusade's supporters is Dr. Homer Herman Maerz, a former admitted smasher of windows in Jewish-owned stores in Chicago, former leader of Silver Shirts, Bund and German-American Alliance. As editor of a small propaganda sheet, the Dispatch, he urged "that as many of our readers and their friends as are able to get behind Hudson so that he may be able to carry out this plan"—the Mothers' March on Washington.

These names, listed here, are some of the chief propagandists, organizers and agitators now exploiting the mothers. The mothers go to Washington and demonstrate before the Senators. They sign petitions. There's no name more compelling than Mother, and the mothers, of course, are entitled to it. But back of the mothers and making use of them, it ought to be known, is a sordid crew which—more than any others — has been spreading the worst elements of Hitlerism in America. Naturally, they are fighting H. R. 1776. This method is unspeakable.

A Bit of Nonsense

Unpaid

A little man was tearing down the street as fast as he could go, and behind him toiled the landlord of the local inn, in pursuit. At the corner a policeman stood regarding the scene with a smile.

"Why don't you help me catch him?" bellowed the landlord, as he drew alongside the man in blue.

The policeman looked surprised.

"He told me that you were racing him for the price of a drink," he said.

"So I am," shouted the landlord. "He hasn't paid it!"

All Serene

The younger of the two brothers was the brains of the business, and it was a shock to them when he was ordered to present himself for medical examination at the nearest recruiting depot.

James, the elder brother, accompanied George when he went to be tested, and waited anxiously in the next room. Presently George reappeared, his face aglow with excitement.

"Hooray!" he cried. "Our business is saved! I've only got one lung!"

Rather!

Teacher: "Willie, which would you rather have been, Shakespeare or Charlie Chaplin?"

Willie: "Charlie Chaplin. Miss, 'cause he ain't dead!"

Disgraceful

"Was it not disgraceful, the way Smiggs snored in church today?"

"I should think it was. Why, he woke us all up!"

She Remembered

Husband: "Come back for something you've forgotten, as usual?"

Wife (brightly): No, I've come back for something I've remembered."

THIS KING JUST 21

THE King of Egypt is young, flabby, willful. At night, when he cannot sleep, he loves to set off the air-raid alarm, watch his courtiers scurry to the shelter in their night clothes. He eats pounds of chocolates daily. He drives big, sleek, red and green cars—15 Packards and ten Rolls-Royces—and steers them, according to his chauffers, better than anybody in Egypt. He is even surer of himself when running his country's affairs.

This he has done since he was 18. By the time ailing Fuad I died in 1936, the Wafd and other constitutional nationalists had finally wrung a return to parliamentary government from him. Before Farouk had been King two years he took advantage of a Wafd split and nominated his own ministers. Soon afterward, with the support of religious leaders and impoverished fellahin, he made Egyptian policy his own. One day it looks pro-British; another, pro-Italian; but it is always pro-Farouk.

Last week, to celebrate his 21st birthday, handsome, whimful Farouk gave £2,000 "for the purchase of shoes for the barefooted." Loyal Queen Farida, Queen Mother Nazli and the King's four hazel-eyed sisters scraped together £750 for the same good cause The King held a reception, too, but he didn't attend. He had jaundice. —Time.

Hard To Believe How Time Flies

FEBRUARY 25

1911 Gift of a bell from Mrs. Fitzgerald, Charlotte street is announced by the rector of All Saints' Church.

Albert Chevalier, famous British singer of cockney songs appears at the Grand in "Daddy Dufard."

The Peterborough fire department apparatus which has been on sleighs for nearly three months was returned to wheels today.

Beef was selling at 9 and 10 cents and pork at 12 and 13 on the local market today.

R. H. Jackson is offering the Crown Hotel property at the northeast corner of Water and Hunter streets for sale.

1921 Walter Peters, weather observer, announces that the thermometer has been below zero only once this month.

Magistrate D. W. Dumble, magistrate here for 38 years is celebrating his 84th birthday today.

Alex G. Grant discusses the history of the Welland Canal at a meeting of the Peterborough branch of the Engineering Institute of Canada.

The De Laval team defeats C.G.E. club 5 to 4 to eliminate the Electrics from the City League race.

Peterborough District Cup rinks skipped by Ray Best and J. W. McDermid win the first round by default from Belleville.

1931 Miss Belle Nelson, native of Otonabee and matron of C.A.S. shelter in Toronto is heroine of a fire in that institution.

Fire Chief Gimblett's annual report shows 356 alarms and a total of $15,858.50 fire loss here last year.

Mrs. R. H. Parsons is re-elected president of the Women's Patriotic League of Ashburnham.

Mrs. Jennie Plunkett of Peterborough is killed in a head-on collision at Scarboro on Kingston Road.

King George School with Les Burton and Jack Gardner wins School Hockey League by defeating King Edward 3 to 2.

IN WAR TIME

1916 Lieut. Harold Wallis, Peterborough boy who was in France with the 16th Battalion and was wounded at St. Julien arrives home from the front.

Armourer Sergt. George Howarth takes 99.09 marks in the armourers' course at Quebec.

R. R. Hall is elected president of the Peterborough Law Association.

The official French war pictures "Fighting in France" are shown at the Grand.

L. J. Pettit, B.A., is chosen as president of the Men's Association of Murray Street Baptist Church.

A Bible Message For Today . . . .

Many, O Lord my God, are thy wonderful works which thou hast done, and thy thoughts which are to us-ward: they cannot be reckoned up in order unto thee: if I would declare and speak of them, they are more than can be numbered. — Ps. xl, 5.

✧ ✧ ✧

O Lord, how manifold are thy works! in wisdom hast thou made them all: the earth is full of thy riches .... Thou sendest forth thy spirit, they are created: and thou renewest the face of the earth. The glory of the Lord shall endure for ever: the Lord shall rejoice in his works.—Ps. civ, 24, 30, 31.

WAS YOUR HOUSE
ROBBED last night?

The owner of an uninsulated house is robbed day and night —robbed of comfort, money—and possibly health itself

If a "heat-leaky" house is robbing you of fuel dollars, comfort, maybe health, telephone for the fascinating Free Book. Tells how J-M Rock Wool, "blown" into hollow wall and attic spaces, helps keep rooms warm and cosy, reduces drafts, cuts fuel bills up to 30%. (Summer room temperatures reduced up to 15% in hottest weather.) Term payments.

Phone 4655
PETERBOROUGH LUMBER COMPANY

WARMER IN WINTER • COOLER IN SUMMER
Johns-Manville Rock Wool HOME INSULATION

THEY OFFER THEIR ALL -

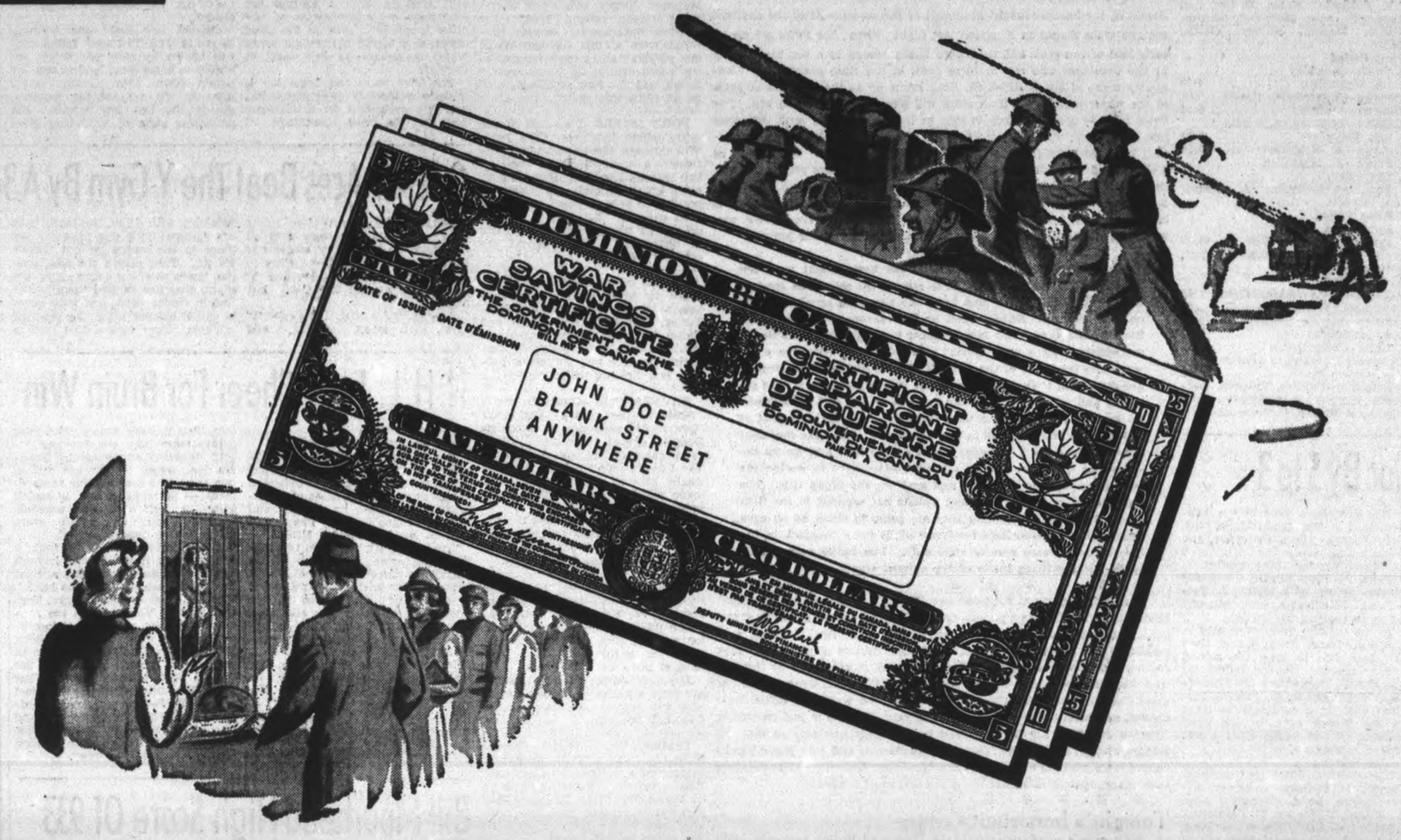

You Are Only Asked To Lend

- In Peterborough a veritable army of men and women are giving their time to make the "War Saving Certificate" Drive, which starts February 17, a real success.
- Three hundred women will canvass the homes, and a like number of men will be engaged in the solicitation of stores and factories.
- All we ask is that you receive the canvassers and hear their story and buy as generously as your resources permit.

WHAT ARE WAR SAVINGS CERTIFICATES?

- A gilt-edged security, which is a direct obligation of the Dominion of Canada.
- Interest at 3%, compounded half-yearly, returns you $5 at maturity for every $4 invested.
- Need not be reported for income tax.
- Only $600 in Certificates may be registered in the name of any person in each year.
- You may buy Certificates for other members of your family or friends, subject to the limitation stated in above paragraph.
- They are sold in convenient denominations: $5 for 4—$10 for $8—$25 for $20—$50 for $40—$100 for $80.
- They are repayable in 7½ years at full face value, but may be redeemed after 6 months at an established scale of values, as printed on every Certificate.
- They are registered in the name of owner and are not transferable. If you lose a Certificate you do not lose your money.
- In the case of death they may be redeemed or transferred by heirs, upon notification to the Bank of Canada.
- War Savings Stamps provide a method of buying Certificates by instalments.
- A folder giving fuller details may be secured from your local committee, or direct from Ottawa.

This Appeal is Made Through the Cooperation of the Following Industrial Plants and Businesses of Peterborough

BRINTON – PETERBOROUGH CARPET CO.
CANADIAN GENERAL ELECTRIC CO.
CANADA PACKERS, LIMITED
CANADIAN NASHUA PAPER CO.
CANADIAN SEALRIGHT CO., LTD.
COLONIAL WEAVING CO., LTD.
CAMPBELL'S DAIRY PRODUCTS
DE LAVAL CO., LIMITED
DOMINION WOOLLENS & WORSTEDS, LTD.
PETERBORO' LOCK MANUFACTURING CO.
MARTIN-HEWITT CONTAINERS LTD.
THE QUAKER OATS CO.
THE CANADIAN RAYBESTOS CO., LTD.
SILVERWOOD DAIRIES, LTD.
A. WANDER LIMITED
WESTERN CLOCK CO., LTD.

Buy WAR SAVINGS CERTIFICATES *regularly!*

OSHAWA JUNIORS SMOTHER THE PETERBOROUGH COLTS 12 TO 2

Fights, Penalties Feature Game

Peterborough Colts, playing about their worst game of the season were beaten 12 to 1 at Oshawa last night in the third game of the group play-off series in a contest marked by many penalties and several fights.

As a result of the debacle Oshawa and the Petes will have to play the fourth game here Friday night. The Petes now lead the series 2 games to 1.

Last night's game was just one of those things. The Petes could do little that was right while the Oshawa kids found everything clicking. They ran in six goals without a Colts reply in the first period; there wasn't a goal scored in the second and then in the final twenty minutes Oshawa scored half a dozen times while Joe Rochetta got the only Peterborough goal. An Oshawa report says:

Oshawa Bees came storming back into the contention for O.H.A. Junior B group No. 3 honors here last night by trouncing Peterborough Colts 12 to 1 in the third part of their best-of-five series. Peterborough still has a one-game lead having won the first two games by scores of 7-6 and 9-8.

Oshawa—Goal, Burkhart; defense, Galbraith and Hiuton; centre, McIntyre; wings, Furry and Sawyer; subs, McBrien A. McMullen, Bouckley, Davis, J. McMullen, Painter.

Peterborough — Goal, Morrison; defense, Parnell and Vitarelli; centre, Rochetta; wings, Cauley and Leonard; subs, Mortimer, Shields, Eason, Morton, Scriver, Curtis, Moon.

First Period

Oshawa—Bouckley (A. McMullen) 4:10
Oshawa—A. McMullen (Davis) 5:04
Oshawa—McBrien 6:04
Oshawa—McBrien (A. McMullen, Bouckley) 6:58
Oshawa—A. McMullen 15:18
Oshawa—A. McMullen (Bouckley) 17:41

Penalties—Galbraith, A. McMullen, Horton.

Second Period

No scoring.

Penalties—J. McMullen (2), Galbraith (major), Parnell (major), Scriver, Horton.

Third Period

Oshawa—Davis (A.McMullen) 1:15
Peterborough—Rochetta 2:00
Oshawa—Sawyer (McBrien, A. McMullen) 5:01
Oshawa—Davis 9:42
Oshawa—J. McMullen (Painter, Galbraith) 10:49

Penalties—Painter, Vitarelli, Galbraith, Scriver, J. McMullen, Horton, A. McMullen, Leonard (major).

Tweed Whips Madoc By 5 to 3

TWEED, Feb. 25—(ENS).—Meeting their old rivals from Madoc on local ice for the first time this season Tweed handed them a 5-3 trouncing, reversing the previous game in which Madoc pounced on the Tweedsters in Madoc 4-1.

Shanques opened the scoring for Tweed on a pass from Long only to have Hill tie the count in the last two minutes of the first period.

The local boys went into a two-goal lead in the second frame with Porritt scoring from centre ice, and Long taking a pass from Arber and D. Meraw for the third counter.

Penalties were handed out freely in this period, with Smith, A. Palmateer, Hawthorne, and Murphy going to the box for tripping.

In the opening minutes of play in the third frame, Embury shot from the blue line to tally the second Madoc counter. Porritt tallied for the fourth counter for the Tweedsters with Shanques tallying the final goal on a scramble in front of the Madoc nets for the final counter of the game, final score: Tweed 5, Madoc 2.

The lineups:

Tweed—Goal, McElroy; defence, Porritt, R. Palmateer; centre, Arber; wings, Long, Shanques; subs, L. Meraw, D. Meraw, D. Palmateer.

Madoc — Goal, Empey; defence, Embury, Hawthorne; centre, Moon; wings, O'Neil, Armstrong; subs, Murphy, Bradey, Thompson, Smith, Hill.

Referee—H. Leal.

All Sizes All Grades
ALWAYS
Goodyear Tires, Tubes
J. J. DUFFUS CO.
Telephone 5757 24-Hour Service

COME IN NOW FOR
Motor Overhaul
Expert Work on All Makes of Cars.
Brakes Re-lined
We Make Free Inspection.
Clutch Checked
GRAY'S GARAGE
On Reid, North of Dublin
PHONE 9201

COMMERCIAL REFRIGERATION
for
BUTCHERS · GROCERS
FLORISTS · FURRIERS
HOTELS · DAIRIES
CREAMERIES · FARMS
Let us help you solve your Refrigeration problems
JOHNSTON'S
GEORGE at McDONNEL Phone 4697

Giant Hopes Rest On Bill Jurges

MIAMI, Fla., Feb. 25—(AP).— The story of the New York Giants is wrapped up inseparably with the story of Shortstop Bill Jurges.

Until the day last Summer when Jurges was struck back of the ear by one of Bucky Walters' fast balls, the Giants had fared unexpectedly well in the National League race. They were up in the running.

From the moment their infield star was carried off the Giants never looked the same. They started skidding and wound up sixth.

Now Jurges is back in training camp here, trying to conquer the effects of the injury that had him in and out of medical clinics most of the winter. The whole camp is watching his every move, realizing that the club's chances of getting out of the second divisions in the coming campaign rest upon Bill's complete recovery.

About all that can be reported at this early stage is that Jurges is working hard and is cheerful about his condition.

If Jurges doesn't make it—if the dizzy spells return and he is forced to hang up his cleats—then the Giants will be a pretty hopeless outfit.

THERE IS NO OTHER TOBACCO JUST LIKE OLD CHUM

OLD CHUM
The Tobacco of Quality
CUT COARSE FOR THE PIPE
CUT FINE FOR ROLLING YOUR OWN

SPORTS — DAY BY DAY

By FRED D. CRAIG

Tomorrow night's senior battle with Kingston at Brock St. Rink should be the hardest-fought argument of the season. After the dogfight the two clubs staged in Kingston last night when the Petes set up an early lead of two goals and then were finally beaten by a last period rally by the Combines who ran in three goals in the final session, the Wednesday night affair at Brock St. Rink looms up as the toughest struggle of the whole campaign. Both clubs will give all they have to win. The Petes have to grab a victory to stay in the running and send the series into five games; on the other hand the Combines can take it all by winning here tomorrow night so that every thing is at stake. That it will be a close, hard tussle is obvious from the first three games played between the two clubs. The Petes took the first game in Kingston 2 to 1; the Combines won the second argument here 6 to 4 after being behind ten minutes before the final bell and last night's tussle was another close battle won by Kingston 4 to 2 after the Petes had led over most of the journey.

* * * * * *

Last night's setback means that the home talent must not only win here Wednesday night to sew up the series but must go back to Kingston Friday and hand the Combines another licking on their own ice. Handicapped by the absence of Jim Ellis, Joe Blewett, Don Crowe and Jack Gardner last night the Petes finally succumbed after a most gallant fight and after throwing a big scare into the ranks of the winners. It was a close, hard struggle and for a long time it looked as if the Peterborough crew were going to pull off an upset at the expense of the cocky Combines. To lose out after such a gallant stand was the toughest kind of luck but the Petes are still in there punching. They are confident they will take the Wednesday night fixture here and tie up the series and then they will go all out Friday night to snatch the fifth game right in Kingston and grab off the group title. The series is not over until the final whistle has sounded in the fifth game, the Petes declare and they are going to climb up on even terms with Kingston here tomorrow night every manjack in the Peterborough camp asserts vigorously. The battle here should be the most exciting tussle of the current season.

* * * * * *

Last night's game at Kingston saw the Petes badly outplay the Combines during the first two periods only to lose out on the strength of two quick Kingston goals early in the last session. The final Combine goal, making it 4 to 2 did not come until the final minute of play when Jack Jopling was serving a penalty. The Petes were handicapped by the fact that they had only three defence men available, as Don Crowe could not make the trip, and Jack Gardner was under the weather. Eddie Starr dressed and borrowed a pair of skates to play but he is just recovering from an attack of the flu and could be used only sparingly so that the visitors without Ellis, Crowe, Gardner and Blewett and with Starr handicapped were working under great disadvantages. Under the circumstances their stand against Kingston last night was most creditable.

* * * * * *

Tonight's Important Games

With only a point separating the Leafs and Bruins and both clubs in action tonight there is unusual interest in the Tuesday night N.H.L. bill-of-fare. Boston with one game more to play than the Leafs, have a chance to make their unbeaten record run to twenty-four games, one half the whole schedule, if they can defeat or at the worst secure a tie with the more or less uncertain Rangers. The New Yorkers had a chance a short time ago to prevent the Bruins from breaking their own mark of nineteen straight games without a loss but they muffed the opening and the Boston club has gone three more games since then without lowering its colors to the opposition. Now Rangers have another opportunity and if the law of averages means anything the New Yorkers are just about due to stop the Bruins. Leafs play the battered Americans and should not find Red Dutton's men a very tough proposition—although hockey can be as uncertain as elections and horse races.

* * * * * *

Claud Tice of the Belleville Ontario-Intelligencer and Bill Walshe of the Kingston Whig-Standard were here for the Kingston battle Friday and their views are interesting to local fans. Says the Belleville scribe: "The Petes fresh from their victory in Kingston carried a one-goal lead into the third period but the "Combines" started an avalanche and before it stopped they rattled five counters behind a bewildered Harding. Kingston just had too much power last night and are holding a distinct edge right now in the playoffs with the third game on their home ice on Monday night. Walter Gerow, born and bred in this city, was the outstanding player on either team, he scored two goals and played a hard checking game on his wing. Doug White really sunk the Peterborough craft when he soloed through the Petes to beat Harding cleanly. The Kingston team had a slight edge in the first frame, were outplayed in the second and really beat the drums in the third. For Peterborough, Mortimer was the pinch hitter de luxe with a pair of tallies. Peterborough was not disgraced in the loss by any means and it will still be a merry old battle between these two fine clubs for the group honors. Drake Jopling and Don Crowe took part in the game but the Petes missed the back-checking of Blewett and the zip of "Smoke" Gardner, who was playing but who should have "stayed in bed" with an attack of the 'flu. Eddie Starr was also missed as was Jim Ellis. This should not take anything away from Kingston in the brilliant win they scored for Kingston skated as fast as the Petes, their plays were smarter inside the blue line and they backchecked all night."

* * * * * *

Bill Walshe contributes the following: "From a stylish, fancy passing team the Combines changed their game to a two and one man rush system with a flock of forwards keeping up a steady offensive pressure. To make the defeat more stinging Kingston gained the win in the last period when the Petes usually smothered all other rivals. Peterborough, now famed for its last period power, was hit by a ball from its own cannon when the Combines crowded in for scores and won going away after being behind in the closing session. Kingston not only changed its style of play but also its players. Coach Wally Elmer put Mel Williamson, play-making centre ice star, on the defence all during the last period, moved Bob Neilson to centre and with Doug White, the only regular rearguard on the ice in the closing twenty minutes, the reorganized Combines produced a new power with players getting goals who had only been parts of a machine in former games. Peterborough fans were shocked at the result. They did not think it possible for their pet Petes to be bumped off, especially after the win in Kingston two days earlier and the fact that Don Crowe and Drake Jopling had rushed from Toronto to join the team. The two Toronto travellers were given a great cheer when they arrived late for the game but they did not do much although filling in wide open gaps on the Peterborough lineup caused by the absence of Joe Blewett, Ed Starr, Jim Ellis and Ralph Jopling, who are all on the casualty list."

* * * * * *

Juniors Battered

Peterborough juniors report one of the roughtest games in years in Oshawa last night. Manager Archie Weir states that the Bees worked in a couple of new players and that they laid on the gad most unmercifully. Referee Jock Bennett handed out a flock of penalties but he could not hold the players under control. Leonard, Rochetta and other Peterborough stars took quite a beating during the night and came home with visible signs of the conflict. Scoring was only incidental to the rough stuff according to the Peterborough squad. The teams meet here again Friday night in the fourth game of the series and the Petes can take the round by beating Oshawa here. They are determined to do that very thing.

* * * * * *

Oshawa G-Men are out of the Senior A race, losing 2 to 1 last night to Toronto Marlboros but the Motor City team with Roy Covert playing wing on the starting line made quite a battle of it

(Continued on Page 11)

Southern Training Camp Briefs

PASADENA, Calif., Feb. 25.—(AP) Manager Jimmy Dykes has everything under control except the weather department. Muddy uniforms were all his Chicago White Sox players had to show for yesterday's first drill in California "mist." Dykes said "we look as though we'll be all right this year."

FORT MYERS, Fla.—Jeff Heath must deliver this year. The Fort-William-born Cleveland Indian outfielder, a disappointment the last two seasons, has been offered a contract which officials say makes 'it possible to earn as much as he has been earning, "but only if he can deliver as we believe him capable of delivering." Heath signed the contract last night.

MIAMI—New York Giants have roped in three more signed contracts—those of First Baseman Babe Young, Outfielder Joe Moore and Buster Maynard, rookie outfielder—leaving five players unsigned. Yesterday practice was limited to batting and fielding drills.

HAVANA, Cuba—Chuck Dressen's "Whites" beat Red Corriden's "Grays" 9-4 yesterday as Brooklyn Dodgers played their first intra-camp game of the training season. The Cubans didn't see much major league baseball as the Corridens made eight errors and gave away seven unearned runs.

Van Lingo Mungo pitched two innings for the Grays in impressive style. He allowed only one solid hit and showed excellent control.

SARASOTA, Fla.—Before opening Boston Red Sox's training season, Manager Joe Cronin outlined to his young pitchers the clubs' dire need for winners and warped that the battle for berths would be a "survival of the fittest."

The only pitcher missing was Oscar Judd, a native of Ingersoll, Ont., who was reported detained at the Canadian border.

TAMPA, Fla. — Hurler Johnny Hutchings was a little premature in donning a uniform for Cincinnati Reds. He put it on before agreeing to terms for 1941. Manager Bill McKechnie ordered him into "civvies" and to the sidelines until he was ready to talk turkey.

A few minutes later, Hutchings signed—and returned to the field with other pitchers and catchers for a brief, easy workout.

ST. PETERSBURG, Fla.—Manager Billy Southworth is seeing to it that the Cardinals take their pep pills daily. It's his job to pass out the Vitamin B1 tablets furnished by Boss Sam Breadon. The Cards will get three tablets a day for the first 10 days, then two a day thereafter. Breadon is so sold on the idea he's ordered 25,000 more of the pills to send every team in the Cardinal organization.

Swedish Boxer Dies After K.O.

CHICAGO, Feb. 25—(AP).—Arne Anderson, Swedish immigrant youth who sought fame and wealth in the prize fight ring, found death instead.

The 22-year-old Minneapolis heavyweight was knocked off his feet last night by Lou Thomas of Indianapolis in the seventh round of their schedule 10-rounder here. One hour and seven minutes later the youth was declared dead.

Dr. Paul Schmitt, coroner's physician, said that an autopsy disclosed that death was due to a heart attack and that the boxer suffered from an enlarged heart.

Thomas, who at 202 pounds outweighed his rival by 12½, said that he and Anderson clinched in the seventh round. He explained that immediately thereafter he shot a short right to Anderson's chin, the latter reeling backward and striking his hard on the canvas. He never moved again.

Anderson came to the United States in July, 1939, from his native Stockholm where he had won fame as a rugged battler.

He had won the amateur heavyweight title of Sweden while in the army there, later capturing the professional title. But his ring efforts in this country had met indifferent success.

Remember When—

By The Canadian Press.

Baseball's most dynamic personality, John J. McGraw, died at New York seven years ago to-day. Forty-two years in the game — 30 as manager of New York Giants—he led 10 New York teams to National League honors and three world championships.

Spiegel Meets Castilloux Tonight in "Rubber" Tilt

TORONTO, Feb. 25 (CP) — A gimpy-legged little man who never has lost a fight of more than 10 rounds will brace himself on his stiff left leg tonight against the long-punching effectiveness of another tough little man in the third match of a winter lightweight series which is square at one each at present.

The man with the lame leg is Tommy Spiegel of Uniontown, Pa., and his opposition in a 12-round bout will be Dave Castilloux of Montreal, a match that Toronto has liked enough so far this winter to support heavily for two fights, with Spiegel winning the first and Castilloux the second, both by decisions.

Spiegel has had nine winning 12-round and 15-round fights and has shown in each of them an ability to come from behind and get points where they usually count most in the eyes of the judges—during the last few rounds. His particular style of infighting gives him an advantage over any fighter whose defence relaxes as he tires.

Castilloux won the second of the previous bouts by a long-punching method that kept Spiegel from using the technique with which he is most effective. This time the Montreal fighter has told reporters he thinks the fight will end before 10 rounds are over. However, in the two previous fights, neither man showed punching power enough to make a knockout probable in this rubber match.

Quaker Aces Beat The Y Gym By A 34-10 Score

Quaker Aces, currently riding high, wide and handsome over all opposition in the ladies' senior city cage race, added another victory to their growing-string by downing 'Y' Gym 34-10 at the Y.W.C.A. last night.

Aces gained a long stride over 'Y' Gym, their latest victims, and Westclox, with which two teams they are engaged in a dog-fight for top place in the league by last night's victory. They played the fast passing, sharp shooting game again last night, that has carried them to the fore in recent weeks and were never in much danger after the opening minutes. They took a 13-4 lead in the first half, and late in the final period cut loose again to build up their decisive final margin. The losers battled hard all the way but Aces' steady, clever defence plus fast passing and accurate shooting was too much for them and they fell gradually behind. Aces made three of their four tries from the line, while the losers missed their two free tosses. The clever work of the Aces' guards was a highlight in their win with the defence staff setting up most of the scoring plays. M. Duncan, P. Lawless, E. Alexander and E. Kirn starred for them, and R. Ellis, R. Sullivan and D. Ackford were prominent for 'Y' Gym. The teams:

'Y' Gym (10) — B. Flynn 2, I. Young 5, Florence, R. Ellis 4, R. Sullivan 2, S. Zacks, D. Ackford 2.

Quaker Aces (34)—J. Fowler 4, M. Duncan 8, E. Alexander 13, D. Weese 4, H. Howden 2, P. Lawless 1, V. Wood, E. Kirn 2.

Referee, W. Thirnbeck.

N.H.L. Fans Cheer For Bruin Win

By SCOTT YOUNG
(Canadian Press Staff Writer.)

A startling transition has occurred in the public mind with regard to the string of consecutive unbeaten games now in such a state of industrious construction by the National Hockey League's most industrious constructors, the Boston Bruins.

The fever peak was reached about the time some team still had a chance to knock over the Bruins before a new all-time record would be set. During that period, hockey fans would sit in corners and hope fervently that: 1. New York Americans or some similarly lowly contempory would beat Bruins; or 2. Bruins would keep on winning. The record-for-Boston society had no greater membership than its no-record-for-Boston counterpart.

But whatever the fans wanted, they were all serious about it. Now that Boston has gone 23 straight games without a defeat, interest lags. Bruins have won or tied four games more than the previous record unbeaten streak set by Rangers last season. They are within one game of a most unique achievement — 24 consecutive unbeaten games, or half a season's schedule without so much as a rousing scare in the defeat department.

The opposition for Bruins tonight is New York Rangers, who haven't had any spectacular success against Boston this season. But who has?

In the other contest tonight, Toronto at New York against the Americans, the scene will be one familiar to anyone who watched Manitoba junior hockey last season. Three of the players Dutton plans to use against Leafs tonight played in the Manitoba junior south division last season, Bill Benson and Andy Branigan with Winnipeg Monarchs and Bus Wycherley with Brandon Elks. Benson and Branigan were recalled from Springfield yesterday.

Bill Moorhead High Score Of 933

A new season's record for 5-pin bowling on Duffus' Alleys was hung up on February 18 by W. J. "Bill" Moorhead of the Agnew-Surpass team in the Mercantile League. Counting 933 pins for his three-game total, the genial Bill reeled off 296 for a starter, he slipped a little in the second game to 236 but in the third he really got in motion. Ten strikes out of his twelve times up gave him a hefty 392 which is second only to Irvin Hanes 427 single of the year.

The former high three mark was held by "Bud" White when he hit 931 for the City League while only five men all total have bettered the 900 mark to date Jack Platt had 915, Leo Martyn 909 and George Walton 903.

Coca-Cola winners for high singles for the past two weeks are as follows: Miss B. Fitzgerald 319, Jack Barnes 380, Miss M. Timm 296 and W. J. Moorhead 392.

Preparations are on the way for the advent of the six-team Ladies' City League which may commence a short schedule next Thursday evening at 7 o'clock. This loop which should bring together a lot of the best women bowlers in the city will take the place of the ladies' challenge match which was staged each week for the past three months. There is no limit to the number of players each team may have but players cannot be transferred to other teams if they start on one team.

Miss Gerry Payne of the Outboard Marines has five girls ready and Miss Lahring Parsons of the Lucky Strikes will enter a team. Brintons, Westclox and C.G.E. along with one more aggregation yet unnamed should round out a crowd who can really toss the pins around.

Sports Spice

By EDDIE BRIETZ
A.P. Sports Writer

NEW YORK, Feb. 25— (AP). — Lefty Gomez was in better physical shape than any of the Yanks who reported to Joe McCarthy at St. Petersburg on Monday....Biggest job confronting any big league manager is Joe McCarthy's—he must re-make an entire ball club.

To-day's guest star.

Dan Daniel, N.Y. World-Telegram: "Everywhere I am asked the same old question....How much is Monte Pearson likely to help the Reds?....The general opinion is that Larry Macphail pulled a boner in not availing himself of the first call on the former Yank."

Pro and con.

Is Joe Louis on the skids or is he the same old Joe Louis?....Herewith we give you the opinions of two of the smartest minds in the sports writing profession:

H. G. Salsinger, Detroit News, says he isn't. He says it is foolish to expect a guy to knock out an opponent in the first two or three minutes, as the public has come to expect of Louis. On the other hand Dick Cullum of the Minneapolis Times has a different slant. He says:

"Great as he is, Joe has and always has had his vulnerable points ....When a man comes along who can make Joe miss and can punch back, he may suddenly find where Joe is not the man he used to be—and suddenly is exactly the word."

Greg Rice, the record-breaking distance runner from South Bend, Ind., says he's three years away frim his peak....The way he's been going lately (he broke two-mile and three-mile world standards the last two weeks) he'll probably wipe off all the distance marks left in the book by then.

MINORA'S HERE MEN!

"Fits all double-edge razors"
LARGEST SELLING ECONOMY BLADE IN THE BRITISH EMPIRE
NOW MADE IN CANADA
MINORA BLADES SAVE YOU MONEY ON EASY GOOD-LOOKING SHAVES!

Buy NOW at Clearance Prices!
WINTERIZED USED CARS AND TRUCKS

PACKARD COUPE — New tires and tubes, heater and defroster $695
FORD TUDOR — 1939 Model, new car condition $680
BUICK SEDAN—1938 "Special," Radio, Heater and Defroster and many extras $895
STUDEBAKER DELUXE SEDAN—1935 Model $495
PLYMOUTH—1939 Custom Sedan. Heater and defroster $895
PONTIAC—1939 Chieftain Sedan "Deluxe," heater and defroster $875
CHEVROLET—½-ton Pick-up $365

Many Other Makes and Models to Choose From

J. J. DUFFUS
GOODYEAR
Phone 5757

- HOCKEY -
GROUP PLAY-OFFS, O.H.A. SENIOR "B"
WEDNESDAY, FEB. 26
BROCK ST. ARENA — 8.30 P.M.
KINGSTON vs. PETERBOROUGH
West Side: Reserved 60c; Ladies 35c, Gentlemen 50c.
East Side 35c. Children 15c.

FIND OUT WHY... THIS YEAR YOU, TOO, SHOULD CHANGE TO
blue coal
THE COLOUR GUARANTEES THE QUALITY
Try 'blue coal'. Let it prove in your furnace why thousands say it's the greatest *heating value* money can buy.
PHONE FOR A TON TODAY
H. B. Taylor & Son - Phone 4165
J. E. A. Fitzgerald COAL & WOOD Phone 3531
W. Scott & Co., Ltd. - Phone 4883
BC7
Listen to "The Shadow"—CFRB, Tues., 8.30 p.m., CKOO, Tues., 9.00 p.m., CFRC, Thurs., 8.00 p.m.

KINGSTON GRABS LEAD, WHIPPING THE SENIOR PETES BY 4 TO 2

Combines Rally In Third Slipping In Three

KINGSTON, Feb. 24 (Special)—Coming from behind in a thrill-filled game Monday night at the Jock Hardy Arena, Kingston now leads Peterborough two wins to one in the O.H.A. Senior B eastern group three out of five finals. Repeating their play of the game they won in Peterborough last Friday the Combines put on the pressure in the last period to wipe out a Peterborough lead and win by a 4-2 score. It was the best display by the Combines before a home crowd which was thrilled by the tingling speed of the first ten minutes, depressed by the failure of the Combines to collect goals and then overjoyed when the Blueshirts opened up on an aggressive offensive charge that clicked for winning scores.

Peterborough outplayed Kingston at the start but faded from the racing pace, just as they did when they lost in Peterborough. In all three final games the teams have been almost deadlocked after two periods of play. In the first they were tied and the Petes picked up the winning score, in the second game the Petes were a goal to the good only to have it wiped out by the Combines' reserve and power and the same happened last night, but the game was not definitely decided until the last minute when Peterborough was given its only penalty and the Combines charged for an extra goal.

High Speed Play

The game was a brilliant exhibition of high speed play with the Petes fast breaking rushes, consistent checking and alert play breaking up the Combines famous combination plays. In the latter part of the game Kingston changed its style of play, just as it did in Peterborough, with Mel Williamson going on the defence and Bobby Neilson was the centre ice spark plug that sparkled for the important scores.

While Kingston had a good margin at the finish and seemed to grow stronger, the Petes will always claim they were more outlucked than outplayed when they stampeded around the Kingston cage and were deprived of what seemed sure scores by Buck Burrows' brilliant playing goal. In the second period the Petes peppered 18 shots on Burrows and all were kept out of the cage, while Kingston had 10 shots on goal and scored on one.

Only in the last period did Kingston outshoot Peterborough. In the first period Peterborough drilled 21 shots on Burrows and scored on the eighth and twenty-first, while Kingston failed to score on 14 shots. In the last period Kingston had 13 shots and scored on the second, seventh and thirteenth, while Burrows blocked all of Peterborough's 11 shots. Burrows was one of the outstanding stars in a game of stars, while Ray Harding in the Peterborough pen was also exceptionally good, having little chance on the shots that beat him.

Tied Up Game

Mel Williamson, although a trifle slow for the high speed pace when he patrolled centre ice lane for the Combines got his magic stick working for scoring plays when the Petes slackened their racing pace in the third period. Mel Williamson worked with his little partner, Bobby Neilson for the tying score after a minute of play in the third period while he set up Doug White with a perfect pass for the goal that put Kingston in front. Walt Gerow, Len Lane and George Hood worked a triple pass for the last goal in the last minute when Jack Jopling was serving for charging.

Perhaps the thrill goal of the game for Kingston was the lone score of the second period when Bobby Neilson worked his way behind the Peterborough defence and pulled Harding out of his cage. Neilson was in twice on three previous occasions only to be beaten by Harding, but he did not make any mistake. The goal came after 32 minutes of play with Peterborough in a good position with a two goal lead.

Peterborough got both its goals in the first period. Doug Mortimer netted the first when he drilled an ankle high shot through the Kingston defence and it deflected off Burrows' skate into the cage. The Petes worked a pretty play for their second score when Les Burton tricked the Kingston defence to one side and passed to Art Heal who went in on Burrows unchecked for a well placed shot. The second Peterborough point came in the last ten seconds of the first period and Kingston fans were really worried about their team during the intermission.

Doug Mortimer was again the hero for Peterborough with his sniping. He clicked for the score that beat Kingston in the first game of the final, got two scores against Kingston in the second game and he drilled in the first score last night with his snap shot. Honey Tompkins, with his clever stickhandling that carried the puck deep into the Kingston goal zone, Red Creighton with his consistent checking, Bun Kingdon, Art Heal, Les Burton and Jack Jopling were others prominent in the Peterborough play.

The game was played on a fast sheet of ice that suited the style of both teams and they really turned on the speed, but in the racing play Kingston's strength was the deciding factor. In previous games the Petes have had the extra power in the final periods but in the last two tests it has been Kingston that was travelling the faster at the finish and pressing for scores.

The teams will continue their final fight tomorrow in Peterborough with a Kingston win giving the Combines group honors and the right to advance in the provincial playdowns while a Peterborough victory will tie the score, force a fifth and deciding game in the Kingston arena next Friday night.

The teams:

Kingston — Goal, Burrows; defence, J. Neilson and C. Williamson; centre, M. Williamson; wings, R. Neilson and Hepburn; subs, Lane, Hood, Smith, White, Radley, Gerow.

Peterborough—Goal, Harding; defence, Godfrey and Burton; centre, Kingdon; wings, Tompkins and Heal; subs, Mortimer, Creighton, J. Jopling, Starr, R. Jopling, F. Jopling.

Referee—N. Sutcliffe, Toronto.

The summary:—

First Period

1—Petes, Mortimer 13.00
2—Petes, Heal (Burton) 19.50
Penalties—White, J. Neilson.

Second Period

3—Kingston, R. Neilson 12.00
Penalty—R. Neilson.

Third Period

4—Kingston, M. Williamson (R. Neilson) 1.30
5—Kingston, White (M. Williamson) 6.30
6—Kingston, Gerow (Lane, Hood) 9.00
Penalty—J. Jopling.

The Pan American Highway convention will be held in Mexico City in September.

Hockey Results, Standings

NATIONAL LEAGUE

	W.	L.	T.	F.	A.	Pts.
Toronto	25	11	4	115	78	24
Boston	21	7	11	136	87	53
Detroit	16	13	10	87	80	42
Rangers	15	18	8	111	110	38
Chicago	15	20	6	101	117	36
Canadiens	13	22	6	105	122	32
Americans	8	22	9	79	140	25

Future Game.

Tuesday—Toronto at Americans; Rangers at Boston.

AMERICAN LEAGUE

Eastern Section

	W.	L.	T.	F.	A.	Pts.
Providence	25	17	4	160	137	54
New Haven	22	16	8	145	122	52
Springfield	22	19	7	130	124	51
Philadelphia	21	22	5	140	147	47

Western Section

	W.	L.	T.	F.	A.	Pts.
Cleveland	25	13	8	155	126	58
Hershey	21	18	6	156	146	48
Indianapolis	15	22	9	112	130	39
Pittsburg	15	26	5	128	148	35
Buffalo	13	26	8	124	161	34

O.H.A. SENIOR A

Marlboros 2, Oshawa 1
Marlboros win series, 2 to 0.
St. Catharines 5, Hamilton 3
St. Catharines leads best-of-seven series, 3-2.

O.H.A. SENIOR B

Kingston 4, Peterborough 2
Kingston leads best-of-five series, 2-1.
St. Thomas 5, Galt 4
Series tied; one game each.
Collingwood 7, No. 2 I.T.C. C.B. 4
First of two-game series.

O.H.A. JUNIOR C

Markham 7, Newmarket 3
Markham wins series, two straight.
o-Bolton 9, Orangeville 4
Bolton wins round, two straight.

O.H.A. JUNIOR B

Brantford 12, Etobicoke 2
Best-of-five series tied, 1-1.
o-Barrie 7, Owen Sound 7
Oshawa 12, Peterborough 1
Peterborough leads best-of-five series, 2-1.

ST. CATHARINES INDUSTRIAL

McKinnon Chain 5, Guaranty Dye 2.

O.H.A. INTERMEDIATE B

Georgetown 8, Elora 3.
Georgetown wins round, 14 to 7.

CAPE BRETON SENIOR

Glace Bay 10, North Sydney 2

QUEBEC SENIOR PLAYOFF

Ottawa 5, Cornwall 0
First game of best-of-five semi-final series.

ONTARIO MINOR LEAGUE

Juvenile

Simcoe 10, Dunnville 5
Port Hope 2, Lakeview 0
Georgetown 8, Bolton 1
Lindsay 9, Port Perry 5
Lindsay wins round.
Galt 6, Elora 5

Midget

Clinton 11, New Hamburg 3
Thorold 7, St. Catharines 3

Bantam

Thorold 4, St. Cath. L. 1
Thorold 4, St. C. Lincolns 0

Barrie Ties It With The Sound

BARRIE, Feb. 25.—Barrie Colts had to come from behind twice here last night to gain a 7-7 overtime deadlock against Owen Sound in their scheduled O.H.A. Junior B meeting. It was a wild, loosely played contest, with Referee Norman Collings handing out 18 minor penalties.

After leading 3-1 half-way through the first period, Barrie was trailing 6-3 at the end of the second throughf ive straight Owen Sound markers. Barrie scored the only three goals of the third period to tie the score, and after the Sounders went ahead in overtime Borden Wheeler deadlocked matters again. It was Wheeler's third goal of the game. He also drew an assist, while Stuart Reid counted twice and drew two assists. McIntosh scored three for Owen Sound and Henry scored a pair.

Owen Sound — Goal, McCauley; fense, Huras and Buchanan; centre, Boddy; wings, McIntosh and Murphy; alternates, Henry, Leaney, Dolson, Yeo, Keeling.

Barrie — Goal, Fitzmaurice; defense, Jorgenson and McGill; centre, Reid; wings, Wheeler and Bowen; alternates, Bird, Stroh, Spence, Hayes, Saunders.

Referee—Norm Collings, Bradford.

Mexican Cagers Win 8 On Tour

CHARLOTTESVILLE, Va., Feb. 25—(AP).—Ten tired University of Mexico athletes, playing a 29-game basketball schedule on a 12,000 mile tour of the United States are on the final leg of their marathon jaunt.

They have won only eight games since they launched their invasion against Mississippi College on January 7, but H. Cardanas Barrios, coach of the Mexicans, said the trip had helped established a better relationship and understanding between the two nations on the campuses visited.

The Mexicans staged a 12-game tour of the west coast a year ago and authorities of the university of 15,000 students, established in 1553, felt that it was so successful from a "good will" standpoint that they granted permission for the squad to spend its entire two months winter vacation period on the road this season.

Marlboros Oust Oshawa In 2-1 Struggle

TORONTO, Feb. 25 — (CP). — Toronto Marlboros stand to-day awaiting an opponent in the final of the Ontario Hockey Association Senior A series, assured of a few days of rest before the exacting championship series begins.

Marlboros reached the final by winning four straight games through quarter-final and semi-final series after losing their first quarter-final game. The march was completed last night with a 2-1 victory over Oshawa on Johnny Inglis' goal 33 seconds from the end of a close-checking game. In the other playoff game of the night, St. Catharines Saints beat Hamilton Dofascos 5-3 at Hamilton to take a 3-2 lead on the best-of-seven semi-final. The sixth game will be played in St. Catharines on Wednesday.

Marlboros started their quick charge through the playoffs with two straight victories over Niagara Falls Brights after Brights had won the first game of a best-of-three quarter-final. Then followed a 3-1 win over Oshawa in Oshawa on Friday, and last night's win here.

The Pay-off Men

Johnny Inglis of Marlboros and Red Reynolds of Saints were the pay-off men in the two games last night, each with two goals. Inglis counted Marlboros' first goal in the first period, but Jerry Cooper tied the score with a goal for Oshawa early in the third. Inglis' game-winning counter was on a play with Frank O'Brien.

Reynolds scored twice in the final period at Hamilton, his first breaking a 3-3 tie in which the teams had finished the second period. Late in the game Hamilton withdrew Goalie Jack Eley and threw six forwards into the game in an attempt to tie the score, but Reynolds fired his second goal into the vacant net to cinch the decision.

Roy Hastie counted two of Saints' first three goals, Paul Mundrick getting the other. Dillon Brady, Bill Woodward and Micky Miocinovich scored for Hamilton.

Markham Whips Newmarket For Junior Title

MARKHAM, Feb. 25.—(Special.)—Markham captured O.H.A. Junior C group No. 7 championship for the second successive year, by downing Newmarket 7-3 here last night, for their second straight win of the series.

Markham got off to a flying start with the only two goals of the first period. They outscored the visitors 3-2 in the second and 2-1 in the third for a convincing victory. B. Bangay scored three goals for the winners, while Dickson counted twice for Newmarket.

Newmarket—Goal, Carr; defense, Bone and Myers; centre, Jelly; wings, Luck and Hamilton; alternates, Dickson, Broughton, Gibbon, Gunn, Watson.

Markham—Goal, J. Harper; defense, B. Harper and Meharg; centre, B. Bangay; wings, Baker and Lawrie; alternates, Clark, Northcote, Rowe, Sabiston, H. Bangay, Boadway.

Referee—Mike Rodden, Toronto.

First Period.

1—Markham, Sabiston (Rowe) 5.00
2—Markham, B. Bangay (Harper) 6.15
Penalties—Northcote, Jelly.

Second Period.

3—Markham, B. Bangay (Harper) 1.20
4—Newmarket, Dickson (Brougton) 4.25
5—Markham, Lawrie 12.45
6—Newmarket, Dickson 14.45
7—Markham, Rowe 15.05
No penalties.

Third Period.

8—Newmarket, Gunn 6.10
9—Markham, Northcote 15.20
10—Markham, B. Bangay (Lawrie) 16.30
Penalty—Sabiston.

GOOD OLD POSTIE

LONDON—(CP).—The Post Office has started a "speed-up" campaign, and promises to deliver a letter posted in London before noon to any point in England or Wales before breakfast next day.

RADIO PROGRAMS

The programs listed are printed as issued by the stations and are subject to change.

Tuesday

5:00 P.M.
School of the Air—CBL
Backstage Wife—WEAF

5:30 P.M.
Club Matinee—CBL
Lorenzo Jones—WEAF
Hilltop House—WABC

6:00 P.M.
The Goldbergs—CFRB
Closing Stocks—CBL
Irene Wicker—WJZ
Girl Alone—WEAF

6:30 P.M.
Sports—CBL
News—CFRB
Jack Armstrong—WEAF

7:00 P.M.
Questions of the Hour—CBL
Eventide Melodies—CFRB
Edwin C. Hill—WABC
Orchestra—WEAF
News—WJZ

7:30 P.M.
Science in the News—CBL
Gulden Serenaders—WJZ
Paul Sullivan—WABC

8:00 P.M.
Amos n' Andy—CFRB
Canadian Half-Hour—CBL
Easy Aces—WJZ
Fred Waring—WEAF

8:30 P.M.
The Shadow—CFRB
Musical Rendezvous—CBL
So You Think You Know Music—WEAF

9:00 P.M.
Ben Bernie—WJZ
Johnny Presents—WEAF
Court of Missing Heirs—WABC

9:30 P.M.
Treasure Trail—CFRB
Good Luck Show—CBL
Horace Heidt—WEAF
Uncle Jim's Question Bee—WJZ
First Nighter—WABC

10:00 P.M.
Grand Central Station—WJZ
Battle of the Sexes—WEAF
We the People—WABC

10:30 P.M.
Fibber McGee—CBL
Professor Quiz—WABC

11:00 P.M.
Story-Drama—WJZ
The News—CBL
Bob Hope—WEAF
Glen Miller—WABC

11:30 P.M.
BBC Newsreel—CBL
Uncle Walter's Dog House—WEAF
Speaker—WJZ

12:00 MIDNIGHT
News—WEAF

Wednesday

9:00 A.M.
News—WJZ, WABC

9:30 A.M.
Ray Perkins—WJZ

10:00 A.M.
Stars—CFRB
The News, Breakfast Club—CBL
Happy Jack—WEAF
Woman of Tomorrow—WJZ

10:30 A.M.
Mrs. Aiken—CFRB
Market Basket—WEAF
Southern Serenade—WABC
Knights of the Road—CBL

11:00 A.M.
Ann Adam—CFRB
Kathleen Norris—WABC
Josh Higgins—WJZ
This Small Town—WEAF
Triangle Club—CBL

11:30 A.M.
The Man I Married—CBL
Stepmother—WABC
Ellen Randolph—WEAF
Story of Mary Marlin—WJZ

12:00 NOON
Music—CFRB
BBC News—CBL
Linda Dale—WJZ
Music—WABC

12:30 P.M.
Big Sister—CFRB
Road of Life—CBL
The Wife Saver—WJZ

1:00 P.M.
News—CBL
Songs—WJZ
Kate Smith—WABC

1:30 P.M.
Farm Broadcast—CBL
Helen Trent—WABC
Nellie Revell—WEAF

2:00 P.M.
Happy Gang—CBL
Life Can Be Beautiful—CFRB

2:30 P.M.
Common Sense—WJZ
The Right to Happiness—CFRB

3:00 P.M.
Helen Trent—CFRB
Betty Crocker—WEAF

3:30 P.M.
Valiant Lady—WEAF
Backstage Wife—CFRB

4:00 P.M.
News—CFRB
Mary Marlin—WEAF
Mary Marlin—CBL

4:30 P.M.
Pepper Young's Family—CBL
John's Other Wife—WJZ

5.00 P.M.
Mother of Mine—WJZ Presenting—CBL

Radio Log

CANADIAN CORPORATION

	M.	Kc.
CBL	357	840
CKCL	517	580
CBM		960
CBO		880

COLUMBIA SYSTEM

WABC	349	860
CFRB	475	690
WJR	400	750
WJR	400	750
WJR	400	750
WGR	545	550

MUTUAL SYSTEM

WOR	422	710
WLW	428	700
WGN	410	720
WGN	410	720

NATIONAL (Blue Network)

WJZ	395	720
WHAM	261	1150

NATIONAL (Red Network)

WEAF	545	660
CBL	357	840
WBEN	333	900

MOVIE TIME TABLE

Regent — "City In Darkness", 2:55, 5:40, 8:25; "Argentine Nights" 1:40, 4:25, 7:10, 9:50.

Centre — "Foreign Correspondent", 2:42, 6:00, 9:12; "Saps At Sea", 1:45, 4:55, 8:15.

Capitol — "The Ramparts We Watch", starts 2:10, 5:05, 8:00; "Golden Hoop", starts 3:45, 6:55, 9:50.

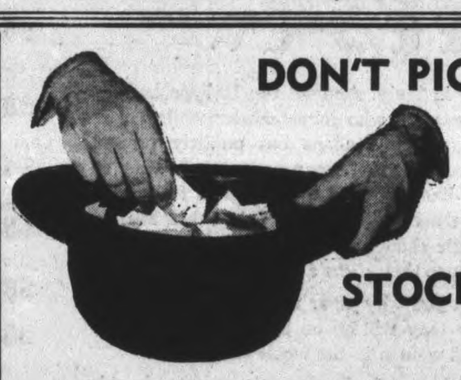

DON'T PICK ONE OUT OF THE HAT

Come To

J. K. HUGHES STOCK REDUCING SALE

OF GUARANTEED WINTERIZED USED CARS!

No Tax on These Cars—Buy NOW Before Prices Go Up!

LOOK THIS LIST OVER

1940 Oldsmobile Deluxe Coach
A grand car in grand shape—must go at a low price.

1939 Oldsmobile '70' Sedan
Deluxe model car that is a real buy at our price.

1939 Oldsmobile '60' Sedan
Special deluxe model, completely overhauled and guaranteed.

1940 Chevrolet Deluxe Sedan
Maroon finish. White side tires. See and drive this car.

1940 Chevrolet Deluxe Coach
In A-1 condition throughout. A dandy car at our price.

1940 Chevrolet Coupe
A real good car for the person who wants this model.

TRUCKS

1937 Standard Chevrolet Stake
1937 H.D. Long Wheelbase 14' Platform Chevrolet
1938 3-Ton Ford Cabin Chassis
1938 Chevrolet Standard Stake
1939 Chevrolet Pick-Up Truck
1935 Dodge Pick-Up Truck
1933 Chevrolet Pick-Up Truck
1931 Ford Pick-Up Truck

1934 Hudson
Special sedan with heater, radio, defrosters. Come in and see this $325

1934 Ford Coupe
Excellent shape throughout. Thoroughly overhauled by our mechanics $395

1934 Ford Coach
In A-1 shape. Motor and all OK.... $350

1934 Chevrolet
Deluxe sedan in excellent shape throughout $475

Opposite Market — J. K. HUGHES — Phone 3533

Why Not

On The Half Holiday Or ANY OTHER AFTERNOON OR EVENING

DUFFUS Recreation Academy

Phone 9068 — 16 Alleys

TO-DAY and WED. — Regent — Double Feature Daily 1.30

ARGENTINE NIGHTS

Starring THE RITZ BROTHERS — THE ANDREWS SISTERS

with Constance Moore — George Reeves

AND A SCREENFUL OF SULTRY SENORITAS AND GAY GAUCHOS!

HIT NO. 2, "CHAS. CHAN IN CITY IN DARKNESS"

COMING—"THE HOWARDS OF VIRGINIA" STARRING "CARY GRANT" - "MARTHA SCOTT"

Centre To-day! and WEDNESDAY

The Thrill Spectacle OF THE YEAR

Walter Wanger presents ALFRED HITCHCOCK'S Production of FOREIGN CORRESPONDENT

from ALFRED HITCHCOCK who directed "Rebecca"

starring JOEL McCREA

with LARAINE DAY · HERBERT MARSHALL · GEORGE SANDERS · ALBERT BASSERMAN · ROBERT BENCHLEY

And Feature No. 2

Laurel and Hardy in "SAPS AT SEA"

EXTRA!—CANADIAN UNIVERSAL NEWS REEL

THEIR GREATEST DRAMATIC MUSICAL!

ATTUNED to the BEAT of Your Own ROMANTIC HEART!

JEANETTE MacDONALD and NELSON EDDY . . Soaring gloriously to amazing new heights of melodic ecstasy . . in the grandest feast of song since screen musicals began!

Jeanette MacDONALD · Nelson EDDY

NOEL COWARD'S BITTER SWEET

PHOTOGRAPHED in Glorious TECHNICOLOR

with GEORGE SANDERS · IAN HUNTER · FELIX BRESSART

A Metro-Goldwyn-Mayer Picture

Thrill to "IF LOVE WERE ALL" "THE CALL OF LIFE" "I'LL SEE YOU AGAIN" "LADIES OF THE TOWN" "WHAT IS LOVE?" "TOKAY" "LOVE IN ANY LANGUAGE" "SERENADE IN VIENNA" "ZIGEUNER" "IF YOU COULD ONLY COME WITH ME" "DEAR LITTLE CAFE"

Today Only! MARCH OF TIME'S Inspiring, Full-Length Feature— "THE RAMPARTS WE WATCH" Jane Withers—in "GOLDEN HOOFS"

Tomorrow CAPITOL

Rescue From Flood In Sunny California

This dramatic picture shows members of a marooned family being rescued from their flooded home at Topanga canyon on the outskirts of Los Angeles. An overturned car can be seen at the LEFT. These are only a few of the many victims of the floods caused by recent heavy rains on the west coast.

MORE ABOUT—

No "National"

Continued from Page 1

could.

More On Bren Gun

The Lapointe statement was one of a number of digressions from the subject before the House—estimates for the Department of External Affairs. Other purely domestic topics introduced were the Bren Gun contract, on which Munitions Minister Howe alleged a campaign of misrepresentation was carried on, and centralization of power in Ottawa at the expense of the provinces, against which John Blackmore, New Democracy leader, protested.

Mr. Lapointe told the House that France fell because the people were divided by enemy propaganda and warned against tendencies to divide the Canadian people. He pledged himself to combat such tendencies in the years that were left to him as a member of the House. He said he had told the people of Quebec that offensive statements made in certain quarters did not represent the views of the people of other provinces and urged other members to do the same about certain statements which might be made in Quebec.

"I believe, indeed I hope, that the great struggle through which we are passing, the sacrifices we are all sharing, may have the effect of welding us into an enduring and stable nationhood," he said.

Overseas Defence Chief

Herbert Bruce, Conservative-Toronto Parkdale, urged the Government to reconsider the advisability of appointing an overseas defence minister. Such an official would find a useful place in London and would relieve the Government, particularly the defence ministers, of some of their heavy responsibilities.

Karl Homuth, Conservative-Waterloo South, said the Government's lack of frankness with the House had brought criticism upon it. He warned that from now on the opposition would force the Government to give it the information it wanted, "if we have to stay here until Christmas."

Mr. Homuth complained that the Opposition was not being told what was going on behind the scenes of government.

"Are we simply pawns in this game?" he asked. "Have we no responsible place in this House?"

He protested that when questions were being asked in the House last November and December about the Bren gun contract and production figures, the contract was being entirely revised, but no member of the Government offered to tell the Opposition what was happening. Nothing was known about the new contract until it appeared in a newspaper in January.

A Hardwood Deal

Mr. Homuth said an order for hardwood for planking for submarine chasers being built at Midland, Ont., had been given to a Toronto dealer, who had passed it along to another, a former milk dealer. The result was, he said, that there was yet not enough timber to floor one boat.

In reply, Mr. Howe said the original contract was fair, but it provided for an annual production of only 5,000 Bren guns. The company now was under contract to produce annually 97,500 automatic guns of different types. This production required a different type of contract, on the management fee basis, and the fee was fixed at about three per cent. of the cost of the equipment to be produced.

The Minister said attacks on the contract, made "for political judos," had an adverse effect on the morale of the company's staff.

The day's discussion started with a speech by Conservative House Leader Hanson. He suggested the post of Canadian representative at Washington be raised to an ambassadorship, that an outstanding Canadian, not necessarily a career diplomat, be appointed to it and that an outstanding industrialist be sent to assist him in connection with war supplies.

Mr. Hanson advised Mr. King not to close the door on an Imperial War Cabinet as it might be important that Canada have a voice in deciding the plan of campaign to be followed after the Battle of Britain was won.

While Mr. Hanson questioned the wisdom of sending ministers to the South American countries, M. J. Coldwell, acting C.C.F. House Leader, favored that course.

Cultivating Brazil.

Later in the discussion Mr. King said the Government had taken both points of view into consideration in deciding on an exchange of ministers with Argentina and Brazil. He said the Government felt South America would become increasingly important and Canada should not leave representation there to other countries.

Mr. King informed the House the Government had hoped to send Major-Gen. Victor Odlum to Tokyo as Canadian Minister to Japan, before he was appointed to command the Second Division.

The post had not been filled because the services of Gen. Odlum and some others who might have been suitable were required in other spheres, but Canadian interests had not suffered as the Legation was in charge of a competent Charge d'Affaires in D'Arcy McGreer.

Mr. King declined to reveal details of negotiations with the United States on the St. Lawrence Waterway. He refused a request from J. S. Roy (Con. Gaspe) for production of correspondence with the Quebec Government on the subject.

In answer to direct questions he said negotiatons with the Governments of Quebec and Ontario were in progress and the Government intended to settle matters affecting those provinces before making a final agreement withe the United States.

Aiding Canadians in France.

Efforts are being made to assist Canadian nationals in unoccupied France to get out of the country, Prime Minister King told the House.

He said some difficulties were encountered in obtaining exit permits, but the chief difficulty was to get transportation and permission to cross Spain.

United States authorities had been authorized to pay up to $45 per month to assist Canadian citizens in France who were in need.

Approximately 60 individuals or families were receiving assistance in this way.

Canadian nationals in occupied France, along with other British subjects of military age, were interned by the Germans. The Government had been informed about 90 Canadian men who were interned near Paris.

MORE ABOUT—

2 Ski Planes

Continued from Page 1

went on this morning at 6.15 a.m. E.D.T.

Only meagre information was available here, and at St. John's. Reports to St. John's said the cracked-up machine did not seem badly damaged from the air. The search plane which found it dropped instructions at a nearby community and it was believed ground parties had left to bring in Captain Mackey and the bodies.

A Newfoundland plane was scheduled to leave Newfoundland Airport today in an attempt to land near the crash scene and give assistance to the lone survivors.

First word that the plane had been found was given to members of the House of Commons by Munitions Minister Howe, but at that time there was no definite word of survivors, although writing in the snow beside the wreckage had been seen.

Not until just before the House rose for dinner at 6 p.m. did Defence Minister Ralston announce that further news had been received. The snow message, written by Capt. Mackey, had disclosed that Sir Frederick and the two others were dead.

Col. Ralston read the House a message from Wing Cmdr. Gordon, in charge of search for the missing plane:—

"The pilot Mackey is alive—the others are dead. Two trappers are at the aircraft. Aircraft dropped more emergency rations to party. Moth ski-plane en route from St. John's, Newfoundland, to Newfoundland airport.

"The Moth ski-plane will proceed to the scene of the crash as soon as possible. Two ski-planes from Ottawa air station are also proceeding to Newfoundland to bring out the pilot and deceased."

Then, on behalf of the Defence Department, Col. Ralston expressed the "deepest regret" at Sir Frederick's death.

"He has been rendering invaluable professional services to Canada," the minister said, "and he has also been serving the country by devoting his outstanding abilities in research—not merely abstract research but research of a practical kind.

"In fact, the trip he was making had been necessitated thereby."

Benefactor of Mankind.

Prime Minister King described Sir Frederick as a "great benefactor to mankind." His discovery of insulin, which brought him the Nobel prize, had brought "new hope to the suffering and the promise of life to many who were doomed to early death before his researches were crowned with success."

Since the war began he had organized a "particularly important branch of medical research," dedicating himself to solution of the new medical problems associated with aviation, and the speed, height, and low temperatures involved in the operation of modern aircraft.

"Already his work has proved of inestimable value," the Prime Minister said.

Opposition Leader Hanson, John Blackmore (N.D. Lethbridge) and Angus MacInnis (C.C.F. Vancouver East) expressed tributes in behalf of their parties. Dr. Herbert Bruce (Con. Toronto-Parkdale), associated with Sir Frederick at the University of Toronto, said "generations yet unborn will give their gratitude to such a man."

Dean Mackenzie, close associate of Sir Frederick in his research into wartime medical probelms, said the Toronto scientist was the principal co-ordinator of information gathered throughout the Empire, particularly in connection with aviation problems.

The trip to Britain which brought his death was similar to one he made in 1939 to visit research centres and report on progress made in Canada and how to link it with British developments.

Sir Frederick had sought means to counteract the heavy strains imposed on humans by mechanized warfare.

"We cannot go into details about what he discovered but when the time comes and his contributions can be adequately assessed, it will be clear that no one had done more for our cause," Dean Mackenzie said.

"I have no hesitation in saying Canada could have suffered no greater individual loss."

First Section Of Bridge Dedicated

The first permanent steel section of Rainbow bridge which will span the Niagara River was dedicated by Hon. T. B. McQuesten, Ontario's Minister of Highways and chairman of the Niagara Falls Bridge Commission, in a brief ceremony at the base of the 130-foot gorge. Workmen perched on the 65-ton grillage look on as Hon. Mr. McQuesten broke a bottle containing water taken from the Canadian and American shores of the river.

2 Greek Ports Bear Brunt Of Bombings

SALONIKA, Greece, Feb. 25. — (AP). — After nearly four months of Italian bombings, which the Greeks report have destroyed less than one per cent. of this nation's military objectives, the civilian population still stands up to the aerial pounding with the courage if not the nonchalance of British city dwellers.

Actual monetary loss is rarely high, for Greece is not a wealthy country and the houses are largely of clay and stone.

This, in a measure, accounts for the lack of Italian success in the matter of military objectives. There are few industrial sections to be bombed, because Greece is not a manufacturing country. There are no huge oil depots, refineries or munitions factories to serve as targets. War materials are imported and used almost as fast as they arrive.

Greece, with a sea tradition, has many ports, and none has been seriously damaged as yet.

Communication lines ashore are the principal military objectives.

Salonika and Patras have borne the brunt of the raids on cities. In more than 20 raids, 1,100-pound bombs have blasted down large sections of the Salonika business district and have crashed right through inadequate shelters.

UP FROM GERMANY

CHICHESTER, England—(CP).—Rev. Willy Oelsner, refugee German pastor, once in a British internment camp, and now a Church of England priest, has been named honorary chaplain to the Bishop of Chichester.

O.C. Atlantic Command

Major-General W. H. P. Elkins, C.B.E., D.S.O., general officer commanding the Atlantic command.

OBITUARY

JOHN W. FOX.

TWEED, Feb. 25.—(ENS).—John Wesley Fox died suddenly at his farm in the 1st Concession of Thurlow township shortly after eleven o'clock Monday morning. Mr. Fox was engaged in assisting in loading hay from a stack to a wagon; a sudden jolt of the wagon caused him to lose his balance and he fell to the ground, sustaining injuries to his head and neck which resulted in his death almost immediately.

The sudden passing of John Fox will bring sincere feeling of regret to a large circle of friends.

Mr. Fox, who was in his 67th year, was born at Ivanhoe, being a son of the late Mr. and Mrs. J. B. Fox. He lived in the Ivanhoe district until twenty years ago, when he took up residence on his present farm.

Surviving to mourn his loss are his wife, who prior to her marriage was Miss Sarah Wood; one daughter, Miss Rachel Fox, at home; Gordon Oliver, at home, and one sister, Mrs. Mary Ellen Jones.

50-Cent Mongrel Hollywood Ace

HOLLYWOOD, Feb. 25—(AP).—A couple of years old, he was just a nondescript mongrel with a cold nose pressed against a pet shop window.

Now Daisy (and don't let the name fool you, he's really a he) is the champ of Hollywood dogdom, winner for the second straight year of the canine counterpart to the Motion Picture Academy's "Oscar."

Rennie Renfro, a dog trainer, bought Daisy from the pet shop for 50 cents. These days, it costs a studio $750 a week to add Daisy to its payroll, and Renfro has him insured for $25,000.

Daisy walked off with the 1940 award—a bronze fire hydrant—at last night's annual tailwaggers' banquet.

He won the award for his work in "Boom Town."

Ruin 8 Planes

CAIRO, Egypt, Feb. 25—(AP). — Royal Air Force headquarters announced today that eight Italian planes were destroyed and several others seriously damaged in an attack by British planes yesterday on Makale airdrome in Eritrea.

When You Buy

Insurance be sure you get the protection you need. For reliable insurance counsel with adequate coverage in sound companies

CONSULT

DAVIS-THOMPSON COMPANY

Insurance and General Agency. Established 1858.

133 George St. Phone 4724

Mother Not to Blame for the Children's Colds

Despite all the mother can do the kiddies will run out of doors not properly wrapped up; have on too much clothing; get overheated and cool off too suddenly; get their feet wet; kick off the bed clothes, and do a dozen things the mother cannot help.

Half the battle in treating children's colds is to give them something they will like; something they will take without any fuss, and this the mother will find in Dr. Wood's Norway Pine Syrup, a remedy used by Canadian mothers, for the past 48 years.

Price 35c a bottle; the large family size, about 3 times as much, 60c, at all drug counters.

The T. Milburn Co., Limited, Toronto, Ont.

Thieves of Liberty

A message from
The Newspaper Publishers Committee
HON. W. A. BUCHANAN, CHAIRMAN

A HUNDRED thousand years ago a man built a bright fire in front of his cave — to keep out other men and animals who would disturb his security.

You, today, are still tending that flame. You do not live in a cave, perhaps, and you feed no actual logs into a literal bonfire. But the dangers to your security, the risks of your freedom are just as real even though their forms may have changed.

If you quit reading your newspaper, you'd soon lose touch with what is happening outside your home. You'd

lose your perspective on world events, or local problems. Without it you would sense no dangers from any corrupt practice in business or government or schools or on social fronts. You'd miss the good things, the *advances* of civilization, too.

Furthermore, if you quit reading newspaper *advertisements*—which are, of course, only news about the goods

and services and values that make your home secure and comfortable—you'd soon lose your *sense* of value. You'd not know how many dollars and pennies you needed to keep you warm and safe until more dollars came in.

In short, without *news*—both kinds of news, that of what is *happening* and that of what good things are in the market place—you'd be unable to exercise the *judgment* a self-governing citizen must have today.

But suppose your newspapers quit serving *you!* Suppose they refused to open their pages to storekeeper Smith when he had a bargain for you or refused to let in storekeeper Brown when he met Smith's competition with something newer and better?

Suppose your newspapers gave you no *news*, only lies and manufactured propaganda, always favourable to the man or the clique in power.

This happened in Italy. And all the Italians became the dupes of Mussolini, who joined Hitler while Hitler privately scoffed at the Italians but publicly praised Mussolini in his controlled German newspapers. They've starved, stood in line, marched to disaster in futile pursuit of conquests, those Italians. They've lost their liberty. And lost what little chance they had to gain the world's respect—all because they *didn't know*.

It's easy to tell you why *your* newspapers won't quit serving you, why they will go on keeping you the best informed men and women in the whole world.

You won't *let* them quit. You are the dictator in this democracy—you, the "ordinary" citizen. When any paper

displeases you, fails to live up to what you demand of it, you simply quit reading that paper. Others follow you; soon both Smith and Brown realize they must try *another* way of telling you about their goods. They quit advertising in that newspaper and it dies; another and better one rises to take its place.

* * *

Newspaper men have a *job*. They are working for *you*. You are the boss and they *know* it. To keep their jobs they must please you. And the vast increase in Canadian newspaper circulation in recent years is evidence enough of how well *satisfied* you are.

The next time you hand a newsboy a few pennies for your paper, say to him, "Sonny, here's another log for the fire that keeps out the thieves of liberty."

He probably won't understand what you mean but *you'll* know and he'll have his *chance to learn*, because you're guarding *his* freedom also!

★ ★ ★

NOTE: The Newspaper Publishers Committee, speaking through its chairman, will bring you one of these institutional advertisements in this space each week. Clubs, patriotic societies, business firms or individuals who would like reprints may have them by writing to the business office of this newspaper.

MAIN STREET TOPICS

CANARY DISPLAYED.

The canary, cage and stand being raffled in aid of the British War fictims Fund is on display at the Peterborough Pet Shop. Tickets may be bought there or from any of the many workers who have them throughout the city.

ON COMMAND

B.S.M., J. V. Weyer, of the 4th Field Battery, C.S.M. Harold Burrows of C Company of the Prince of Wales Rangers, and Pte. Frank R. Pammett, of Battalion Headquarters, are on command at M.T.C. No. 31, Cornwall, taking two weeks of instruction courses.

NO POLICE COURT.

There was no session of the police court to-day. The only prisoner locked up in the cells was a member of the Stormont, Dundas and Glengarry Highlanders, who was arrested by local police at the request of the military authorities for being absent without leave. He is being held for a military escort.

FROM DEBERT.

According to information received by the Examiner, a broadcast will be heard from Debert, N.S., at 8.00 p.m. this evening over station CBL. It is said that troops will be interviewed on the air. Many men from Peterborough and district are with the forces stationed there at the present time.

WISE MOTORISTS

The mild weather of the last few days has turned the ruts on city streets into water channels and the water splashing up on cars has caused trouble. At night, when the temperature drops, the water freezes, gumming up brakes and clutches. The wise motorist can save trouble by straddling the ruts, and he will thus get away from the splashing and help to reduce the shoulders of ice.

LENT STARTS WEDNESDAY.

Many people today are giving serious consideration to different plans for abstinence and fasting as the Lenten season draws near. The usual number plan to give up smoking for the 40-day period and this seems to be the most popular resolution. Tomorrow, Ash Wednesday marks the start of Lent and rules to be followed in daily living during that period were explained from the pulpits of Catholic churches on Sunday.

INFORMATION NEEDED

On Saturday The Examiner carried an article dealing with a letter written from England, by Lance-Sgt. Shaw of the Hastings-Prince Edward Regiment in England. In the letter, Sgt. Shaw tells of enjoying the news from home. The Examiner wishes to use his picture but more information is needed, and his sister whose name is not known is asked to telephone the City Desk and advise what his initials are and where he lived in this city.

CHOIR MEETING.

The annual meeting of St. John's Church choir was held last Thursday evening. In the absence of the president, Griffin Young, who is now with the R.C.A.F., W. W. Gray presided. As many of the members are absent on active service, it was decided to continue the present slate of officers, with W. W. Gray as acting president. Eighteen men who have served as boy choristers or choirmen are now in the Canadian Active Forces, and in all 78 men from the parish are so serving. At the close of the meeting refreshments provided by the C.W.A. were served.

MUST BE IN GOOD STANDING.

Several members of both the Prince of Wales Rangers and the 4th Field Battery who are in the 21-year-old group to be called for the four-month training period which will begin in March, have received their notices. However, they will not be obliged to answer the call if they are in good standing with their respective units. The ruling handed down states that such men, if they have been serving since before August 15, 1940, the date previously set for the curtailment of enlistment in what was then the Non-Permanent Active Militia, and have been regular attendants since, need not be recruited in the establishment of the training camps.

HALF-HOLIDAY.

From January through to October 31 the Peterborough Doctors are observing Wednesday Afternoon as a Half-Holiday, with three doctors on call. Those on call on Wednesday Afternoon of This Week are: Dr. Agnes Moffat, Dr. R. J. Young, Dr. J. A. Morgan.

GET A $100 LOAN

Repay $7.78 a month

No Endorsers Required

Loans made on furniture or auto. No credit inquiries of friends or relatives. Money usually the same day.

Cash Loan You Get	Amount You Pay Back Each Month Including All Charges			
	4 mos. loan	8 mos. loan	12 mos. loan	16 mos. loan
$ 50	$ 7.88	$ 4.10	$ 2.84	
50	13.13	6.83	4.73	
80	21.01	10.92	7.56	
100	26.26	13.65	9.46	$ 7.78
125	32.83	17.06	11.82	9.73
150	39.39	20.48	14.18	11.67
200	52.52	27.30	18.91	15.57
300	78.79	40.95	28.37	23.35

Other loans up to $500 available

Instalments based on prompt repayment and include charges of 2% per month as authorized by the Small Loans Act, 1939. *We guarantee* there is nothing else to pay. Phone or call to apply.

HOUSEHOLD FINANCE

Corporation of Canada

Established 1878

PETERBOROUGH, ONT.

Second Floor, Lansfield Block

177 Charlotte St., Opp. Loblaws

M. E. Holt, Manager — Phone 5841

TO FACE THE PUCK.

Magistrate O. A. Langley, K.C., will face the puck at the opening of the Peterborough-Cobourg police hockey game to-night.

DISCUSSING CHEESE.

George Elliott of Norwood, W. J. Moore, dairy instructor, and Frank C. Paterson are in Kemptville today attending a cheese production conference.

BICYCLE RECOVERED

A bicycle, presumably a stolen machine, that had been abandoned on Edinburgh street was picked up by Constable C. J. McGillen this morning and is at the police station.

DANGEROUSLY ILL.

The official casualty list issued at Ottawa contains the name of a Lakefield soldier who is reported as dangerously ill. He is Sapper John Andrew McMurray, B26367, Royal Canadian Engineers, and his next-of-kin is given as John McMurray, R.R. 4, Lakefield.

BITTEN BY DOG

John Garvin, employee of the Quaker Oats Company, was bitten on the leg by a big dog while he was walking along Dunlop street on his way to work this morning. The incident was reported to the police for investigation.

MORE 'PHONES

Peterborough has 143 more telephones than a year ago. According to M. H. Riddle, manager of the Bell Telephone Company here, on December 31, there were 6,194 telephones in this city, the highest number in the history of the company.

POLICE CAR HIT

The rear end of one of the police cruiser cars was damaged slightly on Charlotte street Monday when another car driven by E. E. Estlick, 202 Park Hill Road, skidded into the back of the police machine after the latter had stopped in a line of cars waiting for the traffic lights to change.

BRIDGE UNDER WAY.

Alderman Curtis reports general satisfaction in the "fingerpost" section of Ashburnham as work proceeds with the building of the footbridge across the river at London Street. The neighbors are finally convinced by the evidence that their days of walking around by Hunter Street are soon going to be ended.

KNOCKED OFF BICYCLE

Jim O'Donnell, a bicycle delivery boy was knocked off his bicycle Monday when struck by a car driven by Jack McGregor, 229 McDonnel street. The boy escaped without injury but his bicycle was damaged. McGregor was driving north on Park street and near Hunter street had pulled out from behind another car when his machine collided with the bicycle.

WILL BE LONG SESSION

It is expected that the burglary charges against Louis Gallow, Thomas Nicholls, William Bradd and Lawrence Burns will be proceeded with on Thursday morning when the preliminary hearing will get under way. Altogether there are eight charges and as a large number of witnesses will be heard in each case, court officials are anticipating a long hearing, running into several days.

RELIEVES WHOOPING COUGH

Children with whooping cough are given airplane rides over the Alps in Switzerland and most of them have shown decided improvement.

W. R. TURNER

Phone 4971 — 195 Simcoe St.

Heating—Plumbing Tinsmithing

CONTRACTING, JOBBING, REPAIRING

"CRANE" PLUMBING FIXTURES

"HECLA" FURNACES

"IRON FIREMAN" STOKERS

IMPERIAL (ESSO) OIL BURNERS

The Peterborough Examiner

VOL. LXXXV, No. 47 — PETERBOROUGH, TUESDAY, FEBRUARY 25, 1941 — PAGE 9

Council Cuts Tax Rate Half a Mill

Review Budget In Committee For Two Hours

Peterborough's municipal tax rate for this year was adopted at 32½ mills, a reduction of one half a mill from last year, at a special meeting of the Council Monday night.

Dispensing with its usual procedure of business, the Council, with all the members present except Alderman Gordon, accepted the rate recommendation as it came, in substance, directly from the Finance committee, which had spent more than two hours in final review of the 1941 budget.

Actually, the committee proposed a few salary "adjustments," amounting to $1,240, on Alderman Dutton's motion, seconded by Alderman Sullivan.

The sum of $1,240 was further reduced by $305 in Alderman Swanston's statement that Vincent Eastwood, chairman of the City Trust Commission, had informed him that the Commission would assume the cost of keeping clean the Market Hall, and specifically the washing of the floor, for which the Property committee had undertaken to buy a machine for that job, costing $305. The net increase to the estimates from that ultimate stage of revision was $935.

In the final deliberation of salaries, which had been "tentatively" mentioned last week, the committee passed over all the heads of departments, applying the "adjustments" to employees who, it was agreed, should not be overlooked.

The Salary Changes.

The immediate effect of the salary revision was as follows: James Burgess, street commissioner, from $1,800 to $2,000; increase $200.

Guy Quartermaine, draftsman in the Board of Works department, from $1,300 to $1,500; increase $200.

R. M. MacPherson, sanitary inspector, from $1,450 to $1,600; increase, $150.

M. R. Sloan, assistant assessor, from $1,500 to $1,550; increase $50.

B. C. Graham, assistant assessor, from $1,300 to $1,400; increase $100.

Miss Jean Elcombe, stenographer in City Engineer Parsons' office, from $600 to $650; increase $50.

H. G. Kelsey, technician in the Provincial Laboratory, from $1,300 to $1,400; increase $100.

Robert Jackson, junior technician in the laboratory, from $600 to $720; increase $120.

Miss Florence McNaughton, stenographer in the laboratory, from $450 (part time employment) to $720 (full time); increase $270.

Wrong Impression.

At the opening of the meeting of the committee Alderman Cotton, chairman, said that a wrong impression had gone abroad among the public from the publication of the "tentative" suggestions which were made a week ago. He said there was nothing settled or determined about a committee meeting, that its proposals could be and often were changed before they were passed by the Council.

In this instance, the chairman said, the committee had under consideration and by application, at its last meeting certain requests for salary increases which involved a survey of the entire list of departmental heads. He said he had emphasized the fact that they were only suggestions, made "tentatively" and with the prospect of revision at a subsequent meeting of the committee. Some citizens had formed the idea that they were actually being adopted and were even likely to affect the tax rate.

Alderman Cotton said he had hoped the Council might be able to reduce the rate this year by nearly two mills, but the Board of Education had reported an increase in their requirements equivalent to 1¼ mills, which they found they could not avoid, and although the City Trust Commission's demand was $20,000 less, there was an adverse difference of $9,000.

"If we take off half a mill this year, I think we are doing very well," Mayor Hamilton said.

"I think so, too, under present conditions," Alderman Cotton remarked.

Alderman Bradburn suggested that another one-quarter of a mill reduction could be made by drawing down the miscellaneous account, leaving it at $4,000, but that margin seemed too slight to most members, as provision for meeting unforeseen expenditures which might have to be met during the year.

Paying For Grader

Prior to the passing of the by-law, striking the rate, it was proposed that the miscellaneous account could be amplified by borrowing $6,000 to buy a new grader for the Board of Works.

"It is a fine thing to buy it outright," Mayor Hamilton said, "but a machine like that is good for ten years, and the payments could be spread over that period."

"A machine that would not last more than five year or less ought to be paid for in cash," Alderman Bradburn commented.

"That kind of grader can be used for ten years," Mayor Hamilton said.

The Council decided to transfer $6,000 from the Board of Work appropriation to the miscellaneous account, and issue debentures for the proposed grader, on Alderman Cotton's motion, seconded by Alderman Curtis.

This action reduces the allowance for the Board of Works from $100,000 to $94,000, and increases the miscellaneous account to $12,000.

Salary Raises At City Hall Are Tossed Out

The salary schedule is another municipal problem, and an old one and stubborn.

In season, that is around about this time of the year, and out, which may be any other, summer or fall, the council has been trying to classify the city hall employees and others on the same payroll, set them minimum and maximum salaries with yearly or otherwise periodic increases, thereby avoiding the bother usually connected with the budget when eventually this matter of salaries steps into the spotlight.

It has been going on for years, the last six or seven, probably more than that, this talking about a salary schedule which is designed especially for the secondary employees, not the department heads. It has got more or less attention already this year, but at the last moment the Finance Committee on Alderman Dutton's motion, seconded by Alderman Roy, appointed a sub-committee composed of Aldermen Cotton, Bradburn, Sullivan and Sands to obtain information from other municipalties comparable in population with Peterborough, in regard to their officials and salaries, and prepare a report for consideration some time when the council has time on its hands.

Fixed By By-law.

Heads of departments are all in Class "A" of that proposed schedule. They are the men whose salaries, fixed by by-law, are subject to change only by resolution, and not by automatic up-jacking as time adds prescribed increment.

As the Finance Committee faced decision Monday night, Alderman Cotton said this schedule question had recurred many times in his experience, but one council after another had failed to bring about any progress and solution. As chairman, Alderman Cotton said he was simply in the position of asking the committee what it wished to do with this question.

"I'm not anxious about seeing any schedule go through," he said. "Anything that is done is of course done by the council as a whole and not by any one member, and it has to be what they want as a whole. We ought to do one thing or the other, either prepare a schedule that everybody agrees to, or let the whole thing go, and leave wage increases to be given by the council when it sees fit."

"If the schedule had been adopted five years ago we would not be in this position tonight. It would be in effect," Alderman Dutton remarked. To Alderman Swanston he explained that the adoption of a schedule did not necessarily require that it should be adhered to rigidly in the matter of annual increases. That phase of it could be indefinitely suspended, depending on circumstances and condition of the times, but the schedule would be still operative.

Not Interfere With Schedule.

"You might experience conditions which would not permit salary changes for even ten years, but that would not interfere with the schedule," Alderman Dutton said.

Alderman Swanston said that as one of the new members he did not like the position of "having city employees come with their hats in their hands asking for increases." He found that it embarrassed him a great deal.

What happens in the council precincts, invoking the salary schedule is briefly something like this. When the budget is being prepared, one or more employees ask for an increase in pay, and then somebody thinks of the schedule, which was drafted five or six years ago, and presumably still serves for consideration or just looking at by aldermen who come and go. Then if one department head happens to be mentioned, the suggestion is heard that "the others will be looking for it, too," and that is the salary schedule matter which obstinately refuses to jell.

Alderman Sullivan said as a new member he felt assured in having as chairman of the committee, Alderman Cotton, dean of the council. This was one of the most difficult years in the history of the British people, and the council had an obligation to perform to the ratepayers, and do what was just and right to everybody. He declared that he was opposed to any general increase of ten or twelve per cent in salaries, but was willing to consider any "adjustments" which he felt should be made in some cases.

Heads Not Suffering

"I don't think any of the heads of our departments are suffering," Alderman Bradburn commented.

Alderman Sullivan suggested that the "schedule" business be referred to a small committee.

"I think it is the responsibility of the whole council," Alderman Roy said, "and we might as well go on with it here."

"From some remarks I have heard of late some people seem to think that the members of this council do

(Continued on Page 11)

Dies In Military Plane Crash

Sir Frederick Banting, discoverer of insulin and one of Canada's foremost medical authorities, was killed when the plane crashed over Newfoundland while en route to England. Sir Frederick held the rank of major in the Canadian Army and had been engaged in army medical work since the outbreak of the war.

Board To Set Price Of Milk

Milk producers and distributors failed to arrive at a new price agreement in a conference of nearly three hours on Monday afternoon. Their alternative is to refer their differences to the Ontario Milk Control Board at a session in Toronto for which the producers are to make application.

The meeting was largely attended. Ed. Butler, president of the Producers' Association, was a conciliating chairman, and the atmosphere throughout was friendly, but it did not accomplish anything in harmonizing divergent attitudes.

It transpired that local dairies have separate arrangements with their respective producers in regard to payment for surplus milk, and apparently in each instance the relations are agreeable and satisfactory. However, it is understood that a proposed "quota plan" is involved in new price applications, a point which will be referred to the Milk Control Board.

V. S. Milburn said he had asked the Board to come to Peterborough, but their answer was that they had so many applications on their hands that they would have to hear the Peterborough appeal in Toronto.

Stop 16 Attacks

ATHENS, Feb. 25—(AP).—Greek soldiers repulsed 16 Italian counter attacks in Albania last week, a Greek army spokesman announced today, and captured 1,272 Italians in the process.

The Greek high command communique today reported that Greek aviation shot down two Italian planes and possibly two more while anti-aircraft batteries shot down one plane. One Greek plane was missing. The spokesman said six Italian planes shot down last week without loss of any Greek machines

Knox C.G.I.T. Contributes $28

Canadian Girls in Training at Knox Church topped the list of donors to the Peterborough British War Victims Fund this morning with a contribution of $28 and the total climbed to $9,450.19 coming ever closer to the $10,000 figure, and this despite the fact that the Fund is less than three months old.

Interest throughout the disrict is growing every day and more and more church organizations are making preparations to hold social affairs which will bring more money and much needed aid to the victims of aerial warfare in the cities of England.

Miss Minnie Williams of Havelock sent another report in which included a donation of $2 from Mr. and Mrs. Charles Kennedy of Havelock village. Any others in the Havelock district who wish to contribute to the Fund may do so through Miss Williams.

Previously acknowledged	$9,406.18
Mr. and Mrs. Charles Kennedy, Havelock	2.00
Proceeds from recital, Miss Harstone	8.50
Box at McLeod's Drug Store	2.97
Box at Examiner Office	1.30
Grade I, Central School	1.24
Knox United Church, Canadian Girls in Training	28.00
Total to date	$9,450.19

War–25 Years Ago

By The Canadian Press

FEB. 25, 1916.—German captured Douamount redoubt at Verdun in heaviest fighting of the war, but French troops drove Germans from a salient in Champagne sector. Russians in Persia captured two important passes from Turks, who retired on Kermanshah.

Cobourg And Peterboro Police Will Clash Tonight In Game To Aid War Victims' Fund

With Cobourg and Peterborough police clashing at Brock Street Rink tonight in a game in which the proceeds will go to the British War Victims' Fund, the last report from the rival camps is that both teams are in the pink of condition and raring to go.

That may mean everything or nothing; anyway it is given out as the final before-the-battle bulletin.

The outfits have been feuding off the ice for some days owing to the fact the Cobourg constabulary have made a raid into Peterborough territory and drafted Provincial Constable Jack Rogers of Havelock for their team tonight. Peterborough on the other hand is ranging outside the county boundaries to bring in reinforcements from Lindsay and Omemee.

R.C.M.P. Constable Lockwood was here yesterday from Cobourg and flatly declined to give out any details as to the lineup of the Cobourg outfit. The battle array is to be a complete secret until the invaders take the ice tonight.

The Peterborough starting lineup will be as follows:—Goal, Provincial Traffic Officer L. A. McClure; defence, Provincial Constable McBrien, Lindsay and Chief Baker, Norwood; forwards, Constables McGillen, Sexsmith and Mesley, Peterborough; subs, Constables Hardy and Trennum, Chief Pitts Omemee, Chief Hendren, Lakefield, Constable Reeves and Provincial Traffic Officer Gordon Broughton, Lindsay.

A huge crowd will be in attendance when the battling cops take off at 8.30 o'clock tonight. Hundreds of tickets have been sold for the affair. There will be three door prizes for three lucky customers, an electric clock, donated by the Western Clock Company, half a ton of coal, donated by the Peterborough Fuel and Transfer Company and a prize furnished by the Canadian Department Stores.

It will be a real night's fun and the best part about it is that it will raise a substantial sum for the British war victims.

Students Set New High In War Savings

Collegiate pupils continued to set an amazing pace in the sale of War Savings Certificates and Stamps today with a report that tops by a big margin any weekly effort since the school campaign was inaugurated.

H. Toole, general chairman of the school committee, reported today that sales for the week ending Monday of this week amounted to $880.00 which tops by $160.00 the record set up last week. This is more than three times the weekly objective. Another feature was disclosed when the sale of War Savings Certificates for cash was made known. This is a comparatively new venture at the school, but was introduced to meet a demand and this week the sale of Certificates alone, above the amount of stamps sold, amounted to $660.00. This particular branch of the school work is assuming big proportions, and each week a report will be given on the sale of War Savings Certificates as well as the sale of the 25 cent stamps.

Westclox Goes Over Top

The Western Clock Company, one of the larger industries in the city, and one with more than 500 employees reported to the War Savings Committee rooms this morning that the employees had signed up 100 per cent to buy War Savings Certificates regularly. And just to add another pleasing touch to the whole picture the report indicates that individual savings are in excess of five per cent of the payroll. The next largest factory to enjoy the honor of being in the campaign hall of fame is the De Laval which also reports 100 per cent coverage.

Total Now at 6,200.

This morning the big thermometer on front of the committee rooms, which is used to indicate progress in the drive to obtain 7,000 regular war savers, had been jumped from 5,000 to 6,000 and at three o'clock this afternoon the red column moved up to the 6,200 mark.

It was explained that the original objective set down by the Government for the City of Peterborough was 4,900, but they pointed out at the same time that as Peterborough was an industrial centre the figure should be higher. Acting on this suggestion the local committee raised the objective to 7,000, and while they realize that this is a high objective representing about 35 per cent of the population, when obtained will be a real credit to the city.

80 Per Cent. Obtained

The drive is now on the home stretch and with 6,200 subscribers already noted it means that 80 per cent of the total has already been obtained. This is a favorable report when compared with that of Toronto, where the morning paper indicates 106,000 subscribers out of a desired figure of 200,000. Incidentally 200,000 is only 25 per cent. of 800,000, so the Queen City is lagging a little both in speed and percentage.

The last 800 pledges are going to be the hardest to get according to campaign leaders, and every worker in the drive is urged to bear down within the next few days to see if it is at all possible to push the drive over the top by Friday of this week. As many reports as possible should be in on Wednesday night so that a complete report may be available by Friday evening.

The women taking part in the city-wide house to house canvass made progress reports through their team captains and ward chairmen last night, and this morning the report given is most encouraging. They turned in 122 bank pledges, 350 honor pledges, and 45 one-payment pledges, many of the latter being for the maximum total available to any one person for a year.

This morning a man walked into the War Savings Committee room and asked what the amount was that a person might buy in a year. He was told a man could pay down $480.00 and this would mature in 7½ years at $800.00.

"How would you like to pay for the Certificates," asked Doug. Hammond.

"Spot cash," was the answer and this came as a surprise to Mr. Hammond, as the man was not togged out like a successful business man, but he is, and he is retired.

Four more hundred per centers were named today when reports came in from Uptown Silk Shoppe, Pattenicks, Capitol Grill and the Bank of Toronto.

Summer Visitor At McCracken's Gets Gilt Cross

The sequel to a rescue story dating back to August, near McCracken's Landing, has been enacted in Toronto, when Gordon Scovell, 14, of the 138th Toronto Troop, was awarded the Gilt Cross for Heroism of the Canadian Boy Scouts' Association. The award was made in conection with the rescue of Stanley Zinston when his canoe overturned and the lad was nearly drowned.

It was in the midst of the regatta season, and six youngsters, some of them summering on the shores of Stoney Lake, and others the sons of natives of Peterborough County, decided to hold their own program. Three canoes were procured, and the six paired off, the Scovell boy and Russell Carveth of Peterborough County, in one canoe, while Zinston and Roy Little, both natives, were in another. The race began after Zinston, who is about 13 years of age, and Little, were given a head start because of their seeming inexperience.

Boat Overturned.

The race progressed as planned, with the Zinston canoe well in the lead, until a point opposite McCarthy's Island, was reached, and here disaster overtook the foremost boat; it overturned, spilling both of its occupants into the water. The Zinston boy could not swim, and Little was not proficient. Scovell and Carveth paddled furiously to the rescue.

Upon reaching the unfortunate lads Scovell plunged into the water, followed by Carveth, who called for help. Scovell tugged the desperate Zinston to the support of the canoe and kept him afloat until help arrived in the form of a motor boat from McCracken's Landing. Meanwhile the Carveth boy aided Little.

The award to Gordon Scovell assures him a place among the immortal with the Scouts in Canada.

The Gilt Cross is a distinction placed with not more than five or six Scouts annually. Circumstances surrounding events leading up to the honor are always fully investigated, and then, on the recommendation of the Provincial Board of Awards of the Boy Scouts' Association, the Dominion Executive authorizes the presentation.

The Scovell boy is the son of an Anglican clergyman, Rev. Godfrey Scovell, rector of the Church of the Resurrection in Toronto. The family summers on Stoney Lake, near McCracken's Landing.

Still Egg And Bacon

LONDON, Feb. 25—(CP).—A food order issued today makes it illegal "to obtain at a meal" more than one course of fish, meat, poultry, game, eggs or cheese. The order becomes effective March 10. It prohibits the serving of both poultry and meat, or poultry and bacon, but permits one egg and bacon at a meal.

His Last Day

BUCKLIN, Mo., Feb. 25—(AP).—"This is to be my last day in the mine," William Swank told fellow employees of the Bucklin Coal Company. It was. Swank, who planned to return to his farm, was crushed fatally by a two-ton rock yesterday.

DUTTON'S

TEA, COFFEE & NUT STORE

Now Under the Market

326½ GEORGE ST.

All Flavors

ICE CREAM BRICKS - 18c

2 for 35c

Nerves Are Sentinels of Health

Nerves transmit messages to and from the brain in accordance to the needs of the various bodily tissues. They warn of danger and their warnings when heeded often save us from disease and accidents. The sensations of taste, smell, sight, hearing and feeling are all transmitted with utmost speed. Cranial and spinal nerves work harmoniously together to control our activities. Extraordinary physical and mental efforts are the result of abundant nerve-power.

THE SPINE

has a controlling influence on the supply of nerve energy to all parts of the body. Our spinal manipulative treatments aid in the proper distribution of this energy and help to increase the strength and vitality of weakened tissues.

START NOW TO IMPROVE YOUR HEALTH

M. C. GOODWIN

CHIROPRACTOR AND PHYSIOTHERAPIST

Lady Attendant, 108 Barrie Bldg.

Wednesday Half-Holiday — Phones 8795 and 5865

« « « PERSONAL AND SOCIAL » » » »

Lance-Corporal T. J. Hickson of the Royal Canadian Engineers has spent the past ten days with his parents, Mr. and Mrs. Robert Hickson of Chemong Road.

✧ ✧ ✧

Mrs. Clifford White has returned from Toronto, where she has been a guest for the past week of Mr. and Mrs. Gordon Constable.

✧ ✧ ✧

Mr. and Mrs. Robert Johnson of Parkhill Road are quietly celebrating their 25th wedding anniversary today.

✧ ✧ ✧

A talking picture food demonstration sponsored by the St. Paul's Ladies' Aid is to be held at three o'clock Wednesday afternoon in the Sunday School auditorium of St. Paul's Church.

✧ ✧ ✧

Recent Peterborough guests at the King Edward Hotel in Toronto included Mr. S. K. Mahood, Mr. W. I. Tompkins, Mr. and Mrs. N. D. King, Senator J. J. Duffus, Mr. H. Cathcart.

✧ ✧ ✧

Mr. James White of Peterborough spent the week-end with his parents, Mr. and Mrs. F. White of Belleville.

✧ ✧ ✧

Miss Della Smedmore presided at a supper meeting Monday night of the Junior Business and Professional Girls' Club, at which several delightful piano numbers were played by Mrs. Olive Ash, and Miss Gladys Gerard conducted a quiz program.

✧ ✧ ✧

Mr. D. H. McEwen (Bill) of the S. S. Kresge Company at Rouyn, Quebec, has returned following several days spent in the city with his mother, Mrs. W. A. McEwen, 22 Manning avenue.

✧ ✧ ✧

Mr. and Mrs. B. Jinks of 344 Simcoe street are today receiving messages of congratulation on the occasion of their wedding anniversary.

✧ ✧ ✧

The marriage is to take place on March 8 of Miss Florence Mae Williamson, daughter of Mr. and Mrs. W. R. Williamson, to Mr. William E. Stevens, son of Mrs. G. Stevens and the late George D. Stevens.

✧ ✧ ✧

Mrs. L. M. Reilly, Toronto, is convalescing at the home of her parents, Mr. and Mrs. H. Sheldon Huffman, Park Hill Road, following a recent operation in Nicholls Hospital.

✧ ✧ ✧

Two lectures are to be presented by the local branch of the Ontario Music Teachers' Association. The first, at which Miss Winifred Searle tells of early keyboard instruments, is to take place at eighty-thirty Wednesday night in the Y.W.C.A. Recreation Room, and the second, an address on "Music in Everyday Life" by Mr. Norman Wilks, M.C., Hon. R.C.M., is to be given on Wednesday, March 12.

✧ ✧ ✧

W.A. Group Plans Anniversary Dinner

An anniversary dinner was planned for March third at the February meeting of Mark Street Church Women's Association, held in the church parlors with the president, Mrs. Larmer, in the chair. An excellent financial report was read, and a report of the recent pancake supper indicated a decided success.

The devotional part of the meeting was in charge of Group One with Mrs. G. Easson presiding. An inspirational service on the theme of "Love," taken from "Peace Makers" was presented by the ladies. Prayers were led by Mrs. Anderson and Mrs. Starr. Mrs. H. Hunter gave the scripture reading, and a duet, "When Love Shines In" was sung by Mrs. Denure and Mrs. Thomas Ferguson. Readings were given by Mrs. Starr, Mrs. Ferguson, Mrs. Cheel, Mrs. Easson, Mrs. Denure and Mrs. Anderson taking part. An interesting story showing how much better it is to love than hate was read by Mrs. Timlin. The meeting closed with the Mizpah Benediction.

✧ ✧ ✧

Brown—Rowland

MILLBROOK, Feb. 25 — (ENS) — St. Andrew's United Church was the scene of a pretty wedding at 2.30 p.m. on Saturday when Anna Agnes, second daughter of Mr. and Mrs. John Rowland, became the bride of Stanford Wesley, elder son of Mr. Wesley Brown, and the late Mrs. Brown; Rev. A. L. Sisco, B.D., performing the ceremony.

The bride, who was given in marriage by her father, entered the church to the strains of Lohengrin's Wedding March, played by Miss Estella Hetherington, wearing a wedding gown of white satin, with full skirt and slim bodice, caught at the neckline with rhinestone buttons. Her floor length veil was of embroidered net, with coronet of orange blossoms, and she carried an arm bouquet of red Bettertime roses, and she wore silver slippers.

The matron of honor was Mrs. Howard Brackenridge, who wore orchid crepe, with full skirt of floor length, long sleeves, rhinestone clips at the neckline, corsage of yellow Briarcliffe roses, and silver slippers. A holo of taffeta in a matching shade was worn on her hair, with orchid silk net falling gracefully from the back.

Miss Ruby Fallis was the bridesmaid, her dress being of turquoise blue taffeta, made in bolero style, on princess lines, with matching halo and veil in similar style to that of the matron of honor. She also wore silver slippers, and carried dark red Briarcliff roses.

The groom was attended by his brother, Mr. Frederick Brown, and the ushers were Johnston Rowland, brother of the bride, and Newton Brown, the groom's cousin.

Baskets of golden daffodils, interspersed with green, were on tall standards at either side of the chancel, and the guest pews were marked off with bows of white satin ribbon. During the signing of the register, Misses Marjorie and Beatrice McDowell sang, "O Father All Creating."

Over one hundred guests were present for the wedding ceremony, and afterward a reception was held at the home of the bride's parents, Mrs. Rowland wearing a becoming dress of moss green crepe, with matching hat. Also assisting with the receiving of the many guests was the bride's grandmother, Mrs. David Johnston, who is in her 93rd year, remarkably well preserved as to health and faculties, and who was present for the church ceremony as well.

The bride's table was lovely in a color scheme of pink and white, carried out in the large white wedding-bell over its centre, from which ruffled pink streamers went to the four corners, the tall pink tapers burning in silver holders, as well as the pink runners on the white damask cloth. The handsome three-storey wedding-cake on the central reflector was a gift to the bride from intimate friends, Councillor H. D. and Mrs. Bigelow.

A buffet luncheon was served, the girl relatives of the bride who assisted including: Misses Ruth and Helen Rowland, of Bethany; Keitha Rowland, Millbrook; Eleanor Bigelow of Peterborough, and Margaret Larmer of Millbrook. Shortly after six p.m. Mr. and Mrs. Brown left by motor for their wedding trip to Toronto and points east; the bride choosing for travelling a becoming dress of rose crepe with matching hat, and topcoat in soldier blue with brown fur trimming, black accessories completing an attractive costume.

Upon their return they will reside on the groom's farm at Ida.

Welfare League Has Tea and Community Bridge

A community bridge and tea held Monday afternoon to further war work of the Junior Welfare League was an outstanding success. Mrs. R. H. Parsons, 104 Douro street, had graciously opened her home to the tea guests, Mrs. D. A. MacTavish, vice-president, receiving with her.

In the living room bowls of snapdragon and freesia were charming notes of color, and in the tea room, where Mrs. D. B. Falkner, Mrs. J. A. Dewart, Mrs. W. Blackwell, Mrs. Keith Lech and Mrs. Herbert Bradburn presided in the afternoon, silver candelabra flanked by silver candlesticks holding red, white and blue candles created a strikingly patriotic effect when grouped on a silk British flag. League members assisted in the tea room.

Mrs. Parsons drew for bridge prizes won by Mrs. R. R. Hall, Mrs. S. L. Smoke, Miss Olga Westbye. Bridge hostesses were Mrs. J. Dewart, Mrs. T. Gentles, Mrs. H. Bradburn, Mrs. R. Honey, Mrs. H. Simpson, Mrs. H. Waddell, Mrs. W. J. Gordon.

Many Fine Gifts Received For Overseas Bundles

Dropping in at 397 Water street where clothing is received for shipment overseas, a reporter was impressed with the quality of articles received. Not only were many of the garments absolutely new, but used coats and other warm clothing had been carefully cleaned and repaired before donation was made. From ladies of the Cobourg Road, Hastings, a neatly packed box received contained two pairs of cosy boys' pyjamas, a complete baby's outfit; two girls' skirts; two boys' shirts, a pair of warm bloomers, and three bright little dresses that any girl would love to wear. A sum of $9.60 from Mrs. C. H. Ackerman, which included donations from friends, will be used for purchasing new clothing, and a box of brand new shoes from the general store manager at Keene was a thoughtful gift which is warmly appreciated. A box of beautifully made layettes, a number of new children's stockings and a sweater or two, were articles greeted with pleased ejaculations by ladies of the Peter Robinson Chapter, I.O.D.E. in charge of this appeal for evacuee clothing, and were sent by the Star of Bethlehem Ladies' Orange Benevolent Association, of which Mrs. Cecil Johnson is Worthy Mistress. New quilts and dresses have been received from the women of Gilmour Memorial Church congregation, and ladies of George Street Church have given valuable aid in making over quilts that needed lining, etc.

Although most of the clothing is in good repair, many articles must be taken home, washed and pressed by busy I.O.D.E. members, who, in some cases, must also sit down with a needle and make tedious repairs—as if the task of collecting, sorting and packing clothing for shipment is not enough. Surely those of us who are eager to send donations in will realize that it would be most unfair to ship garments overseas that have been neither cleaned nor repaired. The least we can do is see that the donation reaches our British brothers and sisters in the same condition in which we would like to receive it had we been in the place of these brave, suffering people fighting for our welfare across the water.

U.S. Women Help To Aid U.K. On Many Fronts

By GLADYS ARNOLD
(Canadian Press Staff Writer.)

Always noted for their ingenious ideas, American women, aided by American children, from Los Angeles to New York are turning their attention to piling up comforts for shelter-dwellers, air raid victims and Britain's homeless. Ships filled with clothing and medical supplies are a high mark of their effort.

From Boston British War Relief Society comes the story of an appeal for mats, rugs and small bedside comforts to be used in women's billets of army territorial services. Through the Boston representatives in London, this suggestion came from Queen Elizabeth herself when asked what Boston could do.

"Women are called out of their beds to answer alarms and service calls constantly," said the Queen's message. "These rugs would provide a bit of cheer and comfort for them and cut down the number of colds from sudden chills."

Gotham's Effort

"Young America wants to Help" is a New York organization of children under the direction of Mrs. Kermit Roosevelt. Valentines of the shape of warm baby clothing, overcoats and medical supplies are being bought through their efforts to be shipped abroad to British babies.

Girls in 37 New York public and high schools are sewing for Britain. They have already forwarded more than 2,000 garments through the American Red Cross, the material being supplied this organization.

Garments include dresses, nightgowns, panties and slips. They are made for children from six to eight years old. In one school small girls crocheted 10 woollen afghans which now are in use in London shelters. Another high school made 50, six by four feet in size. A third group had made 350 woollen coat dresses which were sent to England as a Christmas present and more are on the way.

Dover to Dover

Women have started "namesake" funds in many cities and towns. Dover (Hell's Corners), England, has been adopted by Dover, Mass., and thousands of dollars sent to aid the victims of air raids and long-range shelling.

But there are more than 2,000 such "namesakes" in the United States and most of them are busy raising funds. In one city representatives from more than 30 such funds met for lunch and the monies raised were cabled to England at the end of the meal. Among them were represented Ipswich, Newark, Annapaolis, Norfold, Lynn, Greenwich and Cambridge.

"Bundles for Britain," an organization operating from coast to coast, has its name on articles ranging from "eau de cologne" to "victory" stockings. Recently they shipped 15,000 items of clothing, 9,150 knitted garments valued at $40,000. Articles from this group include many comforts for men air raids precaution workers, fire fighters and observers.

The British War Relief Society is selling brooches and clips with the "lion rampant" on it for $1. The pin costs 30 cents and 70 cents goes to the fund.

Other forces are not forgotten. This organization in New York spent $70,000 for a complete mobile hospital unit which now is serving General de Gaulle's forces in Africa.

The "Aid to French Wounded" have forwarded more than $18,000 to Britain, while the Polish Associations of two small cities, Worcester and Chelsea, Mass., alone have sent $12,000 to aid Polish refugees.

No Tablet Diet Is Sufficient

LONDON, Feb. 25 — (CP) — Most of this talk about feeding people by tablet alone is without foundation, R. A. Bacharach said in his presidential address to the Pharmaceutical Society on Nutritional Problems.

"At present there is no short cut to this business of taking enough food in tablets to supply sufficient nutrition," Bacharach said. "It is practically impossible to construct any kind of diet unless on the basis of one pint of liquid milk per person per day."

As an example of an "iron diet" he listed one pint of milk, eight ounces of wholemeal bread, eight ounces of potatoes, four ounces of oatmeal, two ounces of meat or fish, two ounces of carrots, one ounce of vitaminized margarine, one ounce of sugar, and one orange.

FASHIONS

Slim, becoming lines make this comfortable princess frock ideal for every day wear. Make it in both versions...one with the heart shaped neckline trimmed with ric-rac... The other with a softly flattering collar and cap sleeves. Your family will love to see you looking so crisp and fresh when they come to breakfast, and you'll find it so easy to slip into either the zipped or buttoned front versions. Flowered, dotted or solid color cotton makes the nicest house frock you've ever had.

Style No. 2777 is designed for sizes 14, 16, 36, 38, 40, 42, 44, 46, 48, 50 and 52. Size 36 requires 4 yards of 39-inch fabric; ⅜ yard of contrasting for collar; 2½ yards of ric-rac.

Pattern number .....
Size .....
My Name .....
Address .....
.....

I enclosed 20c for postage

C.G.I.T. Concert Aids B.W.V. Fund

A concert presented in aid of the British War Victims' Fund was presented in the Lecture Hall of Knox United Church by the Canadian Girls in Training under the capable leadership of Mrs. A. Huffman, assisted by Miss Eunice Thexton, Miss Ellen Thexton, Miss Helen Ward and Miss Grace Stewart, who are assistant leaders of the group.

Proceeds amounted to $30 of which $2 was paid toward expenses, and $28 to the war fund.

The program follows: O Canada, by C.G.I.T. girls; duet, Audrey and Marjorie Clarke; piano solo, Gordon Thexton; Folk dance, Junior C.G.I.T. girls; solo, Mrs. Norman Hughes; spring exercise, three Junior C.G.I.T. girls; duet, Betty Beavis and Audrey Clarke; piano solo, Adelle Fitzgerald; folk dance, Senior C.G.I.T. girls; play, "A Little Mistake," Mrs. Ball (Velma Stewart; the cook, (Grace Brunet), Geraldine Take (Leonore Edwards), Ray (Audrey Killingbeck), Elsie (Marian Williamson), Helen (Phyllis Constable).

Solo, Mrs. Searles; duet, Joan and Beverley Reynolds; piano solo, Henry Robinson; flower dance, C.G.I.T. girls; solo, Wilma Lockie; tableau, "Red Cross Nurse," with solo by Helen Ward; tableau, "Give Peace, O Lord," with solo by Rev. Mr. Zufelt; C.G.I.T. hymn, by the C.G.I.T. girls and leaders; God Save the King.

Soldier's Hint Is Making Good

OTTAWA, Feb. 25 — (CP) — During the First Great War a bit of a jingle was written by a soldier to a well-meaning if inexpert young knitter. It ran something like this: "Thanks, dear lady, for the socks you knit. I wear one for a helmet and one for a mitt." That gave an idea for emergency work in the present war. Groups of Imperial Order Daughters of the Empire workers and Junior Red Cross units have found that old socks can be turned quite effectively into "helmets" and mitts.

Home and School Association News

PRINCE OF WALES SCHOOL

Problems confronting the Children's Aid Society as a result of the war, and suggestions as to how these problems may best be overcome in order to "create happier homes and makd of Peterborough a better background for our children" were spoken of by Miss Rachael Young, superintendent of the organization, at a Founder's Day meeting of the Prince of Wales Home and School Association Monday afternoon in the Kindergarten Room.

A candle-lighting ceremony, traditional with the celebration of the founding of Home and School Associations by Mrs. A. C. Courtice, was an interesting feature of the meeting. A white candle representing a child was lit by Joan Lynch, a red candle for a mother was lit by Mrs. W. Constable, and the school principal, Mr. G. S. Mattice, lit the blue candle representing the head of school.

The president, Mrs. S. S. Harrison, opened the meeting by repeating the aims and objects of Home and School Associations, followed by words of welcome to the large gathering of parents and friends.

Mrs. R. Parnell, president of the Home and School Council, was present and spoke briefly, congratulating the members on the fine display of articles donated to the layettes for babies born in the bombed areas of England.

Delightful solos were sung by Mrs. L. Mitchell, accompanied at the piano by Mrs. H. V. Dobson, and Mrs. H. Northrop, with Mrs. S. Shields as accompanist. A humorous reading by Mrs. George Rowe completed an enjoyable program. Tea was served by the social committee at the close of the meeting.

Lone Husbands Enjoy Hostels

LONDON, Feb. 25 — ((CP). — A hotel for lonely husbands, where they can get their socks darned, their suits pressed, and two hot meals a day, has been opened at Hoxton, in London's bombed East-end.

For husbands and young working men whose homes were broken up by the war, the hostel is the first provided by the London Hostels' Association. Mrs. Winston Churchill spoke at the opening.

Amenities include hot showers, steel lockers for each of the 60 men who can be accommodated, reading, writing and games rooms, a radio, and, in addition to the hot meals, sandwiches for the men to take to work. The fee is £1 ($4.45) a week.

Mrs. Churchill said she hoped evacuated wives would feel now that their men were being looked after and would remain in the country.

DO YOU KNOW . . .

The task of beating eggs will be accomplished in a much shorter time if a pinch of salt is added to them.

✧ ✧ ✧

To freshen a soured sponge, rub a fresh lemon thoroughly into the sponge, and then rinse several times in lukewarm water. The sponge will become as sweet as when new.

✧ ✧ ✧

To remove grease spots from marble, cover the stains with a paste of fuller's earth and water. Allow this to remain for several days.

Soldiers Requests Amazing at Times

LONDON, Feb. 25 (CP)—Canadian servicemen, in hospital because of injury or illness, are receiving personal attention from a small army of volunteer women workers of the Canadian Red Cross Society.

A private on leave, injured in a black-out accident in a town far from his camp and his friends, can be sure of receiving cigarettes, candy, books and other incidentals that help make hospital life more pleasant, providing his name reaches the society. And there are few Canadians in hospital who haven't received this home attention. Red Cross cards have been placed in 372 hospitals in Great Britain where Canadians have been admitted.

One of the busiest Canadians in England is Mrs. Leonard Hancock of Montreal, who is in charge of this service. It applies not only to men in the Canadian forces but to Canadians in the British army, navy and air force. She has a staff of close to 400 Canadian and British women. For many of them the Red Cross is a full time job. Their work extends into many fields.

Records are kept of the prisoners of war and the missing. Requisitions for hospital supplies, comforts, books and games are filled for Canadian military units and hospitals. Convalescents are billetted at country estates and cottages.

"We run a regular grocery store," Mrs. Hancock said. "Cigarettes are foremost in the lists of requests that come in and so far nearly 1,000,000 have been distributed."

Other things Canadians like are delicacies that are typically Canadian. Maple syrup products and corn are the soldier's favorites and they usually can be provided."

"You would be amazed at some of the requests we get," Mrs. Hancock said. "Some were for Polish books while another—and this was filled too—was for a Mormon Bible."

It sometimes takes time to get what the soldier wants, but he rarely is disappointed.

Pupils Display Talent In Excellent Piano Recital

Pupils of Isobel M. Brain, who presented an interesting piano recital Monday night in the Recreation Room of the Y.W.C.A., reflected in their work an excellent grounding made possible through the definite knack possessed by their instructor in understanding and handling younger children. The program was happily chosen with regard to contrast, and the works of classic and romance composers proved well within the scope of the young artists, who gave a finished performance that is not often usual in a recital of junior students.

Proceeds of the program, amounting to $7.00, were in aid of the British War Victims' Fund. Miss Jean Millard, pupil of Miss Caroline Littlefield, in a Scottish tap dance and costume, later in a clever tap dance and wearing a dainty white ballet costume, assisted. The singing of "O Canada," with Miss Ruth Curtis at the piano, opened the recital, which closed with, "There'll Always Be an England" played by Ernest Darling and "God Save the King" played by Margaret Jane Loucks. Miss Jean McTavish, one of the pupils, unable to take part because of illness. Nnmbers were announced by Mrs. Brain.

Numbers included "Jolly Roger" (Eckstein) played by Jane Hall; "Sonatina" (Kohler) Margaret Walker; "The Fiddler" (Diller and Quaile) "Scotch Folk Song," duets played by Ruth Curtis and Mrs. Brain; "Sonatina" (Clementi), Ann Young; "Canadian Folk Song" Margaret Jane Loucks; Boccherini's "Minuet," Ernest Darling; Ecossaises (Schubert), "The Juggler" (Thompson), Elizabeth Blackwell; Kuhlau's "Rondo," Judith Clarke; "Prelude" (Bach) and "Sonatina" (Clementi) Jacqueline Ballantyne; Chopin's "Waltz in G Flat" Bill Allen; "Musical Moments" (Schubert, and Brahms' "Waltz in A Flat" and "Allegro from Sonata in D" (Haydn) Nancy Scotheran; "Fantasia" (Mozart), Ruth Gaskell.

Argentina is warring on grainbag profiteers.

Dorothy Dix On Page 11

Child's Colds
To Relieve Misery Rub on Time-Proved
VICKS VAPORUB

NEW LOW PRICE
5¢ PER CAKE
The world-famous soap made with gentle Olive and Palm Oils.
PALMOLIVE
NEW IMPROVED PALMOLIVE

1ST RULE for Finest Tea—USE CHOICE YOUNG TEA LEAVES
To get them always call for
TENDER LEAF TEA
Superior Quality
At your grocer's in 7- and 12-oz. packages also in the new FILTER-type tea balls.
Blended and packed in Canada
TENDER LEAF TEA

PATTENICK'S
Wed. Morning Specials
SHOP EARLY FOR THESE!
LINEN DISH TOWELS
16 Inch Wide—Wednesday Morning Only
2 Yds. 29c
"Serve By Saving"
RAYON NAPKINS
13" x 13" in many colors. Wednesday Morning .....
3 for 19c
BOYS' and GIRLS' ¾ HOSE
Part wool, substandards of reg. 35c quality in all sizes. Wed. Morning .....
15c Pair
PATTENICK'S
368 GEORGE ST. PETERBOROUGH

WOMEN WANTED
38 to 52 years old. Women who are restless, moody, NERVOUS—who fear hot flashes, dizzy spells—to take Lydia E. Pinkham's Vegetable Compound. Pinkham's Compound is effective to help women during these "trying times" due to functional irregularities. Made in Canada. WORTH TRYING!

NESTLÉ'S offer you over 60 VALUABLE PREMIUMS
SAVE NESTLÉ'S LABELS and exchange them for beautiful new gifts...clocks, scissors, silverware, billfolds, carving sets, school bags, model aeroplanes, cameras, dolls, games, aprons, sheets, towels, pillow-slips, luncheon cloths, kitchenware and many other items. Things for every member of the family—things that will save you *dollars* if you get them with Nestlé's labels!
NAME
ADDRESS
FREE! BIG NEW PREMIUM GIFT BOOK NOW OUT!
Write for this exciting catalogue and see how valuable Nestlé's labels are! Merely write your name and address on the side of this advertisement and send it to us today!
Address:
61 Victoria Street, Toronto.
NESTLÉ'S MILK
IRRADIATED EVAPORATED • • SWEETENED CONDENSED
NESTLÉ'S MILK PAYS TWO WAYS
HIGHEST QUALITY • • • VALUABLE PREMIUMS

Crisp and Tasty
with piping-hot Soup
Christie's PREMIUM SODA CRACKERS
FRESH and FLAKY
For dessert today . . . ENJOY CHRISTIE'S SULTANA BISCUITS

DOROTHY DIX

Boys and Girls Should Not Rush Into Marriage. Young Folks Should Be Well Prepared to Meet the Battles That Always Come Later in Life

✣ ✣ ✣

Dear Miss Dix—I am a girl of 17, very much in love with a boy of 19, who wants me to marry him at once. He earns $20 a week. Can we live and be happy on that? His mother is a widow who earns $20 a week, and there is a younger brother My finance has had one year at a junior college and plans on putting himself through college. I, too, had planned on having a college education, but he objects to that, as he says it would put me out of his class. He does not want me to date any other boy or go out of town. Says if I do, I will go out of his life forever. Would it be wise for us to marry secretly now, or wait until we finish college? If I married him now, would I add to his burdens? ANNA.

✣ ✣ ✣

ANSWER—One of the most pitiful things in the world, Anna, is that so many marriages that would have been gloriously happy are heartbreaking failures because the boy and girl lacked the courage and the wisdom to wait until they were prepared to marry. For it takes a lot of things beside love to make a marriage a success. It takes enough age for a couple to know what qualities they are going to want in their mates, and to be sure that their own characters and tastes are formed. It takes enough money to live in decent comfort, and not be harassed by wondering where the next meal is coming from. It takes adults and not children to meet the problems of marriage.

No girl and boy have these, and for children in their teens to marry is like assuming the burdens that strong men and women can bear with ease, but that crush babes when put upon them Don't try this hazardous experiment.

Education Is Important

You and your sweetheart both want a college education. Put off your marriage until you are both through school. By the end of that time you will know many things you do not know now. You will have met many different people. You will have changed your point of view on a thousand different subjects. And, above all, you will know whether you still want each other or not.

Perhaps you will. Perhaps you won't. But if you find you have lost your allure for each other, how much better to have found it out before marriage than afterwards. And if your love is not strong enough to stand a four-year's test, how could it endure the strain of marriage.

Never Marry Secretly

At any rate, whatever you do, never marry secretly. It always leaves a smear upon the girl who does it, for a sophisticated world never believes in the validity of a belated wedding certificate. Unless a man is willing to marry you openly before the world, do not marry him at all.

Perhaps if you are a wizard of a manager you can live on $20 a week and be happy on a diet of bread and cheese and crackers, but there will be no margin for extras in it and no chance to save up anything against a rainy day. And no one is sure against that.

Suppose you have sickness. Suppose a baby comes. Suppose your sweetheart's mother loses her job. Suppose even your boy friend should lose his job after marriage. What then? Can't you see what miseries you would be called upon to bear, what anxieties to suffer, and how you both would wish that you had waited to marry until you were prepared to meet its responsibilities?

✣ ✣ ✣

The Problem of Second Marriage

Dear Miss Dix—I am a woman of 37 with a little girl 10 years old. After one unhappy marriage and divorce and years of a terrific struggle trying to support my child, I fell in love with a man and six months ago we were married and established a little two-room efficiency apartment. I kept on with my job and put my earnings into supporting the home and paying all of my child's expenses, but in spite of my doing the cooking and housework, in addition to contributing to the upkeep of the home, my husband has grown dissatisfied and sullen and threatens to walk out on us. His excuse is my child, who, he says, is a sassy, fresh brat and that he hates the sight of her.

I grant she does answer back, because she has never known the proper discipline. I have worked since she was a tiny baby and never could be much of a mother or train her as she should have been. I am very unhappy over my state of affairs. I haven't the money to send her away to school. If I send her to her father and his parents back East, they would keep her and I would never see her again.

I hate for my second marriage to be a failure. I don't see how I could take it again and I don't know what to do about my child and am almost crazy with worry. M. R.

✣ ✣ ✣

ANSWER — Surely no woman ever faces a more heart-breaking problem than the one who has to decide between her child and a second husband, and I pity you from the bottom of my heart and wish that I could tell you some happy way to solve your difficulty. But I know of none, because it is only in fairy stories that men change their natures and from having been cruel stepfathers turn into tender guardians of their stepchildren and real fathers to them.

You cannot count on that miracle taking place, or the child behaving tactfully toward your husband. So that situation will grow worse and your life will become a torment trying to keep the peace between them and shield the child from him. But it is up to you to decide which of the two is more necessary to your happiness.

Inasmuch as you admit that you have never had the time or the opportunity to be a real mother to the child, and give her the discipline she needed, or even make a real home for her, don't you think it would be best for her for you to send her to her grandparents for a few years?

This is the formative period of her life, and if it is spent in the atmosphere in which she is now, with her rebelling against the injustice of her stepfather and quarrelling and fighting with him and defying him and with you dragged into the domestic warfare and with no one to control her, it will warp her nature and make her one of the wild girls who know no law but their own wills and come to no good end.

It will require a great sacrifice on your part but, after all, her good is the paramount consideration.

DOROTHY DIX.
Ledger Syndicate

AIDS SMALL TAX PAYERS

Natives of South Africa may now buy government stamps of small denominations to accumulate funds for the annual payment of taxes.

Criminal Case Thrown Out By Grand Jury

No bill was the decision brought in by the Grand Jury in the only criminal case on the list of the Spring Assizes of the Supreme Court of Ontario which started in the Court-House Monday under Mr. Justice Chevrier. The case was a charge of dangerous driving under the Criminal Code against Fred Gall of Keene and arose out of an accident on Highway 7 near Downer's Corners on the morning of November 27.

Crown Attorney V. J. McElderry, K.C., Crown prosecutor, assisted the Grand Jury in reviewing the evidence available and the Grand Jury returned shortly after five o'clock. T. J. Carley, K.C., had been retained by Mr. Gall.

There are three civil actions on the list, and one, a divorce action, hit a legal snag and is adjourned for the present. The only case which goes on is an action for damages arising out of a motor accident on Highway 7 in which a J. Petrie was killed. His widow is suing B. Strano for $10,000 damages. This case started this morning at 11 o'clock. The third action was laid over for the next sitting of the court.

In his address to the Grand Jury, Mr. Justice Chevrier outlined the benefits that exist for people living under British jurisdiction and sounded a note of warning that these institutions are in grave danger, and that we should be ready to make great sacrifices that they may be preserved.

"How many people realize today what it means that British justice can still be invoked in this world of turmoil? How many people have a word of thanksgiving when they wake in the morning, because the night has not been one of terror; they haven't been awakened by the shriek of bombs, the cries of agony, nor have they been called on to look on desolation?

How Long Will It Stay?

"Today British justice is still with us but how long will it stay. I can recall last June when the valiant deeds of Dunkirk were being enacted. At that time leading lawyers in the court at London, Ontario, said it will be the last time British justice will be invoked.

"Fortunately, by Divine will and the fortitude, courage and strength of will of the people in England, British justice is still being dispensed. It is our fervent prayer that this will continue until the end of the world.

"What does this mean? It means that we have preserved what is dear to all of us, namely, the right to worship as we please, freedom to speak our mind so long as we respect our neighbor and the authority of our land. It means that our wives and daughters will go unmolested.

Must Make Sacrifices.

"It is something worthwhile perpetrating. It is worthwhile making sacrifices that it may live.

"If we do our share in the prosecution of the war, we will assure maintenance of these institutions. Our brothers in England are making sacrifices for they realize the price that must be paid to preserve this heritage. History has never recorded more valorous deeds.

Fortunately we are not put to the same acid test, but there is no reason why we should not bend all our energies, use everything at our disposal, by action and by word in an endeavor to fulfill our part.

"There must be no indication of defeatism nor of despair nor even an attitude of smug complacency. At all times our hands and hearts must be bent in one direction to help those on the little island who are seeing to it that the British flag still flies.

No Bodyguard Needed.

"What does British freedom mean? Is there another country in this entire world where subjects are privileged to the same extent? There are no people who boast of the things we can boast of. We have at the head of this vast empire a man whose hand has held our hand, a man who has spoken to us and who has lost himself in the throng of his subjects without an escort or a bodyguard. He did have an escort—the love, admiration and respect of his subjects. That protected His Majesty the King when he visited us last year. Is there another country can boast of a woman like the Queen? She is a woman like your mother, or young wife. One who accompanies her husband through the terror-stricken districts of London, guarded only by the love and admiration of her loyal subjects. Probably these privileges are too great and we fail to grasp their proportion, and consequently fail to appreciate them but this does not detract from their preciousness.

Maintain British Ideals.

"You are British subjects and you are interested in the survival of British institutions, not so much for its own sake but because it is the last bulwark between civilization and darkness.

"Let us bend our knees in a prayer to Divine Providence that in God's good time with our help the final victory will come to British arms.

"The Grand Jury is part and parcel of the British constitution and it does not worry me if in other parts of the Empire, the Grand Jury has been done away with. It does concern me though whether in having frittered away some of the frills of British justice, the hand unskilled might cut too deeply into the fabric and thus ruin the British constitution.

"Let those whose desire it is to abolish the Grand Jury take care that they do not place an unskilled hand on unwritten law.

Frills Are Necessary.

"I question if it is a good move to dispense with the so-called frills that has graced the administration of British law.

"Democracy is on trial but is that any reason why we should starve it or stab it in the back? It is a mighty good thing to be thrifty, to save and to put money aside for one's older days, but how many actuated by these motives have become misers?

"One thing is uppermost in our minds, and that is if British justice is to survive it must have all the dignity, decorum and frills it now possesses.

"If British justice was administered as by a board of directors, devoid of respect, order and reverence that go with it, it would be misnomer.

"I say to those who try to improve matters, let not that be done at the expense of the respect and reverence that go with the administration of British justice. When that day comes British justice will have disappeared.

"You are a part of society and are selected to see whether in view of the fact that one of its members has been hurt, the party alleged to be responsible should be brought to trial and justice.

"The county buildings have been inspected within the last six months and therefore it will not be necessary to visit these institutions.

"When you return to your homes, ponder deeply on what you have seen, explain it to those around you but always ordain your thoughts with a view to maintaining duly constituted authority."

Sid. J. Black, foreman of the Grand Jury, advised the Judge that they had decided not to make any inspection of the public buildings because of the recent inspection by another Grand Jury, and the men were dismissed at 5.30 Monday night. Members of the petit jury were also dismissed as no other jury cases were going on.

Battledress For Women

Style gives way to comfort, women of the mechanized transport corps find the battledress style of uniform much more comfortable for their work than their previous uniform In this case a member of the corps is actually cranking a car, an operation that many of us thought went by the bye with the birth of the self-starter.

Salary Raises

(Continued from Page 9)

not pay taxes," Alderman Roy said.

"And the city employees, too," City Treasurer Shaver interjected.

After these preliminaries to the main question, Alderman Ovens spoke words to the effect of: "Let's toss the whole thing out."

Alderman Sands said he believed public opinion was generally satisfied with the budget the council was bring down, but it was clear that people were not in favor of any increases to the heads of civic departments generally.

Alderman Roy said he had heard the criticism that the council was thinking of doing something for the "big fellows," but nothing at all for the "little fellows."

Not Get To First Base

"This is not the time to revise salary schedules," Alderman Ovens interposed. "I don't think you could get to first base with it right now."

Alderman Sullivan said there were several men whom he believed had been passed over in years gone by, and he felt some "adjustment" might be made in their salaries. He felt that the work of City Assessor Henry had not been adequately recognized, and he also said he considered that A. S. Couper, Tax Collector, was doing a fine job, not only in efficiency but also in his very pleasing personality in meeting the public.

"I feel that City Clerk Outram is deserving of some increase," Alderman Roy said, "but if you start with one, what about some of the others, and you are going against the general policy we are talking about."

City Solicitor Huycke gave the council the information that the opinion that Chief Gimblett had never received an increase was erroneous. He had chanced to look back through the bylaws, and noted that the Chief was engaged at $2,000 and had received two increases, although quite a number of years ago.

Alderman Cotton said he agreed that W. J. Henry had given the city the best of service as assessor. 'But, I was talking with him the other day, and he told me he was not looking for anything for himself, but he did feel we should do something for his two assistants, Max Sloan and Bert Graham."

Alderman Ovens said he agreed that some of the department heads should get consideration, and he considered that Chief Gimblett had served the citizens exceptionally well, but if that tended toward going over the whole list, he said it was best to let the whole thing alone.

Mayor Hamilton put in an exceptional plea for James Burgess, Street Commissioner, telling the committee that some time ago when Mr. Burgess had an attractive offer from some company "I asked him to stay with us, because I think he is worth every cent of $2,400 a year, to say nothing of the $2,000 I think he should get." His Worship said he felt obligated to Mr. Burgess and requested the members to approve an increase of $200 a year. His motion on that point was seconded by Alderman Dutton, and carried.

Combine Jobs

Mayor Hamilton also suggested that probably Mr. Couper might be able to look after tax collections outside his office. With improved earnings, he believed that property owners were in a better position to pay their taxes and that there was not the same demand for the special work S. H. Mitchell had been doing. The council might consider giving Mr. Couper $300 car allowance, which was being paid to Mr. Mitchell.

It was agreed that nothing should be donein that direction until both Mr. Couper and Mr. Mitchell had been consulted.

Fights Last Night

(By the Associated Press.)

Miami Beach, Fla.— Jimmy Kidd, Hatcher, 180, Miami, outpointed Jackie Callura, 129, Hamilton, Ont. (10).

Pittsburg. — Harry Bobo, 203¼, Pittsburg, knocked out Al Delaney, 189½, Oshawa, Ont. (8).

Baltimore. — Chalky Wright, 129½, California, stopped Maurice Arnault, 136¾, France (2).

Chicago. — Lou Thomas, 202, Indianapolis, knocked out Arne Anderson, 189½, Mineapolis (7).

Curling Notes

By HERB MARTIN

By ten o'clock this evening the finals in both primary and consolation events of the Neill Trophy will be reached. The playoffs, we expect, will be played to-morrow evening.

All the games played were of the real tight class—no big ends, no big scores. Everybody was out to make the best of their chances. As a result many of the games finished up with only one or two points difference.

The semi-finals are being played this evening at 7.30.

Scores.

Primary Event.

C. Giroux	10	R. Best	5
G.D.Carlisle	7	W. Cruthers	4
J. McWilliams	8	G. Green	7
W. A. Pratten	8	J. Richmond	6

Consolation Event.

D. Charlton	15	R. Bacon	5
J. Welsh	6	C. Tanner	11
F. Batten	10	C. Westbrooke	7
D. Davis	11	Dr. Clark	7

In the ladies' section the final of the vice-skips' 'spiel was just about one of the best games played by the ladies this season. It was nip and tuck all down the line and the break came during the tenth end when Mrs. Metcalfe, who was 2 up coming home, had the misfortune to play just a little heavy to raise her opponent's stone in for second shot, thereby causing an extra end, during which the play went all against Mrs. Metcalfe, but she made a real effort with her second stone only to lose out by a fracture of an inch.

Using that old phrase, "It was a hard game to lose, and a good game to win," it was just that. But the ladies, good sports that they are, took it as all in a day's play, and are back again this afternoon for more.

Mrs. D. Davis	Mrs. G. Leach
Mrs. E. Purvis	Mrs. E. Thomas
Miss F. Gladman	Mrs. Russell
Mrs. Comstock	Mrs. Metcalfe
Skip 10	Skip 8

Now about the leads and seconds bonspiel. A number of the boys signed last night, but we still want more. There is no entry fee. This one is on the house. How about it, boys? Come down to the rink tonight, or telephone us, and we will enter your name.

Sports Day By Day

(Continued from Page 6)

before they finally admitted defeat. Mariboros scored the only goal of the first period when Inglis registered just inside the three-minute mark and there was not further scoring until Cooper tied it up for Oshawa early in the third. They battled along at 1-1 until the last thirty seconds when Inglis scored his second goal of the game to win for the Dukes.

* * * * * *

Sporting Chili Con Carne: There will be no use yelling "Police" at the Cobourg-Peterborough game tonight. The coppers will be too busy to hear....Reserved seats for tomorrow night's Kingston-Peterborough game are in real demand....The Petes are confident of beating Combines and taking the series in the fifth game....Canadiens have signed an amateur defence man Bouchard of the Quebec Canadien team....South-End playoffs start tonight. The finals should produce some fine hockey....Penalties were handed out like samples at a fall fair at Oshawa last night....Oshawa Bees introduced a new performer named Painter last night. Red must be his favorite color....Red Reynolds of St. Kitts fired two goals in the final period of last night's game at Hamilton and that was enough to beat the Dofascos 5 to 3.

THE STARS SAY . . . .

By GENEVIEVE KEMBLE

For Wednesday, February 26.

EXCELLENT oppirtunities for advancing upon new and important projects is observed among the planetary configurations for this day. While fresh starts on old or static affairs are accented yet new efforts and programs in relation to the novel and untried are likewise under excellent augury for success, and stabilization. Clever initiative as well as the steady, faithful and well-considered patterns and purpose are encouraged.

Those whose birthday it is should find a year of splendid opportunity and achievement knocking at the door. Both old and new matters are under augury for success, stability and concentrated effort in conjunction with those in power and financial standing.

A child born on this day should have many and versatile abilities, supported by splendid traits of character making for it personal popularity as well as practical success. It will be brilliant, executive and substantial.

ELSIE THE BORDEN COW, SAYS:

CHATEAU CHEESE IS WELL WORTH TRYING: ADD IT TO YOUR WEEKLY BUYING!

Chateau is blended with prime aged Cheddar. It has a zestful superior flavour. It spreads, slices, makes tasty-tempting cooked dishes. Try it today.

IF IT'S Borden's IT'S GOT TO BE GOOD

WEDNESDAY MORNING

SAUSAGE MEAT LARGE SAUSAGE 12½c lb.

HAMBURG STEAK 15c lb.

Loin Pork Chop .. 25c
Rib Boiling 12c
Sliced Bologna .. 15c
Lard .... 3 lbs. 25c
Beef Liver 16c
Fresh Hocks 10c

BUEHLER BROS. LIMITED
326 GEORGE CALL 3680

CHOICE WING STEAK 28c lb.

BUTT PORK STEAK 22c lb.

UPTOWN SILK SHOPPE
Remnant Sale
ALL PRICES DRASTICALLY REDUCED
As More Space Is Needed For New Merchandise
VARIETY OF MATERIALS, CONSISTING OF
Cottons, Silks, Woollens, Velvets
½ Yd. to 3½ yd. lengths
Come early for best selection
½ Price

SILK CREPE SKIRTS REG. TO 1.98 Clearing at 39c
STRIPED SATIN CELA-SUEDE Bloomers, Panties, Vests Reg. 49c 35c
SILK, SHEER, etc. BLOUSES REG. TO 2.98 - - - 79c

UPTOWN SILK SHOPPE
404 GEORGE ST. PETERBOROUGH

Peterborough Concert Association
NEXT CONCERT
Susanne Fisher
Soprano of Metropolitan Opera Co.
Collegiate Auditorium
Monday, March 10, 1941
8.30 P.M.
Dr. J. J. Craig, President. Jacob Low, Secretary.

The Purity Man Always Gets Through

The picture here shows our driver transferring bread to a dog-team that delivers where our truck cannot.....

For Service Phone 5185

The Purity Bakeries Ltd.
PHONE 5185 213 DUBLIN ST.

NOW! SERVE THIS THRIFTY HIGHLY NOURISHING BEVERAGE

• Baker's Cocoa contains much more nourishment than usual mealtime beverages, and you can actually serve 60 or 70 cups from the economical one pound size.

BAKER'S COCOA
BRAND

Rich in Flavour—Full Strength
The tempting, chocolatey flavour of Baker's Cocoa has made it a prime favourite for generations.

Serve Baker's Cocoa Often
You save money when you serve Baker's Cocoa at mealtime, and get more nourishment than is found in other mealtime beverages. The children love it as an after-school snack and before bedtime it is very beneficial.

Get the Pound Tin From Your Grocer Now
AT THE ECONOMICAL LOW PRICE
C171

USE THE EXAMINER CLASSIFIED COLUMNS FOR QUICK RESULTS

Bring or Phone your Ad–Dial 4641–to the Ad Taker Before 1 o'clock Daily and on Saturday, 10 o'clock. Rates Low as 1c per word.

Births Marriages In Memoriam Cards of Thanks Deaths

DIED

EAKINS, Thomas. — In Manvers Township, Monday, February 24, Thomas Eakins, aged 73. Funeral will be held from former residence, Lot 23, Concession 5, Manvers, on Wednesday, February 26, at 2 p.m. Interment at Fallis Cemetery.

FLORISTS

TURNBULL'S FLOWER SHOP
Cut Flowers, Funeral Designs, Potted Plants. Service at all hours. 441 George St. 'Phone 7583—Nights 8586.

THE PETERBOROUGH FLORAL CO
Flowers Delicately Arranged For All Occasions.
436 Water. Telephone 6912—Nights 6746

COMING EVENTS

First insertion, 20 words or less, minimum charge, 50c. Subsequent consecutive insertions, 40c per insertion. All over 20 words, 2c per extra word per insertion.

J. S. EASON, Toronto (Editor "Periscope"). Public Lecture, "A Metamorphasis of Anglo-Saxondom," Y.M.C.A., Tuesday, February 25, 8 p.m.

U.F.O. DANCE. Thursday, February 27, Co-op Hall; Red Moncrief's Orchestra. Round and Square dancing. Invitation.

COLUMBUS HALL, Social Evening, Tuesday, February 25. Special prizes each night. Everybody welcome.

UNITED FARM YOUNG PEOPLE, Meeting, Co-op Hall, February 28, 8.30 p.m. Speakers, Mr. Charles Moore, Mr. Ralph Staples. Come, and bring friends.

FREE.—Wanted 500 ladies to attend George Street Sunday School, Friday, February 28; 8 p.m. Demonstration food products. Samples given. Also splendid talking pictures. Auspices W.A.

PETERBOROUGH WELSH Society extends a cordial invitation to members and friends to attend the St. David's Day Banquet, Monday, March 3; 7 p.m., Empress Hotel. Tickets, 75 cents; Phone 4551.

COLLEGIATE PLAY, "She Stoops to Conquer," (Oliver Goldsmith); March 6 and 7, School Auditorium. Reserved Seats 50c and 35c. Seat plan opens Saturday, March 1.

DANCE. KEENE TOWN HALL, Friday, February 28, to honor the boys on Active Service. Admission, 25c. Lunch provided. Proceeds for British War Victims' Fund.

THE ANNUAL MEETING of the 57th Regiment Chapter I.O.D.E. will be held Wednesday, February 26, 2.45 p.m.; Officers' Mess, Armouries.

PERSONALS

Custom Tailoring

DOES YOUR COAT OR SUIT NEED Altering? Have it done now. Tony Pepe, Greene Building. Dial 4295.

3a Hairdressers 3a

PARIS BEAUTY SALON— ANNIVERsary Specials: Perm. Wave $1.95, End Perm. $1.00. Other Perm 20% Off. Includes Shampoo, Fingerwave, Scientific Testing, Tapering. Opposite B. T. Co. Telephone 5311.

MARY MARINO, BEAUTY SALON — Our $5.00 Oil-Wave Special $3.50. Try us for your Hair Conditioning and Facial Treatments. 8663.

SPECIAL IN PERMANENTS— EUGENE regular $7.50 for $5.00; Ex-Cell Machineless, regular $5.00 for $3.00. Regular $3.50 Oil Wave for $2.00, including Shampoo and Latest Hair Style. LaSalle Beauty Salon, Dial 5554.

FOR SALE

4 Miscellaneous 4

UPRIGHT PIANO, SPECIAL PRICE $29.50. Parks' Studio, 208 Charlotte.

GENUINE HEINTZMAN UPRIGHT Piano and Bench, late model, like new. Special price to clear. Parks' Studio, 208 Charlotte.

SET OF LONG TUG DOUBLE HARness, nearly new. Would Trade for Small Pigs. Telephone 5 ring 31, Warsaw.

DELAVAL SEPARATOR, 750 CAPACITY $60.00 — $25.00 cash, balance Stove Wood or $5 monthly. Dial 5842.

BICYCLE, GOOD RUNNING CONDItion, $7.00; Kitchen Cupboard, $2.00. 157 Rutherford Avenue.

BLACK AND WHITE FOX HOUND, 2 years old. Would Trade for Wood. Telephone 3703.

WHITE GENDRON PRAM, EXCELLENT condition. 289 Armour Road.

CHOICE TABLE CARROTS, 50c BUshel. Telephone 11 ring 6, Douro. W. Forsyth.

PANDORA RANGE. 216 PARK NORTH.

SMALL CURL BLACK PERSIAN FUR Coat. 660 Reid.

MAN'S BICYCLE, IN GOOD CONDItion, English make. 193 Lake.

ONE CIRCULAR SAWING MACHINE. Would Exchange for Live Stock. 8048.

WHITE GENDRON PRAM, EXCELlent condition. 289 Armour Road.

COLUMBIA RECORDS
Latest Recordings, 50c Each.
JOHNSTON'S
George at McDonnel
Open Evenings.

TWO MODERN TRACTORS. EQUIPped pneumatic tires. Oilateria, 182 Simcoe Street. Telephone 8484.

FOR SALE

5 Dogs, Cats, Birds, Etc. 5

TWO COLLIES, GOOD HEELERS. PAIR Airedales. 245 Princess. Dial 8576.

SPANIELS, BOSTONS, WIRE-HAIRED Puppies. Hen Canaries. 140 Douro. 5840.

DOGS BOARDED. HEDGLEY KENNELS Telephone 3316.

COCKER SPANIEL PUPPIES, REGIStered Hedgley Kennels. Telephone 3316.

6 Fuel 6

MIXED HARDWOOD $4.00, MIXED Wood $3.50 ½-Cord. Curtin's Wood Yard, Chamberlain Street. Telephone 8650, Residence 3396.

$3.50 HALF-CORD — BEST MIXED Wood. Albion. Telephone 5204.

7 Livestock and Poultry 7

DARK RED DURHAM BULL, 14 months old; can be registered. Allen Gill, Telephone 109, Lakefield.

BURHAN RED GOBBLER, 2 BRONZE Turkey Hens, also Rouen Duck. Telephone 6035. H. S. Hogg.

TWO FRESH COWS, 5 AND 7 YEARS old. Joseph Tedford, Havelock. Telephone 44-12.

BRONZE GOBBLER. DIAL 4035.

SIX PIGS, CHUNKS, 90 POUNDS. TWO Turkey Hens. James Barrens, Indian River.

TWELVE PIGS, SEVEN WEEKS OLD, $45. Joe Kelly, R. R. No. 1, Warsaw.

SHORTHORN BULLS. B. BENNETT, R. 6, Peterborough.

TEAM OF FOALS, ONE WORK HORSE, 8 years. Bert Manley, R. R. No. 8, Peterborough.

BREWER'S GRAINS, EXCELLENT Cattle Feed. Apply A. Wander Ltd., Peterborough. Telephone 4661.

12 PIGS, WEIGHING 75 LBS. VINCENT Hickey, Lakefield.

FOUR PIGS, 60 POUNDS. FRED Clifford, R. R. No. 5, Peterborough.

Baby Chicks

ONE INCUBATOR, MILLER, 400-EGGS, One Incubator, Queen, 135-Eggs. Apply L. W. Humphries, ring 42, Hastings.

BROODERS' SUPPLIES, ROOF HOODS, Pipes, etc. Goodfellow's, Water Street.

LIMITED NUMBER HAMPSHIRES, Barred Rock Chicks from O.B.S. Flock late March. Custom Hatching your own Eggs. Take good quality Grain. Reasonable prices. A. Fletcher, 44 ring 6, Keene.

THE WIDE-AWAKE POULTRYMAN or Farmer should make good profits with Chickens in 1941, resulting from a greater consumption of Eggs and Poultry Meats. The "ability" to produce large eggs in abundance is firmly established in our breeding flocks. Barred Rocks, N. Hampshires, Leghorns, Hybrids. Ready Mondays and Thursdays. Trent Electric Hatchery, Trenton, Ontario.

8 Real Estate 8

100 ACRES, TOWNSHIP OF SOUTH Monaghan, choice land, exceptionally good Farm, Stone House, and Bank Barn. 200 Acres, close to Millbrook, good Grain Farm, 2 Sets of Buildings, large Brick House, some bush. Apply Hugh Waddell, Peterborough, or The Trusts and Guarantee Company, Limited, Toronto.

Five-Roomed Bungalow, Murray Street, hot water, furnace, fireplace, garage $2750.00
Seven-Room Brick, Perry Street, hot water furnace, garage $3500.00
Barber Shop and Poolroom, Rent or Sale.
Thirty-Room Hotel, beverage licence. Cheap to close Estate.
A. E. THOMPSON
Kresge Building. Dial 7284.

Park, 6 Rms, Brick $1800.00
Euclid, 6 Rms, oak floors $1800.00
Aylmer, 8 Rms, near C.G.E. $2600.00
Bolivar, 7 Rms, Brick $2700.00
Dalhousie, 6 Rms, Brick $3000.00
Charlotte, 9 Rms, H.W. heat ... $3600.00
Buy, Rent, Sell, Exchange—through J. A. GIBBS, 95 Hunter St. W. 3843.

Brick, 7 Rooms, modern, fireplace, large lot, West side $3,750
Brick, 5 Rooms, modern, South ... $3,200
Brick, 5 Rooms, 1-piece plumbing, $500 down $1,800
Apartment House, 5 Apartments, 5 Rooms each, hardwood floors, 3-piece bath, fireplaces, hot water heating, garages; good revenue. Would consider Farm or City Houses $8,000
M. STOREY
374½ George. Telephone 6573.

9x Building Materials 9x

FOR YOUR KITCHEN OR BATHROOM
Waterproof Plywood Tileboard 15c sq. ft.
Masonite Tempertile .... 20c sq. ft.
These Tileboards will take any paint or enamel finish in any color to match your present color scheme.
Barclay Tile, already enamel finished in many attractive colors ... 38c sq. ft.
H. R. SCOTT LIMITED
56 George St. Telephone 4638.

Replace Old Panel Doors With
FRENCH DOORS
15 Lights, without Glass, 2' 6" x 6' 8", 1⅜" thick, $5.85 in Fir; Glass would cost $1.50.
H. R. SCOTT LIMITED
56 George St. Telephone 4638.

WALLBOARDS
To Finish Off that Extra Room or Attic—Donnaconna or Ten Test, 5c per square foot; Sheetrock Gypsum Board, 4c per square foot; Beaver Board, 3½c per square foot; Brown Board, 3c per square foot.
H. R. SCOTT LIMITED
56 George St. Telephone 4638.

B. P. TILE FLOORING
An Asphalt Base Flooring in Squares 9" x 9". Will outwear linoleum. Many color designs and combinations to chose from. Patterns and colors do not wear off. Has already been installed in many Peterborough homes, offices and stores. Makes very attractive floor coverings in kitchens, bathrooms, vestibules, and recreation rooms. Can be laid on wood or concrete floors, and will last and wear for years. $2.70 per square yard laid and finished ready for use. Call us to show samples and give estimates—no obligation on your part.
H. R. SCOTT LIMITED
56 George St. Telephone 4638.

OAK HARDWOOD FLOORING
9½c Square Foot. Room 10' x 10' would cost only $9.50.
H. R. SCOTT LIMITED
56 George St. Telephone 4638.

10 Used Cars 10

BUICK '37 STRAIGHT EIGHT, FIRST-class condition. Reasonable immediate Sale. Works Manager leaving town. Apply 254 Stewart. Telephone 3936.

TO RENT

11x Apartments To Rent 11x

UPPER DUPLEX, DESIRABLE, RESIdential district. Write Box 243, Examiner.

FOUR ROOMS, HEATED, FURNISHED or Unfurnished. 5124.

UPPER DUPLEX, 4 ROOMS, HEATED garage, reasonable. Telephone 8246.

MOVED TO OTTAWA, SUB-LET Choice Small Apartment, suitable One, Two. Furnished, Unfurnished, central. 54 McDonnel.

HEATED THREE-ROOMED APARTment, adults. 541 Gilmour.

APARTMENTS AND ROOMS, HEATED. 176 McDonnel.

11xx Houses To Rent 11xx

MARK STREET, 8 ROOMS, HARDwood floors up and down, hot water heat. Possession April 1st. Telephone 3843.

12 Rooms 12

FURNISHED ROOMS. 403 LONDON, corner Gilchrist.

THREE UNFURNISHED ROOMS, UNheated, central. 8317.

ROOMS FOR GENTLEMEN AND LIGHT Housekeeping. 417 Stewart.

ONE FURNISHED LIGHT HOUSEkeeping Room, suitable for Two. 97 Hunter W.

LARGE ROOM, HEATED, FURNISHED, Board optional. 5124.

THREE LARGE ROOMS, AFTER FEBruary 23, adults preferred. 469 Gilmour.

FURNISHED BEDROM. TELEPHONE 6334.

FURNISHED HEATED ROOM. TELEphone 8448.

WANTED

15 Miscellaneous 15

300 BUSHELS OF TURNIPS. JOHN J. Howden, 4438.

SET OF HEAVY DELIVERY HARNESS for One Horse. Joseph Tedford, Havelock. Telephone 44-12.

WANTED — LOGS: POPLAR, BASSwood, Birch, Maple, Elm, Beech, in length 8ft. up, 12" up diameter on top. F. D. Lowidt, 195 Wellesley Street, Toronto.

BABY PRAM, IN GOOD CONDITION. Telephone 9956.

10 TON MIXED HAY, BALED, DELIVered. State price, R. E. Birdsall, Birdsall, Ontario.

USED DESK ADDING MACHINE. Telephone 3566.

THREE OR FOUR ROOMED APARTment. Write Box 252, Examiner.

USED CORRESPONDENCE COURSES, Hawaiian Guitar, Banjo and Piano. Dial 9153, between 6 and 8.

WRITING DESK, ROLL-TOP PREferred. Write Box 242, Examiner.

ROOM AND BOARD, NEAR CHARlotte. Write Box 221, Examiner.

FURNITURE AND STOVES. TELEphone 4115, Night 6294.

WANTED — ELM, MAPLE, BIRCH, Basswood, Oak, Pine, Spruce and Hemlock Logs. H. H. Dinsdale, Peterborough.

HIGHEST GUARANTEED CASH PRICES Paid for Scrap Iron, Metals, Rags, and Waste; Hides and Wool. H. Albert & Co., Bethune Street. Telephone 9655.

LIVE POULTRY WANTED— MARKET Prices. A. Lantin. Telephone 6297

LIVE FOWL—PAY HIGHEST PRICES M. Gishman. Dial 8298.

TO RENT, BY APRIL 1ST, 5 OR 6 Roomed House, vicinity of C.G.E. Rent reasonable. Telephone 6116.

WANTED—TO RENT, MEDIUM HOUSE or Bungalow, on or before April 1, between $20 and $30. Must know before March 1. Telephone 8393.

WANTED — GOOD USED JIG SAW, Band Saw, or Rip Saw. Write Box 243, Examiner.

LIVE POULTRY — MARKET PRICE. M. Katz. 6850. 342 Stewart.

SCRAP IRON—WASTE PAPER
PETERBORO METAL. TEL. 8301.

IRON, RAGS, PAPER, BOTTLES, ETC. Petersiel, Bethune and Hunter. Telephone 9403.

LIVE POULTRY — PAY HIGHEST Prices. M. Florence. Telephone 6823

HIGHEST PRICES PAID FOR RAGS, Paper, Iron, and Metals. J. Burfield Dial 8368.

17 Help Wanted Male or Female 17

MAID AND ORDERLY FOR NIGHT Work. Apply Nicholls Hospital.

ORDER CLERK, MALE OR FEMALE, experience in Office Routine and Stock Records. Also Boy for Assistant Shipper. Apply Elliott's Stationary and Advt. Sales.

18 Help Wanted, Female 18

GIRL FOR CONFECTIONERY STORE. Write Box 253, Examiner.

CAPABLE MAID, EXPERIENCED PREferred. Apply Queen's Hotel.

RELIABLE GIRL FOR FARM HOME, steady employment. Write Box 246, Examiner.

FIRST-CLASS HAIRDRESSER. WELCH Beauty Parlor, 140 Hunter.

EXPERIENCED LAUNDRY OPERATOR. Write Box 242, Examiner.

GIRL TO HELP WITH HOUSEWORK and look after 2 children. Apply 520 Chamberlain.

19 Help Wanted, Male 19

DRIVER FOR DRY CLEANER AND Laundry; salary and commission. Write Box 241, Examiner.

FARM HELP WANTED. C. H. HAMILton, Lakefield, R. R. No. 2.

20 Employment Wanted 20

ATTENTION — DO YOU NEED A CAPable, Experienced, Conscientious Bookkeeper-Typist? Write Box 244, Examiner.

POSITION AS HOUSEKEEPER OR care for an Elderly Couple. Telephone 8576.

CANADIAN LEGION HAVE LISTS OF Competent Returned Men to Fill Temporary or Permanent Positions Give the ex-Soldier a chance to work for you. Telephone 6203.

WANTED

21 Boarders Wanted 21

GENTLEMEN BOARDERS, CENTRAL. 298 Brock.

TWO MEN TO SHARE LARGE HEATed Room, 10 minutes from C.G. Dial 9944.

FURNISHED BEDROOMS, HEATED, comfortable. Board if desired; reasonable rate; 5 minutes' walk to C. G.E. Apply 183 Stewart.

PRIVATE HOME, CLOSE TO C.G.E. 178 Adaline.

BOARDERS WANTED. TELEPHONE 6152.

BOARDERS, CENTRAL. TELEPHONE 8727.

KALEDAN TOURIST HOME, 813 WAter. Excellent Accommodation for Resident Guests.

WHO CAN DO IT

22b Painters & Decorators 22b

COLEMAN BROTHERS ANNOUNCE Decorating in the Modern Trend-Color Styling at No Extra Cost. Telephone 4485 for Estimates without obligation.

22f Miscellaneous 22f

COMMERCIAL ART—DRAWINGS, LETtering. Illustrations and Design. Telephone 7112.

DUSTLESS FLOOR SANDING, CHAMberlain Weatherstripping and Caulking. J. H. Vance, 773 Aylmer. 7835.

22j Wood Cutting 22j

WOOD CUTTING. RUSK. DIAL 9694.

WOOD TO SAW. MARTIN 6643.

25x Dressmaking 25x

DRESSMAKING, TAILORING, ALTERations. E. Mitchell, 593 Harvey. Dial 4936.

34 Radio Service 34

ROGERS RADIOS
NORGE APPLIANCES
SERVICE TO ALL MAKES OF RADIOS
PROMPT SERVICE
REASONABLE RATES
GLEDHILL & HUGGINS
179½ CHARLOTTE (OPP. LOBLAW'S)
TELEPHONE 5906.

LOST

IN NORTH-END, BY WIDOW, A SUM of Money, Friday Night. Urgently needed. 211 Bethune.

LADY'S WHITE KID GLOVES, IN Business Section, Saturday Night. 190 Charlotte, Apartment N.

LADY'S GLASSES, IN CASE, DOWNtown. Reward. Telephone 8187.

ON WEDNESDAY, NEAR NORMAL, Brown Purse. Reward. Dial 3885.

LOANS

LOANS
TO CAR OWNERS
$60 TO $1,000. Up to 18 months to pay. No endorsers. An example—you get $105.75, you pay $10 for 13 months, if you pay as planned, save if you pay sooner.
Campbell Auto Finance Company LTD.
201 Barrie Bldg. J. W. Beaton, Mgr.
Subsidiary of Industrial Acceptance Corporation Ltd.

PROFESSIONAL

44 Lawyers 44

HON. G. N. GORDON, K.C.
Law Office, 395-397 George Street. Telephone 3577. Money to Loan.

W. R. PHILP — Barrister, Solicitor, Notary Public. 385 Water Street. Telephone 8412.

JOHN A. BRADSHAW — Barrister and Solicitor. 360 Water. Telephone 9884.

ELLIOTT & CHANDLER — Barristers, etc. Money to Loan. Offices, Kresge Building. Telephone 6675. A. L. Elliott K.C., M.P.P. R. J. Chandler, B.A.

W. B. GORDON
Barrister, Solicitor
395 George Street.
Telephone 3577.

PECK, KERR, McELDERRY & BORBRIDGE—Barristers, Solicitors. Money to Loan. Offices, 415-417 Water Street Telephone 4681. E. A. Peck, K.C., F. D. Kerr, K.C., V. J. McElderry, K.C., E. F. Borbridge, B.A.

JACOB LOW—Barrister, etc. Mortgage Loans. 219 Hunter Street W. Telephone 7423, Nights 6214.

Chiropractors

GEORGE T. SHARPE, D. C. CHIROpractor; Electro Therapist. 177 Charlotte (opposite Loblaw's). 9010.

M. C. GOODWIN, CHIROPRACTOR and Physiotherapist, 108 Barrie Building, 312 George. Telephone 8795 and 5865.

NOTICE

Notice to Creditors

IN THE ESTATE OF GEORGE STEVENS.

All Persons having CLAIMS against the Estate of GEORGE STEVENS, late of the City of Peterborough, Dealer in Ashes and Fertilizer, who died on July 15th, 1940, are hereby notified to send to the undersigned Solicitors for the Administratrix of the said Estate before March 25th next, their names and addresses, together with particulars of their Claims, duly verified by declaration, after which date the Estate will be distributed having regard only to the Claims then filed.

DATED at Peterborough, this 15th Day of February, 1941.

ELLIOTT & CHANDLER,
Kresge Building, Peterborough.

AUCTION SALES

FARM STOCK AND IMPLEMENTS, MR. George Rutherford, Lot 6, Concession 1, Douro, 3 miles east Douro Church. Thursday, February 27th, 1 p.m.: Horses, 10 Milk Cows, Stocker Cattle, Full Line Implements, 700 Bushel Oats, Hay, Straw, Pigs, etc.— J. H. Miles, Auctioneer.

DRAFTED FOR LOVE

By RUTH AYERS

CHAPTER 1

April Burnett held the telegram gingerly.

It was addressed to Ann Burnett, her sister, and Ann was 500 miles away.

Also away from home were Dad and Mother, not 500 miles, but almost as inaccessible as if they were.

"Looks like I have to do the honors," April said, throwing an appealing glance at Octavia, the brown and genial maid-of-all-work who loomed like a mountain in the doorway.

"Ah's always scared of dem things," Octavia observed. "Ain't no telling what sort of trouble they bring."

Slowly, with that mixture of bravado and heart-sinking with which all such envelopes are opened, April drew forth the message.

"Meet me 7:45 train tonight. Have three day leave. Love. Kent."

Kent was Kent Carter, Ann's sweetheart. April read the message again, this time aloud for the benefit of Octavia. It was Octavia who spoke first. "Miss Ann's sure going to be a heart-broken little thing, what with her sweetheart home from the army for three days and she way off there by herself in New Yawk."

But with the scared feeling gone, April wasn't thinking about her sister being a "heart-broken little thing." April was thinking about April.

"What am I supposed to do?" she demanded and saw that it was already after 6 o'clock with winter darkness thick outside the window.

Kent Carter arriving in about an hour and a half! Kent was a young officer who had been at Fort Dodd, a training camp, for several months, one of the first of the many who had since gone from Pattonsville as America rushed forward its defense plans.

"Yes," and now she was crumbling the paper, "he has a nerve to send a telegram like this at the last minute, expecting me to upset all my plans."

Octavia reminded her. "Seems like he done send it to your little sister and not to you. Prob'ly aint' no call for you to meet him."

Octavia knew, as everyone else did, that while April Burnett had dozens of men clamoring around her, keeping the telephone line busy and filling the house with flowers, the quiet, brown-eyed Ann had only this one shy suitor, Kent.

April considered, one hand fussing with the bow that fastened her quilted housecoat. "Yes, I'll have to go," she said crossly. "Ann would never forgive me and Mother and Dad would raise the roof. 'The idea,' they would say, 'of not sparing a few minutes to meet this young man who is serving his country, when he comes home on leave!'"

Octavia was persistent. "Ah reckon that old aunt of his up on the hill could get down to fetch him."

For a minute, April had a savage wish to go to the telephone and call Kent's aunt. But Kent's aunt, a great aunt she was, lived like a recluse in the rundown Carter estate on the hill.

"No, that's out," April said. "Auntie Carter, from what I've heard about her, wouldn't step a foot from her house, all-American hero or not."

• • •

Octavia was still looking baleful when April ran upstairs to her room. This was going to jam her plans for the evening! She'd have to dress first in street clothes to meet the train and then dash home and dress all over again for the dance at Casa Blanca.

She frowned into the mirror, and then remembering Octavia's brooding, worried look, began to smile. Everyone, even Octavia, always was on guard for Ann and leery of her, April.

The Burnetts lived on Elm street, Pattonsville. Dad was a lawyer and someday, when one of the older members on the bench retired, he'd no doubt be a judge in the county court. Mother was gray-haired and a grand, good scout. That's why she had gone off with Dad to their log cabin upstate for a winter week-end.

The rest of the family was made up of April and Ann, the sisters; Octavia—and never forget Nip, the wire-haired terrier. It was Nip, of course, settling in arm chairs and leaving stray dog hairs around on the pillows and rugs, that added just the right note of shabby, hominess to the Burnett house.

As for April and Ann, well, as the neighbors used to chuckle, if you were blind you couldn't tell them apart.

They had the same way of laughing and their voices when they talked were exactly alike. They were sisterly in size, also, both a trim and tiny five-foot-two and with that smallness of bone and feature which gave them the impression of being petite.

That was where their similarity ended. Ann was the plain one and April, the beauty.

Now leaning closer to the mirror and smoothing lipstick on lips that were already as smooth as flame velvet, April gave an approving glance to her reflection.

Her eyes were blue—and oh, the hidden poetic talent they had aroused in young men who had described them in color words which ranged from the sky to the sea and back again. And the lashes! April would always have a warm spot in her heart for the swain who had said her lashes were like black butterfly wings. That was sweet. She ran an experimental finger over their upcurl and then across her brows, dark and yet not too dark to detract from the eyes.

But if anything could be more beautiful than her eyes, it was her daffodil yellow, curly hair.

It had been the sight of this hair in soft, fuzzy ringlets that had made up her mother's mind to bestow the name of April on her first-born. Born in April, as fair as Easter lilies and with the daffodil thatch, there didn't seem to be any other name that would have suited.

April had lived up to the name, not only as far as loveliness but in every other way. She was capricious, maddeningly uncertain, first all sunshine and then all storm.

It was the storm side of her which was brewing now. Octavia could sense it as she lumbered into the room.

• • •

Octavia walked directly to the picture frame on April's bureau from which Ann's small, uncertain-featured face looked out.

"Poor little lamb," she said, and touched the picture with gentle fingers.

"Little?" April's voice had a bite. "Why are you always calling her 'little this' and 'little that'? Anyone hearing you talk would think Ann was a 12-year-old midget."

"No, Miss April," Octavia said placatingly. "Ah knows she's 20 come her nex' birthday. But seems like she's such a frail 'un, always delicate-like frum the day she was born."

Octavia should have known. Octavia had been present that day and ever since.

"There's nothing very frail about a gal who can march herself off to New York and battle with singing teachers and agents and auditions to get herself a job," April said. "It's funny thing Kent Carter doesn't know Ann's not at home."

Octavia's eyes became like big brown and white marbels. She was scared. "They had a little fuss, Miss April. Don't you go sayin' nuthing about it. Miss Ann done told me strictly confidentul. Ain't another soul knows."

"Oh!" said April. "Then why I am going to all this trouble? Let him wait at the station or take the next train back."

Octavia was beside herself. "Listen here, Miss April, you listen to your Octavia. Mr. Kent Carter and your sister's in love and this was nuthing more'n a lover's spat that don't mean a thing. See, didn't he say 'love' on that there telegraf he sent?"

"Why, yes, so he did. But what's that got to do—"

"You's going to march yourself to the train and 'splain to him how Miss Ann's away and never let on what Ah done told you about the fuss."

Grudgingly, April had to admit Octavia was right. Kent Carter, lean and dark and serious, meant a great deal to Ann. April, standing as she did as Ann's older sister—April was 21—and being the one who had had all the boy friends and the romance, realized it was up to her to do the sisterly thing.

"Very well," she said, reaching for a stunning blue suede windbreaker to wear with her sweater and skirt. "I'll go and cement the two bleeding hearts with my kind words."

"Never you mind doing any cementing," Octavia cautioned darkly. "You just meet him and fetch him up to his aunt's and then hurry yourself back here on account of them gentlemen friends coming for to take you dancing tonight."

April would have the last word. "Maybe I won't be back at all." She said it baitingly as she ran down the stairs.

But Octavia could never let this stand. "Ober my poor old body you'll be back,' seh said'. Then all maternal, she picked up a soft, plain-tailored camel's hair coat from the closet.

"Here you, Miss April! Wait a minute. That there skirt and bobtail jacket am mighty stylish, but youve' gone forgot it's cold outside. Ah's not going to let you go across town to that ole railroad station in no peacock feathers."

She tossed the coat over the stair bannister. April caught it on the run.

• • •

Ann's coat. April smiled again as she slipped into the sleeves, even patted it a little because it reminded her so much of the "little lamb."

What with the time she had wasted, fussing, fuming and admiring herself in the mirror it was after 7 o'clock. Traffic would be jammed as it always was on Saturday night in downtown Pattonsville.

She slipped behind the wheel of the roadster in which she and Ann shared ownership and started for the station.

Not in any too-much time, either. With a mile detour and all the honking and stalling on Capitol street, she just managed to strike the bridge as the first warning whistle of the 7:45 sounded.

Out of her car and the platform, she saw the thunderous locomotive come in. She seemed to be the only one at the station tonight except for the usual hangeroners who sat on baggage trucks chewing and gossiping.

The express was a long one, with pullmans in the rear. April ran her eye down the length of the train and then started running as she saw a vaguely familiar figure being helped off by a porter.

Yes that was Kent Carter. She remembered his figure, rather tall, nice shoulders which were very erect in uniform. Her feet sped faster and then, suddenly, she had reached out for his hands.

"Welcome home, Kent," she cried. "It's wonderful to see you."

He put his bag down with a thud. "Ann—Ann darling," he said. His hands reached out toward her.

April Burnett opened her lips to speak and then closed them. For the first time, in the wintry dimness of the train shed, she saw that Kent work dark glasses and that while he was looking at her, he wasn't seeing her at all.

(To Be Continued)

AUCTION SALES

FOLLOW THE CROWD TO MILES' Auction Room, 211 Hunter, Wednesday — Big Sale Furniture, Kitchen Cabinet, China Cabinet, Dining-room Suite, Radios, Stoves, Beds, Chairs, Tables, Dishes, Circulating Heater, Ostermor Mattress, Writing Desk, Dressers, Cooking Utensils, etc.

AUCTION SALE, WEDNESDAY, FEBruary 26, 1 p.m., Farm Stock and Implements of George Tully, Lot 23, Concession 5, Emily, North of Fowler's Corners. — Ted Jackson, Auctioneer.

OBITUARY

REV. FRANCIS JOHNSTON.

LINDSAY, Feb. 25—(ENS).—The death occurred in Lindsay on Saturday of the Rev. Francis Johnston, a well-known retired minister of the Methodist Church, in his ninety-fourth year. He was born in County Cork, Ireland. He graduated from Trinity College, Dublin, and was secretary to Landy White at Glengariff Castle for a number of years. In 1872 he came to Canada, and completed his theological course at Victoria College, Cobourg, graduating in 1875. He preached as a student at Oakwood and Omemee, his first charge following ordination being at Minden. He had many pastorates at different points in this district, among them being Keene, Lakefield, Fraserville and Hastings. During his pastorate he preached in every Methodist church from Lindsay to Picton, and along the front from Picton to Toronto. He was a member of the Masonic Order. The late Rev. Johnston was twice married, his first wife being Teresa Rea, of Reaboro, who predeceased him in 1921. His second union was with Eliza Jane McLean, mother of Mr. B. L. McLean, president of Lindsay Central Fair. Besides his wife, one daughter, Mrs. L. F. Clarry, of Calgary, Alberta, survives.

WILLIAM A. WINDRIM.

LINDSAY, Feb. 25—(ENS).—The funeral took place to Riverside Cemetery on the week-end of a well-known resident of Reaboro in the person of William A. Windrim, aged 77 years. The deceased spent practically all his life in this district, and was a Baptist in religion.

The funeral services were conducted by Rev. P. C. Reid, of Lindsay Baptist Church, assisted by Rev J. H. Sutcliffe, of Peterborough.

He is survived by his wife and one son, of the staff of the Prince of Wales School, Peterborough, and five daughters. Miss Olive Windrim of Peterborough was a daughter of deceased.

East Emily Man Has Leg Broken

EAST EMILY, Feb. 25 (ENS)—Mr. Foster Eagleson had a very painful accident on Thursday afternoon while attending a sawing at the home of Mr. William McConnell.

The belt came off the pulley on the tractor and struck a crow bar Mr. Eagleson had been working with, and the bar flew, striking him in the leg, breaking it in three places, causing painful injury to his hips and cutting his head quite badly. Mr. Eagleson is confined to Nicholls Hospital, and his many friends wish for a speedy recovery.

Mrs. S. B. Carew is visiting with relatives in Toronto.

Mr. Eugene Switzer attended the auction sale of farm stock and implements at the home of Mr. R. Claughton of Reaboro last week.

The members of the north group of the W.A. of Bethel United church held a quilting at the home of Mrs. Edmund Ruth on Thursday in aid of the Red Cross. There were nine ladies present, some quilted, others were sewing and knitting. A pot luck dinner was served.

A large number of friends from this district attended the funeral of the late Mr. T. H. Ruth in Peterborough on Friday.

Mr. Clive Bailey attended the funeral of the late Mrs. Reid Morton of Garden Hill on Saturday.

Mr. and Mrs. W. MacGregor of Bobcaygeon spent Thursday with Mr. and Mrs. George Carew.

Messrs. Clifford and Raymond Miles spent the week-end with their parents at Crowe's Landing.

Some of the farmers in this district are putting in ice and report a good quality.

Miss Doris Charleton spent the week-end at her home at Lakefield.

SALLY'S SALLIES

Registered U. S. Patent Office

My Sis doesn't go with that radio announcer any more—every time she opened her mouth, he threw her a gag.

DAILY CROSSWORD

ACROSS
1. Mountains of Europe
5. Forehead
9. Thick liquid
11. Branch
12. Silly
13. Additional
14. Some
15. Son of Jacob
17. Coterie
18. Spanish dance
20. Zodiacal sign
25. Malt beverage
26. Elongated fish
27. Sun god
28. Fate
29. Warp-yarn
30. Indefinite article
31. Descendant
34. River in Venezuela
35. Insanity
38. Feminine name
39. Part of a play
42. Confederate general
43. Bowl underhand
46. To cool
48. Excuse
50. Old Finnish poetry
51. Entitled
52. Fresh-water tortoise
53. Rulers of Tunis

DOWN
1. A continent
2. City in Massachusetts
3. Beseech
4. Source of light
5. Carton
6. Wheel tracks
7. Monster
8. An interrogative
10. Footlike
11. Indian province
16. Poker stake
18. Music note
19. Conjunction
20. Cold dish
21. Solitary
22. Obtain
23. Name of eight popes
24. Wooden shoe
29. Mimic
31. Part of fishing line (pl.)
32. Eye
33. Pertaining to Nemea
36. Like
37. Mother
39. Land measure
40. Pal
41. Wee
43. Citrus fruit
44. Comply
45. Offers
47. Guided
49. Young boy

Yesterday's Answer

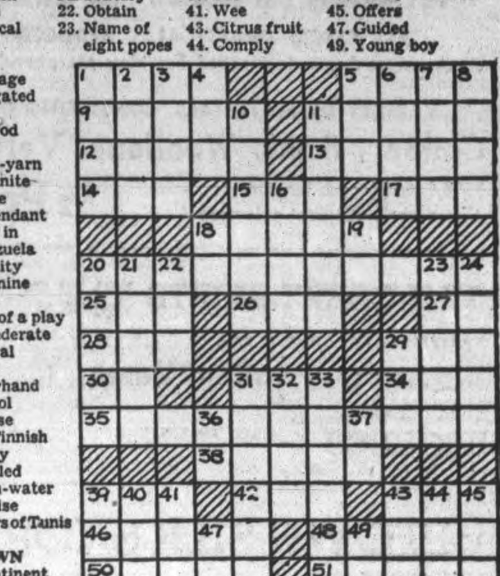

Distributed by King Features Syndicate, Inc. 2-25

ROOM AND BOARD —By Gene Ahern

LIL'L ABNER —By Al Capp

HENRY —By Carl Anderson

SCOTT'S SCRAP BOOK —By R. J. Scott

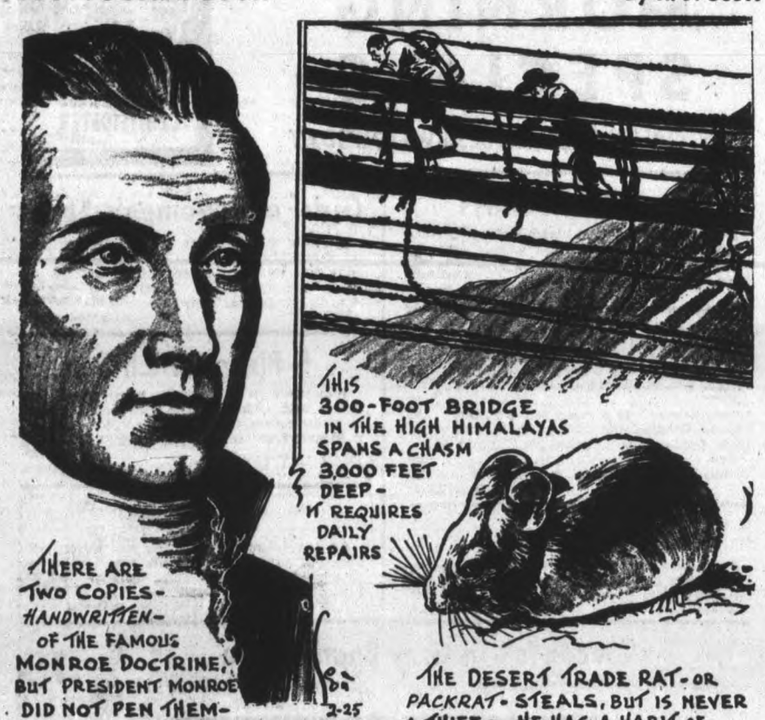

DONALD DUCK —By Walt Disney

BLONDIE —By Chic Young

MUGGS AND SKEETER —By Wally Bishop

BRICK BRADFORD —By William Ritt and Clarence Gray

TILLIE THE TOILER —By Russ Westover

Home Service

Gay Victorian Footstool From Lowly Cake Boards

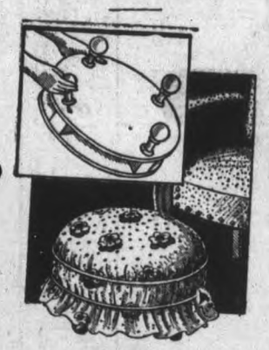

Doorstops Are The Legs

A delightful overstuffed footstool for your favorite chair! No one could suspect you'd made it with cake boards and doorstops!

So perky it looks covered with flowered chintz and finished with a little frill. Or, if you'd rather be modern than Victorian, use black sateen and fringe.

Glue between your two cake boards four wooden blocks—equal distances apart. Cover with a heavy weight when the glue gets tacky. Next morning, screw underneath the blocks four doorstops for legs, and paint them to match your color scheme.

And now for the fun of stuffing and covering your footstool. Cut a fat circle of cotton batting the same size as the footstool and then a smaller circle and another still smaller. Place the smallest circle on the stool first, finish with the largest.

Next cover batting with a circle of fabric large enough to be tacked to the bottom board. Take up fulness with small pleats and tack down firmly, finishing with the pretty frill.

Exact details of making this charming footstool are described in our 32-page booklet. Also tells simple, inexpensive ways to make attractive screens, smoking sets, other decorative objects.

Send 15c in coins or stamps for your copy of DECORATIVE AND USEFUL OBJECTS EVERYONE CAN MAKE to The Examiner, Home Service, Peterborough. Be sure to write plainly your NAME, ADDRESS, and the NAME of Booklet.

BARCLAY ON BRIDGE

WRITTEN FOR THE EXAMINER
By SHEPARD BARCLAY
"The Authority on Authorities"

PUNISHED BY SUCCESS

Most of us have heard the plaint of habitual racetrack bettors—consequently habitual losers—who blame their addiction on the fact that they won the first day they ever went to the track. If they only had lost every bet that day, they would have stayed away, or such is the tenor of their sobs. So it is also with some of the wild bidders we all see—fellows who try all sorts of crazy psychic bids and plays, with no apparent rhyme or reason to some of them. Investigation of their past usually will show that they got away with a crazy bid once upon a time, and are trying to repeat the feat. They are still being punished by their initial success.

♠ J 10 7 6 2
♥ A 5 4
♦ None
♣ A Q J 9 3

♠ 4 3
♥ 8 6 3
♦ A Q 10 9 7 2
♣ K 8

♠ A Q 5
♥ J 10 7 2
♦ 8 5
♣ 7 6 4 2

♠ K 9 8
♥ K Q 9
♦ K J 6 4 3
♣ 10 5

(Dealer, North. North-South vulnerable.)

North	East	South	West
1 ♦	Pass	3 ♦	Pass
4 ♣	Pass	6 ♦	Dbl
6 ♦	Dbl		

A player in one of the New York clubs, whose sound bridge ranks with that of the best players in it, is a steady loser because he can't resist the temptation to try crazy and spectacular things. Only once in a blue moon does he get away with one, and in the meantime he takes it on the chin five times for every occasion that profits him. An old-time partner of his, who had been in the west for some years, came back the other day and solved the mystery of the wild bidder. He told about the hand which had made the madman mad. It is the one shown here, and his bidding was as given.

What a break of luck he got! In the first place, he was rather fortunate in having his partner leave the 6-Spades bid in, instead of taking out to 7-diamonds. Then look at the luck of the play. As the cards lie, his 6-Spade contract was "cold." The only trick East and West could get was with the trump A, after East led the diamond 8, for the club finesse worked and spade Q was caught in a finesse.

Ever since that day, according to his old partner, North has been trying to win points in similar fashion.

• • •

Tomorrow's Problo

♠ K Q 10 8
♥ A 6 3
♦ A 9 5 3
♣ K J

♠ 3
♥ J 9 2
♦ K Q J 10 7 6 2
♣ 9 5

♠ J 7 4
♥ K Q 10 7
♦ None
♣ Q 10 7 6 3 2

♠ A 9 6 5 2
♥ 8 5 4
♦ 8 4
♣ A 8 4

(Dealer: West. North-South vulnerable.)

Against a lead of the diamond K by West, who had opened the bidding with 3-Diamonds, how should South play to make his contract of 4-Spades?

Distributed by King Features Syndicate, Inc.

JUST ONE OF THOSE

LEOMINSTER, England—(CP).—This Herefordshire town was up in arms when a BBC announcer pronounced its name as spelt. The correct pronunciation, said indignant citizens, was "Lempster." The BBC apologized.

EXPLORER A CASUALTY

NORWICH, England — (CP). — Maj. Lisle Ryder, a member of the British Graham Land Expedition and holder of the Polar Medal, is reported killed in action. He had previously been reported missing. He was a member of the Royal Norfolk Regiment.

Mexico has started a new war on the drug traffic.

Find Murdered Woman On Church Lawn

MONTREAL, Feb. 25—Victim of a brutal attack, the partly clad, half-frozen body of Irene Flynn, 40-year-old unmarried woman of 2056 St. Antoine Street, was found on the lawn of St. Anthony's Church parish house, 1887 St. Antoine street, by churchgoers at 8 o'clock Sunday morning.

The snow under the body was stained by blood which had flowed from several head wounds. The face and forehead were battered and the hair matted. Wrapped around the body was a black fur coat, while a light dress had been disarranged. Some articles of clothing were missing. Police said the victim had been criminally attacked.

At the foot of the parish house steps and on the lower step itself detectives found a pool of blood, which showed that the victim had lain there for some time before being dragged through the sooty snow to the corner of the lawn.

It was under some bushes against a fence adjoining a billboard, a stone's throw from the Canadian Pacific Railway tracks into Windsor Station, that Mrs. H. Porter discovered the body as she left St. Anthony's after Mass. She immediately rushed back to the church, a few yards away, and notified Father J. J. O'Brien, the parish priest, who called the police.

At detective headquarters Sunday afternoon Deputy Director Armand Brodeur, who is actively leading the investigation, reported that the detectives had made some progress in the case.

According to police information the victim, dying from the brutal attack, was dumped on the parish house steps where she lay for some time before she was dragged to the corner of the lawn. Brodeur declared he was certain the assault had not taken place on the church grounds almost diagonally across the street from the Flynn residence.

Early Sunday night no witnesses to the tragedy on dark St. Antoine Street, a notoriously ill-lighted thoroughfare, had been traced, police reported.

Find Trace of Blood

Leading from the curb over the sidewalk, up three short stone steps to the terraced flag walk of the parish house, detectives found a thin trail of blood spots.

Reconstructing the circumstances of the killing, police were considering the possibility that she was attacked and beaten in an automobile and later carried to the parish house steps before she was dragged through the snow to the corner of the garden in the shadow of the railway embankment.

A preliminary investigation by Dr. Jean Marie Roussel, medico-legal expert, indicated that the victim died about three hours before her body was discovered.

No weapon was found in the church grounds, but the woman's purse, containing prayer beads and a national registration certificate, was found near the body.

Chief Brodeur said that the victime, with one of her sisters, was at the Buffalo Club, 1236 Crescent Street, early Sunday morning accompanied by several soldiers. The sister left at about 1:40 a.m., while Irene Flynn remained until about 3.30 a.m. when she left in the company of persons not yet identified.

"It was quite a shock," said Father O'Brien. "I know the family well and I knew Irene Flynn, too. She was a good home girl and kept house for her family. Her mother is aged and needed her help.

"She went out very seldom and some wretches took advantage of her. The signs point that she struggled strongly before she died," he said.

The victim was a daughter of James Flynn, long employed in the mechanical department of The Gazette.

Bombs On The Rock

Algeciras, Spain, Feb. 25 (AP).

TWO tri-motored planes dropped bombs on Gibraltar today.

Smoke was seen rising by observers here, across the bay from the British naval base, but the extent of damage could not be ascertained.

One of the planes circled the Rock, enveloped in clouds, while guns of British warships anchored in the strait joined land batteries in driving off the bombers.

Can Britain Be Invaded By Glider

Premier Winston Churchill admitted in his last speech that gliders might play an important role in any attempted invasion of Britain. ABOVE is an artist's conception of how such an invasion would look. Of course it would have to be done by night. Landing by day (shown by the artist to clarify operation) would be impossible. A report in Washington disclosed that an order for 1,000 super-gliders, capable of carrying 50 men at a time, is being turned out by a Praha factory. Other reports say the Germans have worked out a method of attaching several gliders to a single tow plane which would release them over the channel to permit a swooping, silent landing in England. No one has any reasonable suggestion as to how the tow plane is going to get its train of gliders off the ground in the first place.

Mackenzie King Congratulates Hastings Couple

HASTINGS, Feb. 25 — (ENS). — Mrs. and Mrs. Charles Huycke, Clyde street, Hastings, who celebrated their 60th wedding anniversary on Sunday, February 23, were the recipients of many congratulatory messages by radio, letters and telegrams. Among the telegrams was one received from the Right Hon. Mackenzie King, Prime Minister of Canada.

Mr. and Mrs. Huycke received potted plants, cut flowers and gifts and were "at home" to friends during the afternoon and evening, when scores of people availed themselves the opportunity of calling upon the genial hosts to offer felicitations on the attainment of sixty years of happy, wedding life.

Tea was poured by Mrs. A. E. Dryland of Peterborough, and lunch served by Mrs. A. E. Gould of Stayner, Miss Carrie Doxsee and Miss Jessie Lamb of Hastings.

Out of town guests were Mr. and Mrs. Sommerville, Mr W. F. Huycke, Mrs. J. W. Blacklock, Mrs. C. Spearin and Mrs. A. E. Dryland of Peterborough; Mr. and Mrs. L. A. Gould of Stayner; Mr. and Mrs. W. Huycke, Mr. and Mrs. Edward Huycke of Warkworth, and Mr. Fred Huycke of Norham.

Personals

Military Police William Whitred of Ottawa spent the week-end with his parents, Mr. and Mrs. W. Whitred.

Miss Mary Pickens, Reg.N., of Peterborough, spent the week-end with her sister, Mrs. Gordon Jewell of Dartford.

Mr. and Mrs. Alex Brown of Roseneath and Miss Luella Brown of Peterborough were Sunday guests of Mr. and Mrs. Roy King.

Worker Injured

Mr. Jess Hall who is employed at the local tannery, received painful injuries on Saturday, when he fell from a stepladder while hanging hides on a peg. Dr. W. N. Campbell attended the injured man and found he was suffering from a dislocated shoulder.

Nine Quilts Done At Bethany Bee

BETHANY, Feb. 25 — (ENS). — Supervisors for a mammoth Red Cross quilting put on in the Town Hall on Wednesday were Mrs. Thorndyke, Mrs. H. H. Ryley, Mrs. C. Armstrong, Mrs. C. Reynolds, and Mrs. Rowland, and nine quilts were finished. Two ladies elected to have a quilting in their respective homes, Mrs. E. Veale and Mrs. Calvin Reynolds. Seven quilts were completed by the following groups of ladies: Mrs. L. Kennedy, Miss Stark, Mrs. Ginn, Mrs. Jones, Mrs. Driver, Mrs. Foster, Mrs. Bigelow, Mrs. Earl White; Miss Richardson, Mrs. Earl Smith, Mrs. Charles Reynolds, Mrs. Price, Mrs. Carl Porteous, Mrs. Cains, Mrs. Jakeman, Mrs. Thorndyke, Mrs. Jackson, and Mrs. Herbert Neals, Mrs. Harry Neals, and Mrs. Walter Neals of Lifford, Mrs. Cummiskey, Mrs. Palmer, Mrs. Isa Fallis, Mrs. F. W. Reynolds, Mrs. Muckle, Mrs. Hamilton, Winnie Nesbitt, Lily Thompson, Lila Davis, Mrs. Monk, Mrs. Armstrong, Mrs. Herbert Fallis, Mrs. Lee, Mrs. Ernest Fallis, Mrs. C. Porteous, Flo Smith, Mrs. Mason, Mrs. Rowland, and Mrs. Stevenson. A splendid number attended in the morning to arrange the framing of quilts ready for the afternoon, one lady bringing the lunch stayed all day at the work. Mrs. Thorndyke gave a sketch of names of the donors who had supplied quilt tops and accessories, and stated that a like number is being prepared at the homes for another day's stitching.

J. J. Clark, Jr., is spending the week-end with his parents, in attendance at his father's bedside.

Mrs. Clara Armstrong and Miss Emma Reynolds were joint hostesses last Friday evening to a three-table bridge game, when Mrs. Harold Payne won high score and Mrs. W. A. Brown the consolation. Among those who attended were Miss Stark, Mrs. Payne, Mrs. H. Ryley, Mrs. Cains, Mrs. Kyle, Mrs. E. Fallis, Mrs. W. A. Brown, Mrs. C. Patton, Mrs. Padgham, Mrs. Foster, Mrs. G. Staples, Mrs. Chas. Reynolds, and all enjoyed the hospitality of their joint hostesses.

Warsaw News

Mr. and Mrs. George Newall, Peterborough, were in Warsaw on Tuesday.

Mr. and Mrs. Thomas Russell visited relatives near Norwood on Thursday.

Miss Killenbeck, Warkworth, is guest of Mrs. Harry Digweed.

Born—To Mr. and Mrs. Thomas Bellis on February 19, a son, Walter Thomas.

Friends of Mr. and Mrs. Harold Rae gathered at their home on Thursday evening for a farewell party, as they are moving to a farm south of Warsaw. They were presented with an electric reading lamp, toaster and iron.

A goodly number gathered in the Institute rooms on Thursday for war work. Four quilts were quilted, one a donation from Miss Margaret Miller, and one from the Presbyterian Ladies' Aid. Enough of the chain blocks came in to complete nine quilt tops. Mrs. Theodore Douglas and Mrs. Gordon Quirk were appointed to receive the blocks and take charge of the quilts.

The afghan made by Mrs. David Taylor, Mrs. Stuart Clysdale with the help of the school children is completed.
completed and tickets will be sold for it.

Centreville News

Lindsay Meiklejohn, after spending several weeks at the home of Mr. and Mrs. O. B. Johnson, has returned to his home at Wainwright, Sask., where he operates a farm and oil wells.

Corporal and Mrs. Roy MacKague of Kitchener visited his mother, Mrs. John McKague, at the manse last week.

Mrs. Mary Greer, Reg. N., Peterborough, spent the week-end with Mr. and Mrs. Roy Greer.

Mrs. John McKague visited friends in Cobourg last week.

With reference to the late David N. Dodds, the obituary stated that he organized the Union Sunday School at Bensfort. This was incorrect, and should have read: "The Union Sunday School at Bensfort was organized by James Turnbull, assisted by William Kay, who lived with the late Thomas Dodds, Sr."

Mrs. Clifford Hall was hostess to the Young people's Society on Tuesday night. There was a good attendance. The president, Iva Campbell, presided for the opening exercises and business, after which Rev. A. Raeburn Gibson gave an address on the Book of Deuteronomy. The worship convener, Mrs. Clifford Hall, presided for the program, the topic being Christ the Light of the World. Following prayer by Robena Tate and Scripture reading by Jean Cameron, there was a vocal solo by Allie Berry, after which Dorothy Hoad gave a reading.

British M.P. Dies

LONDON, Feb. 24—(CP).—Sir Arthur Harbord, 76, Liberal National member of the House of Commons for Great Yarmouth, died today.

Japs Taken By Surprise

Japan is reported to have been taken by surprise by several stragetic moves which it believes to have been motivated by joint consultations between England, the United States and Dutch East Indies, regarding the defence of the vital Malay Peninsula and the rich Dutch islands nearby. Australian troops have landed at Singapore in surprising numbers with machinery, tanks and planes. To the Dutch East Indies goes the job of patrolling its own waters against possible Japanese invasion. The crew of this Dutch submarine is limbering up anti-aircraft deck guns in anticipation of the Jap threat.

Had Weak, Nervous Stomach; Back, Limbs Ached Painfully!

Tells of Prompt Relief After 5 Years' Suffering by Taking Syntona Herbal Tonic. Nervousness and Sleeplessness Also Overcome.

MRS. HELEN TOMLINSON

"When a medicine will help a person like Syntona does, I think it deserves the highest praise," said Mrs. Helen Tomlinson, 28 Napier Street, Hamilton, Ont., in a recent statment:

"About five years ago my stomach began giving me trouble. I would get awful hungry feelings, but the food I ate only soured in my stomach and caused indigestion and constipation. The acids from my stomach must have gone all through my system, for I soon developed aching pains in my back and all through my limbs. Almost everything I ate disagreed with me and the pains kept me awake at night, so I felt nervous and miserable all the time.

"I tried first one medicine and then another, but nothing seemed to help me until I tried Syntona, but now, I am happy to say, I am feeling fine once more. My food digests well now without all that sourness and distress. The pains have gone from my back and muscles. My nerves are calmed, so I can get a good night's sleep, which I had not been able to do for years. Everything I do seems so much easier since I have been getting my proper sleep and my energy has returned."

Let this grand herbal tonic help you, as it has hundreds of other local men and women. Syntona is pleasant to take and it contains no harmful drugs or depressors.

Local men and women can get Syntona in Peterborough at Elliott's Drug Store.—(Advt.)

French People In Depths Will Come Back

That France had reached the bottom of its humiliation and would eventually, be found fighting alongside the British in the battle against Hitler was the prediction made by Ralph O. Standish in a talk before the Peterborough Rotary Club [illegible] on the subject of "France."

Mr. Standish, who was introduced by Rotarian A. L. Killaly, studied in Paris for several years, and his address [illegible] was based on his own observations of the French people.

He dealt with his subject under four heads, the history of France, the character of the French people, the national pride existing in France and the inability of the French to co-operate with each other either as groups or as individuals.

Quoting a philosopher who said that whenever a great force was set up against another great force that eventually would overcome the first was created, Mr. Standish said, that the history of France was the history of warfare, both internal and with other countries, and it might be that the people of France had been paying within recent months for the violence that marked their history.

The French, he said, were bright, artistic, idealistic, but they lacked the steel in their makeup that was characteristic of the German and to a greater degree of the British. He emphasized the great pride French people had in themselves and in their country and pointed out how that national pride had been constantly nourished. Finally, the speaker stressed the lack of unity that was to be found in France, a condition that prevented them from working together either as groups or as individuals.

This great confidence in France combined with the disunity that existed had made France easy prey for the Germans in the present conflict, he maintained.

However, Mr. Standish predicted, that France would come back. The qualities that had existed for 2,000 years could not be always kept in subjection, he declared.

Rotarian D. T. Diplock voiced the thanks of Rotary to the speaker.

Rotarian Mack Gordon presided today in the absence of President T. J. Carley, K.C.

OBITUARY

ARTHUR D. ARMSTRONG

CABAN, Feb. 25—(ENS).—Cavan Township lost one of its oldest and most respected citizens in the death of Arthur D. Armstrong, who passed away on Tuesday, in his 78th year, at the home of his daughter, Mrs. Richard A. Wood.

Only a few months illness preceded Mr. Armstrong's death. He was the eldest son of the late David S. Armstrong, pioneer resident of Cavan Township, and his wife, Anne Jane Atkins, whose family also dated back to pioneer days.

In 1893 the marriage of Arthur Armstrong and Martha Isabel Lang, daughter of the late Mr. and Mrs. J. Lang, took place, and for some years they lived at what is known as "Silver Creek Farm." His wife predeceased him by 35 years.

He was a staunch Conservative in politics, a member of the Presbyterian Church, and for some years kept up an active connection with the True Blue Loyal Orange Lodge. Interested in sport, in his younger days he was fleet of foot, and excelled in football. One of his most cherished possessions was a handsomely-bound Bible presented to him in 1912 for faithful attendance at the Presbyterian Sunday School.

The immediate surviving relatives include three daughters: Mrs. R. A. Wood of Millbrook; Mrs. George Woods, and Mrs. Dorothy Rorke of Detroit, Mich.; three sons, William D., of St. Catharines; John S. of Toronto; and Thomas A. of Woodstock; also four brothers, John M. and David L., of Cavan; James C. of Rocanville, Sask.; and Stanley of Sinaluta, Sask.; and four sisters, Mrs. Charles Thorndyke of Millbrook; Mrs. Mary Cann and Mrs. Elizabeth Brock of Peterborough; and Mrs. Harvey Fee of Alameda, Sask. Another brother, Alexander, died over twelve years ago.

The funeral, which was very largely attended, took place on Thursday at 2 p.m., from the residence of his son-in-law, Mr. R. A. Wood, west of Millbrook; Rev. A. Reaburn Gibson, pastor of Grace Presbyterian Church, Millbrook, assisted by Rev. E. Mason, Anglican clergyman, of Bethany, having charge of the service. There were many beautiful floral tributes, the flower-bearers being three nephews, Jack, Earl, Kenneth and Gerald Armstrong, and one grandson, Melville Wood.

The pall-bearers were intimate friends and neighbors: Samuel Hamilton, Harold Hubbeard, M. McDowell, Fred Winslow, Howard Lancashire, and Irwin Hatherly; interment was in the family burial plot at the Presbyterian Cemetery.

Among those from a distance who attended the funeral were: Mrs. James Yarn, Mr. and Mrs. Fred Delahaye, Mrs. Mary and Stanley Cann, Mr. Bruce Scott, Mr. and Mrs. A. C. Wolff and son John, Mrs. William Edworthy, Mrs. Arthur Duckworth, of Peterborough; Mr. and Mrs. E. Martin, Mr. George and Miss Doris Martin, Mrs. A. Cross and Miss Blanche Fallis, of Port Hope; Mr. and Mrs. Tom Armstrong, of Woodstock; Mr. and Mrs. William Armstrong, and Mrs. Roy Randall of St. Catharines; Mr. and Mrs. John Armstrong of Toronto; Mr. and Mrs. G. Woods, and Mrs. D. Rorke of Detroit; Mr. Lloyd and Leslie Lang, and Mr. and Mrs. Earl Fallis of Bethany.

Uniform Price Set For Tomatoes

TORONTO, Feb. 25 (CP).—George Wilson, chairman of the Farm Products Control Board of Ontario, announced Monday the minimum price for tomatoes produced and processed in the province will be $14.10 per ton. The average price last year was $11.65.

Last year 140,000 tons were bought for processing purposes.

This is the first year a uniform minimum price has been set for Tomatoes in Ontario.

The order of the control board establishing the minimum prices processors must pay growers also contains a number of other provisions respecting form of contract, conditions of sale, fulfillment of contract, grades of tomatoes, terms of payment and other matters.

Mr. Wilson said that in British Columbia and most of the tomato areas in the United States purchases were made on a ton basis rather than bushels and that the Ontario Board had deemed it advisable to change the system of buying here to simplify calculations.

Acid Routs Robbers

WINNIPEG, Feb. 24—(CP)—H. W. Muir, drug store proprietor, has a system all his own to disperse bandits.

Three young gunmen entered his store during the week-end, and when they announced "this is a holdup," Muir hurled a bottle of diluted sulphuric acid at them.

He hit the leader, who fired a shot at him, missing, and then the trio fled from the store.

THE CANADIAN DEPARTMENT STORES LIMITED

WEDNESDAY MORNING SPECIALS

STORE CLOSES AT 12.30 WEDNESDAY

Men's Work Shirts

Medium weight cotton tweed shirts. Collar attached, coat front style. Dark grey, strongly made. Sizes 14½ to 16½. Special, each ..... **.53**
—Main Floor, C.D.S.

Clearance Table

Wool Bloomers, 2 to 6 years, reg. .59. Pair 39
Fleeced Cotton Bloomers, 2 to 6 years, reg .29. Pair 19
Combinations, 2 to 6 years, reg. 1.49, suit ..1.00
Fleeced Sleepers, 4 to 6 years, reg .85. Suit 55
Girls' Combs., 8 to 12 years, reg. .79 and .89. Suit 50
Women's Wool Bloomers, reg. .89. Pair 50
—Second Floor, C.D.S.

Terry Towels

White cotton terry withm ulti-colored stripes and borders. Size about 18 x 36 inches. Special, pair ..... **.39**
—Second Floor, C.D.S.

Girls' and Women's Shoes

Growing girls' oxfords in green suede, also black and brown side leathers. Women's cotton gabardine and real suedes with cuban and dress heels. Broken sizes in lot. Special, pair **1.69**
—Main Floor, C.D.S.

5-Piece Lunch Sets

Handmade in China with handworked applique and embroidery in rose, blue, yellow, on white cotton. Cloth size about 36 x 36 and four serviettes. Special, set ..... **.39**
—Main Floor, C.D.S.

Rag Rugs

Of new cotton rags cleverly interwoven. Size about 21 x 42 inches. Colors rose, mauve, green, blue and black. Special, each ..... **.98**
—Basement. C.D.S.

"Seconds" In Grey Enamelware

Pudding Pans and Saucepans. Special ..... Each **.15**
—Basement, C.D.S

THE CANADIAN DEPARTMENT STORES LIMITED

1871 • 70 Years of Security to Policyowners • 1941

Man's First Instinct

is to take care of his own.

LIFE INSURANCE was born because of this instinct. It protects widows, fatherless and aged, and enables them to live in comfort and security instead of poverty and fear.

If you have not made adequate financial provision for your dependents and for your own old age, we will gladly assist you to plan for it.

Before You Insure Consult

Confederation Life Association

HEAD OFFICE TORONTO

Branch Office — 169 Charlotte Street, Peterborough
MAURICE B. PRINGLE, Manager

Tomorrow
MOSTLY FAIR; COLD.

Evening Examiner

Peterborough

Last Year
MAXIMUM 23 - MINIMUM —14

VOL. LXXXV, No. 48 PETERBOROUGH, WEDNESDAY, FEBRUARY 26, 1941 ★★ PRICE THREE CENTS

EDEN AND TURKISH CHIEFS DRAFT BALKAN STRATEGY

Somaliland's Capital Falls

Nazi Dromes Shot Up In RAF Raid

Day Bombing Increases Lone Pilot Hits 4 In Hour At One Field

LONDON, Feb. 26 — (CP). — A strong force of British bombers, guarded by waves of fighting planes, swept across the south-east English coast in the direction of France this afternoon, apparently following up a heavy night attack on the Ruhr industrial area and airdromes in Nazi-occupied France.

The skies were clear as the formations moved high over the sea, the fighters tracing their course with thin white trails of exhaust vapor. They headed in the direction of Calais and Cap Gris Nez.

Then observers on the coast saw another formation streaking toward Dunkirk, while a third group moved in the direction of Boulogne.

The attack on industrial Ruhr last night was announced to-day in an Air Ministry communique.

One Lively Hour.

The Air Ministry news service describing the Channel operations said a Blenheim pilot of the fighter command spent an hour over one airdrome last night and "hit and damaged several enemy bombers."

The pilot reported that he saw a Nazi plane landing and that since he was too near to machine-gun it, he dropped a bomb.

Five minutes later, the pilot recounted, he dived on another machine coming in and saw bullets entering the craft.

He said he stayed over the airdrome, firing bursts into a third German plane "which broke away very low and its lights went out," then fired into still a fourth Nazi craft and dropped a bomb in the path of a flare.

Just before leaving, the pilot added, he dropped two more bombs near a "troublesome" searchlight and put it out.

Observers along England's coast said the Royal Air Force attack on the opposite side of the Strait of Dover seemed concentrated upon the repeatedly-bombed Boulogne area.

Armament works, rail junctions and factories in the regions of Essen and Duesseldorf were believed targets of other raids.

Night Fighter Gets One

An R.A.F. fighter pilot shot down a German bomber last night during comparatively light raiding

NAZI DROMES

(Continued on Page 2 Column 3)

Banting Bandages His Pilots' Injuries Creeps Off To Die On Bier Broken Boughs

TORONTO, Feb. 27 — (CP). — Sir Frederick Banting bandaged the injuries of Capt. Joseph Mackey before he died on a bier of broken branches beneath a crashed trans-Atlantic plane near Musgrave Harbor, Nfld., according to a copyrighted dispatch from Musgrave Harbor, published in a Toronto paper today.

The dispatch says that the noted Canadian scientist spent his fast-waning strength in caring for Mackey, only survivor of the crash, in which Sir Frederick, Navigator William Bird of Kidderminster, Eng., and William Snailham of Bedford, N.S., died. The dispatch continues:

"Only when he had done all he could do, both as a doctor and as man, did he leave the plane—to die. Sir Frederick died on a bier of broken branches from the trees into which the plane had crashed. . . There was no one to see Sir Frederick make his way to his bier."

The pilot, after surveying the country and seeking help, returned to find Sir Frederick missing from the plane, the dispatch said, continuing: "Then about 20 feet away he saw the scientist's body. Over it was spread his overcoat. Beside it, resting on the snow, were a wallet and some papers."

MONTREAL, Feb. 26—(CP).—Informed sources here expressed belief today Sir Frederick Banting actually had jumped by parachute from a crashing military plane

BANTING BANDAGES

(Continued on Page 2, Column 1)

British Units Occupy Mogadiscio

Take 3,000 Captives In Interior As Lines Collapse

NAIROBI, Kenya Colony, Feb. 26 (CP)—British Empire forces pounding Fascist defenders of Italian Somaliland by land, sea and air have captured Mogadiscio, the colony's capital, on the sea coast and advanced 60 miles up the Juba River in the interior, an official announcement said today.

South and East African forces cooperating with Gold Coast regiments moving up the river, where strong Italian defences have collapsed, trapped the main body of Fascists by cutting their last road of escape.

A communique said that by a Conservative estimate 3,000 prisoners had been captured in the interior, in addition to many other Italians who had escaped to the bush country and are now returning and surrendering voluntarily.

With the capture of Mogadiscio, the empire forces have penetrated 400 miles into the East African Colony since launching their offensive into the East African colony a month ago.

British headquarters announced in Cairo today that Ethiopian insurgents supported by British troops had forced the Italians to abandon more posts in the Gojjam area of Ethiopia which lies northwest of Addis Ababa.

Mogadiscio has a normal population of about 30,000, mostly natives, but during the Italian-Ethiopian War, early in 1936, it boomed until its population reached nearly 100,000 for a time.

Since that time, however, the population of the city apparently fell back to normal, the latest estimates placing the number of residents at 29,000 to 30,000, of which about 800

BRITISH UNITS

(Continued on Page 8 Column 1)

Power Of Defence

New York, Feb. 26 (CP)

THE United States will have power, under certain circumstances, to defend the whole of Newfoundland and the seven other British islands in the Atlantic on which cites for air and naval bases have been leased from Britain.

Full power to assume military control of the islands was given to the United States in the leases projected by the British government, The U.S. would not only control the areas actually leased for sites but also would have the "right to assume military control and conduct military operations with any part" of the island as well as regulate certain shipping and communications.

This right was made known in Washington yesterday when Representative Carl Vinson of Georgia, chairman of the House Naval Affairs Committee, made public details of the Bermuda lease. He said its terms were typical of all leases.

ANKARA, Turkey, Feb. 26—(AP).—Within two hours after his arrival in the Turkish capital, Britain's Foreign Secretary, Anthony Eden, conferred separately today with J. V. A. MacMurray, United States Ambassador to Turkey, and with the Greek Minister to Ankara.

Both called on Mr. Eden at the British Embassy, where he went after an uproarous welcome from a cheering crowd when he arrived aboard President Ismet Inonu's special train.

Gen. Sir John G. Dill, chief of the British Imperial General Staff, who arrived here with Mr. Eden, called upon Turkish military leaders almost immediately.

The British Foreign Secretary and his group are expected to remain in Ankara about three days.

LONDON, Feb. 26—(CP). — The Government said today that "all information suggests that the German preparations for an occupation of Bulgaria are now far advanced."

R. A. Butler, Foreign Under-Secretary who made the statement in the House of Commons, declared the Government is completely satisfied with the way in which Turkey is carrying out the Turkish-British alliance.

He said the London Government was kept fully informed on negotiations leading up to the Turkish-Bulgarian non-aggression declared of February 17.

Asked for a statement on the effect of the agreement on British interests, Mr. Butler said it specifically provided against prejudice to previous alliances. He also called attention to the Sunday statement of Foreign Minister Sukru Saracoglu that Turkey could not remain indifferent to "foreign activities" in her zone of security.

Hun Libyan Unit Routs British, New Rome Claim

ROME, Feb. 26. — (AP) — The Italian high command claimed today that German land troops had clashed with British armored forces in Libya for the first time Monday southeast of Agedabia.

In this first contact between "formations of the German corps in North Africa" and their foe, the communique added, "various enemy trucks and tanks were destroyed and prisoners taken without German losses."

Agedabia is about 100 miles south of Bengasi.

(The German high command made a similar claim this morning but the action was not mentioned in British circles.)

The first intimation that German land forces had arrived in Libya was given by Mussolini in a speech Sunday.

The Italian high command dismissed operations in Albania by saying: "On the Greek front, nothing special to report."

LONDON, Feb. 26—(CP)—Informed circles in London said today they lacked confirmation of a clash between German troops and British armored forces in Libya, as claimed today in Rome.

These quarters said very small forces of German troops might have reached Libya from Sicily or the Italian mainland.

Some Berlin Reports

BERLIN, Feb. 26.— (AP)— The German high command claimed today a Nazi speedboat had sunk a British destroyer off the southeast coast of England.

At the same time, German submarines were credited with sinking an armed merchant ship of 8,000 tons and a British patrolboat in a continuation of the stepped-up offensive against Britain's supply

HUN LIBYAN

(Continued on Page 2, Column 3)

Italian Land for Turkey.

ANKARA, Feb. 26 — AP)— The question of the British-Turkish position in the event Germany attacks Greece was expected in most quarters to be the principal item on the agenda of the session by Anthony Eden and the Turkish leaders.

Some sources said that in exploring the whole Balkan problem Eden also might disclose to the Turks his Government's plans for a peace settlement after Britain is victorious. These sources recalled that Italy now holds much territory which belonged to Turkey before the last war.

Mr. Eden and Sir John arrived in Southern Turkey last night after a plane trip from Egypt—details of which were kept secret in advance because the route led over territory within range of hostile aircraft.

(The Budapest wireless said last night Sir Reginald Hoare, British Minister to Bucharest, en route home after a break in British-Rumanian diplomatic relations had arrived in Ankara and would see Mr. Eden there.

(Germans in Belgrade reported the German minister to Yugoslavia had been summoned unexpectedly to Salzburg to confer with Foreign Minister Ribbentrop.)

Popular With Turks.

Known as a student of the Near East, the foreign secretary is popular in Turkey. One newspaper praised him as "that brilliant man who read Persian poetry at the age of 17—somethings we Turks cannot even do."

On hand to meet him when he stepped from his plane were the British ambassador, Sir Hugh Knatchbull-Hugessen, and Turkish foreign office representatives. A military honor guard also was present.

Arriving almost simultaneously in Turkey were the Egyptian minister to Rumania and his staff, en route home.

High Turkish officials were on hand at the station to greet Mr. Eden, who came here from Cairo for an exchange of opinions which foreign observers believed would determine British-Turkish plans to

EDEN AND TURKISH

(Continued on Page 2, Column 5)

Job For Hepburn Aiding Beaverbrook

LONDON, Feb. 26—(CP Cable). —Premier Mitchell Hepburn's reported offer of his services to the British Government "in any capacity" was understood to-day to have brought a cordial reply from Lord Beaverbrook, Minister of Aircraft Production.

It was understood that Lord Beaverbrook informed the Ontario Premier that an occasion to accept his help might arise shortly, in which case the British Minister would not hesitate to call upon him.

The cable from Lord Beaverbrook was said to have welcomed Mr. Hepburn's message of support sent after the Premier heard Lord Beaverbrook's broadcast to Canada on February 23.

On Way in Month or So.

TORONTO, Feb. 26 — (CP). — Queen's Park sources close to Premier Hepburn said to-day they understood, after an exchange of cables between Premier Hepburn and Lord Beaverbrook, that a position is expected to open in Britain "shortly" for which Mr. Hepburn will be considered.

This means the Premier will be on his way to England in a month or so, one of the Premier's friends said.

Speculation arose at Queen's Park as to whether Mr. Hepburn would resign as Leader of the Government in the event his reported offer of his services to Britain was accepted. General opinion is that he would resign the Leadership, but might retain his seat for Elgin, following the example of Major Colin Campbell, member for Sault Ste. Marie, and Lieut. David Croll, member for Windsor-Walkerville, both of whom are overseas with the Canadian Army.

4 Student Fliers Die On Lake In Night Crash

OAK LAKE, Man., Feb. 26.—(CP). —Searchers to-day found the wreckage of a Royal Canadian Air Force plane and the bodies of its four occupants, killed last night when the plane crashed on the ice of Oak Lake, 9 miles from this town, 200 miles west of Winnipeg.

The wreckage was found by a search party led by Earl Williams, farmer of the Oak Lake district. Williams' party of a dozen or so and another group of 15 R.C.A.F. members had spent the whole night tramping back and forth across the lake after a farmer reported hearing "a crash" a short time after sighting a plane last evening.

Those who died in the plane were Sgt. J. G. Butcher of Carman, Man., pilot; Sgt. W. H. Treft, Lucknow, Ont., observer, Sgt. H. A. Howarth, London, Ont., observer, and Lac. L. R. Lancaster, Rodeny, Ont., radio operator.

Navigation Test Flight

The plane had left the No. 1 navigation school at Rivers, Man., yesterday afternoon for a routine navigation flight.

After the farmer reported hearing "a crash," searchers left this town on horse-drawn sleighs for the lake. Early this morning R.C.A.F. officers from the training school at Rivers arrived to direct the hunt.

The searchers were hampered by a sharp east wind which drove before it a light, drifting snowfall. In spite of the poor flying weather

4 STUDENT FLIERS

(Continued on Page 2, Column 2)

No Peace Now

London, Feb. 26 (CP Cable)

THE British people oppose peace parleys with the Axis, according to a Gallup survey conducted by the British Institute of Public Opinion.

The survey, published by the News Chronicle, on the question, "would you approve or disapprove if the British government were to discuss peace proposals with Germany now?, resulted: approve, 13 per cent, disapprove, 77 per cent.

Ten per cent of people asked the question answered they did not know.

Hansard Lists Firms Assisted

OTTAWA, Feb. 26 — (CP). — The unrevised edition of Hansard published to-day completed a list of the Government's capital assistance commitments to private companies engaged on war work which Munitions Minister Howe began to read in the House of Commons last Friday.

Mr. Howe tabled supplementary details yesterday of the commitments, made both on Canadian and United Kingdom account, for plant and equipment. The commitments total $307,118,674 and of this amount $104,034,53 went to makers of chemicals and explosives.

Companies engaged in production of guns and mountings drew $96,705,346 of the total, while other tpes of manufacture drew shares as follows:

Brass and other materials, $37,637,342; shells, $30,765,838; aircraft,

HANSARD LISTS

(Continued on Page 2, Column 5)

Holland Strikes, Riots Bring Death Threats

AMSTERDAM (Via Berlin), Feb. 26 (AP)—German authorities today imposed a military administration on the province of north Holland because of strikes and riots in Amsterdam.

The strikers were ordered back to work by Thursday and were warned that imprisonment and even capital punishment might follow violations

The proclamation was issued at the Hague by the German military commander, Gen. Friedrich Christensen.

"I have taken over executive power for the province of North Holland," he said, "in view of the present political situation."

The general ordered that work in all public and private enterprises "be resumed to the fullest extent by Thursday morning."

Marching, meetings and demonstrations as well as assembling on the streets were forbidden. Political parties of all the Netherlands were banned from activity in the North Holland province. The wearing of uniforms or insignia of any kind was also banned.

Military Courts Job

Cases of violation of the order will be handled by military courts, Gen. Christensen announced.

"Provoking strikes or laying down on work will be punishable by 15 years, so far as not more serious penal laws are violated," he said. "When infringement of laws occurs in connection with enterprises for the army, to which all vital industries belong, capital punishment may follow."

The General named Lieut. Siburg of the air force to direct the military administration in the province.

The strike, which started among municipal workers, spread to private concerns. The demonstrations were part of a series which followed recent clashes in which various factions, including Netherlands Nazis, were involved. The Germans blamed Jewish elements for the disturbances.

New Friendship Deal

BUDAPEST, Feb. 26 — (AP). — Foreign Minister Alexander Cincar-Markovic of Yugoslavia arrived here today to sign a friendship pact with Hungary on behalf of his government.

Name McCarthy To Washington

OTTAWA, Feb. 26 (CP) — Appointment of Leighton McCarthy, K.C., of Toronto as Canadian Minister to Washington was announced in the House of Commons Tuesday by Prime Minister Mackenzie King.

Mr. McCarthy, who has gained fame as a lawyer and business executive and once sat in the House of Commons, takes the place of Loring Christie, minister since September, 1939, now leaving the post because of illness.

In naming the 71-year-old Toronto man to the post, Mr. King said: "I feel that no better appointment to Washington could possibly have been made." He said the Governor-General had given assent to Mr. McCarthy's appointment to the Canadian Privy Council.

Mr. McCarthy will be accompanied to Washington by Hume Wrong,

NAMES McCARTHY

(Continued on Page 2, Column 4)

Businessmen 1941 Spy Aces

Beat Glamor Girl–Cross Borders Always Open To Vital Trades

By CHARLES S. FOLTZ, JR.
(Associated Press Staff Writer.)

NEW YORK, Feb. 26.—(AP). — Glamor girl spies who tried to be the Mata Haris of this war have taken a back seat behind plain John Businessman, ace espionage agent of 1941.

Which is why counter-espionage officials of neutral governments say they believe Britain now has a big edge on Germany in military information.

Britain's trade empire is paying dividends with perhaps the world's most active intelligence agents—businessmen, manufacturers, technicians and industrialists of many countries whose pre-war income was based on trade with British firms.

War or no war, those men travel. War needs their brains and war machines are made of what they have to sell. No matter how tightly a frontier may be "sealed," the man who has what the government behind that frontier wants will be able to pass.

Eventually he comes back out again. Then he may go directly to a British (or German) friend—perhaps a diplomat, perhaps a businessman, perhaps just a social acquaintance.

He tells of industrial bottlenecks in war production in the country he visited, of the factory striving to widen that bottleneck. Perhaps he's surprised and perhaps he isn't when he reads in his newspaper a few days later that the same factory has been bombed.

All belligerents use these commercial spies to the fullest possible extent.

A commercial man who outlined the picture estimated that at least half the information handled by military intelligence in Londn came from commercial sources or through commercial channels.

Red-Rumania Deal

MOSCOW, Feb. 26.—(AP)—Russia today signed a treaty of commerce and navigation with Rumania.

Turk Warmth Cheers Britain

Greek Shyness At Additional Aid However Provides A Worry

LONDON, Feb. 26—(CP). — The British public's attention was focussed today on impending conference between Foreign Secretary Anthony Eden and Gen. Sir John Dill with Turkish officials who welcomed them today in Ankara.

There was speculation in some quarters that on the outcome of the talks might hinge a British decision whether to dispatch troops from Egypt to bolster Greek defences against a possible German thurst.

How far Turkey is willing to go in collaborating with Britain has been a matter of conjecture in the light of recent developments, but the warm welcome accorded Mr. Eden was regarded significant.

Although Greece has been at war nearly four months, she still apparently worries British officialdom because of her reported refusal to accept British troops on her soil. This stand presumably is based upon a desire to avoid any direct affront to Germany, though Greece has said she would continue to fight until the last Italian was driven out of Albania. The Royal Air Force, however, has been giving active aid to the Greeks, already challenging the Italians for mastery of the air.

If Britain abstains from carrying the war to Southeastern Europe, it is expected in some quarters that she will resume her North African offensive with a thrust at Tripoli. Capture of that Libyan stronghold would gave her a junction with the inactive French forces in Africa under Gen. Maxime Weygand.

Meanwhile British forces are driving ahead steadily in Italian East Africa—against Somaliland, Eritrea and Eethiopia. Collapse of wobbly Italian resistance there would strengthen Britain's hand greatly in dealing with the Balkan situation.

Blame the British

BERLIN, Feb. 26 (AP) — Nazi spokesmen charged today that "British agents are actively organ-

TURK WARMTH

(Continued on Page 2, Column 2)

Give Duce Run For Sky Rule

Italian Thinks He's Dante In Albanian Air Raid

With the Greek Army on Albanian Front, Feb. 26 (AP)—After a winter of careful preparation, Greek air fighters, helped by the British Royal Air Force, today are challenging Mussolini's aerial armada for control of the skies over Albania.

Once the Greeks sent one or two planes scurrying down a valley on a bombing raid. But only a week ago, 40 Greek craft in one formation bombed the Italian front lines.

The Greeks say the effect of this new bombing is reflected in an intercepted field wireless message from a poetic Italian captain to his superior officer:

"This is an inferno, and I am Dante. For the love of God, please

GIVE DUCE RUN

(Continued on Page 2, Column 3)

The Weather

The Examiner Barometer
Noon - - 29.65

Peterborough Temperatures
To-day:
Night low - 3
Noon - - 11
Yesterday:
Highest - - 28
Lowest - - 10
One Year Ago:
Highest - - 23
Lowest - °14

°=Below zero

Zero This Morning

A fall of three degrees was registered following the 6 a.m. reading.

Sun—Rises at 8.02 a.m., Sets 7.02 p.m.

Weather Forecast:

Georgian Bay— Moderate north-west to north-east winds; fair and cold today and most of Thursday, followed by light snow.

Lower Lake Region — Moderate northerly winds; fair and cold. Thursday: North-east winds; partly cloudy and cold, followed by light snow in west portion.

Northern Ontario — Fair and cold to-day and Thursday.

Ottawa and Upper St. Lawrence Valleys — Fair and cold to-day and Thursday; fresh north-west winds today, shifting to north-west on Thursday.

Western Provinces — Cloudy and moderately cold to-day and Thursday; scattered snowflurries and not quite so cold.

Wants Windmills Whirling

British Miller Claims They Make Best Bread

LONDON, Feb. 26 —(CP)—Blitz blitz: The war aim of Reginald Scott, 85-year-old miller who maintains "there is nothing more nutritious than bread made from ground flour" is to have Britain's derelict windmills start turning again. He is trying to enlist the support of the ministry of food and the cereals control board in his drive to have the mills reopened. At present there are only 10 in operation.

Wanted: A slogan to replace the words "safety first." The London Safety First Society has discarded "safety first" as a slogan because it suggests selfishness, inviting individual safety rather than care of or protection of neighbors. The

WANTS WINDMILL

(Continued on Page 2, Column 2

Told Banting To Jump Says Pilot

All Ignored His Plea As Motors Quit; Crashed Onto Pond

By BOB DOLDORPH
(Canadian Press Staff Writer.)

NEWFOUNDLAND, Airport, Nfld., Feb. 26 (CP)—Two Royal Canadian Air Force ski-equipped planes were poised here today, awaiting only favorable weather to start a 50-mile flight to Musgrave Harbor to pick up Capt. Joseph Mackey and the bodies of Sir Frederick Banting, William Bird and William Snailham.

The noted Canadian scientist and two of his companions died in the crash of a military airplane bound for Britain. Capt. Mackey, pilot of the craft, was the only survivor.

Trappers and fishermen brought Capt. Mackey and the bodies of his companions to Musgrave Harbor Monday night. The two R.C.A.F. planes that will take them back to Canada arrived here yesterday, to be greeted by swirling snow that forced a postponement in their flight to Musgrave Harbor.

First meagre details of the events leading up to the crash came from Musgrave Harbor last night after Mackey had arrived there. He told residents of how he had warned his three companions to take to their parachutes as the plane came down, but none of them had done so.

Motor Quit 50 Miles Out.

The plane was 50 miles from here, heading toward England, when one engine failed, he said. As the plane headed back to the airport, the other engine gave out, and the wireless

TOLD BANTING
(Continued on Page 8, Column 1)

Rambling Reporter

ABOUT FUNERALS.

One of those touching little stories with sufficient humor to offset its morbidness was contained in a letter received by Mrs. Peter Welch of 516 Sherbrooke Street, this week. The letter is from Mrs. Welch's mother, who lives in Vancouver.

The story concerns itself with a military funeral the writer attended with her husband. At that searing part in the ceremony where a salute is fired, the mother of the deceased, who was standing at the side of the grave, holding the hand of her granddaughter, about five, fainted. Upon seeing the old lady drop to the ground after the bang of the salute, the little girl clasped her hands across her chest, and said in an awed voice, "My God, they've shot poor Grandma."—J.W.H.

Alliston Crash Takes 2nd Flier

CAMP BORDEN, Ont., Feb. 26—(CP).—Sergt. B. J. Smith of Mount Pleasant, Mich., died in hospital at the Royal Canadian Air Force Training Centre yesterday as a result of injuries suffered in a crash near Alliston, 1g miles from here on Sunday.

Lac. W. H. Shortt, 21, of Oshawa, Ont., former hockey star with Oshaw Generals, Dominion junior hockey champions, was instantly killed in the same crash.

The craft in which the two were flying was Yale trainer and R.C.A.F. officials said they were on a dual instructional flight. Sergt. Smith, formerly of the United States Naval Air Force, was an instructor and Shortt was a student pilot.

Sergt. Simth's mother, summoned from her Mount Pleasant home, arrived here three hours after her son's death.

Shot In New York

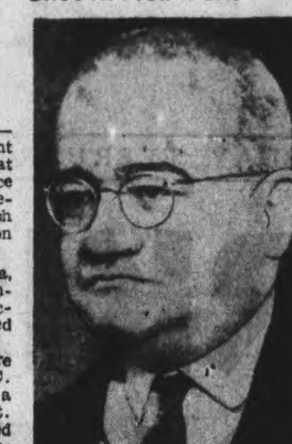

Col. Borislavsky, former officer in the Imperial Russian army, was found shot to death outside a New York convent wall. An aerial torpedo invented by the colonel had just been accepted by the United States war department.

Weren't Ready For War Rome Protests

ROME, Feb. 26 (AP)—The Fascist press indicated yesterday that one impelling motive of Mussolini's speech Sunday was to answer the question in Italian minds as to whether Italy was properly prepared to enter the war.

The most detailed comment came from Mario Appelius, leading military commentator, who claimed in Il Duce's newspaper Il Popolo d'Italia that the Government had done everything possible to get fascism's house in order for the conflict.

"No nation has ever been entirely ready," Appelius contended in devoting a considerable part of his discussion to the question of military preparedness.

"Preparation exists when preparations are made in time to convert peacetime industry into war industry," he said. "When a general says 'I have everything,' it is time to remove him from command immediately because he knows not what he is saying.

"The French collapse forced Italy to enter the war sooner than she intended, to fight an overseas instead of a Continental war."

He admitted that some Italian generals might have erred somewhere, but concluded with the optimistic boast that the Axis possesses three essential elements for victory. These he listed as morale equal to Britain's, a stronger industrial setup, and a better strategic situation, since, he claimed, the Axis is fighting on the inside of their circle instead of around the rim as Britain is forced to do.

Canada Pressing Defence With US

OTTAWA, Feb. 26—(CP).—Steps have been taken to carry out recommendations of the Canada-United States Joint Defence Board, Prime Minister Mackenzie King assured the House of Commons last night.

As the House approved estimates for the Department of External Affairs over which he presides, the

CANADA PRESSING
(Continued on Page 8, Column 2)

Bobcaygeon Rink Puts Out Barrie

TORONTO, Feb. 26—(CP).—Two Toronto rinks, one from Kitchener and the fourth from Bobcaygeon survived the quarter finals today of the Ontario British Consols curling playoffs, from which the province's represenative in the Macdonald's Brier next month will be decided.

Favored to win through a semi-final this afternoon and a final tonight, the Toronto Granite four of Veteran D. P. F. Kelly got two five-ends and one four in beating B. Lockhart of Sarnia, 21-6. Kelly will next meet W. Mark of Bobcaygeon, who held off a late rally to beat A. J. Simon of Barrie, 11-10.

In a carefully-played, low-scoring match, Perry Hall's Kitchener four eliminated J. W. G. Sands of Kingston, 9-7, qualifying for a semi-final against K. A. Miles of Toronto High Park. Miles' quartet defeated William Pillgrem of Meaford, 14-11.

The scores by ends:

Toronto Granites, Kelly—
055 022 000 421—21

Sarnia, Lockhart—
100 200 021 000— 6

Kitchener, Hall—
100 210 102 002— 9

Kingston, Sands—
012 001 010 110— 7

Bobcaygeon, Mark—
111 002 103 020—11

Barrie, Simon—
000 230 010 202—10

Toronto High Park, Miles—
202 042 210 001—14

Meaford, Pillgrem—
030 100 002 410—11

The War Today

By J. F. SANDERSON
(Canadian Press Staff Writer.)

When Hitler told the Nazi old guard at the Munich Buerger-Braeu cellar that "spring is in the air," he coupled it with a forecast of intensified U-boat operations against Britain next month.

It may not have been an idle boast. London expects a sharp increase in submarine and bomber attacks on he North Atlantic sea route as soon as the weather clears. The whole course of the war may depend on the ability of the British Navy and the Royal Air Force to cope with this campaign.

Hitler, who above all things is a realist, has two courses open to him, always conceding he must conquer and subjugate Britain to win the war. He can attempt a sudden invasion of Britain, hoping to win by a knock-out before the United States' defence program supplies Britain with the materials, particulary aircraft, needed for a big-scale offensive against the Axis.

Or, Hitler can attempt a campaign of attrition against Britain, by sea and air, with the object of weakening her, perhaps starving her, so that invasion will have a better chance of success.

For the past month or two, shipping losses from German and Italian surface and undersea raiders, have not been heavy. The weekly average for January was 37,916 tons, well below the average for the war, 62,536 tons.

This comparatively low figure was due, almost entirely, to winter weather in the North Sea and the approaches to Britain's west coast ports. The Germans could not employ their U-boat fleet to its maximum capacity or efficiency, and used the time to rest the crews and train others.

But, with the coming of spring, the U-boats will appear again on the trade routes leading to Britain, particularly the North Atlantic where an ever-increasing volume of war materials from Canada and the United States is crossing to Britain.

That will be the supreme testing time for Britain's anti-submarine forces. So far, the war has shown the submarine to be a deadlier weapon than the bomber, considered from the viewpoint of economic damage it can inflict—you can rebuild or repair a bombed factory but it will be useless without seaborne raw materials.

MORE ABOUT—
Turk Warmth

(Continued from Page 9)

izing disturbances and acts of sabotage" in Bulgaria.

They alleged that several persons, accused of being British agents, had been arrested on charges of attempting to damage the water system of Sofia, the capital.

(It is common practice in countries under German domination to brand Axis enemies as "British Agents.")

Despite widespread reports of German intervention in Bulgaria, the spokesmen asserted flatly, "there are no German troops in Bulgaria"

Asked whether there had been any secret German infiltration into the country, the spokesman said: "Germany and Bulgaria are on the friendliest terms, and Germany certainly would do nothing to disturb that friendship."

MORE ABOUT—
Banting

Continued from Page 1

over Newfoundland but from too low an altitude.

The belief was based on information reaching here that Sir Frederick's parachute was open when his body was found a short distance from the wrecked plane. All four occupants of the aircraft wore parachutes.

The other victims—William Bird and William Snailham—apparently stayed in the plane with the pilot, Capt. Joseph Mackey, who survived the crack-up. The bodies of Bird and Snailham were found in the wreckage.

(At Musgrave Harbor, Nfld., yesterday, Capt. Mackey said he had told Sir Frederick and the two men, both crew members, to bail out. Busy handling the controls, he did not know until after the crash whether any had jumped).

The word reaching here said that an engineer now is at the wrecked plane, making an examination for an official inquiry. The aircraft, of United States manufacture, was being "ferried" to Britain when the accident occurred.

Capt. Mackey and the three bodies are at Musgrave Harbor.

Fog Delays Plane.

NEWFOUNDLAND AIRPORT, Nfld., Feb. 26—(CP Cable).—Thick weather shrouding the rugged region where Sir Frederick Banting and two companions perished in a plane crash continued to-day to delay the attempt to bring out their bodies by air for transport to Canada.

If the skies are clear during the day, ski-equipped planes will fly the 50 miles to Musgrave Harbor and bear the bodies to this airport with the only survivor of the crash. Two Royal Canadian Air Force machines await here to take them to Canada.

The planes will bring out Captain Joseph Mackey and the bodies of Sir Frederick, William Bird, and William Snailham.

A magistrate from Grand Falls arrived here to-day to hold an inquest on arrival of the bodies.

He Played a Big Role.

LONDON, Feb. 26 — (CP Cable). —The Daily Express, paying editorial homage to-day to Sir Frederick Banting, threw possible light on the work he has been doing since the outbreak of the war.

"He had an important part in the Empire Air Plan," The Express said. "Other men gave us faster and faster fighter planes. It needed the skill of such men as Sir Frederick Banting to adapt the human machine to live in them."

The paper concluded that Sir Frederick, who gave his greatest discovery to the peacetime world, "has given us fresh discoveries and now his life for our war effort."

MOVIE FOR SAFETY

LONDON—(CP).—For five years a man had not been out of his house at night, but the night his wife coaxed him out to a movie, their house was destroyed in an air raid.

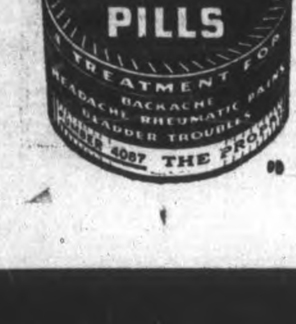

MORE ABOUT—
Wants Windmill

Continued from Page 1

association is calling itself Royspa—the Royal Society for the Prevention of Accidents, but would welcome something less clumsy.

A verdict of suicide while the balance of mind was disturbed was returned at an inquest into the death of Ordinary Seaman Joseph Murray, 29, Belfast, who hanged himself in the Royal Navy Hospital. The jury was told that Murray had believed himself to be a fifth columnist and to have given away plans of a ship.

MORE ABOUT—
Give Duce Run

Continued from Page 1

send planes."

There was scant comfort in the reported reply: "Fight to the death."

With ground forces on every sector struggling under torrential rains, the battle for air mastery has become the outstanding feature of the Albanian campaign.

British and Greeks planes heavily bombed Italian positions and concentrations behind the lines in the Tepeleni area of Albania yesterday.

The raids were carried out, a communique announced today, despite unfavorable weather and anti-aircraft fire.

"Direct hits were registered on military buildings, motor transports and troop concentrations," the communique said.

Reports from the Albanian front said Italian planes did not appear to fight off the raiders.

Dispatches also said that there were heavy exchanges of artillery fire in the central and northern sectors while patrols harassed Italians attempting to fortify their lines.

MORE ABOUT—
4 Student Fliers

Continued from Page 1

early today, however, planes were held in readiness to take off immediately from the airport at Rivers to aid in the search as soon as flying conditions improved.

Wing Cmdr. R. Miller, commander of the Rivers school, directed the search.

The death occurred less than two months after five airmen from the Rivers school were killed when a twin-motored Avro-Anson trainer plunged to death Jan. 6 soon after it had taken off on a navigational flight.

Darkness and low ceiling prevented an aerial search but radio broadcasts were sent from a Brandon, Man., station asking rural residents to keep a lookout for the missing machine and to aid in the search if they could.

France is to have standardized footwear known as "the national shoe."

MORE ABOUT—
Nazi Dromes

Continued from Page 1

over Eastern England.

The raider was caught by searchlight beams and a British fighter pilot gave it one burst from his guns and saw it break into flames. As it did so, he saw the crew bale out. The crew was captured.

While the main attacks were directed at East Anglia, various other sections of England were raided, but London passed the night without an alarm.

A number of German fighter planes crossed the Strait of Dover in today's first daylight activity in the air war, heading toward the Thames estuary.

The sea was smooth and there was brilliant sunshine.

MORE ABOUT—
Hun Libyan

Continued from Page 1

lines.

(No such losses were reported in London.)

German planes, the daily communique claimed, set two large merchant ships afire in a British-occupied harbor in Libya and scored bomb hits on port facilities. A British plane was reported shot down over Malta.

(There was no confirmation in British circles but German airmen have recently carried out indiscriminate raids on Tobruk and Bengasi where there are large Italian civil popplation.)

Port facilities at Hull, Harwich and Great Yarmouth in England were raided by small combat units of the German air force last night, the high command claimed.

Nazi propaganda sources claimed that German planes bombed and set afire three British cargo ships totalling 21,000 tons northwest of Ireland early today. German fliers claimed they observed the ships sinking.

(No confirmation or comment was available from British sources.)

End Of A Trip

Split, Yugoslavia, Feb. 26 (AP)

THE freighter Xenia, of 1,400 tons, was blown up and sunk by a mysterious explosion last night just after she arrived at the small Yugoslav port of Strobbece loaded with bauxite.

(Lloyd's register of shipping does not list the Xenia, and the dispatch did not give the ship's nationality.)

A Yugoslav investigating commission found the ship sank in less than a minute at a time when all the crew had gone ashore.

One version of the blast said the ship was scheduled to take its bauxite, the raw material for aluminum, to Pola, an Italian port near Trieste, and then sail to Albania, and that the crew was unwilling to make the Albanian voyage. The version said the crew planted a time bomb in the hold.

MORE ABOUT—
Hansard Lists

Continued from Page 1

$18,131,698; automotive equipment, $7,331,507; tanks and carriers, $6,049,000; machine tools and other materials, $4,374,651; bombs, $2,088,755.

Over the $100,000 Mark.

Folowing is a list of commitments between $100,000 and $1,000,000:

Mueller Ltd., Sarnia, Ont., 3.7 ammunition, $165,922; Pedlar People Ltd., Oshawa, Ont., 40 Mm. cartridge case and 4.5 howitzer cartridge case, $529,189; Waterous Ltd., Brantford, Ont., tank transmission, $100,000.

Defence Industries Ltd., Windsor, Ont., carbamite, $200,000; Dominion Rubber Co., Ltd., Kitchener, Ont., times, $163,469; English Electric Co. of Canada Ltd. St. Catharines, Ont., transformers, motors, switch gear, $719,165; Fleet Aircraft Ltd., Fort Erie, Ont., manufacture and overhaul depot, $514,273.

Ford Motor Company of Canada, Ltd., Windsor, Ont., constant velocity universal joints for four-wheel drive mechanical transport vehicles, $250,000; Hayes Steel Products Ltd., Merritton, Ont., mechanical transport vehicles, parts and aircraft parts, $398,000; Ingersoll Machine and Tool Co., Ltd., Ingersoll, Ont., shells, $216,279.

Kelsey Wheel Co. Ltd., Windsor, Ont., sub-contractor Ford Motor Company carriage production, $110,600; McKinnon Industries Ltd., St. Catharines, Ont., fuses, $872,526; Algoma Steel Corporation, Ltd., Sault Ste. Marie, Ont., 9.2 inch howitzer shell forging, $527,333.

Atlas Steels, Ltd., Welland, Ont., 40 mm. Bofors barrel forgings, $349,312; two-pounder anti-tank barrel forging, $171,667 and 3.7 anti-aircraft loose barrel forgings, $161,000; Bacock-Wilcox and Goldie McCulloch, Ltd., Galt, Ont., 40 mm. shells, $246,597.

Cockshutt Plow Company, Ltd., Brantford, Ont., 25-pounder shell smoke-machining, $313,288; Hexachlorethane, $284,375; Bata Shoe Company, Ltd., Frankfort, Ont., shell mountings, $136,000; Canadian Locomotive Company, Kingston, Ont., two-pounder gun mountings, $220,000, shell machining, $889,880.

MORE ABOUT—
Names McCarthy

Continued from Page 1

formerly Counsellor at the Washington Legation and more recently permanent delegate from Canada at the League of Nations, Mr. Wrong will be senior counsellor.

Merchant Mahoney, who has been serving as Charge d'Affaires at Washington during Mr. Christie's illness, is being promoted from Commercial Counsellor to "Counsellor without any restriction whatever," Mr. King said.

Christie Given Leave

He added that Mr. Christie had been given extended leave of absence which would leave his status as a minister intact, and make it possible for the government to use him again when he has fully recovered.

Mr. McCarthy was elected to the House in 1898 as member of parliament for North Simcoe. He was reelected in the general elections of 1900 and 1904 as an Independent candidate and retired in 1908. He was defeated in 1911 when he ran as a Liberal.

"He played quite a prominent part in the discussion of public affairs when he was a member of parliament," Mr. King said.

"He is head of one of the largest Insurance companies in Canada and has had a great deal to do with private business.

"He has also an exceptional high standing in his profession of law.

"He has always been interested in international affairs, and with respect to his appointment to Washington there is a circumstance which I think is of real value to us all, in that Mr. McCarthy and the President of the United States have been very close friends for many years and know each other intimately."

Born in Walkerton, Ont., Dec. 15, 1869, Mr. McCarthy was taken to Barrie, Ont., by his parents when about a year old. He received his early education there, later studied at Osgoode Hall and was called to the Ontaria Bar in 1892 He was appointed a King's Counsel in 1902.

P.T. FOR CHINESE CIVILIANS

Generalissimo Chian Kai-Shek of China is urging all civilians to take rigorous physical exercise every day and perform manual labor to harden the muscles.

MORE ABOUT—
Eden and Turkish

Continued from Page 1

meet a threatened crisis in the Balkans.

Among the official greeters were Foreign Minister Sukru Saracoglu and members of his staff; the Mayor of Ankara, the Greek and Polish Ambassadors, and the Egyptian Minister. The station was decked with British and Turkish flags.

With Mr. Eden were General Sir John G. Dill, Chief of the British Imperial General Staff, and five other uniformed British officers—including a kilted Scot who was an object of great interest to the crowd.

After being escorted to his hotel, Mr. Eden paid several courtesy visits to Turkish officials, but it appeared unlikely he would begin serious talks until tomorrow.

Commenting on his arrival, the government newspaper Ulus asserted the British-Turkish alliance has no aggressive aims and declared one of its purposes is "to try to prevent the war from spreading to our zone of security."

"We are approaching one of the important periods in European history," Ulus said. "What can be more natural than for allies to get together to study the situation?"

Mr. Eden was given an enthusiastic greeting before he boarded his train for Ankara, and Turkish official quarters expressed deep pleasure at his arrival.

Thumb Print Japs

OTTAWA, Feb. 26—(CP)—As part of the registration program for Japanese residents of British Columbia, all Japanese registrants will be thumb printed.

Prime Minister Mackenzie King made this known in the Commons last night.

Cheese, Produce and Livestock

ONTARIO GRAIN

Approximate prices track shipping point.—Wheat, 76 to 78c; oats, 32 to 34c; barley 44 to 46c; corn 56 to 58c; rye, 48 to 51c; buckwheat, 40 to 42c; malting barley, 52 to 54c; milling oats, 32 to 34c.

Basis track, Fort William.

GRAIN AT MONTREAL

MONTREAL, Feb. 26 — (CP). — Wheat: No. 1 Northern, 86⅛; No. 2, 84c; No. 3, 82c; extra No. 3 C.W. oats, 45c; No. 2 feed barley, 61c; a bushel basis track.

Spring Wheat Flour.—First patents, $5.65 to $6.10; seconds, $5.15 to $5.60; bakers' $4.95 to $5.40. (Nominal quotations subject to tax adjustment.)

Winter wheat flour—Choice grades in carlots, $4.00 to $4.05; broken lots, $4.15 to $4.25 (plus processing tax of 70 cents per barrel). White corn flour; in carlots, $6.20; in broken lots, $6.50 Bran, $26.25; shorts, $26.25; middlings, $28.25. Rolled oats, bag of 80's, $3. Hay, No. 2, ton, $12.50 to $13.

MONTREAL PRODUCE

MONTREAL, Feb. 26 — (CP). — Produce market prices here Tuesday, as reported by the Dominion Department of Agriculture, follow:

Butter. — First-grade creamery prints, jobbing price, 35 to 36c; first grade solids, jobbing price, 34½ to 35½c; Quebec No. 1 pasteurized, regraded, wholesale price, 34½ to 34⅝c; Quebec No. 2 regraded, 33¾c. Receipts: 2,404 boxes.

Cheese—Western white and colored, wholesale price, for export, 14c. Current receipt price Western white cheese, 14 1-16c; Western colored 14 3-16c. Receipts: Nil.

Eggs.—Graded shipments in used free cases, offering at: A-large, 21½ to 22c; A-medium, 20c; A-pullets, 17½ to 18c; B grade, 19c; C grade, 17½ to 18c. Receipts: 686 cases.

Potatoes.—Quebec whites, No. 1, 75's, 55 to 65c; No. 2, 45 to 50c; New Brunswick Mountain, No. 1, 75's, 60 to 70c; Prince Edward Island Cobblers, No. 1, 75's, 70 to 75c; Prince Edward Island Mountain, No. 1, 70 to 85c. Bermuda reds, No. 1, 50's, $1.50; Florida reds, crates, No. 1 $2.50.

TORONTO POULTRY

TORONTO, Feb. 26 — (C). — Wholesale poultry prices were unchanged here today.

TORONTO CHEESE

TORONTO, Feb. 26 — (C). — Wholesalers were quoting large Government grade cheese at 15¼c, unchanged.

Wholesalers offered cheese to retailers at: New, large, 16½c; triplets, 16¾c. Old, large, 22c; medium, 21½c.

TORONTO PRODUCE

TORONTO, Feb. 26 — (C). — Produce prices (Dominion Department of Agriculture) to-day were:

Eggs.—Grade A-large, 23½ to 24c; A-medium, 22c; A-pullets, 20c; B, 20 to 21c; C, 19.

Churning Cream, wholesale.—No. 1 lb. 35c f.o.b.; 38c delivered; No. 2 lb. 32c f.o.b.; 35c delivered.

Butter, wholesale.—First grade solids, 34½c; second grade solids, 33 to 33¾c.

Mill Feed, wholesale. — Bran, $26.50; shorts, $26.50; middlings, $28.

CAMPBELLFORD PRODUCE

EGGS—Produce dealers offered the following for ungraded eggs delivered at Campbellford on Tuesday when prices were one cent above last week on top grade. A large, 19c; A medium, 16c; A pullet, 14c; B grade, 13c; C grade, 12c.

BUTTER—Prices to retailers in pound prints advanced 1½ cents from last week. No. 1 grade, 34½c; No. 2 grade, 34c.

CREAM — Delivered prices for churning cream were unchanged at Special, 36c; No. 1 grade, 35c; No. 2 grade, 32c. One cent less for truck

POULTRY (live weight)—Chickens, 1½ to 2½ pounds, 12c, 10c, 9c; 2½ to 4 pounds, 9c, 7c, 7c; 4 to 4½ lbs., 10c, 8c 7c; 4½ to 5½ pounds, 11c, 9c, 8c. 5½ to 6½ pounds, 12c, 10c, 8c; over 6½ pounds, 13c, 14c, 8c.

HENS—Over 6 pounds, 10c, 8c, 6c; 5 to 6 pounds, 9c, 7c, 6c; 4 to 5 pounds, 8c, 6c, 5c; under 4 pounds, 7c, 5c, 5c.

MONTREAL POULTRY

MONTREAL, Feb. 26 — (CP). — Poultry prices: Chickens, milk-fed, Grade A 27c; B 26c; fresh fowls, 22c. Turkeys: A, 30c; B, 28c; C, 25c. Ducklings: Brome Lake A 24c, domestic 22c. Geese, 18-19c.

FRUIT AND VEGETABLES

TORONTO, Feb. 26 — (C). — Wholesale fruit and vegetable prices were unchanged today.

BUFFALO LIVESTOCK

BUFFALO, N.Y., Feb. 26—(AP).—Hogs, 600; few 240 to 300 lb. butchers, $7.50 to $8.

Cattle, 100; odd lots beef cows and dairy type heifers, $7.25 to $8.50; cutter and common cows, $5.75 to $6.75; canners, $4.90 to $5.50; lightweight sausage bulls, $6.60 to $7.25.

Calves, 100; good and choice vealers, $13.50.

Sheep, 300; good to choice lambs 95 lbs. down, $11.25; few in between grades including weights to 105 lbs. $10 to $10.75.

BACON-HOG PRICES

TORONTO, Feb. 26 — (C). — Prices were unchanged at bacon-hog markets reporting today.

Liveweight—Chatham, $7.75.

Dressedweight.—Hull, $10.80, plus transportation; Chatham, $10.60; Barrie, $11.10; Kitchener, $10.50 plus transportation; Stratford, $10.50 London, $11.10 delivered.

TORONTO LIVESTOCK

TORONTO, Feb. 26 — (C). — Cattle market was strong on good to choice cattle and slow on other grades up to mid-session on the Livestock Market today. Veal calves, sheep and medium Western lambs were steady. No price was established for hogs. Cattle hold-over from Tuesday was 500 head.

Receipts reported by the Dominion Marketing Service were: Cattle, 520; calves, 200; hogs, 800; sheep and lambs, 40.

Prices in the cattle section: Butcher steers, $7.50 to $9.15; few common to medium weighty steets, $8.25 to $9; butcher heifers, $7.50 to $8.50; butcher cows, $5 to $7; canners and cutters, $3 to $4.50 and fed calves, $9 to $10.

Veal calves $12.50 to $13.50 for choice, with common selling downward to $7.

One car Western medium quality lambs, $9.50 to $11.25.

Sheep, $3 to $6.

Hogs closed previously at $11.35 to $11.60, with the bulk of the sales at $11.35 to $11.40 off-trucks at yards or plant. Liveweight sold at $8.50 at the yards.

Representative Sales:

Heavy Steers—10, 1210 lbs. $9.50; 18, 1170, $9; 10, 1100, $8.85; 9, 1230, $8.75; 5, 1100, $8.2; 4, 110, $8.

Light Steers—6, 980 lbs. $8.85; 12, 960, $8.75; 4, 960, $8.65; 5, 960, $8.60; 19, 950, $8.50; 2, 885, $8.25; 10, 950, $8.10; 5, 870, $8; 5, 960, $7.85; 4, 840, $7.60.

Heifers—6, 920 lbs. $8.50; 8, 810, $8.35; 16, 860, $8.25; 4, 920, $8.10; 3, 900, $8; 8, 820, $7.75.

Cows—2, 1190 lbs. $7; 2, 1100, $6.75; 10, 1080, $6; 9, 1160, $6; 4, 1220, $5.75; 8, 1040, $5.50; 4, 1100, $5.25; 2, 1140 $5; 2, 1160, $4.50; 2, 870, $4.25; 4, 1160, $4.

Bulls—1, 1210 lbs. $7; 1, 1310, $6.75; 5, 1420, $6.50; 2, 1600, $6.25; 4, 1360, $6.

Fed Calves—3, 590 lbs. $10; 2, 650, $9.75; 10, 580, $9.50; 11, 630, $9.

Stockers—4, 660 lbs. $7.50; 3, 750, $7.25; 16, 380, $6.50; 4, 620, $5.50.

Veal Calves—23, 210 lbs. $13.50; 29, 180, $13; 56, 210, $12.50; 15, 150, $12; 10, 163, $11; 5, 135, $9; 3, 185, $8; 4, 160, $7; 3, 260, $6; 5, 158 $5.50.

Lambs—58 89 lbs. $11.35; 5, 78, $11; 5, 68, $10; 11, 72, $9.50; 3, 73, $9; 9, 93, $8.50; 2, 65, $8.

Sheep—1, 190 lbs. $6; 2, 205, $5.

WINNIPEG GRAIN

WINNIPEG, Feb. 26 — (CP). — Dull trading held wheat futures prices close to previous levels during the first half hour of operations on Winnipeg Grain Exchange today.

At noon prices were unchanged, May wheat 77½ and July 79¼ cents a bushel.

Both Chicago and Buenos Aires remained unchanged.

Yesterday's Quotations.

	Open	High	Low	Close	Prev. Close
Wheat—					
May	77¾	77¾	77½	77½	77½
July	79⅝	79⅝	79¼	79¼	79⅛
Oats—					
May	35¼	35⅝	35⅛	35⅜	35
July	33½	33⅞	33½	33¾	33⅜
Oct.	....	....	....	32	31⅝
Barley—					
May	48¼	48⅞	48⅛	48⅞	48
July	44⅞	45⅛	44¾	45	44¾

Shipments of products from China to the United States increased nearly 70 per cent in the last year.

Toronto Stock Exchange

Biggar & Crawford

MINING

	High.	Low.	3.00
Aunor	175	173	173
Aldermac	10½-12		—
Anglo-Huronia	225-250		—
Arnfield	5½B		—
Buffalo Ank	355	—	—
Beatty	112	—	—
Bidgood	8½	—	—
Base Metals	7½-9½		—
Bankfield	5½	—	—
Broulan	86	81	85
Bobjo	7-8½		—
Bralorne	950	—	—
Cal & Ed	117	115	17
Chesterville	134	130	134
Coniarium	125	—	—
Central Pat	172-195		—
Can Malartic	46-50		—
Davies Pet	13	—	—
Dalhousie	20-22		—
Dome	23¼	—	—
Eldorado	36¼	35	36¼
East Malartic	267	264	266
Falconbridge	210	—	—
Francouer	35-40		—
Gillies' Lake	3½B		—
God's Lake	29	—	—
Gunnar	25½	—	—
Golddale	11½-12		—
Hard Rock	82	78	82
Home Oil	177	175	175
Harker	4-5		—
Hollinger	13	12¾	13
Hudson M & S	24-25		—
Howey	25-26		—
Kerr Ad	340	330	336
Kirkland Lake	90	89½	90
Kirkland Hud	25-28		—
Little L Lac	175	—	—
Lamacque	425-450		—
Malartic C F	102	100	102
Steep Rock	115	111	114
Lakeshore	19½	—	—
Leitch	48-50		—
Lapa	8-9	—	—
Label	1¾-2		—
Mining Corp	69B	—	—
MacLeod Cock.	195	185	195
Moneta	46½-50		—
McKenzie Red	113	112	113
Madsen	57	54	56
Macassa	370	360	370
McIntyre	47-48¼		—
Nabob	26	25	25
Noranda	51¾	51½	51¾
O'Brien	75	—	—
Okalta	51B	—	—
Omega	11B	—	—
Pend Orielle	150	—	—
Perron	148	145	148
Pioneer	225	—	—
Pamour	120	—	—
Premier	80-94		—
Preston	289	282	286
Pickle Crow	280	279	280
Paymaster	22	21¾	21¾
Powell Ryn	70B	—	—
Reno	10B	—	—
Sand River	5-6	—	—
St Anthony	9½	—	—
Sherritt	67	—	—
Shromium M & S	14	—	—
Siscoe	53	—	—
Sladen	31	30	31
San Antonio	225	220	225
Sudbury Basin	110-125		—
Sullivan	56-60		—
Sylvanite	265	—	—
Toburn	150-168		—
Teck Hughes	320	—	—
Upper Canada	150	142	144
Uchi	22B	—	—
Ventures	310-325		—
Waite-Amulet	355-360		—
Wright-Harg	620	610	610

INDUSTRIAL

	High.	Low.	3.00
Abitibi	60B	—	—
Abitibi Pfd	4B	—	—
B A Oil	16	—	—
Brazilian Trac	5¼-5½		—
Bell Telephone	156	—	—
Burlington Steel	8½	—	—
Can Cement	4-5	—	—
Can Cem Pfd	95-97		—
Can Packers	70B	—	—
Can Car & Fdy	6½	—	—
Can C & Fdy Pfd	23¼	—	—
Can Canners	5¼-6		—
Can. Can. "A"	19-19½		—
Can. Can. "B"	8½-9½		—
Canada Bud	3¾-4½		—
Can. Pacific	4⅞	4¾	4¾
Can. Ind. Alc. A	2¼	—	—
Con. Paper	2⅞	—	—
Con. M. and S.	36	35½	36
Cockshutt Plow	4⅝	—	—
Consumers Gas	138	—	—
Dis. Seagrams	25½S		—
Dom. Bridge	25⅛-26		—
Dom. Store	3⅝-4		—
Fanny F. Candy	25¼	—	—
Fleet Aircraft	3⅞-4⅜		—
Ford of Can. "A"	15¼	15⅛	15¼
Gen. Steel Wares	4⅛-4⅞		—
Goodyear Tire	74S	—	—
Gyp. Lime & A	2⅜B	—	—
Harding Carpets	2½-2¾		—
Ham. Bridge	3⅛-3⅜		—
Hir. Walkers	40	—	—
Hir. Walkers Pfd.	19½	—	—
Imperial Oil	9¼	—	—
Imperial Tobacco	12½	—	—
Inter. Petroleum	14	13⅞	14
Inter. U. 'A'	6-9½		—
Inter. U. 'B'	15-25		—
Laura Secord	9½	—	—
Loblaw 'A'	24¾	—	—
Loblaw 'B'	22½-23¾		—
Maple Leaf	1½-1⅝		—
Maple Leaf Pfd.	2⅜-3		—
Massey-Harris	2⅝	—	—
Massey-H. Pfd.	26⅝	26½	26⅝
Mont. L H & P.	25⅛-26		—
Moore Corp.	41½	—	—
Nat. Steel Car	31-32		—
Nickel	32⅝	32	32⅝
Page Hersey	99¾-100		—
Power Corp.	4¼-B	—	—
Steel of Canada	60	—	—
Silverwoods Pfd.	6-6½		—
Union Gas	12⅝	—	—
United Steel	2⅝-3		—
Westons	9½-10½		—
Wineries	3⅜-4		—

New York Stock Exchange

Biggar & Crawford

	High.	Low.	3.00
Amer. Smelters	40½	40⅛	40½
Amer. T & T	161⅝	161½	161⅝
Anaconda Cop.	23⅞	23¾	23⅞
Beth. Steel	80⅝	80¼	80⅝
Chrysler	67	66	66¾
Col. Gas	4		
Cons. Edison	21⅛	—	—
Elec. B & S	3¼	—	—
General Motors	44	43¾	44
Inter. Harvester	49⅝	—	—
Inter. Nickel	25¼	25⅛	25¼
Inter P & P Pfd.	62	—	—
Kennecott	35⅝	—	—
Mont. Ward	37	—	—
N. Y. Central	12⅞	12¾	12⅞
North American	15	—	—
Penna Rly.	23	—	—
Radio Corp.	4⅛	4	4⅛
Stand. Oil of N.J.	34⅝	—	—
U. S. Steel	60⅛	59¾	60¼
Westinghouse	95⅞	—	—
Yellow Cab	14⅛	—	—

Will Not Recall Earle Says F.D.R.

WASHINGTON, Feb. 26 (AP)—President Roosevelt told reporters yesterday there was no possibility he knew of that George H. Earle, United States Minister to Bulgaria, might be recalled.

Referring to an incident in a Sofia restaurant involving Earle and an unidentified German, a reporter inquired:

"Have you received any report on the battle of the bottles in the Balkans?"

Smilingly, Mr. Roosevelt acknowledged that he had read an account of it in a newspaper.

Representative Robert Rich (Rep. Pennsylvania) demanded in the House yesterday the recall of Earle, contending he "got into a drunken brawl at Sofia.

(Earle reported to the State Department he was in a restaurant when, "resenting the playing of 'Tipperary,' a German threw a bottle at me." Earle added:

("I warded it off and retaliated by injuring his features. The incident was regrettable, but I saw no other course.")

"An act like that might lead us into war," Rich said. "He ought to be recalled and sent back to the farm in Pennsylvania."

Identity Still Secret

SOFIA, Feb. 26 (AP)—The identity and condition of the man who was injured after he threw a bottle at United States Minister George H Earle Sunday in a restaurant quarrel remained undisclosed respite a continued search.

Officials of the United States Legation, hearing reports that the man, identified by Earle as a German, was dying of a fractured skull, canvassed hotels and hospitals, but unearthed no trace.

A spokesman for the German Legation said he was not a member of the Legation staff or a German officer.

15 Billion In Contracts

WASHINGTON, Feb. 26—(AP)—The gigantic size of the United States' arms production job was emphasized today by a survey indicating that contracts already placed totalled about $15,000,000,000 — more than six times the estimated value of the automobile industry's entire output for 1939.

This figure represented formal awards both by the British government and United States defence agencies.

Nearly $6,000,000,000 of authorized American orders have yet to be placed under contract.

Mexico expects to teach farming to 10,000 by mail this year.

Petain Appoints Barnaud NewGo-Between

VICHY, France, Feb. 26 — (AP). —Jacques Barnaud was named by Chief of State Marshal Petain today to the new post of delegate general in charge of French-German negotiations following a cabinet revision apparetnly designed ot emphasize the economic phase of collaboration with the Reich.

Petain set up five main ministries headed by Vice-Premier Jean Darlan.

Besides Admiral Darlan, also vice-president of the council of ministers, foreign minister and minister of the navy, the following present ministers were designated for the super-cabinet:

Gen. Charles Huntziger, minister of defence; Yves Boutillier, minister of finance; Joseph Barthelmey, minister of justice, and Pierre Caziot, minister of agriculture.

The five-man directorate, serving under the final authority of Petain, will be the all powerful body with authority over 15 secretaries of state, including a secretary of economy charged with collating German-French economic questions under direction of Barnaud, and a secretary of public works, charged with attacking the unemployment problem.

The latter post was assigned to Francois Lehideaux, a member of a well-known banking family. Others listed for secretariats included Pierre Pucheu, industrialist, secretary of industrial production, Jerome Carcopino, dean of the Sorbonne, secretary of education, and the following ministers remaining as heads of ther departments, but with designations of secretaries:

Gen. Jean-Marie Bergeret, aviation; Admiral Rene Platon, colonies; Rene Belin, labor; Jean Archad, food supply, and Jean Barthelot, minister of communications.

Jacques Chevalier, recently named minister of education, was designated secretary of the family and health.

Two Get More Power

The powers of Boutillier and Huntzinger were greatly extended by the reorganization, while that of Belin was sharply reduced. Boutillier will oversee the secretaries for industrial production, labor and communications.

Huntzinger was given authority over the secretaries of education and youth, family and health, and colonies—the last of significance since the colonies contain the largest mobilized force of French soldiers.

Darlan's vast powers were expanded by the placing of agriculture and public works under his responsibility. Subject to the authority of Petain, he will exercise in the top cabinet powers equal to those of his predecessor, Pierre Laval, whose restoration to power is said to have been demanded by Germany.

Barnaud, while he will function in Boutillier's ministry, will be directly under orders of Petain.

A former technician with the Renault automobile factory, Barnaud will reside in Paris and be the French-German raw materials commission.

Where Banting Plane Crashed

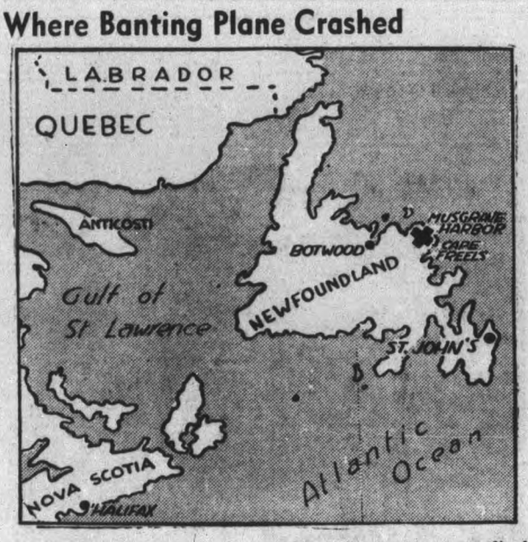

Rushing back to England with important new medical knowledge, Sir Frederick Banting and two companions were killed when their airplane crashed near Musgrave Harbor, Newfoundland. Searchers found the plane with the written message that the three men were dead traced in the snow by Pilot Joseph C. Mackey, only survivor of the crash.

Joseph C. Mackey.

Greeks Reported Shying Off More British Material Aid

LONDON, Feb. 26 — (AP). — Britain is weighing the problem of whether to put an expeditionary force athwart the path of the German advance in the Balkans, or to resume the march on Italian Tripoli and concentrate on the Mediterranean campaign.

A decision probably will be taken on information now being assembled by Foreign Secretary Anthony Eden General Sir John Dill, Chief of the Imperial General Staff, and General Sir Archibald Wavell, head of the Middle East Command.

Mr. Eden has been sent to the Middle East to discuss the alternative plans with General Wavell and, at the same time, to stiffen the Turks and Greeks in resisting German pressure. He and Gen. Dill arrived yesterday in Turkey.

Supporters of the "Balkan plan" say it would:

1. Unify anti-German feeling in South-eastern Europe and result in Turkey's entrance into the war on Britain's side.

2. Form a front which would safeguard the Suez Canal.

3. Divert large German forces from Western Europe to the East to face a much smaller British expedition.

Backers of this plan concede, however, that it would require the diversion of at least six British divisions at the start—probably more than could be spared from North Africa.

Pending a decision, authoritative British sources cautioned against optimism concerning the situation in Bulgaria, where German infiltration is reported threatening Greece's back door.

Greece Stalling?

The position of Greece was considered puzzling, since the belief is widely held in informed quarters that the Athens government has refused a British offer of further material assistance.

(The few paragraphs following made up a dispatch on the Greek position which was stopped by the London censor Feb. 19. Resubmitted, this dispatch was passed today. It is believed to describe a situation between Britain and Greece that still exists. It was not possible to transmit an identification of the source. Passage of a story by the censors, however, has no bearing on questions of fact.)

A British offer of increased aid was said to have been made originally before the death of Jan. 29 of Gen. John Metaxas, the Greek premier. According to the report, he thanked the British, but refused to consider further assistance which, it was understood, he believed would open Greece to the danger of a German attack.

When the British government became convinced that there was extensive German military infiltration into Bulgaria and large troop concentrations in the Balkans, it is said, the British offer was repeated, and even expanded to include more help than was originally proposed.

It is reported that the offer has been refused for a second time.

Hinging On Turkey?

Speculation on the cause for this attitude centres around whether the Greeks intend to fight if the German divisions, now poised in Rumania on the Bulgarian frontier, move through that country and open an offensive toward the strategic port of Salonika.

(A Greek government spokesman in Athens today declared Greece is determined to fight until "the Italians are out of Albania.")

If the Greeks intend to resist both Italy and Germany her refusal to accept more British aid was mystifying to persons who speculated on the situation.

It was suggested that Greece's action might well turn on the attitude of Turkey toward moving beyond her own frontiers to resist a German attack in this region.

Authoritative sources yesterday listed ice conditions on the Danube as a reason for expecting Germany's action may not come as soon as has been believed in some quarters.

These sources said that while the Danube is free of ice in regions where the Germans apparently intend to cross, there still is pack ice up the river which might sweep away their pontoon bridges at a critical time.

Defaulter Gets Three Months

BANCROFT, Feb. 26.—(ENS)—James Clifford Bandy, 21, of Fort Stewart, 21 miles east of Bancroft in Carlow township, was found guilty in police court here on Tuesday by Magistrate Floyd of failing to report to a military training centre when officially notified. He was given the minimum fine of $50 or a jail sentence of three months. He took the jail sentence.

Bandy was the first case in Hastings county of a young man trying to escape military training. It was alleged he was called to the first camp but pleaded he had to stay home to do farm work and that he was also a conscientious objector. He was notified to attend the next two camps but failed and Provincial Constable F. W. Palmateer and Constable Beatty of the R.C.M.P., Belleville were sent to get him.

When Bandy gets out of jail he will still be eligible to attend one of the four-month camps.

Broken Wheel Tears Up Track

BOWMANVILLE, Feb. 26. — A broken wheel on a C.N.R. freight train wrecked the roadbed of the double set of tracks for a distance of three-quarters of a mile here last night. The train was brought to a stop a mile west of Bowmanville station.

A local train following the freight was held up as a result of the accident. The eastbound C.N.R. train was routed over C.P.R. lines. The accident occurred at 8:10 p.m. Standard Time.

Railways officials said it was a strange mishap as the broken wheel not only gouged the steel of the rail on which it was running, but extensively damaged the nearest rail on the other set of tracks. How it happened is still being investigated. It will be necessary to lay new steel on some sections of the three-quarter-mile stretch of damaged road bed.

LAKEFIELD

Junior Institute Completes Quilt

LAKEFIELD, Feb. 26—(ENS). — A quilt for the Red Cross was completed at the home of Miss Hazel Northey on Wednesday by members of the Junior Institute.

A pot luck supper was enjoyed after which members of the "Kawartha Kids Klub" met for the sixth meeting of their project. Nine members answered the roll call with the name of a book each would like to own. The next meeting will be held at the home of Miss Eva Higgins to which the members were asked to present their record books with notes up to date.

The personal health charts were distributed and discussion on the following topics by the leaders were given, "Planning Meals," "Cost of Meals", and preparation of raw foods to be used raw or cooked. "Do's and Don't" for menu planning and "Suggestions for Family Budgets."

The meeting concluded with the serving of refreshments by the hostess and her mother.

Euchre Party Held

LAKEFIELD, Feb. 26 — (ENS). — An enjoyable card party was held in St. Paul's Parish Hall, in aid of the Altar Society. Five tables of euchre were played and interest was lent to the occasion by the donation of a small sum of money as prize for the highest score in each game.

The visitors voted the novelty interesting and amusing.

Dainty refreshments were served by the committee in charge.

Trent River News

Gordon Whiddon, B.A., had charge of the service at the United Church Sunday afternoon.

Mrs. Stanley Carnrite is confined to bed at her home through illness.

Mr. Thomas Wight is spending a few days with his wife and family.

Mr. James Carnrite, employed at Trenton, spent the week-end at his home.

Messrs. Alex., James and Jack Brown are cutting and drawing ice to fill their storage house.

Mr. Melville Wight has the contract to cut and draw ice for Havelock Creamery.

Two flocks of wild ducks were seen flying south early Sunday evening.

Three tops for refugee quilts for the war workers to quilt were donated by Mrs. William Thain, Mrs. George Dart and Mrs. George Alley.

Bolt From Sirois Conference Draws Drew Fire

TORONTO, Feb. 26 — (CP). — A short session during which second readings will be given to bills was on the agenda of the Ontario Legislature today, following the leaders' day debate on the Address in reply to the Speech from the Throne. The start of the debate was devoted solely to a discussion of the Sirois report and the Dominion-Provincial conference.

Conservative Leader George A. Drew opened the debate by criticizing the Ontario delegates for "running away" from the conference. Premier Hepburn said the report was "nothing but a bond deal" and those who broke up the conference did more for national unity than anyone else there.

By way of an amendment to the Address in reply to the Throne Speech, Col. Drew proposed the Dominion Government call another conference. Such a conference, he said, should take measures assuring the greatest possible war effort by inter-governmental co-operation, adequate prices for farm products; protection of labor rights and to perfect plans for the rehabilitation of returned soldiers and civilians thrown out of work by post-war industrial adjustment.

Col. Drew spoke for more than an hour, during which time he said provincial governments "govern by sufferance" in wartime because of the emergency powers held by the Dominion Government. He urged Premier Hepburn use his skill in coining phrases to promote goodwill rather than disunity and pleaded that Ontario give vigorous leadership in the country's war effort.

Worth Examining.

The Sirois report, he said, must have been worth at least examination, and there should have been some attempt to reach an understanding with the Dominion regarding the state of emergency arising from the war.

"Instead of seeking any solution, the Ontario representatives ran away from the conference using language that hardly would be expected from the official representatives of states about to declare war against each other."

Col. Drew said the conference offered an opportunity to put agriculture on its feet, a necessary action considering the situation arising from the closing of foreign markets and the necessity of interfering with the normal distribution of farm products.

He stressed the important part food would play in the conflict and declared the farmer, like the manufacturer of munitions, should be assured a moderate profit on his product.

The rights of labor should also have been considered and this was another reason the Premier of Ontario had no excuse for "scuttling" the conference. Unless there is an understanding between the two governments labor has no way of knowing from day to day what its rights actually are.

Premier Hepburn, in reply, said the attitude of Nova Scotia and Quebec to the conference was the same as that of British Columbia, Alberta and Ontario.

"Nova Scotia said if they had to choose between 'Yes' and 'No,' they would say 'No.' Quebec stayed in the background but if they had to make a decision, it would have been against anything seeking to amend the British North America Act.

The position of Premier Bracken of Manitoba, one of the proponents of the report and the West's spokesman, was that he "wanted his bonds endorsed so that these extravagant provinces could go on with the same kind of extravagance."

Premier Bracken had dealt with the matter of borrowings, saying he would accept from the Dominion Government a ruling the provinces be left in the same position as they are now. Now they should continue to borrow on their own credit and borrow also on the credit of the Dominion.

This condition he likened to the prodigal son putting his father into bankruptcy. He claimed it was obvious from the start that the two conflicting points of view, as expressed by Quebec and the Prairie Provinces could not be met.

"The Dominion Government laid great stress on the fact it was going to take over the cost of employables on relief," the Premier continued. "If there was an all-out war effort there would be no employables on relief."

The Premier said his government had already taken steps to help the farmer because of the deplorable condition into which agriculture was drifting.

No Immediate Election

He had no thought in mind of calling an immediate general election and the government would go through with the present session because it had the confidence of the people. Particularly the solid support of the rural folk for the farmers realize they had a friend at court.

"There was nothing at Ottawa to help the farmer. Nothing but bond dealers hoping to make good defaulted bonds," he declared.

Premier Hepburn declared the Dominion government had committed a serious error in its selection of men to draw up the Sirois report.

The late Dr. Joseph Sirois, chairman, he said, was a director of the Provincial Bank of Canada, which "was loaded to the ears with bonds of the city of Montreal."

Dr. Sirois had other interests and was in a position of dealing with the credit of "certain, shaky municipalities, a large share of whose bonds were in the hands of the bank he represented," continued the premier. "They attempted to cloak this business in the atmosphere of patriotism."

Mr. Hepburn said Prof R. A. McKay, another member, was to have spoken at a Canadian Club dinner in Saint John, N.B., but the dinner had been cancelled when public protest arose.

"Why was this man, who was a father of a super-patriotic document, cut off because of his isolationist and anti-British talk?" he questioned.

Mr. Hepburn said Premier Bracken of Manitoba, one of the proponents of the report, had attempted in 1939 to barter Manitoba wheat for German electrical goods to be used in the Manitoba telephone system.

"These are the men who are the exponents of National Unity," declared the Premier. "I want to say that the ones who helped break up that conference did more for National Unity than any one there. History will record that fact."

In The Air Force

Sergeant Pilot Roland Rennie of Keene who received his wings at Ottawa two weeks ago and is home on leave previous to going to the east coast. He worked in Peterborough for five years for the Ventilating Shade Company and Mutual Life Assurance Company. Seven months ago, he joined the air force.

British And Jap Clash Over Mine

SAIGON, French Indo-China, Feb. 26 — (AP). — It was reported heer to-day without confirmation that British and Japanese civilians had clashed on the Malay Peninsula when British authorities took steps to regain control of a mine which the Japanese have operated under a concession for several years.

(The Japanese have operated a tin mine in Trengganu, one of the unfederated Malay States on the east coast of the Malay Peninsula to which British troop and aerial reinforcements have been sent recently. The city of Trengganu is about 280 miles north of Singapore.)

It was reported that Japanese mining engineers and British officials engaged in a brief physical encounter. Details were not given.

Increasing R.A.F. Raids Answer Hitler's Submarine Boast

(By KIRKE L. SIMPSON.)

WASHINGTON, Feb. 26—(AP).—Hitler got a quick answer to his threat to smash Britain by means of a sea attack. It came in the form of a daylight raid by the Royal Air Force, which crossed the Channel to hammer at German-held bases.

Whatever the result of that raid, it seems obvious British strategists intend to meet the threat of a U-boat and surface-raider attack by hitting first. Hitler's defeat-dogged Axis mate, Mussolini, complained publicly his North African disasters came because the British Imperial Army got the jump on his armies. They are out to do the same thing against Germany's Spring U-boat scourge if possible.

Sign of Growing Power

From this distance Britain's counter-raids along the Nazi-held "invasion coast" give evidence of expanding British air power at home. Despite planes sent to Africa, to Malaya, and to Greece, Britain now is able to muster both bombers and fighter escorts in sufficient numbers to risk large-scale daylight attacks on Nazi submarine and air installations in France and the Low Countries.

If other indications were lacking that months of German air bombing of British war plants had failed to cripple plane production seriously, the R.A.F. cross-Channel raids would prove it. It takes something like a 10-1 ratio of fighter escort planes to protect one heavy bomber adequately, according to British estimates.

Fighters are Britain's first line of defence against German bombers. They could not be risked for offensive operations against "invasion coast" bases unless the available British fighter force had been expanded greatly in the months since the Battle of Britain began.

Easy Job for Bombers

As it is, the R.A.F. is apt to take the initiative increasingly as Spring approaches. Any such U-boat onslaught as Hitler envisages would require that the coast of France, the Low Countries and Norway be studded with refuelling and operating bases.

It should be comparatively easy for the R.A.F. to find such targets. Moreover, day and night attacks on those submarine nests would serve a double purpose.

Protection of the bases would be so vital to the Nazi campaign plan that a substantial air force would have to be retained about them to meet the air threat. That would cut down the size of enemy air fleets available to blast at the British Isles.

The main British objective, however, must be to locate and wreck Nazi U-boat nests and the rail and road connections over which they are supplied with oil and torpedoes. There is evidence that Britain is getting valuable information as to German war installations from sources in all Nazi-occupied countries. Despite German censorship, reports of Nazi trials of Norwegians, Netherlanders, Belgians and Frenchmen for communicating or attempting to communicate military information to the British bob up in the war news from day to day.

Bombers Out Again

DEAL, England, Feb. 26—(CP).—Large numbers of Royal Air Force bombers protected by fighters crossed the Strait of Dover today, presumably bound for objectives in Nazi-occupied French territory.

Observers on the coast counted at least 60 planes flying in formation and conjected there were others above the clouds.

Ultra Short-Wave

The physiological effects of Ultra Short-Wave include the production of heat in the deep tissues resulting in hyperemia, dilating the capillaries, blood vessels, and lymph vessels.

Increases the supply of alkaline blood, reducing the acidity of the tissues and thus relief of pain and irritation.

Ultra Short-Wave is very beneficial in cases such as Sinus and Antrum Infections, Arthritis, Neuritis, Sciatica, Rheumatism, Bronchitis, Gastritis, Colitis, and Acute pelvic conditions. Try the best in Electro Therapy plus Chiropractic available in this office Now.

George T. Sharpe
D.C., D.D.T.
CHIROPRACTOR and ELECTRO THERAPIST
177 Charlotte Phone 9010
Opposite Loblaws

Call For

Conger-Lehigh Black Diamonds

CONGER LEHIGH LV BLACK DIAMOND

Even though thermometers freeze solid . . . it doesn't faze this pure anthracite. Try a ton in your furnace for the comfort of abundant heat on coldest days!

CONGER-LEHIGH COAL COMPANY, LTD.
266 Charlotte St. T. O. Donaldson, Manager Phone 9312

4-E

WHAT IS IT?

Don't think it's just a Fluid COUPLING . . .

Don't think it's just an AUTOMATIC TRANSMISSION!

HYDRA-MATIC DRIVE is BOTH!

Meet Hydra-Matic—Oldsmobile's sensational no-clutch, no-shift drive! You touch the starter. The direction lever swings automatically into "N"—Neutral. The car cannot move ahead accidentally.

Then you Set the Direction Lever in "HI"—and leave it there during all normal driving! With the control in "HI" you simply step on the accelerator. Gears change automatically. Instead of the usual 15 driving operations you use only 3—*start engine, move to "HI"—accelerate!*

When you wish to use the engine as a brake on steep hills or when you are pulling in heavy sand or mud, you simply have to flick the direction lever from "HI" into "LO".

To Reverse you lift the control slightly before moving it into position "R". This eliminates the possibility of accidental reversing. Hydra-Matic Drive is available on all this year's Oldsmobiles.

NO CLUTCH! NO SHIFT!
You Must Try This Glorious New Driving Thrill!

No other drive gives you the performance thrills or the complete simplicity of Hydra-Matic. *More* than a fluid coupling, *more* than an automatic transmission *it is a combination of both!* It simplifies driving . . . steps up performance . . . saves gas. See your Oldsmobile dealer for a trial run today.

LET'S GET DOWN TO ACTUAL COMPARISONS

	Does it eliminate the clutch pedal?	Does it do away with all clutch pushing?	Does it give you fully automatic shifting?	Does it give full acceleration power without manual shifting?	Does it have a special pick-up gears	Does it always remain in gear with no free wheeling?
HYDRA-MATIC DRIVE	YES	YES	YES	YES	YES	YES
OTHER DEVICES	NO	NO	NO	NO	SOME	SOME

OLDSMOBILE for 1941

Opposite Market **J. K. HUGHES** Phone 3533

The Examiner

The Peterborough Examiner, published each evening by Peterborough Examiner, Limited. Office Hunter and Water Streets, Peterborough, Ont. Subscription Rates 15c per week in City of Peterborough, delivered by carrier; $6.00 per year by mail to outside points.

Members Canadian Press; Audit Bureau of Circulation; Canadian Daily Newspaper Association; Empire Press Union; Ontario Provincial Dailies Association.

W. RUPERT DAVIES, President; H. L. GARNER, General Manager; A. R. KENNEDY, Managing Editor.

TELEPHONE 4641.
Private Branch Exchange to All Departments

WEDNESDAY, FEBRUARY 26, 1941

There Is Only One Way

A "Free Italy" movement made its appearance in Montreal. There was a two-day session with 58 delegates present, and it is said they represent a membership of 3,000. One of the resolutions was that word be sent at once to the Italian Ambassador in Washington requesting him to get in touch with the King of Italy. The purpose would be to get rid of Mussolini and free Italy of the rule of the Fascists.

That is ambitious and it is definite. But would it work? We have heard little enough in recent times of the King of Italy and what he thinks about the war or about Mussolini or about things in general.

In days prior to the entrance of Italy into the war (June 10) there was much written about his attitude, and we were assured by those who claimed to be fortified by facts that the King would never consent to going to war against France. He was just biding his time and in due season word would come from him and he would assert the kingly authority which Mussolini seemed to have taken from him.

But when Mussolini made his declaration of war what did the King of Italy say? Pretty much nothing at all. There was no word of protest, and nothing to indicate that he had been asked what he thought about it.

Right there is the defect in the program of this new organization. It is seeking to do business with the wrong party, and it is failing to see that the one and only way to free Italy is to get rid of Mussolini by the plain method of so thoroughly defeating him that he will have to get out. The Mussolini breed does not quietly step to one side by reason of suggestion. He understands one thing only, and that is force. Strengthen the arm of Britain and forget the King of Italy for the moment. That will produce better results than any ambassador could hope to achieve.

This Is a War Year

The City Council has placed the tax rate at 32½ mills for 1941, and that is one-half mill below the figure of 1940. The increase in the Board of Education estimates is close to 1¼ mills.

The Council in adjusting salaries decided to deal with those who were worthy of increases because they were not receiving large salaries, and that seems to be entirely right.

There was discussion regarding a schedule of salary increases for civic employees, and it might help, but it would not be well to come to the conclusion that such schedule would smooth out the difficulties. For the moment information will be secured from other cities showing what salaries are being paid. That is not an infallible sign post, but at least it gives opportunity for knowing if this city is in line with salaries elsewhere.

The trouble with a schedule is that it is apt to encounter seasons when it would be considered unwise to let it have its way. If finances were down then there would be objections to making the scheduled advances. Some alderman would be certain to move that the schedule be suspended and without doubt he would find support.

The chief reason for unusual economy this year is the pressure of war financing. When we find our public bodies taking the attitude that they will have to "do without this for the present" then there is community leadership being given, a leadership in which citizens are disappointed that the Board of Education did not see fit to participate even to a limited reduction of their estimates.

Those "drastic changes" in our method of living of which Finance Minister Ilsley recently spoke have not yet reached us. But they will. Of that we are as certain as can be. This war is not going to decrease in its demands on the country's purses; rather will it increase, and each demand must be met.

Those Big Profits

There was another note today and it was written by one who wanted to get something in the paper about the "big fellows" who are getting fat out of the war. There were nice big fat contracts going and there were fat profits being made. In truth everything in connection with the business seemed to be "fat."

Our correspondent did not want his letter published, but wished we'd "dig up something about it" and he'd be looking for it in the paper

Within recent days we have noticed the annual reports of several large manufacturing companies, and they would be the kind whose business would be affected by the war. Their goods are in demand for war purposes, and they would be much busier than usual. But the big fat profits were not revealed. There was something about the excess profits tax taking a good deal of the surplus. The people who had their money invested there got their dividend about the same as in other years, but it did not come within the circle where it could be called "fat."

At other times we have followed the stock market quotations on a number of companies where war orders are placed. We are aware that these factories are extremely busy. Shortly after the war started the price of the common stock of these companies began to rise and in some cases it kept on in that direction until it was twice the pre-war figure. The reason was the expectation of large profits from that common stock. That was the way money was made during the last war, and it would likely repeat.

What's happened? The prices quoted for such stock today are far down compared to the altitude they attained during that period of expectation of large profits, and they came down because the large profits were not forthcoming, nor were they in sight. It must have been (1) the excess profits tax, or (2) the narrow margin of profit allowed which made the difference. It all points away from the claim of "fat" profits on war contracts. When we have something definite on which to go we may be able to write otherwise, but at the moment we are unable to assure our correspondent that we will fall in stride with him and go about making accusations of something the existence of which is extremely doubtful.

Doing Something About It

There are people who always have that feeling they would "like to do something" about the war. It's a good feeling provided it is directed into some useful channel and not allowed to run to waste.

The great majority of our people cannot do anything in the way of direct service because they are too old.

At the moment we cannot think of anything better than doing what a great many of our people are now doing. Purchasing War Savings Securities, and doing it regularly, and doing it to the full measure of what they can afford.

Admittedly it is not a very spectacular sort of war effort. The average person never sees you doing it. Likewise the method is so simple that it may not seem like doing anything of sufficient vigor and force to qualify as a real war effort.

And yet it's effective. The Government can't keep on spending money if they do not keep on receiving it.

The war may shift here or may shift there; there will be days when things look pretty black; there will be other days when it will look much better, but on all kinds of days the call is still for your money. And if you are handing it over week-by-week you are actually doing something which needs doing.

"Two Feet One Inch"

City Council meetings in Toronto will not be broadcast. That idea went down by a vote of 20-2. Controller Lewis Duncan was actually the one individual who was right in behind the scheme, and he had fortified himself with statistics. The papers were not paying sufficient attention to civic affairs and the people were becoming indifferent. Just what there was to which the people should have been giving more attention the Controller did not say.

Following a recent meeting of the Council the Controller had secured a copy of a paper, and he had also secured the services of investigators who had studied it from cover to cover, and he could hardly ask for anything more thorough than that.

The paper had in it "332 feet of reading matter, with articles telling people how to get slim and how to grow old, and yet it contained only two feet one inch of City Hall news."

We do not know what sort of investigators the Toronto Controller engaged, but we suspect they must have been land surveyors or perhaps they had become accustomed to dealing with the depth of snow which in winter time is inclined to run into such things as yards, feet and inches.

We cannot recall previously having seen or heard of space in a newspaper being measured in feet. We have seen a number of city editors in action who would call for a couple of "sticks" about an item of news, and that would indicate four inches. At other times a reporter with a good story has been told to "let her ride," and that means space would be found for all he could produce. But never have we heard one say "give it two feet and one inch."

Advertising men have a lingo of their own and they talk with a fair degree of intelligence about "lines" and seldom do they use any other word, and our belief is that it takes about 2,200 lines to make a page. But never yet have we heard them talking about space in terms of "feet."

Occasionally the man from the composing room comes in and holds two fingers apart to indicate he is about "that much" short when making up a page, but never does he reduce it to sections or fractions of a foot.

Possibly the reading public may understand feet and inches better than people in newspaper offices. Some day we may start out to write an editorial a foot long. It would be quite a novel experiment.

Where Did They Go?

An Associated Press correspondent with the Greek army reports that at dusk in a driving rainstorm he arrived at what was termed no-man's land between Greek and Italian armies. He was looking for something and he had found it—a great slide of rock and earth which blocked the road along the Drinos river, and effectively blocked any chance there might have been for tanks to go to the aid of the hard-pressed infantry.

In there Italians clung to machine-gun nests, but they were trapped. The reasonable thing for them would have been to withdraw under cover of night and take up positions elsewhere. But the Greeks said they wouldn't dare do so as it would mean death to them from their own commanders. That is the latest order to the Fascists, the death sentence to those who retreat.

And while that pressure is being put upon the troops we read nothing whatever of the assortment of cabinet ministers, seven in number, who were being sent from Rome to the fighting front.

There was a great build-up for them when the announcement was made. The big-wigs were going to put their shoulder to the wheel; they were going to suffer the same as the men under arms; they were going to demonstrate to the world the unity of the Italian people.

But we read nothing of them being out in the blinding rain storm through which the correspondent was travelling, nor were they with the Italian machine-gunners who were making a last-ditch stand in a hopeless position.

NOTE AND COMMENT

If there is anything worse than finding a worm in an apple one is eating it is to find half a worm.

It is reported that a committee of the Legislature will be named to consider the whole business of assessment, and we can think right now of a couple of dozen people who would like to get on that committee.

Smuggling 57 cartons of American cigarettes across the border cost two people fines of $300, and the confiscation of the fags. And that does not come under the heading of being what is called profitable.

Governor Stassen of Minnesota wears a silk hat size 7¾, and a young chap going to a university ball borrowed it. And that recalls the old jingle which said: "Little head, little wit; big head, not a bit."

McGill and Queen's students debated in Kingston about something called the Sirois report. We'll have to look up the back papers as we believe there was some sort of a discussion on it in Ottawa some time ago.

EARLY BIRD

(By A.R.K.)

¶ Old Rain Face dropped a line to say, he saw a robin yesterday, the first one there this year; the robin perched upon a limb, not very far away from him, without a touch of fear.

¶ And Rain Face says that it means Spring, the sign's as right as anything, he's sure as he can be; he'd bet inside two weeks or so, we would be rid of ice and snow, just stick around and see.

¶ I think that Rain Face is a fake, or else he's made a bad mistake, my faith in him runs dry; he prophesied four months ago, about a winter free from snow, I've piled the stuff up high.

¶ I'm worried on that robin though, a foolish bird right well I know, bent on an early start; 'twould listen not to other birds, spurned all the warning of their words, and thought that it was smart.

¶ It could sit by my kitchen range, until the temperature might change, a ribbon on its neck; if it sits out on nights like these, I fear 'twill tremble at the knees, and be the season's wreck.

¶ If I could catch that robin bird, I'd speak to it a warning word, it came up here alone; instead of it being praised and thanked, much better if 'twere soundly spanked—and told to head for home.

$2,000 Allowed Each Minister For Motor Car

From the House of Commons Hansard

MR. A. R. ADAMSON (Con., York West): There is today a feeling in Canada that the Government is not exercising the greatest economy, or all the economy it might. With your permission, Mr. Speaker, I am going to ask the Minister of Finance (Mr. Ilsley) a straight question, and resume my seat in order that he may answer. Is it true that in Canada today Cabinet Ministers are allowed and receive the sum of $2,000 a year for a motor-car?

Mr. MACDONALD (Brantford City): Read the estimates.

Mr. ADAMSON: The Minister indicates that that is so. I am glad to get the Minister's admission; I thought the item was in the estimates. The people of Canada also know that. They say: Here are Cabinet Ministers each drawing $2,000 a year for a motor-car. Most people consider that very excessive. I fully realize that the saving of $30,000 or $32,000 or $34,000, if this item were struck out of the estimates, would be a comparatively small matter. But what is important is that it would show the man in the factory who is asked to give up one hour, two hours, three hours, or half a day's pay every week, that the Government are willing to economize for this war effort right in the highest tribunal in the land.

Mr. MACDONALD: Who is asking anyone to give up half a day's pay?

Mr. ADAMSON: The workers in several industries in my riding have been asked to give up half a day's pay.

Mr. MACDONALD: For War Savings Certificates.

Mr. ADAMSON: Exactly.

Mr. MACDONALD: Does the hon. member know that the Cabinet Ministers are buying War Savings Certificates?

Mr. ADAMSON: But they are also receiving $2,000 a year for a motor-car. And the public in Canada do not consider that justified, whether the hon. member does or not.

Mr. MACDONALD: The hon. member asked—

Mr. ADAMSON: Mr. Speaker, I have the floor. The hon. gentleman can speak afterwards.

Mr. MACDONALD: I understood the hon. member was asking me a question.

Mr. ADAMSON: I am not; I was not addressing the hon. member.

On occasions I find myself in the position of driving on His Majesty's business in Canada, using my own motor-car. I find that the system in general use throughout this country is to pay six cents a mile to a man using his own motor-car on the Government service.

Mr. CRUICKSHANK: May I ask the hon. member a question?

Mr. ADAMSON: I ask the hon. gentleman to be seated. I have the floor. I am interested to see that this discussion has awakened so much interest.

Mr. MACDONALD: Will the hon. member tell us whether he is in the army himself?

Mr. HANSON (York - Sunbury): That is not a proper question.

Mr. SPEAKER: Order. The hon. member has said that he does not desire to have his speech interrupted.

Mr. MACDONALD: He should not cast aspersions on other hon. members.

Mr. ADAMSON: If I have cast an aspersion on any hon. member, I am very sorry. The hon. member must have an extremely thin skin. I am dealing with a question of psychology, and suggesting that the Ministers give up this $2,000 for the good of the country.

Mr. CRUICKSHANK: What about the leader of the Opposition?

Mr. ADAMSON: Yes; I would even suggest that.

NIGHT LIFE BELOW

LONDON Transport officials make a nightly census of the numbers of people who use the Underground and Tube stations and tunnels as air raid shelters. The highest figure recorded—177,500—was on the night of September 27, for Londoners had been made uneasy by heavy raids over both central and suburban areas on the night of the 26th, and were taking no chances. The average figure in October was 138,000, and November 116,000. On Christmas night it dropped to 75,000. The present figure is 96,000. According to shelter officials, most of their guests are asleep by 10.30. London's Tube stations afford very much better accommodation than the large public shelters in many a provincial town, and Lord Horder, after touring those at Manchester, advised people to stay at home during raids.—The War Illustrated.

EFFECTIVE ACTION

IN the Western Ontario village of Chatsworth, a reeve and three councillors who were disgusted at the general lack of public interest hit upon a way to rouse the residents out of their doldrums. After two nomination meetings had failed to produce a candidate for a vacant seat on council, the reeve and his colleague resigned in a body. The community could either wake up and show a little interest or there would be no council in Chatsworth this year.

The plan worked very well. A nomination meeting was held and there were 14 candidates. Of this total, nine qualified for the four council seats. The reeve was returned by acclamation.—Cornwall Standard-Freeholder.

TRAFFIC

"'E says a U-boat knocked 'im down."
—London Illustrated.

• Cheese is a Munition of War

WITH natural emphasis placed on the production of equipment for the fighting forces, 'planes, tanks, guns and munitions, the fact that Canadians have guaranteed the people of Britain foodstuffs in vast quantities is sometimes lost sight of.

Lord Woolton, the British Food Minister, notes the Ottawa Journal, recently told the House of Lords transfer of shipping to more urgent needs had caused a temporary food shortage in Britain. He listed food urgently needed, and emphasized that cheese headed the list of essentials.

This statement holds special interest for Canadians. Canada has contracted to supply 120 million pounds of cheese to Britain this year, but the British Food Ministry has made it clear any amount over this can and will be taken. It is the only food requirement for which the Canadian order is unlimited. Most of the order will have to be filled in Eastern Ontario, by farmers living within a 150-mile radius of Ottawa.

Two new factors make this great Eastern Ontario farm industry doubly important in the war effort. Both have to do with shipping difficulties. Should war spread to the Pacific the vast supplies of cheese, dairy products and meat going from New Zealand and Australia to Britain would be in danger. Need for fast refrigerated ships to take food supplies on the long journey to Africa has seriously interfered with the amount of meat reaching Britain. Result has been a sharp upward demand for cheese. At any time during coming months Canada may be asked to ship every pound available or which can possibly be made. The shorter ocean haul makes the Canadian supply the more easily available.

All of which make a matter of supreme importance in the war effort decisions arrived at by the Ontario Cheese Producers' Association at its Toronto convention, and the campaign of the Dominion and Ontario Departments of Agriculture to increase milk supply. Farmers producing milk for cheese making are still not satisfied with the price they will receive, but at their meeting price was discussed as a matter of secondary importance to the need for stepping up production. By unanimous vote the producers agreed to co-operate in every way, to spend their own funds on a publicity campaign, to bend every effort to make the cheese which Britain needs.

Their job is just about as important to Britain's war effort as is the making of guns and munitions.

To The Editor

HOUSE WRECKED

Editor Examiner:

Sir,—I saw something in the paper a couple of weeks ago about a house being broken into at Fowler's Corners. I have a house near Confederation School that would put that one in the shade. The interior looks like a bombed house in London; yards of plaster torn off, storm doors stolen or burned, shelves in the pantry torn down, all the wood work around the sink torn away I suppose for fire wood.

The cellar windows were stolen, and three different times the walls were defaced, picture mold stolen, windows broken, kitchen sink stolen, boards torn off the back verandah.

One of the last tenants in the house worked in a factory and the place was convenient for him, nice green fields for his children to play on and close to a nice school. He left owing about $80 in rent and a $3.50 electric light bill to be paid. Those people will I suppose be telling others what a bad man Hitler is.

I see where two boys in Orillia broke into houses and they got two years. If the party should see this he might bring back the kitchen sink rather than receive that sort of treatment, or I might write to Toronto and have them send some provincial police to find it. Then the hall door was taken off its hinges, ready to be taken away when the opportunity came. I have seen pictures of bombed houses in London, but some of them were no worse than mine.

W. J. LUNDY.

338 Aylmer St.

INFORMATION!

ACCORDING to the Mayor of Ilford our old but sometimes misguided friend, is once more in search of the obvious. It has asked him to send it, twice a week, a written report about the morale of the citizens.

We must presume that it really wants to know. If it does, we can tell it all about the morale of the people of Ilford — and of people everywhere else in Britain—in five short words.

Their morale is all right.

Having revealed that rather self-evident fact, we may suggest that the Ministry turn its inquiring nose towards a more promising place.—London Evening News.

GOOD NEWS

(Country Gentleman)

"It's no use, I can't keep up the payments on this car," said the man. "We'll have to let the finance company take it away."

"Oh, goody," cried the wife, "I knew you'd get a brand new one, John."

A Bit of Nonsense

Glasgow Escort

Two girls were returning from their work at a Glasgow canteen.

"Me accompany you?" said a soldier's voice in the darkness.

"No thank you," said the girls.

But the soldier trotted beside them, repeating persuasively, "Me accompany you?"

"Are you French?" said one of the girls at length.

"Oh, no," he replied.

"Are you Dutch?" they asked.

"No."

"Belgian?"

"No."

"Norwegian?"

"No."

"Polish?"

"No."

"Czechoslovak?"

"No."

"What are you, then?" they asked.

"The truth is," he admitted in the broadest of Scots accents, "Ah come frae Kirriemuir. But the lasses'll no look at ye these days unless ye speak wi' a foreign accent."

TOPICAL REPLY

THE TRAM, bound for the centre of Leeds, was full, and the conductor said so politely but firmly at the next stop.

"Can't you squeeze one in downstairs?" pleaded a woman standing at the stop.

"Sorry," said the conductor, shaking his head.

"What about upstairs?"

"Absolutely packed."

As the tram began to move away, the woman called desperately:

"Well, don't you want a roof spotter?"—Yorkshire Post.

Hard To Believe How Time Flies

FEBRUARY 26

1911 Board of Trade discusses proposed reciprocity with the United States and suggests that the people should have the right to vote on the question.

So far this year the Central Charity Board has distributed $619.30 in relief.

Rev. Canon J. C. Davidson is taking part in the parochial missions in Toronto.

The Bank of Montreal team defeats the Ottawa-Dominion team 3 to 2 and as a result the two and the Royal-Commerce teams are all tied for the Bank Hockey League championship.

Peterborough ladies hockey team with Nellie Graham and O. and R. Cavanah starring defeat Lakefield ladies 6 to 1.

1921 Alex Elliott is awarded the staff cup and senior athletic championship medal at the commencement exercises of the Collegiate Institute.

J. E. Sullivan gives address on business before church organization.

The committee in charge of a monument to be erected at Keene to commemorate Otonabee's war dead are seeking the names of fallen soldiers from that township.

Edward Wright has donated a cup to be competed for in the East Peterborough Ball League.

Peterborough Y team is defeated at Kingston 26 to 23 in an intermediate O.A.B.A. game.

1931 Noel Coward's "Hay Fever" produced by the Kinsmen's Club produces a crowded house.

The city's tax rate has been struck at 39 mills. Estimated expenditures total $915,497.

Council decides to make a grant of $3,500 to the Peterborough Industrial Exhibition.

Commander C. P. Edwards, director of radio for the Department of Marine addresses the Peterborough branch of the Engineering Institute of Canada.

Peterborough ladies' rinks skipped by Mrs. Oke and Mrs. Hill are beaten in the Tabkare finals by Granites of Toronto by 27 to 25.

IN WAR TIME

1916 The campaign for the Peterborough branch of the Belgian Relief Fund has closed with over $12,000 raised.

Sergt. G. W. Allen who returned from overseas has re-enlisted with a howitzer battery.

The Hydro-Electric department of the Utilities Commission reports a surplus of $3,718.30.

J. T. O'Connell offers the Fair Board 40 acres of land in North Monaghan near Crawford's Grove for $16,500.

The wedding took place at Park St. Baptist Church this morning of Mary Boreham, daughter of Mr. and Mrs. G. W. Robinson to Lance-Corp. Maurice Dunkley of the 59th Battalion.

A Bible Message For Today . . . .

But now thus saith the Lord that created thee, O Jacob, and he that formed thee, O Israel, Fear not.... Fear not: for I am with thee; I will bring thy seed from the east, and gather thee from the west: I will say to the north, Give up; and to the south, Keep not back; bring my sons from far, and my daughters from the ends of the earth; even every one that is called by my name: for I have formed him; yea, I have made him. —Isa. xliii, 1, 5-7.

✧ ✧ ✧

All thy works shall praise thee, O Lord; and thy saints shall bless thee. They shall speak of the glory of thy kingdom, and talk of thy power; to make known to the sons of men his mighty acts, and the glorious majesty of his kingdom.—Ps. cxlv, 10-12.

★ PERSONAL

Every man considering the appointment of an executor asks himself two questions. Who can do the most to protect my estate—who can do the most to promote the comfort and happiness of my family? This trust company can offer you the solid advantages of an organization with all the necessary technical knowledge and experience to administer your estate efficiently under modern conditions. Your family will be in direct personal touch with the estates officer in charge of their affairs and will be able to count on him for counsel and assistance. Appoint this Corporation your executor.

The
TORONTO GENERAL TRUSTS
corporation

ONTARIO OFFICES: TORONTO OTTAWA, WINDSOR

Dog Gets Laughs As Experts Try Gas Test

LONDON, Feb. 26—(AP).—Officials tried today to show London how a gas attack works but Londoners didn't pay much attention, except for a laugh or two.

Gas was sprayed in a bombed street while 200 citizens looked on.

"Gas," yelled a warden and gas masks popped out everywhere.

A stray dog, unmindful of the importance of the occasion, appeared on the scene. The procedure was halted while wardens dashed about crying: "Who owns the dog?"

The owner was not found and a bobby chased the dog away as spectators laughed.

A loudspeaker explained what was happening.

"High explosives hit first," the speaker said. "Then this gas is dropped. Many injured are in the buildings, some trapped."

Two helmeted and gas-masked figures—in oil skins with strange curtains around their necks—rushed from the house carrying three girls and two tailors' dummies.

A stretcher gang arrived. So did the stray dog again. A bobby in gas clothes made after the dog.

Here a yellow-helmeted gang arrived and quickly inspected some the food, trying to salvage some of it.

"Stand back please," warned a warden, "this gas may be unpleasant as the wind has shifted."

An old lady came by and tried to get through the gassed area.

"Halt, madam," warned a warden, "there's gas attack going on."

"I don't care, I'm late to work," she cried.

Whipping on a gas mask, she pushed through, neatly stepping over the spots where the gas had been dropped.

Shot In Doorway

LOS ANGELES, Feb. 26 (AP)—Nat Ross, 36, a former movie producer and director, was shot and killed last night in a doorway of a rag factory of which he was foreman.

Maurice L. Briggs, 25, recent employee of the plant, was arrested on suspicion of murder.

Ross, as assistant to the late Irving Thalberg, produced "The Collegians" and "The Leather Pushers" and for years was a director in Hollywood and a producer in London. He was married four years ago to Audrene Brier, an actress.

Worked At The C.P.C.

Gunner Angus MacDonald of 454 Driscoll Terrace is serving with the 4th Anti-tank Battery, R.C.A. at Debert, Nova Scotia. He was formerly employed at the local plant of Canada Packers is married and has a five year old son. Two of his brothers are serving with the Royal Navy, and his Dad served with the Imperial Army in the last War.

Three Ayrshires Win Gold Medals

OTTAWA Feb. 26—(CP).—Three Canadian Ayrshire cows—one in Quebec and two in British Columbia—have attained the meritorious production gold seal or 100,000-pound milk class, making a total of forty-five to qualify.

The Quebec cow is Ste. Anne Fadette de Supreme, of the Dominion Experimental Farm at Ste. Anne de la Pocatiere. She now has produced 100,314 pounds of milk with 4,190 pounds of butterfat—average test 4.17 per cent—in ten lactations or 3,107 milking days.

One of the British Columbia cows is Grandview Lady Beauty, bred and owned by Shannon Bros., Cloverdale, B.C. This cow has produced 105,739 pounds of milk, 4,263 pounds of butterfat—average test 4.04 per cent—in nine lactations or 2,788 milking days.

The third is Fintry Honeysuckle, bred by the late Capt. J. C. DunWaters and now in the Fintry herd at Okanagan Landing, B.C., which Captain DunWaters turned over a few years ago to Fairbridge Farm schools. This cow has produced 109,875 pounds of milk, 5,243 pounds of butterfat—average test 4.76 per cent—in eight lactations of 2,729 milking days.

BEHANY

Mrs. Jackson Hostess To Evening Auxiliary

The Evening Auxiliary of Bethany United church held its monthly meeting at the home of Mrs. T. Jackson, with seven members present. The theme for February was "Finding the Way Through Prayer." Mrs. H. Fallis and Miss Lorraine Jackson favored with a duet, "Hasten Away."

Mrs. Payne took charge of the Study Book, telling of the work of Dr. Norman, who labored for many years as a missionary in Japan. While Dr. Norman labored for social and moral reform, the purpose of his life was to evangelize those in his charge. Being a farmer in his youth Dr. Norman used simple illustrations from rural life to teach the desired lessons to his people.

Sees Early Fall Of Duce's African Empire

(Written for The Canadian Press by MAJ.-GEN. SIR CHARLES GWYNN.)

LONDON, Feb. 26 — (CP). — While one by one the coast fortresses of Italian Libya fall before the advancing Imperial Army of the Nile, British troops may soon bring about the fall of Italy's East African Empire.

Let us look at the situation around the western and southern sides—the Ethiopia-Sudan and the Ethiopia-Kenya borders. The frontier follows closely the limits of the high ground, generally marked by a continuous escarpment. Because of the blockade, ports are no longer of importance as bases, except in so far as stores have been accumulated at them.

A certain amount of food supplies may be brought in and blockade runners may have landed small consignments of war stores at ports on the Somaliland coast, of which Mogadishu is the most important port. At these ports, however, Italian ships have to lie off. Goods are landed by lighter, often with interruptions by weather. All ports are subject to bombing attacks from Kenya and Aden.

Italian East Africa thus is dependent on accumulated reserves of warlike stores including petrol. Of these reserves, petrol is especially important. Food supplies produced in the country would normally suffice for the modest needs of the Italian soldiers, but with the increasing unrest, it is probably becoming difficult to get native-grown food.

Strength of Forces.

Actual strength of the Italian force in East Africa is difficult to estimate. There are several metropolitan and blackshirt divisions, and, in addition, large numbers of native troops of varying military value from trained units down to tribal levies. A considerable number of Ethiopians have also been enlisted and trained. Italian laborers and colonists are also potential fighting men and there are a large number of these.

Until recently the Italians were on the offensive from their East African Empire. They are now retreating on all fronts. Their main offensive concentrations were at Diredawa on the Jibouti-Addis Ababa railway. This force was primarily intended for an attack on Jibouti, if it joined the Free French forces. It was ultimately used for the capture of British Somaliland. The other main force was concentrated in Eritrea. Designed for the invasion of the Sudan, it captured Kassala at an early stage and then stopped. Kassala later was retaken by the British.

Italians Dug In.

As British forces in the Sudan were weak at the time, delaying and harassing actions were possible. Whether the Italians realized they had insufficient supplies for a far-reaching invasion of the Sudan or whether they wished to synchronize their action with Graziani's armed attack on Egypt is doubtful.

At any rate, they sat down and dug themselves into a defensive position near Kassala. When the Sudanese British force became stronger they were intensively harried. With the defeat of Graziani in Libya, any possibility of effective operations on the Sudan vanished, and Kassala was abandoned as an expensive encumbrance.

The smaller detachments which had crossed at various places the frontier of the Sudan and Kenya were never a serious threat, though they had some nuisance value.

Douro Friends Honor Spr. Nicholas Troy

DOURO, Feb. 26 — (ENS). — A joly event took place on Thursday evening at the home of Mr. and Mrs. Joseph O'Conor, when some fifteen neighbors (men folk) gathered to make a presentation to Sapper Nicholas Troy before his return to Debert, N.S. Thomas O'Brien read the address and the presentation of a cigarette lighter and fountain pen was made.

In happy vein, Sapper Troy thanked his friends. Six or seven young people from Peterborough, friends of the young soldier, were also present. Sponsors of the event were Thomas O'Brien and Martin Moher. The following contributed and over half were present: Michael McManus, Joseph O'Connor, Mastai Moher, Joseph Sheehan, Sr., Richard Sheehan, Sr., Charles Towns, Joseph Allen, James Moher (South), William Towns, Joseph Towns, Patrick O'Grady, Thomas O'Brien, Clement O'Brien, a friend, John Moher, Frank Kennedy, Frank Sullivan, Frank Towns, Thomas Sheehan, Leo Moher, and Hubert Allen.

Plenty Of Rest Is Best Treatment

DOURO, Feb. 26 — (ENS).— Dr. D. Munro of Warsaw, Medical Officer of Health for Douro Township, gave a talk to the members of the home economics and home nursing class last week. In his kindly, happy way, Dr. Munro told the class what to do in emergencies till the doctor arrives, or what to do if one does not call a doctor. One statement he made that "it is almost impossible to get the average he-man to get into bed and keep quiet and warm when he has a bad cold or other ailment." So he must be sent to hospital, "and when he is in jail he has to do what he is told." Rest in bed with plenty of warm fruit juices or any kind of warm drinks is the best treatment for flu or a bad cold.

Dr. Munro recounted reminiscences of a nursing class held in Warsaw many years ago.

One Whole Book To Rewrite

Bomb Ends One Copy, Friend And Second Vanish

LONDON, Feb. 26 — (CP).—Blitz bitz:—

Coulson Kernahan, 82-year-old Irish author, will have to rewrite his latest book, a collection of reminiscences of famous people. After he completed the work he sent one copy to an old friend and another to a London publishing house. The publishers were bombed and his manuscript destroyed. He has been unable to find his old friend who has the only other copy.

The woman's touch: Attractively colored cushions filled with sand is the latest idea of women members of Brighton's fire-bomb fighters.

The football league has decided to issue war saving certificates instead of medals to finalists in the war cup competition. The winners will receive four each and the losers three each.

"Where's Percy?" is a familiar call among London's Air Raid Precaution workers and army demolition squads. "Percy" is the name given a mobile canteen which distributes refreshments to hungry workers.

A gold wedding ring was among a number of articles emptied from a collection box for waste silver paper at Trowbridge, Wiltshire. It was sent to the lost property office, but when no claimant appeared authorities decided it had been placed in the box for sale on behalf of the Red Cross.

Commands Dragoons

OTTAWA, Feb. 26 (CP) — Appointment of Lt.-Col E. L. Caldwell of Toronto to command the Royal Canadian Dragoons (Armored Car) of Toronto, was made known today in army routine orders.

For Quick Cough Relief, Try This Home Mixture

Splendid Results. Saves Money. Easily Mixed.

You'll be surprised how quickly and easily you can overcome a bad winter cough, when you try this well known recipe. It gives you four times as much cough medicine for your money and you'll find it very pleasant and dependable, for real relief.

Make a syrup by stirring 2 cups of granulated sugar and one cup of water a few moments, until dissolved. No cooking needed—it's no trouble at all. Then put 2½ ounces of Pinex (obtained from any druggist) into a 16 oz. bottle. Add your syrup and you have 16 ounces of medicine that will surprise you by its quick action. It never spoils, lasts a family a long time, and tastes fine—children love it.

This home mixture takes right hold of a severe cough. For real results, you'll say it's splendid. It loosens the phlegm, soothes the irritated membranes, and quickly eases soreness and difficult breathing.

Pinex is a compound containing Norway Pine and palatable guaiacol, in concentrated form, well known for its soothing effect on throat membranes. Money refunded if it doesn't please you.

Canada is Calling!

... calling on YOU to buy War Savings Certificates REGULARLY. It's a sound method of saving—an investment in Canada's future and in Victory!

ENGLISH STYLE HEALTH SALTS

Mildly Laxative, Cooling and Refreshing

Special—1 lb. Tin 33c

Glass Tumbler FREE With Each Tin

TAMBLYN

Appreciates Your Interest

No doubt many of you—our customers—have already listened to the Tamblyn Drug Stores radio program conducted by Mrs. Aitken with her interesting talks about people and events, which broadcast may be heard over CFRB at 10:30 each morning (Saturday and Sunday excepted). In connection with the broadcast it has been our policy to have each Thursday morning one of our store managers appear and judging from the letters and comment received their participation in this Tamblyn Service has been greatly appreciated by their customers and friends. This message is to advise you that they (the Store Managers) Mrs. Aitken and Your Tamblyn Drug Store are pleased indeed with your comment and are more determined than ever to make your every relation with your Tamblyn Store even more pleasant and profitable than ever, and we recommend that in planning your shopping this week you arrange to call on your convenient Tamblyn Store, make yourself known and profit from the exceptional buys presented in our list of

Suggestions and Bargains for the Balance of the Week

PHONE 9901 Free Delivery
Anywhere in the City. From 8:00 a.m. to 10 p.m.

G. TAMBLYN LTD.

Cold Remedies

Buckleys Mixture	40c & 75c
Pinex	37c
Venoe Cough	39c & 69c
Bronchial Syrup. Reg. 50c	33c
Baby's Own Cough Syrup. Reg. 23c	18c Reg. 39c 29c
Bayer Aspirin	22c 39c 98c
Santax Cascara Quinine	18c 2 for 35c
Salotyn Tablets, 100's. Reg. 39c	29c 4 for 1.00

JOHNSON'S BABY POWDER 25c 50c

MAGNESIA Tooth Paste — Reg. 23c 2 for 23¢

PEPSODENT Tooth Paste — 23c - 37c

DR. LYON'S TOOTH POWDER — Do as Your Dentist Does: Use Powder — 24c 39c

HOUBIGANT'S TALCUM — Assorted odors: Quelques Fleurs, Gardenia Ideal — Glass Jar Reg. 1.10, 69¢

Fitch's Dandruff Remover Shampoo — New 3-oz. Size 33c — Removes Dandruff or Money Back

DR. WEST'S VRAY

Amazing New Dentifrice Discovery. Not a liquid, not a paste, not a powder. Combine the surging cleansing action of a liquid with the polishing power of a paste or powder.
Big 6-oz. Bottle 50c

DENTAL NEEDS

Dentaline Tooth Powder. Reg. 23c	17c
Pepsodent Tooth Powder	23c-39c
Colgate Dental Powder	19c-33c
Colgate Dental Cream	23c-39c
Squibb Dental Cream	27c-39c
Squibb Oral Perborate	40c-60c
Listerine Tooth Powder One Small and One Large Tube	Both 39c
Ipana Tooth Paste	23c-43c
Tek Tooth Brushes, Single 29c	Double 49c
Revery Tooth Brushes	17c—2 for 33c
Dentalactic Tooth Brushes Reg. 33c,	23c—2 for 45c
Dentaline Antiseptic Reg. 43c,	33c Reg. 83c, 63c
Children's Tooth Brushes. Reg. 15c	9c

BABY NEEDS

Pablum	45c
Robinson's Barley. Reg. 37c	32c
Castoria	29c-59c
Johnson's Baby Oil	50c-89c
Milk of Magnesia, 20-oz.	33c
Heinz Baby Foods	3 for 25c
Steedman's Powders	25c
Ear Ulcer Syringes Reg. 25c,	19c Reg. 50c, 37c
Infant Syringes. Reg. 25c,	19c Reg. 50c, 37c

ENLARGEMENT SPECIAL!
To size 4" x 6" Mounted in attractive BRADLEY FOLDER
23c - 2 for 45c
MIRROR-TRUE PROCESS For Clear—Sparkling Prints

Rectal Soreness Warns of Danger
PROMPT RELIEF AVAILABLE
Many find themselves faced with real trouble because they neglect first signs of soreness, itching, little painful places around rectum. All these may be danger signals of hemorrhoids (piles) Don't delay. Get Pro-lar-mon Rectal. This simple-to-use modern rectal hygiene has helped thousands. Happy relief from itching and burning usually starts on contact. Antiseptic—helps heal and prevent spread of irritation. Painful bowel movement is eased. No greasy—no oil—no suppository. Use Pro-lar-mon Rectal tonight—feel livelier tomorrow. Sold on money-back guarantee
PROLARMON 1.25

33¢, 55¢ 89¢

LAVORIS 23¢, 41c Economy Size 79¢

Alarm Clocks Westclox — Canadian Made — 1.19, 1.25, 1.50, 1.75, 1.95 and up

Alka-Seltzer

29c Small Pkg. 57c Large Pkg. Quick relief from COLDS, GAS ON STOMACH, MORNING AFTER

LYSOL — The Universal Antiseptic Germicide — 8-oz. 35¢, 7-oz. 65¢, Economy Size 16-oz. 1.25

RUBBER GOODS

FOUNTAIN SYRINGE Reg. 98c	73c
ATTACHMENTS SETS Reg. 58c	43c
SANTAX SPRAY SYRINGE Reg. 1.99	1.29
CRIB SHEETS Reg. 39c	23c
INVALID RINGS 14" Reg. 2.25	1.79 16" Reg. 2.50 1.89 18" Reg. 2.75 1.99
SYRINGE LENGTHS About 5 Feet Special	16c
RED BAND NIPPLES	3 for 19c

HOT WATER BOTTLES
Full 2-quart capacity
3-year guarantee
RED—BLUE—GREEN
Reg. 99c Special 69c

Dr. West's Miracle-Tuft — MADE WITH EXTON — 50¢

Dr. West's "25" — MADE WITH NYLON — 33¢

- Exton bristles—heavier texture, stronger, last longer
- Sealed in glass—the only surgically-sterile brush.

BOTH OFFER
1 Scientifically-shaped double convex brush-head.
2 Perfected bristle anchorage—guaranteed no bristle shedding.
3 Precision-polished bristle ends protect delicate gum tissue.

- Nylon bristles—lighter than Exton, stronger than natural bristle.
- Sanitary-sealed carton, cellophane wrapped.

LISTERINE Tooth Paste 3 Regular 25c Size Tubes 49c

New Liquid Dentifrice 29¢—49¢

50¢ Size Now 39c

In DEFENSE of GLAMOUR Wear Patriot Red — Louis Philippe—Angelus — BRAVE—NEW lipstick shade — A deeper—richer red — Stays on for hours — NOW 89¢

Vitamins

Rexistol Capsules	50s 93c, 100s 1.65
Vitamins Plus	36s 1.50, 72s 2.75
Alphamettes	1.00, 1.85, 3.50
Tamblyn A B D Capsules	99c, 1.89
Adex-Yeast Tablets	80s 1.00, 250s 2.39
Parke Davis Natola Capsules	75c, 1.25, 2.25, 3.00
Tamblyn Cold Liver Oil, Reg. $1.00	79c

New Large Jar 39c

CREAMS and LOTIONS

Hinds Creams. Reg. 45c	2 for 46c
Jergens Lotion	23c-43c-89c
Italian Balm	23c-33c-47c-89c
Benzo Almond Lotion	18c-33c
Ponds Creams	29c-49c
Noxzema Cream. Reg. 25c	19c
D & R Creams	25c-45c-85c
Woodbury's Creams	25c-47c-89c
Pacquin's Hand Cream, 47c size	2 for 69c

"Let us go forward," says Winston Churchill, "And together," say: Canada's leading Women.

Hear Mrs. Aitken broadcast over C.F.R.B., Monday through Friday at 10:30 a.m.

LISTERINE Antiseptic — Mouth Wash Prevents Halitosis — 25¢, 49¢, Economy Size 79¢

NAIL BRUSHES — Excellent Quality Special, 27¢

PEPSODENT Antiseptic — 3-oz. 23¢, 7-oz. 43¢, 16-oz. Economy Size 79¢

VACUUM BOTTLES — A hot drink at lunch time hits the spot. Special 39c

ANACIN — Box of 12 22¢, Box of 30 43¢, Bottle of 100 98¢ — For Colds and Pain Relief

Modess — 12's 23c—2 for 45¢ — 30's 49c, Economy Size 45's 73c

WE DELIVER

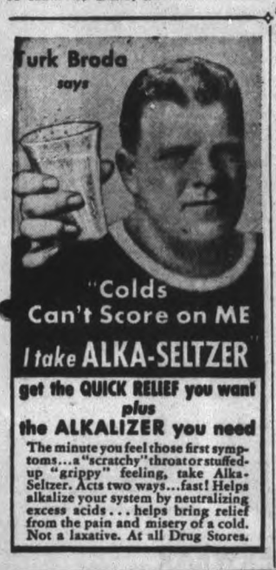

COBOURG POLICE DEFEAT PETES

Heavy Checking, Tall Shooting Mark 13-10 Game

Hockey extraordinary was dished out for the benefit of 1,000 fans at Brock Street Rink last night when the Peterborough and Cobourg police tangled in a game in behalf of the British War Victims Fund. The visitors won the argument by a score of 13 to 10 with all the polling subdivisions heard from. They were in front 5 to 4 at the end of the first period and 9 to 5 at the close of the second.

The Peterborough-Lindsay-Omemee-Norwood-Lakefield outfit have an idea that they were outsmarted by the cops from the county town of the united counties. The talent scouts of that organization imported one Hagerman of Port Hope and he about represented the difference between the two teams, firing in five goals.

With Mister Hagerman off the lineup it would have been one of those nip-and-tuck affairs that are closer than the next second for the rival organizations looked about on a par.

However no international complications are expected to arise out of the incident. It was all in the spirit of good, clean fun and the spectators enjoyed it, whether the players were skimming around the ice with the greatest of ease or standing on one ear, both of which they were at times. There were occasions when rushes were engineered with such speed that the rink staff locked the front doors to keep the contestants from going right out into Brock street. There were wrist shots and backhanders and golf strokes and some of the rivals did a little croquet technique once in a while.

Referees Bert McLeod of Peterborough and Bill Oliver of Cobourg only rang their bells 23 times, once every time a goal was scored. Otherwise they were busy trying to keep from being run down by the stampeding players, most of whom tried to take the shortest route to the goal and refused to detour under any circumstance. With 23 goals scored and not an offside called or a penalty imposed the battling constabulary established some kind of a record.

Some Tall Shooting

The first period was fairly even with the Peterborough peelers getting an early lead thanks to a great degree to some deluxe shooting by Two-Gun Irvin Lyons who slapped in one goal and then followed with a classy backhander to the top corner of the net for another. The fish and game overseer covered a lot of ice both vertically and horizontally. Freddy Morris, Royal Canadian Mounted, drove home a couple of goals for Cobourg and Hagerman and the two Records also rang the bell with the result that the invaders led 5 to 4 at the end of the period Chief Baker of Norwood with a Wally Stanowski rush evened up the count early in the second period but the Hagerman menace began to get in its effect and a bullet-drive by the Port Hoper put the visitors in front. Goals by Lockwood, Carey and Record made it 9 to 5 at the close of the session.

Early in the last Stanza Reeves and Baker broke through for two goals for the Peterborough team making it 9 to 7 but Hagerman matched that pair with a couple of his own to make it 11 to 7. Once more the home force gathered in another pair to close the gap, Reeves and McGillen scoring and again the visitors replied with two on their account before Gordon Broughton tallied the final goal.

For the visitors Hagerman was outstanding and the Records and Morris with Carl Lockwood and Jack Rogers on the defence were always prominent. Reeves of Lindsay, Baker of Norwood and McGillen of Peterborough were the pick for the Peterborough gang. Hugh McKellar and Lloyd McClure, two provincial traffic officers played goal for the respective teams and had a busy night fishing the puck out of the nets, and rubbing the sore spots when they got hit.

The lineup ran something like this:

Cobourg: Goal, McKellar; defence, Lockwood, Rogers; centre, Carey; wings, Morris, Lindsay; subs, Chief Richards of Millbrook, Chief George Hardy of Campbelford, John Ewart Hagerman, J. Record, Sr., J. Record, Jr., Port Hope.

Peterborough: Goal, McClure; defence, Chief Baker of Norwood, McBrien of Lindsay; centre, McGillen; wings, Sexsmith, Mesley, Peterborough; subs, Chief Pitts of Omemee, Chief Hendren of Lakefield; Overseer I. J. Lyons, Constable Reeves of Lindsay, Constable Timnett of Lindsay, Hardy, Trennum, Peterborough.

After the game the two clubs fraternized at a very enjoyable banquet held in the Hotel Champlain where a fine repast wasa served. Detective-Sergeant W. E. Meagher presided and short speeches were made by some of the players, their wives and by Referees Bert McLeod and Bill Oliver. The toast to the King was honored and the gathering sang "There'll Always Be An England" and other patriotic songs. Thanks was extended to Miss Mary Robertson of the Hotel Champlain and her staff for the manner in which the banquet had been arranged and served.

Magistrate O. A. Langley, K.C. faced the puck at the opening of the game and conducted the draw for the door prizes. The winning numbers were 244 for the electric clock donated by the Western Clock Company, 1205 for the half ton of coal donated by the Peterborough Fuel and Transfer Company and 764 for the rug provided by Canadian Department Stores.

Hockey's Big Seven

By The Canadian Press

Bryan Hextall of New York Rangers strengthened his hold on third place in the National Hockey League's individual scoring race last night by scoring once as the Rangers ended Boston's undefeated streak with a 2-0 victory. The leading Bill Cowley went pointless as the Bruins were shutout but Syl Apps of Toronto failed to gain in second place when he also was held pointless as the Leafs tied the Americans, 4-4, in the other game. The only other Big Seven changes were made by Lynn Patrick of the Rangers, who picked up one assist to tie Gordie Drillon of Toronto for fifth place, and dave (Sweeney) Schriner of Toronto, who also bagged one assist to move into a four-way tie for the last berth.

The leaders:

	G.	A.	Pts.
Cowley, Boston	13	35	48
Apps, Toronto	20	24	44
Hextall, Rangers	19	17	36
N. Colville, Rangers	12	22	34
Drillon, Toronto	18	15	33
L. Patrick, Rangers	16	17	33
Schriner, Toronto	21	11	32
Howe, Detroit	16	16	32
Wiseman, Boston	14	18	32
Bauer, Boston	14	18	32

Sutton Defeats Oakville 10-4

OAKVILLE, Feb. 26. — Away on a scoring spree in the first and second periods, Sutton defeated the locals 10-4 here last night in an Intermediate B O.H.A. playoff game. Sutton will carry a six-goal lead for the return game in Sutton on Friday. The game was one of the cleanest played this season, and Referee Moose Ecclestone did not hand out one penalty.

Oakville—Goal, Larlette; defence, Ryan and Dynes; centre, Brown; wings, Doodle and Post; subs, Carter, Huntin, D. Galbraith, G. Galbraith, J. Galbraith.

Sutton — Goal, Smith; defence, Pringle and Gilbey; centre, Gardner; wings, Shepstone and Harris; subs, Gibney, Carpenter, Rennie, Burkholder, Brandon, Culverwell.

Referee—Moose Ecclestone.

First Period.

Sutton, Rennie 5:05
Sutton, Rennie 7:03
Sutton, Harris 10:15
Sutton, Gardner 16:12
No penalties.

Second Period.

Sutton, Shepstone 7:00
Sutton, Rennie 9:10
Sutton, Pringle 11:15
Sutton, Shepstonte 12:40
Sutton, Rennie 13:00
Sutton, Harris 14:20
Oakville, Post 14:40
No penalties.

Third Period.

Oakville, Post 10:20
Oakville, Carter 12:00
Oakville, Galbraith 14:05
No penalties.

SPORTS - DAY BY DAY

By FRED D. CRAIG

The Petes will have their backs to the wall tonight. They clash with the Kingston Combines at Brock St. Rink in the fourth game of the group playoff series and must win to stay in the running. If they fail to come through the round is over and the Kingston club are group champions. If they win the series is extended to five games and everything will then depend upon the result of the fifth game to be played in Kingston Friday night. Everything is therefore at stake and that makes tonight's game the most important of the season. By the same token it should be the most determinedly fought, the fastest and the most exciting struggle of the entire campaign. Both outfits will put on the pressure early and there should be few dull moments in the hour's play. The winter's biggest crowd will jam into the ice box for the battle which starts at 8.30 o'clock.

* * * * * *

The Petes are still full of confidence and full of fight. They claim they were outlucked rather than outplayed in Monday's game at Kingston when they had 50 shots on the night's play as against 37 by the Combines and still lost out, and that tonight they are going to carry the battle to the Kingston gang and make their own breaks. This Peterborough team has the faculty of coming through with its best performances when the going is toughest and now that the Petes have found themselves within a game of elimination local fans are counting upon them snapping back into winning form. They did it against Belleville when after playing a bad game at Belleville they came right back to defeat the Reliance team here 9 to 2. They're a battling team, these Petes, or they might have folded up before this in view of the blows they have had from injury and illness since the playoffs started.

* * * * * *

We imagine that if the Kingston Combines had been asked to battle out this series minus such players as Doug White, Jim Neilson, Clare Williamson, Bobby Neilson and Walt Gerow from all or some of the games against the Petes with their full lineup going strong they would have found it a tough racket. Yet the Petes have been without Jim Ellis, Drake Jopling, Don Crowe, Jack Gardner, Eddie Starr and Joe Blewett, in all or some of the playoff games and still have made every game a battle until the final minute of play. Monday night Don Crowe could not make the trip to Kingston and with Gardner off there was a defence man mising. Tonight, Crowe is expected to be here but Jopling will likely be an absentee. Both Ellis and Blewett are definitely out and the lineup will not be known until game time.

* * * * * *

Police On Skates

The British War Victims' Fund will get a sizable contribution out of the Cobourg-Peterborough police hockey battle at Brock St. Rink last night and that in itself more than justifies holding the affair. But the game was a success on its own account and the crowd got a big kick out of it. Police, mounties, provincial and municipal from three counties were all assembled out there in a melange of spills and thrills. Some had difficulty in skating, some could only shift one way, but they all pursued the puck with a right good will, and when knocked over, rolled on to their feet again and resumed the chase of the elusive disc. There were goals galore, no offsides and no penalties, nothing indeed to stop the players but the end of the rink and the sideboards and they all took a beating before the high-scoring carnival was over. It was a big night.

* * * * * *

One of the classiest basketball arguments of the season looms up Saturday night when Outboard Marines will clash with Trenton Flyers in the local Y.M.C.A. in the first game of the intermediate O.A.B.A. group playoffs. The Outboards have sailed through the regular schedule without a defeat and the Flyers have also had a good record during the group race. They are stronger now than when the Outboards met them early in the season and they will undoubtedly be the strongest opposition the Peterborough team has had to face in an O.A.B.A. fixture this season. In fact the local entry will have to play up to the top of its form to take the classy Air Force outfit into camp. The junior O.A.B.A. team will likely be matched against the Collegiate senior team as a curtain-raiser to the playoff fixture. It will make an attractive double bill for Saturday night.

* * * * * *

Peterborough's juvenile hockey club has been awarded this group in the O.J.H.A. series without a playoff by reason of their feat in going through the schedule without a loss to finish on top. The local juveniles have been drawn against Haliburton in the first round of the playdowns and the first game of the series will be staged later this week. Manager Cec Courneya is looking for another centre ice player for his squad and youngsters who would like a tryout for the position are asked to report to him tonight when the juveniles will practice at the Sacred Heart Rink between 7 and 8 o'clock.

* * * * * *

The Bruins Stopped At Last

Everything comes to an end sooner or later, even the Boston Bruins' run of unbeaten games. After going through 23 games without getting worse than a tie, the string starting on December 21, Art Ross's team finally had to admit defeat last night when the New York Rangers shut them out 2 to 0 in a game in which the Bruins had much the better of the play and yet lost out. The break came when Hastings' favorite citizen, Dit Clapper, the game's greatest defence man right now, drew two penalties in quick succesion and the Rangers were prompt in cashing in on them. Babe Pratt supplying the driving power for both counters with Hextall and Hiller doing the shooting. The loss dropped Boston a full game behind the Toronto Leafs but the Bruins have one more game to play than have Hap Day's men.

* * * * * *

Toronto had a bad night at New York where the best they could do was to get a 4-4 tie with the Amerks and had to come from behind four times to do that. The worst feature about it, however, was that the game cost them the services of Syl Apps, their captain and centre ice star who tore the cartilage in his left knee when he collided with Hooley Smith. Apps will likely be out for some time and the accident will not only rob him of a good chance to finish first in the scoring records but it may also cost the Leafs the N.H.L. championship. With the Bruins roaring at their heels the Toronto gang cannot spare a player who adds as much punch to the team as does Apps. He is one of a long list of players who have been injured this season.

* * * * * *

Sporting Chili Con Carne: Hooley Smith bagged his 200th goal last night....He'll get no cheers in Toronto however with Apps injured after colliding with the veteran Hooley....Babe Dahlgren, Yanks' first baseman has been sold to the Boston Bees and Johnny Sturm of Kansas City is booked for the initial sack in the Yankee infield....Oshawa Bees will be here Friday night for the fourth game in the junior playoff series. The local Colts are leading 2 to 1....Last night's shutout was the first scored by Dave Kerr of the Rangers this season. He stopped 32 Boston shots....Dave Castilloux won his lightweight fight with Tommy Spiegel of Uniontown, P., last night but not before the fight had degenerated into a barroom brawl. It was so bad they fined Castilloux for rough tactics but yet allowed him to win the bout.

Coach Is Socked

QUEBEC, Feb. 26.—(CP)—Frank Carlin, coach of Montreal Royals of the Quebec Senior Hockey League, escaped injury last night when a unidentified spectator punched him in the face and broke his glasses.

The coach was on the way to the Royals' dresing room after they bowed 4-0 to Quebec Royal Rifles in the second game of a best-of five series for the league championship.

A large crowd soon gathered around the visiting club's dressing-room door, but police stepped in and made them scatter.

Konstantin Borin has been honored in Russia for harvesting with a combine 7,128 acres of grain in 43 days.

ADDITIONAL SPORT ON PAGES 7, 11

COMMERCIAL REFRIGERATION
for
BUTCHERS · GROCERS
FLORISTS · FURRIERS
HOTELS · DAIRIES
CREAMERIES · FARMS
Let us help you solve your Refrigeration problems
JOHNSTON'S
GEORGE at McDONNEL Phone 4697

- HOCKEY -
GROUP PLAY-OFFS, O.H.A. SENIOR "B"
TO-NIGHT, FEB. 26
BROCK ST. ARENA — 8.30 P.M.
KINGSTON vs. PETERBOROUGH
Rush Seats On Sale 5 P.M.
West Side: Reserved 60c; Ladies 35c, Gentlemen 50c.
East Side 35c. Children 15c.
TICKETS NOT CALLED FOR BY 7 O'CLOCK WILL BE SOLD

GRAFTON & CO., LTD.

GRAFTON'S Offer
THREE BIG BARGAIN DAYS
THURSDAY, FRIDAY, SATURDAY
Men's
OVERCOAT CLEARANCE

Men, here is the opportunity you have been waiting for. Winter Coats in the latest styles and fabrics marked down to a below cost price. They are broken ranges in odd sizes.

2 in size 38
2 in size 39
2 in size 42
1 in size 44
3 in size 46

REGULAR TO 16.50
9.98

Pledge! BUY WAR SAVINGS CERTIFICATES NOW

LOOK! FELT HATS
If your size is here: One 6⅝, one 6¾, two 7¼, one 7⅝. Take it away. Reg. 2.95. For 50c

ALL WOOL PULLOVERS
Think of it. Reg. 1.95. Just a few left. Out they go at 89c

MEN'S SKI CAPS
If you need a ski cap do not miss these. Reg. 1.00 ..... 59c

MEN'S PYJAMAS
Broadcloth or flannelette. Bright attractive patterns. Sizes 36 to 44. Reg. 1.29 ..... 94c

Men's Shirt Special

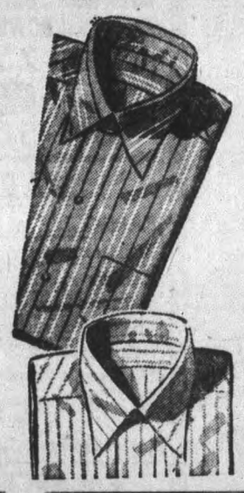

Exceptionally fine print shirts, all sizes and patterns. Come early for choice. Special—
69c
Fused Collars attached
Wide range of colors and patterns

2 pants suits

In all the latest patterns. In double and single breasted models. Special—
25.00
2 TROUSERS

Men's Suit Special
In the latest fabrics and styles, broken ranges, double and single breasted.
10 in size 36
2 in size 37
2 in size 38
1 in size 39
1 in size 40
7 in size 42
12.85
ONE PAIR PANTS ONLY

MEN'S UNDERWEAR
MEN'S PENMAN'S HEAVY RIBBED WOOLLEN SHIRTS AND DRAWERS—Sizes 36 to 44. Regular 1.25. Sale price 89c
MEN'S FLEECE LINED UNDERWEAR—Sizes 36 to 42. Reg. 75c. To clear ..... 59c; 2 for 1.00
MEN'S COTTON RIBBED COMBINATIONS — Odd sizes. Regular 89c, for 64c
MEN'S SWEATERS—Men's all wool heavy rib crew neck pullover sweaters. While they last 1.39
MEN'S FINE SHIRTS—Forsythe, Arrow and Grafton make. Assorted patterns. Do not miss these at 1.45
MEN'S SWEATERS—Just a few left. Sleeveless style. Special 39c
MEN'S SCARFS—To clear our stock, exceptional value 84c
MEN'S WOOL GLOVES—Regular 89c 64c
MEN'S WORK PANTS—Full cut cotton worsteds in serviceable patterns, cuff bottoms. Five pockets. All sizes 1.45
MEN'S WORK SHIRTS—Broken lines of good quality cotton Work Shirts. Full size. Reg. 1.00 ..... 79c; 2 for 1.50
MEN'S OVERALLS — Blue denim, red back, reinforced seams. Reg. 1.35. Smocks to match 1.22
MEN'S OVERALL SMOCKS—Blue denim, red back. Regular 1.35 ..... 1.22
MEN'S PANT OVERALLS—Fully made, blue denim, red back. Reg. 1.35 ..... 1.22
MEN'S WINDBREAKERS — Melton and blanket cloths. Sizes 36, 40, 42, 44. Values to 5.98 for a price you can't afford to miss 2.98
MEN'S SWEATER COATS—Men's heavy woollen jumbo knit Sweater Coats with shawl collar. Sizes 36 to 44. Reg. 2.49, for 1.95
MEN'S SHORTS — Men's warm yama cloth shorts in assorted stripes. Sizes 32 to 42. Reg. 50c. Sale price ..... 3 for 1.00
BOYS' WHIPCORD BREECHES—Brown and grey whipcord, flannelette lined, double seat and knee, strong wearing, full shape. Regular 1.59. Clearing 1.39
BOYS' SKI PANTS—Heavy English navy ski cloth. Sizes 26 to 34. Regulation style. Reg. 3.50. ..... 2.98
BOYS' BRUSHED WOOL SWEATERS—Full zipper. Sizes 26 to 34. Reg. 2.95 ..... 2.19
BOYS' OVERCOATS—Four only, sizes 10 and 12 years. Heavy all wool cloth. Guards style, well lined. Regular 5.98 ..... 3.49
BOYS' WINDBREAKERS—Final clearance of boys odd and broken ranges. Sizes up to 36. Just a few to clear ..... Reg. 3.98 for 2.49 Reg. 2.98 for 1.49
BOYS' SUITS—Some broken ranges of boys' tweed suits. Sizes 24 to 28. Regular 8.98. Clearing Two pants 5.69
BOYS' SUITS — Five only boys' unlined double breasted coat, knicker pant sizes 28 to 30. Buy one now for summer wear. Clearing 1.98
KIDDIES' SUITS — Pure wool tweeds, single breasted coat and knicker pant. Three years only. Regular 3.98. Clearing 2.49
BOYS' FLANNELETTE PYJAMAS—Reg. 1.00 ..... 64c
BOYS' FINE SHIRTS—Sizes 12 to 14½ ..... 69c; 2 for 1.00
BOYS' LEATHER MITTS—Reg. 39c 27c
BOYS' PULLOVER SWEATERS—Crew neck. Reg. 1.19 ..... 84c
BOYS' ZIPPER JACKETS 1.98-1.29
BOYS' BRUSHED WOOL SWEATERS—Full zipper. Odd sizes 1.95-1.69
BOYS' CORDUROY LONG PANTS — English corduroy in shades of blue, green, brown. Sizes to 18 years. Zipper pocket. Regular 2.50 ..... 1.98
GIRLS' SKI PANTS—Three only, 14, 16, 18 sizes. Made in misses' style. Reg. 5.00 ..... 2.98

GRAFTON & Co. Limited

RANGERS BREAK BOSTON'S STRING AT 23 WITH A 2 TO 0 WIN

Wearied Leafs Draw Amerks; Apps Injured

NEW YORK, Feb. 26.—(CP). — The strain of adding to a record likely in its present form to survive the test of a good number of years fell off for Boston Bruins to-day, clearing the deck for a sizzling two-team battle for the National Hockey League championship in the remaining few games of the schedule.

New York Rangers, whose long rivalry with Boston has written history, invaded the stronghold of the Bruins last night to come through with a 2-0 decision that saw Davie Kerr bag his first shutout of the season. The result snapped the Boston sequence at 23 games without a loss—15 victories and eight draws.

The Bruins started the string in fourth place and even the brilliant sequence proved insufficient to shoot them ahead of all competition. One team, the front-running Toronto Maple Leafs, responded to the lash and their early margin stood up save for one brief spell.

While the Bruins were losing to the Rangers, the Leafs pulled out a 4-4 draw last night with the cellar-dwelling New York Americans and the result put them two points in front of Boston.

Smith Makes "200 Club."

Almost shunted aside in the fall of the record-holder was another event almost as noteworthy—the entrance of the veteran Reginald J. (Hooley) Smith to the N.H.L. "200 Club."

The hardy campaigner of 17 big-league seasons scored his 200th league goal to start the Americans to the draw with the Leafs.

Hooley joined a group of three other active players in the club—his two team-mates, Harvey Jackson and Charlie Conacher, and Captain Aubrey (Dit) Clapper of Boston. Both the other two Amerks got a goal in the draw with Toronto, Conacher counting his 225th and Jackson his 206th.

Fighting to retain a playoff chance, the Americans four times took the lead in the game before 6,572 fans at New York, only to have Toronto match each goal. The fourth Amerk goal went to young Bus Wycherley, while Red Heron got two for the Leafs and Billy Taylor and Bucko McDonald counted the others.

The Leafs suffered a possible big blow for their upcoming title battle with the Bruins when Syl Apps, their high-scoring centre, was injured in the match.

Before 16,086 fans at Boston meanwhile, the Bruins fell before a late Ranger drive after Kerr and Frankie Brimsek had staged a brilliant goaling duel for two periods and almost 13 minutes of the next. A penalty to Clapper paved the way for the first New York goal, scored by Bryan Hextall.

Just after he returned, Clapper was again banished and again Rangers counted, with Dutch Hiller this time the marksman.

N.H.L. Leaders

By The Canadian Press

Standing—Toronto, won 25, lost 11, drawn 5, points 55.

Points—Cowley, Boston, 13 goals, 35 assists, 48 points.

Goals—Schriner, Toronto, 21.

Assists—Cowley, Boston, 35.

Shutouts—Brimsek, Boston, 4.

World's Best Adagio Skaters

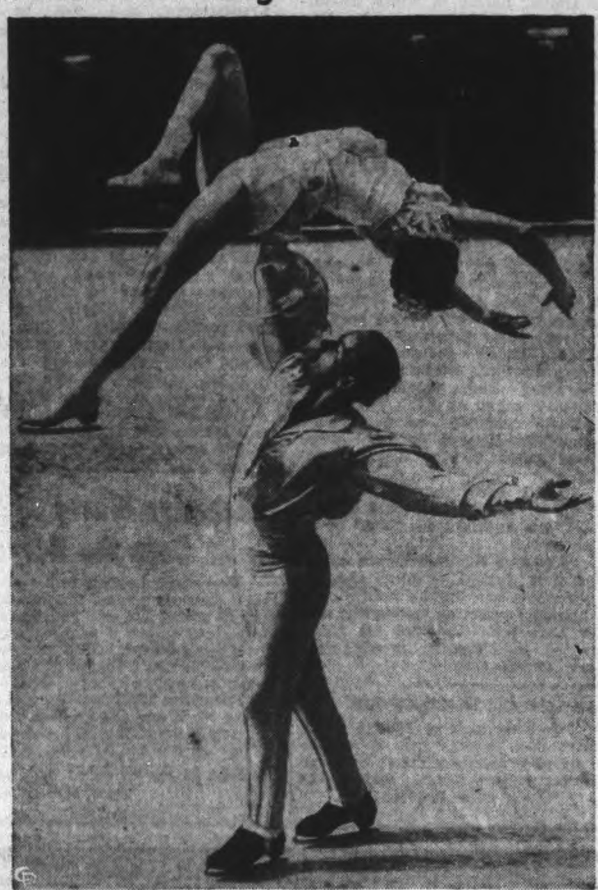

Miss Anne Taylor and Eugene Theslof, rated as the finest pair of adagio ice skaters in the world, are shown limbering up at the Rockefeller Centre rink. The team hails from Los Angeles and are to be featured in the eighth annual ice carnival of the Skating Club of New York at Madison Square Garden. As you can see, Miss Taylor and Mr. Theslof specialize in difficult one-half lifts and sensational acrobatic skating.

Hockey Results, Standings

NATIONAL LEAGUE

	W.	L.	T.	F.	A.	Pts.
Toronto	25	11	5	119	82	55
Boston	21	8	11	136	89	53
Detroit	16	13	10	87	80	42
Rangers	16	18	8	113	110	40
Chicago	15	20	6	101	117	36
Canadiens	13	22	6	105	122	32
Americans	8	22	10	83	144	26

Tuesday Results

Rangers 2, Boston 0

oToronto 4, Americans 4

Future Games

Thursday—Canadiens at Rangers; Detroit at Chicago.

Friday—Americans at Detroit.

Saturday—Boston at Toronto; Rangers at Canadiens.

AMERICAN LEAGUE

Eastern Section

	W.	L.	T.	F.	A.	Pts.
Providence	25	17	4	160	137	54
Springfield	23	19	7	135	127	53
New Haven	22	16	8	113	110	52
Philadelphia	21	22	6	141	148	48

Western Section

	W.	L.	T.	F.	A.	Pts.
Cleveland	25	14	9	159	132	59
Hershey	21	18	6	156	146	48
Indianapolis	15	22	9	112	139	39
Pittsburg	15	26	5	128	148	35
Buffalo	13	26	8	124	161	34

Tuesday Result

oCleveland 1, Philadelphia 1

Future Games

Wednesday—Providence at Pittsburg; Hershey at Springfield.

U.S. EASTERN AMATEUR

	W.	L.	T.	F.	A.	Pts.
Washington	30	13	6	204	163	66
Baltimore	30	16	5	167	149	65
Atlantic City	26	22	4	201	194	56
Boston	19	25	4	154	179	42
River Vale	20	29	1	171	191	41
New York	16	36	0	162	217	32

Tuesday Result

Washington 5, Baltimore 2

Future Games

Wednesday — Atlantic City at River Vale; Boston at Baltimore.

Friday—Boston at Atlantic City; New York at Washington.

ONTARIO JUVENILE

Hamilton 4, Niagara Falls 1

Hamilton wins round.

O.H.A. INTERMEDIATE B

Sutton 10, Oakville 4

First game of series.

Preston 8, Guelph 2

Preston wins group title.

QUEBEC SENIOR

Quebec 4, Mont. Royals 0

Series tied, one game each.

CAPE BRETON SENIOR

Sydney 14, North Sydney 1

N.B.-P.E.I. SENIOR PLAYOFF

Saint John 9, Summerside 8

(First game of total-goal series).

Fights Last Night

(By The Associated Press).

Toronto—Dave Castilloux, 134¼, Montreal, outpointed Tommy Spiegal, 132½, Uniontown, Pa. (12).

Kaugauna, Wis.—Phil Zwick, 131, Kaugauna, knocked out Eu Eulien, 137, Tahiti (8).

Indianapolis—Floyd Howard, Dayton, O., middleweight, stopped Gib Jones, Charleston, W. Va. (5).

Castilloux Aims At World Title; Whips Spiegel

TORONTO, Feb. 26 — (C). — Raoul Godbout, manager of Dave Castilloux made plans today to arrange top-ranking bouts for the Canadian lightweight boxing champion that might lead him to a world's championship match following the ending of his winter feud here last night with durable Tommy Spiegel of Uniontown, Pa.

Castilloux last night ended all doubts whether he was better than the crippled American fighter when he punched out an unanimous 12-round dicision. It was his second victory in three bouts over Spiegel who scored an upset victory the first time they met more than two months ago.

The bout last night, although rough and marked by frequent fouls, was not as pulse-throbbing as the first two. Following the match, Referee Billy Burke fined the Canadian titleholder $25 for fouling twice in the 11th round after being warned previously. The Ontario Athletic Commission upheld the fine as a "warning" such fighting methods would not be tolerated in the province.

For the first six rounds both fighters showed considerable respect for each other and it was not until the seventh round that they gave the crowd of 5,000 much to cheer about.

The bout reached the climax in the 10th and 11th rounds. At the start of the 10th Castilloux' manager yelled for the referee to come to Castilloux' corner so he could lay a complaint about what he claimed was the "interference of a photographer who was influencing one of the judges."

Instead of heeding, Burke started to count over Castilloux who had remained on his stool when the bell rang. The referee reached the count of one before Castilloux leaped from his corner. It was the first time that the Montreal fighter had ever had a referee toll a count over him.

The winner scaled 134¼ and Spiegel 132¼.

Hartnett Back Behind Plate

MIAMI, Feb. 26—(AP).—Without much doubt the happiest athlete in the Giants' training camp is Charles Leo (Gabby) Hartnett, 40, the man who had to lose his job to win his nickname "Laughing Boy."

Gabby is back now doing what he loves to best and what he never should have let them stop him doing. He is catching baseball again.

He is the old Gabby, so full of pep and hustle and general good spirits that he is about to work himself into a 200-pound shadow. His salary probably is less than half what it was last year, and he is only a second-string catcher to Harry Danning, but he goes around grinning like a guy with a tax-free pass to the mint.

Gabby's friends need not feel bad about his losing the Chicago job. Though he won a pennant in 1938 and proved himself a capable manager from a technical standpoint, the position appeared to weigh on him mentally and affected his grand disposition.

But that episode is over now, and the big fellow is back in harness and happy.

Greenberg Is Due For Call In June

DETROIT, Feb. 26.—(AP)—The draft board handling the case of Hank Greenberg said today that the outfielder with Detroit Tigers of the American League had been placed in class 1 and that he would be called for induction in regular order, presumably next June.

Ben O. Shepherd, chairman of Board 23, said in an official statement that Greenberg had suggested in his draft questionnaire that he be placed in class 2, which would have permitted six months' deferment.

Shepherd said that in the selective service questionnaire regarding occupation deferment, 29, had asserted that as "my years of earning power are limited, one year out of action will reduced my effectiveness considerably." He said Greenberg added that "I shall not be able to resume my present capacity after one year's absence."

Greenberg's sub-classification in Class 1 will be determined after the required physical examination, Shepherd said.

Carnival Is Held At Warsaw Rink

WARSAW, Feb. 26 — (ENS). — A skating carnival which was well attended was held at the rink last Saturday evening. The prizes went to: Little girls, 1, Marie Drain; 2, Mae Gallagher; 3, June Lonsberry. Comic gentlemen — F. Hampton. Comic ladies — Stella Wilkinson. Fancy ladies — June Killenbeck. Boys—Douglas Evans. Girls' race—1, Iris Darling; 2, Joyce Digweed. Boys' race—Leonard Lonsberry.

80-YEAR-OLD BOILERMAKER

Eighty-year-old "Grandpa" Fred Grant has returned to work in a shipyard in Wales and rises at 5.30 every morning, including Sunday to be ready for duty as boilermaker at 7.30.

Centre Starting Thurs.

Ralph Bellamy, Rosalind Russell and Cary Grant in the laugh hit, "His Girl Friday." Feature No. 2 is "The Man Who Found Himself." A Walt Disney cartoon completes the splendid week-end program.

Training Highlights From Ball Camps

TAMPA, Fla., Feb. 26—(CP). — Manager Bill McKechnie is "high" on Monte Pearson, Cincinnati Reds' ex-Yankee pitcher. And Monte is confidence he'll do well with the National League brand of world champions. "I wouldn't be here if I didn't think I could help McKechnie," he said today.

TAMPA, Fla.—It's beginning to look bad for the opposition already (maybe). Pitchers Paul Derringer and Bucky Walters knocked out home-run balls yesterday, first of the training season for the champion Cincinnati Reds.

SAN BERNARDINO, Calif.—Arky Vaughan, only unsigned regular of Pittsburg Pirates, arrived in camp yesterday with a young protege. He's Leroy Buckmaster, a pitcher who hurled a couple of no-hit games last year for Fullerton, Calif., high school, and will be given a tryout.

ORLANDO, Fla.—It's a battle between young Jimmy Pofahl, Buddy Myer and Jimmy Bloodworth for the second-base spot on the Washington Senators lineup.

ST. PETERSBURG, Fla. — The ranks of New York Yankee holdouts were reduced to eight today as three more players came into the fold. They were Pitcher Spurgeon Chandler, Red Rolfe and Frankie Crosetti.

FORT MYERS, Fla.—Gerry Walker led a contingent of infielders and outfielders into Cleveland Indians' camp yesterday, and promptly predicted a pennant for the Tribe. "Frankly, I don't see how we can miss," he said. "We've got the pitching, the field and the punch. Who's going to beat us?"

SAN ANTONIO, Tex. — Boston Bees are convinced their infield "problem" has been solved by the purchase of First Baseman Ellsworth Babe Dahlgren from the Yankees. The announcement started speculation on the future of May West and Buddy Hassett, who have been alternating at the first sack.

Novikoff Still Puzzling Fans

CHICAGO, Feb. 26.—(AP).— The baseball-hungry public has been devouring choice tidbits all winter in periodicals about eccentric Lou Novikoff, but the ever-skeptical fans still don't know if he's a big league ball player.

He isn't far from being the most noted rookie who ever graduated to the major leaguers.

Novikoff in many ways has earned the buildup. He led the Pacific Coast League last year in batting with a .363 mark and topped the circuit in home runs, runs batted in, runs scored, total hits and total bases. He previously had led the Texas and Three-Eye Leagues in batting.

But these figures are particularly unimpressive to Cub fans who have seen three champion sluggers of the minors fail to solve the big league pitching in the past five years.

Remember When—

By The Canadian Press.

Babe Ruth signed a three-year contract as player, assistant manager and second vice-president of Boston Braves four years ago today after 15 seasons with New York Yankees. Differences with the National League Club's executive led to the Babe being given his unconditional release nearly four months later.

Ball Set-Up Lists Many Shifts For International

By DILLON GRAHAM
(Associated Press Sports Writer.)

NEW YORK, Feb. 26 — (AP). — The fast International Baseball League is sending more rookies to major league spring training camps than any other loop and about a dozen, led by batting champion Murray Howell, are likely to stick.

Howell, Baltimore outfielder whose .360 average won the hitting crown, was drafted by Cleveland Indians. Howell banged out 29 home runs and drove in 119 runs for the Baltimore Orioles.

Baltimore is also sending Bill Nagel to Toronto Maple Leafs of the International League, Eddie Collins to the Athletics, Lamar Newsome to the Red Sox, and Nick Etten to the Phillies. Nagel, an infielder, was the home run champion with 37, and Etten, a first baseman knocked in the most runs, 126. Newsome, an infielder, formerly was with the A's. Collins is the son of the former great A's second baseman, and now Boston Red Sox general manager.

Newark promotes second baseman Alex Karmouris, former big leaguer, to the Brooklyn Dodgers, third baseman Henry Majecki to the Bees, and seven others to the New York Yankees. These are Tommy Holmes, likely to win an outfield job; Lou Blair, who may become a utility infielder; and Pitchers Geo. Barley, Norman Branch, Allen Gettel, George Washburn, and Steve Peek. Washburn, who was the league's top striker-outer with 141, won the most games—18. Peek had the longest winning streak of the year, 13 victories.

Detroit will look over a quartette from Buffalo: Pitchers Floyd Goibell, who came up late last season and outpitched Bob Feller to win the game that cinched the American League pennant; Fred Hutchinson, who also spent a while last year with Detroit, and Hal White, who won 16 while losing only four, and Outfielder Pat Mullin.

Mike Ryba, the one-man gang from Rochester, gets a trial with the Boston Red Sox. Ryba did a hurling chore last year and won 24 games while losing eight. Rochester also is sending to the St. Louis Cardinals pitchers Henry Gornicki, who won 19 games, John Grodzicki, Elwin Roe, and Hershell Lyons, who won 19. Infielder Frank Crespi and outfielder Estel Crabtree are making the same trip.

Hard-hitting Catcher Clyde McCullough, who banged out a .324 average, goes from Buffalo to the Chicago Cubs, who will also give Bob Sturgeon of Jersey City the once-over.

Brooklyn will inspect pitchers Steve Rachunok, Max Macon, and Kemp Wicker, catcher Angilo Guiliani, and outfielder George Staller from Montreal. Jersey City is sending pitchers Clydell Castleman and John Wittig and catcher Rae Blaemire to the New York Giants.

Toronto ships pitchers Lester McCrabb and Phil Marchildon, infielder Fred Chapman, and Eric Tipton, former Duke football star, to the Philadelphia Athletics. Pitchers Bill Clemenson, Lloyd Dietz, Catcher Rae Mueller, and infielder Ed Leip of Syracuse are tagged for Pittsburg Pirates, and pitcher Geo. Barnicle to the Boston Bees.

Pitcher Ira Hutchinson of Montreal goes to the Cards; Catcher Bob Scheffins of Rochester to the Cubs; Infielder Wayne Ambler of Jersey City to the Reds, and Infielder Vernon James of Jersey City to the Senators; Pitcher Ed Crouch of Montreal, and Tom Hughes, Dale Jones and Stan Benjamin of Baltimore all go to the Philies.

MOVIE TIME TABLE

Capitol—"Bitter Sweet", 2:00, 3:55, 5:35, 7:35, 9:35.

Regent — "City In Darkness", 2:55, 5:40, 8:25; "Argentine Nights" 1:40, 4:25, 7:10, 9:50.

Centre—"Foreign Correspondent", 2:42, 6:00, 9:12; "Saps At Sea", 1:45, 4:55, 8:15.

Last Night's Stars

By The Canadian Press

Dave Kerr and Babe Pratt, Rangers, the former getting his first shutout of the season and the latter making the play for both goals as the Rangers ended Boston's unbeaten streak with a 2-0 victory.

Aubrey (Dit) Clapper, Boston, played a standout game on the Bruin rearguard, only to have the Rangers shove in both their goals while he was serving third-period penalties at Boston.

Reginald (Hooley) Smith, Americans, scored his 200th N.H.L. goal to start the Amerks on their way to a 4-4 draw with Toronto Maple Leafs.

Robert (Red) Heron, Toronto, tallied twice to pace the Leafs to the draw with the Amerks at New York.

RADIO PROGRAMS

The programs listed are printed as issued by the stations and are subject to change.

Wednesday

5.30 P.M.
Superman—CFRB
Lorenzo Jones—WEAF
Hilltop House—WABC

6.00 P.M.
Closing Stocks—CBL
The Goldbergs—CFRB
Girl Alone—WEAF
Irene Wicker—WJZ

6.30 P.M.
News—CFRB
Popular Songs—CBL
Jack Armstrong—WEAF

7.00 P.M.
Question of the Hour—CBL
Melody Cruise—CFRB
Edwin C. Hill—WABC

7.30 P.M.
Recital—CBL
Paul Sullivan—WABC
Capt. Tim Healey, Stamps—WEAF

8.00 P.M.
Amos n' Andy—CFRB
Fred Waring—WEAF

8.30 P.M.
Meet Mr. Meek—WABC
Cavalcade of America—WEAF
New Echoes of New York—WJZ

9.00 P.M.
Big Town—WABC
Tony Martin—WEAF
Quiz Kids—WJZ

9.30 P.M.
The Family Man—CFRB
Plantation Party—WEAF
Dr. Christian—WABC
Manhattan at Midnight—WJZ
Memories in Music—CBL

10.00 P.M.
Melodies—CBL
Theatre—CFRB
Time to Smile—WEAF

10.30 P.M.
Canadians All—CBL
Mr. District Attorney—WEAF

11.00 P.M.
News—CFRB
News—CBL
Drama—WJZ
Glen Miller—WABC

11.30 P.M.
Back Where I Come From—WABC
B.B.C News Reel—CBL
Doctors at Work—WJZ

12.00 MIDNIGHT
Orchestra—WJZ
Orchestra—WABC
News—WEAF

Thursday

9.30 A.M.
Organ—CBL
News—WABC

10.00 A.M.
Stars—CFRB
News, Breakfast Club—CBL
Woman of Tomorrow—WJZ

10.30 A.M.
Mrs. Aiken—CFRB
Market Basket—WEAF
Tunes from the Tropics—WABC
Breakfast Club—WJZ

11.00 A.M.
Ann Adam—CFRB
Kathleen Norris—WABC
Josh Higgins—WJZ
Songs for You—CBL

11.30 A.M.
The Man I Married—CBL
Stepmother—WABC
Ellen Randolph—WEAF
Mary Marlin—WJZ

12.00 NOON
BBC News—CBL
The Munros—WJZ

12.30 P.M.
Big Sister—CFRB
Road of Life—CBL
The Wife Saver—WJZ

1.00 P.M.
News—CBL
Frank Ross—WJZ
Kate Smith—WABC

1.30 P.M.
Farm Broadcast—CBL
Helen Trent—WABC
Armchair Quartette—WEAF

2.00 P.M.
Life Can Be Beautiful—CFRB
The Happy Gang—CBL
School Convention—WEAF

2.30 P.M.
The Right To Happiness—CFRB
Concert—CBL

3.00 P.M.
Against the Storm—CBL
Young Dr. Malone—WABC
Hymns of All Churches—WEAF

3.30 P.M.
Marine Band—CBL
Back Stage Wife—CFRB
Fletcher Wille—WABC
Valiant Lady—WEAF

4.00 P.M.
Mary Marlin—CBL
Orphans of Divorce—WJZ
Mary M. McBride—WABC

4.30 P.M.
A Friend Indeed—CFRB
Pepper Young—CBL
John's Other Wife—WJZ

5.00 P.M.
Mother o' Mine—WJZ
School of the Air—CBL

Radio Log

	M.	Kc.
CANADIAN CORPORATION		
CBL	357	840
CKCL	517	580
CBM		960
CBO		880
COLUMBIA SYSTEM		
WABC	349	860
CFRB	475	690
WJR	400	750
WGR	545	550
MUTUAL SYSTEM		
WOR	422	710
WLW	428	700
WGN	410	720
NATIONAL (Blue Network)		
WJZ	395	720
WHAM	261	1150
NATIONAL (Red Network)		
WEAF	545	660
CBL	357	840
WBEN	333	900

MUSIC GIFTS
RECORDS
SULLIVAN'S
179 Charlotte
Opposite Loblaw's
Exclusive Agents
MUNRO-SPUN
WOOLLENS

CAPITOL
TODAY
FLORENZ ZIEGFELD'S
Famous Stage Hit Now In
TECHNICOLOR
FROM THE FAMOUS ZIEGFELD STAGE HIT
Jeanette MacDONALD
NELSON EDDY
THE KING AND QUEEN OF SONG IN
NOEL COWARD'S
Bitter Sweet
with
George SANDERS
Ian HUNTER • Felix BRESSART
PLUS!
Colored Cartoon
"ROMEO IN RHYTHM"
Our Gang Comedy
"Good Bad Boys"
and
Capitol News
Please attend Matinees if possible.

RYE'S PAVILION
TO-NIGHT
ECONOMY NIGHT
Dance To
Jimmy Barber
AND HIS ORCHESTRA
Admission—Gents 25c
Ladies 10c
DANCING FREE
Dancing Fri. & Sat.
Pavilion Heated

LAST TIMES TO-DAY
2 Outstanding Hits
"FOREIGN CORRESPONDENT"
Also LAUREL & HARDY
in "SAPS AT SEA"
Plus! Universal News Reel
CENTRE
INVEST FOR VICTORY!
Pledge Now to Buy
War Savings Certificates
Regularly
THURSDAY - FRIDAY - SATURDAY
CARY GRANT - ROSALIND RUSSELL - RALPH BELLAMY
in "HIS GIRL FRIDAY"
AND FEATURE HIT NO. 2
"The Man Who Found Himself"
With JOHN BEAL and JOAN FONTAINE - DISNEY CARTOON

Regent
THE FEATURE YOU ARE WAITING FOR STARTS THURS.
A STIRRING EMOTIONAL DRAMA..ROMANCE
OF UNPARALLELED APPEAL..WOVEN TOGETHER
INTO A MEMORABLE MOTION PICTURE!

CARY GRANT
MARTHA SCOTT
THE HOWARDS OF VIRGINIA
LAST TIMES TO-NIGHT - DOUBLE FEATURE
"ARGENTINE NIGHTS"
"CHAS. CHAN" in "CITY IN DARKNESS"

12 British Ships Week's Loss, 5 Of 19 Convoy

LONDON, Feb. 26 — (CP). — Twelve British and Allied merchant ships totalling 37,636 tons were sunk during th week ended Feb. 16, compared with 29,806 tons the previous week, the Admiralty reported to-day.

An Admiralty statement said:

"The losses include five vessels, four British and one Allied, totalling 23,986 tons known to have been sunk by the raider which attacked a convoy off the Azores on Feb. 12.

"Following its usual practice of making announcements and claims before there had been any opportunity to check the facts, the German High Command announced Feb. 14 that in this attack a German raider had sunk 14 ships totalling 82,000 tons.

"The facts are that of 19 ships in the convoy, 10 are known to be safe and four others (three British and one Allied) totalling 19,698 tons are not yet overdue."

The Admiralty added that the German claims for the week totalled 185,000 tons of merchant shipping sunk.

A naval spokesman also declared there was no truth in Hitler's assertion yesterday that 215,000 tons of shipping had been sunk by the German navy in the previous two days.

"Nothing extraordinary" has happened recently, the spokesman said.

Shipping losses are announced a week after they occur for reasons of security and to permit confirmation.

Official sources, who frankly admit Britain's ability to combat the oncoming German spring sea offensive may decide the course of the war, said the increase of losses during the week ended Feb. 16 over the previous week was not alarming, adding that such fluctuations were to be expected.

They explained the week's losses, including the ships lost in the raided convoy, were still slightly under the January weekly average of 37,916 tons, and well below the average for the war of 62,536 tons.

MORE ABOUT—

British Units

Continued from Page 1

were Europeans.

The city, which lies about 650 miles south-east of Addis Ababa and about the same distance north-east of Nairobi, in Kenya Colony, was made the capital of Italian Somaliland by Mussolini on June 1, 1936.

Mogadiscio is about 250 miles up the coast from Chismaio, which the British forces occupied on February 15. It was blasted by British light naval units as far back as November 17.

MORE ABOUT—

Told Banting

Continued from Page 1

failed.

Mackey said he thought that Sir Frederick, a passenger in the plane being ferried to Britain, and the other two members of the crew had obeyed his orders to jump. He didn't know that they hadn't until the plane crashed onto a frozen pond, smashing the left wheel. Then the dragging undercarriage threw the plane around and smashed it into trees bordering the lake.

Airmen here first knew of the tragedy when a plane flying over the spot sighted a message Mackey had painstakingly tramped out in large letters on the snow.

"Three dead Joe" read the message.

The small plane whose pilot spotted the message turned back to Musgrave Harbor, 10 miles from the scene of the crash, and dropped a message to trappers on the outskirts of the town, who organized the ground party that took Mackey and the three bodies to Musgrave Harbor, there to await transportation to Newfoundland airport and thence to Canada.

Sir Frederick, a major in the Canadian Army Medical Corps, was flying to Britain in connection with medical research work.

Capt. Mackey was a resident of Kansas City. Bird was a native of Kidderminster, Eng., while Snailham lived at Bedford, N.S.

STUFFY NOSTRILS
Mentholatum quickly relieves the worst head cold . . . relieves sniffling, stuffy nostrils. Jars and tubes, 30c.
MENTHOLATUM
Gives COMFORT Fast

Down in the DUMPS?
That tired, blue feeling is more often than not caused by constipation. Try Nature's Remedy, the all-vegetable laxative. Causes gentle, thorough laxation, which will help make you feel better right away.
NR
Nature's Remedy
NR • TABLETS • NR
MADE BY THE MAKERS OF TUMS FOR ACID INDIGESTION

Lord Cranborne Visits Newfoundland

Lord Cranborne, Secretary of State for the Dominions, recently visited a detachment of men from Newfoundland who are training with the Royal Artillery in England. He is shown shaking hands with Sergt. Lee, the only regular soldier with the Newfoundland detachment.

Happened Thursday Night

Word from Musgrave harbor was that the crash occurred Thursday night. Cecil Abbott of that settlement said that the airplane was seen heading east that night and later observed flying westward, back toward the Newfoundland airport.

(This conflicted with information at Ottawa, where R.C.A.F. officials said the plane, being delivered by a private organization, had been asking for bearings Friday. The bearings were given, and repeated following a later request. Nothing further was heard from the radio of the plane.)

Abbott said that when the ground party arrived, Sir Frederick lay dead in the snow with some of his papers scattered about him, while the other two bodies were in the plane.

Mackey was found to be suffering cuts and head injuries when he was brought into Musgrave Harbor. He was treated there by a district nurse. His injuries were not considered serious.

MORE ABOUT—

Canada Pressing

(Continued from Page 9)

Prime Minister stated Canada was meeting the whole cost of carrying out the board's recommendations insofar as they involve work in Canadian territory.

Today the House turns to further consideration of the $1,300,000,000 War Appropriation Bill which, Mr. King said, contains provision for the work involved in implementing the board's recommendations, including the construction of an airway to Alaska.

"The board has made many recommendations to the Government, some of which have been referred to the Department of National Defence, and others to the Department of National Defence for Air and the Department of National Defence for Naval Services," said Mr. King.

"With possibly one exception, and I am not at all sure that has not been dealt with, all the recommendations have been approved by the administration and steps taken to carry them out."

During the day Mr. King was peppered with questions from the Opposition and the resulting answers touched on the Japanese situation in British Columbia, the St. Lawrence Waterway, the League of Nations, relations with France, and representation of Canada in foreign capitals.

McCarthy New Envoy

Two major announcements came from the Prime Minister—the appointment of Leighton McCarthy, K.C., prominent Toronto lawyer, as Minister to Washington and as a member of the Canadian Privy Council, and a change in the Canadian passport system.

Instead of having two kinds of passports, one for the United States and one for all countries, Canada will have only one. It will cost $3, against $5 for the present all-country passport and $1 for the United States passport, and it will be good for two years against five at present. Each renewal will cost $1.

Mr. McCarthy's appointment met with the full approval of Conservative House Leader Hanson. The new minister will succeed Loring Christie, whose illness prevents him from discharging the duties of the post. Mr. Christie will have extended leave of absence and will retain his status as a minister.

Mr. Hanson's suggestion that the Canadian Legation at Washington be raised to the status of an Embassy, which would mean the official holding the post would be an Ambassador instead of a Minister Plenipotentiary as at present, met with approval from the Prime Minister.

He said there were many reasons for the change, but he had hesitated to move lest his action might be misconstrued as suggesting a tendency to separate from the British Commonwealth.

"Now that I have my honorable friend with me I shall pursue the matter further," said Mr. King.

Shies Off Offending Japan

The Japanese question precipitated a lively debate among British Columbia members. Mr. King said a suggestion from Howard Green (Con. Vancouver South) that Japanese immigration be stopped meant an act of exclusion which would be keenly resented by the Japanese as a nation.

He said he thought a suggestion from A. W. Neill (Ind. Comox-Alberni) that Japanese be asked for their registration certificates when buying railway tickets a good one.

From George Cruickshank (Lib. Fraser Valley) came a suggestion the problem could be solved by shipping all the Japanese in British Columbia to Toronto.

Angus MacInnis (C.C.F. Vancouver East) said the problem would not be solved by discrimination against the Japanese and described the attitude of a few people in British Columbia as "a disgrace to Canada."

Hope that an agreement on the St. Lawrence waterway would be reached shortly was expressed by Mr. King. Pressed by opposition members on the question of the export of power Mr. King said the policy of the government was not to alienate any natural resource, but arrangements might be made to meet temporary local situations.

Munitions Minister Howe, in whose Fort Arthur constituency the Ogoki and Kenogami River diversions are situated, took issue with John R. MacNicol (Con. Toronto-Davenport) who repeated his long-standing opposition to those developments.

Mr. MacNicol contended the water being diverted into Lake Superior would some day be needed for developments along its natural course down the Albany River into Hudson Bay. Mr. Howe said the diversion made needed power available at the head of the lakes and the water so diverted would be used for power purposes several times over on its course to the sea through the Great Lakes-St. Lawrence system.

Plea For Cornwall.

Lionel Chevrier (Lib., Stormont) urged consideration to a routing of the outlet of the proposed navigation canal at Cornwall so that it would bring deep-water navigation to the town. He suggested an arbitration board be set up to deal with claims from persons whose property on the St. Lawrence River front might be flooded or otherwise affected.

Mr. King said that by maintaining relations with France, Canada had kept alive a contact which was helpful to the whole British Commonwealth and had occasioned the thanks of Prime Minister Churchill. He expressed hope that sooner or later all the legations and embassies of the British Commonwealth would be re-established in France.

Canada's contribution to the League of Nations for next year is less than for the present year but represents a larger share of the total cost of the League, Mr. King told the House. This was because some nations occupied by Germany and Russia could not contribute and the contributions of others seriously affected by the war, like France, Finland and China, had been greatly reduced.

While work of the League was curtailed, he thought it desirable that the agency be kept alive for better days. Opposition to the League was expressed by Thomas Church (Con., Toronto-Broadview) and Norman Jaques (N.D., Wetaskiwin), but M. J. Coldwell, acting C.C.F. House leader, contended the only hope for enduring peace after the present war lay in an international organization for collective security.

Trying The Dutch

THE HAGUE, Netherlands (via Berlin), Feb. 26—(AP).—A German military court heard evidence here to-day against 40 Netherlands citizens accused of leading an organization allegedly formed to "sabotage German army institutions, terrorize Nazi soldiers, and communicate information to the enemy." The organization was said to have been "dissolved."

AWARDS FOR SAILOR BOYS

To encourage them to "acquire the qualities which make good sailors," the King of England will award three silver medals each year to boys at nautical schools.

$25 Wolf Bounty Looming In Ontario Act

TORONTO, Feb. 26 — (C). — Debate on the Speech from the Throne will begin in the Ontario Legislature to-day with Lieut.-Col. George Drew, Conservative Leader, leading off. Premier Hepburn will follow and the two addresses are expected to last most of the afternoon.

It is believed at Queen's Park that Col. Drew for the first time will reveal his stand on the Sirois report.

In the House yesterday the Conservative Leader sought information as to the progress of the Dominion-Provincial negotiations on the St. Lawrence Waterway and he suggested the holding of a secret sitting of the Government hesitated to make public the details.

He said he appreciated that this possibility might exist in view of the war situation and for that reason he said he realized that no public debate should arise on the subject.

This issue, he said, involves "perhaps the most important international agreement which Canada has been concerned with in our life."

Hon. Harry Nixon, Provincial Secretary and Acting House Leader in the absence of Premier Hepburn, assured Col. Drew he could have access to all the information in the hands of the Government. However, there was nothing that could be made public at the moment.

Early Deal Near.

An early agreement is expected between the Dominion and Ontario Governments concerning the huge project as it affects this province. Negotiations have been in progress for some time and it is believed that only minor details have to be settled.

Nothing official has been released but it is understood the cost of a one-stage development in Ontario will approximate $90,000,000. This development calls for the building of a dam at Barnhart Island, near Cornwall, and the flooding of 19,000 acres including part of Morrisburg and all of Iroquois. The scheme would make available to Ontario 1,100,000 horsepower.

Several bills weer introduced in the House yesterday. An amendment to the Wolf Bounty Act was given first reading. The amendment increases the bounty from $15 to $25 and changes the penalties for claiming bounties twice on the one wolf or claiming bounty on a wolf not shot in Ontario.

Second reading was sought on an amendment to the Devolution of Estates Act but the bill was allowed to stand at the request of Leopold Macaulay (Con., York South), who said he thought it was "a mistake."

The bill would entitle a widow of a man who died intestate to receive the first $1,000 and two-thirds of the remaining estate. At present the widow gets $1,000 and one-half of the remainder.

Cloyne Lumberman Fractures His Ankles

TWEED, Feb. 26—(ENS).—Stanley Hawley of Cloyne, an employee of the Sawyer-Stoll Lumber Co. of Massanoga, sustained a fractured ankle when a log rolled on him while engaged in lumbering operations. He was attended by a local physician and will be laid up for some time.

Fred Wood of Northbrook, an employee of the same lumber company, suffered from an accident of a similar nature in which he suffered from a badly bruised leg. Fortunately no bones were broken and he will return to his duties in a short time.

Charges Union Ballots Farce

WASHINGTON, Feb. 26.—(AP).—Westbrook Pegler, newspaper columnist, told a House of Representatives committee yesterday that the present labor union policy of the United States government "is to force unwilling workers to join labor unions which may and do abuse them in many ways."

Pegler testified at a judiciary committee hearing on labor problems raised by the defence program.

He contended the government had "refused to take any steps to protect" the unwilling members" of labor unions.

"Elections (in unions) are crooked and farical," Pegler charged. "Accounts are juggled and known criminals and other crooks who never have been convicted are maintained in office by manipulation and terrorism."

ARGENTINE NEEDLEWORK

Telephone girls of Buenos Aires, Argentina, recently held an exhibition of needlework done by them during leisure hours under the supervision of skilled teachers.

Light Misleads Death Truck

LONGUEUIL, Que., Feb. 26 — (CP). — With the death toll tentatively set at 11, a diver was expected to-day to attempt to find a truck that crashed into the St. Lawrence River near here yesterday with a group of ice-cutters aboard. No sign could be found of either the vehicle or the men it took with it in a dive through broken ice into 50 feet of water.

A mistake in interpreting the meaning of a signal lantern placed on the ice led to the disaster. The truck was following five minutes behind a similar vehicle carrying ice-cutters to work in the early-morning darkness when it came to a fork in the trail across the ice.

Philemon Daoust, one of the missing and driver of the second truck, interpreted the lantern as a signal to swing toward one of the forks in the trail, and a few minutes later the truck crashed through thin ice into the river 10 miles below Montreal. The other truck had taken the opposite road.

HINDS
1¢ SALE
BUY THIS 50¢ SIZE BOTTLE AT REGULAR PRICE

GET THIS BOTTLE FOR ONE CENT!

Excessive Worry Saps the Nervous System

Worry over business or household duties, sudden shock, distressing news, the foolish attempt to put a week of normal life into 24 hours all put a strain on the nervous system it cannot stand.

If you are tired, listless, nervous and worried why not give Milburn's Health and Nerve Pills a chance to help put you on your feet again?

They are a blood enriching and nerve tonic containing essential elements for the blood and the nervous system.

Help yourself back to health—happiness by taking H. & N. Pills.

Price 50c a box, 65 pills, at all drug counters.

Look for our registered trade mark a "Red Heart" on the package.

The T. Milburn Co., Limited, Toronto, Ont.

There's Reason for Rushing—to Our...

Opening Sale

WE'RE CONTINUING OUR CELEBRATION OF A GREAT EVENT WITH MORE RECORD-BREAKING SPECIALS IN ALL DEPARTMENTS. We were pleased to have so many visitors help make a wonderful success of our GRAND OPENING LAST THURSDAY, and pleased to have so many value-wise shoppers take advantage of the SPECIAL VALUES OFFERED FOR FRIDAY AND SATURDAY. TOMORROW, and every day we plan to bring you the biggest and best values to be had in all your personal and home needs. Make HALL'S your favorite shopping centre for quality . . . variety . . . values!

HALL'S Continues to Celebrate with Bargains

Special Economy-Priced Group

Frosty White Neckwear

A Fashion 'Must' For Spring **.59**

A really lovely selection of flattering, feminine collar and cuff sets and separate collars. Neatly made styles in lace or embroidered and eyelet piques. At this low Sale price you will want several.

Reg. 1.98 All Wool Suitings

Rich Spring colors are highlighted in this sensational offering of superior quality light weight woollens. Smooth or soft finishes, 54 inches wide and in these notable colorings—Turquoise, Teal, Clay, Royal, Dark Green, Navy and Beige. SALE PRICE, yard **1.59**

Reg. 1.00 Spun Dress Fabrics

Nubby and smooth finished plain colors in two lovely quality materials for making all types of tailored dresses, sport togs, blouses, etc. 38 inches wide and in shades of Lipstick, Seaspray, Chartruese, Grey, Clay, Teal, Black and Navy. SPECIAL SALE PRICE . . . Yard ..... **.59**

Dainty Satin Slips

That ordinarily sell for 1.00. Smooth, gleaming rayon satin in white or budpink shade. Sizes 32 to 40. Fine lace trimming at top and hem. SPECIAL SALE PRICE ..... **.79**

3.95 Satin Gowns

LESS THAN HALF-PRICE. Weighty quality printed satin gowns in several very attractive styles. Floral patterns on white or pastel grounds. Small, medium and large sizes . . . SALE PRICE .. **1.89**

Extraordinary Sale of

Misses' Skirts

Neat Style. Sizes 12 to 18

Trim gored style skirts with zipper closing and leather belt. Made of good weight rayon spun material in a serge weave. Colors are black, maroon and teal. Priced exceptionally low for the OPENING SALE. Each.. **1.29**

Save on Serviceable Terry Towels

A specially purchased lot of closely woven white terry towels with bright, tubfast colored stripes. They're 21 x 39 inches and remarkably low SALE PRICED AT, each ..... **.25**

16 x 32" Dri-rite

Tea Towels

Exceptionally absorbent towels all ready for use. White with various bright color combinations in bar stripe trims. Stock up! SPECIAL SALE PRICE. Each ..... **.25**

42" White Cotton

Pillow Cases

Serviceable, sturdy pillow cases for everyday use. Note the size, see the splendid weight cotton and buy several at the low SALE PRICE . . . each .. **.29**

REG. 9.95 DRESSES CLEARING

Only 22 of Them—Mostly Misses'

The prices are drastically reduced to clear this group of dresses. All of good quality crepes, in good colorings effectively trimmed. Sizes 14 to 20 with a few women's in the lot . . . OUT THEY GO **2.98**

Special Value Zipper Closing

Satin Girdles 2.98

Famous D and A quality garments at a special low price. Satin panel back and front with satin 'Lastex' side sections. Splendid figure control for average figure types. Sizes 28 to 32.

1.00 Barcarolle Brassieres

Specially styled for medium and full busts. Two styles, medium and deep in sizes 34 to 40. Uplift type with lots of support. SPECIAL SALE PRICE .. **.79**

Dial 5761 **RICHARD HALL LIMITED** Free City Delivery

MAIN STREET TOPICS

CHEESE MEETING

Cheese producers of the county are meeting Saturday at 1 p.m. standard time in the office of the Department of Agriculture. All directors, presidents and secretaries of local factories are urged to attend this meeting. George A. Elliott of Norwood will preside.

CRUISE IN MOVIES

E. F. Thompson, Toronto, general agent for C.P.R. steamships, showed films of the last world cruise of the Empress of Britain at the Peterborough Club Tuesday night. He was accompanied by S. Baker also of Toronto.

MAIL HELD UP

Mrs. Louis Yeotes has not had a letter from her mother in Greece for the past seven months. The war between Italy and Greece started in October, and since that time mail service has been almost non-existent according to local Greeks.

HOME ON LEAVE

The two sons of Mr. and Mrs. William J. Davies, 279 Armour road are home on leave at the same time. Bill, the older son, is in the R.C.A.F. and has been stationed in Western Canada, while Jack has been in Debert, N.S., with the 3rd Field Park Co., R.C.E.

HOME FROM PETERBOROUGH

Many Peterborough residents were disappointed Tuesday night in the broadcast from Debert, N.S. None of the boys from Peterborough were heard. The program was slightly different from what had been expected, and was confined to musical numbers rather than interviews.

MANY ENQUIRIES

J. J. Dorris, secretary of the Chamber of Commerce had twenty enquiries on his desk this morning from Americans who are seeking information about the Kawartha Lakes district. He reports that the letters are starting to come in increasing numbers daily, and they usually specify the name of lakes, about which they desire information.

MANY BOATS EXPECTED

About a dozen letters have come into the Chamber of Commerce so far this month from boat owners in the States asking for data on the Trent Canal and the connecting waters. All of the enquiries have been answered but there is one snag. Under war regulations no charts of certain waters may be taken from the country, but certain special consideration can be given an American once his boat enters Canadian waters, so that no hardship would be involved.

CANTEEN FOR DEBERT

The Peterborough men in the Debert Camp will have a chance to benefit from a gift made by the Rt. Rev. R. J. Renison of St. Paul's Anglican Church in Toronto. A mobile canteen truck has been presented to the Department of National Defence, and has been sent to Debert for duty. Bishop Renison's son, a pilot officer in the R.A.F. is a prisoner of war in Germany. The February issue of the "Legionary" carries pictures of the canteen and its presentation.

SCOUTS MEET

The officers from the 12 Scout troops in Peterborough will meet in the Fire Hall tonight at 7:30 p.m. Final tests in the A.R.P. work will be held, and examinations in the first series. While the officers, about 84 in number, are progressing in the second series, during the next few weeks, they will be instructing the men in the series they have now completed.

HARDER ON CARS

According to various garage men in the city, Peterborough motorists have been harder hit this winter than is usual in the matter of batteries wearing down and radiators freezing. The past six weeks, it is reported, the weather has been ideal for the motorist in winter, but the previous severe spells kept the garage attendants busy changing batteries and especially remedying frozen rads.

THANKS FROM DEBERT

In a letter received by his father today, Bugler J. W. Cooke of the Glengarry Highlanders' pipe band at Debert, N.S., gratefully acknowledges receipt of magazines from friends in Peterborough, requesting that appreciation of the men be extended to all those who took the trouble to send magazines, with a special mention of the ladies of the Peterborough Lodge of the Moose.

OBJECTIVE IS NEAR

A glance at the big thermometer in front of the War Savings Certificates Committee rooms on George reveals that red column has reached the 6500 mark indicating that there are just 500 regular savers required to put the campaign over the top. These 500 are going to be hard to get because the town has been pretty well canvassed. A few people have been missed and some of these are coming into the committee rooms of their own accord to sign pledges.

ASH WEDNESDAY

The penitential season of Lent began today with the usual Ash Wednesday services in the Roman Catholic and Anglican churches.

MAY REDUCE RATE

The city council of Kitchener expects to set its tax rate at 41 mills, one and a half mills less than last year, at its meeting next Monday night.

CLUB BAG FOUND.

A club bag was picked up on the Market Square this morning and turned over to the police. It had evidently been forgotten by some traveller who had left it behind after getting into a car.

THE ROTARY CARNIVAL.

Here's the first breath of summer. The Peterborough Rotary Club has fixed Friday and Saturday, June 27 and 28, as the dates for its annual carnival at Riverside Park.

ANOTHER POLICE GAME.

The Cobourg and Peterborough Police hockey teams who played here on Tuesday night are to battle on the ice again on Friday night when they play game at Campbellford, the affair being sponsored by the Campbellford Rotary Club.

HELP THE POLICE.

A number of members of the Peterborough Squadron of the Legion of Frontiersmen assisted the police on Thursday night by taking over part of the police duties while the members were battling against Cobourg in a hockey game at the Brock Street Rink.

MUST GET OUT OF TOWN.

A local man charged with creating a disturbance was allowed to go on suspended sentence after he had pleaded guilty to the offence. One of the conditions was that he must leave town at once. Chief Newhall said that the man had been a nuisance to his mother and other members of the family for years because of his intemperate habits.

CO-OPERATIVE CREAMERY

V. S. Milburn told the Examiner Monday that he attended on Saturday the annual meetings of the New Dundee Co-operative Creamery Limited, which manufactured 1,592,822 pounds of butter last year and distributed a bonus of $10,000 to its patrons. He said this Co-operative has the reputation of doing the largest creamery business in the province.

NONE REPORTED SO FAR

One man asked this morning if there was any street in the city on which the occupants of every house had voted one hundred per cent to buy War Savings Certificates. This means of course the wage earner in each house. If one could be found, there should be a special sign erected to give the just credit to the residents of that particular street.

COPPER-NICKEL TALK

C. L. Sherman, Metallurgist for Phillips Electrical Works, Limited, Brockville, Ontario, will be the speaker at the meeting of the Engineering Institute at Paragon Hall, Thursday night. His subject will be "The Mining, Smelting and Refining of Copper-Nickel Ores." The social committee of which O. J. Frisken is chairman, is arranging a courtesy dinner at the Empress Hotel at 6.30 o'clock.

ADVICE TO PUBLIC

"It is time the public should be warned about the habit of agencies in threatening men who owe bills with garnisheeing their wages," said W. J. A. Fair in police court this morning. "It should be understood that wages cannot be garnisheed until a judgment has been given, except for board and lodgings." The remark was occasioned by a statement of a defendent in a non-support case that he had not tried to provide a home for wife and child because he owed a number of bills and garnishee proceedings had been threatened. The case was adjourned to give the accused a chance to make some arrangement for providing for his wife and baby.

MOTOR TUNE UP

LET US CHECK YOUR
- Ignition
- Lights
- Carburetor
- Oil and Grease

For Safer, More Economical Driving

Foley & Wilson
COR. McDONNEL and REID
PHONE 6441

Young Man Given Suspended Sentence

A young man employed in a local factory was allowed to go on suspended sentence by Magistrate Gee in police court this morning after he had pleaded guilty to assaulting a fellow employee.

The evidence showed that the two men had quarreled over some details of their work and that the accused assaulted the complainant in the washroom of the plant. "He struck me five or six times," the complainant testified.

The defendant's father who admitted that his boy sometimes lost his temper said that he was quite willing to go on a bond for his good behavior and Crown Attorney McElderry was satisfied to have the sentence suspended.

In Paris Fashions

PARIS, (via Berlin), Feb. 20 (Delayed)—(AP)—New suits in today's fashion parade were finished with masculine precision but a saving feminine touch was introduced by organdy blouses with frilled fronts and field flower bouquets for mannish lapels. Closely-fitted redingots in patterned wools and silks, fine-striped wools and pencil-striped dark fabrics were among the collections.

Seventy-two clergymen have applied for a $2,800-a-year-position with a church in Newcastle, England.

The Peterborough Examiner

VOL. LXXXV, No. 48 — PETERBOROUGH, WEDNESDAY, FEBRUARY 26, 1941 — PAGE 9

$10,000 Mark Is Set For End Of Week

Some time this week when the police department gets the accounts straightened out in connection with the battle of the century hockey match held on Tuesday night, the Peterborough British War Victims Fund will receive a sizeable donation. Alas Cobourg police won the game 13-10 to tie the round at one game apiece.

Today contributions to the fund fell off a little, as they are bound to do on certain days, but before the week is out the fund should top the $10,000 mark. Another contribution came in today from the Prince of Wales School, Grade 3, room 25, giving $1.15. Mrs. R. T. F. Brain sent along $7 the proceeds from a recital, and $3.92 came as a surplus from the citizens' dinner given recently to C. A. Salmonsen, C.G.E. works manager.

The folowing is the list to date:

Previously acknowledged	$9,450.19
Box at Payne's Drug Store	1.56
Box at Utilities Office	1.58
Surplus from citizens dinner to Mr. C. A. Salmonsen	3.92
Proceeds from recital, Mrs. Brain	7.00
Grade 3, Room 25, Prince of Wales School	1.51
Box at Bank of Commerce	1.45
Total to date	$9,467.21

Kawartha Club Re-elects I. F. McRae Head

The annual meeting of Kawartha Golf and Country Club was held Tuesday night when Ian F. McRae was elected president for a second term.

In his remarks to the executive council Mr. McRae said that the membership in the club had been maintained despite the war and the players had actualy been more active than in previous years due no doubt to the fact that every one was working more and felt a greater need for outdoor exercise. Competitions were keenly contested and low scores were required to win.

Although a number of improvements and additions have been made to the club property the directors, due to the war, had shelved for the time being anything that could be considered a major expenses. In concluding his remarks he announced that Lex Robson had again been engaged as club professional. This, he thought, would be good news.

At a directors dinner prior to the council meeting C. A. Salmonsen was presented with a set of golf clubs as a parting gift from the members of the Board, and at the conclusion of the executive council meeting he was presented with a life membership in the club in recognition of his efforts in founding and organizing the club. Mr. Salmonsen, in thanking the board and the council vowed he would use his membership once a year. He said the club had advanced rapidly but there were still lots to be done. He named several projects that could be undertaken at the conclusion of the war and said that he would always watch with keen interest the progress of the club.

The result of the elections were as follows:

Executive Council: R. E. Layfield, J. E. Girven, R. MacMorran, F. Jobbitt, G. Puttnam, J. W. Geraghty, W. S. English, G. C. Solmes, F. Bowness, F. Buckland, W. B. Brown, Ken Smylie, D. V. Canning, W. G. Ovens, H. Pounder, D. Menzies.

Board of Directors: J. E. Girven, R. MacMorran, W. G. Ovens, W. C. English.

Officers:
President: I. F. MacRae.
1st Vice-President: F. J. Overend.
2nd Vice-President: W. G. Ovens.
Treasurer: T. Glover.
Secretary: R. MacMorran.

Strano Assessed $6,000 Damages

Mr. Justice Chevrier presiding at a session of the Supreme Court here today, gave judgment in favor of Mrs. Mary Petrie, for the sum of $6,000 and costs against Biasi R. Strano, local fruit merchant and his two sons, Vincent and Francis.

The action for damages claimed $10,000 and evidence was heard Tuesday afternoon with Mr. Strano, conducting his case without a lawyer. G. N. Gordon, K.C., acted for Mrs. Petrie, the plaintiff.

The action arose out of an accident on Highway 7 near Burnham's School and almost in front of Petrie's home during the winter of 1939. At that time Petrie was driving home with a team of horses hitched to a sawing machine, and a loaded truck driven by Strano, struck the sleigh and Petrie was fatally injured. Strano served six months following conviction on a charge of dangerous driving under the code.

The court finished its Spring Assize session this morning at 11 o'clock.

Japan will issue staple fibre suits. Russia will have many new theatres.

Two Brothers On Active Service

PTE. B. F. COX

PTE. LOUIS P. COX

Pte. B. F. (Brimnie) Cox is on active service with the Royal Regiment of Canada in the signal section, and his brother, Louis P. Cox, is serving with the 4th Anti-Tank, R.C.A., at Debert. They are sons of Mr. and Mrs. Frank Cox, 227 Princess Street.

Peterborough's Gold Star Ratings

The following is a list of the stores, offices and smaller industries and service stations that have registered 100 per cent to buy War Savings Certificates. The canvass is not finished, therefore the list is incomplete, but is up to date:

Border Transit Limited
Campbell's Dairy
T. J. Cavanagh
Centre Theatre
Coleman Bros., decorators
J. R. Corkery, law office
Elliott's Drug Store
Fitzpatrick and Geraghty
Foley and Wilson
Grant and Loucks
T. H. Hooper, lower store
Lucky Strike Bait Works
J. K. Hughes Garage
Lillico Motors
Madame Merriam
Metcalfe Auto Electric
Miller-Powell Co.
McCarthy and Johnson
McDermid and Jury
McLeod's Drug Store
Robert Neill Limited
Peterborough Automotive Supply
Peterborough Fuel and Transfer
Thos. A. Rehill and Son
N. T. Routley
Selkirk Men's Shop
Sun Life Assurance Company
Universal Milker Supply
Y.M.C.A.
Dominion Bank
Maher Shoe Store
Agnew-Surpass Shoes
Grafton and Company
Woolworths
A. & P. Stores
Canadian Departmental Store
Cons. Finance Co.
Tony Pepe
Household Finance Co.
London Life
Zellers Limited
Metropolitan Stores
Ed. Riley
S. S. Kresge Limited
Bacon's Barber Shop
United Cigar Store
Elsie Bennett Gift Shop
Tamblyn's Drug Store
Lewis Optical
Lewis Beauty Shop
S. A. Darling, Ins.
Board of Education (Public School)
C.N.R. Ticket Office
Thos. Anthony and Son
Lincoln Shoe Store
Tip Top Tailors
L. R. Groombridge
Corner's Garage
Young's Grocery Store
Ken Throop, Barber Shop
Dominion Stores
Canadian Canoe Co.
Metropolitan Insurance
Cons. Optical Co.
Model Fish Store
Uptown Silk Shoppe
Pattenick's Store
Myrtle Buchanan Drug Store
Brown Radio
Edwards Shell Station
Capitol Grill
Capitol Theatre
Rogow's Ladies' Wear
J. W. Steinkrauss
Bank of Toronto
Deyell's Book Store
Imperial Life Assurance
Kingan Hardware
Coca Cola Company
Customs National Revenue
Annuity Branch
Inspectors National Revenue

Campbellford School Results

CAMPBELLFORD, Feb. 26 (ENS)—Following are the January examination results of the Campbellford High School as released by Principal E. H. Greig.

GRADE XIII—10 subjects: W. Thompson 51.7; 9 subjects: M. Rutherford 65.4; B. Keller 58.4; J. Davey 46; R. Rutherford 42.2. 8 subjects: D. Reid 70.2; J. Cassan 57.7. 7 subjects: J. Stephens, 73.7; E. Armour 73.5; G. McNaughton 61.5; J. Thompson 50.8; R. Richardson 48.1. 6 subjects: D. Goodfellow 73.3; J. Bennett 71.6; W. Goheen 47.8. 4 subjects: C. Black 54.7; L. Hendricks 43.2. 2 subjects: D. McMullen 53.

GRADE XII—R. Peloquin 80.7; M. Rowe 79.9; R. Curle 76.6; A. Brown 76.4; J. Hendy 75.2; C. Marsden 74.5; H. Rowe. 72.7; M. Mills 71.7; M. McCulloch 71.4; M. Higginson 69.7; M. Robertson 69.3; L. Forestell 68.8; D. Lain 67.5; D. McMullen 65; Joe Bennett 60.1; J. Burgis 60; H. Wood 59.8; M. Lloyd 53.1; J. Carew 48.4; P. MacDonald 47.7; F. Stephens 44.5; R. Callaghan 44; M. Lucy 43.3; D. Sherwin 26.5. 3 subjects: C. Black 54.3. 1 subject: S. Brisbin, 73.

GRADE XI—I. Wood 79.3; F. Kelly 76.1; N. McKenty 69.5; J. Little 68; H. Young 66.8; G. Maxwell 66.5; K. Dunk 62.5; B. Watson 61.2; J. Pryke 58.2; J. Bell 58.9; E. Allan 58.8; T. Coughlan 58.3; L. Meiklejohn 58; D. Zifkin 56.3; M. Hay 52.5; E. Meiklejohn, 51; R. Williams 50.6; W. Greenshields 49.3; E. Buck 48.5; R. Lowe, 48.5; B. Murray 47.3; B. McCann 47; A. Hoey 46.6; D. Beatty 45.2; D. Eagleson 43; F. Osborne 41.3; M. Coughlan 39.5; D. McGregor 38; B. Johnston 26.5. 1 subject: H. Wood 69; J. Carew 37.

GRADE X—J. Bleecker 85.4; B. Campbell 84; P. Ironside 78.3; T. Young 72; A. Mouncey 64.3; P. Cassan 63.6; D. Thrower 63.1; A. Brown 60.8; L. Mitchell 60.6; D. Thompson 59; J. Connor 59.9; E. Lee 59; M. Lamey 59.6; D. Lucy 59.3; B. Buchanan 58.1; H. Beatty 57.4; M. Goodfellow 57; J. Shaw 56.9; R. Marsden 56.6; E. McComb 56.5; M. Kerr 55.7; G. Sloggett, 55.5; J. Forestell 55.2; R. Taylor 52; D. Ingram 51.7; J. McMullen 51.2; C. Loucks 49.4; B. Elmhirst 48.9; J. Goodfellow 48.7; B. McKeown 48; C. Nobes 47.9; C. Milne 46.8; B. Hazlewood 46.3; M. Hoard 46.3; B. Nicholas 44.5; G. Black 44.2; T. Coveney 41.4; J. Bibby 40.7; J. Free 39.9; D. Nobes 39.8; G. Emmons 39.7; M. Wilson 38.2; F. Ellis 38; C. Bertrand 37.7; G. Martin 37.5; B. Beattie 30; I. McGrayne 27.1; C. Ames 26. 4 subjects: R. Lowe 49. 2 subjects: W. Murray 51.5. 1 subject: L. Meiklejohn, 64.

GRADE IX—W. Hardy 85; D. Ironside 84.1; M. Goody 84.1; E. Stephens 82.3; E. Curle 78.6; W. West 75.2; B. Lisle 73.8; D. Thomlinson 73.8; I. Wood 73; Y. Barrie 72.7; L. Ferrill 72.6; L. Clarke 72.5; D. Peake 71.6; L. Taylor 70.3; R. Kelly 69.5; P. Brisbin 69.1; G. Rutherford 68.4; E. McCulloch 67.7; R. McEachern 67.6; J. Clark 66.5; V. Gallwan 65.7; D. Graham 65.3; W. Brown 65.1; Y. Gilbride 64; Y. Watters, 63.9; F. Abernethy 63.1; K. Craighead 62.6; O. Coughlan 62.5; C. O'Keefe 62.5; L. Smith 62.3; A. Hay 62.2; M. Bright 62.1; H. Monaghan 61.8; V. Baker 61.4; L. Dunk 61.2; F. DeCarroll 60.7; R. Cosby 59.7; G. Taylor 59.5; S. Hutcheon 59.1; J. P. Wood 59; F. McNaughton 58.9; M. Wallace 58; D. Scott 57.9; G. Boyd 57.1; C. Archer 55.3; E. Melville 55; W. Peloquin 55; M. Phillips 54.3; B. Twigg 53.6; J. Gratton 53.1; J. Holmes 49.7; C. Hugh; M. Shaw 48.4; H. Nelson 47.8; E. Hendy 47.7; W. Oliver 47.1; R. Osborne 46.9; S. Rowe 46.7; Y. Little 45.6; M. O'Rourke 45.6; W. MacGregor 44.8; J. O'Rourke 43.6; A. Wilkins 43.2; S. Russell 43.7; L. McAdam 40.2; A. Mahoney 38.9; V. Althouse 37.9; B. Reynolds 34; J. McAvella 33; D. Bartley 29.5. 4 subjects: C. Ames 38. 3 subjects: D. Beattie 60.6; F. Ellis 51.6. 2 subjects: G. Black 80; C. Milne 62; M. Wilson 51.5; B. Nicholas 43.5.

Western Feed Grain

Members of Peterborough Co-operative Services have already ordered five cars of feed grain from the west, E. H. Brown, manager, told the Examiner today.

Three of the cars are oats and two barley. It is expected that permits for two more cars, one each of barley and oats, will be needed Thursday.

The federal and provincial governments are jointly paying the freight rates from Fort William or Port Arthur to Ontario destinations on rough grain purchases in the west.

Mr. Brown said Co-op business in commercial feeds increased from 75 bags a day in January to 125 bags daily this month.

Plans Are Made To Liquidate Church Deficit

An informal meeting of ministers and laymen of the United Church was held on Tuesday at George Street Church to hear a report from Rev. James Semple, D.D., of Belleville, who has been set apart to supervise the special effort to liquidate the deficit of the United Church of Canada. The meeting was called by the chairman of the Peterborough Presbytery, Rev. F. W. Craik. There were a number of ladies present, representing the W.M.S. and the W.A., both of which organizations are co-operating in the effort.

Dr. Semple explained that the scheme was meant to encourage the people to buy War Savings Certificates and thus help our country in these crucial days of war. The people were asked to register a proportion of their certificates in the name of the United Church of Canada. He showed that most of the presbyteries had already accepted the scheme, and read messages from leaders in the Bay of Quinte Conference as follows:

Mr. E. L. Fraser, President of the Bay of Quinte Lay Association: "A fine opportunity to serve our country and our Church. Enthusiasm for the plan growing. Let every one participate."

Principal Wallace, Queens' University, Kingston: "The plan has real possibilities and I trust it will be helpful in an important way in the financing of the United Church."

Mr. Elmer Davis, Kingston, Chairman of the Board of Publications of the Church: "I am heartily in sympathy with this movement. It seems to me that it offers the one promising opportunity for the reduction or elimination of the deficit."

Cobourg Presbytery: "We have made a good start. Presbytery well organized, and much enthusiasm is evident."—J. E. Anderson, Director for Cobourg Presbytery.

Lindsay Presbytery: "Several Certificates purchased already. Organization progressing."

Renfrew Presbytery: "Interest growing. Organization progressing. Hopeful signs."—H. B. Neal, Director Renfrew Presbytery.

Oshawa Presbytery: "The Presbytery gave us a good innings. Group leaders appointed in every area."—W. J. H. Smyth, Director.

Belleville Presbytery: "Greatest opportunity to liquidate deficit. Presbytery organized by zones. Outlook most hopeful."—H. B. Fetterley and J. G. McKee.

Message from Dr. Semple: "Every Presbytery in the Conference well organized. Have found the maximum of encouragement for the scheme and feel that the response will be most gratifying."

Dr. Semple said that every certificate thus registered would be going to reduce and if possible liquidate the debt. In this way the church would be free to take up the post war opportunities that are bound to come to the United Church. The speaker paid a tribute to the women of the church for their splendid co-operation.

A number of questions about the working of the scheme were asked, and answered by Dr. Semple, who was thanked for his visit, and promised the fullest support in the great task which the church was undertaking.

282 M.P.'s Serving

LONDON, Feb. 26 —(CP)—One hundred and 66 members of the House of Lords and 116 members of Commons are serving in Britain's armed forces, a government white paper disclosed today. These figures are exclusive of members serving with the home guard. The House of Commons consists of 615 members and the House of Lords, about 780.

BAN KOREAN NAMES

When Japanese authorities in Korea announced that children with Korean names would not be accepted in school parents swarmed to register their offspring under Japanese names.

Aim Reported Good

George H. Earle, U.S. ambassador, who felled an unidentified German in a Sofia cafe. Earle is reported to have struck the alleged German officer after the German had attempted to hit him with a bottle. The incident arose after Earle had requested the orchestra to play "Tipperary" and this was not to the liking of the German officer.

With Ambulance Corps

Major Kenneth C. Butler, second-in-command of the 23rd Field Ambulance R.C.A.M.C., recruited at Ottawa and now on active service at Debert is a former Peterborough boy, and a former Mounted Police. He was born on Perry street, received his primary education at the Sacred Heart School and St. Peter's High School and graduated in medicine from Queen's in 1932. His mother, Mrs. J. Butler, lives at 425 Rogers street in this city.

Pick Out Jail Hang Hat Up Transients Told

"There should be a concentration camp for fellows like you; a place where you could be given some work," said Magistrate E. A. Gee in police court this morning in sentencing two transients, George Connelly, from Vancouver, and George Wilson from the Maritimes, to two months in jail for shoplifting.

Connelly had pleaded guilty to the theft of sox and Wilson to stealing shoe polish and razor blades from local stores.

Chief Newhall stated that men of their type were a constant nuisance here. "They no sooner get out of jail than they start in stealing from the stores again," he said.

Both Connelly and Wilson had long records, the former's dating back to 1907.

Connelly asked the magistrate to note that for a period of twelve years up to 1938 he had gone straight.

"You might as well pick out a jail and hang your hat up for good," said Magistrate Gee scanning the man's record.

"I only touch stuff when I get gassed up," said Wilson in explanation of his contact.

"Two months in jail will get you out in time for the opening up of spring work." Magistrate Gee said in sentencing the pair.

SouthEndLeague Playoffs Started

Three games were played in the South End League playoffs Tuesday night at Sacred Heart rink.

The King Edward School team took St. Peter's into camp in the bantam series 5 to 2, with McNaught, with two goals, Ellis, Doughty and Darling doing the scoring for the winners and Quigley getting both counters for the St. Peter's team.

King Edward.—Goal, Zavitz; defence, Ellis, Vannest; centre, Doughty; wings, McNaught, Darling; sub. Lester.

St. Peter's—Goal. O'Brien; defence, Lowe, McCarney; centre, Quigley; wings, Fairen, Basciano; subs. Peel, Sheehy, Griffin.

Referee—J. Berardi.

In the Midget section the Colts whitewashed St. Peter's, 6 to 0 with Clarke and Murduff splitting the scoring for the winners. The teams:

Colts.—Goal, Dorsett; defence. Dundas, Edgar; centre, Clarke; wings, Beatty, Murduff; subs., Hill, Outram, White and Murphy.

St. Peter's.—Goal, Basciano; defence Berardi. Murphy; centre, Mortimer; wings, Fallon, Jones; subs., White, McIsaac, Ryan, Begley. Daymond.

Referee—Chimenti.

St. Peter's won the Juvenile section game defeating the Canucks 3 to 0. Huard, Garvey and Smith got the goals for the winners. The teams:

St. Peter's.—Goal, Shortt; defence, Parsons, Huard; centre, Garvey; wings, Murphy, Kennedy; subs. Hodson, Jones, Griffin, LaPiante, Gordon, McCartney.

Canucks—Goal, Shea; defence. Chimenti, Allan; centre, Foster; wings, Baker, Riel; subs. Joiner, Brown, W. Gordon, Murphy, Cox.

Japs Quit Singapore

TOKYO, Feb. 26 — (AP). — The newspaper Nichi Nichi reported today from Singapore that Japanese families had begun to leave for Japan because "of the tense Far Eastern situation." It said 130 Japanese, mostly women and children, sailed Sunday, and that three vessels sailing in March are fully booked.

Rotary Governor Visits Club At Campbellford

CAMPBELLFORD, Feb. 26 (ENS).—District Governor Alex. Ross of Toronto was guest speaker at Monday's Rotary luncheon held in the St. Lawrence Hotel here. The speaker paid tribute to the club for its high attendance record pointing out it was now leading the Trenton and Belleville clubs, thus showing a great improvement over its record of a few months ago. Sunday marked the thirty-sixth anniversary of the founding of Rotary, and despite the war in Europe and political systems hostile to the principal of Rotary the organization was still growing according to Mr. Ross.

For the smaller clubs the speaker declared he had a sincere sympathy and understanding of their difficulties. The large clubs sometimes have a tendency to become too self-complacent. It is these smaller clubs that from time to time need additional encouragement to carry on.

Great Rotary Effort.

Mr. Ross forecast that an even greater influence would be wielded by Rotary after the war was over and recalled the part it had played following war of 1914-18. He drew a parallel between the part played by soldiers in preventing further bloodshed in the aftermath of war and what Rotarians could do to help reorganize. He quoted the practical advice given by Edward Hale (Ten times one is Ten)—"look out, not in—look up, not down—look forward, not back—lend a hand." The speaker was of the opinion the world would not be able to stand many more wars such as this one. "We must try to maintain those things such as brotherly love and fellowship which are really worth while.

Destroy And Kill.

Of the leadership provided by Hitler and Mussolini, the District Governor declared it taught only how to destroy and kill. He illustrated this with the story of an English farmer who was cutting oats in a field. Used to seeing planes he didn't run for cover when one hovered over him and not until one of his horses fell wounded did he realize that he was the target. A plane of the R.A.F. appeared and shot down the Nazi, who bailed out, landing in the farmer's field. The flyer was then willing to surrender, but then according to the story the farmer had different views. He got his shot gun from the house and finished off the airman. "I believe the farmer was quite justified in his action," declared the speaker.

His closing words were that Rotarians should not be discouraged. "Let's face up to our task no matter what it is or where we live."

President Steve Maguire welcomed the speaker and guest, Miss Violet Murray, Toronto, who entertained members with songs.

Jury Justifies Husband's Shots

LOS ANGELES, Feb. 26.—(AP)—The act of R. L. Hawkins, 27, in firing four shots at a man he said he found embracing Hawkins' estranged wife in her bedroom was ruled justifiable homicide by a coroner's jury yesterday.

A deputy district attorney said that despite the verdict, he intended to prosecute Hawkins for the death of the man, Clinton Numan Thompson, 24, an aircraft worker.

Thompson's 19-year-old widow, an expectant mother, was overcome by grief while awaiting the verdict and had to be assisted from the jury room. Hawkins' 24-year-old wife also wept during the hearing.

Hawkins said he and his wife had agreed on a month's separation, but that he came home Sunday two weeks ahead of time.

Toothprints Tell

TEMPLE, Tex., Feb. 26 (AP)—Toothprints — not fingerprints — landed a negro in jail. Police, investigation a grocery store robbery, noted a large hunk was missing from a cheese. Prints of somebody's teeth—one plainly missing—were visible. Chief Frank Bouldin took one look in a suspect's mouth—and filed burglary charges.

GET A $100 LOAN
Repay $7.78 a month
No Endorsers Required

Loans made on furniture or auto. No credit inquiries of friends or relatives. Money usually the same day.

Cash Loan You Get	Amount You Pay Back Each Month Including All Charges			
	4 mos. loan	8 mos. loan	12 mos. loan	15 mos. loan
$ 50	$ 7.83	$ 4.10	$ 2.84	
84	13.13	6.83	4.73	
86	21.01	10.92	7.56	
100	26.26	13.65	9.46	$ 7.78
125	32.83	17.06	11.82	9.73
150	39.39	20.48	14.18	11.67
200	52.52	27.30	18.91	15.57
300	78.79	40.95	28.37	23.35

Other loans up to $500 available.
Instalments based on prompt repayment and include charges of 2% per month as authorised by the Small Loans Act, 1939.
We guarantee there is nothing else to pay. Phone or call to apply.

HOUSEHOLD FINANCE
— Corporation of Canada
Established 1878
PETERBOROUGH, ONT.
Second Floor, Landfield Block
177 Charlotte St., Opp. Loblaws
M. E. Hall, Manager — Phone 6343

« « « PERSONAL AND SOCIAL » » »

Mrs. D. O. Brown, who was formerly Miss Elma Baldry, left with her husband, Sapper Brown, for Nova Scotia.

✧ ✧ ✧

Dr. R. A. Fortye of Mt. Hamilton Hospital, Hamilton, spent the week-end with Mrs. R. H. Fortye, 476 Gilmour Street.

✧ ✧ ✧

Sapper Jack Davies, 3rd Field Park Company, R.C.E., is spending two weeks' furlough with his parents, Mr. and Mrs. W. J. Davies, Armour Road.

✧ ✧ ✧

Mr. and Mrs. Fred Christmas of Lee Street were hostesses at a crokinole party, with tea served afterwards by the hostess. Prizes were won by Mr. Fairburn.

✧ ✧ ✧

A successful supper was held in St. Luke's Parish hall on the evening of Shrove Tuesday, when about two hundred were served a hot supper by the Women's Guild. The tables were decorated with a centre piece of small flags flanked by red, white and blue candles. Four collegiate girls played delightful music with the supper was in progress.

✧ ✧ ✧

The sub-committee of the Provincial Council of Women has petitioned the Provincial Government to give leadership to a health education drive. This step, the women reasoned, is particularly necessary during war times and because of the increase in social diseases. Action through motion pictures and pamphlets is suggested.

✧ ✧ ✧

A pleasant surprise party was held at the home of Miss Mary Robson, Port Hope Highway, when a number of neighborhood friends gathered to present her with a fitted travelling bag on the eve of her departure for Nicholls Hospital, where she will be a nurse-in-training. Tea was served following a varied program of music and contests.

✧ ✧ ✧

Collections of tinfoil are to be brought in at the next meeting of the Range Pals, who met at the home of Miss Betty, Miss Doris and Mr. Arthur Sayer. Tea was served following an active program of games. Miss Lorraine, Miss Marion and Miss Blanche Quinn will entertain this Otonabee group next Friday evening.

✧ ✧ ✧

The February meeting of the "Honor Bound" Sunday School Class of George Street United Church took the form of a party Tuesday evening in the class-room. About twenty-five were in attendance, and special guests of the evening were Miss Jean Laroche and Miss Ruth Weaver. Chinese checkers and several contests were played. Prizes were won by Miss Betty Brown, Miss Viva Clarke, Miss Ruth Weaver, Miss Jean Laroche, Miss Jean O'Neill, Miss Marjory Kirn. Tea was served by the teacher, Mrs. Ted Kingdon, assisted by Mrs. Cyril Knight and Miss Norma Rennie.

✧ ✧ ✧

Mrs. M. Twomey of Park Street and Miss Margaret Doyle were joint hostesses at a delightfully arranged miscellaneous shower at the former's home in honor of Miss Noreen Moore prior to her marriage to Mr. Fred Jamieson of Maitland Avenue. A buffet luncheon was served from a table attractive with pink and white streamers. Tea was poured by Mrs. John Doyle and Mrs. N. Moore. Present were Mrs. John Doyle, Mrs. N. Moore, Mrs. James Broadhurst, Mrs. T. Roberts, Mrs. P. Grovelle, Mrs. J. Baldwin, the Misses H. McMartin, G. Lucas, D. Willison, G. Stewart, I. Ghandi, R. Bedding, P. Crowe, B. Lynch, E. Doyle, J. Moore, E. Bigelow, M. Udy.

✧ ✧ ✧

Rowe—Clayton

The quiet marriage was solemnized at St. John's Anglican Church, Peterborough, recently, of Audrey Caroline Clayton, daughter of the late Rev. Clayton and Mrs. Ellen Clayton of Peterborough, to Pte. Elwood H. Rowe, youngest son of Albert Rowe of Lakefield and the late Mrs. Rowe. The ceremony was performed by Captain R. T. F. Brain, chaplain of the Stormont, Dundas and Glengarry Highlanders, to which Pte. Rowe belongs.

Attendants were Pte. Douglas Taylor of the S.D.G. Highlanders, and Miss Marion Buck, both of Peterborough.

Principals in Burton-Griffin Wedding

St. Peter's Cathedral was the setting for the Burton-Griffin wedding, and principals are shown ABOVE. From LEFT to RIGHT: Mr. Patrick Griffin, brother of the bride, usher; Mr. Leslie Burton, brother of the bridegroom, groomsman; Miss Margaret Griffin, sister of the bride, bridesmaid; the bride, the former Grace Elizabeth Griffin, daughter of Mr. James Griffin, 475 Rubidge Street; the bridegroom, Alfred Edgar Burton, son of Mr. and Mrs. George Burton, 153 Rubidge Street; Mr. Herbert Griffin, brother of the bride, usher. (Cripps' Studio Photo.)

Stephen Foster Songs Presented

The life of Stephen Foster was outlined by Miss Margaret Edmison at the weekly meeting of George Street Y.P.U. on Tuesday evening, and songs written by the beloved composer were sung by Miss Margaret Ward, Miss Gladys Gerrard, Miss Loretta McDougal, Mr. Ormie Benson, Mr. Arthur Weir. The meeting opened with a sing-song led by Miss Loretta McDougal, and the call to worship was conducted by Miss Verna Gardner. Miss Irene Constable read the Scripture lesson, and a delighted story about the hymn, "Fairest Lord Jesus," was told by Mr. Harold Rogers. Miss Gladys Mills was heard in a solo, and a reading was given by Miss Dorothy Smith.

Miss Ruth Parnell, president, was in the chair for a brief business meeting, followed by a recreation period.

Famed Baroness Shelter Queen

LONDON, Feb. 26 — (AP). — The eldest daughter of the late Marquis Curzon of Kedleston, a baroness in her own right, has a room in a swank hotel, but she doesn't sleep there much.

She's so busy in the slums, helping poor families during and after air raids, it's more convenient just to sleep at Paddy's Goose.

Dock workers call her the "Queen of the Shelters," though her real name is Lady Irene Ravensdale, and her father once was Viceroy of India.

Forty-five-year-old Lady Ravensdale moved to the dock district after her home was bombed early in the war.

Paddy's Goose, where she spends the nights except when there's no bombing, is a notorious public-house. She spends plenty of her own money there on cocoa, tea and sandwiches for the homeless.

Twenty bombs have fallen within 50 yards of the "Goose," and the windows have been blasted out of rooms where Lady Ravensdale and her homeless friends were sleeping.

Lady Ravensdale shudders at the suggestion she is doing anything heroic. She explains: "It's just a job. After all, I've lost only a home. I know plenty who've lost whole families."

Lady Ravensdale knows hundreds of dock people by their first names. On a trip with her one sees she's just like one of them. She is never patronizing and never puts on a social worker air. Her food is the food she distributes among others. She is pretty but she dresses simply.

When the poor complain about shelter conditions, she gets things done because she knows where to go for remedial action.

DO YOU KNOW . . .

Keep tea stored in air-tight containers. When exposed to the air, tea absorbs cooking odors which destroy its flavor.

✧ ✧ ✧

If your family refuses to eat cooked cereals, heat the prepared ones in the oven a few minutes before serving. It crisps them and makes them much more palatable.

✧ ✧ ✧

A group of stepped shelves permits the storage of bowls, platters and dishes that are unlike in size or shape without stacking.

First "Parents' Night" Banquet Held by Scouts

The first "Parents' Night" banquet to be held by St. James' 10th Peterborough Boy Scout Troop was an interesting occasion of Monday evening in the Sunday School room of St. James' Church, with Mr. Edgar T. Jones, field secretary for the Boy Scout Association of Eastern Ontario, speaking on the subject of "The Scout and the Church." He was introduced by Commissioner J. T. Hornsby, and Rev. F. W. Craik presided as chairman.

Patriotic colors, with the troop shades of blue and grey also taking a prominent place, were used in effective decorations. The head table was centred by a silver basket of snapdragons. Mrs. C. H. Chapman, president of the Mothers' Auxiliary by which the banquet was sponsored, welcomed the guests.

A toast to the King was proposed by the chairman with the red candle lit by Cub Hay Titterington in honor of His Majesty, followed by the singing of the National Anthem. Two minutes' silence in memory of the late Chief Scout Lord Baden Powell was observed, with a blue candle lit in the late leader's honor. Scout Art Roode hoisted and lowered the Union Jack during the ceremony. The toast to the church was given by Mrs. F. Allen, treasurer of the Mothers' Auxiliary, with a white candle in honor of the church, lit by Mrs. A. Wilson, oldest member. Rev. F. W. Craik replying. The toast to the parents was given by Scout Don Langton, with the yellow candle lit by Mrs. R. J. Kearns, president of the 5th Boy Scout Mothers' Auxiliary. Mrs. J. Cridland, past president of the 1st Peterborough Mothers' Auxiliary, replied.

Mr. E. Frost, chairman of the group committee, proposed a toast to the group, with Commissioner Hornsby responding, and the green candle lit by Mrs. F. Blaby. Mr. R. Hendry, Scotch comedian, delighted the audience with several vocal numbers while the banquet was in progress.

A presentation to the Sunday School of an electric clock by the Scouts and Cubs was made by Cub Vernon Pinn, with Akela J. Langhorne assisting. Scouter Stan. Leggitt spoke on the standing of the troop, stating 10th Peterborough Troop held Coronation King Scout Badge through Bill Lawson, who is now serving his King in the R.C.A.F., and two coronation badges held by Cyril Davis, now active, and Bill Anderson, who is in service "somewhere in England."

A highlight of the evening was the presentation of a book on scouting in recognition of being the "best Scout in 1940" to Scout Alex. Reader. The custom is one followed by the Scouter in previous years.

Harmonica solos were given by Scout Arthur Roode, and the program concluded with Scout songs led by Scouter Pete Dominik of the 4th Sacred Heart. Thanks to the Mothers' Auxiliary, with Mrs. E. Davis convener, was expressed by Scouter Leggitt, followed by the usual Scout manner, and "O Canada."

Among the guests were Commissioner and Mrs. J. T. Hornsby, Mr. Edgar T. Jones, A.D.C. E. Wolfe, A.D.C. Lewis Grant, Skipper George Groombridge. Groups were represented from St. Andrew's Church, the Church of the Sacred Heart, All Saints' Church, St. John's Church.

Park Street B.Y.P.U. Presents Play

Their first venture into drama as a group was an occasion rather nervously anticipated by B.Y.P.U. members of Park Street Baptist church when they presented a three-act play, "Blessings on this House," before a large audience Tuesday evening. However, the enthusiasm of the audience for their efforts was evident in warm applause, and the presentation came through with more success than is met by many a seasoned group of players.

Although classed as a drama, bright flashes of humor enlivened the story, which concerns an orphan girl of 16 who comes to live with a doting mother who occupies the same house. The plot reaches its climax when Barbara, who usually gets her own way, does not win a singing contest in which the award is $1,000, and Sara Anne, the unwanted orphan, steps in, walks away with the prize, then hands it over to help the family out of financial difficulties, thus emerging a heroine. There is romance in the story, too, and the play is altogether well presented under the direction of Mr. Everett Wicks, B.Y.P.U. president.

Rev. C. C. Boyter was chairman for the program, and entertainment between acts included a guitar duet by Miss Thelma and Miss Zelda Tedford; a reading "Billy's Rose" by Mrs. Nichols, and a solo by Miss Martha Sands.

Members of the cast included Roy McCabe, Vera Edwards, Arthur Peeling, Winnie Snowden, Barbara Webster, Leone Killingbeck, Marjorie Hodson.

Prayer by Women Around the World

A special coast-to-coast broadcast over C.B.C. network in connection with the World Day of Prayer is to be held on Thursday, February 27, at 5.45 p.m., EDT. Mrs. R. E. Wodehouse, Dominion President W. A., Church of England, will conduct the services. The program, to be used by Christian women all over the world, was adapted from the service prepared by the World's Day of Prayer Committee, Shanghai, China, a committee composed of Chinese, Japanese, and American women, and the theme is "Thy Kingdom Come."

Offerings received at these meetings will be used to supply Christian literature to many lands. The services in Peterborough will be observed in the Bethany Tabernacle, with a meeting for women at three o'clock p.m., C.G.I.T. groups from seven until eight o'clock, evening auxiliaries and mission circles from eight until nine o'clock.

Campbellford

The Young People's Society of Burnbrae attended a skating party in Stirling on Monday evening. The party was arranged by the Young People of St. Andrew's Church, Stirling.

Mr. and Mrs. Fred Hay motored to Toronto on Thursday last to visit relatives and also attended the hockey game in Toronto Saturday evening.

Misses Jean and Helen Murray spent a few days of the past week with relatives in Springbrook.

Mrs. Clarence Dunk and son are visiting the former's mother, Mrs. Lindsay Watson.

Dorothy Dix On Page 11.1

Tips From U.S. On Make-Overs

OTTAWA, Feb. 26 — (CP). — Women's organizations in Canada have done wonders in making over garments for Britain's needy from the blitzkriegs, but there may be some suggestions in the programs of the "Bundles for Britain" groups in the United States.

A letter to Senator Cairine Wilson from the Columbus, Ohio, group, describes some of the make-overs effected.

FELT HATS—Thick ones for men's slippers; thinner and bright colored for children's slippers.

Men's Pants—One pair will make one pair of shorts for a six-year-old and one pair for a two-year old.

Tuxedo—Pants give fine skirts for 10-year-olds and small scull cap from part between pockets. Some tuxedo jackets will make bolero or small jacket.

Blankets—Best parts for baby blankets; otherwise make warm linings or interlinings for quilts.

Tailor's Patches — Make what British call "Camouflage Blankets."

Sample Books—Good for substantial quilts.

Cotton Towels or Underwear — Make eight-inch double washcloths when squares are crocheted together.

Sweaters—Some can be unravelled and yarn washed, rewound and knitted over into smaller garments or squares for afghans.

Outing Pyjamas or Gowns.—Good interlinings for making children's light weight clothing warmer.

Cotton House Coats. — Cut down into two or three dresses for children from two to six years.

Leather Glove—Opened and sewn on flannel—make fine wind-breakers.

"Bundles for Britain" has celebrated its first anniversary in New York with President Roosevelt's mother as honorary guest and president.

There now are 756 branches throughout the United States and more than 700,000 women and children are engaged in knitting alone. In the first year 3,000 cases and 284 bales of clothing including 1,200,000 knitted garments, and 350 surgical dressings were sent overseas.

Preparing Supper Rich in Vitamin C

DOURO, Feb. 26 (ENS)—A supper menu rich in vitamin C (the vitamin needed for sound teeth, healthy skin and general well being) was cooked and served to the household economic class. The menu was escalloped haddie, jellied tomato salad, mayonnaise, brown and white bread, citrus fruit pudding, tea biscuits and tea. For the escalloped fish a can of chicken haddie was used. 1 cup cooked flaked fish, 1½ cups buttered bread crumbs, 3 hard cooked eggs, ½ teaspoon salt, pepper, 2 cups thin white sauce.

Put a layer of crumbs in the bottom of saucepan, next a layer of fish, next a layer of the hard egg sliced. Top with a layer of crumbs. Pour the white sauce over all and heat well in the oven.

Jelly Salad—1 can tomato juice, 1 package gelatine. Dissolve gelatine according to direction on package. Add 4 tablespoons cold tomato juice to the gelatine. Heat ½ liquid add to gelatine. Then add cold mixture. Set in moulds to set. The tomato juice may need salt, pepper or sugar.

Quick Mayonnaise Dressing — 1 egg, 2 tablespoons sugar, ½ teaspoon salt, 2 tablespoons mustard, ¼ cup cider vinegar, ¾ cup salad oil (mineral oil was used), 1 cup boiling water, 3½ tablespoons of cornstarch. Put everything in a bowl without stirring with the exception of starch and water. Cook corn starch over fire until it thickens. Pour hot starch over other ingredients and beat with the Dover beater. Thin with water if desired.

Citrus Fruit Pudding — (Orange, lemon, grapefruit or pineapple may be used.) Top with filling as for lemon pie. Top with meringue. If used for pie filling double those proportions—3 tablespoons of corn starch, 3-3 cup sugar, 1 cup boiling water, 2 egg yolks, 1 teaspoon butter, 4 tablespoons lemon juice, 1 teaspoon grated lemon. Mix corn starch and sugar, add boiling water and cook in double boiler till there is no taste of raw starch. Add beaten egg yolks by first adding some of the hot mixture to the egg yolks. Return to the fire and cook for two or three minutes till thickened. Remove from the heat and add the grated rind and lemon juice. Pour over prepared fruit.

Meringue—2 egg whites, 2 tablespoons water, 2 tablespoons sugar. Beat eggs and water till dry, then beat in the sugar. Drop into warm (not hot) water Cook in a slow oven till well browned (about ½ hour) then slip on to the pudding, being sure no water sticks to it. This splendid method of making a meringue proved a revelation to the class.

To make butter crumbs melt three tablespoons of butter in a pan and stir in bread crumbs.

DON'T BUY BABY'S FOOD BY GUESSWORK

Only Wholesome, Fine-Flavoured Heinz Strained Foods Will Do For Your Baby! You Know They're Reliable—Because They're Backed by Heinz Quality Reputation!

CONSIDER THESE EXTRA ASSURANCES OF HEINZ OUTSTANDING QUALITY

1 VITAMINS AND MINERALS are preserved in high degree by scientifically cooking finest fruits and vegetables — vacuum-packing them in special enamel-lined tins.

2 THE MOST MODERN cooking and packing methods have been developed by Heinz specialists in Mellon Institute of Institute of Industrial Research.

3 FURTHER ASSURANCE of uniform excellence is furnished by constant research work of scientists in Heinz Quality Control Department.

4 ALL HEINZ BABY FOODS on dealers' shelves are checked regularly by Heinz salesmen and replaced by fresh stocks after a limited time.

NO NEED to take chances when buying foods for your baby! You'll find Heinz Strained Foods fulfill your requirements for *flavour — colour — high nutritive content!* For Heinz prepares strained foods with the skill you'd expect from a company which has specialized over 70 years in the preparation of *quality* foods. Choicest fruits, vegetables, meats, and cereals are *scientifically* cooked and vacuum-packed. Order Heinz 13 Strained Foods. They cost no more than ordinary brands!

These two seals mean protection for baby.

HEINZ STRAINED FOODS

P.S. Serve Your Toddler Unstrained, Highly Nutritive HEINZ JUNIOR FOODS — 12 Delicious Food Combinations Carefully Prepared For Strained-Food Graduates.

H. J. Heinz Co. of Canada, Ltd. Leamington, Canada; Melbourne, Australia; London, England

You'll Find The Rest Of The Family Likes Heinz 20 Home-style Soups! They're Rich, Nourishing, Full Of Homemade Goodness, Because They're Cooked The Old-Time Way.

57 HEINZ HOME-STYLE SOUPS

Beef Hearts 10c lb. Pork Shanks
Pork Hearts FRESH or PICKLED

SAUSAGE MEAT
LARGE SAUSAGE
12½c lb.

Loin Pork Chop 25c
Rib Boiling 12c
Sliced Bologna 15c
Lard 3 lbs. 25c
Pork Liver 12½
Small Link Sausage 17c

Fresh Made VEAL PATTIES
17c lb.

HAMBURG STEAK
BEEF CUTTING
15c lb.

SHOULDER LAMB CHOP
25c lb.

BUEHLER BROS LIMITED
326 GEORGE CALL 3680

HAMILTON'S FUR STORE

CLOSED FOR REPAIRS

Till Friday Morning, Feb. 28th — Opening With a Fresh Stock and

Genuine Values and Bargains For All

See Thursday's Examiner For Opeing Specials

BE SURE TO COME IN FRIDAY or SATURDAY

HAMILTON'S FUR STORE

186 CHARLOTTE ST. — PETERBOROUGH

DO AS THEY DO IN ENGLAND 41-2

fight cold and fatigue with HOT Bovril

Help Build up Resistance to FEMALE FUNCTIONAL COMPLAINTS

Try Lydia E. Pinkham's Vegetable Compound to help relieve monthly pain, headaches, backache and ALSO calm cranky, restless nerves due to functional disorders. Pinkham's is very effective to help build up resistance for weak, tired women. Made in Canada!

● Act while this amazing introductory offer lasts! "Get acquainted" with Hinds Honey & Almond Cream...the famous cream that has been known and loved by millions of women, for over 50 years! See how genuine Hinds can keep *your* hands and skin soft, lovely, alluring! Take advantage of this amazing 1c Sale Offer! Hurry! Only one to a family. Offer good only while your dealer's supply lasts!

HINDS HONEY & ALMOND CREAM

BUY WAR SAVINGS CERTIFICATES NOW!

Babe Dahlgren Sold By Yanks

ST. PETERSBURG, Fla., Feb. 26.—(AP)—New York Yankees of the American League today announced the sale of Ellsworth (Babe) Dahlgren, their regular first baseman since May, 1939, to Boston Bees of the National League, for an unannounced sum of cash.

The deal came as a complete surpris in the Yanks' camp and left them with only Johnny Sturm, a Kansas City farm product who has had no big-league experience to play first base. Sturm is a good fielder and has hit well in the American Association, compiling a .312 average for Kansas City last year.

Dahlgren, a spectacular fielder but a weak hitter, came up with Boston Red Sox in 1935. He took over the first-base job for the Yanks on May 2, 1939, when illness caused Lou Gehrig to retire, and has not missed a game since then. He hit .235 in 1939 and .264 last year.

Manager Joe McCarthy of the Yanks refused to elaborate on the deal, saying:

"As of today, Johnny Strum is the Yankee first baseman. I don't know what the future may bring I have some ideas which I can't go into now. But I feel the Yanks can win without Dahlgren and right now Sturm is my first baseman."

Sports Spice

By EDDIE BRIETZ
A.P. Sports Writer

NEW YORK, Feb. 26.—(AP). — Jack Dempsey and Arlene Judge are doing the rhumba in various night spots....Mrs. Lew Jenkins who was once given the heave-ho from Lew's camp by Manager Hymie Caplin, is back again—in full charge—since Caplin is in the calaboose.

Whoops and Hoops.

Here's one monopolybyou can't blame on Mike Jacobs....Appanoose county, Ia., has just named its all-county girls' basketball team as follows:

Forwards— Eva Tometich Numa, Kathryn Yakovich Rathbun, Mildred Zunich Numa.

Guards—Eleanor Lira Numa, Agnes Matkovich Rathbun, Mamie Kauzlarich Numa.

Although he cleaned up nearly everything in Florida, smart tennis men are not going out on the limb for Frankie Kovacs—yet. They say his game was made for clay courts and that Riggs and McNeill and the gang will make him holler uncle when they get him on the grass.

To-day's Guest Star.

Jerry Mitchell, New York Post: "Some American Leaguers want Jimmy Foxx tried for treason....He says Paul Derringer, who works for the Cincinnati Nationals, is the best pitcher in the Bix....They wish somebody would be kind enough to introduce him to Bob Feller."

L'Affaire Greenberg.

Until they slapped him in Class I yesterday, the Detroit draft board was in disagreement on whether Hank Greenberg should be deferred ....indicating some of the boys feel the invasion most to be feared is that by New York Yankees.

Warsaw News

Mr. and Mrs. Gordon Easson, Peterborough, also Mr. and Mrs. F. Timlin and daughter, were Sunday guests of Mr. and Mrs. Franklin Sidey.

DOROTHY DIX

Every Wife Should Prepare For Her Days of Loneliness. She Should Acquire Interests Which Will Absorb Her Time and Energies After the Children Take Up Their Own Lives.

✧ ✧ ✧

An eminent nerve specialist says that the bored, middle-aged woman who has nothing to do or interest her after her children are grown and leave home is God's gift to the medical profession, for it is she and her sisters who crowd the waiting rooms of physicians and fill sanatoriums and who are the answers to the prayers of doctors not only for bread and butter, but for cakes and ale. The case history of Mrs. Legion, for such is her name, is interesting and pathetic as she unfolds it to the diagnostician. "I can't understand what's happened to me, Doctor. I have always been so well and strong. Why, I've done two women's work Did my own cooking and washing and housework and helped my husband in the store when we were first married and he was just getting a start in business. And then the children came. For years there was one baby in my arms and another one pulling at my skirts, but I was so healthy I managed to take care of them all, for we didn't have any money then to hire servants. Everything we made going back into the business. Maybe I would be up half the night with a sick child, but I'd be up in the morning preparing breakfast, getting Papa off to work and the children off to school, cleaning, patching, darning, fixing the baby's bottle, baking a birthday cake for Johnny, making Mary a new dress to wear to school, doing two women's work, Doctor, and never a sick day. And all during the time that the children were growing up, so much to do that I wonder now how I ever got through with it all. Hordes of young people coming and going, dancing, singing, whooping, raiding the ice-box. Getting boys off to college and to camp, for Papa had made good money by then. Making party dresses for the girls. Giving entertainments for them. So much to do all the time and yet I never seemed to mind it. Everybody said I certainly had been blessed with good health.

Nothing to Do

"And then the boys finished college and got jobs in distant cities, and the girls got married, and Papa and I were left alone in the big house. And I said I certainly would settle down now and take life easy, with nothing to do.

"Then this strange sickness came upon me, Doctor. I don't know what these queer symptoms mean. I've always been so full of pep and energy and now I'm tired all the time. I don't want to go anywhere. I don't feel like doing anything. Maybe I have some deadly disease. I don't know. I have been to see all the specialists and none of them can find anything the matter with me. They don't seem to know what ails me."

Doctors Know the Answer

But the doctors do know what ails Mrs. Legion. They know that it is being bored. It is idleness. It is having nothing to do. They know that with her children's going her interest in life went, too. They know that she hasn't been able to stand the lonesomeness of the big house that was once so gay and noisy and is now so still and silent.

The doctors know that it is a common complaint among women who have had big families, and that the more devoted mothers they were, the more sure they are to have it, and the more difficult it is to deal with because they can write no prescription that will give a mother back her babies and keep her so busy she will not have time to be sick herself

Perhaps there is no surefire cure for these mothers who acquire imaginary diseases when they have nothing to do but search their systems for symptoms. But just as we are inoculated against smallpox before we catch it, there is a lot of preventive medicine that would save them much suffering if they would only take it in time.

Suggested Cures

The first remedy I would suggest to them is to be more wife than mother. To hold on to their husbands with both hands. To be chums with their husbands, so that when their children go from them, they will not be left desolate. Companionship with one's husband is an infallible panacea for that lost feeling when two aging people are left alone.

Another way to prevent falling a victim to the soul sickness from which so many mothers suffer when their young fly from the home nest is for them to realize that one's children are only loaned them for a few years.

Then they must go about the business of life for themselves, and a mother should prepare herself for it by providing herself with as many interests as possible to fall back upon in her hour of need. It is the only thing that will save a woman from joining the throng of neurotics who infest doctors' offices and talk about their symptoms.

DOROTHY DIX.
Ledger Syndicate

THE STARS SAY . . . .

By GENEVIEVE KEMBLE

For Thursday, February 27

Rather swift-moving events may assist in making this a day of unusual or surprising benefits, probably in a readjustment or reorganization of doubtful matters or a more up to date and modern basis. Fresh blood, daring plans, even revolutionary ideas might prove just the impetus crystallized or static conditions require to set in motion a new factor for success and progress.

Those whose birthday it is may anticipate a year of some sudden adventure quite unpredictable and unprecedented, and promising definite and surprising progress or promotion. It may be owing to some novel, revolutionary, even spectacular inspiration, invention or brilliant idea, which should prove opportune, workable and desirable either in the field of science, invention, drama, entertainment or romantic adventure.

A child born on this day although being imaginative yet should have much ingenuity and practical skill, which may have surprising culminations and rewards. It should, in such matters, guard against duplicity.

FASHIONS

Here is an attractive frock for your school age daughter. The wide set-in belt gives the appearance of a suspender belt when worn with the pinafore straps and gives her a slim waistline at the same time. Flower striped cotton or challis with solid color found in the print for the button on straps. This youthful frock is easy enough for your daughter to make for herself with a little help from you, and she will be so proud to wear it, to school or for best.

Style No. 2759 is designed for sizes 8, 10, 12, 14, and 16 years. Size 12 requires 3 yards of 35-inch fabric with 1¼ yards contrasting and 1¼ yards of ruffling.

Pattern number .....
Size .....
My Name .....
Address .....
.....

I enclosed 20c for postage

An Apsley Soldier

Pte. Thomas H. Rowe, of Apsley enlisted with the Stormont, Dundas and Glengarry Highlanders and is now with the unit at Debert. He is married and has four children. The family lives at Apsley.

HARWOOD

Wolf And 7 Pups Nets $50 Bounty

HARWOOD, Feb. 26—(ENS).—At the Hamilton township council meeting held at Coldsprings recently, it was decided that Mr. Thomas Turk Drope be paid $25 for destroying a wolf, and that he also be paid $25 for destroying her seven pups, this being the bounty authorized by resolution of May 6, 1940.

Miss H. Moyer, accompanied by Miss Shirley Drope, spent the week-end with her mother at Omemee.

A number from here attended the operetta at Cobourg College on Thursday and Friday evening.

The Y.P.S. motored across Rice Lake on Wednesday evening to Hiawatha, where they put on an interesting program.

Mr. and Mrs. Ed Hill, Murray and Fred of Peterborough spent the week-end with Mr. and Mrs. Hilton Graham.

Mrs. J. Corkery and Mr. Denis Corkery were in Peterborough on Saturday last.

Campbellford Leads Badminton Group

CAMPBELLFORD, Feb. 26 (ENS) —This town's badminton club which began its existence only two years ago may soon be looking for new fields to conquer. They have already swept aside everything that the teams in their Kawartha-Trent group have been able to put into action against them and are now riding at the top of the league and have yet to loose a scheduled contest this season. It has been announced that Lakefield has retired from the league, leaving Havelock, Deloro, Hastings, Marmora and Campbellford to come down the final stretch of the schedule. Though they still have a postponed game from the 1st half of the schedule to play with Hastings, dates for the remaining games of the season have been set as follows:

Feb. 26—Deloro at Campbellford.
Feb. 27—Hastings at Marmora.
March 4—Campbellford at Havelock; Hastings at Deloro; Hastings, bye.
March 11—Havelock at Deloro; Campbellford, bye.
March 12—Marmora at Campbellford.
March 19—Havelock at Marmora.

Natural Brown Is New Lupino

HOLLYWOOD, Feb. 25— (CP).—A scant half-dozen years ago, Ida Lupino was the screen's typical giddy blond. Her bleached curls were part of the background in many a version of campus life. And then somebody discovered that Ida was an actress too good to let evaporate in atmospheric effects.

Ida's hair was permitted to revert to its natural brown, the frizzing iron was put away, and all precincts reported a heavy majority for the new candidate for top-ranking stardom.

Commercial night flying is practically unknown in Spain.

Thurier Stages 6-Point Spurt

NEW HAVEN, Conn., Feb. 26—(AP)—A six-point spurt by Fred Thurier, Springfield star, lifted him to within one point of the runner-up spot and nearer the top rung in the exciting American Hockey League scoring race today.

Thurier picked up four goals and two assists the past week to bring his total to 49 points, one less than his teammate, Glen Brydson, and ten shy of the pace-setter, Les Cunningham of Cleveland. Brydson managed to score twice and Cunningham four times.

Ed Bush of Providence, with 80 minutes in the penalty box, has just about sewed up the circuit's "bad man" title.

Two-Month Coma

PHILADELPHIA, Feb. 26.—(AP). —The almost imperceptible fluttering of an eyelid was all that marked Miss Ruth Steven's battle for life to-day as the 22-year-old victim of an automobile accident entered the third month of strange coma. Temple University physicians believe the 63-day coma resulting from an injury constitutes a record. One pthysician said the longest previous period of coma from an injury was 28 days.

England's annual consumption of butter before the war was 25 pounds for each man, woman and child.

Curling Notes

By HERB MARTIN

To-night will see the finals of the Neill Trophy competition. In the preliminary event it will be C. Giroux vs. W. G. Pratten, and in the consolation it will be D. Charlton, Lakefield, vs. F. Batten, Peterborough.

We make no predictions, we'll toss the coin and you guess.

Scores.

Neill Trophy—Semi-finals — C Giroux 12, G. D. Carlisle 6; W. A. Pratten 8, J. McWilliams 7.

Consolation — Semi-finals— D. Charlton 7, C. Tanner 4; F. Batten 8, D. Davis 4.

In the 'ladies' section yesterday afternoon in the finals of the Waddell Trophy it was a one-sided victory for Mrs. G. Wood's rink. Everything went right for one side and everything went wrong for the other—and there you have it.

Mrs. D. Pocock	Mrs. H. Jamieson
Mrs. G. Green	Mrs. E. Thomas
Miss M. Patterson	Mrs. E. Metcalfe
Mrs. G. Wood	Mrs. H. Russell
Skip 16	Skip 3

We would like some more entries for the men's leads and seconds' bonspiel.

Keep your eye on this column tomorrow night. We may have something important to announce regarding Saturday afternoon's bonspiel. It may be a mixed one this time? Who knows.

Cuba's tobacco production of 55,426,179 pounds last year was the greatest in any 12 months since 1931.

Hastings Couple Wed 25 Years

HASTINGS, Feb. 26 (ENS)—Mr. and Mrs. Michael Fitzpatrick observed on Sunday, February 23, their silver wedding day at their home in Asphodel. Mr. and Mrs. Fitzpatrick were married in St. Paul's Roman Catholic Church, Norwood by Rev. Father J. McCarthy. Mrs. Fitzpatrick was formerly Teressa English, daughter of Mr. and Mrs. John English, formerly of Percy and Asphodel townships, but now of Western Canada. The attendants at the wedding of 25 years ago, were the bride's sister, Miss Mary English and Mr. Fred Hurley.

To their union, were born three children, Philip, John and Aileen (Mrs. Cyril Roddy of Burnley).

Following the church service on Sunday, over twenty guests gathered at the home of the honored couple to offer their best wishes and to partake of the wedding dinner climaxed by all partaking of the beautifully - decorated bride's cake.

The guests included Rev. Father C. J. Carroll of Norwood, Mrs. Ned English and Mrs. Michael English of Asphodel, aunts of the bride of 25 years ago, Mr. Lexis English, Mr. and Mrs. N. Quinlan and sons Joseph and Ambrose, Mr. Philip Fitzpatrick, Mr. and Mrs. John Fitzpatrick and family of Asphodel and Mr. and Mrs. C. Roddy and Miss Aileen Roddy of Burnley.

Argentina plans to establish three motorized regiments.

Annual Dress Sale

Once each year we offer our customers a wide selection of "Sunny Frocks" made of Courthald's tested and approved rayon. Prints, dots, stripes, plains in all the wanted spring shades—blues, green, rose, grey, wine, red. The very newest and latest styles. **4.95**

Sizes 13 to 42 .....

Robt. Fair & Co., Ltd.

A WET BLANKET AT EVERY PARTY

Too Easily Tired...Nerves On Edge Always Depressed

All the fun of living disappears when your health is impaired. Yet depression, headaches, irritability and other symptoms of a run-down condition are often unnecessary.

Try taking Dr. Pierce's Golden Medical Discovery. Formulated by a physician, this excellent tonic ... of which 30,000,000 bottles have already been used by men and women ... helps stimulate the flow of gastric juices ... aids in improving appetite ... promoting good digestion ... and in this way helps tone the system so that your strength and vigor may be renewed.

Ask your druggist today for Dr. Pierce's Golden Medical Discovery, or send now for FREE generous sample to Pierce's Proprietaries Inc., Fort Erie, Ont., Dept. 4 H

Dr. Pierce's GOLDEN MEDICAL DISCOVERY

NEW...a CREAM DEODORANT

which safely

STOPS *under-arm* PERSPIRATION

1. Does not rot dresses, does not irritate skin.
2. No waiting to dry. Can be used right after shaving.
3. Instantly checks perspiration 1 to 3 days. Removes odor from perspiration, keeps armpits dry.
4. A pure, white, greaseless, stainless vanishing cream.
5. Arrid has been awarded the Approval Seal of The American Institute of Laundering for being harmless to fabric.

25 MILLION jars of Arrid have been sold ...Try a jar today... at any store which sells toilet goods.

39¢ a jar
Also in 15¢ and 59¢ jars

ARRID

Chest, Coughing Colds

If there's irritation in upper bronchial tubes, coughing, muscular soreness or tightness—relieve such misery, Mother, with an improved "VapoRub Massage."

With this more thorough treatment, the poultice-and-vapor action of Vicks VapoRub more effectively PENETRATES irritated air passages with soothing medicinal vapors ... STIMULATES chest and back like a warming poultice or plaster ... STARTS RELIEVING misery right away! Results delight even old friends of VapoRub.

TO GET a "VapoRub Massage" with all its benefits—massage VapoRub for 3 minutes on IMPORTANT RIB-AREA OF BACK as well as throat and chest—spread a thick layer on chest, cover with a warmed cloth. BE SURE to use genuine, time-tested VICKS VAPORUB.

Save Money At Your Rexall Drug Store

31st Annual Rexall Birthday

DRUG SALE!

Buy Now, Sale Ends Saturday, Mar. 1st

BORACIC AND COLD CREAM SOAP Large Size — 2 for 15c, 6 for 39c

FRUIT SALT and TUMBLER — Both For 39c

TEK TOOTH BRUSHES Formerly 50c — 29c 2 For 49c

Writing Pad and Envelopes 30c Value — Both For 15c

PURETEST HALIBUT LIVER OIL CAPSULES Reg. 90c — 3 for 2.00

PERFUMES JASMINE, GARDENIA, SWEET PEA, EASTER LILY — Regular 25c Special 19c

Buy your Drug needs at your Rexall Drug Store—You'll always be sure of quality and price. Over 1,095 Rexall Drug Stores buying from one centralized source of supply naturally cuts down the price you pay for Rexall Merchandise.

A.B.S. & C Tablets	100's Reg. 25c	2 for 23c
A. S. A. Tablets	Regular 39c 100's	2 for 39c
25c TIN PEARL TOOTH POWDER		19c
25c TIN OF STORK BABY TALCUM		19c
EPSOM SALT	1-lb. Tin	9c
LINSEED MEAL	1-lb.	9c
RUSSIAN OIL	16-oz.	39c
RUSSIAN OIL	40-oz.	69c
HIND'S HONEY and ALMOND CREAM	45c Bottle	2 for 46c
JERGEN'S LOTION 43c 25c ALL PURPOSE CREAM		Both For 43c
HOT WATER BOTTLE ATTACHMENT SETS		39c
Milk of Magnesia	TABLETS 85 in Bottle	29c
BABY PANTS	LATEX RUBBER	2 for 25c
SPECIAL! Woodbury's SOAP		4 Cakes 24c
SPECIAL! HOT WATER BOTTLES		39c
25c Dental Fix	To Hold Plates In Place	19c

Aspirin	22c, 39c, 98c
Anacin	22c, 43c, 69c
A.S.A. Cough Drops	10c
Buckley's Mixture	40c-75c
Rexall Chest Rub	39c
Mason's "49"	40c-75c
Grove's Bromo Quinine	24c-44c
Meloids	25c
Pinex	35c
Pertussin	59c-$1.39
Mistol	33c-69c
Vick's Rub	43c
Vick's Vatronol	43c

Velvetta Tissues	500 for 25c
Ayerst 10D Cod Liver Oil	67c-$1.69
Alphamettes, 25 $1; 50 $1.85; 100	$3.50
Wampole's Extract	$1.00
P.D.A.B.D. Capsules	$1.15 & $2.00
P.D. Haliver Oil Capsules 100 $1.55; 50	95c
Frosst's Neo Chemical Food	$1.15 - $2.45
Heliborange 75c,	$1.35 - $2.50

TOILET TISSUE Soft, White Viking Tissue Large Rolls — 6 for 25c

Mi 31 Antiseptic MOUTH WASH and GARGLE — 2 8-Ounce Bottles 69c

50c NOSE and THROAT RELIEF with EPHEDRINE and 200 CLEANING TISSUES — Both For 50c

MI 31 TOOTH POWDER AND ETCHED GLASS TUMBLER No. 1, 2, 3 or 4 — Both For 37c

50c POWDER DENTAL FIX and 25c PLATE BRUSH — Both For 59c

25c RIKER'S A.B.D. CAPSULES 69c

PROMPT FREE DELIVERY — DAY AND NIGHT

McDERMID & JURY COR. GEORGE & SIMCOE Phone 8801

Elliott's DISPENSING CHEMISTS 393 George Phone 3549

PAYNE'S COR. GEORGE & CHARLOTTE Phone 8643

USE THE EXAMINER CLASSIFIED COLUMNS FOR QUICK RESULTS

Bring or Phone your Ad–Dial 4641–to the Ad Taker Before 1 o'clock Daily and on Saturday, 10 o'clock. Rates Low as 1c per word.

Births Marriages In Memoriam Cards of Thanks Deaths

BORN

FALLIS.—At St. Joseph's Hospital, Monday, February 24, 1941, to Mr. and Mrs. Donald Fallis (nee Gersine Vinette), a daughter, Beverley Edith.

RANCIER.—On Sunday, February 2, at the War Memorial Hospital, Perth, Ont., to Mr. and Mrs. Gilbert Rancier, a son, Gilbert Madill Rancier.

DIED

WEART, Benjamin.—At Ivanhoe, on Tuesday, Benjamin Weart, formerly of Peterborough, beloved husband of Letitia Phillips. Funeral Thursday from his late residence at 12 o'clock D.S.T. Interment, Little Lake Cemetery.

FLORISTS

TURNBULL'S FLOWER SHOP
Cut Flowers, Funeral Designs, Potted Plants. Service at all hours. 441 George St. Phone 7583—Nights 6586

THE PETERBOROUGH FLORAL CO
Flowers Delicately Arranged For All Occasions.
436 Water. Telephone 6912—Nights 6746

FUNERAL DIRECTORS

J. J. DUFFUS
FUNERAL SERVICE
WATER AND CHARLOTTE STS.
Telephones, Day and Night:
OFFICE - - - - - - - - 5757
J. J. DUFFUS (residence) - 6443
ORVILLE J. FALLS - - 5618

COMING EVENTS

First insertion, 20 words or less, minimum charge, 50c. Subsequent consecutive insertions, 40c per insertion. All over 20 words, 2c per extra word per insertion.

CALEDONIAN CLUB — Social Games Tomorrow (Thursday) Evening in Moose Hall at 8.00. All made welcome.

WOMEN'S WORLD DAY of Prayer, Friday, February 28, 3 p.m., Bethany Tabernacle. C.G.I.T. meet from 7 to 8; Mission Circles and Evening Auxiliary, 8 to 9.

CANADIAN LEGION.—Bingo at Legion Hall Tonight, at 8.30. Woolcotts, hams, blankets, eggs and bacon, butter. Admission, 25c. 25% to British War Victims' Fund.

U.F.O. DANCE. Thursday, February 27, Co-op Hall; Red Moncrief's Orchestra. Round and Square dancing. Invitation.

UNITED FARM YOUNG PEOPLE, Meeting, Co-op Hall, February 28, 8.30 p.m. Speakers, Mr. Charles Moore. Mr. Ralph Staples. Come, and bring friends.

FREE.—Wanted 500 ladies to attend George Street Sunday School, Friday, February 28; 8 p.m. Demonstration food products. Samples given. Also splendid talking pictures. Auspices W.A.

COLLEGIATE PLAY, "She Stoops to Conquer," (Oliver Goldsmith); March 6 and 7, School Auditorium. Reserved Seats 50c and 35c. Seat plan opens Saturday, March 1.

PERSONALS

PIANO TUNING. ARTHUR COLLISON. Dial 6765.

Custom Tailoring

DOES YOUR COAT OR SUIT NEED Altering? Have it done now Tony Pepe, Greene Building. Dial 4295.

3a Hairdressers 3a

PARIS BEAUTY SALON— ANNIVERsary Specials: Perm. Wave $1.95, End Perm. $1.00. Other Perm 20% Off. Includes Shampoo, Fingerwave, Scientific Testing, Tapering. Opposite B. T. Co. Telephone 5311.

MARY MARINO, BEAUTY SALON — Our $5.00 Oil-Wave Special, $3.50. Try us for your Hair Conditioning and Facial Treatments. 5863.

SPECIAL IN PERMANENTS— EUGENE regular $7.50 for $5.00; Ex-Cell Machineless, regular $5.00 for $3.00. Regular $3.50 Oil Wave for $2.00, including Shampoo and Latest Hair Style. LaSalle Beauty Salon, Dial 5554.

FOR SALE

4 Miscellaneous 4

UPRIGHT PIANO, SPECIAL PRICE $29.50. Parks' Studio, 208 Charlotte.

GENUINE HEINTZMAN UPRIGHT Piano and Bench, late model, like new. Special price to clear. Parks' Studio, 208 Charlotte.

SET OF LONG TUG DOUBLE HARness, nearly new. Would Trade for Small Pigs. Telephone 5 ring 31, Warsaw.

DELAVAL SEPARATOR, 750 CAPACITY $60.00 — $25.00 cash, balance Stove Wood or $5 monthly. Dial 5842.

WALNUT DINING-ROOM 9-PIECE Suite. Dial 3728, after 6.

BAND SAW, DAY BED, LADY'S WATCH (15 jewel), all A1 condition. Dial 5963.

BICYCLE, GOOD RUNNING CONDITION, $7.00; Kitchen Cupboard, $2.00. 157 Rutherford Avenue.

BLACK AND WHITE FOX HOUND, 2 years old. Would Trade for Wood. Telephone 3703.

COLUMBIA RECORDS
Latest Recordings, 50c Each.
JOHNSTON'S
George at McDonnel
Open Evenings.

FOR SALE

4 Miscellaneous 4

PLUMBING
Save Money on New Bathtubs, Toilets, Sinks, Basins, etc. All Fixtures Installed in your Home. Guaranteed Work.
LUMBER, DOORS, WINDOWS.
PETERBOROUGH METAL COMPANY
256 SIMCOE ST. TELEPHONE 8301.

WHITE GENDRON PRAM, EXCELLENT condition. 289 Armour Road.

SELLING OUT
Men's Department
2-TROUSER SUITS, up to Size 37 ..... $8.95
TIES..... 10c SPATS 29c
SHOES, reg. $4.00, for $2.00
SPRING COATS $8.50
AT
Swartz Furniture Co.
422 GEORGE STREET NORTH

CHOICE TABLE CARROTS, 50c Bushel. Telephone 11 ring 6, Douro. W. Forsyth.

PANDORA RANGE. 216 PARK NORTH.

ONE CIRCULAR SAWING MACHINE. Would Exchange for Live Stock. 3048.

SEVERAL USED ELECTRIC AND ENGINE DRIVE WASHERS
COMPLETELY REBUILT
USED STOCK MUST BE CLEARED
See These Bargains
1 REBUILT- VACUUM CLEANER Complete with Attachments $25.00
1 DEMONSTRATOR STAINLESS STEEL TANK WASHER $25.00 Saving.
SEE OUR COMPLETE LINE OF WASHERS, IRONERS, CLEANERS AND POLISHERS
Guaranteed by Factory Branch in your own city
BEATTY WASHER STORE
332 GEORGE. DIAL 3129

TWO MODERN TRACTORS, EQUIPped pneumatic tires. Oliateria, 182 Simcoe Street. Telephone 8484.

SAFES.
New and Used Fire-proof Safes for Books. Also Fire-Resistive Cabinets and Steel Cash Chests. Repairs to all makes. J. & J. TAYLOR, Limited, 145 Front Street E., Toronto.

5 Dogs, Cats, Birds, Etc. 5

TWO COLLIES, GOOD HEELERS, PAIR Airedales. 245 Princess. Dial 8576.

SPANIELS, BOSTONS, WIRE-HAIRED Puppies. Hen Canaries. 140 Douro. 5840.

DOGS BOARDED. HEDGLEY KENNELS Telephone 3316.

COCKER SPANIEL PUPPIES, REGISTered. Hedgley Kennels, Telephone 3316.

6 Fuel 6

MIXED HARDWOOD $4.00, MIXED Wood $3.50 ½-Cord. Curtin's Wood Yard, Chamberlain Street. Telephone 8650, Residence 3396.

$3.50 HALF-CORD — BEST MIXED Wood. Albion, Telephone 5204.

7 Livestock and Poultry 7

ONE JERSEY SPRINGER, ONE HOLstein Springer. Melville Edwards, Lang.

WANTED — 500 BUSHELS OATS, Barley, Rye, or Mixed Grain. Will pay $1.00 per cwt. at Barn. Write Box 261, Examiner.

WHITE GANDER, OR WILL TRADE for Goose. Dial 5817.

DARK RED DURHAM BULL, 14 months old; can be registered. Allen Gill, Telephone 109, Lakefield.

BURHAN RED GOBBLER, 2 BRONZE Turkey Hens, also Rouen Duck. Telephone 6035. H. S. Hogg.

TWO FRESH COWS, 5 AND 7 YEARS old. Joseph Tedford, Havelock. Telephone 44-12.

BRONZE GOBBLER. DIAL 4035.

TWELVE PIGS, SEVEN WEEKS OLD, $45. Joe Kelly, R. R. No. 1, Warsaw.

SHORTHORN BULLS. B. BENNETT, R. 6, Peterborough.

BREWER'S GRAINS, EXCELLENT Cattle Feed. Apply A. Wander Ltd., Peterborough. Telephone 4661.

12 PIGS, WEIGHING 75 LBS. VINCENT Hickey, Lakefield.

FOUR PIGS, 60 POUNDS. FRED Clifford, R. R. No. 5, Peterborough.

Baby Chicks

BROODERS' SUPPLIES, ROOF HOODS, Pipes, etc. Goodfellow's, Water Street.

LIMITED NUMBER HAMPSHIRES, Barred Rock Chicks from O.B.S. Flock late March. Custom Hatching your own Eggs. Take good quality Grain. Reasonable prices. A. Fletcher, 44 ring 6, Keene.

THE WIDE-AWAKE POULTRYMAN or Farmer should make good profits with Chickens in 1941, resulting from a greater consumption of Eggs and Poultry Meats. The "ability" to produce large eggs in abundance is firmly established in our breeding flocks. Barred Rocks, N. Hampshires, Leghorns, Hybrids. Ready Mondays and Thursdays. Trent Electric Hatchery, Trenton, Ontario.

Sell That Unnecessary Piece of Furniture Through a Classified Ad.

FOR SALE

8 Real Estate 8

100 ACRES, TOWNSHIP OF SOUTH Monaghan, choice land, exceptionally good Farm, Stone House, and Bank Barn. 200 Acres, close to Millbrook, good Grain Farm, 2 Sets of Buildings, large Brick House, some bush. Apply Hugh Waddell, Peterborough, or The Trusts and Guarantee Company, Limited, Toronto.

Central, 6 Rooms, oak floors, complete set of plumbing, furnace $2400.00
Central, 7 Rooms, hardwood floors up and down, complete set of plumbing, furnace and garage $3300.00
South, 6 Rooms, Brick, newly decorated $1600.00
West, 6 Room Bungalow, new... $5700.00
West, 5 Room Bungalow $4200.00
75 Acres, on Highway, good Buildings, Will Trade for City Property.
O'TOOLE BROS.
354 Water Street. Telephone 9447.

Five-Roomed Bungalow, Murray Street, hot water, furnace, fireplace, garage $2750.00
Seven-Room Brick, Perry Street, hot water furnace, garage $3500.00
Barber Shop and Poolroom, Rent or Sale.
Thirty-Room Hotel, beverage licence. Cheap to close Estate.
A. E. THOMPSON
Kresge Building. Dial 7284.

Park, 6 Rms, Brick $1800.00
Euclid, 6 Rms, oak floors $1800.00
Aylmer, 8 Rms, near C.G.E. $2600.00
Bolivar, 7 Rms, Brick $2700.00
Dalhousie, 6 Rms, Brick $3000.00
Charlotte, 9 Rms, H.W. heat $3800.00
Buy, Rent, Sell, Exchange—through J. A. GIBBS, 95 Hunter St. W. 3843.

Brick, 7 Rooms, modern, fireplace, large lot, West side $3,750
Brick, 5 Rooms, modern, South ... $3,200
Brick, 5 Rooms, 1-piece plumbing, $500 down $1,800
Apartment House, 5 Apartments, 5 Rooms each, hardwood floors, 3-piece bath, fireplaces, hot water heating, garages; good revenue. Would consider Farm or City Houses $8,000
M. STOREY
374½ George. Telephone 6573.

9x Building Materials 9x

FOR YOUR KITCHEN OR BATHROOM
Waterproof Plywood Tileboard 15c sq. ft.
Masonite Temperlite ..... 20c sq. ft.
These Tileboards will take any paint or enamel finish in any color to match your present color scheme.
Barclay Tile, already enamel finished in many attractive colors .. 38c sq. ft.
H. R. SCOTT LIMITED
56 George St. Telephone 4638.

Replace Old Panel Doors With
FRENCH DOORS
15 Lights, without Glass, 2' 6" x 6' 8', 1⅜" thick, $5.85 in Fir. Glass would cost $1.50.
H. R. SCOTT LIMITED
56 George St. Telephone 4638.

WALLBOARDS
To Finish Off that Extra Room or Attic—Donnaconna or Ten Test, 5c per square foot; Sheetrock Gypsum Board, 4c per square foot; Beaver Board, 3½c per square foot; Brown Board, 3c per square foot.
H. R. SCOTT LIMITED
56 George St. Telephone 4638.

B. P. TILE FLOORING
An Asphalt Base Flooring in Squares 9" x 9" Will outwear linoleum. Many color designs and combinations to chose from. Patterns and colors do not wear off. Has already been installed in many Peterborough homes, offices and stores. Makes very attractive floor coverings in kitchens, bathrooms, vestibules, and recreation rooms. Can be laid on wood or concrete floors, and will last and wear for years. $2.70 per square yard laid and finished ready for use. Call us to show samples and give estimates—no obligation on your part.
H. R. SCOTT LIMITED
56 George St. Telephone 4638.

OAK HARDWOOD FLOORING
9½c Square Foot. Room 10' x 10' would cost only $9.50.
H. R. SCOTT LIMITED
56 George St. Telephone 4638.

10 Used Cars 10

BUICK '37 STRAIGHT EIGHT, FIRSTclass condition. Reasonable immediate Sale. Works Manager leaving town. Apply 254 Stewart. Telephone 3938.

TO RENT

11x Apartments To Rent 11x

UPPER DUPLEX, DESIRABLE, RESIdential district. Write Box 243, Examiner.

FOUR ROOMS, HEATED, FURNISHED or Unfurnished. 5124.

UPPER DUPLEX, 4 ROOMS, HEATED garage, reasonable. Telephone 8246.

MOVED TO OTTAWA, SUB-LET Choice Small Apartment, suitable One, Two, Furnished, Unfurnished, central. 54 McDonnel.

12 Rooms 12

THREE BRIGHT ROOMS, REASONable, near C.G.E. Apply 4 Brown Street.

TWO UNFURNISHED ROOMS, 278 Thomas Street.

TWO LARGE UNFURNISHED ROOMS, heated. Dial 3791.

FURNISHED ROOMS, 403 LONDON, corner Gilchrist.

THREE UNFURNISHED ROOMS, UNheated, central. 8317.

ROOMS FOR GENTLEMEN AND LIGHT Housekeeping. 417 Stewart.

ONE FURNISHED LIGHT HOUSEkeeping Room, suitable for Two. 97 Hunter W.

LARGE ROOM, HEATED, FURNISHED, Board optional. 5124.

FURNISHED BEDROM. TELEPHONE 6334.

FURNISHED HEATED ROOM. TELEphone 8448.

WANTED

15 Miscellaneous 15

THREE OR FOUR ROOMS OR SMALL House, South of Charlotte. Telephone 5361.

300 BUSHELS OF TURNIPS. JOHN J. Howden, 4438.

SET OF HEAVY DELIVERY HARNESS for One Horse. Joseph Tedford, Havelock. Telephone 44-12.

WANTED — LOGS: POPLAR, BASSwood, Birch, Maple, Elm, Beech, in length 8ft. up, 12" up diameter on top. F. D. Lowndt, 195 Wellesley Street, Toronto.

BABY PRAM, IN GOOD CONDITION. Telephone 9056.

WANTED

15 Miscellaneous 15

TO BORROW, $2,500 ON NEW CITY House. Write Box 265, Examiner.

10 TON MIXED HAY, BALED, DELIVered. State price, R. E. Birdsall, Birdsall, Ontario.

USED DESK ADDING MACHINE. Telephone 3566.

THREE OR FOUR ROOMED APARTment. Write Box 252, Examiner.

USED CORRESPONDENCE COURSES, Hawaiian Guitar, Banjo and Piano. Dial 9153, between 6 and 8.

WRITING DESK, ROLL-TOP PREferred. Write Box 242, Examiner.

FURNITURE AND STOVES. TELEphone 4115, Night 6294.

WANTED — ELM, MAPLE, BIRCH, Basswood, Oak, Pine, Spruce and Hemlock Logs. H. H. Dinsdale, Peterborough.

HIGHEST GUARANTEED CASH PRICES Paid for Scrap Iron, Metals, Rags, and Waste; Hides and Wool. H. Albert & Co., Bethune Street. Telephone 9655.

LIVE POULTRY WANTED— MARKET Prices. A. Lantin. Telephone 6297

LIVE FOWL—PAY HIGHEST PRICES M. Gishman. Dial 8298.

TO RENT, BY APRIL 1ST, 5 OR 6 Roomed House, vicinity of C.G.E. Rent reasonable. Telephone 6116.

WANTED — GOOD USED JIG SAW, Band Saw, or Rip Saw. Write Box 243, Examiner.

LIVE POULTRY — MARKET PRICE M. Katz. 6850. 342 Stewart.

SCRAP IRON—WASTE PAPER
PETERBORO METAL. TEL. 6301.

IRON, RAGS, PAPER, BOTTLES, ETC. Petersiel, Bethune and Hunter. Telephone 9403.

LIVE POULTRY — PAY HIGHEST Prices. M. Florence. Telephone 6823

HIGHEST PRICES PAID FOR RAGS, Paper, Iron, and Metals. J. Burfield Dial 8368.

Help Wanted Male or 17 Female 17

ORDER CLERK, MALE OR FEMALE, experienced in Office Routine and Stock Records. Also Boy for Assistant Shipper. Apply Elliott Stationery and Advertising Sales.

NOW IS THE TIME TO QUALIFY FOR a Government job as Clerk, Postman, Customs Clerk, Steno., etc. Five Dominion-wide exams held since war began. Free Booklet. M. C. C. Schools Ltd., Toronto 10. Oldest in Canada. No Agents.

MAID AND ORDERLY FOR NIGHT Work. Apply Nicholls Hospital.

18 Help Wanted, Female 18

SCHOOL GIRL, WEEK-ENDS, OCCAsional Evenings. Telephone 4502.

AN OPPORTUNITY FOR A GIRL TO Learn Tailoring. Schooley's, 350 Water Street.

GIRL FOR HOUSEWORK. PLEASE state age, salary expected, and full particulars, Mrs. Roberts, 2658 Yonge Street, Toronto.

EXPERIENCED STENOGRAPHER, Married preferred, for one or two days each week. Apply, in handwriting, giving references, to Box 264, Examiner.

WAITRESS. APPLY PAYNE'S GRILL.

GIRL WANTED FOR HOUSEWORK. Write Box 262, Examiner.

GIRL FOR CONFECTIONERY STORE. Write Box 253, Examiner.

CAPABLE MAID, EXPERIENCED PREferred. Apply Queen's Hotel.

RELIABLE GIRL FOR FARM HOME, steady employment. Write Box 246, Examiner.

FIRST-CLASS HAIRDRESSER. WELCH Beauty Parlor, 140 Hunter.

EXPERIENCED LAUNDRY OPERATOR. Write Box 242, Examiner.

GIRL TO HELP WITH HOUSEWORK and look after 2 children. Apply 520 Chamberlain.

19 Help Wanted, Male 19

EXPERIENCED FARM HELP. APPLY Clarence Coons, Glynwood Farms, Lakefield.

MAN WANTED FOR SALESWORK. For interview, apply Beatty Washer Store, 332 George. 3129.

CASH IN ON INCREASED BUYING power with the oldest and largest company of its kind in the world to-day. Be a Watkins dealer. A nearby locality is available. If you are between 25 and 55, all you need is a car or suitable travel equipment. Generous credit furnished. To-day more than ever does it pay to have the 73-year reputation and financial strength of a $20,000,000 organization behind you. For full details, write Watkins, 2177 Masson Street, Montreal, Que., Dept. O-P-2A.

DRIVER FOR DRY CLEANER AND Laundry; salary and commission. Write Box 241, Examiner.

20 Employment Wanted 20

HOUSEWORK BY DAY OR WEEK. Telephone 4251.

YOUNG WOMAN DESIRES WORK BY Day (Cleaning Offices). Write Box 263, Examiner.

WOMAN DESIRES PLAIN SEWING, reasonable. Telephone 6771.

ATTENTION — DO YOU NEED A CAPable, Experienced, Conscientious Bookkeeper-Typist? Write Box 244, Examiner.

CANADIAN LEGION HAVE LISTS OF Competent Returned Men to Fill Temporary or Permanent Positions Give the ex-Soldier a chance to work for you. Telephone 6203.

21 Boarders Wanted 21

GENTLEMEN BOARDERS, TWO TO occupy One Room. 321 Dalhousie. Dial 4280.

GENTLEMEN BOARDERS, CENTRAL. 298 Brock.

TWO MEN TO SHARE LARGE HEATed Room, 10 minutes from C.G. Dial 9944.

FURNISHED BEDROOMS, HEATED, comfortable, Board if desired; reasonable rate; 5 minutes' walk to C. G.E. Apply 183 Stewart.

PRIVATE HOME, CLOSE TO C.G.E. 178 Adaline.

BOARDERS WANTED. TELEPHONE 6152.

BOARDERS, CENTRAL. TELEPHONE 8727.

KALEDAN TOURIST HOME, 813 WAter. Excellent Accommodation for Resident Guests.

WHO CAN DO IT

22b Painters & Decorators 22b

COLEMAN BROTHERS ANNOUNCE Decorating in the Modern Trend-Color Styling at No Extra Cost. Telephone 4485 for Estimates without obligation.

22f Miscellaneous 22f

COMMERCIAL ART—DRAWINGS, LETtering, Illustrations and Design. Telephone 7112.

DUSTLESS FLOOR SANDING, CHAMberlain Weatherstripping and Caulking. J. H. Vance, 773 Aylmer. 7835.

22j Wood Cutting 22j

WOOD CUTTING. RUSK. DIAL 9694.

WOOD CUTTING. RUSK. DIAL 9694.

WOOD TO SAW. MARTIN 6643.

25 Nursing 25

PRACTICAL NURSING. TELEPHONE 9636.

25x Dressmaking 25x

DRESSMAKING, TAILORING, ALTERations. E. Mitchell, 593 Harvey. Dial 4936.

34 Radio Service 34

ROGERS RADIOS
NORGE APPLIANCES
SERVICE TO ALL MAKES OF RADIOS
PROMPT SERVICE
REASONABLE RATES
GLEDHILL & HUGGINS
179½ CHARLOTTE (OPP. LOBLAW'S)
TELEPHONE 3906.

LOST

GREY PARKER PEN, NEAR McLeod's. Keepsake. Reward. Telephone 3968.

CHANGE PURSE, BETWEEN HUNTER and Charlotte, yesterday. Urgently needed. Mrs. Cremasco, 166 Charlotte. Telephone 6592.

IN NORTH-END, BY WIDOW, A SUM of Money, Friday Night. Urgently needed. 211 Bethune.

LADY'S WHITE KID GLOVES, IN Business Section, Saturday Night. 190 Charlotte, Apartment N.

LADY'S GLASSES, IN CASE, DOWNtown. Reward. Telephone 8187.

LOANS

LOANS TO CAR OWNERS
$60 TO $1,000. Up to 18 months to pay. No endorsers. An example—you get $105.75, you pay $10 for 12 months, if you pay as planned, save if you pay sooner.
Campbell Auto Finance Company LTD.
201 Barrie Bldg. J. W. Beaton, Mgr.
Subsidiary of Industrial Acceptance Corporation Ltd.

PROFESSIONAL

44 Lawyers 44

HON. G. N. GORDON, K.C.
Law Office, 395-397 George Street. Telephone 3577. Money to Loan.

W. R. PHILP — Barrister, Solicitor, Notary Public. 385 Water Street Telephone 8412.

JOHN A. BRADSHAW — Barrister and Solicitor. 360 Water. Telephone 9884

ELLIOTT & CHANDLER — Barristers, etc. Money to Loan. Offices, Kresge Building, Telephone 6675. A. L. Elliott K.C., M.P.P. R. J. Chandler, B.A.

W. B. GORDON
Barrister, Solicitor
395 George Street,
Telephone 3577.

PECK, KERR, McELDERRY & BORBRIDGE—Barristers, Solicitors. Money to Loan. Offices, 415-417 Water Street Telephone 4681. E. A. Peck, K.C. F. D. Kerr, K.C., V. J. McElderry K.C., E. F. Borbridge, B.A.

JACOB LOW—Barrister, etc. Mortgage Loans. 219 Hunter Street W. Telephone 7423, Nights 6214.

Chiropractors

GEORGE T. SHARPE, D. C. CHIROpractor; Electro Therapist. 177 Charlotte (opposite Loblaw's). 9010.

M. C. GOODWIN, CHIROPRACTOR and Physiotherapist, 108 Barrie Building, 312 George. Telephone 8795 and 5885.

NOTICE

Notice to Creditors
AND OTHERS.

IN THE ESTATE OF JAMES DRAIN, RETIRED BOOKKEEPER, DECEASED.

All Persons having CLAIMS against the Estate of the above-named Deceased, late of the City of Peterborough, in the County of Peterborough, who died on the 15th Day of December, 1940, are required to file proof of same with the undersigned on or before the 12th Day of March, 1941.

After the last mentioned date the Estate will be distributed, having regard only to the Claims of which the undersigned shall then have had notice.

DATED at Peterborough, Ontario, this 8th Day of February, A.D. 1941.
JOHN RICHARD CORKERY,
414 Water Street,
Peterborough, Ontario,
Executor of the Will of the said Deceased.

BOARD OF EDUCATION
TENDERS WANTED

SEALED TENDERS, marked "Tender for Fuel," and addressed to the undersigned, will be received until 12 o'clock Noon, on WEDNESDAY, MARCH 26TH, 1941, for the following:

APPROXIMATELY, 450 Tons of Bituminous Coal (preferably Nova Scotia Lump), Yatesboro Lump and Alberta Lump; 300 Tons Scotch Coal Screenings, 200 Tons "Red Jacket" Resultant Coal, 300 Tons Welsh Coal Screenings, and 200 Tons Pocahontas Screenings.

Tenders must state clearly the kind, grade and size of Coal, together with an analysis. Delivery to be made at the various Schools as required.

The lowest or any Tender not necessarily accepted.

J. E. HUGGINS,
Secretary-Treasurer,
Board of Education,
246 Rubidge Street.

DRAFTED FOR LOVE

By RUTH AYERS

YESTERDAY: April Burnett opens a telegram addressed to her younger sister, Ann. Kent Carter, Ann's sweetheart, is coming home on leave, and Ann is in New York, auditioning for a job. Mr. and Mrs. Burnett are away, too. Although entirely different in personality, Ann and April are much alike in stature and voice. But April is the gay, giddy one, the girl with all the suitors. Kent means a great deal to Ann. April meets the train, Kent, wearing glasses, mistakes her for Ann. April realizes he cannot see.

• • •

CHAPTER II

April Burnett looked at Kent and then away.

Blind — not Kent Carter! It couldn't be! And yet there he was, staring without any recognition through the dark glasses.

She saw that an awkward young rookie stood beside him. "Very well, sir," the soldier was saying. "I'll meet you at the station here for the return trip."

"Righto. I'm in good hands, now. Thanks so much." Kent returned the salute and the soldier ambled out of the station.

"Now for you, Ann darling," and before she could speak a word, April found Kent's arms around her.

Startled and bewildered, April drew away. It seemed as if at that instant the world rocked right under her feet. She searched frantically for something steadying, something normal.

But the train was pulling out like a sleek, black caravan in the night and the platform was deserted, except for one old man who sat alone on a bench. She recognized him at once—"Winkie" Appleman, Pattonsville's perennial no-account. Just the sight of him, munching tobacco and grinning his toothless, leering grin was commonplace enough to bring April to herself.

She took Kent's arm, not pityingly but with a gay camaraderi. "Let's pull out of here," she said. "I've got the roadster."

"Oh, Ann," he was bending close, "you'll never know how I've lived for this moment."

Ann! Again Ann's name struck April like a blow. Because she talked like Ann, because he had sent the telegram to Ann and had been expecting her, he thought she was Ann.

She would explain in a minute. But not now, not in the confusion of bungling of bags and opening the car door. Kent stepped in surely. Hadn't he been in the roadster often enough with Ann?

April slipped behind the wheel, a deep sigh escaping her lips as she made ready to tell Kent that she wasn't Ann.

But he was the one who spoke first, reaching for her hand and then tucking his arm in her. "This is the camel's hair coat, isn't it?" he said and laughed a little. "I remember the day you bought it."

Suddenly his head went against April's shoulder.

"Kent," she began.

"I'm going to tell you right off what it is," he said.

"I think I know, Kent."

"Temporary blindness through shock."

"Yes," April's voice hung still for a minute in the frosty night and then she said as humbly as Ann would have said it, "Thank God, Kent, it's temporary."

"The doctors weren't sure at first and that's why I didn't write."

"There's something I must explain," April whispered.

He reached for both her hands. "You're here and I'm here and there isn't any need of explanations. I had to fight to get this leave—had to put up an awful battle to convince army doctors that nothing they could prescribe would do me as much good as seeing the only girl. I won out when I said that having this brief time with you would keep my morale up, put me in the right frame of mind for the operation?"

"They're going to operate on your eyes?"

"Yes, to repair the nerve damage."

Vaguely, April heard Kent explaining about the accident. "This young rookie you just saw, who lives in a nearby town and was detailed to escort me home, picked up a dud bomb dropped in bombing practice," he said. "Green that he was he didn't realize that a dud can be dangerous if not handled right."

April gripped the wheel and listened as Kent went on.

There was no self-pity, no dramatics in what he told. But he, as an officer at the training camp, had stood nearby and, quick to see what was happening, had scooped the bombshell from the blundering young conscript.

"It saved the rookie's life?" April spoke quickly. And to herself, "And almost cost you yours, Kent Carter.

She tried to listen again as Kent told of the days in the hospital, just as he might have done in the letter he hadn't written. "When the bomb went off, there was a flash of blinding light. It got me and caused a paralysis of the optic nerves. There was a time after that when no one could be quite sure of the outcome. But tests show my sight's there and I've a pretty fair chance of being as good as new after the operation. That's why this leave means everything!"

• • •

April murmured an answer but all the while she was thinking of Ann. This was Ann's place beside Kent.

"So now," and Kent relaxed against the seat, "I wanted to get it over with the first thing and forget it. I'm going to sit on top of the world until train time Monday night and not think of anything except you."

"Me?" April gasped. The wrong thing. She remembered too late it sounded like one of Ann's shy outbursts. She started the car in a sudden frenzy. She would have to reach Ann tonight, move Heaven to get her back to Pattonsville so Kent would never know.

"Take me the long way home, Ann darling," Kent was saying. "After I've visited with my great aunt Elizabeth Carter for awhile, you'll come back for me, won't you? There's a ride I want to take. You can see it for me with the stars out and frost on the ground."

Panic seized April afresh. "Yes, I'll see it for you," she gulped but knew that this date would have to be broken. There would be no way to produce Ann in Pattonsville tonight.

She turned to Kent. His face was white even in the darkness. A nice face with a straight nose and square chin. Funny, she had never paid much attention to him before. He had taken off the glasses, sat with eyes half closed, leaning close to her.

He said, "We'll side-step everyone in the short time I'm home. No one must know, except you and Aunt Elizabeth, what happened to me. Sympathy is one thing I can't take."

"Certainly not, Kent."

The roadster clipped along the river road. Above, bare, brown branches made a spidery arch. It was a sombre scene and yet peaceful. Kent must have sensed it, too, for he stirred contently beside her.

"You won't mind making excuses to your Mother and Dad for me?" he asked.

"They'll understand."

"As for your sister, the Glitterbug," he was saying with a brief laugh, "she probably won't stop long enough over the week-end to know whether I'm home—and will care less."

• • •

Glitterbug! The word crackled. Who was the Glitterbug? In an instant, April comprehended. This was what Kent called her, a Glitterbug.

Her hands shook on the wheel. Anger, red-hot, flared. Well, this Kent Carter certainly needed putting in his place.

A sharp retort leaped to her tongue. "Glitterbug." That's the way he and Ann referred to her. Some one light, who glittered and who'd jittered, when jittering was in, and was all wrapped up and tagged with a silly name.

The she remembered that Kent thought she was Ann and she clamped her lips, until, inwardly seething, she stopped before the gloomy, gingerbread of a house, where Kent lived with his aunt. "Here we are," she said with a crisp finality.

Kent leaned towards her. "I'm a wretched one," he said, "all this talk about me and I haven't even asked about you. Tell me all about yourself, Ann. Tell me you've forgiven our silly quarrel and you're going to love me more than ever."

(To Be Continued)

Books Destroyed? Yes, In Millions

LONDON, Feb. 26 — (CP). — Paternoster Row, a narrow little street that winds off St. Paul's Churchyard, in the heart of the "city" of London, presents an ironical memorial to the thousands of men and women who trod the cobbled pavement in search of the houses which might publish their books.

Celebrated home of the book-trade for centuries, much of the street was laid waste by the German incendiary attack last year-end. And now there are only heaps of charred books and broken buildings.

It was here Macauley received a cheque for £20,000 ($97,200 in those days) from his publishers, Longmans, Green & Company, as profits from his "History of England." Others, too, made fortunes here, and it is estimated more than 10,000 authors had works published on Paternoster Row. Other houses to suffer were William Blackwood & Sons, Nelson, Hutchinson, J. Whitaker & Sons, and many others.

Many London firms lost their entire stock. Simpkin Marshall, founded about 1810, lost 3,500,000 volumes, many of which were by such famous names as Wordsworth, Scott, Shelley.

3 Burn To Death

EAST BRUNSWICK, N.J., Feb. 26 (AP)—A mother and two children burned to death today in a fire that destroyed their 12-room wooden home in the Middlesex county farmlands.

Dead are Mrs. Rose Lopez, 30; Margaret, seven, and John, four.

SALLY'S SALLIES

Registered U. S. Patent Office

Distributed by King Features Syndicate, Inc

So many girls have impromptu complexions—they make them up as they go along

DAILY CROSSWORD

ACROSS
1. Descendant
6. Pursued
8. Stern
9. Venture
11. Whirring sound
12. Domesticate
14. Jardiniere
15. Incorporated (abbr.)
18. Fasten
19. Music note
20. Gymnasium shoes
22. Stylish
24. Bromine (sym.)
25. Carry
26. Marshes
29. Type measure
30. Soon
31. Charge for cost of coinage
35. Exclamation
37. Elongated fish
38. Before
39. Crude metal
40. Masculine name
42. Herb
43. Recognized
45. Peruvian coins
46. Queer old fellows
48. Slight depressions

DOWN
1. Not sweet
2. Mongrel
3. At home
4. Queer
5. Tidy
6. Wind instrument
7. Arrange in folds
8. Guide
10. Arabian prince
11. Prickly fruit envelope
13. Half ems
15. Madden
16. Neon (sym.)
17. Vegetable
20. Positions
21. Swedish coin
23. Exclamation
27. Depart
28. Tangles
31. Babylonian god
32. Emit fumes
33. Onward
34. Land measure
36. Norse goddess
39. Anoints
41. Require
42. Beetle (pl.)
44. Tiny

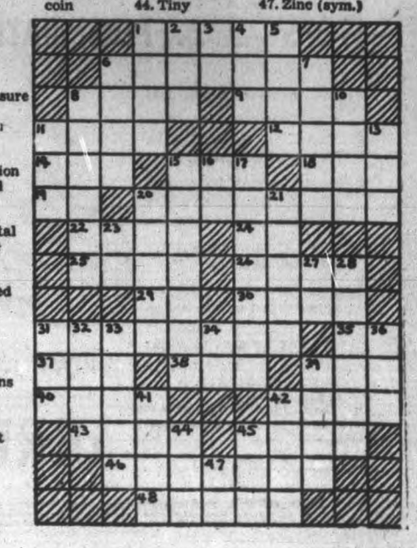

Yesterday's Answer
45. Establish
47. Zinc (sym.)

ROOM AND BOARD —By Gene Ahern

SCOTT'S SCRAP BOOK —By R. J. Scott

Home Service

Smart Waltz Easy To Do With Diagram as Guide

Viennese Waltz Popular and Fun

The gay, the charming Viennese Waltz! You want to be at your best in this newly popular dance, not one of the girls who just blunder along, losing glamour at each step.

Practise at home with simple diagrams. Then you'll whirl about gracefully with your partner — skirts, coat tails flying—and you may be sure the stag line will not your airy skill!

The main trick in the Viennese is to do the Waltz Turn smoothly —for you and your partner must rotate round and round each other.

Count 1—Step forward on left foot, toe turned out, shoulders to left. 2—Make a half turn to left by pivoting on ball of left foot and swinging right foot around in a semi-circle, placing it to side of left. 3—Close left foot up to right. Now continue turning, starting on right foot.

Fun, isn't it? And you can as easily learn other smart dances.

Our 32-page booklet gives diagrams and instructions for popular steps in tango, rumba, foxtrot, Westchester, shag Conga, waltz and Viennese waltz. Also posture; leading, following.

Send 15c in coins or stamps for your copy of HOME COURSE IN NEW BALLROOM DANCES to The Examiner, Home Service, Peterborough. Be sure to write plainly your NAME, ADDRES, and the NAME of Booklet.

BARCLAY ON BRIDGE

WRITTEN FOR THE EXAMINER
By SHEPARD BARCLAY
"The Authority on Authorities"

KNOW THEIR BIDDING

Unless you understand the meaning of your opponents' bids, you cannot even play some of the hands correctly. Anybody who says to you: "My system is so good that you don't have to know any other system in order to win," is talking against your interests, even if his system is absolutely perfect. You do have to have some line on what the other side is doing if you hope to win in baseball, football, war, competitive business or bridge—and don't let anybody convince you to the contrary.

♠ K Q 10 8
♥ A 6 3
♦ A 9 5 3
♣ K J

♠ 3
♥ J 9 2
♦ K Q J 10 7 6 2
♣ 9 5

♠ J 7 4
♥ K Q 10 7
♦ None
♣ Q 10 7 6 3 2

♠ A 9 6 5 2
♥ 8 5 4
♦ 8 4
♣ A 8 4

(Dealer: West. North-South vulnerable.)

West	North	East	South
3♦	Dbl	Pass	3♠
Pass	4♠		

West led his diamond K. North played the A and East trumped it. He then took two hearts and returned a third, to avoid leading into the clubs. South tried to figure out how to avoid being set, but could not do it. He had already lost three tricks, and could not avoid the loss of another in diamonds, so was down one.

After the hand he explained that he thought West's 3-Diamond bid indicated an absolutely solid six-card suit, with a sure side entry, something he had read about in somebody's book. West, however, was using the only kind of original suit bid of three ever used by nine-tenths of the top-ranking players—showing a worthless hand without even an ace in it in the bid suit, and not even a king in a side suit—to crowd strong opponents. When South saw the dummy, containing the diamond A, he should have reckoned West's suit as surely being at least seven cards long, and East therefore void.

He had a sure safety play. Merely let West win the first and second diamond tricks, then be prepared to ruff or overruff the third. He could later use the diamond A, after trumps were out, for the discard of one of his own hearts. Thus he could cut his losers to two in diamonds and one in hearts and make his contract.

• • •

Tomorrow's Problem

♠ Q 10 9 8 7
♥ A 10 8
♦ A 10 6 3
♣ 3

♠ A 4 2
♥ K Q J 7
♦ 9 5
♣ K Q 6 2

♠ K 3
♥ 9 6 3
♦ J 8 7 4 2
♣ A J 4

♠ J 6 5
♥ 5 4 2
♦ K Q
♣ 10 9 8 7 5

(Dealer: West. East-West vulnerable.)

How should North play this hand for 2-Spades, doubled by West, if East leads the 9 of the heart suit which West bid?

Distributed by King Features Syndicate, Inc.

Trent River News

Members of the War Service Workers met on Tuesday afternoon and evening at their work rooms with a good attendance, and did splendid work. In the afternoon they quilted a comforter, bound three refugee quilts, in the evening another quilt was put in the frames for quilting. Boxes were packed for three local soldiers overseas and a box of five refugee quilts and clothing was packed to be sent to the Havelock Patriotic Society where it will be forwarded to headquarters, Toronto. The tops of three refugee quilts were donated by Mrs. William Train, Mrs. George Dart, and Mrs. George Alley. The members are planning to make small pillows to be sent to local boys of the B Company, Midland Regiment, now stationed at Ottawa.

Japan has a bread shortage.

LIL'L ABNER —By Al Capp

HENRY —By Carl Anderson

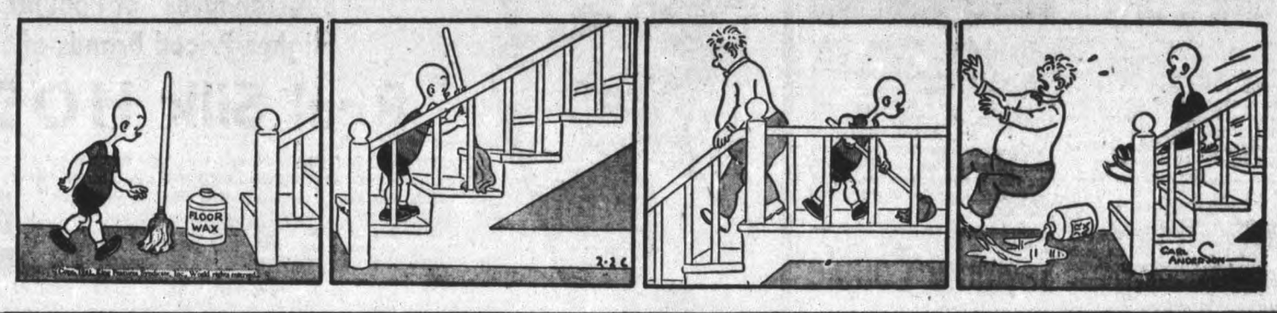

DONALD DUCK —By Walt Disney

BLONDIE —By Chic Young

MUGGS AND SKEETER —By Wally Bishop

BRICK BRADFORD —By William Ritt and Clarence Gray

TILLIE THE TOILER —By Russ Westover

Church Is Held As Truth's Firmest Basis

CAMPBELLFORD, Feb. 26. —(ENS)—The Coming Church, and its beliefs, worship, fellowship and appeal to youth were what Rev. B. Simpson Black chose to speak of at his farewell sermon in St. Andrew's Presbyterian church here on Sunday. Delivering from a carefully prepared text what was considered by many the finest address of his career the St. Andrew's pastor, who came to this town six years ago and is now leaving for Bonar Presbyterian church in Toronto, spoke with conviction of what the modern church must do if it would survive. To a congregation swelled by members of St. John's United church, whose minister, Rev. G. N. Maxwell, withdrew the evening service in tribute, he intoned the view that there was danger "that we church people have too poor, prosaic and uninspiring a conception of what the Church is, the divineness of its origin, the end it is intended to serve and the means by which its great and holy purposes are to be achieved."

Rev. Black referred to the church as the truth's best support and firmest basis. He spoke of the discouragements, seething unrest, jealousies and inter-racial controversies and the danger of narrow nationalism. There are many who believe that Christian principles are not applicable to the industrial system, voiced the speaker, declaring such terms as rationalism with its disregard of revelation and the supernatural, secularism with supreme attention to things of this life, and humanism that flatters the vanity of man and makes him all-sufficient. All of these denote a form of religious apathy too prevalent. He maintained that every year many adolescents were drifting away from the church not to come back while many others were "just playing at religion."

Must Examinine Herself

"I am not contending that religion is declining, far from it; I am saying that the Church needs to examine herself and see whether she, as the body of Christ, is partially paralysed, and hence not helping, but hindering the cause of God.

Of the coming church he said it would accept the great truths and principals which lie at the foundation of the Gospel. "With these truths we will be as orthodox as we have any need to be, and if we are not good men and women it will not be for want of a better creed."

"The coming church must believe in youth and give the young people a chance. Because the home has failed to teach religion and it is not taught in the schools, youth is thrown back on the church, whose responsibility and opportunity is therefore tremendous." The young people will be drawn to the church whose preaching and members lives best represent the life of Jesus Christ. "The young people are not attracted by the all too frequent bickerings in the church, the self-seeking and self exaltation in its fellowship. The uncharitable surmisings and whisperings of envy, malice and detraction that so often disturb and dishonor 'the communion of the saints' annoy and alienate the best young people who have no use for these unattractive and unchristian qualities. The coming church will recognize youth by using their energy and ability more than has been done in the past. Let the old and mature hands of the church be strengthened by those gifts which youth can bring, for the Tomorrow of our church will be upon us shortly, and God help the church if Youth has not been adequately trained for its varied service from the opening of a door to the preaching of the everlasting Gospel."

Following the morning service J. R. Battisby presided at a meeting of the congregation calling upon Mrs. P. B. Nelson who presented Mrs. Black with a silver tea service and Harold Dunk gave an address expressing the appreciation for the loyal leadership given by both Mr. and Mrs. Black. A purse of money was presented to Rev. and Mrs. Black on behalf of the congregation by R. N. Morrison and both replied feelingly paying tribute to the co-operation they had received from the church leaders. At the close of the evening Rev. G. N. Maxwell, secretary of the local Ministerial Association, spoke briefly in tribute to the parting minister.

Captain Promoted

LONDON, Feb. 26 — (CP). — Captain D. W. Boyd, commander of the aircraft carrier Illustrious, damaged in a German dive-bombing attack in the Mediterranean last month, was promoted to-day to Rear-Admiral. Planes from the Illustrious were credited with damaging three Italian battleships in an attack last November 13 on the Italian base at Taranto.

A Soldier Family

Pte. Robert Willshaw, now serving with the Stormont, Dundas and Glengarry Regiment of Highlanders comes from a local family that has a fine record for military service. He is the son of Mr. and Mrs. Robert Willshaw, 721 Elcombe Crescent, and his Dad served in the last War with the 75th Battery. Two uncles and his grandfather also served in the last War.

Seymour Couple Given Shower

CAMPBELLFORD, Feb. 26. —Z ((ENS). — The home of Mr. and Mrs. Ed. Quinn, Seymour Township, was the scene of a delightful gathering on Friday evening when a number of friends gathered for a post nuptial shower and dance given in honor of Mrs. Donald Forestell, whose wedding took place two weeks ago.

Music for dancing was provided by Mr. and Mrs. W. Ingram, and the many lovely gifts they received during the evening testified to the popularity of the young couple. Following the lunch which was served at midnight Mrs. Forestell expressed his appreciation on behalf of both himself and Mrs. Forestell The affair, attended by nearly eighty guests, was arranged by W. W. Archer and Garnet Curle, who are neighbors of the bride.

Pot Luck Supper Enoyed At Cavan

CAVAN, Feb. 26 — (ENS). — On Tuesday evening, Mrs. Lloyd Sutton and Mrs. Edgar Fallis were joint hostesses at the former's home at a pot luck supper, proceeds from which, were for the British War Victims' Fund.

Those present included Mr. and Mrs. Lloyd Sutton, Mr. and Mrs. Edgar Fallis, Mr. and Mrs. L. McNeil, Mr. and Mrs. W. Larmer, Mr. and Mrs. I. McMahon, Miss Hilda Thompson, Mr. and Mrs. Ira Gillis, Mr. and Mrs. Harry Tinney and John and Mr. and Mrs. Wilfred Elson.

After a sumptuous supper Chinese checkers, euchre and other games provided entertainment for a very enjoyable evening. Receipts were $5.75. The rink committee of Cavanville sponsored a dance in the community Hall on Wednesday evening for which Galloway's Orchestra provided the music.

Mrs. N. Lamb, Millbrook, spent a couple of days of the current week, visiting her daughter, Mrs. Wilfred Reynolds.

Miss Alma Perrin, Toronto, spent a few days of this week with her mother, Mrs. J. W. Perrin.

Women's Auxiliary Will Pack A Bale

HASTINGS, Feb. 26 — (ENS). — The monthly meeting of St. George's Woman's Auxiliary was held at the home of Miss D. Plant on Thursday afternoon, when plans were made to pack a bale on March 6, to be sent to the white settlers in Western Canada. Sixteen pairs of knitted mitts were handed in by members and will be included among the many useful new and used garments for the worthy cause.

A letter was received from the Diocesan president in regard to the Toronto W.A. and M.S.C.C. requesting each branch in the Diocese to encourage the raising of extra funds which were formerly supported by England.

Plans were made for the World Day of Prayer and Miss Plant, Mrs A. C. McCullum, Mrs. T. Curel, and Mrs. W. McGrayne were appointed to take a part in the program.

Mrs. McGrayne gave an excellent paper outlining the missionary work in the Diocese of Athabasca Miss Clara Williamson will give a paper at the March meeting on the Columbia Coast Mission.

Here's Why So Many
MOTHERS
Are Changing to

BUCKLEY'S WHITE RUB FOR KIDDIES' COLDS

BECAUSE this greaseless, stainless Rub must do these 3 things—
1. Penetrate faster.
2. Help generate heat and vaporize quicker.
3. Break up congestion, help clear clogged nostrils, soothe and help heal raw throat and upper air passages remarkably quick or W.R.W.S

DOUBLE YOUR MONEY BACK!
Two Sizes: 30c and 50c

Ice Cream Bender

Brantford, Ont., Feb 26 (CP). TWO Montreal boys, each 13 years old, were apprehended yesterday near here after a $50 three-day "ice cream bender" in which they were said to have spent $50 of $200 allegedly taken from a cash box belonging to the mother of one of the lads.

The alleged theft occurred in Montreal after the mother of one of the youths had left for Brantford to attend a wedding. Advised from Montreal that the boys had bought bus tickets there for Brantford, the mother began to search district highways, finally finding the pair attempting to thumb rides.

THE CANADIAN DEPARTMENT STORES LIMITED

STORE HOURS: 9 a.m. to 5.30 p.m. Wednesday, 9 a.m. to 12.30 Noon; Saturday 9 a.m. to 9.30 p.m. DIAL 5721.

BROADCAST Sale CLIMAX!

Thursday, Friday, Saturday—Don't Miss these Values!

FEATURE SPECIAL!
"Substandards" of Popular Higher-Priced Brands of
Real Silk HOSE

Practical, flattering . . . and very, very specially priced! Sheer, smooth, real silk stockings in 3-thread CHIFFON and 4-thread CREPE, with popular cotton tops that resist strain. The slight imperfections that class them as "subs" should not impair their wearing quality or good appearance. You'll want to stock up on the colors you'll wear this spring. . . . 4 smart shades to choose from. Sizes 8½ to 10½. Broadcast Sale, pair ..... .59

Women's Seamless Lisle Hose

Wear these fine everyday stockings at home to save on your "silks." Seamless cotton lisle, smoothly knit, with fashioned leg. Smart beige and suntone shades and gunmetal. Sizes in the lot 8½ to 10½. Broadcast Sale, pair ..... .23

Extra! Boys' Knicker Hose

Very swagger, ribbed for better fit, reinforced for added wear. Of wool and cotton; sporty turndown cuff has elastic insert. Heather shades of blue, brown and grey. Sizes 6 to 8½. Broadcast Sale, pair.. .39
—Main Floor, C.D.S.

Big Special Purchase of SPRING HANDBAGS .89

Good-looking bags at a price that's a grand "opportunity." You'll like their decided style appeal . . . every one smart for spring. Simulated leathers in grained and smooth effects and patent. Black, brown, navy, green, red. Broadcast Sale, each..
—Main Floor, C.D.S.

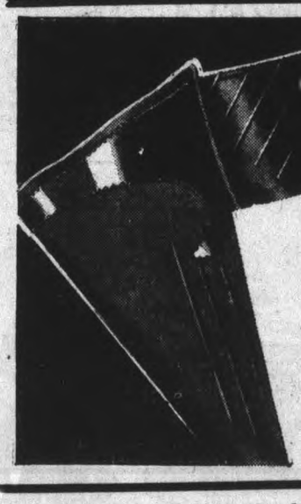

New York Styling in Fabric Gloves

An incomplete style assortment from well-known New York maker! Smart brushed rayon fabrics in slipon styles with a variety of colorful trims. All extra specially priced! Colors brown, navy, black and a few brighter colors. Sizes 6 to 7½. Broadcast Sale, pair ..... .39
—Main Floor, C.D.S.

Buy Now For Spring Showers!
Special! Oiled Silk UMBRELLAS

Color for the cloudiest day . . . and extra specially priced! 10 rib style, with gayly colored oiled silk covers . . . patterned all over with white floral and conventional printed designs. Loop and straight handles in matching colors. Red, blue, white, brown, green. Broadcast Sale, each 1.64
—Main Floor, C.D.S.

Very Specially Purchased!
Girls' Cotton Print Dresses

An exceptional purchase at this specially low price! Flower prints, floral striped, candy stripes and checks . . . fashioned into flattering advance styles . . . "Jumpafore" frocks with separate blouses . . . Sailor styles with flared skirts and tailored types with white collars! Reds, greens and blue predominating. Sizes 7 to 12. Broadcast Sale, each 1.09

Girls' Advance Style Cotton Frocks of American Prints!

Every one high fashion . . . 2-piece effects—deep smocked bodice—pleats from yoke! In slim princess silhouette or full swing or pleated skirts! In floral stripes . . . shadow prints . . . flowered percales . . . patterned slub broadcloths . . . with contrasting binding, tucking, shirring and frosty white collars! All with the careful finish that distinguishes "better frocks". Red, blues, greens and rose. Sizes 7 to 12. Broadcast Sale, each 1.79
—Second Floor, C.D.S.

SEVEN EXTRA BIG SAVINGS IN DRESS GOODS

PHONE ORDERS FILLED DIAL 5721

ON SALE FOR THREE DAYS ONLY

FEATURE VALUE! Rayon Printed Rough Crepe

A chain-wide purchase brings you this extra saving! Fine quality rayon crepes in the newest shades and designs including polka dots, florals and conventional patterns. Colors navy, grey, wine, rose, green, turquoise and brown. About 39" wide. Sale price, yard ..... .55

Extra! Printed Feather Flannel
(Spun Rayon)

Good looking printed and woven Spun Rayons—Pin Stripes, Checks, Fancy plaids—wiht a soft feathery surface which makes it look like fine wool. A material which should give good practical service, suitable for Ladies' and School Girls' Dresses. About 38" wide. BROADCAST SALE, yard .49

Another Grand Value!
Prnted Nubspun
(Spun Rayon)

Spun rayons in rajah like weave in two popular designs—Dots and stripes—will make good wearing dresses for Spring and Summer, and stunning Play Suits, Shorts, and Sport Shirts as well. Background colours of Navy, Copen, Rose, Turquoise, Tan. Width about 38". BROADCAST SALE, yard .59
—Second Floor, C.D.S.

Plain Cotton
BROADCLOTH

A strongly woven English Broadcloth in a lovely range of clear colours. A material that has many uses for quilts, aprons, smocks, children's and grown-ups' dresses. Colours—white, helio, maize, peach, copen, sand, pink, green and rose. About 36" wide. Broadcast sale, yard ..... .12

New English
COTTON PRINTS

Just arrived from England! Britain brings us this value in a host of patterns, flowered and conventional for House Frocks, Aprons, Dresses, etc. Mostly light grounds with small, dainty patterns. About 36" wide. Broadcast Sale, yard ..... .14
—Second Floor, C.D.S.

Printed Rayon PETAL CREPE

Lovely, smooth-finished Petal Crepe in flower prints for Spring! A dress fabric at an exceptionally low price, in the new colours for 1941 and in fresh gay patterns! The backgrounds include the very fashionable Navy Blue, Rose, Turquoise, Copen! About 38" wide. BROADCAST SALE, yard .49

Imported Printed Cotton Percale

Fresh smart patterns in these better quality prints in a range of new spring colourings and designs, suitable for Housecoats, Smocks, Grown-ups' and Children's Dresses. About 36" wide. BROADCAST SALE, yard .25
—Second Floor, C.D.S.

THE CANADIAN DEPARTMENT STORES LIMITED

Tomorrow
FAIR; COLD.

Evening Examiner
Peterborough

Last Year
MAXIMUM 21 - MINIMUM —9

VOL. LXXXV, No. 49 PETERBOROUGH, THURSDAY, FEBRUARY 27, 1941 ★★ PRICE THREE CENTS

BRITAIN, TURKEY AGREE; SLAVS SPEED DEFENCES

Cologne Bombed 58th Time

Georgia Pines Kill 7 In Air Crash

Eddie Rickenbacker Among 9 Injured On Airliner Sleeper

ATLANTA, Feb. 27.—(AP)—Dropping away from a radio beam, an Eastern Air Lines plane ripped itself to pieces in a pine woods near here today, killing seven persons and injuring nine others, including famed flier Eddie Rickenbacker.

The 14-passenger sleeper smashed against a wooded knoll shortly after 2 a.m. EDT while attempting a beam landing after a run from New York. Searchers did not find the wreckage until shortly after dawn when an injured passenger made his way to a phone to call for help.

Five miles from the airport and 700 yards from the nearest dirt road, rescue work was painfully slow and it was not until mid-morning that seven bodies had been removed from the smashed cabin and nine injured taken to hospitals.

At one time Divisions Operations Manager L. H. Pabst told newsmen the death list was 10 but a recheck of hospitals and undertakers showed only seven dead, although two or three of the injured were in critical condition.

All the Crew Killed

Undertakers report seven bodies brought in. Three of these were identified as those of the crew, Capt. James Berry., co-pilot, L. E. Thomas and Steward Clarence Moore, all of New York.

The other four bodies were those

GEORGIA PINES

(Continued on Page 2, Column 2)

The British Again

Amsterdam, The Netherlands, (via Berlin), Feb. 27 (AP)

CLASHES between civilians and German military police yesterday brought death to at least six persons and injuries to several others.

A great number of persons were arrested.

The outbreaks followed strikes and riots which brought a declaration of martial law for the province of North Holland, including its principal city, Amsterdam.

Nazi propagandists in Berlin today sought to blame disorders in the German-occupied Netherlands on "British agitators" landed by parachute and swift motorboats at night.

Legation Official Vanishes, Office Looted, Britain Threatens Break With Bulgaria

SOFIA, Bulgaria, Feb. 27 — (AP). — British quarters here said today the mysterious disappearance of a member of the staff of the Sofia Legation may lead to a break in diplomatic relations between Britain and Bulgaria.

The man is Wodin Grenovitch, British passport officer, Russian by birth, but a naturalized British subject.

Associates of Grenovitch said they had "good reason to believe" he was taken off a train while en route from Sofia to Istanbul, Turkey, "by Bulgarian police at the behest of the Germans."

The police made no statement regarding his disappearance.

George Rendel, British Minister in Sofia, was received today by Premier Bogdan Philoff to protest concerning the affair, and later said British authorities are "taking an extremely serious view of the situation."

It has long been expected Britain would sever diplomatic relations with Bulgaria as soon as Nazi troops began crossing the Danube from Rumania.

Legation attaches said they believed there was a definite connection between the disappearance and the looting of the passport control office safe Saturday night. They intimated that papers of great value had been sought by the thieves.

Mr. Rendel made it clear that he had no wish to recommend a break in diplomatic relations now. At the same time he insisted he would not leave a single stone unturned to find Grenovitch. If these efforts fail, he said, he will know what to do.

Indo-China Japs In Huddle As Break Looms

SAIGON, French Indo - China, Feb. 27—(AP)—All Japanese army and navy officals, together with consular and civilian representatives, convened tonight in an emergency conference at the Japanese consulate to consider orders received from Tokyo to prepare for possible withdrawal.

The Japanese refused to discuss the situation.

French authorities said they were not informed of the Japanese plans.

Bolstering Tokyo's Hand

TOKYO, Feb. 2.—(AP)—The Japanese government ordered Japanese residents of French Indo-China today to be prepared to depart and informed observers expressed belief the action was a diplomatic manoeuvre intended to strengthen Japan's hand during the next few days should the Thailand-Indo-China peace negotiation collapse.

Authoritative sources said the success or failure of the conference was likely to be determined within the next 48 hours and were not optimistic over the prospects.

(In Shanghai, Domei, Japanese news agency, reported in a dispatch from Tokyo that it had learned that Japan had ordered Japanese resident to leave Indo-China immediately to give Japan a free hand in the event the peace conference failed.)

Authoritative sources said French Ambassador Charles-Arsene Henry visited the Japanese foreign office shortly after the government issued the instructions. It was reported that

INDO-CHINA JAPS

(Continued on Page 2, Column 3)

Vote Of Confidence

London, Feb. 27 (CP Cable)

THE House of Commons today gave unanimous second reading to a bill which will enable Malcolm Macdonald to retain his parliamentary seat while serving as high commissioner to Canada. The action was taken after Prime Minister Churchill announced in debate the matter would be treated as a vote of confidence in the government.

The prime minister's ultimatum was delivered to a hushed House at the start of an all-day debate. It marked the first time he has asked for a vote of confidence since he formed his government in the grim days of last may. The House gave the measure second reading without objection.

Thousands Taken In Somaliland

CAIRO, Egypt, Feb. 2.—(AP)—British headquarters announced today that a 570-mile drive of Imperial forces into Italian Somaliland, leading to the capture of Mogadiscio, the capital, had brought the surrender of large Fascist forces "evidently demoralized."

Several thousand prisoners have already been counted, a communique said, with many more straggling into the British outposts.

During the advance which resulted in the capture of Mogadiscio, the British forces freed 200 Allied seamen who had been held for months as Italian prisoners of war at Merca, a coast town southwest of the capital.

THOUSANDS TAKEN

(Continued on Page 2, Column 2)

Scorched Money Found In Gallow's Pocket

An opinion by Detective Oliver Borland, identification expert of the Toronto Police Department, that the shoe mark on a ledger card found near the safe of the C.D.S. Stores on the morning after the burglary there had been made by the right shoe of a pair said to have been owned by Louis Gallow, and evidence by Professor Joslyn Rogers, of the University of Toronto, and well-known scientific criminal investigator, that bills found in Gallow's possesion when arrested, showed signs of scorching featured the preliminary hearing of a burglary charge against Gallow in Police Court this morning.

The significance of the evidence in regard to the scorched bills was that Professor Rogers stated that the smaller safe carried off from the C.D.S. Store had had a hole burned in it with a blow torch and the witness stated that if the bills found on Gallow had been folded up inside the safe, they could have been scorched in that manner.

In addition to these expert witnesses, Detective-Sergt. John Nimmo and Detective Edmund Tong of the Toronto Police Department also gave evidence.

The proceedings were followed with keen interest by a crowd that packed the court room.

Crown Attorney V. J. McElderry, K.C., conducted the prosecution, and Gallow was defended by Mannis Frankel, Toronto. T. J. Carley, K.C., who is defending Bradd and Burns, two of the other men charged with complicity in the local burglaries, was also present.

Mr. Frankel asked for the exclusion of all witnesses, but Crown Attorney McElderry's request that Detective-Sergt. Nimmo of Toronto and Professor Jocelyn Rogers be allowed to remain was granted. Chief Newhall was among those to go out.

SCORCHED MONEY

(Continued on Page 18, Column 6)

Pay Up Please!

ROME, Feb. 27 (AP) — Stefani, Italian news agency, disclosed today that Italy, claiming she had spent 7,500,000 lire (about $375,000,000) aiding the insurgents in the Spanish civil war, had presented a bill to Spain for 5,500,000 lire (about $275,000,000) to be paid in 24 annual payments.

Germans Gun Streets Of Villages

Get To London In Fog; Rake Shipping Blast Orphanage

LONDON, Feb. 27.—(CP)—Royal Air Force bombers hammered industrial targets at Cologne, in the Rhine valley of Germany, with a "very successful" attack last night, official sources announced today.

Many heavy bombs were dropped on targets on both sides of the Rhine and large fires were started."

The Air Ministry announced the loss of six planes, two of them fighters, in operations over German-occupied territory yesterday.

An informed source said the raid was "heavy and concentrated."

It was the 58th attack against the Rhineland city where the R.A.F. persistently has bombed oil refineries, munitions plants, factories, railroads and river transportation facilities.

Get to London in Fog

LONDON, Feb. 27 (CP) — Daylight raiders shielded by clouds dropped a load of bombs on London today, attacked ships off the East coast and machine-gunned the streets of four English villages.

Small formations of German planes made two tries at London and got through for a brief attack at noon. Bombs as well as machine guns were used in hit-and-run raids on three towns in East Anglia and one on the south coast.

In last night's raids on London a bomb wrecked a canteen of an air raid precautions station, formerly a hospital, killing and injuring a number of persons. Wounded nurses worked with rescue squads in the light of flares to aid others more seriously wounded.

A South Wales town, hit at night, reported nine dead. Nurses and firemen carried 30 babies from an Orphanage fired by an incendiary bomb.

Night fighters damaged two raiders over Britain. One of the daylight attackers on the east coast was believed to have been shot down.

Dwellers along the east coast could see the explosions of bombs aimed at ships. The ships or their escort put up a heavy anti-aircraft fire.

(Berlin sources acknowledged an R.A.F. night attack against a "western German industrial region.")

German raiders struck hard at the southern half of England during the night, concentrating mainly on

GERMANS RAID

(Continued on Page 10, Column 3)

Last Minute News

LONDON (CP)—The air ministry news service said tonight that 150 fires were burning at one time during the Royal Air Force's raid on Cologne last night.

NEWFOUNDLAND AIRPORT, Nfld. —(CP Cable)—Weather and terrain combined today to delay further the attempt to remove the bodies of Sir Frederick Banting and two fellow victims of a plane crash from Musgrave Harbor, in the bush country 50 miles from here.

Night Hawks

London, Feb. 27 (CP)

THE air ministry news service disclosed today that two-man British night fighters are patrolling German airdromes to shoot down Britain-bound raiders as they take off.

Describing last night's bomb and machine-gun attacks on airdromes in northern France, the service said one crew flew down from the dark at two airdromes and claimed a probable victim at each.

A taxi-ing German plane was hammered with two full bursts of gunfire and then bombed, the ministry said, and one in flight was forced down.

"Our night fighters over this country were active too and damaged a Junkers 88 and a Heinkel 111," it declared.

Ontario Steps Up Relief Aid; Quebec Ends It

TORONTO, Feb. 27. — (CP).—Four provinces to-day had announced the policy they will follow when the Federal government discontinues payments for direct relief as from March 31. British Columbia and Alberta will assume the entire share hitherto paid by the Federal government, 40 per cent.

Ontario will divide the cost of per cent. for the Provincial government to 25 per cent. for the Ontario municipalties. Quebec has announced that the provincial payments will be discontinued in line with the Federal decision. Other provinces are still considering the question.

After a conference with Ontario mayors yesterday Premier Mitchell Hepburn announced at Toronto that after the Federal relief payments are stopped, the cost of relief in Ontario will be divided 75 per cent. for the Provincial government and 25 per cent. for the municipalities.

ONTARIO STEPS UP

(Continued on Page 2, Column 3)

Madoc Soldier War Casualty

TORONTO, Feb. 27 (CP).—Wearing as souvenirs rings made from the windshield and motor of a German bomber, Alvin Devolin of the Hastings and Prince Edward Regiment, has arrived at Christie Street Hospital here minus a leg he lost in a bombing raid in England. Devolin isn't talking about bombing raids, though. He would rather discuss his souvenirs. "I'd like to have stayed," he said. "I'm sorry to be out of it."

He is unmarried, and as soon as he leaves hospital, he is heading for Madoc, where his brother, Albert, lives. He arrived in Canada a month ago and has been in hospital at Kingston.

Russia Reported Objecting To Hun Troop Passage Across Bulgaria To Greece

Yugoslav Envoys Rush Home From Hungary; Cripps Reaches Istanbul From Moscow As Eden Drafts New Dardanelles Scheme

ANKARA, Feb. 27—(AP). — British and Turkish leaders were authoritatively reported today to have reached full agreement on problems affecting the Balkans and the Eastern Mediterranean.

BUCHAREST, Rumania, Feb. 27—(AP).—Diplomatic dispatches from Belgrade said today that the Yugoslav general staff had ordered a speed-up of defence preparations, apparently in fear that German armies now in Rumania might attempt to get at Greece through Yugoslavia instead of Bulgaria.

BUDAPEST, Hungary, Feb. 27—(AP).—Foreign Minister Aleksander Cincar-Markovic of Yugoslavia was recalled to Belgrade from Budapest today but shortly before he left he signed a Hungarian-Yugoslav friendship treaty.

Hungarian signers of the pact were Premier Count Pal Teleky and Dr. Laszlo Bardossy, Foreign Minister.

After the ceremony Cincar-Markovic conferred with Count Teleky.

No reason for the abrupt recall of Cincar-Markovic was given, but diplomatic quarters heard it was connected with "impending events of importance between the Axis and Yugoslavia." He arrived here yesterday.

Cripps Arrives.

ISTANBUL, Turkey, Feb. 27 — (AP). — Sir Stafford Cripps, British Ambassador to Russia, landed at Istanbul airport to-day after flying from Moscow through a heavy storm. He took a train immediately for Ankara, where he will confer to-morrow with Foreign Secretary Eden.

Diplomats in Bucharest heard that Soviet Russia, apparently after agreeing to German transit through Bulgaria, now had raised objections.

Cripps Called to Ankar.

ANKARA, Turkey, Feb. 27—(AP) —British and Turkish leaders joined in conference to-day to tackle problems of the Balkans and the Eastern Mediterranean as they awaited the arrival of Sir Stafford Cripps, British Ambassador at Moscow.

Foreign Secretary Anthony Eden, Gen Sir John Dill, Chief of thet Imperial General Staff, and Ambassador Sir Hughe Knatchbull-Hugessen met in the Turkish Cabinet room with Foreign Minister Sukru Sarcoglu, Field-Marshal Chakmak, and officers of the Turkish General Staff "for a general review of the situation."

(Sir Stafford left Moscow by plane to-day and reports in the Russian capital said Mr. Eden has

RUSSIA REPORTED

(Continued on Page 2, Column 1)

Germany, Italy Pool Resources; Pay, End Of War

ROME, Feb. 27 (AP)—Italy and Germany virtually have pooled their raw materials and other supplies for the duration of the war under terms of a new trade agreement in effect today.

Either country may draw on the other for its needs, an official announcement indicated, with the settlement of accounts put off until the end of the conflict.

"All commerce of a military character between the two countries shall be conducted without consideration for trade balances or the condition of compensated accounts," the agreement stated.

Since the present trade balance is understood to favor Germany,

GERMANY, ITALY

(Continued on Page 2, Column 3)

After Action

Ottawa, Feb. 27 (CP)

TWO United States youths are members of the Royal Canadian Air Force today because, aside from wanting to get into the air, they were dissatisfied over their respective night club performance and baseball-playing careers.

James Kiersted, 23, crooner in a New York dine and dance grill, said he was "sick of cafe society." Ballplayer James (Pepper) Smith, 24, who played with Jacksonville and Gainsville, Fla., professional clubs, said he dropped spring training this year because he was "getting no place with a battling average of .266." The pair now are at the R.C.A.F. Manning depot at Toronto after enlisting here.

Lowly Man in Demand as Spy

Minor Censorship Posts Major Field In Gamble With Death

NEW YORK, Feb. 2.— (AP).— "Wanted: Men and women lacking personality, oomph, imagination, charm and ambition, for dangerous work at little pay. Intelligent persons need not apply."

That want ad never appeared in Europe and it probably never will but it's just about what would appear if European military intelligence services advertised for the spies they need now.

Big espionage jobs and important secret missions go to veterans. The most successful new operatives, officials say, are those with little imagination who simply report what they hear or see.

The best field for new agents is in minor censorship positions in enemy country. Imperial German's ace spy in Britan was Jules Silber who, by a combination of official dullness and his own good luck, sat in a London office throughout the First Great War firmly entrenched in a key censorship post.

Prize double agent story is the tale of a Norwegian tried before a military court in Zurich. His name was Trebov and his distinguished appearance won him the title of "The Baron."

The Baron led a comfortable life in Vienna where his small family fortune, invested in a Jewish firm, vanished when the Nazis absorbed Austria. The Baron needed money, so he started work as an agent for the Vienna branch of the German "Office for the Prevention of Espionage."

By September, 1939, the Baron rated high as a German agent in Vienna and about the same date he met a Jewish horse-dealer who had abandoned his calling to spy in Vienna for a British agent in Budapest.

Soon the ex-horse-dealer was also on the pay roll of the German Office for the Prevention of Espionage, while the Baron was increasing his income with money from the British agent in Budapest.

LOWLY MAN

(Continued on Page 2, Column 4)

4-Legged Sleuth Retires

Mounty Shepherd Dog Saves 3 Lives In 9-Yr. Career

OTTAWA, Feb. 27.—(CP)—A government blue-book tabled in the Commons Wednesday recorded the retirement of Canada's most famous four-legged policeman.

Commissioner S. T. Wood, in the annual report of the Royal Canadian Mounted Police for 1939-40, said that the shepherd dog Dale, born in Alberta in 1932, had suffered from rheumatism and strained heart and was retired.

Dale was the property of a member of the force and when little more than a pup saved the life of his master and a comrade, lost in a blizzard at 35 below zero. The dog led them to a cabin where they took shelter.

4-LEGGED

(Continued on Page 2, Column 3)

The Weather

The Examiner Barometer
Noon - - 29.58

Peterborough Temperatures
To-day:
Night low - 3
Noon - - 16
Yesterday:
Highest - - 19
Lowest - - 0
One Year Ago:
Highest - - 21
Lowest - - *3

*=Below zero

Weather Forecast:

Georgian Bay — Moderate north-east winds; fair and cold to-night and Friday.

Lower Lake Region — Moderate to fresh north-east winds; partly cloudy and cold to-night and Friday; snowflurries in south portion.

Northern Ontario—North-east winds; fair and cold to-day and Friday.

Ottawa and Upper St. Lawrence Valleys—Moderate to fresh north-west to north-east winds; fair and cold today and Friday.

Manitoba — Partly cloudy to-night and Friday; probably scattered snowflurries and not so cold.

Saskatchewan — Partly cloudy and cold to-night and Friday, with scattered snowflurries.

Alberta — Mostly fair and cold to-night and Friday.

Sun—Rises at 8.00 a.m., Sets 7.03 p.m.

Ontario Spurs Milk Output

Must Fill Cheese Quota To U.K., Dewan—Hog Bonus April 1

TORONTO, Feb. 27—(CP).—Agriculture Minister P. M. Dewan told the agriculture committee of the Ontario Legislature today that steps will be taken immediately to increase the production of cheese, particularly in view of the urgent need for this commodity by Great Britain. Farmers will be encouraged to step up their production of milk.

Mr. Dewan admitted the Government was not in sympathy with the general principle of bonusing farm products. But when the price of farm products did not allow for a reasonable return, particularly on cheese and bacon, bonuses were necessary.

"We felt we could not afford to let an industry of such importance as that of cheese production fall down, especially in view of the increased quota to Britain," he continued. Canada's quota is 112,000,000 pounds. Last year 103,000,000 pounds were shipped to Britain.

Ontario's part in providing this quota was emphasized by the fact that three out of every four pounds shipped to Britain was made in this province.

Mr. Dewan expressed belief that by bonusing alone, there would be difficulty in meeting the quota for Britain and for that reason it was decided to begin an intensive campaign to spur production of milk for cheese.

The proposed bonus of 50 cents for hog carcasses grading B-1 and $1 for hogs grading A presented difficulties, he continued, and before legislation to provide for this can be introduced intensive study will have to be made of the subject. For this reason the bonus will not become effective until April 1.

"I believe we will have to pay it directly to the farmer as the most satisfactory method," he remarked.

The committee decided to hold an open meeting within two weeks to enable the hog problem to be investigated thoroughly. The deci-

ONTARIO SPURS

(Continued on Page 2, Column 5)

3 Estates To Net 2 Million

Ontario To Get $1,300,000 O'Brien Fortune Alone

TORONTO, Feb. 27.— (CP) —It was estimated in government circles today the province will receive some $2,000,000 in succession duties from three large estates left recently.

The estate of M. J. O'Brien, Renfrew industrialist, valued at $5,229,029, will yield approximately $1,300,000. The $2,000,000 estate of John Hogan, Port Colborne, is expected to net about $300,000 and the estate of T. A. Russell, of some $900,000, will pay about $135,000. Mr. Russell was president of the Massey Harris Company.

The percentage taxes vary according to the nature of the bequest and the beneficiary's relationship to the testator. The tax on the Hogan estate is estimated lower because a majority of the estate goes to charity.

Japan Recalls Nationals In Indo-China

Press Blames Britain, US For Blocking Peace Conference

TOKYO, Feb. 27.—(AP)—The Japanese government today ordered withdrawal of its nationals residing in French Indo-China.

(A Domei-Japanese news agency—dispatch to Shanghai added that the action was taken to allow Japan full freedom of action in event of failure of the Thailand-Indo-China peace conference.

The evacuation order followed an editorial chorus by four leading Japanese-language newspapers. Nichi Nichi, Yomiuri, Hochi and Chugai, today echoing Asahi's statement yesterday that the Tokyo peace conference seeking settlement of the Thailand-French Indo-China border dispute "has entered into "the most delicate stage" following Japan's submission of "what is regarded as its final mediation plan."

(Comment broadcast yesterday by Domei from the newspaper Kokumin, which is considered close to the Japanese army, said that "it is understood that appropriate Japanese measures will be unavoidable" should either Thailand or French Indo-China turn down the mediation plan.)

All four newspapers today stressed that early conclusion of peace was

JAPAN RECALLS

(Continued on Page 10, Column 6)

MORE ABOUT—

Russia Reported

Continued from Page 1

requested the Ambassador to proceed to Turkey for the conference.)

Abdul Halik Renda, President of the Turkish National Assembly, also attended the conference.

Unofficial reports said Great Britain was sounding out Turkish reaction to a plan for regulating the traffic through the Dardanelles, the strategic waterway linking the Mediterranean and the Black Sea. Some sources said they believed Mr. Eden would propose that Turkey asume strict jurisdiction over the Strait, barring all merchant traffic without special permission.

(Such a step possibly would be designed to cut off one route for oil shipments to the Axis powers—Italy in particular. It might also be used as a club to prevent Bulgaria—dependent on the Straits for her sea-borne commerce — from yielding too easily to any German demands.)

First Conference.

Today's Anglo-Turkish conference was the first since Mr. Eden arrived here yesterday morning. Turkish and British circles alike expressed pleasure at yesterday's British announcement of capture of the Italian island of Kastelorizo with its seaplane base just off Turkey. The nearnes sof the base to Turkish soil long has been a sore point in Ankara.

The meeting broke up at 1 p.m. for a luncheon given by Premier Refik Saydam, but the greater part of the afternoon was left open for resumption of the discussions. President Ismet Inonu is expected to receive Mr. Eden later.

Reports from Sofia, meanwhile, disclosed that Gen. Nicola Petkoff, Chief of Staff of the Bulgarian army, had conferred last night with Premier Bogdan Philoff and Foreign Minister Ivan Popoff preliminary to an emergency meeting of the cabinet.

There was no indication of the reason for the sudden activity, and the Bulgarian Government issued another denial of reports that German troops had entered the country.

Control of the Dardanelles has for centuries been a much sought prize, and Turkey's position astride the Straits is one of her chief sources of power, as well as a potential cause for conflict.

Gen. Sir John G. Dill, chief of the British Imperial General staff, who accompanied Eden to Ankara, was expected to continue talks with Turkish leaders on which he embarked yesterday immediately after his arrival.

AMBUSH 3,000 REDS

SHANGHAI, Feb. 27 — (AP). — Domei (Japanese news agency) claimed to-day that Gen. Chiang Kai-Shek's 99th Army had ambushed 3,000 Chinese Communist troops yesterday near Hweihsien, Northern Honan Province, and disarmed them after sharp fighting.

RELIEVE THAT COUGH LOOSEN TIGHT MUCUS

If you're troubled by a cough due to a cold, or if your throat is irritated, try Ayer's Cherry Pectoral at once for quick relief. The longer such a cough remains unchecked the more difficult it may be to ease. By taking Ayer's Cherry Pectoral promptly you can often escape the soreness of chest muscles, the exhausted and upset feeling which coughing brings on. So go to your nearest drugstore and get a bottle of Ayer's with its 8 active ingredients that do the work of loosening thick mucus and lessening the effort required to clear air passages. You'll like Ayer's wild-cherry flavor, too.

AYER'S CHERRY PECTORAL
IN HOUSEHOLD USE FOR 100 YEARS

MORE ABOUT—

Thousands Taken

Continued from Page 1

tal.

The proportions of the Italian retreat were described in a Royal Air Force communique, which said pilots reported the important town of Bardera on the Juba river deserted and the river ferry destroyed.

The R.A.F. also made dive-bombing attacks on the Italian military post at Lugh Ferrandi, in Northwestern Somaliland, near the Ethiopian border, indicating the British forces were spreading their advance across the entire width of Somaliland.

A skirmish with a reconnaissance unit "believed to be German" west of Aghita, Libya, was announced by headquarters. The Germans were driven back.

MORE ABOUT—

Georgia Pines

Continued from Page 1

of passengers listed on the official E.A.L. roster as:

William D. Byron, Maryland Democrat in the United States House of Representatives; B. C. M. Vanderhoop, Scarsdale, N.Y.; Juan Maria, San Salvador, Central America, and A. Leibowitz, Atlanta, Ga.

Of the nine in hospitals, those in the most serious condition seemed to be Rickenbacker, who had a fractured leg and back injuries of undetermined extent; H. A. Littledale, an assistant managing editor of the New York Times, from Short Hills, N.J., whose injuries were not determined at once, and Mrs. Littledale.

J. S. Rosenfeld of New Orleans and N. Hansell of the Bronx, N.Y., both were able to walk away from the shattered plane, the former giving the alarm that brought searchers to the isolated crash scene which is approximately five miles southeast of the airport and 15 miles from Atlanta.

Littledale and his wife, who is editor of Parents' Magazine, were en route to Mexico on a vacation trip.

The plane fell miles from a paved highway and about 700 yards from the nearest dirt road on which ambulances could travel, so that the injured had to be carried this distance across a muddy cornfield.

One Thrown Clear.

Rosenfelt was thrown clear of the plane and made his way about 20 yards in the darkness, where he fell into a ditch. Injured and shocked, he lay there until dawn when he made his way to the farm home of C. C. Sherman near Morrow which is about five miles south of the airport.

Sherman took him to a small store, and Rosenfelt telephoned for help shortly after 7 a.m.

Brady, who lay injured near the plane's werckage, kept shouting to rescuers:

'For God's sake don't light any matches or cigarettes. You'll burn us up."

High test gasoline was dripping from the wrecked plane.

The plane first struck among some pines, ripping away one of its metal-covered wings and mowing a path through the trees. It crashed another 150 yards or so where a pine impaled the second wing and the sliced-open cabin skidded to a stop some 50 yards further.

Rosenfelt said the passengers had no indication that anything was wrong until the plane started losing altitude, then the lights went out and the impact came a few seconds later.

Air Line officials said the plane came in at 4,000 feet over Stone Mountain some 20 miles east of Atlanta, dropped down to 1,800 over the airport and reported it was "on the beam." Since the ceiling was only 300 feet because of low clouds and rain, it was decided to bring the sleeper in on a radio triangle and it was not heard from again by the field after it swung away on these invisible guidelines used for landing when weather cuts visibility.

Dog Leads Way To Phone

Hansell called help about dawn when he stumbled out of the splintered Skyliner, saw a small dog and followed it to the home of Farmer J. T. Lee, where he was able to use the phone to call the airport.

The first doctor to reach the scene climbed aboard the half overturned hulk of the cabin to administer hypodermics to the injured, including Rickenbacker.

The ace first great war flier was conscious and calmly gave directions for removal of himself and some of the other passengers.

"I lay all night on top of poor Moore and couldn't move," he said. Moore, the steward, apparently was killed outright.

While the injured were placed on stretchers for the laborious trek to the waiting ambulances, the dead were laid in a row beside the torn remains of the $120,000 Douglas bimotor monoplane.

The ambulance bearing the wounded sped to Atlanta hospitals.

Mrs. Littledale was trapped in the wreckage, pinned down by a fallen tree but when rescuers approached she told them:

"I'm all right; see what you can do to help the others."

Three factories in England can now produce sufficient beet sugar to last London a year.

LEMON JUICE RECIPE CHECKS RHEUMATIC PAIN QUICKLY

If you suffer from rheumatic, arthritic, or neuritic pain try this simple inexpensive home recipe. Get a package of Ru-ex Prescription from your druggist. Mix it with a quart of water, add the juice of 4 lemons. It's easy and pleasant.

You need only 2 tablespoonsful two times a day. Often within 48 hours—sometimes overnight—splendid results are obtained. If the pains are not quickly relieved and if you do not feel better, Ru-ex Prescription will cost you nothing to try. Your money refunded if it does not help you. Ru-ex Prescription is for sale and recommended by McDermid & Jury, Tamblyn's, and other leading druggists.—(Advt.)

McCarthy May Be 1st Ambassador

OTTAWA, Feb. 27—(CP). — The proposal of Conservative House Leader Hanson to raise the Canadian Legation at Washington to Embassy status with an Ambassador in charge instead of a Minister would, if brought into effect, result in the building up of a stronger staff there, officials said today.

After Mr. Hanson made his suggestion in the House of Commons Tuesday, Prime Minister Mackenzie King said he had often considered the change and now that he had the support of the Opposition leader he would pursue it further.

Canada so far has no ambassadors. Leighton McCarthy, K.C., of Toronto, has just been appointed Minister to Washington, replacing Loring Christie, who has been ill.

The change of status at Washington would only be made after an agreement was reached with the United States officials said, because it would entail the United States Legation in Ottawa being raised to Embassy status at the same time.

Explaining that the time-honored distinction between an Ambassador and a Minister is that an Ambassador represents the Sovereign or President of a state, and a Minister represents a government, this informant said the difference had not been greatly emphasized in past years.

At social functions and on other formal occasions Ministers are far down in the order of precedence list as compared with Ambassadors.

This informant regarded the attitude taken towards the office by the press as one of the important advantages of an Embassy over a Legation. An Embassy would get more publicity than a Legation because newspapermen regarded it as more important.

MORE ABOUT—

Indo-China Japs

Continued from Page 1

he had indicated a willingness for further consultations on Japan's peace proposals in the Thailand-Indo-China dispute.

He also was said to have indicated that Vichy's attitude on the peace proposals now pending might be forthcoming tomorrow.

Domei said that Luang Vichitr Vadakar, minister without portfolio in the Thailand government, had arrived in Tokyo to attend the peace conference with "special instructions" as a representative of Thailand's premier, Luang Bipul Songgram.

Reliable circles said the French peace delegation in Tokyo was considering protesting a "breach of diplomatic etiquette" because the press disclosed terms of the peace proposal before they had been received Vichy.

MORE ABOUT—

Ontario Steps Up

Continued from Page 1

Premier Hepburn said the province would meet the added cost from present revenues and would not increase the Provincial income tax.

Under the present system the Federal government has been meeting 40 per cent. of the direct relief burden, the Provincial governments another 40 per cent., and the municipalities the remaining 20 per cent.

The Quebec government has notified its municipalities that after March 31 it will stop contributions to relief costs in line with the step taken by the Federal government, which apparently leaves the problem in Quebec up to the municipalities unless further steps are taken.

MORE ABOUT—

4-Legged

Continued from Page 1

In 1935, after a frantic posse had searched for hours for a missing two-year-old child, Dale located the child.

Dale had a part in protecting Their Majesties during their tour of Canada. He was employed in searching box cars and buildings before the royal train came to Unity, Sask.

MORE ABOUT—

Germany, Italy

Continued from Page 1

foreign observers expected Italy to be the debtor nation when the agreement expires.

Carrying Musso

BERLIN, Feb. 27 (AP)—Under a new German-Italian trade agreement negotiated in Rome, Germany will double steel deliveries to her Axis partner, according to D.N.B., German News Agency.

The trade deal will involve approximately 1,000,000,000 marks, available to each party.

Germany has been furnishing Italy's entire coal supply, which in the past year has amounted to 12,000,000 tons, D.N.B. said.

Italy will increase considerably deliveries to the Reich of agricultural products, pyrites and quicksilver.

A separate agreement already has sent an additional 250,000 Italian workers—especially skilled metal workers—to Germany thus far in 1941, making a total of 315,000 Italians employed in Germany.

Intestinal Gas Pains

"Adlerika quickly relieved me of gas pains in the intestines." Mrs. Chas. Born. Gas pains due to delayed bowel action relieved through QUICK results from ADLERIKA. Get it TODAY. At your drug store. —(Advt.)

The War Today

By J. F. SANDERSON
(Canadian Press Staff Writer.)

British diplomacy today appeared aimed at a new agreement with Turkey which might lead to tightened control about the Dardanelles, gateway to the Black Sea, and one of the reported objectives of Germany's push southeastward.

Observers saw significance in the aerial dash of Sir Stafford Cripps, British Ambassador to Russia, from Moscow to Ankara, the Turkish capital, where Foreign Secretary Anthony Eden has been conferring with Turkish Government heads. Russia is vitally interested in the Dardanelles through which her ships find egress via the Sea of Marmora from the Black Sea.

It was suggested any agreement affecting the narrow channel between the Sea of Marmora and the Aegean mght take the form of strict Turkish supervision of the movements of merchant vessels, possibly leading to a tightening of the blockade on Germany and nullification of her control over Rumanian Black Sea ports.

There is little doubt that the Mediterranean fleet maintains an extremely close watch over shipments of possible contraband through the Mediterranean, but this work ties up ships which might be used elsewhere and control could be more easily managed at the Dardanelles.

There is little doubt that whatever Mr. Eden has suggested to the Turks has met with at least tentative approval as the Turkish press and radio, both of which take their cue from their government, have shown him extreme cordiality and have been lavish in their expressions of friendship for Britain.

Meanwhile reports persisted of massing of a large German force on the Rumanian-Bulgarian border and there was evidence of considerable governmental activity in Sofia. Gen. Nicola Petkoff, the Bulgarian chief of staff, conferred last night with Premier Bogdan Philoff and Foreign Minister Popoff and an emergency cabinet meeting was scheduled.

Whether the conference and the cabinet meeting were connected with events at Ankara was not apparent. The Bulgarian government issued a further denial of reports that German troops had entered Bulgaria but gave no indication of what it would do if they did.

The attitude of the Bulgars to a German invasion might have a profound effect on Turkish policy. Should the Bulgars resist, the Turks could consider the German action an invasion and go to Bulgaria's assistance. However, should Bulgaria receive the Germans without resistance the Germans, in the letter of the law, could hardly be called invaders.

MORE ABOUT—

Lowly Man

Continued from Page 1

The new partnership established headquarters in Zurich. There they made the mistake of underrating the Swiss, who know much of spies and spying. They sent a telegram to a London cable address making a rendezvous with a certain "Major Palmer."

The Swiss recognized the cable address as one then used by the British secret service, so when "Major Palmer" called at the Zurich hotel there was a Swiss agent behind the potted palms.

For a month the Swiss watched the Baron build up his ring. Then they arrested the Baron and his aides.

By that time the Baron and the horse dealer had been joined by a beauteous Hungarian milliner travelling on a stolen Rumanian diplomatic passport and a Viennese waiter with a bogus Bulgarian passport.

While all four were in jail awaiting trial, three money orders arrived at the hotel of the potted palms addressed to the Baron; all three were sums for past services. They came from London, Rome, and Berlin.

Bad mistakes are not confined to the spies. There's the case of the late Inspector Pierre Jacoud of the Lausanne police. He had some considerable reputation as Switzerland's ace spy catcher until recently.

One sunny afternoon Inspector Jacoud sat in Lausanne headquarters with other stars of the anti-espionage squad when a German tailor on the spy suspect list rushed in carrying a large oblong package.

The tailor stated that the package had been delivered to him in the morning mail and that he had reasons to believe that it contained a bomb. The inspector would not be stampeded.

The inspector took the frantic little tailor's identification papers from his shaking hand and proceeded to copy them into a large black ledger.

At which point the package vindicated the tailor's worst suspicions. Jacoud was killed. The wall- splintered furniture and counter-espionage agents were strewn all over the sidewalk, where several passersby also were injured.

Mayor Is Cleared

NORTH BATTLEFORD, Sask., Feb. 27 (CP)—A charge of making "a false declaration" laid against Mayor J. D. Deans of North Battleford has been dismissed in city police court. Mayor Deans was charged after a group of ratepayers took action to establish that he was indebted to the city at the time he took oath of office last November.

Powder Plant Blast

ACTON, Mass., Feb. 27.—(AP).—The American Powder Company reported to-day that an explosion had occurred in one of its plants, which are spread over a considerable area near here, but whether the blast was serious or whether anyone had been killed or injured could not be learned immediately.

Howe Charged MacMillan Was Sabotaged

OTTAWA, Feb. 27. — (CP).— A comprehensive review of the situation on Canada's industrial war front was before the House of Commons to-day — a review in which Munitions Minister Howe placed the bulk of major wartime industries in the "up to schedule or ahead of schedule" class and described delays which kept aircraft and tank production behind schedule.

In his address to the House yesterday Mr. Howe also lashed out at critics of his department, particularly the financial post of Toronto which he described as the "No. 1 saboteur" in Canada since the war started.

He dwelt at length on rumors about the status of H. R. MacMillan, chairman of the Wartime Requirements Board, saying they were part of an attempt to "sabotage" the Vancouver lumber operator.

He paid tribute to Mr. MacMillan and expressed disbelief of reports which might indicate the chairman had discussed departmental business contrary to his oath of se-

HOWE CHARGES

(Continued on Page 10, Column 1)

Havelock Sponsors War Victims Bingo

HAVELOCK, Feb. 27.—(ENS).—The weekly bingo sponsored by the Patriotic Society, was well attended on Tuesday evening, when twenty games were played and $5.00 worth of war stamps were given as prizes. Miss Minnie Williams announces that the bingo game next week would be on Monday night, and that the prizes woud be donations handed in to them, the proceeds of this game to go to the Peterborough British War Victims Fund. After Monday night the games will be held as usual on Tuesday evenings, with war stamps as prizes.

MORE ABOUT—

Ontario Spurs

(Continued from Page 9)

sion followed a charge by W. Duckworth (Con., Toronto-Dovercourt) that larger packers were "dictating prices."

Douglas M. Campbell (Lib., Kent East) was named chairman of a sub-committee to draft an agenda for the hog meeting. Others on the sub-committee are R. A. McEwing (Lib., Wellington North), Angus Dickson (Lib., Perth), J. W. Freeborn (Lib., Middlesex North) and Charles Macfie (Lib., Middlesex South).

W. G. Nixon (Lib., Temiskaming), re-elected chairman of the regular committee, said farmers are great individualists but it is just possible they have been content to sit back and let the other fellow do too much for him.

"The result is, the primary producer comes out too often on the short end," he added.

Planes For Alaska

WASHINGTON, Feb. 27—(AP). — Strengthening of United States air forces in Alaska was announced today by War Secretary Stimson. He told a press conference that three additional air corps units had left the west coast recently for Alaska and that three additional units were scheduled to leave within the next two months.

He declined to disclose the strength of these units in men and planes, declaring:

"I don't like to make the War Department a centre of specific information to go to our friends abroad—or to our non-friends abroad."

After Banting's Remains

NEWFOUNDLAND AIRPORT, Nfld., Feb. 27 (CP Cable)—An airplane left here today on a 50-mile trip to Musgrave Harbor to aid in the task of bringing out the bodies of Sir Frederick Banting and two other men killed in a plane crash near that snowbound village last week.

News Flashes

TOKYO (AP)—Japan was reliably reported tonight to have delivered an ultimatum to French Indo-China, demanding that she accept Japan's "final" proposal of mediation in the Indo-Chinese Thailand border dispute by midnight Friday.

ANOTHER USE FOR SALT

More sugar can be obtained from sugar beets by using common salt as a fertilizer, declares Prof. A. M. Yegorov, professor of an agricultural institute in Russia, after 20 years of research.

R.A.F. Warms It Up

Athens, Feb. 27 (AP)

ITALIAN troop and vehicle concentrations at Luzati and Fieri, on the Albanian front, and a convoy off the Albanian port of Valona have been bombed and machine-gunned by British fliers in support of Greek land forces.

After vehicles were hit at Luzati, southeast of Tepeleni, and military camps hits at Fieri with several large fires resulting, the attackers dived low and machine-gunned the Fieri headquarters and other targets, a British communique said today.

Other aircraft successfully machine-gunned a convoy and a gunboat two miles off Valona. All R.A.F. planes returned safely.

The wrecks of 6 Italian bombers washed ashore on Ionia.

Cheese, Produce and Livestock

ONTARIO GRAIN

Approximate prices track shipping point.—Wheat, 76 to 78c; oats, 32 to 34c; barley 44 to 46c; corn 56 to 58c; rye, 48 to 51c; buckwheat, 40 to 42c; malting barley, 52 to 54c; milling oats, 32 to 34c.

Basis track, Fort William.

TORONTO FEED PRICES

Following are approximate prices quoted for feed in ton lots, packed in bags, on track, Toronto. Bran, $26.50; shorts, $26.50; middlings, $28.

GRAIN AT MONTREAL

MONTREAL, Feb. 27 — (CP). — Wheat: No. 1 Northern, 86⅛; No. 2, 84c; No. 3, 82c; extra No. 3 C.W. oats, 46c; No. 2 feed barley. 61c; a bushel basis track.

Spring Wheat Flour.—First patents, $5.65 to $6.10; seconds, $5.15 to $5.60; bakers' $4.95 to $5.40. (Nominal quotations subject to tax adjustment.)

Winter wheat flour—Choice grades in carlots. $4.00 to $4.05; broken lots, $4.15 to $4.25 (plus processing tax of 70 cents per barrel). White corn flour; in carlots, $6.20; in broken lots, $6.50 Bran, $26.25; shorts, $26.25; middlings, $28.25. Rolled oats, bag of 80's, $3. Hay, No. 2. ton, $12.50 to $13.

TORONTO POULTRY

TORONTO, Feb. 27 — (CP). — Wholesale poultry prices were unchanged here today.

TORONTO CHEESE

TORONTO, Feb. 27 — (CP). — Wholesalers were quoting large Government grade cheese at 15¼c, unchanged.

Wholesalers offered cheese to retailers at: New, large, 16½c; triplets, 16⅞c. Old, large, 22c; medium, 21½c.

TORONTO PRODUCE

TORONTO, Feb. 27 — (CP). — Produce prices (Dominion Department of Agriculture) to-day were:

Eggs.—Grade A-large, 23½ to 24c; A-medium, 22c; A-pullets, 20c; B. 20 to 21c; C, 19.

Churning Cream, wholesale.—No. 1 lb. 35c f.o.b.; 38c delivered; No. 2 lb. 32c f.o.b.; 35c delivered.

Butter, wholesale.—First grade solids, 34½c; second grade solids, 33 to 33⅜c.

Mill Feed, wholesale. — Bran. $26.50; shorts, $26.50; middlings. $28.

MONTREAL PRODUCE

MONTREAL, Feb. 27 — (CP). — Produce market prices here Wednesday, as reported by the Dominion Department of Agriculture, follow:

Butter. — First-grade creamery prints, jobbing price, 35 to 36c; first grade solids, jobbing price, 34½ to 35⅛c; Quebec No. 1 pasteurized, regraded, wholesale prices, 34⅜c; Quebec No. 2. regraded, 34c. Receipts: 3,067 boxes.

Cheese—Western white and colored, wholesale price, for export, 14c. Current receipt price Western white cheese, 14 1-16c; Western colored 14 3-16c. Receipts, One box.

Eggs.—Graded shipments in used free cases, offering at: A-large, 21½ to 22c; A-medium, 20 to 20½c; A-pullets, 18 to 18½c; B grade, 19c; C grade, 17½ to 18c. Receipts: 1,884 cases.

Potatoes.—Quebec whites, No. 1, 75's, 55 to 65c; No. 2, 45 to 50c; New Brunswick Mountain, No. 1, 75's, 60 to 70c; Prince Edward Island Cobblers, No. 1, 75's. 70 to 75c; Prince Edward Island Mountain, No. 1. 70 to 85c. Bermuda reds, No. 1, 50's, $1.50; Florida reds, crates, No. 1 $2.50.

MONTREAL POULTRY

MONTREAL, Feb. 27 — (CP). — Poultry prices: Chickens, milk-fed, Grade A 27c; B 26c; fresh fowls, 22c Turkeys: A, 30c; B, 28c; C, 25c. Ducklings: Brome Lake A 24c, domestic 22c. Geese, 18-19c.

FRUIT AND VEGETABLES

TORONTO, Feb. 27 — (CP). — Wholesale fruit and vegetable prices were unchanged to-day with the following exception: California Navel oranges, $3.25 to $4.

BACON-HOG PRICES

TORONTO, Feb. 27 — (CP). — Dressedweight were down 10 cents at Brantford and Hull while other prices were unchanged at other bacon-hog markets reporting today.

Liveweight—Chatham, $7.75.

Dressedweight.—Hull, $10.70 plus transportation; Chatham, $10.60; Barrie, $11.10; Kitchener, $10.50 plus transportation; Stratford, $10.50 plus transportation; Peterborough, $10.75 plus transportation; London $11.10 delivered.

BUFFALO LIVESTOCK

BUFFALO, N.Y., Feb. 27—(AP).—Hogs, 500; good and choice 170 to 220 lbs. $8.50; trucked-ins 170 to 230 lbs. $8.10 to $8.25; pigs and underweights downward $7 and below.

Cattle, 125; market barely steady; common to medium steers and heifers, $8.50 to $10; canners, $4.90 to $5.50; weighty sausage bulls, $7.90.

Calves, 50; good and choice vealers, $13.50.

Sheep, 400; good to choice lambs 95 lbs. down, mainly $11.25; fat ewes around $6.25.

TORONTO LIVESTOCK

TORONTO, Feb. 27 — (CP). — Cattle trade was slow at steady prices on the Livestock Market up to mid-session today with common to medium butcher steers and heifers selling at $7 to $8.25, and butcher cows $5 to $6.50. The few veal calves offered were steady at $8 to $13. No sheep were offered and there were no sales of lambs. Hogs were steady on a dressed basis at $11.25 and 15 cents lower liveweight $8.35. Cattle holdover from Wednesday was 200 head.

Receipts: Cattle, 50; calves, 20; hogs, 360; lambs, 620.

Representative Sales:

Heavy Steers—7, 1230 lbs. $9; 2, 1095, $8.75; 4, 1105, $8.25.

Light Steers—18, 1001 lbs. $9.15; 10, 985, $9; 8, 930, $8.85; 16, 970, $8.75; 7, 960, $8.50; 4, 820, $8.40; 5, 1010, $8.25; 3, 900, $7.75; 5, 750, $7.50.

Heifers—9, 930 lbs. $8.60; 10, 889, $8.50; 5, 860, $8.35; 6, 960, $8.25; 2, 800, $8.10; 6, 930, $8; 7, 810, $7.50.

Cows—1, 1060 lbs. $7; 4, 1160, $6.50; 4, 1080, $6.25; 10, 1220, $5.25; 2, 1100, $5; 2, 830, $4.50; 3, 1040, $4; 2 835, $3.25.

Fed Calves—4, 670 lbs. $10; 2, 665, $9.75; 3, 620, $9.50; 5, 650, $9.

Bulls—1, 1800 lbs. $6.40; 2, 1035, $6; 1, 1140, $5.90.

Veal Calves—4, 230 lbs., $13.50; 13, 210, $13; 5, 185, $12.75; 24, 180, $12.50; 22, 190, $12; 2, 230, $11.50; 6 150, $11; 8 195, $10; 6, 135, $8; 5, 100 $7.

Sheep—1, 160 lbs. $5.50; 3, 170, $5; 3, 195, $4.50; 2, 140, $4.

Toronto Stock Exchange

Biggar & Crawford

MINING

	High.	Low.	3.00
Aunor	175	173	173
Aldermac	11½	11	11½
Arnfield	6-6½		—
Bufalo Ank	360	—	—
Beatty	103-111		—
Bidgood	8½-9		—
Base Metals	7½-9½		—
Bankfield	5½	—	—
Broulan	86	83	83
Bobjo	7½-8½		—
Bralorne	960-970		—
Calgary & Edm	116	—	—
Chesterville	130-134		—
Coniarium	131	130	130
Central Pat	173	—	—
Can Malartic	46-50		—
Davies Pet	12	—	—
Dalhousie	22B	—	—
Eldorado	38	37	37
East Malartic	259	257	259
Falconbridge	210	—	—
Francouer	36-38		—
Gillies' Lake	3½-4¼		—
God's Lake	28-30		—
Gunnar	26	—	—
Golddale	11⅛	—	—
Hard Rock	83	82	82
Home Oil	175-180		—
Hollinger	12⅞	—	—
Hudson M & S	24-25		—
Howey	25	—	—
Kerr Adison	330-335		—
Kirkland Lake	90	—	—
Kirkland Hud	25	—	—
Little Long Lac	175	—	—
Lamacque	450	—	—
Malartic C F	102	100	100
Steep Rock	114	106	108
Lakeshore	19-20		—
Leitch	47½-50		—
Lap	96	—	—
Mining Corp.	60B	—	—
MacLeod Cock.	193	190	190
Moneta	48	—	—
McKenzie Red	108	107	108
Madsen	57	—	—
Macassa	365	—	—
McIntyre	47-48¼		—
McWatters	21½	—	—
Nabob	25½	—	—
Noranda	52	—	—
O'Brien	73-75		—
Okalta	50B	—	—
Omega	10½-12		—
Pend Oreille	155	—	—
Pioneer	210-230		—
Pamour	115	—	—
Premier	80-90		—
Preston	292	285	285
Pickle Crowd	272-281		—
Paymaster	22-23		—
Powell Rouyn	75	—	—
Reno	10B	—	—
St. Anthony	10	—	—
Sherritt	68	66	68
Chom. M & S	12-15		—
Siscoe	53	—	—
Sladen	30	—	—
San Antonio	220	217	217
Sud. Basin	105-125		—
Sullivan	56-60		—
Sylvanite	260-270		—
Toburn	150-168		—
Teck Hughes	320	—	—
Upper Canada	145	142	144
Uchi	25	—	—
Ventures	325	—	—
Waite Am.	355-365		—
Wright Har.	600-610		—

INDUSTRIAL

	High.	Low.	3.00
Abitibi	65B	—	—
Abitibi Prfd	5⅝	5⅝	5⅝
Algoma Steel	6¾-8		—
B A Oil	16	—	—
BC Power A	23¼	23	23
Brazilian Traction	5½-5⅝		—
Bell Telephone	156½	155	155
Canad Cement	4¼-5		—
Can Cement Pfd	94-97		—
Canada Packers	70B	—	—
Can Car & Found	6⅝-7⅛		—
Can C & F Prfd	255	—	—
Can Canners	5¼-6		—
Can Canners A	19-19½		—
Can Canners B	9¼-9½		—
Canada Bud	3¾-4½		—
Can Pacific	4⅝-4⅞		—
Can Ind Alc A	2¼-2½		—
Con Paper	3⅛	2⅞	3⅛
Con Min & Smelt	36¼	35¼	36
Cockshutt Plow	4½-5		—
Consumers Gas	138	—	—
Dist Seagrams	24-25¼		—
Dom Fdys & Steel	17¼-19		—
Dom Bridge	26S	—	—
Dom Stores	4-5		—
Fanny Farmer C	26⅝	—	—
Fleet Aircraft	3⅜-4⅜		—
Ford of Can A	15⅛-15⅝		—
Goodyear Tire	74S	—	—
Gyp Lime & A	2⅝	—	—
Hir Walkers	39⅝-40⅛		—
Hir Walk Pfd	19½	—	—
Imperial Oil	9¼	—	—
Imperial Tob	12	—	—
Int U 'A'	6-9½		—
Int U 'B'	15-25		—
Laura Secord	9¼-9½		—
Loblaw 'A'	24½	—	—
Loblaw 'B'	22½-22¾		—
Maple Leaf	175	—	—
Maple Leaf Pfd	2¾-3		—
Massey-Harris	2½	—	—
Mas-Har Pfd	28	—	—
Mont L H & Pow	26B	—	—
Moore Corp	42	—	—
Nat Steel Car	32	—	—
Nickel	32¼	32	32⅛
Page Hersey	100	—	—
Power Corp	4B	—	—
Steel of Can	61½	—	—
Union Gas	12⅝	12¼	12⅝
United Steel	2⅝	—	—
Westons	9½-10⅝		—
Wineries	3¾-4		—

New York Stock Exchange

Biggar & Crawford

	High.	Low.	3.00
Amer. Tel. & Tel.	160⅛	—	—
Anaconda Cop.	23¾	23½	23½
Bethlehem Steel	79	77⅝	78
Chrysler	66	—	—
Col. Gas	4⅛	—	—
Cons. Edison	21¼	—	—
Elec. Bond & S.	3⅛	—	—
General Electric	32⅝	—	—
General Motors	43¼	42⅞	43
Goodyear	18⅛	—	—
Inter. Harvester	49	—	—
Inter. Nickel	24⅝	—	—
Inter. P. & P. Pfd.	62½	—	—
Kennecott	33¼	—	—
Montgomery W.	36⅝	—	—
N.Y. Central	12⅝	—	—
North American	15	—	—
Penns. Railway	22⅝	—	—
Radio Corp.	4¼	4⅛	4¼
Republic Steel	18⅜	—	—
Std. Oil of N.J.	34¼	34⅛	34⅛
United Corp.	1⅛	—	—
U.S. Steel	59¼	58¾	58¼
Westinghouse	95⅜	—	—
Yellow Cab.	14⅛	—	—

WINNIPEG GRAIN

WINNIPEG, Feb. 27 — (CP). — Weakness at Chicago and increased hedging pressure held wheat futures prices in check during the early stages on Winnipeg Grain Exchange today.

After the first half hour quotations were unchanged to ⅛ cent down, May wheat 77⅝ and July 79⅝ cents a bushel. Chicago was off about a cent. At Buenos Aires remained unchanged.

Yesterday's Quotations.

	Open	High	Low	Close	Prev Close
Wheat—					
May	77½	78⅛	77½	77¾	77½
July	79⅛	79⅞	79⅛	79½	79⅛
Oats—					
May	35⅝	35⅝	35¼	35⅝	35⅝
July	35⅝	33¾	33½	33¾	33⅝
Oct.	....	....	....	32	32
Barley—					
May	48⅞	50⅛	48¾	49¾	48⅞
July	45⅛	45⅞	45	45¼	45

Hogs and Grain Today's Quotations

THURSDAY, FEBRUARY 27

Canada Packers quote:

Hogs—$10.75 plus transportation.

Sows—No. 1, 6c; No. 2, 5½c plus transportation.

Top Calves—12c lb.

Eggs—A-large, 17c; medium. 15c; pullets, 13c; C, 12c.

Cream—No. 1, on truck, 34c.

Butter—No. 1 solids, 34c; No. 2 solids, 33c; No. 1 prints, 35c; No. 2 prints, 34c.

Mill Feed, wholesale. — Bran. $27.50; shorts, $27.50; middlings. $29.

Cash price for grain as furnished by Quaker Oats Co.: No 1 wheat 80c; No. 2 wheat, 78c; No. 3 wheat, 75c; milling oats, 34c.

Dewart Bros quote: No. 1 wheat, 80c; No. 2 wheat, 78c; No. 3 wheat, 76c; oats, 34c; barley, 45 to 55c; rye, 45c; buckwheat, 40c; delivered in Peterborough.

Cranborne's Regrets

LONDON, Feb. 27 (CP Cable)—Viscount Cranborne, Secretary of State for the Dominions, sent a message to the Canadian Government today expressing profound regret at the death of Sir Frederick Banting, killed in an airplane accident in Newfoundland.

Film Is Presented To Lakefield Group

LAKEFIELD, Feb. 27—(ENS). —Told on the screen, the story of the preservation of foods from the days of Napoleon to the modern tin can methods of to-day, was presented to a large crowd of Lakefield ladies in the Memorial Hall on Wednesday evening.

Held under the auspices of Group C of the W.A. of the United Church, Heinz Company were sponsors of the program.

Winners of the special prizes were Mrs. J. H. Sherin, whose birthday was the nearest to February 26, and Mrs. K. Jenkins, the most recent bride.

Lucky draw winners were Mrs. Galvin Graham, Mrs. Helen Graham, Mrs. Alice Kennedy, and Mrs. John Hendren.

Meningitis Cases

CALGARY, Feb. 27 (CP)—One case of cerebro-spinal meningitis, and one suspected case, were reported to the city health department yesterday, from No. 2 wireless training school Royal Canadian Air Force. The definite case brings to seven the number of cases reported in the city this year. Five were military cases and two civilian.

Strong healthy stock make these chicks dependable - - -

AGENTS FOR

Tweddle, Lockington, Selling Oxford Farmers, Brethen, Norton, Beaver Meadow.

Orders taken for free freight grain. Complete stock of Co-Op Feeds.

Peterborough District Co-Op. Services

Phone 9808

George and Dalhousie Sts.

Belmont Group Plans Bee For Five Quilts

HAVELOCK, Feb. 27 — (ENS). — The regular meeting of the Belmont Women's Institute was held in the Township Hall on Thursday. The meeting opened with the roll call, "Exchange of Valentines."

A discussion followed on ways of raising the funds. Plans were made to have a community quilting on February 27, when five quilts will be quilted, followed by a pot luck supper. A donation of two quilt tops and bats from Mrs. Charles Kennedy and one quilt top from Mrs. Redditt and Mrs. T. McQuigge were received. Mrs. L. McGowan moved that Mrs. George Smith be provided with material to make a three-story fruit cake, on which tickets would be sold and drawn at a card party on March 17, the first lucky ticket winning the bottom layer, the second ticket the second layer, and the third ticket the top layer of the cake.

The program under Mrs. James Seabrook opened with the singing of "O Canada." Mrs. William Anderson gave a paper on "A Canadian as Promoter of Canadian Prosperity." Mrs. H. L. Scott gave a paper on "Canadaziation," after which Mrs. William Smith gave an interesting demonstration on hooking rugs and exhibited one made with yarn and one braided. Mrs. Seabrook read a part of a letter received from Mrs. Miller of Warsaw, in which her appreciation of the kind remembrance of the branch, in sending her a piece of the birthday cake of their Institute anniversary.

Dainty refreshments were served.

Euchre Party.

The Dorcas Rebekah Lodge held a progressive euchre party on Thursday, when an enjoyable evening was spent by all present. Nine tables of euchre played, with the prize for highest score for the ladies going to Miss Thurza Hicks, and for the men's, Mr. John White. The lucky door prize of the evening went to Mrs. R. Jones. These card parties are sponsored every third Thursday of each month by the Rebekah Lodge.

Map Shows Strategic Distances In Pacific Ocean

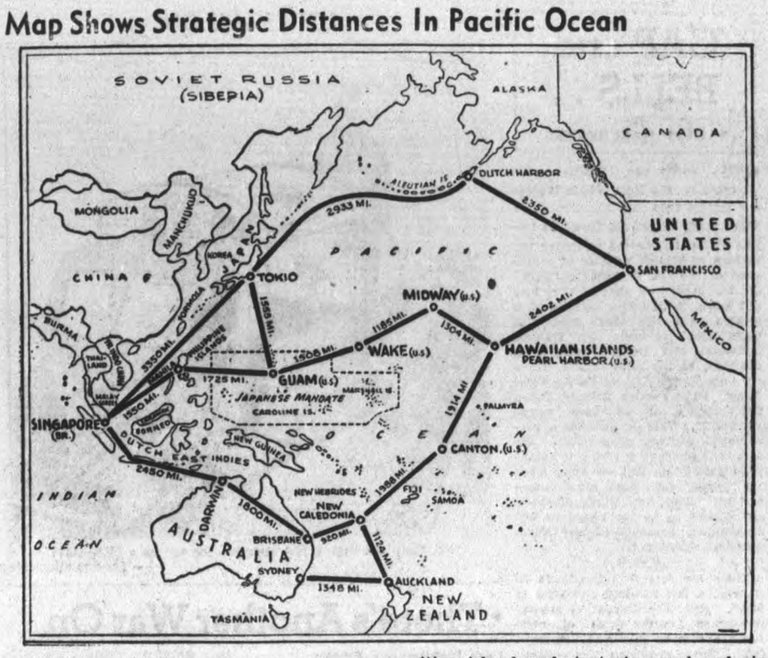

This map shows distances by air between American, British and Japanese cities, island and strategic naval and air bases in and bordering on the Pacific Ocean.

Nazis Swinging Holland To Mere Colony

WASHINGTON, Feb. 27—(AP).—The Nazi conquerors of the Netherlands are transforming Holland — one of the world's greatest trading nations before the war — into an "economic colony" of Nazi Germany according to authoritative reports received in diplomatic quarters here.

Transfer of major Netherlands shipping activities to German ports, the reports stated, provide the latest advancement of Germany's plans to change the Netherlands from a liberal, free-trade "middleman" into a "directed economy" fitting into the Nazi "new order" scheme for Europe.

Storage, transshipment, financing and insurance facilities, which have made Rotterdam and Amsterdam two of the world's most active and prosperous ports have now been shifted to Hamburg and Bremen, their German competitors, the reports said.

German occupation authorities already have established domination of Netherlands finance, industry and agriculture, the reports pointed out, by purchasing, requisitioning or assuming control over banks, factories and agriculture.

Despite German efforts to make the Netherlands a "paying conquest," the reports state that the blockade, breakdown of normal industrial and shipping facilities, and other effects of the war were creating increasingly severe problems, particularly where the nation's food supply is concerned.

150 War Factories

WASHINGTON, Feb. 27—(AP).—The United States Commerce Department said on Wednesday Canad expected to complete 150 war factories, costing $270,000,000, by the end of 1941.

Advices from Canada indicated the projects include:

Shell plants, $31,000,000; armaments, $96,000,000; aircraft, $15,000,000; automotive, $6,000,000; chemicals and explosives, $87,000,000; machine tools, $11,000,000; miscellaneous, $34,000,000.

BC Cities Shape Plans In Case Of Aerial Raids

VANCOUVER, Feb. 27 (CP)—British Columbia's key cities—declared vulnerable to possible air attack in this war—are preparing to meet any menace from the skies.

Already a formidable organization of more than 5,000 civilian protection workers stands prepared here—as in other cities—to go into action at the first sign of a hostile warplane over Canada's Pacific gateway.

From the spreading city of Vancouver to nearby, New Westminster and tiny settlements of the Fraser Valley, their job would be to protect more than 400,000 civilians from fire and bomb, gas and shell.

Though far removed from the destructive scenes of war, other of British Columbia's seaport centres—Victoria, Prince Rupert, Nanaimo and Port Alberni—have set up similar organizations.

At Alberni even Indian men and women have enrolled for first aid, anti-gas and home-nursing training.

A provincial air raid precautions committee was formed under Major S. F. M. Moodie with $5,000 granted by the Dominion government. From this nucleus sprang civilian protection committees in the various cities.

Detective E. W. Morris, an officer skilled in the science branch of the Vancouver police department, was chosen to head the greater Vancouver organization, embracing 11 surrounding municipalities and the largest ARP area in the province.

Supplies Donated

Because of financial shortage, he had no office and no staff until the city donated an office and three stenographers volunteered their services. A city office-supply firm donated desks and the school board supplied typewriters.

Even before Detective Morris was thus established, he mapped greater Vancouver into 76 districts. Citizens of long-standing in each district were "approached" to act as wardens. Each warden divided his own district, appointed reputies and set up a small ARP organization within his area. Other workers were enrolled — including 1,500 women who would act as stretcher-bearers and ambulance drivers in any emergency.

Scores of instruction meetings meetings were held on first aid, anti-gas and fire auxiliary work and gradually the civilian protection workers learned what to expect and what to do under wartime bombardment. They learned how to handle civilian gas casualties, how to deal with incendiary bombs and how to evacuate office workers workers quickly from buildings.

City lawyers donated their services to lecture the workers on points of law concerning the Defence of Canada regulations.

Campbellford News

Mrs. W. A. C. Whitthun of Ottawa, is visiting with her parents, Mr. and Mrs. F. W. Wood, Front street.

Pte. Ralph Turner of the First Midland Regiment, Ottawa, visited with friends here over Sunday.

Miss Eleanor Bailes and Miss Nan Good, of Oshawa, have returned home after spending the past week with Mr. and Mrs. C. Howard Davidson, Booth street.

Pte. Bernard Ralph, of the First Midland Regiment, now stationed at Lansdowne Park, Ottawa, visited with his family over the week-end.

Mrs. S. A. Anderson and Mrs. C. B. Williams, Inkerman tsreet, spent Saturday in Toronto.

Aircraftsman Ralph Atkinson of Trenton Air Station, was visiting with his parents here over the week-end

Aircraftsman J. J. Cooper of the Royal Air Force, Scotland, who has been visiting his aunt and uncle, Mr. and Mrs. James A. Hamilton, Sebastapol street, returned to Port Albert, Ontario, where he is now stationed.

Pte. George Shaw, C.A. (R.) T. C. 32, Peterborough, spent the week-end with his parents.

Cpl. W. Owens of the First Midland Regiment, now of Ottawa, spent a few days this week with his family.

C.Q.M.S. D. J. Dart and Sergeant Instructor E. H. Armstrong left on Sunday for N.C.O.'s instructors' course at C.A. (R.) T.C. 30, Brockville.

Mr. Forest Dennis, Queen street, spent a few days in Toronto during the past week.

Pte. W. Rogers of the First Midland Regiment, now stationed at Ottawa, is spending his furlough with his family in town.

L.-Cpl. Donald Russel of B. Co. 1, Midland Regiment, Lansdowne Park, Ottawa, spent the week-end with his parents, Mr. and Mrs. James Russell, Havelock Road.

Pte.s Carl Kruger, Bill Whitred and Amos Oliver, of B. Co., 1st Midland Regiment, Lansdowne Park, Ottawa, visited friends in town during the week-end.

Macaulay Rouses Women's Council

TORONTO, Feb. 27—(CP).—Leopold Macaulay, York South, who championed the cause of "poor relations" during a discussion of the devolution of Estates Act in the Ontario legislature, has aroused the ire of the women and Attorney-General Gordon Conant, who sponsored an amendment to the Act, is being petitioned to go ahead with it.

The amendment provides for the widow of a man dying intestate to receive the first $1,000 and two-thirds of the remaining estate. Under the present act, she receives $1,000 and one-half of the residue.

When the amendment came up for second reading, Mr. Macaulay asked that it be deferred. He argued the one-third of the remaining estate would leave little for the "poor relations of a rich man generally has."

The Ontario Provincial Council of Women has written Mr. Conant contending the present legislation is unjust.

"The widows have been treated unfairly and we hope you go ahead with the Bill," the Council's letter said.

DON'T

DOSE CONSTIPATION! KELLOGG'S ALL-BRAN GIVES MORE THAN "TEMPORARY RELIEF"!

ALL-BRAN'S Better Way Gets at the CAUSE and REALLY CORRECTS It!

If you are troubled with common constipation . . . the type due to lack of the right kind of "bulk" in the diet . . . get at it the *sensible* way! Instead of resorting to harsh purgatives that give only "temporary relief" at best, switch to KELLOGG'S ALL-BRAN.

Let this delicious, crisp, ready-to-eat cereal be your "ounce of prevention" . . . eat it regularly every morning, drink plenty of water and *forget you ever had constipation*. For ALL-BRAN supplies your intestines with the "bulk" you must have to keep regular. Also, you'll find recipes for those delicious ALL-BRAN muffins on every package. In two convenient sizes, at all grocers'! Made by Kellogg's in London, Canada.

KEEPS YOU REGULAR NATURALLY!

"Serve by Saving! Buy War Savings Certificates"

LENTEN FOOD SPECIALS

MASON'S FRESH GROUND Coffee lb 42c

PROVE TO YOUR FAMILY THAT THE LENTEN SEASON MENU CAN BE JUST AS VARIED AND APPETIZING AS ANY TIME OF THE YEAR—LOOK AT THESE SPECIALS!

CLARK'S Pork & Beans 2 No. 2½ Tins 25c

ROYAL YORK CHOICE TOMATOES 2 No. 2½ Tins 25c

CANNED FISH SPECIALS

WHITE MEAT Tuna Fish Tin 23c

CLOVER LEAF COHOE SALMON No. 1 Tin 29c No. ½ Tin 17c

MADAM CRAB MEAT Tin 29c

SARDINES 2 Tins 11c

PREPARED CHEESE SPECIALS

Kraft Cheese PLAIN or PIMENTO ½-lb. Pkg. 18c

KRAFT Loaf Cheese lb. 29c

Imperial Cheese KRAFT 1-lb. Tub 53c

KRAFT Swanky Swigs EXCEPT ROQUEFORT 19c

Kraft Dinners Pkg. 19c

WHITE BEANS - 3 lb 12c

BULK MACARONI or SPAGHETTI - 3 lb 12c

CLARK'S SPAGHETTI - 15-oz. Tins 3 Tins 25c

JOLLY GOOD NUT SNACK - - 16-oz. Jar 19c

EXTRA LARGE AND LUSCIOUS PRUNES 20-30's - - lb 19c

PRUNES 60-70's 3 lbs. 25c

Lenten FISH Specials

SEA HERRING - - 2 lbs. 15c

SILVERBRIGHT SALMON - PIECE lb. 17c SLICED lb. 19c

BEACON BRAND SMOKED FILLETS - - lb. 21c

FRESH FROZEN FILLETS of HADDOCK - - lb. 18c

Choice Fruits and Vegetables

FIRM and JUICY GRAPEFRUIT GOOD SIZE - - - 4 for 19c

SEEDLESS NAVEL ORANGES - - - - - - Doz. 19c

HEAD LETTUCE LARGE HEADS - - - Each 9c

WAXED TURNIPS - - - lb. 2c

Lge. Pkg. 23c

MASON'S CURED CHEESE NEW lb. 23c MEDIUM lb. 28c OLD lb. 32c

AYLMER CATSUP - - - - - 12-oz. Bottle 2 Bots. 25c

MacLAREN'S PEANUT BUTTER - - - 25-oz. Jar 25c

Guaranteed Choice and Tender MEATS

A REAL TREAT—GUARANTEED TENDER—NO WASTE

Delicated Steak - lb 29c

Delicated Steaks cook in one third the usual time . . . and are guaranteed tender. Try them tomorrow—their delicious goodness will please the whole family.

SHORT RIB ROAST - RED BRAND BEEF lb 22c

FRESH SHOULDERS PORK - lb 15c

BUTT PORK CHOPS - - - lb 21c

PHONE YOUR ORDER

Free Delivery

659 Reid ..... Phone 5825
241 Rubidge .. Phone 5526
354 Charlotte .. Phone 4663
95 Hunter E.. Phone 4695
429 George .. Phone 3597
682 George .... Phone 6223

E.F. MASON EST. 1876

Mason's GROCERY STORES

The Examiner

The Peterborough Examiner, published each evening by Peterborough Examiner, Limited. Office: Hunter and Water Streets, Peterborough, Ont. Subscription Rates 15c per week in City of Peterborough, delivered by carrier; $6.00 per year by mail to outside points.

Members Canadian Press; Audit Bureau of Circulation; Canadian Daily Newspaper Association; Empire Press Union; Ontario Provincial Dailies Association."

W. RUPERT DAVIES, President; H. L. GARNER, General Manager; A. R. KENNEDY, Managing Editor.

TELEPHONE 4641.
Private Branch Exchange to All Departments.

THURSDAY, FEBRUARY 27, 1941

He Writes Such Rot!

It is not worth while trying to keep pace with all which appears in the controlled Italian press. Mario Appelius is the military commentator in Mussolini's paper, Il Popolo d'Italia, and his conclusion is that when Italy entered the war the country was not sufficiently prepared. He wrote that following the address of Mussolini on Sunday.

His view is that "When a general says 'I have everything' it is time to remove him from command immediately because he knows not what he is saying."

We read too that the French collapse forced Italy to enter the war sooner than she had intended" to fight an overseas instead of a continental war."

That man has such infinite capacity for spewing blather.

If Italy had not completed her preparations for going to war then Benito Mussolini must be the world's greatest liar. For years we have been hearing nothing else than the excellence and extent of the Italian army, navy, air force. About the flame throwers who would work havoc on all those who faced them. We have seen parades where children, just little fellows, had been put into uniform at the time when they should have been playing in their own back yards, and they were to be the future Italia army.

"My invincible legions!" We'd been hearing of them until we grew sick of the sound.

There was nothing to force Italy into the war except Mussolini and those who can stomach him.

There would have been no overseas war to fight if Italy had not jumped in with the idea of sharing in French territory when it was plain collapse was near.

It was Mussolini himself who stirred Sir Archibald Wavell and his army of the Nile into action.

And after 17 years of planning and boasting—

And after hastening into a war against France when France was on the verge of collapse—

And after being booted from the mountains by the Greeks and chased across the desert by the British—

Then to read the claim of Mario Appelius that Italy entered the war before she was ready! That she was forced to fight an overseas (Africa) battle! If the people of Italy can swallow that stuff and like it they can probably guzzle their macaroni without cooking it.

An Important Post

A man should retire at 65? It seems not. Leighton McCarthy, K.C., who becomes Canadian Minister to Washington, was born in 1869, so he is in his 72nd year. What's more he looks forward to going to Washington, and feels he can meet all the demands which high office make upon him.

Hon. Loring Christie, Canadian Minister at Washington since 1939, has been a sick man since November, and he is still a sick man. That position is highly important at the moment, because the Canadian representative at Washington has got to do a number of things which may not be generally written on the record.

It is not too much to say that in a very real way Canada is the connecting link between Britain and United States. And saying that is in no sense a reflection upon the British representation in Washington. Besides that there is much in common between these two countries on the North American continent, and the similarity of interests is bound to increase. When two nations are bound together for the mutual defence of their areas they have arrived at a basis or junction point where the international boundary is not the last word in common interest.

Our belief is that Leighton McCarthy, despite his years, is the type of man needed in that post today. His years are an asset rather than a handicap because they have brought maturity of judgment and the ability to think sanely and well.

On Serious Business

British Foreign Secretary Anthony Eden and Sir John Dill chief of the Imperial Staff, have been in Turkey, and the cabled reports indicate they have been in conference regarding the joint defence of the Dardanelles, and "perhaps" Salonika, in view of the German movement through Bulgaria.

Elsewhere it is noted that Eden will also confer with Sir Archibald Wavell regarding the movements of the rather formidable army now under his command. It seems to be a question whether the drive against the Italians will be extended to include Tripoli, the capital city of Libya, or whether that army will turn toward the assistance of Greece and guarding the German drive against the Dardanelles.

The word "perhaps" is used in connection with British assistance for the Greeks against Italy. Reports which are probably quite correct indicate that such offers of assistance have been previously made and declined. The feeling of the Greeks has been that if the British became unduly active against Italy in the Albanian campaign then it would mean that Germany would at once enter the war at that point. If Greece handled the situation alone then Germany would do nothing about it.

That reasoning is defective because it ignores entirely the plain fact that British assistance has already been extended to the Greeks in generous degree. Britain was pledged to help the Greeks in the first place, and Britain kept that pledge to the letter. With the situation in Africa being what it is today the British would be in a position to become a stronger force than ever before in the operations in the Balkans.

The Greeks have been left little choice in the matter. Hitler has advised them to make peace with Mussolini on terms which Mussolini will direct. That would be for the purpose of keeping Greece quiet while Hitler marched his army through to Salonika where he might hope to strike at the British. This situation is bound to be clarified shortly, and the feeling grows that Hitler's fifth column efforts in that corner are not going to bring results which they did elsewhere. There is a common interest between Britain and Greece and Turkey, and it is that which takes Anthony Eden and General Sir John Dill to the Balkans. They are bent on serious business.

A Glorious Last Chapter

The story is told that Sir Frederick Banting spent his last minutes attending to the injuries of Capt. Joseph Mackey, the pilot of the plane on which Sir Frederick met death.

The pilot, after receiving treatment, made his way out to see where they were and what the chances would be of securing aid. He returned in a short time but Banting was then dead.

A man could not hope to die more gloriously. As a medical man he would be well enough aware of the extent and nature of his own injuries; he would feel the end was very close. And yet his last act with his last bit of strength was to give his services to another man who needed them.

There is something in that which in itself is greater than any memorial which may yet be raised to Sir Frederick Banting. His last act was for the purpose of helping some other person.

Soldiers Using Skis

A correspondent suggests that the use of skis for troops is something which is being overly stressed. He doubts if there are many occasions on which those who have received such training will ever be called upon to make use of it. He claims also that the speed with which such troops can travel has been over-estimated.

There are records which show the speed at which an experienced man on skis can travel. A championship was won only a day or so ago by Ulf Warmdal who entered a ten-mile cross-country race, and his time for that distance was 52 minutes and 11 seconds. He would of course be carrying none of the weight and equipment which a soldier would have to bear, but that time is impressive when it comes to covering distance where snow lies deep. A person walking on a good road or a pavement at four miles per hour is making very good going, but this man on skis going cross-country was making well over twice that speed.

The tragedy would come if the necessity arose to use skis and the men were not trained. The Italians tried it a few times when fighting the Greeks. Some poorly informed individual was seized by the belief that skis would aid, and so the troops were fitted and at once they were in trouble. They could not advance, neither could they retreat with sufficient alacrity, so they were caught. They pitched the skis away as having only nuisance value.

As a general thing we would regard ski training as quite good and practical. It is outdoor work and invigorating, and there is no saying when or where such training might be put to advantage.

As It Was On The Tenth

Reports from London tell about the work of a Cambridge University scientist, a Glasgow University chemist and a few helpers who developed a process for making tea leaves good for a second using. And considerable attention is being paid to the process. Claim is that on the second time up the tea is actually better than at the first lick. It "has something" on the second trip. Work on this process was first started in 1929, and with tea getting rather scarce it has come much to the front.

All of which goes to show that people are getting credit today for something which was started quite a long time ago. The business of using tea leaves a second time is not new. It existed on the Tenth Concession years ago, and it may still live there. There may not have been the scientific treatment applied which is in use today, but basically the idea is the same. Tea leaves used to be used there until they were worn out.

It always started after the noon-day meal. The tea-pot was a large affair, and it always seemed one could keep on pouring from it with no more danger of the thing going dry than a tap ceasing to flow. If more tea were required then more water was added.

When the meal was over that old brown tea-pot was shoved toward the back of the range and there it rested until about 4 in the afternoon. The folk in the house needed a little something or other about that hour and grandfather generally wandered in from the barn or elsewhere. He always caused it to be known he was not looking for a cup of tea, but in his own language he "could take some if it were going and handy." The tea kettle was primed into action with a stick of wood and when it sang more hot water was poured over the noon-hour tea leaves and more tea was forthcoming.

Nor did it end there. When that much service had been brewed, coaxed or forced from the tea leaves they were carefully taken and put away for the time when it would be right to sweep the carpet in the parlor or the spare bedroom. The theory was that the damp tea leaves when sprinkled about would gather up the dust along with them and keep it from rising and settling elsewhere. And no person ever questioned that theory. Today we see people spreading prepared stuff before sweeping. Same idea exactly. So by the time the tea leaves had done their duty on the Tenth Concession they were through and we doubt whether any present-day process, no matter how scientific, could breathe new life or ambition into them. They had done everything which tea leaves could reasonably be expetced to do.

NOTE AND COMMENT

Markdale had a bad fire, and one new building which was destroyed belonged to an insurance agent. Yes, you guessed it. There was no insurance on the place.

Police in Toronto recovered ten sewing machines which had been stolen. They worked on it for several days and appear to have the case sewed up tight.

Bread in Winnipeg is sold in the unwrapped state for six cents for a 16-ounce loaf. But an unwrapped loaf of bread must feel rather naked in this age.

U.S. Ambassador to Bulgaria hit a German on the chin, and that frequently happens when said chin sticks out too far.

Chatham City Council received a bill from Dover township for $475, and it dates back to 1926. And when Bill arrived at the meeting it is not recorded that any alderman rose to say "Come right in, we were expecting you."

Meeting was held to popularize No. 8 Highway running from Niagara to Goderich, the idea being to get U.S. tourists to travel along that way. The only trouble is that most tourists entering the country have their own ideas of where they desire to go.

FEAR

(By A.R.K.)

¶ I fear my Cousin Jake grows soft, and at his ways I've often scoffed, he fears disease will come; he reads of sickness miles away, and figures just inside a day, the germs will start to run.

¶ If Cousin Jake steps from the door, I know he trembles to the core, he is not brave or bold; he says a sudden change of air, will trap him like a hidden snare, and he will have a cold.

¶ He can't sit easy in a chair, a draft's attacking him somewhere, that way he cannot rest; he knows in just a little time, he'll feel a shiver down his spine, then wheeze inside his chest.

¶ His neighbor had the gout quite bad, and Jake was feeling rather sad, his talk was rather blue; he sought not for his neighbor's cure, but felt, he said, alarming sure, that he would have it too.

¶ If there's a fever in the land, then Jake can hardly rise or stand, for fear strikes hard at him; he feels hot flushes right away, is certain in another day, he'll have a burning skin.

¶ If Jake had all the things he fears, there would be cause for salty tears, he'd be a broken wretch; 'twould make the biggest list in town, if I could write the items down—of what he's going to catch.

CAP and BELLS

By SAMUEL MARCHBANKS

SOME weeks ago legislation was brought into force which forbade the import into this country of a wide variety of articles from the United States. Among the forbidden imports were a large number of magazines of the "pulp" class. A "pulp," for the benefit of anyone who may not know, is so called because it is printed on a very cheap quality of paper which is made by pulping newsprint, and "pulps" specialize in literature of the lurid variety. There are Love Pulps, Western Pulps, Weird Pulps and Phoney Science Pulps. Psychologists call all these "escape literature"; there is nothing a psychologist dislikes more than the idea that someone is trying to escape from something. But we know what the "pulps" are; they are folk-lore and mythology, very thinly disguised and dished up to the credulous but streamlined peasants of the North American continent.

C & B

There are several pulp-addicts in Canada, a few hundred thousand of them, and the legislation already mentioned deprived them of their favorite intellectual and spiritual food. Their condition was critical; it was as though someone who had spent all his life eating the hottest of Indian curry were suddenly to be condemned to eat bland foods. The demand was there, but no supply. But the opportunity was not overlooked; Canadian enterprise was equal to the situation and we have now in this country an infant pulp-magazine industry. We are producing at least one pulp magazine and a number of pulp comics.

C & B

THE magazine is devoted to stories of the supernatural and the weird. Its avowed intent is to make the readers' flesh creep. The copy which came to my hands was slim and unpretentious, but it was in the best pulp tradition. Mad scientists, family ghosts, lepers and the other paraphernalia of horror were well represented in it. The chief contributor was a Canadian who has made quite a reputation for himself in the U.S. as a writer of weird tales; this was Tommy Kelley, the former well-known pugilist and one-time sparring partner of Jack Dempsey. Kelley is unlike most ex-pugs; he has a good education, as he originally intended to go into the priesthood, and he has not had all his brains beaten out in the ring. When he gave up boxing he devoted his very fertile Irish imagination to writing weird stories for the pulps and soon became a leader in this field. As might be expected, his greatest ambition is to write what he calls "the straight stuff." So it is always; we discount our real gifts, and long for success in a line not our own.

C & B

Canada is now producing some of her own pulp comics. As observant newspaper readers will have noticed, the term "comics," which used to mean such entertaining features as Bring Up Father and Little Abner, now includes many strips which are not comic at all, except unintentionally. By far the most popular of these, and I believe the first to appear, is Superman. We all know Superman; I never miss any of his doings if I can help it. There are a score or more of imitations of Superman, all dealing with the doing of amazing strength and unusual powers who hurry about, doing good wherever they find an opportunity.

C & B

ON a newsstand a few days ago I picked up a booklet, published in Canada, called "Fantastic Comics" which I had not seen before, although this was the sixteenth issue. It was full of Supermen, of one kind or another, I read it with the deepest interest. It contained an instalment of the adventures of Sub Saunders in the undersea world where he wages war against a beautiful ruler called the Serpent Lady. There was also a vivid pictorial account of the manner in which Stardust, the Super-Wizard (who looks as though he might be Superman's little brother) outwitted a group of gangsters; as he possessed an unlimited supply of rays, as well as the ability to fly, it can hardly be called a fair fight. Two strong men called Samson and David also figured in this issue, and they too were after gangsters, and ended up by dragging an airplane right out of the sky. Space Smith and Yank Wilson were in the book too, and the latter, single-handed, (except for a few days) brought about the destruction of a fleet which belonged to a power remarkably like Japan. In all, it was a big ten cents' worth of wonders.

C & B

The children of Canada devour these things with avidity. Some people worry about it, but I cannot see that it is a harmful taste. The doings of these heroes are very like fairy-tales and stories from mythology, though they are not so well told. And the heroes represent a healthy tendency, on the whole; they are invariably on the side of Right. They spend all their time succouring the needy and aiding the oppressed. Even their rays and their telescopic vision are harmless; we may thank science for these. Science is the intellectual bugaboo of our day, and if we want anything to be believed we have only to preface our statement of it with "Leading scientists have shown...."

C & B

What is most interesting about these magazines is that they have given a new impetus to publishing in this country. Several reputable firms have struggled to make the publishing of Canadian books pay, without marked success. There is not a large enough public in Canada for the better class of literature. But apparently there is a public for pulp magazines, and if they succeed there may be an increased hope for better things. The best place to begin building anything is at the bottom, and the pulps are as near the bottom of literature as anything can be. I would not be surprised in the least if our Canadian literature of the future had its roots in the pulps of today.

LOOKS LIKE ONE

"No, Simpson, that is not intended for use as a bird-cage!"
—London Illustrated.

• There's Another War On

From Parliamentary Debates

Mr. HANSON (York-Sunbury): Is the minister speaking of the cost? I did not catch what he said.

Mr. HOWE: I am saying what has been the effect of the propaganda that went out, of that action by the press.

Mr. HANSON (York-Sunbury): Of the announcement?

Mr. HOWE: The attack that was made. It was not the announcement. The announcement stated the facts. Here are some of the headlines:

Drew states millions to be saved for public by Bren contract veto.

Mr. HANSON (York - Sunbury): That is probably true.

Mr. HOWE: Millions?

Mr. HANSON (York - Sunbury): Probably.

Mr. HOWE: The original contract was for 12,000 guns. It would be hard to make millions out of that. Another:

Says government taking over war production in John Inglis plant vindicates him—

George Drew. Mark that.

Mr. HOMUTH: It did not vindicate the government.

Mr. HOWE: I doubt if it vindicated George Drew.

Mr. HANSON (York - Sunbury): That is a matter of opinion.

Mr. HOWE: I suppose it is; yes. To continue:

Which would otherwise have gone to a group of ambitious promoters who saw an opportunity to capitalize upon Canada's need for weapons.

We have a fine lot of statements there. I doubt if anyone would suggest that, while the brief I have before me may tend to exaggerate the harmful effects, such talk could be helpful to the production of the Inglis plant. What is the object of this sort of talk? What is behind it? Nothing but political kudos. My hon. friend rises in his place on a motion to go into supply on the estimates of the Department of External Affairs and talks politics about the Bren gun contract. Is that statesmanship? He says that so far as he is concerned the opposition will do its duty.

Mr. HOMUTH: Do yours.

Mr. HOWE: I am doing it. I am trying to protect the war production of this country. I am trying to stop attacks upon Bren gun production, and I am exposing the type of situation that we have so far as this discussion is concerned.

• Their Daily Arguments

From Parliamentary Debates

Mr. VICTOR QUELCH (Acadia): First of all, I wish to make a few comments regarding the speech of the leader of the opposition (Mr. Hanson) and also one or two observations regarding the speech made by the house leader of the Cooperative Commonwealth Federation (Mr. Coldwell).

I was somewhat puzzled by a statement made by the leader of the opposition to the effect that, while he would be definitely opposed to inflation at this time, he thought possibly it might be justified at a later date.

Mr. HANSON (York-Sunbury): I did not say that.

Mr. QUELCH: Well, words to that effect.

Mr. HANSON (York-Sunbury): I never said it would be justified. I said we might have to consider it at a later date.

Mr. QUELCH: The hon. gentleman thought we might have to consider it at a later date. I believe most people will admit that, in times when we have unemployment and undeveloped resources, monetary expansion is occasionally necessary. As a matter of fact, we maintain that it is necessary, and the Minister of Finance (Mr. Ilsley), in his speech in September, 1939, admitted that for the purpose of providing fuller employment and great production, monetary expansion would be desirable. But I cannot understand anyone suggesting that it might be more desirable at a later date after full production had been reached.

Mr. HANSON (York-Sunbury): I never said that either.

Mr. GRAYDON: He did not say that at all.

Mr. QUELCH: I think Hansard will show that is what he did say.

Mr. HANSON (York-Sunbury): I did not say it was desirable; I said that we might have to consider it later on.

INSPECTING MOTIVES

Mr. JOHNSTON (Bow River): You would rather lose the war, would you?

Mr. CHURCH: The object of these gentlemen is to take advantage of the war to propose their policies, and then in the elections take the reins of government after the war. There is no doubt about that. We have heard of the proposals of these parties in the house before.

Mr. MacINNIS: I submit that the hon. member has no right to impute motives to any other hon. member. We have let him get away with quite a lot. But there are limits to which he can go, and I suggest he should be so advised.

Mr. CHURCH: That is not a point of order. It is just another speech by the hon. member.

Mr. MacINNIS: I am speaking to a point of order.

Mr. SPEAKER: The hon. member has a right to reply to a point of order. I am listening to him to his reply.

Mr. THORSON: Nobody pays any attention to him, anyway.

Mr. CHURCH: The hon. member for Vancouver East (Mr. MacInnis) should know even if it was a misstatement—which it was not—it is not out of order. If we were to call members of the Cooperative Commonwealth Federation to order every time they make misstatements, they would be called to order every few minutes. Let me say to these gentlemen—

Mr. SPEAKER: The hon. member for Vancouver East has said, when raising a point of order, that motives have been imputed to him.

A Bit of Nonsense

Easier

The warden called a policeman to view an unexploded bomb. The constable produced his notebook and pencil.

"Now, what's the name of this road?" he asked.

"Nebuchadnezzar Terrace," said the warden. The policeman put his notebook away, picked up the bomb, and started staggering off with it.

"What on earth are you doing?" exclaimed the warden.

"Moving this thing into the High Street!" came the answer.

Wasted

She watched the door of her new establishment open to admit her first client. Business had started! A good impression must be created!

Hurriedly she grasped the telephone receiver and became engaged in an animated conversation. Then, an appointment having been arranged, she replaced the receiver, and asked: "What can I do for you, sir?"

A moment's pause, and then: "If you please, ma'am, I've come to connect the telephone!"

Good Reason

The wedding ceremony was at an end. Mamma sniffed convulsively, and the bride dabbed at her pretty eyes with a filmy handkerchief. One of the bridesmaids was also affected to tears. "Why do you weep?" asked a gentleman guest. "It's not your wedding."

The girl looked at him scornfully. "That's the reason!" she snapped.

WHEN SPRATT WAS PRATT

London Star

THIS lean hero of the nursery is as old as 1659. But in those days his name was Pratt. The original rhyme goes:

Archdeacon Pratt would eat no fat.
His wife would eat no lean.
'Twixt Archdeacon Pratt and Joan
his wife,
The meat was eat up clean.

INCREASED DOSE

(Kitchener Record)

Nazi exaggerations of the losses they inflict are becoming greater from day to day. Evidently the "dope" has to be increased in order to have the desired effect on the German people.

Hard To Believe How Time Flies

FEBRUARY 27

1911 Mrs. Isabella Alexander, one of the city's oldest residents dies at the age of 95 years.

Fire, Water and Light Committee decide to raise the salaries of the city firemen, although not as high as the men had asked.

The Dickson Company claims that its property has been decreased $1,500 in value by the city's closing of Quaker street.

The Examiner hockey team defeats the Review in the annual game between the two newspapers by a score of 6 to 3.

1921 Mrs. N. Mercier, resident of Peterborough for 58 years, dies in her 96th year.

Hubert S. Gowan, formerly of Peterborough is operating a small wireless station in Kitchener.

The first of a series of Sunday night concerts is given by the band of the 4th Machine Gun Brigade.

Peterborough rinks skipped by Ray Best and J. W. McDermid win the District Cup from Orillia 30 to 25.

Peterborough's intermediate O.A.A. team wins the round from Belleville by 16 points.

1931 County council decides to ask the Ontario Government to suspend operations on Highway 7, east of Peterborough.

The 13th Hydro bill this year returns the sum of $10,736.80 to the city.

So far the campaign in behalf of the Peterborough Relief Fund has yielded a total of $11,053.

Potatoes dropped to a new low level for the winter of 80 cents a bag.

Martin Chenhall has resigned as conductor of the Peterborough Male Voice Choir and is succeeded by Thomas Phillips.

IN WAR TIME

1916 This was the stormiest day of the year with a high wind blowing and the temperature 6 below zero.

Rev. Thos. Mitchell, new pastor of St. Andrew's preaches his first sermons in that church.

Jack McMahon, twelve-year-old Douro boy is instantly killed by the accidental discharge of a shot gun.

Peterborough Law Association passes a resolution of condolence in connection with the death of George Edmison, former county magistrate.

Capt. Burnham says that Peterborough must not make the mistake of stopping recruiting too soon.

A Bible Message For Today . . . .

After this I beheld, and, lo, a great multitude, which no man could number, of all nations, and kindreds, and people, and tongues, stood before the throne, and before the Lamb, clothed with white robes, and palms in their hands; and cried with a loud voice, saying, Salvation to our God which sitteth upon the throne, and unto the Lamb.

And all the angels stood round about the throne, and about the elders and the four beasts, and fell before the throne on their faces, and worshipped God, saying, Amen: Blessing, and glory, and wisdom, and thanksgiving, and honour, and power, and might, be unto our God for ever and ever. Amen.—Rev. 7.

"HAVE YOU OVERALLS?"

"HAVE you overalls?" a delegate to the farmer's gathering held last Friday in London, shouted at the Honourable James G. Gardiner. The reply of the minister was not reported. We can say this however. A number of years ago one of the farmers living near this good town hired the then youthful Gardiner for farm work. The first job assigned to the hired boy was driving a balky horse. Our farmer friend saw the problem ahead of the future prime minister and federal minister of agriculture for the Dominion, and left the two to settle the matter between them. The boss chuckled but the contest between balky equine and boy went merrily on. The result? There was a good forenoon's work done and horse and man lived happily ever after. Yes, "Jimmy" knows something about overalls and — balky horses.

Some folks say that he knows a little about human nature. Some go so far as to say that he can do a fairish job at taking care of himself on the platform, but as Mr. Kipling used to say, "That is another story."—Exeter Times-Advocate.

SHIP LOST HER NAME

IF THERE is anything in the ancient maritime superstition that ill-fortune becomes the lot of any ship which changes the name acquired at her launching, the Italian transport Lombardia, torpedoed in the Adriatic recently, must obviously have been trying the fates sorely. In a colorful career of over 20 years this vessel has borne four different names and flown the flags of five nations.

Completed in Germany in 1920, she was handed over as war reparation to Holland, but the Allies objected to this move and after a little legal pressure she became the property of the United States. The Americans ran her under the flag of Panama and later sold her back to the Germans. In 1935 the Italians acquired her and she became one of their principal transports. — Manchester Guardian.

Keep Roads Up Warns Dewan

TORONTO, Feb. 27—(CP).—Agriculture Minister P. M. Dewan, addressing the Ontario Good Roads convention today, warned against the danger of neglecting the roads "in an over anxious economy program" in these critical times.

"We must not neglect the upkeep and complete maintenance of our highways—no matter how critical the times may be," he declared. "To do so would be false economy in the long run."

Farmers realized the importance of good roads in getting produce to markets.

The Association meets here today and tomorrow. It is observing the centenary of the first contributions of Ontario Municipal Governments to highways.

The Ontario Municipal Act, which made possible municipal control of improvements and borrowings, was passed 100 years ago at the instance of Lord Durham. Now the province has 72,538 miles of roads, of which 7,268 miles belong to the King's Highway system.

Premier Hepburn will make a presentation to K. W. McKay of St. Thomas, only surviving member of the group who organized the Ontario Good Roads Association in 1894. Mr. McKay has been County Clerk of Elgin and editor of the Municipal World, the official organ of municipal officers.

Strange Interlude In War At Sea

Although they face the triple threat of submarines, mines and bombing planes daily, these men of a British patrol vessel can still grin cheerfully as they watch one of their number give a shipmate a trimming. These little patrol ships are in port only for brief spells to refuel and take on ammunition and supplies. Their big job is keeping the sea lanes open that England may get her vital imports from overseas.

Christie Lauds C.N.E. Directors

TORONTO, Feb. 27 — (CP). — "There are some people who would stop everything in wartime if they had their way," said Dr. G. I. Christie, president of the Ontario Agricultural College, at the annual meeting of the Canadian National Exhibition Association yesterday.

"They would stop the automobiles from running, they would close the gasoline stations, they would shut up the schools and colleges, and shed crocodile tears. And what would be the result of that? We would have the people on the streets wondering what to do."

He was moving a vote of thanks to the C.N.E. directors for carrying on and keeping the morale of the nation up by operating the Fair as usual.

Two things were needed, he said, in the strain of wartime. One was rest.

"People cannot work 24 hours a day. Industry tried a seven-day week and it failed."

Recreation was also needed to take the people's minds off wartime worries. The C.N.E. gave opportunity for this, he said.

People found in the interior of Mexico are living much like people of Egypt in the Pharaohs' time.

WESTMINSTER HOTEL
Best Hotel Value in Toronto

★ SINGLE..... $2.00
★ DOUBLE..... $3.00
★ Every Room Private Bath
★ Newly Furnished Rooms
★ Centrally Located
★ Fireproof Building
★ Free Car Parking

SPECIAL ATTRACTIVE RATES FOR PERMANENT GUESTS

Westminster Hotel
240 JARVIS ST., TORONTO AD. 9081

-A BETTER WAY TO TAKE COD LIVER OIL
SCOTT'S EMULSION
Your ALL-YEAR-ROUND Tonic
4 TIMES EASIER TO DIGEST THAN PLAIN COD LIVER OIL

Army To Follow Eden's Path Into Turkey?

(By KIRKE L. SIMPSON.)

WASHINGTON, Feb. 27 (AP)—Britain has played a powerful card in the Balkan crisis in sending her ace diplomat, Foreign Secretary Anthony Eden, to Ankara to confer with Turkish officials. Uncertainty as to Turkey's attitude in the event of a German march in Bulgaria is the most confusing factor in the Balkan situation.

It might be well to recall that Mr. Eden's last trip eastward from London carried him to Africa, and was followed swiftly by the British African offensive. Presumably Mr. Eden carried the go-ahead signal to the British Army of the Nile.

The British victories in Africa might prove persuasive to the Turks, if they need persuasion, to fulfil their treaty obligations as Britain's potential war ally. These conquests and the progress being made in mopping-up operations in East Africa unquestionably have served to free a powerful British force for use across the Mediterranean.

Groundwork Laid

Although British desert armies would have to be seasoned anew for winter fighting alongside the Greeks in Albania, this would not apply in Turkey. Climatic conditions would be much more favorable for British Army participation in a Turkish-German war if that comes than in Greek-Italian fighting in Albania.

It is to be assumed that the groundwork for British-Turkish war co-operation has been laid in previous conferences between army staff representatives in Ankara. If Mr. Eden is in a position to pledge quick transfer of British fighting forces to Turkey or Macedonia it might easily be the deciding factor in shaping Turkish policy.

The Ankara conferences seem calculated to force Berlin to move in the East, or to exhibit a significant weakness.

A Germany engaged in war in the difficult Balkan mountain terrain, with powerful Turkish forces active on her flank and British bombers battering her line of march and supply depots, would be weakened for a simultaneous offensive against the British Isles. For one thing, there would be an added drain on German oil reserves.

Feeling Oil Pinch

British economic experts report the Germans already feeling the oil pinch. They say it will become serious before next winter. There have been many indications that security of her Rumanian oil sources, and not the rescue of Italy, is the primary objective of Germany's Balkan manoeuvres.

Failure of Germany to carry through with a Balkan thrust now would be a double blow to Italy. It certainly would mean resumption by Britain of the westward march in Libya and probably eventual elimination of Italian resistance there.

Just how eagerly Rome is grasping at every straw to bolster Italian morale is freshly indicated. Rome made much of a claim that German ground troops as well as planes are helping Italy in Libya and scoring victories. That any substantial Nazi mechanized force has actually arrived there through the British Mediterranean blockade is highly improbable.

When is coffee ECONOMICAL?

When you get more FLAVOUR—more GOODNESS from every pound

TRY MAXWELL HOUSE AGAINST THE COFFEE YOU ARE NOW USING
SEE IF EVERY POUND DOESN'T GIVE YOU MORE RICH FLAVOUR, SMOOTH, MELLOW GOODNESS

DRIP GRIND—for Drip Pot or Glass Coffee Makers.
REGULAR GRIND—for Percolator or Boiled Coffee.

And the Reasons? Here They Are:

Enriched Blend
The famous Maxwell House blend has now been further enriched—made even more richly delicious, more mellow and full-flavoured.

Unique Roast
Maxwell House is roasted by a remarkable process that radiates *uniform* heat *right through* every bean. It brings out more completely the extra flavour and goodness.

Roaster Freshness
Maxwell House is packed in a Super-Vacuum tin—the *only* way known to bring you coffee without loss of flavour. No air can get in—no flavour can get out!

"Good to the Last Drop" MH1M

For Economy Drink
MAXWELL HOUSE COFFEE

Nickel Demand Tops Supplies

NEW YORK, Feb. 27 (CP)—The refining plants of the International Nickel Company of Canada, Limited, are now handling the entire output of the Falkenbridge Nickel Mines for the United States and British markets, the International Nickel Company announced yesterday. The statement also discloses that the immediate demand for nickel is greater than the supply.

The statement, issued today by Robert C. Stanley, chairman and president of International Nickel, says in part:

"The supplies of Nickel available in the United States market has been brought to record heights. Beginning in the latter half of 1940, the rate of deliveries has been about double that of any previous year.

"The greatly increased supplies have been made possible through progressive expansion by International Nickel in mining, milling, smelting and refining capacity. Despite the loss of the Falconbridge Nickel Refinery, in the invasion of Norway, the entire nickel matte production of that company is now being refined in Canada for the British and United States markets. The British Empire and the United States together are sharing all of the supplies of nickel which, prior to the war, were serving the needs of the rest of the world."

Havelock News

Clayton Copp of the R.C.A.F. of St. Thomas, spent the week-end with his aunt, Mrs. William Rice.

Miss Marjorie Jamieson of Toronto spent the week-end the guest of Miss Marguerite Little.

Miss Josephine Hoffman of Toronto spent the week-end with her mother, Mrs. Joseph Hoffman.

Harold Hunter, who is attending Peterborough Normal School, spent the week-end at his home.

Don Miller, Jim Covert, Russell Williams, Lloyd McMullen and Alex. Poste, of Peterborough, spent Saturday and Sunday at their respective homes.

Pte. Fred Hill of Ottawa is home on a few days' leave.

Mrs. T. Paige and young daughter, Joan, spent Saturday in Toronto the guests of friends.

Grey Kemp, of Peterborough, spent the week-end the guest of friends.

Mrs. Robert Miller is spending a few days in Toronto with her son, Bruce Miller.

Erroll Hoffman of the R.C.A.F. is home to spend a week with his mother, Mrs. Joseph Hoffman.

Ernie Aboud, of St. Catharines, spent the week-end with his parents, Mr. and Mrs. A. Aboud.

Harold Kennedy, of Peterborough, spent the week-end at his home.

Howard Harnden of the R.C.A.F., St. Thomas, spent the week-end with friends.

Doug. Anderson, from the wireless training school at Galt, spent the week-end at his home.

Mr. and Mrs. Don Kirk, of Arden, spent the week-end at the home of Mr. and Mrs. Luke Thompson.

Miss Hall of the High School staff spent the week-end with friends in Peterborough.

Bruce Jones, of St. Catharines, spent the week-end with his mother, Mrs. Robert Jones.

Stanley McCutcheon, of St. Catharines, spent the week-end with his parents, Mr. and Mrs. Robert McCutcheon.

Nurse Crawley, of Peterborough, is nursing Mrs. J. W. Bryans.

Jack McLaughlin, of the Bank of Toronto staff, spent the week-end with friends in Peterborough.

Mr. and Mrs. Doug. Brennan and daughter, Marjorie, visited with friends over the week-end.

Harry Lewis and Harold Seabrook, of St. Catharines, spent the week-end at their respective homes.

Fraserville News

Mr. and Mrs. Donald Wishart and daughter of Toronto were week-end visitors of Mr. and Mrs. A. A. Ouellette.

Mr. S. Hunter and Miss Alma Hunter of Peterborough were Sunday visitors of Mr. and Mrs. R. Holden.

Mrs. E. Johnson is in Toronto for an extended visit.

Mr. and Mrs. J. McMurray of Peterborough are spending a few days at the home of Mr. and Mrs. Melville Wood.

The many friends of Mrs. B. Wood are sorry to learn of her illness in a Peterborough hospital and wish her a speedy recovery.

Mrs. Donald Bothwell and family have returned home, after a three weeks' visit, at the home of Mrs. Bothwell's parents.

A successful euchre party was held in the Orange Hall on Friday night in aid of the war victims' fund. Nine tables were played, prizes going to Mrs. Lackey of Peterborough, and Mr. Ed Hogg. About $13 was realized. Lunch was served and dancing followed for a couple of hours.

F & G MARKETS — E.C. BRAUND
There is a Store in Your Neighborhood

First Grade CREAMERY BUTTER lb 35c
QUICK QUAKER OATS Large Pkg. 18c
Choice Quality APPLE JUICE 2 20-oz. Tins 23c
VANILLA Glenwood Artificial 8 Oz. 10c
Gold Medal TOMATO JUICE 3 20-oz. Tins 25c
Aylmer Brand FANCY FRUIT For Salad 15-oz. Tin 19c

CLARK'S CHILI SAUCE 19c
McLAREN'S SOUPSON 3 Pkgs. 23c
HABITANT PEA SOUP 2 2½ Tins for 19c
Lge. Pkg. 22c
Tomato, Vegetable SOUP Habitant 2 2½ Tins for 23c

KLEENEX Pkg. 10c-12½c-29c
BLUE RIBBON BAKING POWDER lb Tin 23c
AYLMER PIE CHERRIES 10½ Oz. Tins 2 for 23c
INTERLAKE TOILET TISSUE 700 Sheet Rolls 3 for 25c
OLD YORK CEREAL Pkg. 24c
LIBBY'S PORK AND BEANS 20-oz. Tin 7c
CHOICE QUALITY—No. 2½ PUMPKIN Tin 10c
MINUTE TAPIOCA 2 Pkgs. 19c
DEVON BRAND PEAS 16-oz. Tins 3 for 25c
CLARK'S IRISH STEW Tin 11c
SAXON PASTRY FLOUR 7 lb Bag 25c
HEINZ KETCHUP Large Bottle 2 for 35c

GRAPE JUICE Welsh Brand Pint Bottle 25c Quart Bottle 49c
CORN FLAKES Kellogg Brand 3 Pkgs. 23c CEREAL BOWL FREE
COHOE SALMON Clover Leaf 1-lb. Tin 27c
COCOA Cowan's Perfection 1-lb. Tin 27c
Furniture Cream Hawes Brand 23c and 49c

PITTED DATES 2 lb 33c
LUX TOILET SOAP 2 Bars 9c
BULK SOAP FLAKES 3 lb 19c
BRASSO Lge. Tin 19c

DR. JACKSON'S MEAL LISHUS, BECKUS PUDDY and KOFY SUB PKG. 29c
CHASE & SANBORN'S COFFEE Drip or Regular lb 45c

HEAD LETTUCE, extra large 2 for 15c
ORANGES, 220's doz. 27c
LEMONS doz. 19c
CARROTS, Ontario 6 lb. 10c
GRAPEFRUIT, juicy, large each 5c
3 PIE APPLES, good quality peck 49c

SLICED SALMON 2 lb. 35c
SLICED HALIBUT lb. 25c
SMOKED FILLETS lb. 17c
SMELTS lb. 15c
WHITE FISH, cleaned and scaled lb. 19c

Mild Pickled PORK HOCKS lb. 9c
Fresh Cut PORK NECK BONES lb. 5c
Maple Leaf Brand MACHINE SLICED BACON lb. 32c

MEATS
CHOICE GOVERNMENT GRADED

BEEF CUTS—
POT ROAST, boneless and rolled lb. 18c
BLADE ROAST, blade removed lb. 18c
SHORT RIB ROAST lb. 20c
PRIME RIB ROAST, boneless, rolled lb. 27c
RIB BOILING BEEF lb. 12c

YOUNG PORK CUTS—
FRESH PORK LEGS, half or whole lb. 20c
LEAN PORK BUTTS, for roasting lb. 19c
LEAN PORK SHOULDERS, shankless, lb. 16c
LEAN PORK LOINS (rind on) lb. 19c

Sugar Cured SLICED BACON lb. 27c
PICKLE BACK piece, lb. 29c; sliced, lb. 33c
Fresh Cut PORK LIVER, sliced or piece, 2 lb. 25c
Mild Cured
COTTAGE ROLLS, cut any size lb. 22c

F. & G. Markets-E. C. Braund | Free Delivery

PRATTEN RINK CAPTURES THE NEILL TROPHY IN A CLOSE FINISH

Extra End Is Required To Get Winner

By HERB. MARTIN .

As we said in last night's column regarding the finals of the Neill Trophy. "We'll toss the coin, and you guess it." That is about as close as we have come to any prediction on the outcome of curling games, for a long time.

The finals of the Neill Trophy, primary event, between W. A. Pratten and C. Giroux, will probably go down in the club history as the outstanding game for the season of 1940-41. Never in our time, and we have been here well over a quarter of a century, have we seen such a hard-fought game as was witnessed on ice No. 5, by a good crowd that packed the upstairs and downstairs, and in fact every vantage point was occupied.

The crowd seemed to sense the idea that this pay-off would be a dandy, and they were not disappointed.

At the end of the regular 12 ends, each side had scored six ends, with each a total of 12 points; is that close enough? On the extra end it was all Giroux until Robinson, with his last stone, a hit a combination that proved to be a winning one.

Consolation Event

In the Consolation event, Fred Batten, with Elmer Metcalfe as anchor man had no trouble disposing of D. Charlton. After the first two ends the result was never in doubt.

It was the first loss for the Giroux boys in 15 games—some record.

Arthur Robinson, who viced for Ray Pratten, got up from a sick bed to play. Nerve and grit is what we call it.

Both leads playing their first year's curling did a good job of it.

We watched the game closely, with the idea of featuring some particularly play by any one player. We couldn't do it. They were all good. In fact, d—— good.

That big four that Giroux got on the eighth end looked like as if it might have settled the argument. But Pratten couldn't see it that way—He was right.

When the second end had been played there were 14 stones on the rings; the other two having been tapped out.

The daily double, Pratten-Batten, paid off big dividends.

You have to hand it to our friend Fred Batten; he had two first year men playing, and they were good.

"Ike" and Elmer the Great, teamed up like as if they had been playing together for years.

This young lad, H. Watson, 14 years old, who played second for D. Charlton, is a comer. He wanted to curl, he was a little short on the money end; he sells his complete hockey outfit, boots, skates, sticks, sweaters and pads, joins the Lakefield Curling Club, and in his first bonspiel cashes in on the prize list. And what a swell job that kid did playing second. In a couple of years it is going to be too bad for Tanner, Northey, Charlton and Co.

And so the 1940-41 Neill Trophy passes on as one of the best local bonspiels ever held at our club.

Secretary Harry Foote and Tom McArthur made a real job in handling the draw.

It will be a mixed bonspiel on Saturday afternoon at 1.45 p.m. More later.

NEILL TROPHY—Finals
Primary

1st.—K. I. Hamley, S. Currie, A. Robinson, W. A. Pratten, skip, 14, Neil Trophy and each silver-plated muffin dish.

2nd.—R. S. Spicer, S. MacLeod, J. Hall, C. Giroux. Each, silver-plated casseroles.

Consolation

1st—Peterborough: A. Millen, H. Weir, E. Metcalfe, F. Batten, skip. Each a pair of leather slippers, donated by R. Neill Co.

2nd—Lakefield: J. Hull, H. Watson, N. Moore, D. Charlton, skip Each silver-pated cream and sugar

C. Giroux ....100 203 100 401 0—12
W. A. Pratten .021 030 022 020 2—14

D. Charlton ...001 002 010 002— 6
F. Batten .....140 230 102 110—15

All Sizes All Grades
ALWAYS
Goodyear Tires, Tubes
J. J. DUFFUS CO.
Telephone 5737 24-Hour Service

Training Highlights Of The Ball Camps

SARASOTA, Fla., Feb. 27—(CP).—Manager Joe Cronin has all of his 19-man pitching staff at work now that Oscar Judd has checked into camp from his Ingersoll, Ont., home. The Canadian, who has been working out in a gymnasium for the last six weeks, appears farther advanced than any of the other Red Sox chuckers.

SAN BERNARDINO, Calif.—Winning the National League batting championship didn't clinch a regular's post with the Pirates for Debs Garms. Manager Frankie Frisch has him working out with the second squad, giving Jeep Handley first call at third base.

PASADENA, Calif.—So many infielders are around the Chicago White Sox camp Manager Jimmy Dykes may remove himself from the active player list. With such infielders as Jimmy Webb, Bill Knickerbocker, Dario Lodigiani and Rookie Don Kolloway ready to battle for second place alone, Dykes wonders if there will be room for him.

AVALON, Calif.— The "holdout plagued" Chicago Cubs still have their quota of absentees, but the most conspicuous among those present is the streamlined Dizzy Dean. At one time last season Dean tipped the scales at 217. Today he weighs 194, says he's in fine shape, and looks it.

FORT MYERS, Fla.—Jeff Heath is getting special attention from Manager Roger Peckinpaugh in a campaign to improve his batting form. Trying to restore the Fort William-born fielder to his 1938 effectiveness, the Cleveland manager keeps telling Heath to "be ready to swing at every ball before it leaves the pitcher's hand."

ANAHEIM, Calif.—The last man to leave the Athletics' training ground these days is Bennie McCoy, Connie Mack's 1940 prize rookie who proved a disappointment. Acting on his own, the $65,000 second baseman starts a one-man pepper game when the rest of the squad has gone, tossing a ball against a concrete wall and fielding on the rebound. He's trying to improvve his groundwork.

MORE VITAMIN A

LONDON—(CP).—While the nature of the product was not divulged, it was announced in the House of Commons experiments were being made to determine the value of the certain Vitamin A food to military night fliers.

SPORTS - DAY BY DAY

By FRED D. CRAIG

The Peterborough Senior B squad are through for the season. For the third time in a row Kingston came from behind in the last period last night to pull the game out of the fire after the Petes had set up a slender lead in the first two stanzas. The final score was 4 to 2 and the game was a replica in every respect of the Monday night game at Kingston. In both games the losers scored two goals in the first period to lead 2 to 0; the winners picked up one in the second and then surged back on the strength of a three-goal wave in the final twenty minutes to cop the verdict by the same score. As a result the Combines take the Eastern Ontario O.H.A. Senior B group three games to one. The Petes grabbed the first game in Kingston 2 to 1 but the next three all went to the Combines when a strong finish wiped out an early Peterborough lead.

* * * * * *

Considering the fact that the Petes were never able to ice the same lineup two games in succession and that they have been shy some of their best performers in every playoff fixture the home talent has made a gallant stand. The loss of Jim Ellis was the first blow that fate handed out. Came then a bad injury to fast-moving Joe Blewett early in the first game of the final series. Then Eddie Starr developed the flu, Gardner had to stay out of one game and Drake Jopling and Don Crowe were missing from some of the contests and both were absentees last night. In spite of these gaps the Petes have battled hard in every game and have made all four fixtures a real argument with the result in doubt almost to the final whistle. It has been one of the odd angles of the series that after outplaying all and sundry in the last period of nearly every game they played all season the homesters should find themselves outscored three times in a row in the last twenty minutes in the group final games after taking an early lead.

* * * * * *

The Petes have had a good season, in spite of the bad breaks sustained in the final series. They got away to a poor start in the group race but got on an even keel to wind up in second place and eliminate the Belleville Reliance club before going on to lose out to the first-place Kingston Combines. This Senior B group has been a huge success. With Kingston and Whitby added to the Belleville-Flyers-Peterborough trio there has been a lot of pleasing hockey and although the Petes are now out of the running they have earned the plaudits of the fans for the many good games that have been staged here this season. Now that the Combines have won the honors the best wishes of the Peterborough players and fans will go with them in their games in the playdowns. They are a colorful team who play smart hockey and clean hockey and there have been no unpleasant features in the playoff series. It was hard, fast going but nothing mean or dirty handed out and so Peterborough hopes that good luck will follow the Kingston club in its quest for provincial honors.

* * * * * *

Peterborough still has a club in the O.H.A. race. Archie Weir's Colts are battling for group honors in the Junior B series with Oshawa and the fourth game of the playoffs takes place at Brock St. Rink on Friday night. The Petes lead in the series two games to one and a victory for them here tomorrow night will wind up the argument. On the other hand an Oshawa victory would leave the two clubs tied and make a fifth game necessary. The Petes are determined to get the whole thing over tomorrow night by taking Oshawa into camp although since the return to Frank Black's club of the mysterious Mister McMullen who bobbed up from nowhere to figure in seven goals the other night the local kids know they have a battle on their hands. They took a beating from Oshawa Monday night when they were on the catching end of a whole lot of rough stuff but they want to forget that tomorrow night and concentrate on scoring goals. The best revenge to be had against a dirty team is to outscore them and that should be the ambition of the young Petes tomorrow night.

* * * * * *

How rough Monday night's game in Oshawa was may be judged by the following caustic comment from the Oshawa Times in regard to the battle: "Local wingman, Andy McMullen, who rejoined the home squad for this important game, compiled a total of 7 scoring points made up of 3 goals and 4 assists. His fine offensive play was marred somewhat by his general behavior, for which he drew down two penalties, a minor and a major, and only escaped another major by leaving the ice, for repairs, before the referee got that particular brawl under control. Brother Junior McMullen also turned in an aggressive game, garnering a goal, on a double pass from Painter and Galbraith, but he also drew down three penalties for his pugilistic endeavors. The Oshawa team were guilty of a too-free use of illegal tactics in the defensive area, particularly on the part of Galbraith, who drew several penalties and indulged in a little display of rowdyism that has no place at any public gathering. True, his defensive work was effective, and his rushes always dangerous, but he spoiled his otherwise fine effort by questionable behavior. Burkhart, local netminder, was the defensive star of his team, robbing the fast Peterborough forwards of many "sure things" and only the worst of bad luck deprived him of a well-deserved shutout."

* * * * * *

Some of the statistics of the Kingston-Peterborough playoff series are interesting. They show that in the four games the Petes have been supreme in the first period, the second period has been a low-scoring session with Kingston having the edge and that in the final twenty minutes of each game the bulk of the scoring was done, the Combines more or less dominating the play. In the first period of the four games the Petes outscored Kingston 6 goals to 2, in the second the Combines had a 2 to 1 advantage but in the last stanza the group winners ran in a total of 11 goals as against 3 by the Petes. An odd feature of the playoffs has been that all four games were won in the final period and that in three of them the winner was behind at the end of the second session. Another odd thing about the season's play between the two clubs is that while Kingston won four games against two by the Petes, the latter outscored them 24 to 23 over the half dozen games. That is accounted for by the 11 to 3 score registered against the Combines here in their first visit of the season. That was a costly splurge for the Petes for it drove Udall out of the Kingston nets and Burrows who replaced him has been one of the greatest factors in Peterborough's final defeat.

* * * * * *

The final series in the playoffs of the South-End League gets under way tonight in all three divisions at the Sacred Heart Rink. At seven o'clock, the Canucks and King Edward Bantams meet in a bantam game, and league-leading and undefeated Canucks will have to be at top form to keep their record intact, as King Edward are improving every time out. At eight, Ira Dundas' Colts tangle with Eddie Jobe's Royals, and this game is a toss-up. At nine, Courneyea's Aces and Murphy's St. Peter's meet in the Juvenile finals, and this too should be a hotly contested game, with the Aces having a slight edge. The final series is of two games, total goals to count.

* * * * * *

Sporting Chill Con Carne: Two very important games are carded for Friday night in the Ladies' Basketball Loop in the Y.W.C.A. gym. St. John's and Quaker Aces will clash in the 8 o'clock game and Westclox and Quaker Cubs in the second....Tomorrow night's junior battle should be about the most peppery of the year....The Canucks of the South-End League express appreciation to the friends who furnished them with sweaters....Ed Riley did his best to impart a winning drive to the Petes last night. At the end of the second period he offered every member of the squad a smart 1941 hat if they won the group. The boys tried hard but could not do the hat trick....W. Mark of Bobcaygeon did a nice bit of curling to get his rink into the Consols final....The Petes-Combines series was wound up without the slightest sign of ill-feeling and the Petes wished their opponents luck....The veteran Jim Sutherland visited the Peterborough dressing room to congratulate the losers on their gallant showing.

Rookies' Chance In Major League Is A Big Hop

NEW YORK, Feb. 27 — (CP). — There's always a possibility, but slim, that a rookie can jump from baseball's lower minor leagues to the majors in one big hop. About 50 recruits are going to try to make that running broad jump this spring.

Sid Hudson made it a year ago. He twirled for Sanford in the Florida State League in 1939. And last year he was one of the rookie stars of the American League. Not many, though, can get a through ticket like Sid did.

Hal Reiser from Elmira seems most likely to make the grade this year. Reiser, however, is not exactly a rookie, for he played part of last year in Brooklyn's outfield. The Dodgers are counting on him for regular service in 1941.

The Giants are paying close attention to a young outfielder from Richmond, Walter Maynard, who led his league with a .337 average.

Woodrow Rich looked like a comer during his trial with the Boston Red Sox a couple of years ago. Then he developed a sore arm and went back to the minors. He was with Scranton last year and if he has his old stuff the Red Sox will welcome him.

Sherrard Robertson of Charlotte is a fancy fielder, but his weak hitting may keep him from staying with the Senators.

Cleveland was impressed last spring by Pitcher Mike Naymick. He was with Wilkes-Barre last year and the chances are the Indians will figure he needs still more seasoning.

The Red Sox are going to give a chance to Norman Brown, who won 11 and lost five for Rocky Mount. Vernon Kohler's 18 and five record for Flint interested Cleveland. Alex Zukowski won 22 and 14 for Greenville and the Senators will look him over. The Bees will inspect Arthur Johnson, 17-game winner for Hartford.

Tobogganing Party

CAMPBELLFORD, Feb. 27 (ENS) —A tobogganing party was staged by members of St. John's Young People's Union in place of their regular meeting on Monday. About thirty members attended to spend a most enjoyable evening. They returned to the Sunday School rooms for a hot lunch later in the evening. Clara Lucy, Pearl McComb and Ruth Holmes were in charge of the refreshments. The next meeting will be in charge of Mrs. E. Archer.

ADDITIONAL SPORT ON PAGES 7, 8

Contender In $100,000 Handicap

The famous horse Can't Wait is rated by some folks as a serious contender to win the $100,000 Santa Anita handicap on March 5. Prevailing odds on Can't Wait to take the 'cap, if he starts, were 8-1.

Baglav Wins Grand Treble Race

BOMBAY, Feb. 27.—(CP)—Baglav, English-bred five-year-old thoroughbred, completed a grand treble by winning the Eclipse Stakes of India—blue riband of the Indian turf. Baglav previously had won the King Emperor's Cup and the Viceroy's Cup.

Baglav, owned by G. N. Musry, beat Passes Pass II by a neck in the Eclipse Stakes. Pierrot finished third and Chanak fourth. The winner covered the mile-and-a-half in 2:03 4-5.

Challedon Is Only Class Horse Entered $100,000 Handicap—A Seabiscuit Needed

LOS ANGELES, Feb. 27—(AP).—There is no sense in looking for something gone forever, but there is one thing missing about the coming $100,000 Santa Anita Handicap and it answers to the name of Seabiscuit.

The big race Saturday doubtless will add another golden chapter to Santa Anita's gold-plated history. But the seventh running of the event could use a Seabiscuit in the cast. There is one class horse in the field and his name is Challedon.

Mioland, Seabiscuit's successor in the C. S. Howard stable, is the present heavy favorite. But few will admit that the Oregon-bred colt could beat Challedon if Challedon was the same horse of last year and the year before.

After Mioland and an untrained Challedon come the Can't Waits, Viscountys, Woof Woofs and Whatnot, and that's about all you can say of them—except that either one might make a has-been out of either Mioland or Challedon or both.

Remember When—

By The Canadian Press.

Kimberley Dynamiters ere crowned world amateur hockey champions when they pulled out a 2-1 overtime victory over Switzerland at London five years ago to-day. England, Olympic titleholders and previously beaten 3-0 by the Dynamiters, clinched second place honors with a 5-0 victory over Germany.

Indians Regain Leadership Of AmericanLeague

(By the Canadian Press.)

The case of young Alfred Thurier, the man who might have made the difference, could be advanced today as one of the heftiest blows landed on Mervyn (Red) Dutton's well-kicked pants in this National Hockey League season.

While injuries by now have just about put the final kayo to the playoff chances of Dutton's New York Americans, there was a time when fate smiled more warmly on Red. It was at the first sign of lady luck's cold shoulder, about two months ago, that Thurier entered the picture.

When the Amerks began to slip, the first prop tried by Dutton was to call up the brilliant young centre from Springfield Indians, the Amerks farm club in the American League. Leading scorer in the minor loop, Thurier, a 24-year-old native of Granby, Que., had been going great guns with Eddie Shore's Indians.

All seemed well when he continued the pace in the big time, celebrating his first game with the Amerks by scoring two goals. Then fortune frowned in earnest—Thurier suffered a leg fracture that would put him on the sidelines for at least a month.

Amerks Sought More Aid

The Amerks slip became a landslide and the desperate Red, unable to wait for Thurier's return, cast about for added replacements for his ailing crew from the Indians. With Springfield in the thick of the battle for their sectional lead, Dutton apparently added the proviso that Thurier would be returned to the Indians in exchange for their immediate help—and thereby hangs the tale

Springfield has slipped from first to as low as third place in the A.H.L.'s eastern section while Thurier's leg was healing, but his return marked a new drive. That drive was climaxed last night when the high-scoring centre bagged two goals as the Indians whipped Hershey Bears, 5-4, to regain their top berth.

The two tallies put Thurier in front of the league's marksmen, despite his lengthy absence, with a total of 25 goals.

Gained at home, Springfield's victory shot them into first place in the Eastern section, one point ahead of Providence Reds, who were beaten 6-1, by the Hornets at Pittsburg in one other league match. The triumph moved the Hornets nearer to the third-place Indianapolis Capitals in the Western section.

Panama is becoming air minded. Syria is warring on gold hoarders.

- HOCKEY -
GROUP PLAY-OFFS, O.H.A. JUNIOR "B"
FRIDAY, FEBRUARY 28TH
BROCK ST. ARENA — 8.30 P.M.
PETERBOROUGH COLTS vs. OSHAWA BEES
Reserved 50c, East Side 25c, Children 10c

TWICE THE MARGIN OF SAFETY

WITH "Super-Lastic" FIRST LINE TIRES
Save Safely!
SNOW AND MUD TIRES 600 x 16, 6-ply 16.85
HEAVY TUBES 1.84
TIRES PUT ON FREE

New Tires - All Sizes - All Grades
30 x 3½ 5.15 | 4.50 x 21 7.95 | 500 x 19 8.70 | 600 x 16 11.10 | 650 x 16 13.70
SAVE SAFELY AT
New Tires - All Sizes - All Grades
ASSOCIATE STORE
342-4 Water St. Phone 8281 — I. H. KEEFER Prop. — Opposite Market

MacLEOD'S MEN'S WEAR
1st Anniversary SALE
Boys' Suits: Reg. 10.95. Sale 4.95; Reg. 14.95 Sale 9.95; Reg. 18.95. Sale 12.95
Boys' Shirts: Plain or Fancy Broadcloth. Reg. 79c. Sale 49c; Reg. 98c. Sale 59c
Men's Shirts: Plain or Fancy Broadcloth. Sizes 14 to 17. Reg. 1.65. Sale 1.29
Men's Hose: Size 10 to 11½. Reg. 39c. Sale 29c
Men's Ties: Reg. 55c Sale 35c
FINAL CLEARANCE OF WINTER COATS
Values to 29.95. Sale 19.95
Values to 34.50. Sale 29.95
We Carry a Complete Line of Men's Work Clothing and Furnishings
Men's Suits: One or Two Pant. Reg. 25.50. Sale 19.95; Reg. 32.50. Sale 24.95
Special Reduction: On Boys and Men's Melton or Frize Windbreakers
MEN'S UNDERWEAR SPECIAL 20% REDUCTION ON ALL WINTER STOCK
Men's Hats: Morgan Special 3.65; Kensington 4.00
We Specialize in Made-to-Measure Suits For Men and Ladies
PHONE 6345 WE DELIVER — STAN MacLEOD'S — 391 GEORGE ST.

KINGSTON COMBINES WIN BY 4 TO 2 AND ELIMINATE THE PETES

Fourth Game Is Duplicate Of Third Affair

The Kingston Combines are Eastern Ontario O.H.A. Senior B group champions. In a game that was a perfect duplicate of Monday night's battle at Kingston, even to the period scores and the final tally the smooth-working Kingston machine hung up their third victory in a row over Peterborough here last night by 4 to 2, after the Petes had led 2 to 0 at the end of the first half and 2 to 1 at the close of the second.

One again after the losers had had the bulk of the play for two periods three quick thrusts in the final stanza, three passing plays worked with smooth deftness for picture goals more than offset the pressure the battling Petes had exerted during the first forty minutes. Facing elimination, the Peterborough team, short-handed with Jim Ellis, Joe Blewett, Drake Jopling and Don Crowe all absent, gave everything they had to sew up the series and for two periods about the only thing that prevented them from piling up a score was the fine work of Jim Burrows in the Kingston nets. Kingston fans including Jim Sutherland and Flat Walsh credited Burrows for the victory and certainly his stonewall blocking of shots from all angles held the Combines up when the Petes were storming in and threatening to run up a string of counters. At one stage in the second period he stopped four hard shots at short range in as many seconds and his performance at that stage was so outstanding that the crowd broke into enthusiastic applause.

Held the Fort

Burrows held the fort during two periods of steady pressure on the part of the Petes and then the Kingston attackers came through with their clever passing plays in the final period to give the Combines the win.

The Petes, handicapped by the loss of key men, put up a valiant fight to stay in the running and their defeat under the circumstances and against a club that once back of a defence knew how to cash in on its scoring opportunities, was nothing about which to be ashamed. The homesters had one strike on them in every game of the series, because of players out through injury or illness but went down fighting.

The Combines were without the services of Len Lane, big centre man of the second line and he was missed although other members of the squad arose to the occasion. The Kingston heroes in addition to Burrows were Bobby Neilson who played fine hockey going both ways, Mel Williamson who figured in two of the four goals and Walt Gerow who fired two counters home, including the winner and had an assist beside.

The Petes were without both Don Crowe and Drake Jopling who were unable to get down from Toronto. As a result the losers had only three defence men in uniform. All the home squad worked hard to force a continuation of the round with Red Creighton turning in one of his best efforts of the year and Jack Jopling always prominent. The first string line, usually the scoring line, usually the scoring threat, tried hard but lacked the fire and zip of earlier games. Godfrey, Burton and Gardner turned in good cards on the defence and Harding, although not called on to handle nearly as many shots as Burrows, made some smart saves.

Score Twice In First

The Petes carried the battle to the Combines in the first period but although they buzzed around the Kingston nets frequently could not beat Burrows. The Kingston team did not threaten very often although Bobby Neilson came close on one fine play. Even when Burton was serving a penalty the visitors' attack did not get working. The Petes finally broke into the scoring column. Jack Jopling dashed down the left boards with Creighton trailing and when Jopling lost the puck the left winger picked it up and cut loose a long, low shot that slithered into the corner of the net before Burrows could sight it. The Petes kept on storming in and Heal made it 2 to 0 at the 14-minute mark when he hammered home a rebound after Kingdon and Tompkins had carried the rubber in.

So far as territorial play was concerned the second period was almost a repetition of the first. The Peterborough team bottled the visitors up frequently and did everything but score. On one occasion Kingdon, Tompkins, Heal and Gardner all rapped shots at the Kingston guardian of the twine but he kicked out all four drives. Finally after all this excitement and after the Petes had pressed steadily it was the Combines who scored, Walt Gerow doing the trick when he worked out of the corner in front of the net to beat Harding from close-in for the first Kingston goal.

It was the only score of the period and came at the 16-minute mark. The Combines started out in the final period using four forwards, Gerow being back on the defence. Play was more even than in the other two periods with Kingston beginning to cut loose with threatening rushes. However the Petes held on grimly and half the period had gone before the Combines finally sewed up the game. Bobby Neilson and Mel Williamson teamed up to pass their way through the defence and Williamson made sure of the play by pulling Harding out and sliding the rubber into the empty cage. Two minutes afterward Walt Gerow laced the winning goal into the rigging when he picked up a lose puck after White had carried the disc over the Petes' blue line, Gerow fooling Harding with a hard drive. Hood made the win sure at the 14-minute mark when he scored smartly after Gerow and Mel Williamson had set him up on a perfect passing play. Williamson might have taken the shot himself but he put Hood absolutely in the clear with a smooth pass at the right moment.

That score meant curtains for the Petes. They did not stop trying but the sting was gone out of their attack and the Combines held them out effectively for the balance of the game and skated off group winners.

Teams and summary:

Kingston: Goal, Burrows; defence, C. Williamson, J. Neilson; centre, M. Williamson; wings, R. Neilson, Hepburn; subs, White, Gerow, Radley, Hood, Smith, Martin.

Peterborough: Goal, Harding; defence, Godfrey, Gardner; centre, Kingdon; wings, Tompkins, Heal; subs. Burton, R. Jopling, Starr, Creighton, J. Jopling, Mortimer.

First Period

1—Peterborough, Creighton (J. Jopling) 10:00
2—Peterborough, Heal (Kingdon, Tompkins) 14:00
Penalty—Burton.

Second Period

3—Kingston, Gerow 16:00
Penalty—R. Neilson.

Third Period

4—Kingston, M. Williamson (Neilson) 10:00
5—Kingston, Gerow (White) 12:00
6—Kingston, Hood (Gerow, M. Williamson) 14:00
Penalty—J. Neilson.
Referee—Mike Rodden.

As Reds Defeated Leafs 3-0 In Detroit

Syd Howe, Detroit forward, dropped to the ice and helped Goalie Johnny Mowers, LEFT, fill the mouth of the net during a Toronto power play in the Leafs-Red Wings game at Detroit. Mowers has just stopped a shot from Gordon Drillon (12). Bob Whitelaw, Red Wing defenceman (20), cleared the puck from he danger zone. Detroit shutout the league leading Maple Leafs 3 to 0.

Hockey Results, Standings

NATIONAL LEAGUE

	W.	L.	T.	F.	A.	Pts.
Toronto	25	11	5	119	82	55
Boston	21	8	11	136	89	53
Detroit	16	13	10	87	80	42
Rangers	16	18	8	113	110	40
Chicago	15	20	6	101	117	36
Canadiens	13	22	6	105	122	32
Americans	8	22	10	83	144	26

Fuutre Games

Thursday—Canadiens at Rangers; Detroit at Chicago.
Friday—Americans at Detroit.

AMERICAN LEAGUE

Eastern Section

	W.	L.	T.	F.	A.	Pts.
Springfield	24	19	7	140	131	55
Providence	25	18	4	161	143	54
New Haven	22	16	8	145	122	52
Philadelphia	21	22	6	141	148	48

Western Section

Cleveland	25	14	9	159	132	59
Hershey	21	19	6	160	151	48
Indianapolis	15	22	9	112	139	39
Pittsburg	16	26	5	134	149	37
Buffalo	13	26	8	124	161	34

Wednesday Results.

Pittsburg 6, Providence 1.
Springfield 5, Hershey 4.

AMERICAN ASSOCIATION

	P.	W.	L.	F.	A.	Pts.
St. Louis	39	25	14	112	86	50
Omaha	40	22	18	123	111	44
Kansas City,	41	22	19	131	130	44
St. Paul	40	20	20	95	100	40
Minneapolis	41	19	22	118	98	38
Tulsa	41	13	28	106	160	26

Wednesday Results

Minneapolis 6, St. Paul 2

U.S. EASTERN AMATEUR

	W.	L.	T.	F.	A.	Pts.
Washington	30	13	6	204	163	66
Baltimore	30	16	6	191	153	66
Atlantic City	26	23	4	205	201	56
River Vale	21	29	1	178	195	43
Boston	19	25	5	158	183	43
New York	16	36	0	162	217	32

Wednesday Results

River Vale 7, Atlantic City 4
oBaltimore 4, Boston 4

O.H.A. SENIOR A

St. Catharines 12, Hamilton 6
St. Catharines wins series, 4 games to 2.

O.H.A. INTERMEDIATE A

Midland 5, Gravenhurst 2
Point Edward 2, Woodstock 1

O.H.A. SENIOR B

Collingwood 6, Borden 2 I.T.C. 3
Collingwood wins round, 13 to 7.
Kingston 4, Peterborough 2
Kingston wins group title, 3 games to 1.
St. Thomas 4, Galt 2

O.H.A. INTERMEDIATE A

Midland 5, Gravenhurst 2
Point Edward 2, Woodstock 1

O.H.A. SENIOR B

Collingwood 6, Borden 2 I.T.C. 3
Collingwood wins round, 13 to 7.
Kingston 4, Peterborough 2
Kingston wins group title, 3 games to 1.
St. Thomas 4, Galt 2

O.H.A. INTERMEDIATE B

Smithville 9, Dunville RCAF 8
First game of group finals.

O.H.A. JUNIOR A

Guelph 9, Marlboros 8
First game of best-of-five series.
Oshawa 8, Bowles Rangers 2.
First game of best-of-five series.

O.H.A. JUNIOR B

Barrie 4, Owen Sound 3

QUEBEC SENIOR

oOttawa 5, Cornwall 5

Ottawa leads best-of-five series, 1 to 0.
Royals 3, Quebec 1
Royals lead best-of-five series, 2 to 1.

NOVA SCOTIA SENIOR

Halifax Navy 8, Kentville Wild. 3
(First of two-game total-goal series.)
Antigonish Bull. 5, Truro Bearcats 2.
(First of two-game total-goal series.)

GlennRossGrabs 3-Goal Lead In 'Semi' Opener

TWEED, Feb. 27—(ENS). — The largest crowd of the season saw the fast skating Glen Ross Sailors take a three-goal lead in the first of a home-and-home series with Evergreen. The fixture was the first of the semifinal series which lead up to the final playoffs for the championship if the Centre Hastings League.

Glen Ross went down one goal early in the game, then MacMullen scored on a neat pass from Cook at the four-minute mark. Midway through the period Martin tied the count on a brilliant lone effort and from there on Glen Ross were never headed.

The middle session was broken by the lone tally scored by Vandervoort from Macdonald as the period ended. Reid and Armstrong served time for roughing in this session.

The other two tallies were bagged by the shifty Doug Martin, who played one of the best games of the season.

The prize for comedy for the evening went to Evergreen's goalie, Rodgers. Late in the final session his pads became disarranged, and after trying for several seconds to attract the officials to get time out to make repairs, he pried the net loose from its moorings, and turned it completely around. Russ Pyear climaxed a brilliant rush to fire the puck at the back of the net behind which Rodgers calmly stood trying to fix himself up.

The most brilliant play of the night was Pyear-Martin combination that climaxed with Martin batting the puck by Rodgers and piling into the twine himself. Martin got assists on both his counters.

The lineups:

Glen Ross — Goal, Brooks; defence, Brown and Armstrong; centre, Martin; wings, R. Pyear and G. Pyear; subs, Vandervoort, Macdonald, Tucker and Morrow.

Evergreen — Goal, F. Rodgers; defence, B. Stapley and D. Reid; centre, Don Rodgers; wings, R. Balle and C. Wright; subs, Cooke, Wright, MacMullen and Staple.

Referee—E. Wallace, Stimpson.

Hamilton Team Is Eliminated

ST. CATHARINES, Ont., Feb. 27—(CP)— St. Catharines Saints and Toronto Marlboros to-day remain the only teams in the running for the Ontario Hockey Association Senior A championship, with Hamilton Dofascos the last semi-finalist to fall by the wayside.

Dofascos played their final game of the season here last night, collapsing in the third period under terrific St. Catharines pressure that produced eight goals and gave the Saints a 12-6 victory, ending the best-of-seven series. Hamilton had won the first and third games, Saints the second, fourth, fifth and sixth.

Roy Heximer led the Saints with four goals and was a star in the third-period outburst. The score had been tied at 4-4 going into the final period.

Red Reynolds and Ray Hastie each counted three goals for Saints, Rosy Rossini, Paul Mundrick one each. Dillon Brady scored three for Hamilton, with Dick Groom, Bill Woodward, and Bill Conick getting the others.

Rice Sets Three-Mile Record

Gregory Rice, formerly of Notre Dame, races to a new world's indoor three-mile record of 13.51 at the A.A.U. indoor track and field championships in New York, then receives a congratulatory kiss from his mother. Rice also shattered the 2½ mile and 2¾ mile records.

Barrie Shades Sound By 4-3

OWEN SOUND, Feb. 27.—Owen Sound Juniors concluded their regular schedule in Owen Sound last night, suffering a 4-3 reverse at the hands of the Barrie Colts, the second-place club in the district Junior "B" grouping. The locals opened the scoring after two minutes of play in the first period, but Barrie had taken a 2-1 lead by the fourteen-minute mark in the same session, and were never headed throughout.

Barrie and Owen Sound will commence their group finals next week. In four meetings this season the Owen Sound club has come out with one victory and one draw game, scoring twenty goals as against Barrie's twenty-one.

Barrie.—Goal, Wardell; defence, McGill, Saunders; centre, Reid; wings, Bowen and Wheeler; subs., Bird, Hayes, Spence. Kelly, Gibbons.

Owen Sound—Goal, McCauley; defence, Huras and Buchanan; centre, Murphy; wings, Boddy, McIntosh; subs., Leaney, Henry, Yeo, Dolson.

Referee—N. Colling of Bradford.

First Period.

1—Owen Sound, McIntosh (Boddy) 2.00
2—Barrie, Wheeler 5.50
3—Barrie, Bowen 11.40
Penalties—Wheeler, Yeo, Buchanan.

Second Period

No scoring.
Penalties—McGill, Saunders, Huras.

Third Period

4—Barrie, Reid 2.20
5—Owen Sound, Boddy (Buchanan) 3.00
6—Barrie, Bowen (Reid) 10.00
7—Owen Sound, Henry 18.40
Penalty—Huras.

Talk N.Y. Runner For Champ Miler

NEW YORK, Feb. 27—(CP)—Leslie MacMitchell, a New York University junior, may push the names of Sidney Wooderson, the English runner, and Glenn Cunningham, the U.S. runner, out of the track record books.

MacMitchell finally has arrived as a miler. He won the Baxter mile of the New York A.C. games the other night with a 4:07.4 performance.

That tied the Madison Square Garden record made in 1938 by Cunningham and equalled twice last year by Chuck Fenske of Wisconsin. Cunningham has the fastest American outdoor time—4:07.7—while Wooderson holds the world record at 4:06.4.

OPPENHEIM AT 74

BOURNEMOUTH, England—(CP)—Driven out of Cannes, France, and then Guernsey Island by German invasions, E. Phillips Oppenheim, 74, writer of spy and mystery stories, is in England finding himself a new home.

Kitchener Rink Puts Out BobcaygeonFour

TORONTO, Feb. 27 —(CP)—A Kitchener rink with a Hall at the helm once more will carry the hopes of the Ontario Curling Association into the Dominion championship Macdonald's Brier event, to be held in Toronto starting March 3.

This time Perry Hall is the skip and the personnel is changed from that of the Kitchener rink which won the Canadian title under Bert Hall, Perry's brother, in 1939 and competed unsuccessfully for the same honor last year. On those rinks Perry Hall was third man and vice-skip, but this year he skipped a rink of his own and he eliminated his brother on an extra end during preliminary eliminations several weeks ago.

The Kitchener four won the right to represent Ontario last night here with a 14-4 victory over William Mark's Bobcaygeon quartet, with Mark conceding defeat after the 10th end. Hall was drawing with almost faultless skill from the beginning and Mark had nothing to match him. Hall's supporting cast, W. Henderson, Jr., lead; A. Lehnen, second; and J. A. Lucas, third, was as steady as its skip.

Hall's rink beat Ken Miles of Toronto High Parks 9-6 in one semi-final while Mark eliminated Dan Kelly's Toronto Granites 11-10 in the other.

Semi-Final Round

High Park, Miles 000 111 000 201— 6
Kitchener, Hall 110 000 221 020— 9

Granites, Kelly 030 002 000 041 0—10
Bobcaygeon, Mark 102 020 111 200 1—11

Final Round

Kitchener, Hall .. 320 011 204 1—14
Mark, Bobcaygeon 002 100 010 0— 4
(Matched conceded after ten ends.)

MOVIE TIME TABLE

Capitol—"Bitter Sweet", 2:00, 3:55, 5:35, 7:35, 9:35.

Regent—"Howards of Virginia", 1:55, 4:20, 6:40, 9:00.

Centre—"His Girl Friday", 1:28, 4:25, 7:15, 10:10; "The Man Who Found Himself", 3:00, 6:10, 8:55.

TO-DAY and SAT. | Regent | Continuous Show Daily 1.30

...Truly a memorable picture!
CARY GRANT
MARTHA SCOTT
THE HOWARDS OF VIRGINIA
ADDED ATTRACTIONS
Colored Cartoon - Cross Country Detours - News

THE YEAR'S WILDEST, WITTIEST WHIRLWIND OF A LOVE AND LAFF SHOW!

CARY GRANT
ROSALIND RUSSELL
HOWARD HAWKS'
His Girl Friday
with RALPH BELLAMY
GENE LOCKHART
AND FEATURE HIT NO. 2
"The Man Who Found Himself"
With John Beal and Joan Fontaine
EXTRA! THE UGLY DUCKLING WALT DISNEY CARTOON
CENTRE TO-DAY
FRIDAY and SATURDAY

CAPITOL
TODAY

FLORENZ ZIEGFELD'S FAMOUS STAGE HIT NOW A TECHNICOLOR TRIUMPH!
Jeanette MacDONALD
NELSON EDDY
in
NOEL COWARD'S
Bitter Sweet
IN TECHNICOLOR
with
GEORGE SANDERS
IAN HUNTER
FELIX BRESSART
MUSIC!
COMEDY!
ROMANCE!
To-night Revival—11 p.m. — "CAT AND CANARY"
Plus
Colored Cartoon: "Romeo in Rhythm"
OUR GANG Comedy, "Good Bad Boys"
And CAPITOL NEWS

A Little Horse-Play At Giants' Training Camp

Knocking Daffy Dizzy is the title of this horse-play at the New York Giants' training camp in Miami. Putting the "crusher" on Paul Dean is none other than Harry Gumbert and that's a better 'toe hold' than Daffy intends to let any of the opposing batters get when he starts flinging them this year.

RADIO PROGRAMS

The programs listed are printed as issued by the stations and are subject to change.

Thursday

5:00 P.M.
School of the Air—CBL
Backstage Wife—WEAF
Mother of Mine—WJZ

5:30 P.M.
Hilltop House—WABC
Lamplighter—CBL
Lorenzo Jones—WEAF

5.45 P.M.
World Day of Prayer—CBL

6:00 P.M.
Goldbergs—CFRB
Closing Stocks—CBL
Irene Wicker—WJZ
Girl Alone—WEAF

6:30 P.M.
Recital Series—CBL
News—CFRB
Drama Behind the News—WJZ
Jack Armstrong—WEAF

6:45 P.M.
BBC News—CBL
Tom Mix— WJZ

7:00 P.M.
Questions of the Hour—CBL
Edwin C. Hill—WABC

7:30 P.M.
Paul Sullivan—WABC
Gulden Serenaders—WJZ
To be announced—WEAF

8:00 P.M.
Amos and Andy—CFRB
String Orchestra—CBL
Fred Waring—WEAF
Easy Aces—WJZ

8:30 P.M.
Citizens All—CBL
True or False—CFRB
Vox Pop—WABC
Cugat's Orchestra—WEAF
Confidentially Yours—WOR

9:00 P.M.
Meditation—CBL
Ask-It-Basket—WABC
Fanny Brice—WEAF
Pot of Gold—WJZ

9:30 P.M.
In Chicago To-night—WGN
On Parade—CBL
Fame and Fortune—WJZ
Aldrich Family—WEAF
City Desk—WABC

10:00 P.M.
Rochester Civic Orch.—WJZ
Craft Music Hall—CBL
Major Bowes—WABC

10:30 P.M.
News—WJZ
Wallenstein's Sinfonietta—WOR

11:00 P.M.
News—CBL
Glenn Miller—WABC
Rudy Vallee—WEAF

11:30 P.M.
BBC News Reel—CBL
To be announced—WEAF
Ahead of Headlines—WJZ
Chicago Symphony—WGN

Friday

9:00 A.M.
News—WJZ
News of Europe —WEAF, WABC.

9:30 A.M.
Shopping—WABC
Our Family—CBL

10:00 A.M.
News—CBL
Woman of Tomorrow—WJZ

10:30 A.M.
Mrs. Aiken—CFRB
Breakfast Club—WJZ
Market Basket—WEAF

11:00 A.M.
Songs for You—CBL
Ann Adam—CFRB
Kathleen Norris—WABC
This Small Town—WEAF
John Higgins—WJZ

11:30 A.M.
The Man I Married—CBL
Mary Marlin—WJZ
Ellen Randolph—WEAF
Stepmother—WABC

12:00 NOON
News—CBL
The Munros—WJZ
Music—WABC

12:30 P.M.
Big Sister—CFRB
Road of Life—CBL
Wife Saver—WJZ

1:00 P.M.
News—CBL
Kate Smith—WABC
Playhouse—WEAF
Songs—WJZ

1.30 P.M.
Farm Broadcast—CBL
National Farm Hour—WJZ
Ross Sisters—WEAF
Romance of Helen Trent—WABC

2:00 P.M.
Life Can Be Beautiful —CFRB
Happy Gang—CBL
Bonnie Stewart, songs—WEAF

2:30 P.M.
Right To Happiness—CFRB
Sophisticated Ladies—CBL
Opportunity—WJZ

3:00 P.M.
Against the Storm—CBO
Music Appreciation—WJZ
Betty Crocker—WEAF
Dr. Malone—WABC

3:30 P.M.
Music Appreciation—WJZ
Backstage Wife—CFRB
Music of Empire—CBL

4:00 P.M.
Mary Marlin—CBL
Margaret McBride—WABC
Orphans of Divorce—WJZ

4:30 P.M.
Pepper Young—CBL
John's Other Wife—WJZ
A Friend in Deed—CFRB

5:00 P.M.
Presenting—CBL
Portia Faces Life—WABC
Mother of Mine—WJZ
Backstage Wife—WEAF

5:30 P.M.
Hilltop House—WABC
Bulletin—CBL
Lorenzo Jones—WEAF
Superman—CFRB

Radio Log

CANADIAN CORPORATION

	M.	Kc.
CBL	357	840
CKCL	517	580
CBM		960
CBC		880

COLUMBIA SYSTEM

WABC	349	860
CFRB	475	690
WJR	400	750
WGR	545	550

MUTUAL SYSTEM

WOR	422	710
WLW	428	700
WGN	410	720

NATIONAL (Blue Network)

WJZ	395	720
WHAM	261	1150

NATIONAL (Red Network)

WEAF	545	660
CBL	357	860
WBEM	333	600

Institute Cuts Out Lunch At Its Meeting

CAMPBELLFORD, Feb. 27 (ENS) —Ladies attending meetings of the Seymour West Branch of the Women's Institute will no longer be served with refreshments at the close of their meetings. They decided at their regular monthly session held at the home of Mrs. G. Curle that lunch was one of the regular items of each meeting that could be dispensed with until the war was over.

In order to facilitate their money raising and work efforts members decided the branch should divide itself into three groups and just so that no one person would be left with the responsibility of a group the ladies decided not to name group leaders but to make each one equally responsible. One group is composed of members living on the 10th and 11th Concessions, the other two from the east and west side of No. 30 Highway. It was announced that work was already in progress on a monogram quilt for which a charge of ten cents a name was being made.

To arrange next year's programs, a task that is always begun well in advance a committee comprising Mrs. Harry Hoard, Mrs. Donald Rutherford, Mrs. Cecil McCulloch, Mrs. Fred McCulloch and Mrs. E. Fairman was named. To inspire interest from younger girls a Girls' Club has been formed under sponsorship of the branch and a large membership is expected. Leaders of the group, whose project is "Club Girls Stand on Guard," are Mrs. Charles Fraser and Mrs. Howard Clark.

Topic Presented

The report of the War Work Committee was given by Mrs. James Waters to whom 9 quilts, 10 pairs of sox, 2 turtle-neck sweaters, 2 scarves, were turned in at the meeting. These will be given to the Red Cross. "Something that Money Cannot Buy" was the topic presented during the program by Mrs. R. McCulloch who presided for this part of the meeting. Other items on the program included the reading of letters received by members from soldiers overseas who got parcels bearing the institute label.

Mrs. Gerald Stephens nee Beatrice Rutherford expressed thanks to the Institute for the wedding present she received.

Indians Would Aid

KLAMATH FALLS, Ore., Feb. 27 (AP)—The Klamath Indian tribes, among the wealthiest in the United States, want to help the National Defence program. The tribal council voted to offer $150,000 of its $2,500,000 on deposit in the United States treasury for establishment of a "training school for Klamath Indians along national defence lines."

Gunning For Goering

The entire British Commonwealth of Nations is firmly united in the fight against the Axis powers. The air force is a composite of the Empire, as this picture shows. On the LEFT is Sergeant the Hon. Michael Strutt, of Nottinghamshire, England, and on the RIGHT is Sergeant J. D. Herbert, a Canadian farm boy from High Tor, Sask. They are pictured here at Ottawa awaiting the call to service overseas. Both have just completed training with the Royal Canadian Air Force as wireless operator air gunners. The badge with one wing and the letters "AG" is the trademark of their grim calling. The Lewis machine-gun they hold is a type used sometimes for training purposes.

Donegal Woman Made 40 Quilts For War Victims

Beginning war work last summer, women of the Donegal community, east of Norwood, have directed their energies mainly toward making quilts. This week they completed the fortieth quilt. They have raised $85.50 to buy material needed for the quilts.

A short time ago, Mrs. Harold Van Volkenburg pieced an attractive quilt top of the pattern "Aunt Eliza's Star" and after the women finished the quilt, they decided to sell tickets on it. The sum of $45.50 was raised by this method. The remaining $40.00 was donated or collected at the quiltings.

In addition to the above, from material supplied by the Norwood branch of the Red Cross, seven pairs of slacks, six blouses and two jackets were made by Mrs. Matt Stevenson and Mrs. Arthur McKay. Mrs. Wilbert Wildman also knit three pairs of socks and three pairs of mitts.

Women who have donated material or money for quilts are: Mrs. Gideon Brown, who is in charge of the work; Mrs. John Starke, Mrs. George Humphries, Mrs. Samuel Buck, Mrs. Robert McMillan, Mrs. David Starke, Mrs. Roy Brown, Mrs. Roy Leeper, Mrs. W. G. Scott, Mrs. Reg. Buck, Mrs. Thomas Stevenson and Jean, Mrs. Max Brown, Mrs. Gordon Stevenson, Mrs. Andrew McGee and Greta, Mrs. Wilfred Buck, Mrs. Edward McGee, Mrs. Howard Gardner, Mrs. Bert McNeely, Mrs. Harry Wildman and Mrs. W. G. Barrie, Mrs. Allan McGee, Mrs. Matt Stevenson, Mrs. Wilbert Wildman, Mrs. Arthur McKay.

Meet Miss Florida

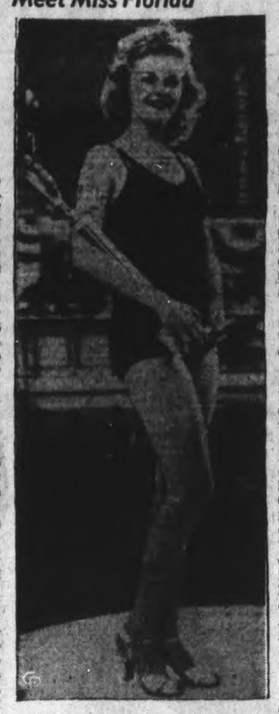

Miss Mitzi Strother, of Miami, poses prettily with her trophy after her selection as "Miss Florida, 1941," in Coral Gables. She is 19 years old, blonde and streamlined. She will compete for the title of "Miss America" at Atlantic City, N.J., this year.

O'Brien Estate Runs $5,229,020

PEMBROKE, Feb. 2. — M. J. O'Brien, Renfrew industrialist and former promient railroad contractor, who died last November 26 at his home in Renfrew, left an estate valued at $5,229,020.23, according to his will, which was filed for probate here yesterday afternoon.

His widow, sons, daughters, grandchildren and nieces and nephews to the number of forty benefit by the will, which also provides cash bequests to a number of employees of M. J. O'Brien Ltd. and associated companies.

Each of twenty-four grandchildren will receive a legacy of $5,000, to be paid, in the case of minors, on their reaching the age of 21.

These grandchildren are: M. Justin O'Brien, J. Barry O'Brien, Lawrence F. O'Brien and Gerald P. O'Brien, sons of J. A. O'Brien, Ottawa; Mrs. Margaret Ritza, Misses Stella, Gertrude, Frances and Kathleen Murray and Michael Murray, children of Mrs. Stella Murray, of Renfrew; William C. Cram, Robert Cram and Michael J. Cram, sons of Mrs. Jamesina Cram, Atlanta, Ga.; Charles J. Wechter, Michael J. Wechter and David Wechter, sons of Mrs. Grace Wechter, Buffalo; Misses Jane, Aileen and Anne O'Brien and James O'Brien, children of M. J. O'Brien, Jr., Renfrew, and Arthur G. Stanford, J. Barry Stanford and Anne Stanford, children of rMs. Gertrude McCoy, Bronxville, N.Y.

A trust fund of $100,000 is set aside for the benefit of Patrick J. O'Brien, Renfrew, a son of the testator, while M. J. O'Brien, Jr., Renfrew, another son, is given certain properties and a life interest in another trust fund, the principal of which is to be divided among his children on his death.

Résiduary heirs are: J. A. O'Brien, Ottawa, a son, and four daughters, Mrs. Stella Murray, Renfrew; Mrs. Jamesina Cram, Atlanta, Ga.; Mrs. Grace Wechter, Buffalo, and Mrs. Gertrude McCoy, Bronxville, N.Y. All will receive a block of shares in M. J. O'Brien, Ltd., the shares of the daughters to be held in trust, they to receive the income for life and the shares to be divided among their children after their death.

J. A. O'Brien also receives outright a share of the residue. In addition to a marriage settlement of an undisclosed amount, Mr. O'Brien's widow, Mrs. Grace O'Brien, Renfrew, receives certain cash payments under the will.

Executors and trustees are J. A. O'Brien, Ottawa; Mrs. Stella Murray, Renfrew, and George A. Campbell, K.C., Montreal.

Real estate is valued at $7,590; securities, $4,565,000; book debts and promissory notes, $540,031.23; life insurance, $112,162, and personal effects $3,317.

Trent River News

Miss Helen Thain is visiting friends at Trenton.

Miss Helen Carnrite is spending a few days with Mr. and Mrs. Morton Stewart of Campbellford.

Mr. and Mrs. Richard Cook and little son Billie were recent visitors with Mr. and Mrs. William Thain.

Mr. and Mrs. Fred Scott have moved to their own residence after spending two months with Mr. and Mrs. George Brooks.

Delicate Stage

TOKYO, Feb. 26. —. (AP).—The Tokyo peace conference in which Japan is mediating in Thailand's conflict with French Indo-China "has entered into the most delicate stage" since the Japanese government two days ago submitted "what is regared as its final mediation plan," the newspaper Asahi said to-day.

The plan, according to outlines appearing in the press, calls for the cession of three considerable tracts along the Mekong river by Indo-China to Thailand. Thailand asserts the land was taken from her by French between 1893 and 1907.

Nothing is said of Thai concessions to Indo-China.

ENO
HELPS YOU KEEP ON TOP—

—by gently but surely aiding your system rid itself of the poisons caused by errors in diet and faulty elimination. Let *pleasant-tasting* ENO help you overcome that excess acid condition; those throbbing headaches; that dull, lifeless feeling. Take ENO regularly and keep "fighting fit."

Ca37/40

You'll like ENO'S PLEASANT TASTE

Leaders Watch N.Y. Rangers

By SCOTT YOUNG
(Canadian Press Staff Writer.)

Every time New York Rangers show any signs of playing the hockey that made them top team in the National Hockey League last season, the rest of the boys around the N.H.L. check up to make sure their powder is dry. Because when Rangers start marching, if they ever do, the opposition will need more than a good reputation.

When Rangers beat Toronto Maple Leafs 4-1 in the first game of the current N.H.L. season, the word was out that Rangers had just taken a summer holiday and returned the same potent team that won the Stanley Cup last Spring. Before many weeks everyone knew that the first word was wrong, but no one has been able to prove with any degree of authenticity whether Rangers' decline is merely temporary, or here to stay.

They didn't look like a fourth-place team (which they are, nevertheless) when they beat Boston Bruins in Boston Tuesday night.

Despite a season during which their average game has been no better than fair, Rangers may do much damage to aspirations of such well known quantities as Toronto Maple Leafs and Boston Bruins.

Rangers will be at home to Montreal Canadiens in New York tonight, while Detroit Red Wings travel to Chicago for the other game of the night. Rangers currently are two points behind the third-place Wings, while Chicago in fifth place and Canadiens sixth.

The Sports Round-Up

By EDDIE BRIETZ, AP Sports Writer

NEW YORK, Feb. 27 — (AP). — Gerry Nugent, who wanted to get rid of his two star pitchers, has succeeded.....The Dodgers took Kirbe Higbe and the army soon will relieve the Phils of Hugh Mulcahy. ....Babe Herman put in a bid for the Seattle manager job, but the front office just filed it under "H" and let it go at that.

Caught On The Fly.

When we asked for a big red Western hanky to polish up our Saline County, Kas., deputy sheriff's badge, the "Wagon Wheeler," publicity organization for Walla Walla, Wash., came through with a 27-incher that's a beaut. Thanks, Podners....The dope here is the Bees got Babe Dahlgren for the $7,500 waiver price.

Today's Guest Star

Walter Stewart, Memphis Commercial-Appeal: "The heavyweight challengers' club insists that Mike Jacbos break up Joe Louis...Apparently this is a job that cannot be left to the heavyweight challengers' club."

Vinnie Richards, the tennis pro, has followed Ellsworth Vines into golf and already is down in the low 70's....Bill McKenchnie and the other Reds like the cut of Monte Pearson's jib....Don't give up on Challedon in the $100,000 Santa Anita just because of that bum showing in the San Antonio last week.

Sees French Fighting

ALDERSHOT, Feb. 26. — (CP Cable.) —Gen. Charles de Gaulle, leader of the Free French fighting with Britain, Tuesday predicted reentry of the French empire into the war at a dinner attended by more than 100 French-Canadian officers, at which he was guest of honor.

Maj.-Gen. Victor Odlum, general officer commanding the 2nd Canadian division, attended the dinner with French-Canadian officers representing the French-Canadian regiments.

Campbellford Boys Eliminate Trenton

CAMPBELLFORD, Feb. 27 (ENS) —Sparked by Free and Jacobs, Campbellford defeated Trenton to the tune of 8-1 in the second of their home and home series here last night. Campbellford won the round by a 16 to 1 score, thus eliminating Trenton from the O.M.H.A. Bantam playdowns. The local, who topped the visitors by an 8-0 score in Trenton last Wednesday opened the counting early in the first frame when the visitors' right winger, A. Twigg, got their only tally. For the homesters Free and Jacobs shared the scoring honors, getting three apiece, with Oliver and Sutton getting the remaining pair. Lineup:

Campbellford.—Goal, M. Maxwell; defence, L. Ferrill, J. O'Rourke; centre, Doug. Free; wings, G. Jacobs, L. Dunk; alternates, Bill Oliver, A. Johnson, P. Green, A. Hollings, K. Sutton.

Trenton.—Goal. E. Carswell; defence, P. Gileman, G. Tyler; centre, S. Norseworthy; wings, M. Shepherd, B. Derrill; alternates, G. Gray, G. Barr, H. Robertson, A. Twigg, B. Lamore.

Referee: William Bowes, Trenton.

Trenton Takes Midget Series

CAMPBELLFORD, Feb. 27 (ENS) —In the second game of a double-header program with Trenton, Campbellford lost the decision by a 5 to 1 count, conceding the visitors the round by a 9 to 1 verdict. The locals were blanked 4 to 0 in their first game, and are now eliminated from the Midget O.M.H.A. series.

Mechetuck gave the homsters their only tally late in the final round. Trenton's sharp-shooters punched home four goals in the opener with Scott. Filion, Lesperance and Richards doing the honors. The second period was scoreless and following Mechetuck's effort in the final round Lesperance let go with a neat solo effort to make the count 5 to 1.

Campbellford.—Goal, E. McComb; defence, N. Beggs, J. Smith; centre, K. Dunk; wings, D. Bartley, E. Mechetuck; alternates, Rusaw, C. Bertrand, L. Dunk, L. Ferrill, R. Osborne, P. Baker.

Trenton—Goal, Fitzpatrick; defence, W. Jeffery, F. Davis; centre, B. Lesperance; wings, H. Filion, A. Richards; alternates, L. Dickens, T. Snider, R. White, R. Moore.

Referee — William Bowen of Trenton.

C.W.L. Holds Euchre At Marmora School

MARMORA, Feb. 27 (ENS)—The regular monthly meeting of the Catholic Women's League was held in the Separate School on Tuesday evening with the president Miss Anna V. Foley in the chair.

Following the roll call, a short business session was held after which Father Farrell addressed the members on league work and War Savings Stamps.

Several games of euchre were played with prizes going to Mrs. Joseph Doyle and Mrs. Vincent Lynch. A delicious lunch was served.

Lenten services at St. Paul's commenced on Wednesday evening with Litany and Commination which was taken by the rector, Rural Dean A. B. Caldwell.

Mr. Orville Trumble visited his father in Belleville General Hospital on Monday.

No. 3 Circle of St. Andrew's Women's Association held a 'welcome' supper in the church hall on Tuesday evening which was well patronized.

ZEBRA STOVE POLISH

Keeps Your STOVE Looking Nice

LIQUID or PASTE

A QUICK SHINE IN NO TIME

"This FAMOUS CEREAL has FOOD VALUES my family needs"

Whole wheat contains certain food values that make it one of the most important of all grains. Proteins, carbohydrates, significant quantities of phosphorus and iron. And food-energy in abundance! Nabisco Shredded Wheat is *100% pure whole wheat*, made from *unmilled wheat*, with nothing added. You get the "protective" food elements that are present in *pure whole wheat* in this famous cereal.

THE CANADIAN SHREDDED WHEAT COMPANY, LTD., Niagara Falls, Canada.

MADE IN CANADA - OF CANADIAN WHEAT

SOON – A NEW SEASON!
NOW – NEW FASHIONS!
Make Your Selections Tomorrow!

ZELLER'S
RETAILERS TO THRIFTY CANADIANS

SMART COATS
12.94

Plaids—a Fashion Highlight! See our assortment of smartly styled all-wool Plaid Coats in sizes 14 to 20. Colour combinations: grey and red, navy and white, and many other attractive blendings. Also, all-wool Polo Coats in sand, buff, blue: sizes 13 to 19, 14 to 20.

14.94
Tailor-Type
SUITS

It's the neatness of tailored Suits, and their comfiness under a fur coat now . . . smart with a scarf or neckpiece later . . . that makes them so popular with well-dressed women. See our newcomers, with longer-line jackets! New rounded, accented, shoulders! Colours: navy, black, clipper blue, grey. Sizes 14 to 20.

REVERSIBLE COATS

GROUP 1—Colourful plaids, boxy style—with detachable Parka. Processed showerproof lining. Sizes 12 to 20 .. 9.94

GROUP 2 — Donegal Tweeds! All-wool Polos! With processed showerproof lining. Sizes 12 to 20 ..... 14.94

PRETTY HATS 1.59
Dashing shapes! Pretty trimmings, delightfully springlike—and oh—so charmingly feminine! Of straw braid. Black, brown, navy.

LADIES' GLOVES 1.00
Gloves of English duplex fabric, with stitching of contrasting colour! Gloves of English doeskin with palms of rayon silk. Black, navy, white, chamois. Sizes 6 to 8.

NEW STYLE HANDBAGS 1.00
Zippered! Vanity! Pouch! Underarm! These are the types, made of leather-grained or smooth-finished keratol; or of bengaline trimmed with patent. Black, red.

BOTANY WOOL CARDIGANS 1.59
For gay, pert additions to your new Spring Wardrobe, see these lovely short-sleeved Cardigans trimmed with colourful embroidery. Sizes 14 to 20 in white, pink, American Beauty, grey, rose.

LADIES' SLIPS 79c
Rayon satin, bias cut, tailored and lace trim, in sizes 32 to 42. Tearose and white.

"LASTEX" GIRDLES 59c
You'll be needing one of these dandy, easy-to-wear little Girdles, of two-way stretch "Lastex". They firm the figure, and are so comfy! Small, medium and large sizes.

MEN'S WEAR

TIES—"Supertex" brand, your guarantee of quality! New patterns, including stripes, checks, dots. At 25c

FOR WORK-A-DAYS — Cotton Shirts, triple stitched at seams. Coat style. Navy. Sizes 14½ to 16½. At 69c

OVERALLS of white-backed Blue Denim. Made with seven handy pockets. Sizes 36 to 44. At 1.49

BOYS' TIES—Ready-tied and Four-inhand styles. Stripe and check patterns. Zeller-priced! 19c

BOYS' SHIRTS — "Buddy's Best". Sizes 12 to 14½. In a variety of patterns. Of splendid quality Broadcloth, (100 x 60) 79c

MEN'S WORK PANTS—Cottonade tweed, black stripe. Sizes 32-42.. 1.00

MEN'S WORK GLOVES — Black and white jersey knit wrist, fleece lining 25c

LADIES' LINGERIE

Celasuede Panties, Vests—of non-run rayon. Panties made with new dura-gusset. Tearose, white—in medium and large sizes. At 39c

WOMEN'S PATENT and SUEDE PUMPS
Black only, sizes 4 to 8, A and C width .. 1.98

Ladies' Slippers
Gay striped floral patterns. Some with wedge heels. In print and leather. All sizes 79c

'Dunkirk' Wool
69c
One ball makes a pair of hose 4-oz. ball. Black, grey, navy, khaki, airforce blue. Splendid for making socks, scarfs, sweaters.

Terry Towels
19c
Towels of fine quality terrycloth. Sizes 18 by 36, 20 by 40, 22 by 42. Jacquard designs; white with coloured stripes; coloured, with white borders. Great variety!

Face Cloths
2 for 7c
Of splendid quality terry cloth. 11 inches square. A variety of colours. Grand value!

For the Younger Set!

CHILDREN'S SHOES — Patent. Strap and Oxford styles. Sizes 8 to 2. Pair 1.09

Growing Girls' SHOES
Saddle and moccasin type oxford. Crepe, rubber and leather soles 1.98

Zeller's Limited

Guarding "The Rock" Against Attack By Nazis

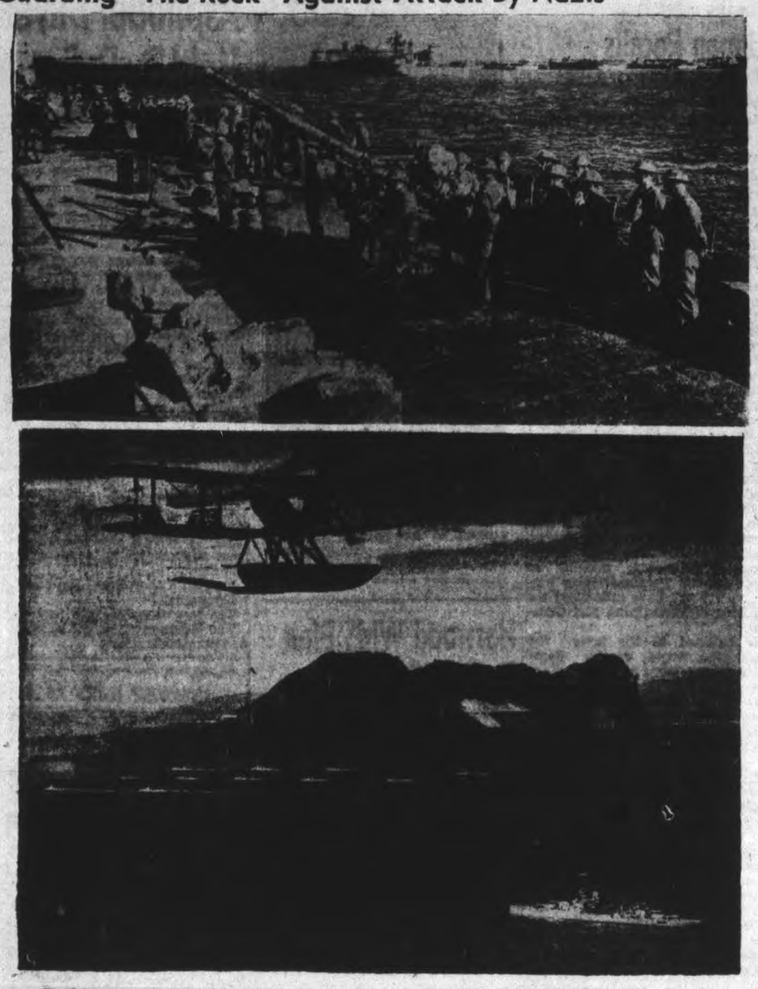

In his expected spring offensive for a knockout of Great Britain, Adolf Hitler is expected to launch a three-pronged drive, one prong would be a fierce submarine warfare of which he warned in his Munich speech of February 24. Another would be against the oil fields of Iraq, through invasion of Bulgaria. The third would be a drive down through friendly Spain and against Gibraltar, the British-controlled rock that so effectively guards the western entrance to the Mediterranean. Britain is alert to the danger to Gibraltar and has strongly fortified the place. In this, TOP picture, members of the Gibraltar Defence Corps, a volunteer organization, are shown manning the anti-aircraft guns which are their specialty. In previous air attacks on the Rock they have proved their alertness and marksmanship. BOTTOM is a view from an accompanying British war plane high above the British Rock of Gibraltar showing another plane on patrol duty. Winging high over the harbor wherein are several men-o'-war. All are on the alert against attack by German planes from the air and German troops that might be given a "corridor" down to southern Spain by the Fascist government.

Farmers' Troubles Are Over For The War Packer Declares

TORONTO, Feb. 27.—An improved position for Canadian agriculture, as result of an increased demand for food products and a shrinkage supply, was pictured by J. S. McLean, president of Canada Packers, Limited, in an address yesterday at the annual luncheon of the Canadian National Exhibition in the King Edward Hotel.

"I think troubles of farmers for this war are over, except for supply of labor," said Mr. McLean, who took the stand that the farm situation is far less grave than indicated in speeches of "a good many persons of prominence who were speaking allegedly on behalf of the farmers and gave the impression that the cards are weighed against the farmers."

"Surplus foods in the world are now pretty well exhausted, save Canadian wheat," he continued. "From now on there will be an increasing demand and a shrinking supply."

Mr. McLean conceded that prices are at a lower level than during the first Great War. "On the whole I think it is a matter for congratulation, rather than regret," he added. "I recognize that I am stepping on rather dangerous ground, but I think it well that the farmers, and we as well, should not get an incorrect and distorted view of the situation."

"Buyers' Market Is Over."

Dealing with the bacon situation, Mr. McLean said the price provided for in the first contract with the British Government was very good, but when the time came to negotiate a new contract in October of last year, deliveries were heavy and the British Minister of Food was complaining that bacon was too expensive.

"The essential thing from the Canadian point of view was not so much the price, although that was important. It was to induce the British Ministry of Food to take our available surplus," Mr. McLean stated. "The Minister of Agriculture (Hon. James G. Gardiner) was in England to negotiate the contract. I am convinced that he did as good a job as any man in Canada could have done under the circumstances."

Mr. Gardiner managed to dispose of the Canadian surplus at a price higher than the average price over the past twenty, thirty, forty or fifty years, argued Mr. McLean, who asked that it be understood he did not pose as an apologist for Mr. Gardiner.

"The disappointment that farmers feel that prices have not advanced as they did during the last war is a very natural one," Mr. McLean proceeded, explaining that at the outset of the war a buyers' market prevailed. There was a surplus of products, but this has pretty well disappeared except in the case of wheat.

75-Year Rule Ends

NEW YORK, Feb. 27 — (AP).y — After 76 years of maintaining a strictly stag atmosphere, the Harvard Club has voted by 10 to 1 to let the women folk in. The Harvard was the last of the college clubs to open its doors to women.

"WHEN YO' FAMILY IS DOWN-RIGHT HUNGRY MY READY-MIX BUCKWHEATS MAKES DEM SMILE WIF JOY! EASY TO MAKE — MORE DIGESTIBLE THAN TOAST"

DRAFTED FOR LOVE

By RUTH AYERS

YESTERDAY: Kent is home for three days. He was injured in the explosion of a dud bomb, but his sight is not permanently impaired. Doctors believe an operation will restore it. He talks on, still believing Ann is beside him. He asks about April, calling her the "Glitterbug." April is furious.

• • •

ANN REFUSES TO RETURN

CHAPTER III

April managed to leave Kent at his gate with a murmured answer.

It was an answer that said nothing but promised much in the manner of all sweethearts.

What mattered now was that she was tearing down the hill, escaping from what had been the strangest situation she'd ever known. The wintry air smelled good, free!

Kent Carter, temporarily blinded, had taken her for Ann, the sister with whom he was in love. Ann was away, but she'd be back tomorrow if April had to turn the world upside down to get her.

She wasn't doing this for Kent. Not at all. She was doing it for Ann.

Glitterbug, indeed! Kent Carter would eat those words some day. Then she shrugged. What difference did it make what he called her? He was nothing to her.

Octavia was waiting, hovering in a way that made April alert.

"How come you take so long, Miss April?" Octavia asked. "Dat train was on time 'cause Ah heard her tooting sames' usual. You meet Mister Carter okay and give him the message?"

"Mister Carter is safely at home in the arms of Auntie," April answered. "And if you wonder why I'm late, you should take yourself downtown to see the traffic jam caused by the free barbecue in the bandstand square."

"Free barbecue?" Octavia was thrown at once off the scent, or rather thrown on it. The scent of ham and pork roasting on a spittle.

Knowing she must get Octavia out of the house at all costs and at once, April went on. "You better join the jamboree, Octavia. There won't be a hambone left in another hour."

"Sure 'nuf?" Octavia's eyes rolled and her voice rolled, too, until she remembered that she had to be on duty while her "folks" were off camping. She said as much to Miss April.

"Just as long as you're home in time for breakfast," April said, "you can go your merry way with my blessing."

• • •

When the house was quiet at last, all the flippancy vanished from April. It was 9 o'clock. Within the next half hour the three handsome swains who were taking her to Casa Blanca would be ringing the bell. She must hurry to reach Ann by long distance, to make the homecoming arrangements, and then to figure some way out of tonight's date with Kent Carter to which she had committed herself.

In the dimly lighted hall where the telephone table stood, April looked up at the small oil portrait of Ann. An artist who had owed Dad money for settling a damage suit had painted it when the sister was 16. But Ann hadn't changed. There were her eyes, brown, wistful and appealing; there was the mole-brown hair and the quiet brow. "She doesn't need to be beautiful," April said half aloud. "She can sing—and how she can sing!"

"Here goes," April thought, and whirled the dial for long distance. "I want to place a call to New York."

Then almost before she could take breath, someone was answering at the other end.

"Hello," April said to the unfamiliar voice, "I would like to speak to Miss Ann Burnett."

"Ann Burnett?. I'm sorry, but I think she's just gone out."

"Oh, no," and April, who had forgotten about placing the call in person Ann, fairly wailed. "Please, I've got to get her at once."

"Wait a minute. Maybe I can catch her." The strange voice drifted off and even 500 miles away, April could catch the sounds of hurrying steps and a door opening.

And then, unbelievable but true, a voice came through the wire—the voice that might have been her own, so identical was it. "Oh, hello," Ann was saying.

"Ann, dear, this is April!" And then, because she was trembling, April cradled the telephone in her hand and curled up on the lounge.

"Oh, April dear. What's wrong?" The quick pulse of fear traveled the miles in a split second.

"We're perfectly all right," April made herself stay steadily. "Mother and Dad went up to the cabin to build log fires and spend a rugged week-end. Octavia had taken herself downtown and at any minute Nip is going to howl hello."

"And you?" There was gay relief in Ann's question.

"Oh, me. I'm my same gorgeous self, Annie. Reason I'm calling up has to do with you, Ann. You've got to come home at once — this very night, on the midnight train."

"But why? There is something wrong, then!"

"No, Ann, everything's as right as right can be. Better yet, Kent Carter came home today."

"Kent! You mean for good, from Fort Dodd?"

"No, honey, not for good. On leave until Monday night. Now listen quick, Ann, because every word I'm saying costs money. It was all unexpected, I mean Kent's coming home. Naturally, he's crazy to see you."

All the things she'd meant to say vanish in Ann's quick answer. "But April, I can't come home, even to see Kent." She paused briefly, went on, "As a matter of fact, if Kent only knew it, he was the one who spurred me on to take this New York venture. And now I'm having my chance at last. Tomorrow night I have an audition with Vivano—the great Vivano."

April clutched the telephone stubbornly. "It doesn't matter," she wailed. "You'll have to postpone it, cancel it, anything."

Ann might not have heard her. She was saying, "I've lived for this time, worked for it. It may be the making of my future. Yes, a chance of a lifetime, this audition for Vivano."

• • •

Ann's voice. Yes, while April and Ann talked alike and laughed alike, Ann's singing voice went away ahead and beyond April's. It was a lovely contralto and everything must be done to keep it that way.

Mother was always particular to have nothing disturb Ann before a recital. April knew if she told Ann now about Kent's blindness, her sister might go all to pieces. It might even spoil the audition. So instead, she almost bawled into the 'phone. "Kent love you, Ann. He's crazy about you."

"Of course he is." Ann gave a small sigh and then with the quick little gasp characteristic of her, asked, "Did he tell you so?"

"Yes—no." April floundered and then, blessing of blessings, Nip came bounding to mark his "howlo."

When the barking was over, so was the bad minute. Ann, apparently being hurried away by someone who stood at her elbow in that hallway 500 miles away, spoke in her same, lovely, gentle lilt.

"You send word to Kent, April, that I'm heartbroken I can't make it. But don't dare tell him about the audition. That must be kept a secret until I know it's a success."

So that was that! She, April, was to send word to Kent Carter that Ann was heartbroken but couldn't get to Pattonsville.

These were Kent's three days against the darkness!

Out of her confusion and despair, a flash of sheer inspiration struck April.

(To Be Continued)

He Forgot

ATLANTIC CITY, N.J., Deb. 27—((AP)). — Carpenter William Knight, 24, was hired to repair the floor of Heinz Pier. He sawed a large square hole. Then he stepped through it—into the Atlantic Ocean. "I forgot it was there," said Knight, in an ambulance on way to City Hospital where he was put to bed for "exposure."

ONTARIO APPLE WEEK

A&P for HEALTH ··· EAT MORE APPLES

SELECTED DOMESTIC GRADE APPLES

MACINTOSH Excellent Eating 6-qt. bask. 37c
SNOWS Good Eating 6-qt. bask. 25c
SPY Best for Cooking 6-qt. bask. 33c
BALDWIN Good Cooking 6-qt. bask. 25c
KING Cooking or Baking 6-qt. bask. 31c

A&P HIGH QUALITY GUARANTEED MEATS

STEAKS Sirloin, Wing, Cube or Porterhouse
ROASTS Sirloin, Wing, Face, Rump or Porterhouse
lb. 27¢
BONELESS ROUND STEAK or ROAST lb. 25c

Royal Brand Smoked Tenderized Whole or Shank Half
Hams lb. 23c
FACE HALF ... lb. 25¢ CENTRE SLICES .. lb. 29¢

PRIME RIB ROAST Prime Beef lb. 21c
BLADE ROAST Prime Beef lb. 17¢
SHORT RIB ROAST Prime Beef lb. 18¢
VEAL FRONTS Milk Fed Boneless lb. 16c
PORK SHOULDERS Smoked Boneless lb. 23c
PORK SHOULDERS Fresh Pork Shankless lb. 15c
PORK BUTTS FRESH lb. 19c
BACON Sliced Rindless Breakfast lb. 29c

FRESH PORK LOINS Whole or Either End lb. 21c Centre Cuts or Chops lb. 23c

PLEDGE YOUR SAVINGS AND HASTEN VICTORY
BUY WAR SAVINGS CERTIFICATES REGULARLY
Do Your Part Now!
25c War Savings Stamps Available at All A&P Stores.

ONTARIO SELECTED QUALITY CARROTS 3 lbs. 5c

ONIONS Ontario Cooking 10-lb. Bag 25c
CABBAGE Imported Fresh Green lb. 5c
LETTUCE Fresh Crisp Iceberg head 5c
ORANGES California Navel doz. 19c
LEMONS No. 1 California doz. 21c

CAMAY SOAP 3 Cakes 13c
GOLD SOAP 10 Bars 35c
PEA SOUP BAPTISTE 3 28-oz. Tins 25c
NESCAFE For Coffee Lovers 4-oz. Tin 59c
SURPRISE SOAP 3 Bars 13c
PURE JAM R. D. Smith's Straw. or Rasp. 16-oz. Jar 23c
JAVEX Concentrated Javel 16-oz. Btl. 14c
PARD Dog and Cat Food 2 Tins 19c
BABO The Grease Dissolving Cleanser 2 Tins 25c
O. K. JELLY POWDERS Pkg. 4c
SUNNYFIELD TOASTED WHEAT 2 6-oz. Pkgs. 13c
MUFFETS QUAKER 2 Pkgs. 17c
AYLMER MIXED VEGETABLES 2 17-oz. Tins 23c
MOTOR OIL SUPER BODY 6-Qt. Tin 99c
MOTOR OIL A-PENN 1.29
KRAFT CHEESE ½-lb. Pkg. 17c
CHRISTIE'S MILK LUNCH 7-oz. Pkg. 10c
CROSSE & BLACKWELL SOUPS ASSORTED 2 16-oz. Tins 25c
SPECIAL BLEND BLACK TEA ¼-lb. Pkg. 25c

SOUPS Aylmer Tom. or Veg. 3 10½-oz. Tins 20c
Rolled Oats Bulk 3 lbs. 10c
White Beans Bulk lb. 4c
Peaches A & P Choice 2 18-oz. Tins 23c
COCOA IONA 1-lb. Cont. 15c
FLOUR PASTRY Sunnyfield 5-lb. Bag 15c 24-lb. Bag 57¢
SHORTENING White Clover 2 lbs. 23c
PURE LARD Sunnyfield 2 lbs. 15c
OLD CHEESE Over a Year Old lb. 23c
MILD CHEESE NEW lb. 17c
GRAPEFRUIT JUICE 3 20-oz. Tins 23c
SOAP CHIPS 4 Lb. Box 24c
TOMATOES A & P Fancy Vine Ripened 2 28-oz. Tins 23c

Special Offer
OXYDOL 1 Lge. Pkg. 22c 1 Small Pkg. 1c Both for 23c

LENTEN FOODS

Todd's Horseshoe Fancy Sockeye SALMON ½'s Tin 20c 1's Tin 35c
Todd's Tiger Coho SALMON 2 ½'s Tins 29c 1's Tin 25c
SALMON Clover Leaf CURRIED 23c
SARDINES PRIDE OF FUNDY Tin 10c
LOBSTER FANCY CANADIAN ½'s Tin 27c
SALMON KETA 2 1's Tins 27c
SARDINES BRUNSWICK Tin 5c
TUNA FISH WHITE MEAT ½'s Tin 17c
SHRIMPS FANCY 5½-oz. Tin 17c
CHICKEN HADDIES Tin 14c
SALMON A LA KING Tin 23c
MACARONI ALL KINDS BULK lb. 4c
PORK & BEANS AYLMER 2 20-oz. Tins 15c
SPAGHETTI HEINZ 2 16-oz. Tins 23c
5 ROSES FLOUR 7-lb. Bag 27c
RAISINS 1 Crown Seedless 2 lbs. 17c
5 in 1 CEREAL Pkg. 19c

A&P BAKERY PRODUCTS
Something New!
A & P Vienna Twist 24-oz. Loaf 9c
ANN PAGE PLAIN Angel Cake 16-oz. Cake 25c
ANN PAGE—OLD FASHIONED COOKIES 2 lbs. 25c
A & P HOT CROSS BUNS doz. 19c
A & P RAISIN LOAF 24-oz. Loaf 13c
A & P BREAD Ann Page White, Whole Wheat, Cracked Wheat 2 24-oz. Wrap Loaves 15c

PEAS A & P Choice 4 Sieve 2 No. 2 Tins 19c
JAM Iona Straw. or Rasp. (Added Colour & Pectin) 32-oz. Jar 24c
APPLE JUICE 3 20-oz. Tins 22c
IVORY FLAKES 2 Small Pkgs. 17c Lge. Pkg. 21c
Palmolive Soap 2 Reg. Cakes 9c 3 Giant Cakes 20c
Keiffer Pears Iona 3 15-oz. Tins 25c

PRICES IN EFFECT UNTIL MARCH 1st

A & P SELF-SERVICE FOOD STORES
Owned and Operated by The Great Atlantic & Pacific Tea Co. Ltd.

PURCHASES LIMITED TO FAMILY WEEKLY REQUIREMENTS

BETHANY

Comiskey Heads Manvers Red Cross Group

BETHANY, Feb. 27—(ENS). — The Manvers branch of the Red Cross Society held their meeting in the town hall, with Mr. Podgham in the chair. Among those attending were Mrs. Finney, Mrs. C. A. S. Staples, Fleetwood, Mrs. Hamilton, Mrs. McKeown, Miss W. Nesbitt, Mrs. Jackson, Mrs. Thorndyke, Mrs. H. Fallis, Mrs. Guire, Mr. H. E. Muckle, Mrs. Jean Bigelow, Mrs. Milton Grey of Lotus, Mrs. George Wilson, Yelverton, Mrs. Harry Henders, Yelverton, Rev. E. Mason, Mr Roy Jarvis, Mr. J. C. Cumiskey, and Laura Morton.

The treasurer, Mrs. Muckle, gave the following report:

Receipts— National war appeal, donations and subscriptions, $12.50; special branch fund, raising events, $299.66; interest from bank deposits, $2.26; balance of cash, $190.60. Total $1,005.13.

Expenses— Towards war work, $295.65; divisional payments for wool and materials, $539.72; local purchase of materials, $9.81; refugee supplies, $74.54; campaign expenses, $7.75; total expenditures, $927.47; bal. of cash, 1940, $77.66. Total, $1,005.13.

Mrs. Fallis, war work convener, gave the following list of articles made and sent during the year 1940: 58 sweaters, 46 helmets, 51 pairs of mitts and gloves, 67 scarves, 44 pair of wristlets, 36 pairs of seaman's stockings, 551 pairs army socks, 67 pairs of pyjamas, 8 ice bag covers, 17 wool blankets, 76 quilts, 28 jackets, 10 shirts, 8 blouses, 1 cape; children's clothing, 9 dresses, 5 pairs bloomers, 1 suit of underwear, 2 flannelette gowns, 1 pair of sleepers, 4 pairs of mitts.

The following officers were elected for 1941:

President, J. C. Cumiskey; vice-presidents, Roy Jarvis, A. H. Padgham, Rev. E. Mason, Rev. A. W. Harding; treasurer, H. E. Muckle; secretary, Laura Morton; chairman of the work committee, Mrs. W. Price. No representative was appointed to the provincial meeting.

Miss Doris Driver of Toronto Univeristy, spent the week-end with her parents, Mr. and Mrs. Alfred Driver.

Mrs. A. B. Ryley and small son Bobbie have been guests of Mrs. James Turnbull and son for the past week.

Mr. and Mrs. Lloyd McKay, of Reaboro, accompanied by Mrs. Lou Fallis, were Sunday guests at the supper hour of Mrs. Joseph Jones.

Mr. A. B. Ryley, Wellie Fallis and Mr. H. Padgham attended the Kingston vs. Peterborough hockey match Friday evening.

MORE ABOUT—

Howe Charges

Continued from Page 1

crecy. Mr. MacMillan now was on his way to Ottawa from the Pacific Coast, the Minister said.

"I think the job of sabotaging Mr. MacMillan has been fairly successfully done, but I hope and I think he is able and big enough to live it down and to continue to carry on the very useful work he is doing for the good of Canada," said Mr. Howe.

Before Mr. MacMillan's recent departure for Vancouver to attend his daughter's wedding he said he was being "sabotaged," Mr. Howe said, "and I agreed with him."

Denies Any Quarrel

Reports of a quarrel between Mr. MacMillan and myself were denied by the minister. He said there could be no quarrel as he was head of the department and responsible for policy—an official who differed with the policy of the department could not remain. To suggest Mr. MacMillan remained in office while at variance with departmental policy was not complimentary to Mr. MacMillan.

Conservative House Leader Hanson told the minister later in the debate that if he had been as frank in the first place he might not have experienced the rumor and criticism of which he complained.

Prime Minister Mackenzie King interjected that it started when Mr. Howe was in England and was an attempt to "stab the minister in the back."

Mr. Howe began his speech by saying that criticizing his department had become "rather a popular sport." The criticism was to the effect that nothing was being done to organize Canada's productive capacity, that the department was poorly organized and that aircraft production was bogged down.

"Anyone who will take a railway journey through the Maritime Provinces will see our railways taxed to capacity, said Mr. Howe. "The ports are overtaxed in the effort to move the produce of Canada destined for the war areas. Anyone who will take that trip should reflect on the fact that this situation is caused by the productive capacity of his country."

The Situation

Here is the way Mr. Howe summarized the production situation:—

Personal equipment and clothing for the forces: "We are well ahead in every branch of that industry."

Construction: "No difficulty there."

Shipbuilding: "We have a much greater output of shipbuilding than we had forecast."

Mechanical transport and universal carriers: "Industry has met every strain put upon it."

Chemicals and explosives: "We have lived up to every prediction."

Shells and shell components: "Here again, we are well up to schedule...Producing about 350,000 shells a month."

Steel: "That industry is producing as much and more than we ever expected of it."

Alloys: "Production fully up to schedule."

Small arms ammunition: "We are meeting with great success."

As "branches of the Department which are not fully up to schedule," Mr. Howe mentioned airplanes and tanks.

"We are going to get infantry tank production shortly," Mr. Howe said, but "just when that will be it is hard to say." The companies engaged in this work were "well ahead in regard to components, but as yet they have not delivered a finished tank nor were they expected to do so until next month."

So far all the detailed drawings for cruiser tank production were not ready, but "work is proceeding."

The Plane Trouble.

In aircraft the experience of the Department was that in practically all cases it was unable to get deliveries at the time promised by the manufacturer or when they could be expected.

The aircraft industry was a "mushroom industry." There was no designing talent in Canada at the start of the war and Canadian plants were not highly developed. The industry had to be created and built up.

The Minister said Federal Aircraft, Limited, the Government-owned corporation charged with responsibility for producing Avro-Anson twin-engine trainers for the British Commonwealth Air Training Plan now was getting on with its program.

Difficulty occurred, he said, due to an underestimation of the task of redesigning the plane to permit Canadian manufacture. The Anson is a British-type plane and Great Britain had agreed to supply Canada with these machines.

The fall of France made this impossible, and production had to be organized in Canada after steps were taken to meet immediate requirements by purchases in the United States.

The company in November promised the first Anson would fly in March and heavy production would be underway in June and July. Mr. Howe said he believed this would be the case, and that Mr. MacMillan also had said so in a report to the cabinet on war industry generally.

Mr. Howe said reports that Mr. MacMillan had recommended dissolution of Federal Aircraft were not true, but he confirmed a report that six aircraft manufacturers had written a letter making such a recommendation.

U.S. Army Rushes World's Largest Bomber

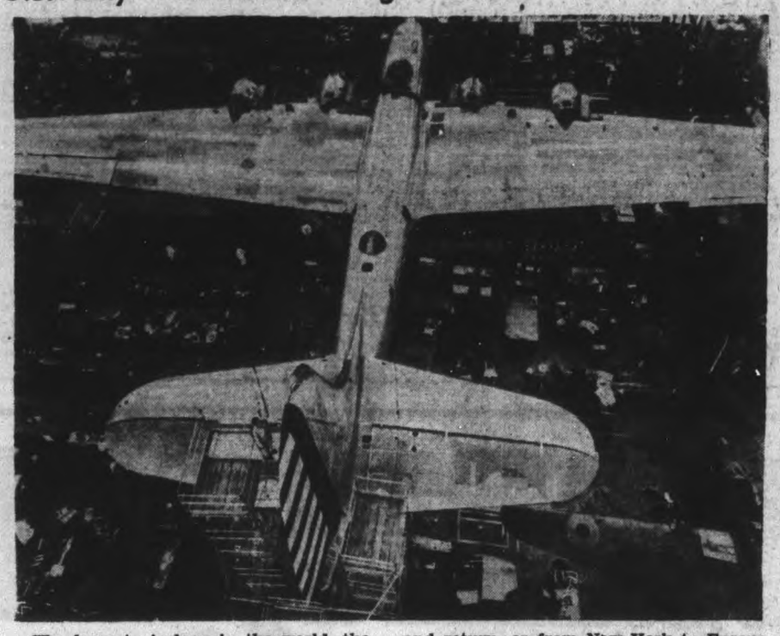

The largest airplane in the world, the Douglas B-19 bomber, is shown ABOVE as it is being rushed to completion at the Santa Monica plant for its first test in the air in about six weeks. Capable of carrying 18 tons of bombs from Honolulu to Tokyo and return, or from New York to Europe and return the 80-ton giant of the skies stands three storey high and has a wing-spread of 212 feet. It has taken four years to build and more than $2,000,000 has been spent on it.

MORE ABOUT—

Germans Raid

Continued from Page 1

London and a South Wales town.

A communique said the German nocturnal assaults were on "a considerable scale" but added "there were very few casualties."

The Nazi bombers flew in early over the Thames estuary, hitting hard at a town on the estuary and at London.

Then they singled out one section of the South Wales town (name withheld, but possibly Cardiff or Swansea, the latter blasted by raiders last week for a long attack. Later they turned on London for another assault.

Points in East, Southeast, South and West England aso were raided, the government reported, but it added that "no heavy attack developed in any area."

Try Fire Bombs First

The raiders dropped thousands of incendiaries on the Welsh town and then poured high explosives on top of them. Most fire bombs in the assaulted district were extinguished quickly but a church and a children's home were damaged and explosives struck another church, a pub, and a girl students' hostel.

British authoirities said that on the whole, however, reports from the town indicated damage was light considering the intensity of the attack.

Several residents were trapped in demolished houses in one hard-hit section of London and others were trapped similarly in the Home Counties around London and in the town on the Thames estuary.

An absence of searchlight activity in London indicated that night fighters were aloft taking care of the defence.

On one area of the capital a vast ring of flares was dropped, but anti-aircraft guns blotted the flares out as they fell.

Roseneath News

The Day of Prayer service will be held in Roseneath United Church on Friday afternoon, February 28 at four o'clock standard time. All women's organizations of United and Anglican congregations are uniting for the service.

Rev. Eugene Beech was called to Enniskillen on Saturday, owing to the death of his father.

Miss Mildred Lapp of Toronto was a week-end guest of her mother, Mrs. Annie Lapp.

Mr. and Mrs. George Thomas, Misses Pearl and Lillian Thomas of Peterborough visited friends here on Sunday.

Mr. and Mrs. Wilfred Sherwin and daughter of British Columbia are visiting his father, Fred Sherwin.

Mr. and Mrs. C. W. Varcoe and Miss D. Wreath spent Saturday in Peterborough.

Miss Shirley Brisbin spent the week-end with friends in Oshawa.

Mr. and Mrs. Frank Taylor and sons Billie and Allan of Oshawa visited his parents Mr. and Mrs. W. R. Taylor on Sunday.

Mrs. Leonard Brisbin, Mrs. Ella Brown and son Keith visited on Sunday in Havelock with the former's daughter-in-law Mrs. Verona Brisbin and family.

S.S. Staples Is Elected Head Of Jersey Men

The annual dinner meeting of the Peterborough District Jersey Breeders in the Champlain Hotel Tuesday evening touched new levels of enthusiasm and attendance.

The executive elected for this year is headed by S. S. Staples as president; John Blakely, vice-president; Harry Young, secretary; and Lorne Reynolds and Gordon Staples.

The theme of this meeting was "How can we best help in Canada's war effort." Realizing the seriousness of the situation confronting the British people, the Jersey breeders discussed ways of directing financial assistance to their own association and to the national effort. Mr. Staples suggested several calf and heifer plans to raise additional funds. Breeders responded by offering calves and volunteering to raise them for definite periods, at the end of which the animals are to be auctioned at the discretion of the executive.

W. G. Ovens of Campbell's Dairy complimented the association on its advertising program as a means of extending the demand and market for Jersey milk which had a high reputation among the consuming public.

Dr. Charles Cook, the guest speaker, representing the Canadian Jersey Cattle Club, told the meeting that belts would have to be tightened a great deal more before the war was won. He cautioned the breeders against laxity in keeping records of their herds.

"Although we shall have to endure hardships," Dr. Cook said, "it will be these difficulties and trials which will enable us to evolve a more efficient system of production. We are going to learn new lessons in the experience of this war. Highest records mean the most profits. The greater production by cows, the more profit the farmer receives over the cost of feed. If we keep steady as we go along, hold our heads, maintain our records of breeding, feeding and production, season by the selection of the best sires that we can obtain we shall come through this unfortunate, engulfing struggle as more efficient producers and better citizens, more able to cope with post-war reconstruction."

Some of the members from the Rice Lake district provided the musical program which was much appreciated.

MORE ABOUT—

Japan Recalls

Continued from Page 1

desired and warned against any dilatory policy on the part of either of the principals.

Expect Reply Today

Asahi said in a dispatch from Vichy that the Japanese Charge d'Affaires, Ken Harada, had informed the French government of Japan's desire for acceptance of the peace proposals.

"As a result it was expected the Vichy government would reply today," Asahi's dispatch added.

(The Domei dispatch to Shanghai said success or failure of the conference was expected to be decided within 48 hours with "present indications not too optimistic.")

Great Britain and the United States were blamed in press comment for failure of the conference so far.

Chugai frankly claimed "restraining operations and manoeuvres of Britain and the United States behind the scene" have had a restraining effect on the parley.

In like vein, Hochi said the "spreading rumors of a Far Eastern crisis, . . . landing of British forces at Singapore, massing of troops on the Thailand-Malay border . . . . "all have influenced the attitudes of Indo-China and Thailand.

As outlined in the press, the peace plan would require Indo-China to cede large sections in Laos and Cambodia, along the Mekong river, which Thailand asserts were taken from her between 1893 and 1904. No concessions by Thailand are mentioned.

Vice-President Relaxes

U.S. Vice-President Henry Wallace, caught in serious study at Chicago's public library, so engrossed in his reading that he did not notice the photographer's approach. He is on "vacation" from Senate duties.

Harwood WMS Plan To Hold Quilting Bee

HARWOOD, Feb. 27—(ENS). — The February meeting of the W.M.S. of the United church was held at the home of Mrs. A. Lawton. Mrs. McCulloch presided.

It was decided to hold a quilting for the bale, Mrs. Graham offering her hom, to be held next Wednesday afternoon. Arrangements were also made for the World Day of Prayer to be held at Mrs. S. O'Connell's home on Friday, Feb. 28.

Mrs. R. E. Drope was group leader and opened the meeting with devotional exercises, Mrs. G. U. Isaac and Mrs. S. O'Connell taking the Bible study.

Mrs. H. Graham gave a reading, also Mrs. L. R. Isaac. Mrs. M. Fisher gave a splendid address, reading parts of letters she had received from missionaries in Newfoundland and Japan.

Rev. M. Fisher closed the meeting with prayer.

Tea was served by the hostess.

The March meeting will be at Mrs. A. Carruther's home.

Asphodel Buyer Held By Police

Alexander Leaitch, Asphodel cattle-buyer, for whose arrest on a number of charges of false pretences a warrant was issued early last Autumn surrendered himself to Provincial Constable John A. Rogers at the police station yesterday afternoon and was immediately arraigned before Magistrate E. A. Gee.

Only one charge was read yesterday. It was to the effect that Leaitch had obtained by false pretences three calves to the value of $29.10 in August last from Roy McArthur, Asphodel, the alleged false pretences being the issuance of a worthless cheque.

A number of other similar charges are pending, and the aggregate amount involved in the cases is said to run well into four figures.

Leaitch was not asked to elect or plead yetserday, but was remanded until next Thursday with bail fixed at $1,500.

QUAKER OATS IS A RICH, THRIFTY SOURCE OF VITAMIN B, - ONE OF THE MANY FOOD FACTORS NECESSARY TO NORMAL NUTRITION. ENJOY DELICIOUS QUAKER OATS DAILY!

Save

DIAL 5761

With the Exciting Values At

Hall's Opening Sale

Another parade of money-saving values to help us—and you—celebrate this great event. Picked, planned, specially marked items in seasonable goods at much below normal prices. The whole store is changed, but prices remain at rock bottom!

QUALITY at Lower PRICES

Seconds In Felt Base RUGS

Remarkably Low Priced

A good selection of colorful patterns in rugs that will give satisfactory wear. Floral, scroll and semi modern effects suitable for most any room. Two standard room sizes, at two exceptional prices.

6' x 9' 2.98

7'6 x 9' 3.95

NEW CURTAIN NETS

Specially priced rayon mixture and cotton nets in widths from 36 to 42 inches. Light and dark ecru shades in lovely patterns, lace or tailored edges. SPECIAL SALE PRICE . . . yard ..... .39

42" MARQUISETTES

Worth up to .39 all at the same saving price. White, cream and ecru shades, along with soft rose and green. Small and medium self colored dots. Hurry! Get the pick at the SALE PRICE . . . yard ..... .22

1.95 SAMPLE GLOVES

Traveller's samples in women's fine quality kid gloves. A grand selection of styles, all so new for Spring. Black, brown, navy and some brighter colors. Sizes in the lot 6 to 8. SALE PRICE . . . pair 1.29

Fresh Prints

Tell the Story of Thrifty and Smart Fashions

HALL'S always noted for its grand selection, surpasses everything we have previously offered in our 1941 cotton prints. Lovely qualities in a great variety of floral . . . dot . . . striped . . . nautical . . . fruit and novelty patterns. All in flower fresh, tubbable colors. See them at these popular prices. Yard ....

.25—.29

Exciting Savings on

First Quality 4-Thread CHIFFON SILK HOSE

Opening Sale Price— Pair .55

Really a headline value! Think of it, clear, sheer, ringless silk to top chiffon hose at such a ridiculously low price! A splendid selection of colorings, sizes 9 to 10½. Stock up during this great celebration with a season's supply!

Misses' 'Tom Girl'

Cotton Pyjamas

Styled just like 'brother's or dad's'. Mannish tailored in pleasing color combination stripes with solid color pipings and trims. Small, medium and large sizes. SPECIAL SALE PRICE 1.98

Special Sale of

Front Lace Corsets

Favored D and A garments of fancy brocaded or satin stripe coutil. Well boned, splendid for average to stouter figures. All sizes 25 to 36. Save about ONE-THIRD DURING THIS SALE 2.00

War Service Yarn

Granny's Own quality yarn for knitting warm socks for men on active service. Colors include Navy, Airforce, Khaki and Grey. Enough wool in one ball to knit a pair of socks. Ball ..... .75

16" Towellings

Excellent quality natural color Turkish towelling with choice of red, blue or gold striped centres in tubfast colors. Ideal for roller or hand towels. SPECIAL VALUE . . . yard .29

Large Size Martha Washington

HOUSE DRESSES

Sizes 44 to 53—Reg. to 1.95

The balance of a special purchase goes on sale tomorrow. Light and dark colored prints in a good selection of patterns and designs. Well made, neatly trimmed and finished. SHOP EARLY FOR CHOICE OF SIZES . . . SALE PRICE 1.19

Dial 5761 RICHARD HALL LIMITED Free City Delivery

NEW LOW PRICE on the 1-lb. tin

FRY'S COCOA

60 NOURISHING CUPS TO THE POUND

The Peterborough Examiner

VOL. LXXXV, No. 49 — PETERBOROUGH, THURSDAY, FEBRUARY 27, 1941 — PAGE 11

MAIN STREET TOPICS

BANK CLEARINGS

A slight decline in the bank clearings for the past week ending today as compared with the same period one year ago was reported by the secretary of the Clearing House. This week's clearings total $454,800, while one year ago the total was $456,154.

FOUR MORE OVER TOP

Four more uptown business places stepped into the honor column this morning reporting one hundred per cent pledged to buy War Savings Certificates. These are Canadian Fire Corporation, Water Street; Lynch's Drug Store, Hunter Street; Cherney Brothers, Hunter street; and the J. E. A. Fitzgerald Estate, Hunter street.

PUSSYWILLOWS

In Neill's window there are some pretty decorations which give a Springtime touch. These include pussy willows which were picked a few weeks ago, and which are now blooming, and several large branches off bamagilla trees which are also shooting out in long cat-tails. Frank Millard nursed the sprigs along at his home, then brought them to the store to use as decorations.

MAY CHARGE BUSES

A suggestion that the four bus lines which use the section of Charlotte street in front of the Empress Hotel as a terminal pay something toward the upkeep of the public rest station on the market square was mentioned at last night's meeting of the council's property committee. So many persons use the building as waiting place for the buses that it was felt the bus lines should make some contribution toward the upkeep of the building, even some small compensation which would help to pay for repainting the premises.

WHIPPED CREAM

Whipped cream is still being served in local restaurants, but in Europe even neutral Switzerland has banned this delectable accessory until the war is over.

ACCEPTED IN AIR FORCE

Sammy Rogow, 19-year-old son of Mr. and Mrs. Ben Rogow, has been accepted in the Royal Canadian Air Force and reports for duty March 14th. He will train to obtain his wings, and not as a ground man. This boy was formerly employed at the C.G.E. and is now enjoying the usual two weeks' leave given recruits, so that they may wind up their business affairs.

FOUR NEW KINSMEN

Kinsmen will hold their regular bi-monthly meeting in the Empress Hotel this evening, and it will be a closed meeting for the initiation of new members. The four new Kinsmen are Rod MacDonald, Bank of Nova Scotia; Wilfrid "Red" Langan, Sales Dept., Western Clock Co.; Bud Sullivan, local merchant; and Bob Shill, district manager, British-American Oil Company.

METEOR IS SEEN

Residents of the Springville area reported to the Examiner today that they witnessed a trail of light across the sky to the south at 8.30 on Wednesday evening as a huge meteor plunged earthward. It resembled a man made rocket in its sweep Mrs. Victor Sweeting said. It was seen by several members of the Sweeting family, who live a mile south of Springville, and after it exploded there was a big blue ball of fire. The meteor has also been reported as been seen in other sections of the province..

Ian McRae Named Works Manager

Assistant To Carl Salmonsen Promoted To Important Post At Canadian General Electric

The appointment of Ian F. McRae to the position of works manager of the Canadian General Electric Company, succeeding Carl A. Salmonsen, to whom he has been assistant for five years, was announced here today.

The news coming on the eve of Mr. Salmonsen's departure confirmed hints and hopes expressed throughout the plant and the city by the many friends of Mr. McRae in their wishes that he would be advanced from the subordinate responsibility of second in command to take charge of the big factory of the Canadian General Electric Company.

This promotion of Mr. McRae will be received with warm feelings of satisfaction not only by his fellow employees, with whom he has been associated since he began his career in the local test department, but also by citizens generally who have met the new works manager and have known him on his way up the ladder.

The decision of the Canadian General Electric Company in this promotion points again to the romantic aspects which develop from time to time in big business.

Up From the Ranks

Ian McRae has risen to the top "the hard way." He has come from the ranks, and that means that he has come out of the ship and the office to supervise the entire industry. In that course his progress was similar in many respects to that of the man he is now replacing. They began in widely separated places, but eventually their paths converged here in Peterborough. Now, the young gentleman who entered the test department of the local works on January 15, 1925, is assuming the management of the big industry, while Mr. Salmonsen passes on to a new field in a big war time plant in the eastern United States.

A Vancouver Boy

Born in Vancouver, Mr. McRae was educated in its secondary schools, came to Peterborough in 1925, and after two years' experience in the test department he was transferred to the engineering department under Gordon Langley August 1/7, 1927, and finally was chosen for the post of assistant to the works manager on January 1, 1937.

Mr. McRae has been educated in the Salmonsen school, and it may be assumed that his appointment received the strong recommendation of Mr. Salmonsen. In fact this appointment is going to soften the blow of the going of Carl Salmonsen. It can't be substantive in a personal sense, but partings have to be accepted as of the scheme of life. However, in the operations and management of the local plant of the Canadian General Electric Company it is providing an assurance, at a critical time, of the continuance of the directing ideas and methods which have been applied and carried out here during the Salmonsen regime, and probably often through the hands of Mr. McRae.

Many Local Interests

Mr. McRae is a member of the Engineering Institute of Canada and its Peterborough branch and he is a registered professional engineer.

He is president of the Kawartha Golf and Country Club, a director of Rotary Club, and member of the vocational committee of the Board of Education for the past three years.

He is a past chairman of the Central Ontario division of the Industrial Accidents Prevention Associations, a member of Knox United Church, director of the Y.M.C.A., and he has been a resident of Peterborough continuously since he came here as a young apprentice in the electrical test section of the C.G.E. works.

Boyhood Ambition

In a telephone conversation this morning, Mr. McRae said that his only absence from Peterborough in the sixteen years since he came east was a short time in Toronto when he was engaged for a while in the Davenport works of the C.G.E. He also recalled that as a boy he was attracted to the study of electricity, bent his school work in that direction and finally was advised to come east and seek to find a place with one of the big electrical manufacturing companies. That was the lodestar of his graduation year, and it has guided him to one of the big executive positions in Canadian industry.

Mr. McRae's father was the late Captain Alexander McRae of Vancouver. His mother is still living in that city. His own residence in Peterborough is at the northeast corner of Rogers and Douro streets, and it is also interesting to mention that he married a Peterborough girl.

"I don't need to say that Mr. Salmonsen has done a wonderful job here in Peterborough," Mr. McRae said today. "We all know that, and also that he is leaving behind him a strong organization which he built up. I feel confident that I shall receive the same co-operation from the staff that he did, and that with the new enlargements to the plant we are going ot carry on and do everything that is expected of the Peterborough works.

"Personally, I feel deeply grateful for the associations which I have enjoyed with Mr. Salmonsen since he came to Peterborough, and I wish him the very best success in the new work to which he is going."

War—25 Years Ago

FEB. 27, 1916—Kermanshah in Western Persia taken by Russian troops. Gen. Alexei Kuropatkin named commander-in-chief of Russia's northern armies. British liner Majola sunk by mine off Dover with loss of 150 lives.

Nixon Pressing Wolf Bounty Menace Grows

TORONTO, Feb. 27—(CP).—Debate on the Address in reply to the Speech from the Throne will be resumed in the Ontario Legislature today with either T. L. Kennedy (Con., Peel) or L. M. Frost (Con., Victoria) leading off for the Opposition. Allan A. Lamport (Lib., Toronto St. David), a member of the Royal Canadian Air Force, is expected to reply for the Government.

The House experienced another short session yesterday, sitting less than 30 minutes before adjourning to enable Premier Hepburn and his Ministers meet a delegation from the Ontario Mayors' Association.

Second readings were given to a number of bills and before the orders of the day Conservative Leader George Drew asked two questions. Col. Drew sought to ascertain when the Royal Commission report on the Abitibi Power and Paper Company would be available and also endeavored to learn when returns to questions asked by the Opposition would be made.

Premier Hepburn said Federal duties had interfered with Mr. Justice Charles McTague, chairman of the commission, completing his report.

Col. Drew said his request for answers to questions was prompted by the fact some of the questions were those asked at the last session but went unanswered because the Government pleaded lack of time.

Discussing an amendment to the Wolf Bounty Act, Provincial Secretary Harry Nixon disclosed deer in the north country are faced with a serious threat from wolves. The amendment, among other things, increases the bounty from $15 to $25.

"The deep snow and hard crust formed over it gives the wolves an advantage in their pursuit of deer," he said. "I would urge immediate action on this bill because I understand the greatest danger will develop in March and we do not want to have our deer herds decimated."

Song Recital Nets Fund $31.50

Among the donations received for the British War Victims Fund today was a cheque for $31.50, the proceeds from a song recital held last week by Miss Margaret Dickson and Maurice Park, To-morrow night a dance is being held in the Town Hall at Keene for the benefit of the fund, and another encouraging report comes from those who are selling tickets on the canary and bird cage.

The total now stands at $9,512.75, less than $500 away from the $10,000 objective which it is hoped will be reached by Saturday of this week.

Herbert Doig, well-known gardener, has donated ten bushels of carrots to Howard Miles, auctioneer, and these will be auctioned off at the Market on Saturday at 11 o'clock. The carrots are all fine stock, and as usual Mr. Miles is giving his services without charge. The carrots are in hampers and the buyer may take the hamper also.

The following is the list to date:

Previously acknowledged	$9,467.21
Tickets and donations from song recital, by Margaret Dickson and Maurice Park	31.50
Box at Bell Telephone Co.	2.19
C. A. Goold	10.00
Additional receipts from Scottish Concert per J. A. Smith	.50
Box at Loblaw's	1.35
Total to date	$9,512.75

C.G.E. Manager

IAN F. McRAE

Successor to Carl A. Salmonsen as works manager of the Peterborough plant of Canadian General Electric Company. The only other chief executive of the big factory was E. G. Paterson, who preceded Mr. Salmonsen. Back in 1925 Mr. McRae was hired as an apprentice in the test department here, and has come up from the ranks. He was born in Vancouver where his mother still resides.

(Roy's Studio Photo.)

Ontario Will Pay 75 p.c. Of Relief

TORONTO, Feb. 27.—After listening to numerous Ontario mayors give their views as to what they thought the Provincial contribution toward unemployment relief should be, Premier Hepburn yesterday stunned the eighty chief magistrates present by announcing that the province would pay 75 per cent of the cost.

Not one of the mayors who spoke at the conference with the Cabinet had gone so far as to suggest such a favorable division of the costs, from the municipal point of view. The Premier allowed them to speak for well over an hour, holding his own counsel until he had ascertained the views and hopes of a cross-section of the delegation.

Cheers greeted the announcement from the Premier that Ontario would take up the slack caused by the Dominion Government withdrawing all assistance to unemployment relief.

"We had our own officials go into the question from all angles," the Premier stated, "and we thought at first that a percentage of 66 2-3 would be all that we could offer, but we found out that we could do better, and so we will accept 75 per cent of the cost. I believe that there will be a general improvement in business through war industries—a greater stimulation. I have talked privately to the mayors of Toronto and Hamilton, and we have a good idea of the situation throughout the Province."

The Premier's announcement was such a pleasant surprise to the gathering that for a moment or two there was hardly a sound in the room.

"More Than We Dreamed."

"We have come to the Provincial Government," said Mayor Morrison of Hamilton, who acted as delegation chairman, "and have got more than we ever dreamed of getting."

"Very satisfactory," stated Mayor Conboy of Toronto, who earlier had said he did not think that the situation in Toronto could be satisfactorily handled without a contribution of at least 70 per cent.

In expressing the gratitude of the mayors to the Government, Mayor Morrison suggested that the Government consider an increase in the contributions for old age pensions, mothers' allowances, as well as for unemployables.

"The Minister of Labor," Mr. Hepburn replied, "has been studying this question for the last month, and we will do our best. I ask you for the fullest co-operation in this matter. We have shown that we share good times with you, but if times are bad you will have to share adversity with us."

The new agreement takes effect on the expiration of the Provincial-Dominion agreement on March 31 and will run until the first of next January.

"I hope to meet the cost of this situation out of present revenue," he said. "I don't want to put it on income tax, as I know the Dominion Government is going to increase that. As far as amusement tax is concerned, we experienced a great deal of trouble in collecting it in smaller places before, and so we abolished it. We are advertising extensively the fact that Ontario is a province where there is no amusement tax, no meal tax, no sales tax, and no toll gates with the hope that these features will help bring tourists to Ontario this year."

BIG AID FROM PENNIES

A woman in Surrey, England, who saves all her pennies for Britain's lifeboat service has just sent the Lifeboat Institution $480 and in two years has contributed $5,760.

Crown Witness Is Charged With Perjury

A charge of perjury against one of the crown witnesses featured the trial in police court here Wednesday afternoon of Mrs. May Hill of Havelock, charged with illegally selling liquor on December 26 last.

George Brooks, C.P.R. section man living at Blairton was the witness who found himself arraigned before Magistrate E. A. Gee at the conclusion of the evidence in the Hill case, charged with committing perjury. The information alleged that he swore falsely that he was not in the home of Mrs. May Hill on the night of December 25 or the morning of December 26 and that the government seal on the twelve-ounce bottle taken from him by Constable John A. Rogers was broken.

Brooks was not asked to plead and the case was adjourned until March 5. Crown Attorney V. J. McElderry first asked for a remand with bail at $1,000 but agreed to an adjournment.

Judgment Reserved

Judgment in the charge against Mrs. Hill was reserved by Magistrate Gee until Saturday morning. The accused was defended by W. J. Arthur Fair.

Provincial Constable John A. Rogers testified to watching Mrs. Hill's home in Havelock early on the morning of December 26 and of seeing two different men enter and leave the place. The officer stated that he had stopped these men, George Brooks and Norman Stover and found a small bottle of liquor on each of them.

Stover in the witness box swore that he had bought the liquor from Mrs. Hill and had paid her $1.75 for it.

When Brooks was called he declared that the liquor found on him was part of the content of a larger bottle he had bought some time previously at the government liquor store here. He said he had filled the small bottle from the larger one and that the seal on the small one was broken. He denied being in Mrs. Hill's house, declaring that he had only gone to the door and seeing the place in darkness had gone away again.

Seals Not Broken

Chief William Aikens of Havelock said that the seal on two small bottles of liquor he had seen in Constable Rogers' office on the morning of December 26 was unbroken and Constable Rogers, recalled, swore that the seals on both bottles were unbroken and had been in that condition when the liquor was sent away for analysis.

Mrs. Hill for the defence swore that Stover was not in her house on the night in question and that she did not sell him or anyone any liquor that night and her evidence was corroborated by her son, Pte. Ken Hill of the Hastings and Northumberland Regiment.

Magistrate Gee reserved judgment until the end of the week.

Brooks and Stover, charged with illegal possesion of liquor, were each fined $10 and $2.50 cost when they pleaded guilty.

The perjury charge against Brooks followed.

Relief To Cost City Much Less

The Finance Committee of the Council will consider tonight whether the decision of the Provincial Government to pay 75 per cent. of the cost of relief this year can affect the city's budget to the extent of causing any further reduction in the new tax rate.

The appropriation for relief this year was estimated at nearly $29,000, and it was understood that this amount was computed in the prospect of a 50-50 basis.

Mayor Hamilton and Alderman Dutton attended the meeting in Toronto yesterday at which the 75-25 division of relief expense was announced. Whatever the effect of the change, there was no definite information available this morning.

More Road Money

Toronto, Feb. 27 (CP)

HON. T. M. McQUESTEN, Ontario Highways Minister, said today there would be an increase this year in the Ontario government's contributions to municipalities for highway maintenance.

Addressing the Ontario Good Roads Association convention here, Mr. McQuesten said the increase in contributions, which would be slight, would help make up for lack of capital expenditure due to the war.

He said the Ontario Government last year gave $5,500,000 to 37 counties and 564 townships in the province "which resulted in at least $10,000,000 worth of work on highways."

Pupil-Husband Teacher-Bride Back To School

BROOKPORT, Ill., Feb. 27.—(AP).—Mrs. O. T. Tilley, 23-year-old Brookport High School music teacher, and her 16-year-old student husband returned to school yesterday.

A member of the Board of Education said the bride, the former Brenda Hallett, would remain on the job at least for the remainder of the year because she holds a contract and inefficiency is the only ground for dismissing her.

Mrs. Tilley, whose marriage at Capt Girardeu, Mo., last Saturday caused a furore among school authorities and prompted the president of the Board of Education to advise her parents of the wedding, taught her class as usual, while her husband was attending school in the same building.

The youthful husband, who only recently moved with his parents from a shantyboat on the bank of the Ohio river here to a small home in the Thompson Point area of the town, is a member of the school chorus of which his bride is coach.

Man Drops Dead In Canoe Plant

Joseph F. Walker, 62-year-old bricklayer of 849 Water Street, died suddenly this morning while discussing details of a bricklaying job with Thomas Taylor, superintendent of the Peterborough Canoe Company, in the back shop of the plant.

In apparent good health, Mr. Walker had seen the job he was expected to do, and in company with Mr. Taylor had walked out into the back shop to gather some materials with which to work. About one-half way down, according to Mr. Taylor, the deceased smiled faintly, and said, "Wait a minute, please," and before he could reach him, he collapsed.

The stricken man was rushed to the first aid room by some of the workers, and Dr. R. K. Magee was called. All was in vain, however, for when medical aid was at hand, life was extinct. Heart seizure was the verdict of Dr. Magee.

A bricklayer in Peterborough for the past 30 years, the deceased was a man well-known in the city, and was a member of the Holy Name Society.

Surviving are his sorrowing wife, the former Mary Agnes West, of Napanee; one daughter, Mrs. Clarence McKinnon, of Napanee; five brothers: Patrick, Charles and Leonard of Detroit, William of Cleveland, and Robert of Peterborough, and one sister, Mrs. Margaret Hughes of Napanee.

73 Credit Unions

TORONTO, Feb. 27 — (CP). — Credit unions in Ontario have increased in number from 16 to 73 in the past year and will number close to 100 before the end of 1941, it was reported last night by Frank Perkin, Inspector of Credit Unions of the Ontario Department of Agriculture. Mr. Perkin listed total assets of nearly $4,000,000 with more than 20,000 members.

186 Pledgers Wanted To Make 7,000

The campaign to obtain pledges from 7,000 people to purchase War Savings Certificates regularly ends on Friday, and the report handed out at noon today reveals that so far 6,814 pledges have been signed.

Committee heads are optimistic that the objective will be reached but it looks like a nip and tuck race, and a special invitation is extended to all people who might have been missed to come in to the committee rooms in the old Bank of Montreal building and sign up. The list of pledges signed so far in the drive indicates that payroll deduction pledges are by far the most numerous, with a total of 4,986. In the retail division there are 1,408 pledges, the bank pledges total 143 and there are 277 honor pledges. Many of the last named are single purchase pledges in which the individual has already purchased the maximum amount possible for any one year.

All canvassers are requested to hurry along their reports so that a complete picture may be available by Friday evening and all small businesses and stores which have not been thoroughly canvassed are asked to make their own reports direct to the committee rooms. Douglas Hammond will be on duty in the committee rooms until ten o'clock tonight for the convenience of the canvassers.

January Has High Total.

A report from Ottawa to Gordon S. Matthews, general chairman of the five counties in this district, reveals that citizens in Peterborough have taken to the purchase of War Savings Certificates with a will. The report is as follows: Payroll deductions 1,080, for a cash amount of $6,980.00; bank pledges 35, totalling $200, and casual individual purchases of certificates total 995, and have a cash value of $11,100. The total for the month is $18,280. This sum was loaned to the government without any campaign being held locally and it will be interesting to compare this figure with the totals for February and March. It is definitely known now that the total for the first fifteen days in February exceeded $30,000.00.

Work in the Women's Division is progressing favorably except that a few have been putting the canvassing off till the last minute and now realize that there is considerable work ahead of them. The women realize that this work is a definite and substantial contribution to the successful prosecution of the war, and have entered the drive with an enthusiasm that is growing daily. No report has been received so far from Harold Cassan on the suburban division but it is known that the women are on the job and have completed several sections.

WANT FISH CONTROL

BRIXHAM, England — (CP). — Confronted with prices, in some cases 80 times higher than six months ago, this Devon town's food committee has appealed for fixed prices for wholesaling and retailing fish.

Norwegian Fliers Give Display To Boost War Savings Fund

Peterborough rocked to the roar of fighter planes at 12.30 to-day when three sleek, low wing monoplaned manned by experienced Norwegian fliers, zoomed over the tops of buildings in an exhibition arranged by the War Savings committee in charge of the local drive.

While two of the pilots sent their powerful crafts roaring low over the city, the third stayed high in the heavens, giving a beautiful exhibition of stunt flying, with upside down flying, barrel rolls, loop the loops and the other difficult manoeuvres.

The speed of these fighter planes amazed local people and the daring of the fliers is indicated by the fact that one of them sent his plane across the city at terrific speed and according to Water street residents he flew lower than the market clock. Residents in Ashburnham were sure the fliers were going to hit the Quaker Oats building but they winged past. In the west end of the city workmen had climbed on the roof of the Bonner-Worth to see the display and the Curtiss fighter planes roared over so low, residents in the district thought the Bonner-Worth employees could have reached up and touched the planes.

It proved to many people who had never seen fighter planes in action, that people in cities are absolutely at the mercy of bomber and fighting planes, unless there is adequate ground defence or a defensive force of planes. It revealed, too, the speed at which a flight of planes may swoop in on a city, drop a load of bombs and get away. Peterborough citizens should have a better appreciation of the fight that English people are putting up, and do their own humble share from the safety of their homes in Canada by purchasing all the war savings certificates they can afford.

Pledge all your savings now, and keep the sky above Peterborough free of enemy planes.

LAKEFIELD

Donation Of $25 Made Red Cross

LAKEFIELD, Feb. 27—(ENS). — Mrs. F. L. Erskine was hostess on Tuesday evening for the regular meeting of the Young Women's Missionary and Service Club, Lakefield. Mrs. D. A. Allen was in charge of the devotional exercises. The Scripture lesson was taken by Mrs. E. Kemp, and the chapter from the study book given in three parts was ably taken by Mrs. J. Brown, Mrs S. Millage, and Mrs. S. A. Grylls.

A solo, "Smile, Smile, Smile" was contributed by Mrs. C. Butcher.

During the business period in charge of the president, Mrs. Dora MacMillan, it was decided to donate $25 to the Red Cross Society.

The curtains for the church hall, and which are being made and donated by the club, were completed during the meeting.

It was decided to have a tea on March 7, when the new drapes will be displayed, the proceeds of which will be given to the British War Victims Fund.

A pleasant social half-hour and the serving of refreshments concluded the meeting.

Birthday Party.

Master John Edward Murphy, of Lakefield, was host to a number of small playmates Wednesday afternoon, the occasion marking his fifth birthday. The guests were greeted by their young host and entertained at many interesting games and the showing of several colored lantern slides. The dining-room table was centred by a decorated birthday cake which during the supper hour was lit with five candles.. The guests included Donnie Pearson, Dick and Jackie McCracken, Bobbie and Stanley Hampton, and Earl Crapp.

Obituary

MRS. J. A. SHARPE

St. Peter's Cathedral was well attended on Tuesday morning for the funeral of the late Mrs. J. A. Sharpe. The Requiem Mass sung by Rev. Earl T. Grant, who also delivered a most appropriate sermon.

Also present in the sanctuary were Rev. J. J. O'Brien and Rev. C. Begley.

While the late Mrs. Sharpe's remains were resting at the residence, 537 Homewood avenue, many came to pay their last respect and to extend their sympathy to her sorrowing husband and family. The very numerous spiritual offerings and floral tributes gratefully received, bore further evidence to the fact that the deceased was a good Christian mother and a most beloved citizen.

The interment was made in the family plot in St. Peter's cemetery, where Rev. Gerard Maher read the prayers.

The pall bearers were: John Londerville, Frederick C. Browne, Killiam J. Grady, J. McFadden, Edward H. Hickey and Thomas Kelly.

Those attending from out of town were as follows: Miss Marie Ryan and Miss Elisabeth Murphy of Hamilton; Mr. and Mrs. Michael Sharp, Detroit, Mich.; and Mrs. Arthur J. Sharp, Boston, Mass.

W. R. TURNER
Phone 4971 — 195 Simcoe St.
Heating—Plumbing
Tinsmithing
CONTRACTING, JOBBING, REPAIRING
"CRANE" PLUMBING FIXTURES
"HECLA" FURNACES
"IRON FIREMAN" STOKERS
IMPERIAL (ESSO) OIL BURNERS

THE HOSTESS SHOP
SUGGESTS
FOR THE WEEK-END
MAPLE WALNUT CAKES ..... each 35c
DOUGHNUTS, doz. 20c
CURRANT FINGERS ..... doz. 20c
BUTTER TARTS ..... doz. 35c
PORTER S. WHITE
—COMPANY—
PHONE 5715
346 CHARLOTTE ST.

GET A $100 LOAN
Repay $7.78 a month
No Endorsers Required
Loans made on furniture or auto. No credit inquiries of friends or relatives. Money usually the same day.

Cash Loan You Get	Amount You Pay Back Each Month Including All Charges: 4 mos. loan	8 mos. loan	12 mos. loan	15 mos. loan
$ 50	$ 7.88	$ 4.10	$ 2.84	
50	13.13	6.83	4.73	
80	21.01	10.92	7.56	
100	26.26	13.65	9.46	$ 7.78
125	32.83	17.06	11.82	9.73
150	39.39	20.48	14.18	11.67
200	52.52	27.30	18.91	15.57
300	78.79	40.95	28.37	23.35

Other loans up to $500 available
Instalments based on prompt repayment and include charges of 2% per month as authorized by the Small Loans Act, 1939. We guarantee there is nothing else to pay. Phone or call to apply.
HOUSEHOLD FINANCE
—Corporation of Canada—
Established 1878
PETERBOROUGH, ONT.
Second Floor, Lansfield Block
377 Charlotte St., Opp. Loblaws
M. E. Holt, Manager — Phone 5843

Annual Showing of Pictures
By The
Peterborough Men's Sketch Club
Friday & Saturday, Feb. 28th and March 1
On the Third Floor of
RICHARD HALL LIMITED

British Military Attache Arrives In U.S.

Major-General F. G. Beaumont-Nesbitt, new British military attache to the United States, is shown, LEFT, being greeted by Lieut.-Gen. Hugh A. Drum, commanding first U.S. army, at Gen. Drum's headquarters in Governors Island. The Manhattan skyline makes an impressive background.

Russia Baffles Both Sides In War Strategy

(By JOHN A. STEVENSON.)

Russia with her policies moving in a mysterious way continues to provide a baffling enigma to both sets of combatants now warring for supremacy but the grim realists in the Kremlin are undoubtedly pursuing a carefully calculated plan of diplomatic strategy, designed to keep Russia out of actual hostilities while at the same time seeking to procure for her the maximum possible benefits from the devastating convulsion of the war. It would be natural for the present rulers of Russia to decide her interests lay in seeing that neither the Axis powers nor Britain and her allies should be able to achieve a complete victory in a reasonable time, but that they should continue in a wasting death grapple until both sides were hopelessly exhausted, morally, financially and economically, and the cause of communism had before it fields white for the harvesting. So there is considerable evidence that the fundamental policy of Stalin and his associates is to give diplomatic encouragement and even practical comfort to whichever side seems to be losing ground in the struggle at a particular period, and to bolster up its fortunes by various devices, until the setbacks are repaired by gains and an equilibrium in the fortunes of the conflict restored.

Russia Veers Both Ways

When the Germans, last summer, were making a series of spectacular conquests and on into the fall when their great aerial assault upon Britain was in progress, the Russian Government manifested a distinct coolness toward the Nazis; they caused them great anxiety by such moves as the occupation of Bessarabia, which brought them within striking distance of Rumania's oilfields; they increased their assistance to China, which was fighting Japan, the ally of the Axis powers, and when Molotoff, the Russian Premier, went to Berlin, for a conference, he showed a stubborn indisposition to accede to many of Hitler's demands. Now, hoyever, since during the war the British have got the Italian armies in Libya and East Africa on the run, and definitely established their naval ascendancy in the Mediterranean, the Russians have evidently decided to change their tack and throw the weight of their influence upon the side of their enemies for the time being.

Free Hand For Nazis

The only serious hope that Bulgaria and Yugoslavia could ever have cherished about resisting Nazi pressure lay in the resolute backing of Russia, the traditional protector of the small Slavic nations, but Moscow, after making a few deceptive feints at giving succor to them, has now intimated that she has given Germany a free hand to work her sweet will in Southeastern Europe. And this move almost certainly implies that Stalin has received from Hitler explicit assurances that Germany will refrain from any attempt to dominate the Dardanelles and will confine her southward offensive to the chastisement of Greece. In that event the Turkish Government would be able to argue that Bulgaria's concession of an unhindered passage for the German Army did not constitute a casus belli and that as long as Bulgaria did not give the Nazis military co-operation and Turkish territory was not invaded, her obligations to Britain did not entail active belligerency. Probably, too, Russia is applying restraining hands at Ankara and warning the Turks that, if they go to the active support of Britain and Greece, they themselves will have to begin considering whether the occupation of Kars and adjacent Turkish territory lying south of the Caucasus Mountains is not necessary for rounding off Russia's strategic defenses. However, the enthusiastic reception which has just been accorded Sir John Dill and Mr. Eden in Ankara is an encouraging index of the sympathies of the Turkish people, but it would be unwise to put excessive store upon it, as it is a cardinal principle of Turkish policy not to quarel with Russia and, if Moscow vetoes Turkish belligerency, it will be avoided on some pretext or other.

Cripps Still Working

One thing is certain, that Moscow is determined to avoid involvement in the war at all costs and to ensure the consolidation of the gains which she has secured from it at trivial cost. Sir Stafford Cripps, the eminent Socialist lawyer, is still at his post in Moscow as Britain's Ambassador, but in recent months very little has been heard of his activities and the silence probably means that they have so far been crowned with little fortune. However, the advent of Mr. Eden at the British Foreign Office has resulted in a much more conciliatory attitude being adopted by it toward Russia, and Sir Stafford can now rely upon sympathetic backing for any move that he may make for the settlement of outstanding disputes. However, it does not augur well for his success that Maxim Litvinoff, who has an English wife and was the great advocate of Russian support for the League of Nations and collective security, has just been eliminated from the central committee of the Communist Party and that three of his leading associates have accompanied him into retirement. In the inner councils of the Soviets complete harmony does not seem to reign, as Madam Molotoff, wife of the Premier, has been forbidden to stand for the central committee and notice has been served upon half a dozen prominent Commissars that only greater efficiency can save their political necks. Stalin seems more firmly in the saddle than ever and there is no prospect of Litvinoff and his friends offering effective opposition to his policies.

Canadian Minister To Washington

An intimate friend of President Roosevelt, Leighton McCarthy, prominent Canadian lawyer, is shown in this informal picture romping with his granddaughter, Elizabeth Bell, after his appointment as Canadian Minister to Washington. Mr. McCarthy will succeed Loring Christie.

Dr. Smith Named Chandos M.O.H.

Dr. J. C. Smith was appointed medical officer of health for Chandos at a meeting of the township council last Saturday.

Other bylaws passed pay sheet vouchers in the amounts of $221.41 and $72.40. A letter was read from Miss J. Batten, county clerk and treasurer, in regard to producing assessment rolls to the county.

The treasurer's bonds were accepted as satisfactory and were ordered to be placed in the safe in the treasurer's office.

Writer Ousted

ROME, Feb. 27 — (AP). — The Ministry of Popular Culture has asked John T. Whitaker, correspondent of the Chicago Daily News, to leave Italy.

Men of 30, 40, 50
PEP, VIM, VIGOR, Subnormal?
Want normal pep, vim, vigor, vitality? Try Ostrex Tonic Tablets. Contains tonics, stimulants, oyster elements — aids to normal pep after 40. If not delighted with results of first package, maker refunds its low price. You don't risk a penny. For sale at McDermid-Jury in Peterborough and all other good drug stores.—(Advt.)

Peterborough And Keene Once Rivals For Commercial Supremacy

(By T. J. WALLACE.)

It seems almost fantastic to say that, at one time, Peterborough and Keene were rivals for commercial supremacy. But such is the case.

In a sense they had equal chances, Peterborough on a larger river flowing out of Stoney Lake, and twenty-six miles from Rice Lake; Keene on a smaller river also flowing out of Stoney Lake, but only two miles from Rice Lake.

In the early twenties, Dr. Gilchrist a man of vision and enterprise, took up a thousand acres of government land undefinitely located, because as yet it had not been surveyed, and named it Keene after his native village in New Hampshire.

Taking advantage of abundant labor he constructed a raceway nearly a mile long, to tap a dam he erected on the upper reaches of the river. Being assured of plenty of water power, he built a grist mill, a saw mill, an elevator for wheat, a tannery, a shoe factory and a distillery. That was quite a chore for a man who also administered comfort to the sick of the whole country side.

Boat Built

Now for trade and transportation. The Pollywog, a one horse power boat, and I mean a one horse power, for power was supplied by one horse travelling round and round a capstan which turned the small paddle wheels, carried his finished products down the river, across the lake to Gore's Landing from where they were freighted to Cobourg the great port of the frontier. There was always a return cargo of salt, sugar, groceries, hardware, etc. to meet the demands of the early settlers. A substantial dock was built at the foot of River street and quite a commodious warehouse was set on it where the various articles were stored for sorting.

But the new town overreached itself. As new industries sprang up more water power was needed. The opening of the river at Stoney Lake was narrow and full of rock. The enterprising doctor sent a gang of men, headed by Uncle Johnnie Grier, then a young man, up to Gilchrist Bay to clean out the rock, make the opening larger, to allow more water to flow through.

Peterborough Protests

Peterborough then took notice. The citizens, headed by Canon Mark Burnham, notified the government of this unlawful diversion of the natural flow of navigable rivers. The workmen were arrested and lodged in Peterborough jail. Quiet was restored, the men were freed, the rocks were replaced, no doubt in good measure. The Indian River flow dwindled. So did Keene. The good old doctor passed away and the village reverted to a farming community centre.

Peterborough won. I wonder? While it is today a great industrial city with its noise and bustle and thousands toiling daily to make a living.

Keene has its few. They tend their gardens, cultivate their gorgeous flowers, trim their velvety lawns and boulevards that line their delightfully shaded streets. Their homes are substantial, ornate and comfortable. Keene has its "canal" for timid bathers, and its winding river, where even the novice may get his quota of fish. Above it is a community of happy people.

Yes, I think Keene won.

Supports Deal

Averell Harriman, well-known New York financier, who has been named as aide to the new ambassador to Britain, John Winant, by President Roosevelt, as another step in advancing aid to the British under the lease-lend bill program. Mr. Harriman, at present a member of the president's business advisory council, will handle all details of the impending lease-lend program.

Hastings Churches Plan Joint Rallies

HASTINGS, Feb. 27 — (ENS). — Arrangements were made for the Protestant churches of the village to have combined services during the Lenten season.

Services on Ash Wednesday, and every Tuesday during Lent, will be held as follows:

Ash Wednesday at St. George's Anglican, with the Rev. J. E. Glover as speaker.

March 4.—St. Andrew's Presbyterian; Rev. A. C. McCullum. March 11.—Trinity United, Rev. D. K. Perrie. March 18—St. George's; Rev. D. K. Perrie. March 25—St. Andrew's; Rev. J. E. Glover. April 1—Trinity United; Rev. A. C. McCullum. Good Friday—St. Andrew's Presbyterian.

Mr. J. Corless, Premier of the Central Ontario Boys' Parliament, guest speaker at the meeting of Trinity United Young People, gave an excellent address on "The Older Boys' Parliament."

A reading was given on "Amos" by Mr. Earl Darling. Miss Bessie Turner gave a reading entitled. "Life"; Miss Elleda Buck, piano solo; Miss Claudine Hoard, reading, "When You Know a Fellow," and a quartette was sung by Mrs. E. Hess, Miss Elleda Buck, Mrs. J. E. Glover, and Mr. Earl Darling.

KISS YOUR TIRED FEELING GOODBYE!
Pepless Many Suffer Low Blood Count—And Don't Know It.
The baffling thing about low blood count is that you can weigh about as much as you ever did—even look healthy and strong, yet—you can feel as if you had lead in your legs, dopey, tired and pepless.
Low blood count means you haven't got enough red blood corpuscles. It is their vital job to carry life-giving oxygen from your lungs throughout your body. And just as it takes oxygen to explode gasoline in your car and make the power to turn the wheels, so you must have plenty of oxygen to explode the energy in your body and give you going power.
Get Dr. Williams Pink Pills today. They are world-noted for the help they give in increasing the number and strength of red corpuscles. Then with your blood count up, you'll feel like bounding up the stairs as if you were floating on air. Ask your druggist for Dr. Williams Pink Pills today.

Lakefield News

A week-end guest of Mr. and Mrs. Bruce Preston was their son Hugh of the R.C.A.F., Petawawa.

The World Day of Prayer will be observed in Grace Gospel Hall on Friday afternoon at 3 p.m., to which all the ladies of the village are invited to attend.

First Call... Last Call

THE ONLY OXYDOL 1¢ SALE IN 1941

Act Fast ... to get Regular 10¢-Size Package of Canada's Whiter-Washing, Work-Saving Laundry Soap for only 1¢ with purchase of large-size package at regular price

YOUR CHANCE TO TRY OXYDOL
1¢ Sale Won't Come Again This Year!

Here's a *last call* if you ever heard one ... because there absolutely won't be another 1¢ sale on Oxydol in Canada this year! Right now is your only chance to learn about whiter-washing, work-saving Oxydol ... *for only a penny!*

This wonder soap will wash your clothes so white you'll hardly believe your eyes. It will take the *drudgery* out of your washdays, yet keep your laundry soap expenses down! Don't take our word for all that ... look at the statements further down on this page from women who are using Oxydol!

Remember ... your grocer's regular Oxydol users will be after this money-saving deal hot and heavy. So don't wait! Do this at once:

Simply get a large-size package of Oxydol at your grocer's at the regular price. And for only 1¢ more, receive the regular 10¢-size package. Use the small package first ... and if you don't agree that *High-Test* Oxydol is the best laundry soap you have ever used, simply return the unused large-size package to your grocer, and your money will be refunded.

This is YOUR 1¢ sale, "new users" ... take advantage of it *now* ... because supplies will soon be gone! Procter & Gamble.

MADE IN CANADA

WHITER WASHES!
If you want to see your white clothes come *dazzling* white, use Oxydol! You will say to yourself, "It is a *miracle* of whiteness!" And you will be right. For in our scientific laboratory tests against 15 well-known bar and package soaps, it was proved that OXYDOL, with its new safe "miracle" ingredient, washes white clothes as much as 9 to 11 Tintometer shades whiter! 1¢ buys 10¢-size pkg. with purchase of large pkg. at regular price.

"EASY-CHAIR" WASHDAYS!
Say *good-bye forever* to washday drudgery! For Oxydol simply *soaks out dirt* in 10 minutes! *No scrubbing, no boiling* ... just a good douse, rinse, and you're *through*. Even grimy spots come clean with a few quick rubs. And what *suds* Oxydol gives! Cup for cup, up to *three times* the suds ... rich, energetic suds that stand up as much as 2 to 3 times longer! 1¢ buys 10¢-size pkg. with purchase of large pkg. at regular price.

COLORS LEFT FRESH—BRIGHT!
Yes ... Oxydol is *safe* for your washable colors and fabrics. In our laboratory, we gave the equal of *a whole year's washing* to cotton prints ... they came out looking *bright as new!* And Oxydol REALLY is *safe for hands!* 1¢ buys 10¢-size pkg. with purchase of large pkg. at regular price.

DISHES SPARKLE LIKE GEMS!
Dishes fairly wash themselves, when you use Oxydol. It goes to work on clinging grease 6 *times faster* than washday bar soaps ... as it is almost *instantly* dissolving. No stubborn greasy film is left ... one quick wipe, and glassware glistens ... dishes sparkle like jewels! 1¢ buys 10¢-size pkg. with purchase of large pkg. at regular price.

Is It True What They Say About OXYDOL?
Let These Regular Users Tell You!

I just want to pass along the good word to *other* women who have to keep *big families* looking spic and span! Instead of boiling clothes or putting them in a tub and *scrubbing* them clean ... a task that took *hours* and *hours* ... with Oxydol I just let my clothes SOAK clean! 10 minutes in those dirt-chasing OXYDOL suds, a good douse up and down and rinse ... and you're through! With one of the brightest, whitest washes you could wish for! Even *extra-dirty* pieces like overalls and play suits need only a *few quick rubs* ... and they're grand and clean!
MRS. GERTRUDE GYATT
128 Morse Street, Toronto

Last Monday, I used OXYDOL for my washing, for the first time. I hardly know how to begin to tell you just what I think of it. It's simply *grand* and my clothes—well, they were so white and clean-smelling! My wash was bigger than usual and though I never really did believe any soap could save me an hour on washday, I guess I've got to believe it now, after using Oxydol. For Oxydol did save me an hour—compared to when I used to scrub and boil my clothes.
MRS. DONALD WELCH
Nashwaaksis, York Co., N. B.

What started me using OXYDOL in the first place was seeing how white the lady next door got her clothes! Well! OXYDOL gets my clothes just as white, but that's not the only reason I continue to use it! I'm sold on its color safety, too. It leaves my washable colored things so nice and fresh-looking. I never worry about washtub fade any more. One of my neighbors says her husband's colored shirts stay almost like new now that she washes with Oxydol. Yes, we're *all* sold on OXYDOL around here, for its color safety as well as for its wonderful whiteness!
MRS. GEO. HIEDEBRECHT
Box 2051, Vermilion, Alberta

YOUR MONEY BACK!
If You Don't Agree It's the Best Laundry Soap You've Ever Used ... in Tub or Machine!

Buy This Economical LARGE PACKAGE
Get this REGULAR 10¢-SIZE PACKAGE for only 1¢ MORE!

Ex-Dane Princess Lois Booth Taken By Death

OTTAWA, Feb. 27—(CP).—Word of the death of Mrs. Thorkil Juelsberg, former wife of Prince Erik of Denmark, at her country estate near Copenhagen, was received here yesterday by her brother, Col. J. R. Booth.

Mrs. Juelsberg, formerly Lois Booth of Ottawa, was married to Prince Erik in 1924 at All Saints' Church here. Later the marriage was annulled by King Christian X of Denmark in compliance with a petition the couple made mutally.

News of Mrs. Juelsberg's death was relayed to her mother, Mrs. J. Fred Booth of Los Angeles, from Swedish sources. Mrs. Booth had learned last November that her daughter was seriously ill.

Mrs. Juelsberg's first husband, Prince Erik, renounced rights of succession to the Danish throne at the time of his marriage in Ottawa. He had lived in Canada and the United States from 1922 until the marriage.

Following their marriage they went to London, where they were entertained by the late Queen Alexandra and received by King George V and Queen Mary. They lived in California for a time before going to Denmark.

Following the annulment, Mrs. Juelsberg married for a second time and had resided in Denmark ever since. Five years ago she returned to Ottawa for a visit.

Mrs. Juelsberg is survived by her husband and two children by her first marriage, Prince Christian and Princess Alexandra.

The wedding of Lois Booth to Prince Erik of Denmark was one of the most brilliant in Canadian society history.

Members of the nobility were present in numbers never before known in the capital. Police were forced to hold back the spectators as they pressed nearer when the car containing the bride stopped at the church entrance.

Shuns Life Sans Sabu

Because she loved Sabu, the Hindu "elephant boy" actor in vain, Vishundass Vachamah, otherwise known as "Princess Vanessa," exotic young dancer from Ballet Russe of Europe, the night clubs of Hollywood and Chicago, and recent film danseuse of "Tin Pan Alley," told police that she had swallowed sleeping tablets with the desire to end it all, because Sabu had not responded to her affection. She was rushed to Hollywood Receiving hospital, where it is said, she will recover.

Refugees Start New Settlement

NEW YORK, Feb. 27 — (CP). — A hardy band of pioneering European refugees—30 men and women driven from their homes by political and religious persecution—are the central figures in an experiment in resettlement on a tropical island, which has completed—successfully—its first year.

They are the pioneers of the Sosua Colony, 78,000 acres on the north-east coast of the Dominican Republic in the Caribbean, which was set up under sponsorship of the Dominican Republic Settlement Association, representing the United States, Great Britain, and thirty other nations.

James Rosenberg of New York, association president, told a recent meeting of the committee at Ciudad Trujillo that the colony's operations were successful and that its program for producing native products for a ready cash market in the United States was bringing results.

The 300 settlers have built 10 miles of road, constructed 24 buildings, and put up houses on individual homesteads. The settlers get their own homesteads after some training in tropical agriculture.

WAS CHILDREN'S FRIEND

BIRMINGHAM — (CP). — Mrs. Barrow Cadbury, whose efforts years ago led to more humanized treatment of children in court cases, is dead at 75.

Hastings Euchre Well Attended

HASTINGS, Feb. 27 — (ENS). — Six dollars will be donated to the local Red Cross through the efforts of Mrs. A. V. German, who gave her home on Tuesday evening for a social time when progressive euchre was played. A small fee was charged each lady towards the worthy cause. Seven tables of euchre were played, the prize going to Mrs. R. Burnham.

At the close of the games a delightful lunch was served by the hostess, who was assisted by members of the Red Cross.

Hastings Red Cross consignment to headquarters in Toronto for the month of February was shipped on Tuesday. It included the following hospital supplies: 13 pyjamas, 18 hospital bed gowns, 3 men's dressing gowns, 2 bed jackets, 4 wash cloths; refugee articles: 10 quilts, 2 childs' nightgowns, 1 boy's pyjamas, 1 girl's coat, 2 women's dressing gowns, 1 child's dressing gown, 2 girls' pullovers; Navy quota: 6 pairs seamen's socks, 7 turtle neck sweaters, 6 scarves, 4 helmets, 6 two-way mitts; knitted goods: 21 pairs socks, 1-3 pairs mittens, 1 helmet, 5 scarves, 2 sweaters. Work was commenced on the quota for the next month, which will include the making of 5 girls' blouses, 5 pinafore dresses, 20 nightgowns for girls 16 years of age, 5 blazers.

The Christian Culture conveners, Mrs. Iden Bonds and Miss Margery Scriver were in charge of Monday's meeting of Trinity Young People's Union. Mrs. Iden Bonds led in responsive reading. Mrs. Cecil Oliver gave an interesting account of the manufacture of soap, and Mrs. Grant Sine "The Uses of Soap." Wallace Stinson gave a reading on "Guilty or Not Guilty," and the conveners took charge of the recreational period.

Stanwood Smithy Is Razed By Fire

TWEED, Feb. 27 (ENS)—Fire of undetermined origin completely destroyed the frame blacksmith shop owned by Daniel Brown of Stanwood, two miles west of Allan Mills. All contents of the building, including tools and a large amount of custom work in the process of completion was also destroyed by the flames.

Mr. Brown was awakened by the reflection of the flames through his bedroom window, but the fire had gained considerable headway and it was impossible to save the building.

Douro News

Sapper Nicholas Troy has returned to Debert, N.S., after visiting Mr. and Mrs. Joseph O'Connor.

Born.—On Wednesday, Feb. 19, to Mr. and Mrs. William O'Brien, a daughter, at St. Joseph's Hospital, Peterborough.

Miss Noreen Moher, who has been employed in Peterborough for several months, has returned to her home.

Mrs. J. McCarthy is spending a week with her daughter, Mrs. Gus O'Shea of Hastings.

Among those who called on Mrs. Nora Farley on the occasion of her 85th birthday were her brother, William Fitzgerald of Peterborough, Mr. and Mrs. William Devlin of Peterborough, Mr. Stanley Farley and children of Otonabee, and Mr. and Mrs. D. F. Garvey of Douro.

Word has come to Mr. John McMurray of the serious illness of his son, Pte. John McMurray, in a hospital in England.

Mr. and Mrs. Austin Hogan, son Gerard, and daughters Agnes and Alice were guests of Mr. and Mrs. M. Scott of Peterborough.

Mr. and Mrs. Thomas Cavanagh, Miss Teresa Fitzgerald, Mr. and Mrs. Charles Fitzgerald and children all of Peterborough, and Miss Bridget Sheehan and Messrs. Richard and Bridget Sheehan were Sunday guests of Mr. and Mrs. Austin Hogan.

—remember her daily
HALIBORANGE
The Nicest Way of Taking Halibut Liver Oil

She needs added sources of vitamins A and D to make up for the absence of summer sunshine and fresh vegetables. The pleasant way to give these vitamins in natural form is by a daily dose of Haliborange. Haliborange can make all the difference to a kiddie's resistance. It is twice as rich in vitamins A and D as Cod Liver Oil of average B.P. standard. The addition of a double-concentrated juice obtained from fresh, luscious oranges makes Haliborange pleasing to the palate of the most fastidious child. No fishy, oily taste. Children ask for more.

Adults, too, find Haliborange a splendid aid for building up correct nutrition and maintaining normal health. Try it to-day.

Each gram of Haliborange contains
792 I.U. vitamin A
114 I.U. vitamin D

ALLEN & HANBURYS CO. LIMITED
Lindsay, Ontario
Established in England over 200 years.

Allenbury's Haliborange
Vitamins A D & C

WHERE EVERYBODY CAN AFFORD THE BEST!

Loblaw's

PRICES EFFECTIVE UNTIL SATURDAY NIGHT, MARCH 1ST.
We reserve the right to limit quantities of all Merchandise to family weekly requirements.

CANADA EXPECTS
Every Man, Woman and Child to
LEND their SAVINGS
"You will be glad of them later"

WAR SAVINGS CERTIFICATES are . .

1 A Gilt-edged security, which is a direct obligation of the DOMINION OF CANADA.
2 Interest at 3% compounded half-yearly returns you $5.00 at maturity for every $4.00 invested.

"Make Britain's Spirit Ours"
BUY WAR SAVINGS CERTIFICATES REGULARLY
War Savings Stamps Available at All Loblaw Stores.

BRITAIN Must EXPORT

Loblaw's Presents This Fine Assortment of
OLD COUNTRY MERCHANDISE
On Sale as Usual—Thanks to the NAVY!

From BIRMINGHAM
H. P. Sauce 2-oz. Bottle 10¢ 8-oz. Bottle 29¢
Daddies Sauce - - 7-oz. Bottle 19¢
From LEEDS
Yorkshire Relish 5½-oz. Bottle 27¢
From CHICHESTER
SHIPPAM'S Meat or Fish Paste 3-oz. Jar 24¢
From GLASGOW
COLD SPRING Health Salts - - - Small Tin 17¢
From PETERHEAD
MACHONOCHIE'S Bloater Paste - 2 3⅝-oz. Tins 19¢
From DUNDEE
KEILLER'S Dundee Marmalade 16-oz. Jar 25¢
Little Chip Marmalade 16-oz. Jar 25¢
From WORCESTER
Lea & Perrin's Sauce 5-oz. Bottle 35¢
From PAISLEY
Robertson's Scotch Marmalade - - - 16-oz. Jar 23¢
Robertson's Golden Shred Marmalade - - - 16-oz. Jar 24¢
Robertson's Silver Shred Marmalade - - - 16-oz. Jar 26¢
From LONDON
Oxo Cubes - - - 10 Cube Tin 23¢
Bird's Custard - - Small Pkg. 10¢
Crosse & Blackwell Branston Pickle - 11½-oz. Jar 27¢
Keen's Mustard - - 4-oz. Tin 25¢
Lyle's Golden Syrup 1-lb. Tin 17¢
Spratt's Dog Biscuits 1-lb. Pkg. 17¢

In most stores you will find a superb selection of OLD COUNTRY BISCUITS from McVittie & Price, Peek Freans, Jacobs and Huntley & Palmer, and many other items of British manufacture.

From SHEFFIELD
Special — BASSETT'S LIQUORICE ALLSORTS 7-oz. Pkg. 14¢

COTTAGE Brand SLICED or UNSLICED
BREAD 2 24-oz. Loaves 15¢
White • Whole Wheat • Cracked Wheat

SMALL PKG. OXYDOL for 1¢
With the purchase of one Large-Size Package at the regular price of 22c.
Both for 23c

SPECIAL—INGERSOLL
BABY CHEESE - - 1-lb. Each 25¢
A Meal for 4 in 9 Minutes
KRAFT DINNER - - Pkg. 19¢
SPECIAL—HANSEN'S—Assorted Flavours
JUNKET Rennet Powders 2 Pkgs. 19¢
A PERFECT HEALTH BEVERAGE
BOVRIL CUBES Tin of 10 Cubes 23¢
SPECIAL—GLENWOOD CHOICE
DICED CARROTS 16 Fl. oz. Tin 6¢

AYLMER Baby Lima Beans
IN TOMATO SAUCE 15 Fluid oz. Tin 9¢
ATLANTIC or BEAVER EXTRA CHOICE CANADIAN
LOBSTER - 6-oz. Tin 27¢
SPECIAL—MANNING'S BISCUITS
CUSTARD CREAMS 1-lb. Bag 17¢
A shortbread type biscuit with a custard cream filling. Average 40 pieces to the pound.
AYLMER CHOICE CANADIAN ASSORTED
FRUITS for SALADS 15 Fl. oz. Tin 15¢

Connors Bros. Famous Products
Connors Herrings In Tomato Sauce 2 14-oz. Tins 23¢
Brunswick Sardines - - In Oil, Mustard, or in Tomato Sauce Tin 5¢
Connors Kippered Snacks Tin 5¢
Brunswick Chicken Haddies 14-oz. Tin 14¢
CONNORS OLD SALT CLAM CHOWDER 10-oz. Tin 10¢

ROBINSON'S SWEET ORANGE MARMALADE 2-lb. Jar 21¢
BEAVER Brand CHOICE BLUEBERRIES 16 Fl. oz. Tin 13¢
'BE WISE, DRINK FRY'S' FRY'S COCOA 1-lb. Tin 31¢
EVAPORATED LIBBY'S MILK 2 16-oz. Tall Tins 15¢
LYNN VALLEY SWEET MIXED PICKLES 27-oz. Large Jar 23¢
CREAM STYLE DEL MAIZ CORN 16 Fl. oz. Tin 11¢
AUSTRALIAN RE-CLEANED SEEDLESS RAISINS 2 lbs. 17¢
BURFORD or GREEN VALLEY Brand STANDARD PEAS 20 Fluid oz. Tin 9¢
Bulk WHITE WHEATLETS lb. 4¢
FRANKFORD Brand STANDARD PEACHES 15 Fl. oz. Tin 10¢
TEXSUN UNSWEETENED GRAPE FRUIT JUICE 20 Fl. oz. Tin 8¢
NIAGARA PURE LARD 2 1-lb. Pkgs. 15¢
QUAKER PUFFED WHEAT Pkg. 6¢
GOLDEN BELL FANCY COHOE RED SALMON 16-oz. Tall Tin 25¢

PURITY FLOUR 7-lb. Bag 26¢
ST. WILLIAMS Raspberry or Strawberry JAM 2-lb. Jar 25¢ With Added Pectin
ROSE Brand SPICED SWEET WAFER PICKLE 28-oz. Large Jar 27¢
AYLMER TOMATO CATSUP - 12-oz. Bottle 11¢

STORE HOURS
Close Daily 6 p.m.
Close Wednesday 12:30 p.m.
Saturday, 10:30

LUX FLAKES Small Pkg. 9c
EDDY'S WHITE SWAN Toilet Tissue 750-Sheet Roll 3 Rolls 25c
Enter the BIG IVORY Soap Contest
IVORY SOAP Large 10-oz. Bar 8c
Entry blanks in all Loblaw Stores.

Special—WESTON'S GOLDEN BROWN SODAS
SALTED or PLAIN 11-oz. Pkg. 14¢
SALTED or PLAIN SODAS 16-oz. Pkg. 17¢

QUICK or REGULAR QUAKER OATS 48-oz. Large Pkg. 18¢
DR. BALLARD'S DOG FOOD - - - - - 2 16-oz. Tins 23¢
FANCY RED SILVER RED SEAL SALMON 3⅝-oz. Tin 10¢
CREAM STYLE HEINZ SOUPS 2 16-oz. Tins 25¢
TOILET SOAP CASHMERE BOQUET 2 Cakes 11¢
FOR HARD WATER KIRK'S CASTILE SOAP Cake 4¢
COMFORT SOAP - - - - - Bar 4¢
IVORY SNOW - - - - Per Package 21¢

ALL LOBLAW'S MEATS are personally selected by expert meat buyers, thus assuring the maximum amount of meat to each individual cut, and a minimum of waste bone and fat.

Special—Choice Meaty LAMB LEGS lb. 25¢
Tasty Smoked SKINLESS WIENERS lb. 20¢
Special—Three Little Pig PORK SAUSAGE Loose lb. 20¢

Special—Prime Beef Boneless RIB ROAST lb. 29¢
Special—Prime Beef Boneless POT ROAST lb. 16¢
Special—Fresh—Whole or Half PORK HAMS lb. 21¢
Special—Fresh Lean PORK BUTTS - - - lb. 19¢
Special—Fresh Lean—Hock Off PORK SHOULDERS - lb. 15¢
Special—Choice Milk-Fed Boneless VEAL Fronts lb. 16¢
Special—Choice Milk-Fed Boneless VEAL LEGS lb. 23¢

This is an ONTARIO APPLE WEEK

HELP ONTARIO APPLE GROWERS
Apples are one of Ontario's important fruit crops and every purchase of Apples is a direct contribution to Ontario's and Canada's prosperity.

SPECIAL—Selected Domestic Grade SPY APPLES - 6 Qt. Basket 33c
In Bulk—4 lb. 15c
SPECIAL—Selected Domestic Grade McINTOSH Apples 6 Qt. Basket 35c
SELECTED DOMESTIC GRADE BALDWINS - 6 Qt. Basket 27c
Ideal for Cooking
DOMESTIC GRADE Tolman Sweets - 6 Qt. Basket 25c
For Eating or Cooking

SMART'S FANCY APPLE SAUCE 2 for 19¢ 16 Fluid oz. Tin
ALLEN'S PURE UNSWEETENED APPLE JUICE 2 for 15¢ 20 Fluid oz. Tin

LOBLAW GROCETERIAS CO. LIMITED
HEAD OFFICE, TORONTO.

Campbellford To Aid Art Exhibit

CAMPBELLFORD, Feb. 27. — (gNS). — The Board of Education decided at its regular meeting to renew the grant made last year to the Seymour Agriculture Society. Pleased with the art exhibit provided by pupils at the 1940 Fair, members voted in favor of the renewal following an address by Fair Secretary G. G. Stephens. Chairman Dr. H. O. Richardson declared "There was a vast improvement in the exhibit last year."

Offers Services.

F. C. Bonnycastle agreed with the quality of the exhibits, but felt the showing from the Public Schools was not displayed to the best advantage. He offered his services to assist in the arrangements next year. According to Mr. Stephens, two members of the school staffs, K. B. Ferris and Cecil Stephens, will be in charge of the exhibit again.

Mickey Ellis, in charge of recruiting for the local Frontiersmen group requested the use of a room in the old High School building formerly used by the Midland Regiment, for training purposes two nights a week.

"Since these men are giving their services free I think we should do what we can to help them," said A. G. Thompson, who urged a motion that the request be granted. The motion was moved by H. A. McArthur and E. C. McKeel, and carried.

Charge Club $60.

Chairman of the Property Committee W. R. Loucks said that no definite agreement had been reached with the Badminton Club, which had been using one of the rooms in the old High School. According to the previous motion, no definite rental had been set. It was decided to send the club a bill for $60 for use of the room for the entire season.

In line with other schools which are raising money for patriotic purposes the local school is planning to hold a concert on March 6 and 7. W. Henson told members that the Public School desired use of the High school auditorium for the two evenings and Dr. Richardson recommended that it be turned over to them without charge.

On the ninth day of their War Savings drive High School pupils had invested $126.00, according to Principal E. H. Greig, who commented on the number of "shin plasters" that had been unearthed. Eight were brought in on one day, and on another nineteen bought stamps with them.

Aussie Ladies Are Ready Too

Members of the Australian Women's Auxiliary Service are shown taking time out for a breath of fresh air during gas mask drill at their camp. Although the European war seems far away from Australia, recent Japanese moves towards the south Pacific have been viewed with alarm "Down Under," and Australia's home defence work has been accelerated.

Millions Of Parasites Are Being Reared For Pest Wars

By JAMES McCOOK
(Canadian Press Staff Writer.)

BELLEVILLE, Ont., Feb. 27 — (CP). — "When we get an order to supply 1,000,000 parasites, we supply 1,000,000—or at any rate within a small number of the exact figure," declares Dr. A. B. Baird, entomologist in charge of the Dominion Parasite Laboratory here.

Box after box of parasites, some dormant, some moving, are laid on shelves in the 20 rooms of the laboratory, each species and its characteristics known in detail. When required, they are available for the service of man, equipped to fight insect pests which threaten resources in Canada and other nations.

"We do not like to give the figure of how many insects we may have within our buildings at any one time, because the numbers fluctuate according to the season and the demands made on our supply," said Dr. Baird. "But we always know what we can produce and when we can made required insect fighters available."

The entomologist showed an interviewer a greenhouse where tomato plant leaves were whitened by greenhouse whitefly, a pest which used to cost the vegetable industry dear. But also on the leaves were small black specks — the parasite encarsia formosa gahan.

The parasite is an effective control on the whitefly and for that reason supplies are kept on hand feeding on the fly larvae. "Nearly 1,500,000 of these parasites were sent out in 1940," said Dr. Baird. "They have proved just as effective as the parasites of the aphida and mealy bug which have been discovered and have been put to work.

"How did we know 1,500,000 went out? The parasites were sent to the greenhouse men on the leaves on which they rested. To count them, we placed the leaves under a cover through which we could see and marked off in squares. We counted the parasites in one square and multiplied this number by the number of squares in which there were parasites.

"This count is accurate. We count again and again to make sure we are right. We know that a certain number of parasites is required in a greenhouse of certain size and to send any more would be wasteful."

Fighting Sawfly.

In the laboratory's major triumph in controlling the European spruce sawfly, 750,000,000 parsites of two varieties were distributed, and subsequent checks showed their numbers increased rapidly in freedom.

In the constant temperature rooms of the laboratory—a parasite may thrive at 73 degrees and lie dormant at 70—the rate of increase is known exactly. Females in tiny vials produce their eggs in a certain period and a certin number of days later the parasites are ready for shipment to a point where there is work to be done against some pest.

The laboratory can be advised in advance that a certain number of parasites are required on certain days. To meet requirements, so many thousands of millions of parasites can be made available daily.

A schedule of delivering a total of 221,000,000 parasites to fight the sawfly was maintained from May to September in one year.

"We have to be careful of our stock, now more than ever," said Dr. Baird. "Many Canadian pests came to us from Europe and flourished because their natural enemies did not come along with them. These parasite enemies of the pest feed only on the host of the pest they attacks. To maintain the parasites we have to maintain also a large number of their enemies.

"No longer can we turn to European countries for supplies of both pest and parasite. We have to protect out stocks here, and when the numbers of a pest are reduced by our parasites the laboratory problem is sometimes made more difficult because it is harder to find food to keep our warriors for man alive."

Do You Suffer From Headaches?

It is hard to struggle along with a head that aches and pains all the time.

A headache need not be an illness in itself, but it may be a warning symptom that there is intestinal sluggishness within.

To help overcome the cause of headache it is necessary to eliminate the waste matter from the system. Burdock Blood Bitters helps to remove the cause of headaches by regulating the digestive and biliary organs, neutralising acidity, regulating the constipated bowels and toning up the sluggish liver, and when this has been accomplished the headaches should disappear.

Get B. B. B. at any drug counter. Price $1.00 a bottle.

The T. Milburn Co., Limited, Toronto, Ont.

R.A.F. Humor

...umor into a grim as... a pilot of one of the R.A.F.'s Wellington long-range bombers which attack German cities has painted this black and white sketch on the side of his plane.

Mrs. Kennedy Hostess To Lakefield C.W.L.

LAKEFIELD, Feb. 27 — (ENS). — An interesting meeting of the Catholic Women's League, Lakefield, was held at the home of Miss E. Kennedy. The first part of the meeting was given over to the Study Club, presided over by Rev. Father Malane, who gave a concise and highly informative paper on many important points taken up in the book entitled, "Radio Replies in Defence of Religion." The ladies enjoyed Father Malane's review of the parts covered and are looking forward to the next meeting which will be held at the home of Mrs. George Charlton on March 5.

The latter half of the meeting was taken up by hearing correspondence and the planning of work in aid of the parish and also war service. It was decided that the ladies present, would make a quilt for refugee help and also knit an afghan to be donated to the parish social.

Refreshments were served from a daintily decorated table and an hour of social intercourse was enjoyed.

F.D.R. Takes The Lead

WASHINGTON, Feb. 27—(AP).—President Roosevelt will take the lead in literary output from Mrs. Roosevelt once again this Fall when he publishes the public papers of his second White House term. The President and his wife have been engaged in a neck and neck author's race for nearly 10 years. Each has found time, one way or another, to publish seven books and edit an eighth.

CHURCH FIRE-WATCHERS

LONDON—(CP).—To stem destruction of churches by Nazi firebombs, many congregations have started a roster of parishioners under command of vicars, church wardens and vergers for continuous watch on the church buildings.

EAT IN OUR NEW DINING ROOM

FULL COURSE DINNER 25c UP

Breakfast ..... 6 to 10 a.m.
Dinner ..... 11 a.m. to 8 p.m.
Open ..... 6 a.m. to 2 a.m.

NEWS LUNCH
256 Charlotte St.

CLUB CHEWING TOBACCO

YOU MIGHT AS WELL CHEW THE BEST

DON'T LET FAULTY EYESIGHT ROB YOU OF THE JOY OF LIFE

Happy Eyes Happy You

Faulty vision makes work, reading or sports difficult. Scientifically prescribed glasses give you back the vision of younger days.

SPECIALS IN GLASSES

SINGLE VISION — Modern frames fitted with deep curved Menisens lenses, for reading or sewing. Examination includ. COMPLETE 3.45

DOUBLE VISION — Menisens lenses for invisible double vision far or near, ground into one piece of glass. Examination included, LENSES ONLY, 7.50

Dial 8843 LEWIS' OPTICAL PARLORS
345 GEORGE ST. NORTH

With The Boy Scouts

St. John's (Anglican)

An old man—going a lone highway,
Came at evening, cold and gray,
To a chasm, vast and deep and wide.
Turned, when safe on the other side
And built a bridge to span the tide.
"Old man," said a fellow pilgrim near,
"You're wasting your strength with your building here,
You never again will pass this way."
The builder lifted his old grey head:
"Good fellow, in the path I have come," he said,
"There followeth after me today
A youth whose feet must pass this way.
He, too, must cross in the twilight dim,
Good friend, I am building this bridge for him.

This poem was quoted by A.D.C. Ernie Wolfe as he spoke on the life of our late Chief before a crowded banquet hall as St. John's cubs, scouts and rovers were joined with their parents and guests for their annual get-together.

Continuing Commissioner Wolfe challenged every boy to carry on this work so splendidly carried out by Lord Baden Powell. "To us the Chief Scout shall never die, ours is the task to keep alive the great spirit that the Chief started, to do our duty to God, and the King, to help other people at all times."

Rev. Canon W. P. Robertson welcomed the boys and their visitors, stating his pleasure of such meeting. Patrol Leader Les. Groombridge proposed the toast to Our Parents; Troop Committeeman W. H. Marshall responding. Skipper Groombridge moved a vote of thanks to the Mothers' Auxiliary for the splendid luncheon. Chairman Fred Hooper thanked all for their support.

A camp fire program was conducted in the main hall; Scouter Fred Ford conducting the opening services.

The cubs under Akela Mrs. Fred Ford assisted by Mat. Sargent, gave a display of talent, opening with the song, "There'll Always Be An England," and singing "Carry On," at the finish.

Mr. C. K. Lech then introduced Mr. Ross Dobbin, who showed his movies of the local regiment and other interesting scenery.

Mrs. R. R. Ford was again in charge of the kitchen with many helpers from the Mothers' Auxiliary and girls from the Teen Age group waiting on tables.

174 boys and parents attended.

The Rovers.—A very poor turnout of the Rovers met on Sunday night and some reorganizing work will be carried on. It was learned that Bruce Forsythe, a member of the crew, is leaving for Galt on Tuesday to take up the air training course at that school.

The Pack.—Four new names were added to the roll of scouting when Garry Goselin, Jimmy O'Dette, Harold O'Rouke and Philip Monahan became full-fledged cubs at an investiture ceremony that took place on Thursday last. It was Open Night in the jungle and many visitors were present to witness the ceremony, among them being Mesdames O'Rourke, Monahan and Goselin, parents of the boys invested.

During the instruction periods, Grey Wolf took somersaults; Bagheera, signalling; Balbo, ball throwing, and Akela, skipping and cub laws. Owing to the many activities it was decided to postpone the cub craft show until Thursday of this week, when entries will be accepted.

On Sunday morning the cubs and scouts held a joint parade to attend divine service at 9.15 a.m.

St. George's (Anglican)

The Pack.—Many of the boys are stepping ahead in the studies in preparation to investiture. Cub Thomas Douglas has renewed his cub promise; Chum Robert Styles has completed his test prior to investiture. Chums James Lackie, Benny Jones, Raymond Douglas, Jack Haslitt and Bernard Reynolds have passed in laws and salute.

The Grand Howl will be practised at the next meeting.

The Mothers' Auxiliary has been organized; the following officers appointed: President, Mrs. J. Douglas; secretary-treasurer, Mrs. E. Jones; social convener, Mrs. Martin. The next meeting will be held at the home of Mrs. C. Crouter on Monday, March 3.

All Saints' (Anglican)

The Pack.—Some 36 cubs gathered in the snow-covered jungle to go sleigh riding and singing in the cool, crisp evening air. After a pleasant trip they returned to headquarters, where the Mothers' Auxiliary completed the evening with serving hot chocolate, sandwiches and cake.

2nd Armour (St. Luke's Anglican)

The Pack.—It was test night in the jungle, many boys proving their work. Wayne Ferguson passed compass and message; Bobby McRae, knots, leap frog, ball throwing and time; Billy Davis, Bobby Payne, Union Jack; Allan Northcott Union Jack, leap frog and ball throwing; Allister Fettes, leap frog and skipping. Four seconders were promoted to office and received their arm bands. They were: Bobby Wyatt, Allan Payne, Russell Andrews, Wayne Ferguson.

In a tussle between St. John's and St. Luke's Flyers, the Flyers flew off with the honors.

Owing to Tuesday being Shrove Tuesday the meeting for this week will be held on Thursday, February 27, at 6.30. All boys, please take notice.

At St. James' (United)

The first group banquet was held with great success, with 150 boys, parents and visitors participating. Scouter Stan. Leggett and Akela Mrs. Langhorne were in charge of the boys. The mothers in the group auxiliary preparing the meal. A word of welcome was given by Mrs. Chapman, president of the auxiliary, following which grace was sung.

Immediately following the banquet, the chairman, Rev. Mr. Craik called on all to toast to the King.

With the lowering of the Union Jack and the lighting of the blue candle for loyalty, two minutes silence was observed in honor of the late Chief Scout, Lord Baden Powell of Gilwell.

Toast to the Church by Mrs. Allen, with the white candle lit by Mrs. Wilson. Response by Rev. F. W. Craik. Toast to Parents by a scout, with the yellow candle lit by Mrs. Kearns. Response by Mrs. Cridland.

Song by Mr. R. Hendry. Toast to the group by Mr. Frost, with the green candle, lit by Mrs. Blaby. Response by Commissioner J. T. Hornsby. Presentation to the Sunday school by a cub. A scout presentation by Scouter Leggitt. Harmonica solo by Scout Art Roode. Address by Mr. Edgar Jones, Field Secretary for Eastern Ontario. Short Sing Song. O Canada.

Anyone having magazines for the soldiers or papers they wish to get rid of, please phone 3067 and we will arrange to have same picked up with the least possible delay. We need 1,000 good magazines of all classes. —THE SKIPPER.

Successful Euchre Party Is Held At Hastings

HASTINGS, Feb. 27 — (ENS). — A delightful time was spent on Friday evening in the Hastings Town Hall, when the Soladity of Our Lady of Mount Carmel Church sponsored a euchre and supper dance. Over 200 people were in attendance.

Fourteen tables of euchre were played and after the series of games prizes were awarded as follows: Ladies' first, Miss Catherine Convey of Brickley, silk parasol; ladies' second, Mrs. English of Norwood, silk hose; gent.'s first, William Lynch of Asphodel, smoker's set; gent.'s second, John Coveney of Hastings, shaving set.

Following the euchre lunch was served and the remainder of the evening was spent in dancing, with music furnished by Condon's Orchestra.

Dismissed By Soviets

Paulina Semyonovna Zhemchuzhna, wife of Premier-Foreign Commissar V. M. Molotov, and first woman to be appointed to the Soviet central committee, who has been dismissed from her post as commissar of food industry. Also ousted from high office by the all-powerful Communist party were Maxim Litvinov, foremost Soviet diplomat, and two other officials.

ASTHMA BRONCHITIS AND TOUGH, HANG-ON COUGHS DUE TO COLDS YIELD FASTER TO BUCKLEY'S MIXTURE

FOODS OF QUALITY — SAVE AND GET THE BEST FOR LESS

—PORK—

Whole, Half
Legs ..... lb. 19c
Chops or Roast
Loins ..... lb. 23c
Roast Shoulders, lb. 15c
Pork Butts ... lb. 19c
Lean Steaks . lb. 22c
Side Pork,
Sliced .... lb. 21c
Piece .... lb. 19c
Meaty Pork
Neck Bones .. lb. 5c

—BEEF—

No Bone
Minute Stks., lb. 25c
Round, Sirloin, Porterhouse
Steak or Roast lb 25c
Blade or Shoulder
Roast Beef .. lb. 17c
Rib Boiling .. lb. 12c

Large Tins
Tomatoes 10c
Limit 5 to a customer.
Choice Quality
Black Pepper, 4 oz. 10c
Old Cheese .. lb. 23c
Libby's
Pork & Beans, 2 for 15c
No. 1 Quaker
Flour, 98's 3.19
Quaker Ivory
Flour, 98's 2.99
Silver Moon Pastry
Flour .... 7 lbs. 25c
Carrots, Beets, Parsnips .... pk. 19c
No. 1 Grade
Potatoes .. bag 1.25

P. GOSSELIN

HUNTER AT QUEEN DIAL 9258 — HUNTER AT AYLMER DIAL 5132

Stock Reducing MARK DOWNS!

Our complete winter stock must be disposed of to make room for Spring merchandise. Therefore we took a mark down and disregarded profit. Take advantage now.

Men's Broadcloth SHIRTS — These Shirts are full cut, durable and guaranteed vat dyes. Full range of patterns. Sizes 14-17. 66c — 2 for 1.25

Men's and Boys' All-Wool SWEATERS — The lot consists of turtle necks, shawl collars, and V-necks. Large assortment of sizes and colors. Regular $1.79. Special 79c

Men's Doeskin SHIRTS — A guaranteed full cut Shirt, in zipper and button fronts. The lot consists of plaids and plain shades, suitable for outdoor sports or work. Sizes 14-17. Regular 1.39. Special 97c

MEN'S WORK SOX — An all wool heather mixture. Regular 25c. Special. Pair ..... 14c — 2 Pair To A Customer

CHILDREN'S BLOOMERS — These bloomers are a very good quality fleece-lined. Sizes 20 to 34. Reg. 29c. Special, pair 19c

MEN'S PIGTEX JACKETS — A large range to choose from. Reg. 7.95. Special 5.45

MEN'S UNDERWEAR — Our complete stock of fleece lined and mercury plumb Combs. Sizes 34 to 44. Reg. 1.39. Special 99c

BOYS' GOLF HOSE — A very serviceable hose, they come in all wool mixture and elastic knit cuffs. Assorted shades and sizes. Reg. 35c pair. Special ... 29c — 4 PAIR 1.00

BOYS' BREECHES — A fully lined breech, will give service and warmth. The materials, corduroy, whipcord and moleskin. Sizes 24 to 34. Regular 1.69. Special ..... .98

MEN'S Windbreakers — They consist of men's suedene jackets, brushed wool and two-tone sweaters and all wool blue frieze windbreakers. Zipper and button fronts. Special 2.49

LADIES' & CHILDREN'S HOSE — A very large assortment of hose such as ladies' cotton and lisle, children ¾ length hose. Special ... 2 Pair 25c

RUBBER and FOOTWEAR SPECIALS

MEN'S ONE BUCKLE Overshoes 99c
MEN'S Rubbers - 59c
LADIES' Rubbers - 49c
LADIES' Rainettes 89c
CHILDREN'S Shoes - - 79c — STRAPS and OXFORDS
MISSES' and LADIES' Shoes - - 1.19
MEN'S Oxfords - 1.69 — Sizes 6 to 11
MEN'S Work Boots 1.95 — Sizes 6 to 11

SAM'S CUT-RATE

171 SIMCOE ST. — OPPOSITE KING'S HOTEL

Clergy Opposing Sunday Ski Train

TORONTO, Feb. 27 (CP).—A letter, opposing legislation to legalize Sunday ski excursion trains and signed by the heads of religious denominations in Ontario, was sent to the members of the provincial legislature yesterday.

The letter, the co-signers declared, was despatched following a conference with the Lord's Day Alliance.

The legislation is neither "desirable nor necessary" the petition stated. The Lord's Day Act recognizes legitimacy of personal recreation on Sundays unless it becomes commercialized.

"At a time when we are being urged to forego luxuries and save our money to invest with the government for the successful prosecution of this war, we fail to understand why encouragement should be given to the spending of additional money in expensive sporting activities," the petition adds.

Attorney-General Gordon Conant, who is sponsoring the legislation, said he had "no announcement."

The letter was signed by Archbishop Derwyn T. Owen, primate of the Church of England in Canada; Archbishop James C. McGuigan of the Roman Catholic diocese of Toronto; Rev. William Barclay, moderator of the Presbyterian church; Rev. Aubrey Tuttle, moderator of the United Church; Rev. F. Inrig, president of the Ontario Baptist convention and Commissioner P. Orames of the Salvation Army.

USELESS SUICIDE

DEAL, England—(CP).—"A tragic and useless waste of life," the coroner said at the inquest into the death of a 17-year-old boy and girl who suicided in a gas-filled room because they thought the girl was about to have a child.

COMMERCIAL REFRIGERATION
for
BUTCHERS · GROCERS
FLORISTS · FURRIERS
HOTELS · DAIRIES
CREAMERIES · FARMS
Let us help you solve your Refrigeration problems
JOHNSTON'S
GEORGE at McDONNEL Phone 4697

Burns' Bridge News

Messrs. Archie, Rollie and Walter Tedford attended the Downer sale on Thursday and were dinner guests of Mr. and Mrs. Stewart Tedford at Lakefield.

Mrs. Archie Tedford, accompanied by her daughters, Thelma and Zelda, returned from Toronto, where she has spent the past two weeks.

Messrs. Dave and Vincent McMurray of North Douro are cutting wood in this neighborhood.

A meeting of the ratepayers of No. 12 was held in the school on Thursday evening, at the direction of Agricultural Representativev F. C. Patterson, to discuss and map out plans for help with the farm work during the summer of 1941. Donald Clysdale was chairman and most of the farmers signed for help.

Mr. Will Robertson of Warsaw is spending the week with his grandparents, Mr. and Mrs. George Rutherford.

YOUNG'S POINT

St. Aidan's Holds Party And Dance

YOUNG'S POINT, Feb. 27 (ENS)—St. Aidan's Parish Hall was again the scene of a jolly card party and dance, sponsored by St. Aidan's. Eleven tables of progressive euchre were played and War Savings Stamps given for all prizes were won by Mrs. W. Scollard, ladies' first; Mr. P. Stenner, gents first; Mrs. R. Johnson, door prize. After lunch was served, Jack Marshall's orchestra provided music for a jolly dance, which was most enjoyed, it being the last party before Lent.

After the evening service of St. Aidan's Church Sunday the Women's Auxiliary presented Mrs. R. Johnson with a silver rose bowl, in honor of her 25th wedding anniversary. Mrs. Johnson thanked her fellow-member very kindly for their thoughtfulness.

Friends of Mrs. Gerald Tedford are glad to welcome her and the new daughter home.

Mr. and Mrs. George Jackman, Lakefield were Sunday guests of Mr. and Mrs. A. Wilson.

Miss M. Donoghue visited with her brother of Ennismore a few days of last week.

Miss Marian Young spent part of last week with friends in Peterborough.

Mr. Max Coones, who is employed in Peterborough at the C.G.E. visited at the home of Mrs. Duggan, Sr., over the week-end.

Mr. and Mrs. Jack Herrity, Toronto, called on friends in the village Sunday.

Everyone extends a most hearty welcome home to Capt. W. Scollard, who has been employed at White River for the past four months.

Mrs. C. Stenner of Lakefield spent Sunday with her son and daughter, Mr. and Mrs. P. Stenner.

Born to Mr. and Mrs. Frank Freeburn at St. Joseph's Hospital on Feb. 23, a daughter, both doing well.

Warbird Hatchery In Australia

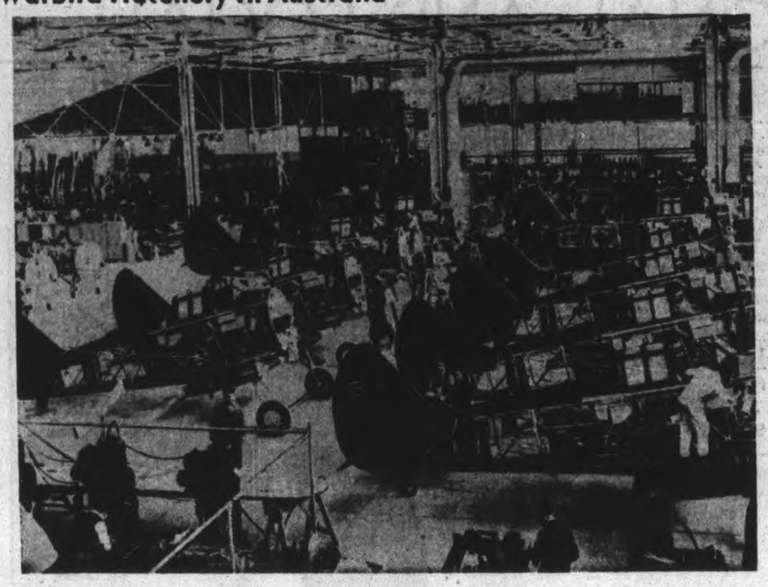

A view of one of the production floors at the Commonwealth Aircraft Corporation plant in Australia, where "Wirraways" are turned out for the Australian Air Force. The "Wirraway" is a development of the United States NA33 type plane; the word itself mean "challenge."

Canada Is The Base For Empire War On Insect Pests

By JAMES McCOOK
(Canadian Press Staff Writer.)

BELLEVILLE, Ont., Feb. 27.—(CP).—Calls for reinforcements in the Empire war against destructive pests are coming to this Ontario city.

Dr. W. R. Thomson, Canadian-born superintendent of the Imperial Parasite Service, looks forward to sending out these reinforcements in the form of parasites to check the most stubborn insect pirates.

The Imperial Parasite Service has been in Belleville less than a year, coming here to be re-established with the Dominion Parasite Laboratory and to work with Canadian entomologists in directing the natural enemies of insect pests.

"Here in Belleville we believe we can accomplish our objectives," said Dr. Thompson. "This is truly an Empire service, supported by units of the British commonwealth as one of the group of organizations called the Imperial Agricultural Bureaux. In 1927 the service was created and we were established in the village of Farnham Royal, in southern England until war developments made it necessary our work be carried on elsewhere."

Transfer to Canada did nothing to permanently harm the work of the service, said Dr. Thompson. The English climate was not particularly suited for parasite studies, while at Belleville there was "the best equipment in the world" and access, without crossing seas, to climate variations from the Arctic to the tropics in South America.

Call From N. Z.

The cabbage white butterfly's depredations in New Zealand gave the Imperial service a chance to show what it could do. The butterfly had no natural enemies in New Zealand.

Natural enemies were found in Europe and two parasites sent to New Zealand. In two years one of these parasites increased to the extent that it has destroyed 96 per cent. of the butterfly chrysalis. Thus the infestation which threatened the entire New Zealand cabbage crop was controlled.

"But that was not the end of our work," said Dr. Thompson. "We found, after an unusually rainy season, that the parasite's work was less effective. Now, in Belleville, we are studying a parasite we believe the rain will not affect at all."

From South Africa to Belleville has come a request—and a fee—asking that the Imperial service investigate the control of two pests in that country. Dr. Thompson has high hopes of being able to provide a solution.

Progress is being made in establishing parasites to fight the diamond-black moth whose assaults on vegetables cover the world. New Zealand had made progress in this line, and other natural enemies may be found in Canada.

"We hope we can help the Dominion Parasite Laboratory in dealing with greenhouse thrips," said Dr. Thompson. "In the West Indies they have a parasite they obtained from the Gold Coast and have found effective in dealing with thrips. We plan to bring in this parasite and see what it can do in Canada."

Dr. Thompson said the Imperial service hoped to have an entomologist work with California agencies fighting insect enemies of the citrus fruit industry, because discoveries in this field would be vitally important to several Empire countries.

Parasite Who's Who.

"One project of value at the moment is the compilation of a catalogue of parasites being prepared by us,'" Dr. Thompson declared. "We could arrange wide distribution and make available descriptions of insect pests and where their parasite enemies could be found. Such a publication would save time and money.

"Our appreciation of Canadian co-operation and the use of their remarkable facilities is beyond words. We have received every possible assistance and our hopes of giving further service to the Empire are high. We are letting Empire countries know that we are established and asking them for their problems knowing we can deal with them."

Dr. Thompson is a graduate of Guelph Agricultural College who continued his studies as an entomologist in the United States and France, undertaking research work. Durin 1914-18 he served in a scientific capacity in a Royal Navy Laboratory and in 1928 stook over superintendency of the Imperial Parasite Service.

Springbrook W.I. Holds Social

BONARLAW, Feb. 27—(ENS).—The Springbrook group of the Women's Institute sponsored a very successful social evening and euchre at the home of Mr. and Mrs. Sid Mason on Monday evening, when eight tables of progressive euchre were played. The prizes were won by Mrs. Mack Mason and Miss Laura Mason, the latter playing as a gentleman.

A splendid lunch was served by the committee at the conclusion of the game. A hearty vote of appreciation was tendered Mr and Mrs. Mason for the use of their spacious home. In acknowledging the vote of thanks Mr. Mason expressed the wish that the group would stage another party at his home at some future date.

The Rawdon township branch of the Red Cross Society shipped this week to headquarters, Toronto, the following articles:—109 pairs socks, 9 helmets, 7 sweaters, 4 pairs ordinary mitts, 3 pairs rifle mitts, 9 pairs two-way mitts, 9 scarfs. Also the following for the navy:—22 pairs seamen's socks, 10 sweaters, 16 scarfs, 15 pairs two-way mitts, and 8 helmets. A quantity of children's clothing, 1 pair flannelette blankets and 13 new quilts made up the refugee bale.

Several days ago, and as yet unreported, 63 pairs socks were shipped, also a refugee bale of clothing, which included 8 quilts.

Ex-County Wardens George A. Bailey and George E. Thompson, and Road Superintendent Thomas H. Prest, together with the following members of Rawdon Municipal Council are attending the Good Roads convention, held in Toronto on Wednesday and Thursday of this week, viz.: Reeve G. B. Bedford (County Roads and Bridges Committee); Deputy Reeve W. J. Tanner (Rural Municipalities); Councillors John Morrison, G. S. Eastwood and Wilfred Spencer; Clerk W. J. Barlow and Treasurer John Thompson. Ex-Warden G. E. Thompson is county representative of suburban roads.

Mrs. W. G. Swayne is visiting relatives in Merrickville and Carleton Place for a few days.

HITLERISM IN HOLLAND

LONDON—(CP).—So 19-year-old Hollanders "will be made to understand necessity for order, discipline, solidarity and public spirit as foundations of a strong people," the Nazi governors are insisting on compulsory labor service.

A large machinery plant is to be constructed in East Siberia.

Spain Goes Easy

London, Feb. 27 (CP)

BRITAIN today announced a provisional agreement under which Spain has promised to refrain from fortifying the Tangier international zone.

Spanish troops occupied the international area flanking the Strait of Gibraltar last June 14 "to protect its neutrality." On Nov. 4 the Spanish military officially took "full charge" of the zone, ousting British employees.

R. A. Butler, Under-Secretary for Foreign Affairs, told the House of Commons that under the provisional wartime agreement Spain had promised to compensate the dismissed British employees "on a generous scale" and said British institutions there would be safeguarded.

Health Masks

These improved yashmasks have been introduced by the British ministry of health for occupants of air-raid shelters to prevent spread of disease and epidemics. The mask is made of ninon. The triangular area covering the nose and mouth of the yashmask is "proofed" with a coating of cellulose lacquer. The mask is folded over an elastic cord which holds it in place.

Indian Legends Draw Tourists

OTTAWA, Feb. 27 — (CP). — Stumbling giants, forelorn Indian maidens, vanishing dogs and poetic romances are all part of Canada's stock in trade for tourists.

Parks department and Canadian Travel Bureau officials said it was too early to estimate what the tourist business would be like this year, but they emphasized that the story of Canada's attractions was being told far and wide.

"It is clear that the holidayer, in this time of stress, has a lively interest in the romantic legends which surround many of Canada's playgrounds," said one official. "There is no guaranteeing the truth of many of these stories, but they are an intriguing association with scenic beauties available to the visitor."

Most of Canada's legends come from the Indians. The Georgian Bay Islands were explained with the tale of a stumbling giant, lumbering over the icefield that was Canada with a massive boulder in his hands. He stepped on the body of a huge fish, the boulder smashed to the ground and splintered into 30,000 piece—to create the islands.

Beausoleil Island, in the Georgian Bay Islands Park, was instanced as a Canadian holiday-ground when the legend-hunter could have his fill. At Fairy Lake on the island, said the Indians, an ancient chief travelling to council left his daughter since he did not want her to associated with braves at the assembly. In the lonely evenings, waiting for her father's return, she climbed to the top of a bluff at the end of the lake and there sang plaintive songs. Other Indians heard her—and to the tribesmen, henceforth, it was Fairy Lake.

Dog Cave on the island was the habitation of a mysterious small dog seen by Indians to watch their canoe as it approached, and then vanish. They could not explain it. To complete the picture, Beausoleil has a treasure pit, where a fortune is said to have been buried—the date is unknown—and a massacre ground where Indians were slain in 1649.

"Poetic stories like that of Evangeline have brought countless tourists to Canada," said one authority on tourist travel. "In Prince Edward Island the house Green Gables, made famous by the novel "Anne of Green Gables" is an unfailing point of interest."

Americans Wounded

MANILA, Feb. 27—(AP). — Two Americans were reported ambushed and wounded to-day by Moro outlaws whose activities the past six days have claimed 11 lives.

Advices from Davao, Mindanao Island, said the Americans were A. L. Guterma, general sales manager for the American Biscuit Company, Manilla, and J. H. Flayer, sales manager for Mindanao. The extent of their injuries was not known here.

Only persons aged 18 and under, the sick excepted, can buy apples in Germany.

Naval Tanks

Originally designed by a millionaire sportsman for duck hunting, the U.S. navy has ordered an undisclosed number of troop-carrying seagoing tanks. The tanks cost approximately $16,000 apiece. After changing the original design to meet army conditions, the U.S. navy feels these tanks will be of great value in landing operations.

Canuck Drivers In Good Repute

LONDON, Feb. 27 (CP)—Canadian military sources believe truck and motorcycle drivers with the Dominion forces show a better safety record than British army drivers.

Daily accident rate among Canadian drivers is only 15—and this includes such minor mishaps as scratched fenders. True, Canada has not nearly the number of vehicles the British army possesses but even allowing for the difference in vehicle strength, the Canadian rate is smaller.

Military sources said an additional reason for satisfaction with Canadian driving in Britain was that until they came here few of the Dominion's drivers had any experience in driving on the left-hand side of the road. There are only 44 Canadian vehicles built like those in Canada with a steering wheel on the left side of the car. When these are used, the driver is always accompanied with an observer to watch the road.

Warkworth News

Mrs. J. M. Greenly, who underwent an operation in Belleville General Hospital, on Wednesday, is progressing favorably.

Mrs. Roy Emmerson, who has been visiting relatives at Dartford, Norham and Warkworth for the past two months, returned to Goodlands, Man., Thursday.

Mrs. William Greenly is in Toronto General Hospital, where she is receiving medical treatment.

Mr. and Mrs. Roy White, Dartford, spent Wednesday with the former's brother, Mr. Lloyd White, who is in Belleville Hospital, recovering from an operation.

Mr. Everett Skinkle, who has been spending several weeks with his grandparents, Mr. and Mrs. Peter Jones, returned to Toronto Thursday.

Miss Mary Somers, R.N., of Toronto, spent Wednesday and Thursday with her parents, Mr. and Mrs. Tom Somers.

Miss Ilean Beatty spent Tuesday and Wednesday with her cousin, Mrs. Arthur Timmins, Oshawa.

Rev. C. W. Kay and James Beatty returned Wednesday night after spending a couple of days in Brantford.

The box social and dance held in Burnley Hall, Wednesday night, in aid of the War Victims' Fund, was considered a decided success. Over $40 was the amount realized from this event.

Bewdley Euchre Nets Over $30

BEWDLEY, Feb. 27.—(ENS).—On Tuesday evening, Mr. Percy Farr, genial proprietor of Rice Lake Inn, opened his rooms to the people of the community for a progressive euchre party in aid of the War Victims Fund.

Eleven tables of euchre were played for a series of ten games. First prizes of four war savings stamps each went to Mrs. G. V. Ducette and Keith Halstead. Second prizes of three stamps each went to Mrs. Harry Goss, who returned them to the funds, and Will Kennedy. Consolations of one stamp each were given Miss Phyllis Goheen and Clifford Manley.

Mr. Farr had previosly donated a war savings certificate of $5 and tickets amounting to $26.25 were sod. Miss Phyllis Goheen made the draw, taking the ticket bearing Mr. Arthur Buttar's name from the container. Mr. Batten was not present but his certificate was forwarded.

Tickets were also sold during the evening on a casserole and cake donated by Mr. N. D. Sidey. Two dollars ad sixty-five cents were realized from this sale and in the draw made by Eugene Halstead, George Cole was the winner.

The stamps for prizes were donated by the following gentlemen: R. A. Mancock, H. Klintworth, H. Stinson, H. Goss, G. V. Ducette and N. D. Sidey.

The total of $30.15 was raised and as there were no expenses the sum will be sent to the War Victims' Fund from the citizens of Bewdley and community.

Lunch was served and dancing enjoyed for a short time.

When Visiting TORONTO Stay at the King Edward Hotel
1000 Rooms with Bath
Rates as low as $2.50 PER PERSON
Write for Illustrated Folder
F. KIRBY HUNT, Manager

GET THIS LOVELY, ULTRA-MODERN
SQUARE Base CEREAL DISH

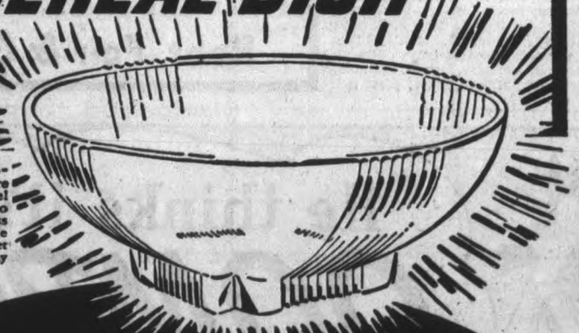

SPARKLING, CRYSTAL-CLEAR, with solid square base—an entirely new style! Don't miss your chance to get one of these lovely glass cereal dishes—or a whole set—while supply lasts. Get your first cereal dish today—at your grocer's.

You'll want a whole set! Get each one
FREE with the purchase of 3 packages of KELLOGG'S CORN FLAKES
(or 2 packages of the new, large family-size)
Supply limited! Act now!

Expert after expert votes Kellogg's "FIRST FOR FLAVOUR"!

"I unhesitatingly chose Kellogg's Corn Flakes for flavour," says Mrs. Mabel Robbins, head dietitian of the famous Honey Dew Restaurants, after taking part, with other experts, in a blindfold test of all four brands of corn flakes.

HOUSEWIVES, too, agree Kellogg's rate first for flavour ... 4 out of 5 vote Kellogg's the best tasting and most popular cereal.

Get Kellogg's Corn Flakes for your family tomorrow! They'll thrill to the delicious taste. Remember, three packages (or only two if you buy the large family-size), entitle you to a free gift of one of these beautiful glass cereal dishes.

Kellogg's Corn Flakes come in two convenient sizes—get the size which suits your family best.

GET YOUR FREE CEREAL DISH TODAY!

Loyalty
is best expressed by Action.
Back our armed forces. Work, save, lend for Victory.
Buy War Savings Certificates regularly
London Life
ESTABLISHED 1874
Insurance Company
Head Office - London, Canada

« « « PERSONAL AND SOCIAL » » »

Mrs. L. S. Killaly, wos is spending some time in Peterborough, will return to her home in Ottawa on Monday.

✧ ✧ ✧

Lieut. Wilfred W. Stratton is home from Valcartier, Quebec, on several days' leave, and is visiting with his mother, Mrs. A. H. Stratton, Park Street.

✧ ✧ ✧

Mr. and Mrs. S. C. Warr of Westwood will celebrate thetir 20th wedding anniversary on Friday, February 28.

✧ ✧ ✧

Spr. D. O. Brown of the Royal Canadian Engineers has returned to his company following a short furlough with his family at 95 Aylmer Street.

✧ ✧ ✧

Miss Hazel Preston was convener of the Happy Hour Club program on Wednesday night in the Y.W.C.A. Coffee was served following carpet bowling and swimming.

✧ ✧ ✧

The Women's Association of George Street Church has arranged a food demonstration illustrated by talking pictures, to be held at eight o'clock on Friday evening in the church Sunday School Hall.

✧ ✧ ✧

Mrs. W. R. Widdess presented an excellent paper on Saint Peter's and the Roman Cardinal at a meeting on Tuesday night of the Art Study Club, of which Mrs. V. S. Foster is convener. Mrs. H. E. Connolly, King Street, was hostess to the group.

✧ ✧ ✧

Mrs. V. S. Foster, Elias Avenue, will be hostess to members of the Literary Study Club of the Women's Art Association to-night, when Mrs. J. McCulloch will speak on Finland, and Mrs. E. M. Leeson is to give an outline of the life of the Norwegian writer, Pepannon.

✧ ✧ ✧

A pleasant social gathering was held by members of St. Mark's Anglican Church, Otonabee, and their friends, when they gathered at the home of Mr. and Mrs. Frank Graystock. War Savings Stamps were given as contest prizes, and were won by Miss Alma Robinson and Mr. Harold Dixon. Delightful refreshments were served.

✧ ✧ ✧

An explanation of handcraft work given by Mrs. W. L. Hardwicke, with finished articles on display, was a highlight of the '36 Club meeting on Wednesday night in the Y.W.C.A. Miss Jean Walters, president, was in the chair for the business meeting, at which details of a fashion show to be held at the Y.W.C.A. on Thursday night, March 13, were discussed. Proceeds will be in aid of Y.W.C.A. service work and British Y.W.C.A. war work. Miss Leone McMillan is convener of decorating, and Miss Flora Metcalfe and Miss Edna Morrow of refreshments.

✧ ✧ ✧

A message from the Queen that she would be "happy to accept" Red Cross offers of special supplies of equipment and comforts for women engaged in auxiliary services in Britain has been received by national officials of the Canadian Red Cross Society. The offers, made by Mrs. H. P. Plumptre of Toronto, chairman of war activities, and Mrs. Wallace Campbell of Windsor, chairman of the National Women's War Work committee of the Red Cross, who spoke not long ago in Peterborough, were made to Queen Elizabeth on behalf on the British women.

✧ ✧ ✧

"Resolved that Inventors have done more for the good of mankind than Reformers" was the title of the debate between Knox Y.P.U. and Bensfort Y.P.U. at Knox Church on Tuesday evening. Miss Marion Moncrief and Miss Marie Van Allen of Bensfort representing the affirmative received the honors for the winning team. Mr. Trotter and Miss Betty Allen were the debators representing Knox. Mr. O. Benson was in charge of the devotional period, assisted by Mr. St. Barkwell and Miss C. Lewis. Games were conducted by Mr. Ken Kidd, and refreshments served by Miss Gladys Gerrard and Miss Irene Graham.

✧ ✧ ✧

A recreational program was enjoyed by members of Mark Street United Church choir Wednesday evening following a short rehearsal. Mr. Harry Northrop, organist, and Mr. Lloyd Rowland were in charge of games, which included carpet bowling. Prizes were won by Mr. and Mrs. R. Dooley, Miss Caroline Brown, Mr. Keith White and Mr. Lloyd Rowland.

✧ ✧ ✧

Mr. and Mrs. W. S. Aitken and baby son Brian of Toronto are visiting the latter's parents, Mr. and Mrs. Wesley Rose, 121 Morrow street.

✧ ✧ ✧

Program Planned For Fireside Tea Hour

The Y.W.C.A. Vesper Service has undergone a transformation, even in name, and in future will be known as the "Y" fireside tea hour. The program now includes an artist, or a speaker who will talk for several minutes and answer questions. The Canadian Youth Hymnal will replace the books formerly used. Published in 1939, it contains many old favorites as well as the new songs which will become just as well-loved through use.

Held on the first Sunday of each month at four-thirty, the Fireside Tea Hour will include a light supper served in time for those who wish to attend church. A silver collection will be taken.

"Problems in Modern Life, and How to Meet Them" will be spoken of by Miss Rachael Young on Sunday, March second, music will be under the direction of Miss Queenie Hope, and girls of the Happy Hour Club of the Y.W.C.A. will be hostesses. All girls of the city will be welcomed during this hour, particularly those whose home is not in Peterborough.

✧ ✧ ✧

Smith—McKague

The home of Mrs. Anna Long, of Port Hope, was the scene of a beautiful and quiet wedding on Saturday afternoon when her niece, Miss Helen McKague, was united in marriage to Pte. Arthur Norman Smith of Colborne, the Rev. D. A. McKenzie of Centreville officiating.

The bride, given in marriage by her brother, Eric McKague, wore a hyacinth blue afternoon dress with matching accessories and carried a bouquet of Briarcliff roses. Mr. and Mrs. Smith will reside in Peterborough.

NEW HAT AND BAG

By ALICE ALDEN

NOW is the time of year when all sorts of new and delightful dress accessories tell their story of Spring. Lovely Peggy Diggins models a delightful new hat and an impressive and useful handbag. The forward-tilted hat, which still persists because the girls find it becoming, is of black cire satin, embellished with a luscious white rose and dark green leaves, all meshed over with black fishnet veiling. The bag is of black antelope. It features a large pancake compact which fits into a special compartment on the bag and serves as an ornament when not at work.

Early Keyboard Instruments Are Described In Lecture

A history of beyboard instruments introduced between the period of 1500 and 1600, the golden age when music was more widely practised than ever before, was given by Miss Winifred Searle of Toronto on Wednesday evening at the Y.W.C.A. under the auspices of the Peterborough branch of the Ontario Music Teachers' Association. The lecture was illustrated with slides of early instruments, and records were heard demonstrating the type of music made possible by such stringed inventions as the harpsichord, clavichord, and virginal.

Interesting pictures were shown of the psaltery, used chiefly for vocal companiments in churches or by wandering court minstrels. The first keyboard instrument the clavichord, was made about the time that Handel and Bach were born, and most of the music written by these composers was intended for this instrument. Although peculiarly a German instrument, it was originally made in Italy. Queen Elizabeth's virginal was an Italian instrument of beautiful workmanship, and illustrations of the type of music read by Elizabeth, who was an excellent musician, were of interest. Such music was hand-written by a Royal scribe.

Miss Searles described early musicians as "specialists in tone color" who thought a great deal more of the suitability of music than what it played, trumpets having been used to depict the emotions of war, cornets for tragedy or chuch music, etc.

The slow stages of piano invention were revealed, and Mozart was named as the first composer to turn from the harpsichord to the piano.

Mrs. Ross Williamson, president, welcomed the audience on behalf of officers and teachers of the local O.M.T.A. branch, and presented Miss Searles. Agnes Logan Green was at the piano for the National Anthem following the lecture. Mr. Norman Wilks is scheduled to speak of "Music in Everyday Life" at the second address, which is to be given on March 12.

Mrs. B. Pitchford, was much enjoyed, including vocal solos by Mrs. G. Wallace, accompanied by Mrs. H. F. Doig, who also contributed an interesting reading.

A clever valentine contest was won by Mrs. R. Watson and delicious refreshments were served by Mrs. A. Meeks and her capable committee.

The sincere thanks of the class to all who assisted in the evening's entertainment were extended by Mrs. A. Davis and Mrs. R. Watson and endorsed by the members.

Dinners Of The Week . .

By MARY MOORE

Sunday.
Chilled Tomato and Sauerkraut Juice
Roast Loin of Pork
Pan Roasted Parsnips
Buttered Canned Asparagus
Jellied Canned Raspberries and Juice
Toasted Fruit Bread Coffee.

Monday.
Limas in Tomato Sauce
Glazed Carrots
Scalloped Cauliflower (see note)
Chocolate Custard Pie with Marshmallows Coffee.

NOTE.—Arrange parboiled Cauliflower flowerets in butter baking dish and pour over white sauce, sprinkle top with buttered crumbs and sprinkle crumbs with paprika. Bake at 350 for 20 or 25 minutes.

Tuesday (Hasty).
Sliced Cold Roast Pork (from Sunday) Chutney
Scalloped Potatoes
Grated Cabbage, Carrot and Parsley Salad Mayonnaise
Baked Apples Coffee.

Wednesday.
Baked Spareribs on Sauerkraut
Hard Rolls
Celery and Carrot Strips
Peanut Brittle Marlow (see note)
Coffee.

NOTE.—For Peanut Brittle Marlow put ¼ pound peanut brittle through food chopper with the finest knife. Mix this with 6 finely cut marshmallows, and cut and fold them into 1 cup heavy cream, whipped. Freeze in freezing tray of electric ice-box for 3 or 4 hours, stirring twice. Fast and easy.

Thursday.
Meat and Vegetable Pie (see note)
Baked Potatoes Cucumber Pickles
Sliced Tomato and Lettuce Salads
Open-faced Canned Cherry Pie
Coffee.

NOTE.—For the Meat and Vegetable Pie melt 2 tablespoons butter and add 3 tablespoons flour, then pour in 1 can of ready-made vegetable soup, and stir until it thickens. Add 2 cups of cooked meat (pork, veal, ham or chicken or beef) Pour into casserole and immediately cover with small tea biscuits and bake at 500 degrees Fahr. until the biscuits are done through.

Friday.
Halibut or Cod Steak
Tomato Sauce
Green Peas Sliced Buttered Beets
Apple Dumplings Lemon Sauce
Coffee.

Saturday.
Baked Sausages on Spiced Applesauce
Corn Pudding Chopped Spinach
Pineapple, Walnut and Celery Salad
Crackers and Cheese Coffee.

Hall's Glen

Albert Harrison spent the past week-end in Toronto.

Miss Lorraine Winnman and Stanley Giles of Toronto spent the week-end at Mr. Giles' mother's, Mrs. Joseph Moore.

Miss Alice Benns of Toronto spent the week-end at the home of her uncle and aunt, Mr. and Mrs. Ernest Butler.

Trevor Little of Toronto spent the week-end with his parents, Mr. and Mrs. Henry Little.

Miss Leah Little spent the week-end with Miss Margot Clysdale.

Ross Kennedy, Everett Carveth, and Miss Muriel Payne of Peterborough were Sunday visitors with Mr and Mrs. Melvin Carveth.

A number of younge people from this district attended the skating carnival and moccasin dance which was held in the Warsaw Rink on Saturday evening, February 22.

Ernest Butler was on the Grand Jury one day this week.

Miss Josephine McCracken of Bethel is spending a few days with her nieces, Mrs. Arthur Little and Mrs. Walter Hamilton.

The ladies of the Hall's Glen Institute met in the Orange Hall on Wednesday afternoon, where they decided to pack a bale for the Salvation Army. The bale was packed on Thursday afternoon at the home of Mrs. Ernest Butler. The bale will be sent overseas.

King's Own Class Of St. James' Meets

Mrs. Walter Wright, Morrow street, was hostess to her fellow-members of the King's Own Bible Class for their February meeting, with a good representation in attendance. The opening devotions were conducted by Mrs. A. Rosborough and opened with the class theme song and prayer by the teacher, Miss Collins. Appropriate devotional readings were contributed by Mesdame Hess, Rowe, Hanlon, Morrison and Bristow.

For the business session the class president, Mrs. G. Harris presided. Contributions to be made by the class included one of ten dollars to the British War Victims' Fund and to the Red Cross Fund, a quilt and material for top. Arrangements were made for a concert to be held on March 28, when Mr. Piercy, well-known dramatic reader, will be the guest artist.

Reports from the various conveners showed that the class activities were progressing favourably along all lines.

The programme as arranged by

Hastings News

Mrs. John Black of Peterborough was a guest on Tuesday of Rev. and Mrs. J. E. Glover.

Born—On Monday, February 24, to Mr. and Mrs. William Walsh, a son.

Mr. and Mrs. Albert Webster of Warsaw were Monday guests of Mr. and Mrs. Samuel Beamish.

Mrs. John Cruikshank, who is spending the winter in Belleville with her daughter, Mrs. William Tate, is visiting this week with Mrs A. V. German and other friends.

FEMALE PAIN

Women who suffer painful, irregular periods with nervous, moody spells due to functional cause should find Lydia E. Pinkham's Vegetable Compound very effective to relieve such distress. Pinkham's Compound is made *especially* to help such weak, tired women during difficult days. Thousands of women have reported remarkable benefits. Made in Canada. WORTH TRYING! Any drug-store.

SLIM AND ALLURING

By ALICE ALDEN

WHEN a stage or screen role calls for a mysterious femme fatale, the designer usually creates a gown, long and slinky and very, very covered up, rather than a bouffant model with a deep decolletage. Here is Bette Davis wearing such a gown and showing how sirenish it is with its fabric contrast and pencil-slim lines. It is of black crepe of a rough texture to contrast with the diaphanous net that makes the high-necked yoke and long tight sleeves. As a gown of this type is also an important foil for impressive jewelry, Miss Davis wears a massive bracelet and breast pin of topaz set in gold.

Concludes Successful 3-Year Term As Regent

A few well-chosen words spoken by Mrs. R. E. Clarke closed her successful three-year term of office as Regent of the 57th Regiment Chapter, I.O.D.E., at the annual meeting on Wednesday afternoon. Mrs. Clarke expressed the wish that her successor, Mrs. A. W. Turner, would receive the same wholehearted co-operation that had been extended to her.

On behalf of members, Miss M. Rogers called for a vote of thanks to Mrs. Clarke for her inspiring efforts and loyal devotion.

On assuming the duties as Regent, Mrs. Turner voiced the desire that, with the assistance of members, she would be enabled to "guide the ship through the troubled waters, holding the helm as capably as did her predecessor."

The reading of the annual report was extremely gratifying, indicating that the ladies had not been idle many days during the year. Fourteen hundred dollars was realized during the year. The sum of $267 having been raised from January 15 to February 15, 1941.

This was accomplished by the proceeds from teas, bridges, bingo, garden parties, raffles, concerts, and several other activities. It was reported that 640 knitted and other articles were made and sent to headquarters in aid of the war effort. The hospital convener stated that fruit, flowers and magazines had been taken to hospital patients and 614 visits had been made. In May last, 239 graves of ex-service men and deceased Chapter members in St. Peter's and Little Lake Cemeteries were decorated with flags.

At Christmas a large bale was packed and sent to the chapter's adopted school at Minden under the supervision of the educational secretary. On two occasions sandwiches and coffee was served to trainees at Exhibition Park canteen. Donations to numerous organizations included the Red Cross, Navy League, war guests, Y.M.C.A., Canadian Legion, Finnish relief and Endowment fund.

Several more letters of thanks from boys overseas who received boxes at Christmas from the I.O.D.E. were read. Six new members were welcomed into the Chapter, Mrs. W. E. Franks, Mrs. H. R. Howden, Lakefield, Mrs. A. L. Bradshaw, Mrs. M. J. Swanston, Mrs. D. Green, Mrs. Fred Revoy.

The following officers were elected: Honorary regent, Mrs. T. W. H. Young; regent, Mrs. A. W. Turner; first vice-regent, Mrs. J. Loomis; second vice-regent, Mrs. William Langford; standard bearer, Mrs. G. Melton; secretary, Mrs. G. Cutmore; treasurer, Mrs. F. Frape; press sec., Mrs. U. E. Waterman; educational secretary, Mrs. C. McWilliams; war convener, Mrs. William Langford; Empire Study, Mrs. J. Turnbull; social convener, Mrs. G. Stenton; hospital, Mrs. W. J. Moorhead and Mrs. Howden; councillors, Mrs. R. E. Clarke, Miss I. Wesley, Mrs. J. S. Fanning, Mrs. G. Hall, Mrs. C. Stuart, Mrs. J. Turnbull, Mrs. R. G. Cottrell, Mrs. A. E. Chalmers, Mrs. E. T. Lush.

Plans are in progress for an anniversary tea to be held Wednesday afternoon, May 12, in the officers' mess, Armouries. Mrs. Fred Brooks was appointed general convener.

THE STARS SAY . . . .

By GENEVIEVE KEMBLE

For Friday, February 28

The astral influences bearing rule on this day suggest procedures of a bold and original nature, with the abandonment of old habits and customs as well as the orthodox way of doing things. Substitute modern and advanced methods rather than the traditional. It should be a suitable time for engineering new and important projects, under a high pressure and energetic impulse, but be not carried beyond bounds by too impulsive, tempestuous and excitable or rash behavior. This may bring danger of defeat by over-doing as well as physical hazards and upsets. Guard against excesses and extravagance and all will be well.

If It Is Your Birthday

Those whose birthday it is should be confronted by a year of outstanding opportunity for innovation, re-orientation, with swinging away from old customs, ideas and traditions in favor of new and progressive ways and means to fit into modern patterns. This is in constructive and creative channels, where highly quickened energies and enlightened mentality point to success and progress. However, some curb must be kept on the urges and impulses lest being carried into strife, excitement or other excessive expression there be defeat and loss.

A child born on this day may be splendidly talented, and ambitious, intellectual, resourceful and energetic, although prone to be carried to excess by impetuosity, high temper, passion and pugnacity. Early discipline might assist to future brilliant achievement.

Red Cross Urges Nutrition Study

Since the outbreak of hostilities the Nutrition Department of the Red Cross has been calling attention to the importance of the nutrition program in relation to wartime problems. Information regarding which the important facts of good nutrition are included in a program of preparedness designed to help the housewife play an important part in the war, may be obtained from Mrs. C. B. Muir at 624 Charlotte street, telephone 9685.

This importance is being stressed in England by Sir John Boyd Orr, one of the greatest living experts on problems of nutrition. In the past year he has been telling the people of Britain what changes they may have to make in their diet if they are to keep fit and at the same time preserve their food supplies. In Great Britain, the greatest problem is the necessity of lowering the importation of food stuffs. Sir John is confident that the health of the people can be maintained if they eat the right foods, and points out that in view of the economic situation the Government should use its wide powers to see that the right crops are raised and the right foods supplied for physical fitness.

Here in Canada people don't have to rely so largely on importations for their food. However, there is every indication that individuals will find themselves forced to eliminate certain articles from their market orders. They will have much less to spend upon food. At this point, the question arises, what food stuffs can be safely eliminated from the health standpoint? If there is a more limited amount to spend, what are the best foods to buy.

These are the questions that many are facing now, and that every man and woman in Canada may have to face at some time in the future, and they are the questions that the Red Cross Nutrition Department has answered in classes throughout the province.

Do You Know?

To dry parsley, hold it by the stems and plunge into boiling water until it is a vivid green. Place it in a quick oven to dry, then put through a sieve or rub between the hands.

✧ ✧ ✧

Everlasting flowers tend to get dusty in time; if the flower heads are swished about in warm, soapy water and then gently shaken, they will freshen up beautifully.

✧ ✧ ✧

Shellac brushes should be cleaned thoroughly in denatured alcohol after using to prevent their curling and hardening.

Superfluous Hair
On Face and Moles
Completely, Permanently, and Painlessly Removed by Electrolysis. Eyebrows permanently arched. For appointments 'Phone 6423, or write
MRS. MARIE MURDUFF
409 Wolfe St.

New Spring Silks

We invite your inspection of the New Spring Silks just placed in stock this week.

FLOWERED SILKS in pastel grounds of blue's, green's, grey, tan, rose, also black and navy, with distinctive all over contrasting patterns, 36" wide. Yard ..... 89c to 1.25

NOVELTY SILK CREPES—Plain colors, white, black, navy, beige, rose, wine. 36" wide. Yard 79c

RAYON AND WOOL PLAIN MATERIALS FOR SPRING DRESSES—Colors blue, rose, green, mauve, navy, black. 36" wide. Yard 89c

Robt. Fair & Co., Ltd.

FREE to MOTHERS

This handy helpful booklet entitled "Hints to Mothers" gives in the simplest form 52 pages of expert advice on the nursery. Tells what to do for baby in cases of illness and accident, how to recognize baby ailments, how to nurse them, when to call the doctor. It should save you many anxious hours. Write today for your free copy to John Steedman & Co., Dept. 33 442 St. Gabriel Street, Montreal. 7214

Give STEEDMAN'S From Teething to Teens POWDERS

Look for the double EE Symbol on the package.

"So much faster I can hardly believe my eyes" . . . "Dissolves grease so fast that dirt just seems to *float* off." That's what housewives everywhere are saying the first time they try the New, 50% Faster Old Dutch Cleanser.

So, in fairness to yourself, try the *New, Improved Old Dutch Cleanser* today. See stoves, sinks, bathtubs, and windows come glistening clean in record time! What's more, you'll be saving money, too . . . because a little goes so far!

"Believe me, I eat delicious QUAKER OATS *every* morning. It's rich in VITAMIN B_1."

● Babies, even in their first years, and growing children need many food factors for normal growth and development. Vitamin B_1 is one of these factors necessary to normal nutrition. Quaker Oats is a rich and thrifty source of Vitamin B_1. As well, Quaker Oats, among grain foods, is extra-rich in vegetable proteins—which can aid in building muscles. Delicious, easy to prepare—Quaker Oats is amazingly economical. Get a package at your grocer's today!

It started with Phoebe, our little Heart-Snatcher, when we were told, "Don't trifle with this little sweetheart's feeding. Start her off every day with a bowl of Quaker Oats."

But just try to keep anything good from Jim. He has a nose like a hound! "That's for Phoebe", I said. "That's for me", he replied ecstatically! And it's had him singing at breakfast ever since!

As for me—I eat Quaker Oats for its grand nourishment. Jim thinks I have "oomph"! But I know it's just that I have plenty of vitality and the kind of disposition a man likes to live with.

QUAKER OATS *Canada's Most Popular Year 'Round Breakfast*

« « « WOMEN'S WORK AND INTERESTS » » »

Woman Can Get Good Meal If She Has the Money – But!

By MARY MOORE.

Being away from home on a business trip is a questionable pleasure to me—separation from one's youngsters is always hard on mothers, even though it is only for three days—but visiting one's friends after business hours and having no household care is all fun.

I had some noteworthy meals—one of which my hostess hoped would find its way into this page. It was a meal any garden-variety of cook could prepare and serve—but you must be a watchful cook to give it the finesse my hostess did.

Baked Veal Loaf
Mashed Mixed Turnips and Potatoes
with Brown Gravy
Buttered Baked Onions
Celery Hearts, Radish Roses
Ginger Ice Box Cake - Coffee

You will see at a glance there is not one expensive item on the list, yet the meal had a company air

Dormay's Baked Veal Loaf.

Have the butcher put through the mincer together 2 lbs. shank or shoulder veal and ¼ lb. ham trimmings and ½ lb. salt pork, ½ cup crumbs, ¼ cup tomato juice, 1 egg, 2 tablespoons lemon juice, 2 tablespoons minced onion, ¼ teaspoon poultry seasoning or sage, ½ teaspoon utmeg, 2 teaspons salt, ¼ teaspoon peper, 2 tablespoons fat (for basting). Soak the crumbs in the tomato juice for 5 minutes, then mix with all remaining ingredients, mixing very well. Form into an oval roll (shape of rye bread) and place on large enough baking dish that onions may be placed around it. Bake in oven of 300 deg. Fahr. for 2½ hours, basting every 15 minutes with the fat, baste the onions in pan with fat that accumulates. A little hot water may be poured over bottom of pan to start the baking—pan may be covered or not—if it is remove lid during last 15 minutes of baking to brown loaf.

Serve on large hot platter, surrounded with baked onions, with garnish of parsley between each onon.

Brown Gravy.

Make gravy in pan in which loaf was baked by adding 1 pint boiling water, and 5 tablespoons flour which have been stirred into ½ cup cold water to make a paste, and stirring until thick, then straining into hot gravy dish.

Mashed Turnips and Potatoes.

Soak equal amounts of turnips and potatoes, both pared, in cold water for 1 hour. Drain and add boiling water and boil quickly with 2 teaspoons salt until very tender, then drain, shake over low heat, and mash, adding salt if needed, white pepper, butter, and a little cream or evaporated milk—mashing to remove all lumps. Serve with brown gravy. (This method converts turnip-avoiders to turnip-lovers).

Baked Onions.

My hostess used Spanish onions—but local onions can be nice too—bake same length of time as loaf, basting frequently and sprinkling with paprika during last 15 minutes.

The Ginger Ice Box Cake was absolutely new to me—the finely chopped citron peel sprinkled over top of the unsweetened cream was a clever and delicious touch.

Ginger Ice Box Cake.

One cup heavy cream whipped, 2 teaspoons powdered sugar, ½ teaspoon flavoring—almond, vanilla, or lemon, and 18 thin ginger snaps. Add sugar and flavoring to the whipped cream which must be stiff. Pile the wafers on top of each other with a good layer of whipped cream between each two, pressing lightly together. Lay the roll on its side on a flat serving platter, keeping in shape. Coat completely with the remaining cream and chill in the refrigerator (not in the freezing tray), for 3 or 4 hours. When serving cut in diagonal slices. These amounts serve 6—on additional dot of whipped cream, sprinkled with finely chopped citron peel is recommended.

Yearling Lamb Chops.

These were the discovery of a favorite aunt of mine who has a reputation in my mind for providing exceptionally tasty meals out of thin air. With the lamb chops she served cole slaw supreme, caraway rye bread, mince pie with Danish blue cheese, and coffee.

Six yearling lamb chops, 1 teaspoon salt, ½ teaspoon pepper, ¼ cup olive oil or other salad oil, 1 tablespoon butter, 2 tablespoons flour, 1 cup milk, 1 teaspoon Worcestershire sauce, 1 cup soft bread crumbs, ½ cup grated cheese is optional. Mix salt, pepper and oil. Marinate the chops in this mixture, then broil on one side for about 4 minutes (to marinate is to soak). Cool and spread uncooked side with white sauce made from butter, flour, milk and Worcestershire. Sprinkle with bread crumbs mixed with grated cheese. Place on glass baking dish and bake about 40 minutes at 325 deg. Fahr, finishing under broiler to brown well.

ENQUIRY COLUMN

By MARY MOORE

Question.—I try to follow your dinners of the week, and use a lot of fruit for desserts. We like raisin pie, but I like it full of raisins and do not want to use eggs if you have a recipe without. I've wanted a good lemon pie filling using butter, too, if you have time to give it to me. Thank you in anticipation.—Mazie B.

Answer.—Thank you for your letter.

Raisin Pie (without eggs).

One pastry shell. 1 cup sugar, 2 tablespoons flour, 1 cup cold water, 2 teaspoons grated lemon rind, 3 tablespoons lemon juice, 1 cup chopped seeded, OR 1 cup seeded raisins, 1 tablespoon finely grated lemon rind. Mix ingredients in order given, cook in top of double boiler, stirring until mixture begins to thicken (about 10 minutes). Cook 10 minutes, stirring occasionally. Let cool before filling cooked shell. Hot even 15 minutes, moderate oven 15 minues. If a 2-crust pie is preferred, cook the filling in the crusts—not in the double boiler. A lattice top is preferable to a top crust.

Lemon Pie Filling

One cooked pastry shell, 1 cup sugar, 1/3 cup flour, 1 cup scalding milk, dash of salt, 2 egg yolks, beaten, 3 tablespoons butter (1 tablespoon will do), 4 tablespoons lemon juice, 2 teaspoons finely grated lemon rind, meringue. Mix the sugar and flour well, add to the hot milk in top of double boiler, stirring constantly until it thickens—about 5 minutes. Cover and let cook 15 minutes—stirring occasionally. Add beaten yolks with butter. Cook 2 more minutes. Then add lemon juice and rind when filling is away from heat, and pour into shell. Cover while hot with meringue made by beating 4 to 6 tablespoons sugar into the left-over egg whites. This is best if served very cold. Do not let stand very long before serving.

I hope you like these two pie recipes and that you will write again.

ART IN SHELTERS

LONDON (CP).—Reproductions of old masters, painted by a bombed Chelsea artist, decorating walls of a Westminster air raid shelter, were unveiled by Miss Ellen Wilkinson, M.P.

GLAMOROUS GOWN

By ALICE ALDEN

LILY PONS, dainty Metropolitan Opera star, shows how aprons can be glamorous. Her newest recital gown has a trig little white taffeta "market basket" attached to the front of the dress.

Valentina created this beautiful model of white taffeta with a snug bodice, full skirt, three-quarter puff sleeves and a low decolletage designed to show off the feathery diamond neckline. A blossomy crown, an elaborate jewelled clip, diamond bracelets, and a trio of medals complete a most impressive and delightfully young and captivating evening costume.

DOROTHY DIX

WIFE AND HUSBAND SHOULD SHARE ON AN EQUAL BASIS

She Is Entitled to Enjoy Her Own Personal Pleasures With the Same Freedom of the Man She Marries.

We hear a lot about possessive wives, and heaven knows they are perpetual headaches to the unfortunate men who are afflicted with them, but they are nothing like such matrimonial blights as are the possessive husbands who believe they bought and paid for their wives with a wedding ring, and that these women belong to them body and soul. No man is ever so completely in a woman's power as she is in his. Even the most henpecked husband has his avenues of escape. He can slip his leash when he goes to business in the morning and not have his collar buckled on him again until he returns home of an evening. He can fly, as to a haven of refuge, to far places where he cannot hear his owner's voice calling him and he has, at least, the consolation of toting the purse and being able to filch a few pennies out of it for his own behoof and benefit. But the woman who is her husband's slave has not such resources. She is locked up in her home as securely as if she were in jail and there is no way for her to break out except via the divorce route, which she may not wish to take for various and sundry reasons. Frequently, indeed, her owner is good and kind and her only complaint against him is that he has made a chattel of her and turned her marriage into a bondage that makes it dust and ashes in her teeth.

Of course, the possessiveness of husbands stems back to the time when a man's ownership of his wife was a physical fact because he had bought her for so many sheep or oxen or camels. Among civilized people that custom has been abrogated, but the spirit of it still prevails in many men who think that along with her maiden name a woman gives up her personal freedom when she marries.

Men Hold Purse Strings

There are plenty of husbands, for instance, who consider that they are entitled to all of the profits and perquisites of the domestic partnership, and that the position of the wife is that of an unpaid servant.

They expect their wives to work twice as hard as they do in helping them to build up the family fortune, but they do not give them any part of the money they earn beyond furnishing them with their board and keep.

They have elected themselves the Bearers of the Purse and if their wives get their fingers in it they have to use chloroform and a jimmy to do so.

This is true of both rich and poor. The wife of many a rich man has to pad the grocery bill to get a dollar to send to her old mother, and many a working wife has to bring her pay envelope home unopened to her husband and would not dare to take out of it the price of an ice cream soda.

Yet these men are not consciously chiselers and tightwads and oppressors of their wives. They simply feel that they own them and whatever their wives has is theirs.

Don't Share Equal Rights

Supposedly in these days of feminine emancipation a married woman has the same right to freedom of action that a married man has, but this is not true.

Few men are so downtrodden as to have to ask their wives' permission to do thus and so, but nearly every wife has to ask, please, John, may I go to see Grandma, or join a club, or take part in any civic movement.

And, again, this isn't because men are tyrannical towards their wives, for most of them don't care a bean what Mary does, they just demand that little gesture that recognizes that they are the boss.

And it is men's sense of possessiveness that is at the bottom of the mother-in-law trouble. When a man marries he wants a clean bill of sale to the goods he is getting, with no previous liens on it, and it disturbs his sense of proprietorship for his wife still to cling to her mother, and think Mother knows best and ask Mother's advice.

Most husbands are more jealous of their mothers-in-law than they ever are of any other human being. It is only the more broad-minded among them who are willing to concede their wives the privilege of still being interested in their own families.

A Common Fault

Naturally the possessive husband feels that his wife has no right to a mind of her own. He does her thinking for her and enforces his opinions and ideas upon her. She must vote his way, go to his church, play golf or stay at home as he desires, or else there is eternal friction in the family.

Some husbands are even so possessive that they buy their wives' clothes for them and make their Marias wear green because they happen to like that color, no matter how bilious it makes the poor ladies look. Fortunately, however, most men's possessiveness stops at shopping, so marriage continues to be a going concern.

Undoubtedly possessiveness is a vice common to both sexes and ruins more marriages than any other one thing. Pity that husbands wives do not know that the more liberty they grant each other, the less they take.

DOROTHY DIX

To Bali Belles Dorothy Lamour Barely Clothed

SAMARANG, Java, Feb. 27 (CP)—Out here in the South Seas, where the sarong comes from, the one worn by Movie Actress Dorothy Lamour is considered pretty hot stuff

The natives giggle and titter when they see it on the screen. There is a murmur of appreciation from the men in the audience. The girls, who can't blush because they are too brown, appear embarrassed. No self-respecting island belle would be seen outside her little bamboo hut in a costume so revealing. It would be comparable in Western life to a movie in which the star played every scene in lingerie

Only Tourists Notice

On Bali, the Eden of coffee-colored beauties, the sarong does not extend above a girl's waist. Nobody notices but the tourist. But it does reach to her ankles. If it didn't everybody except the tourist would notice.

The sarong, actually, is as big as a horse blanket, some six feet square, large enough to reach from shoulder to instep. It is wrapped twice around the body, and tied with a wide sash, about ten feet in length.

When she dresses, the native girl has someone hold one end of it. Then she pirouettes across the room, winding the sash into a thick, iron-hard belt. The final touch is a short jacket, lacy and colorful.

Fully dressed, she wears more clothing than the average white woman would bother with, particularly in the tropics.

A Flower's Something

However, as in Japan where "nudity is seen but not looked at," exposed epidermis seldom attracts much attention along the Equator. An hibiscus or a frangipani blossom, strategically placed in a native girl's midnight hair — well, that would be something. The feminine form divine, by itself, just isn't.

A canal bisects the main thoroughfare in Batavia, capital of the East Indies. The city is as modern and thoroughly Western as any in the world. Automobile and street-car traffic flowing along either side of that canal is very heavy.

Javanese women bathe with pristine innocence. A certain etiquette, to be sure, prescribes complete covering as they enter or leave the water. Even if it didn't, the crowded street wouldn't notice. However, they do notice Dorothy Lamour and her cut-away sarong. They just wonder where those islands are!

W.C.T.U. Recalls Reforms Of Frances Willard

Reforms advocated by Frances Willard, including the calling for action upon the question of housing, of slum clearance, workmen's compensation, capital and labor, social security and old age assistance, were recalled at a meeting of the W.C.T.U. Wednesday afternoon in the Y.W.C.A. Her greatest achievement was the work she accomplished for the WC.T.U., which she herself said is the "exponent of what is best in this latter-day civilization."

Mrs. J. H. Rowe, one-time president of the Peterborough organization, was guest speaker, and referred to the local union missionary work, which consists chiefly of sending offerings for foreign temperence and missions. Of W.C.T.U. work in other countries, she said that South Africa is strongly protesting to the Defence Department on its removal of the ban of serving intoxicants to soldiers. The W.C.T.U. has warmly welcomed evacuated British children, and has sent £50 to England for war sufferers. They are distributing literature to soldiers and men "at our gates going somewhere." The National Australian W.C.T.U. is honoring Frances Willard by distributing thousands of folders to soldiers with facts about alcohol. They are also raising £2,000 for educational purposes.

"New Zealand has adopted a resolution to urge the Government to abolish wet canteens in military camps," Mrs. Rowe said. "The government was reminded of the solemn pact in 1864 that the sale of alcoholic liquors should be prohibited all through the King country."

Bermuda W.C.T.U. had a meeting attended by members of other parts of the island preceded by a special prayer service. They have sent 4000 tracts with letters to all parts of the colony. "When we see what other countries are doing," Mrs. Rowe said, "it gives us fresh courage to go on and try to do a bigger and better work—a work that is even more necessary in war time."

Mrs. H. T. Rehill, president, was in the chair, and prayers were offered by the president and Mrs. A. F. Lane. Mrs. E. Manning gave the Bible reading. A report of the meeting of Local Council of Women, at which Miss Margaret Hyndman, K.C., suggested means by which women can do their share during war-time, was presented by Mrs. S. Wildman. Mrs. A. B. Cunningham was appointed delegate to the W.C.T.U. convention to be held in London, May 12, 13 and 14. Mrs. B. Whittington was heard in a sacred solo, "Living for Jesus."

WOULD RATION DOCTORS

LONDON—(CP). — The Lancet says there is no war shortage of doctors in Britain, but they should be more equitably distributed throughout districts where they are most needed.

Government regulations of wheat have caused bread prices to soar in Argentina.

SAFEGUARD FINE CAKE INGREDIENTS

Get lighter texture, more delicious flavor with MAGIC

"They take away BABY'S TEETHING FEVER"

SO writes Mrs. B———, of North Sydney. Then a Toronto mother says: "I used Baby's Own Tablets and the babies were always so good. No cramps, pain or trouble when teething. In fact, I hardly knew they were cutting their teeth as they never were any trouble at night."

Baby's Own Tablets are quick, safe and effective, sweet-tasting and easy to take. Contain no opiates or stupefying drugs. Try Baby's Own Tablets not only for teething troubles but also for colds, constipation, upset stomach and other simple ailments of babyhood. 25 cents. Your money refunded if you are not satisfied.

A FEW TO CHOOSE FROM—FRESH DAILY

Fresh Fillet, Smoked Fillet, Ciscoes, Salmon, Herring, Pickerel, Fillet, Digby Herring, Cod Fish, Pkge Cod

AT REASONABLE PRICES

PORK LIVER 12½c lb.
LAMB STEW lb. 12½c
SHOULDER LAMB CHOP 25c lb.
SAUSAGE MEAT
LARGE SAUSAGE 12½c lb.
BUTT PORK STEAK 22c lb.

BUEHLER LIMITED
326 GEORGE CALL 3680

Enjoy delicious sea foods without the bother of preparing the fish. Canned fish is always fresh . . . economical, too, at these special prices.

Specials For Thursday, Friday and Saturday, Feb. 27th, 28th and March 1st

HORSESHOE FANCY SOCKEYE Salmon ½-lb. Tin 25c 1-lb. Tin 42c
ACADIA PURE SALT Cod Fish lb Pkg. 20c
NAVEL Oranges 2 Doz. 39c
SILVERBRIGHT Salmon - lb 17c
SUPREME—7 Delicious Flavors Jelly Powders 5 Pkg. 25c
RED & WHITE Vegetable SOUP 2 10-oz. Tins 15c
RED & WHITE Tomato Soup 2 10-oz Tins 15c
SUPREME Shortening - 2 lb 23c

MONARCH FLOUR FOR BETTER BAKING Try it for cakes and pies 24 Lb. Bag 87c

LUX FLAKES Dissolves faster — rich cleansing suds. Lge. Pkg. 23c

Comfort Soap For the laundry ..... 5 bars 19c

S.O.S. Scouring Pads 3 Pad 14c 8 Pad 23c

BROCK'S BIRD SEED Free TREAT in each Package. Dick NEEDS this COMPLETE Diet! Pkg. 15c

CANADA CORN STARCH Pkg. 10c
FIVE ROSES FLOUR 24-lb. Bag 85c 98-lb. Bag 3.19
GOLD MEDAL Puddings Vanilla and Butterscotch 3-oz. Pkg. 5c
LIBBY'S Tomato Sauce and Cheese SPAGHETTI 15-oz. Tin 10c

RED & WHITE COFFEE Packed in Vacuum Tin ½-lb. Tin 29c 1-lb. Tin 52c
RED & WHITE ORANGE PEKOE TEA - ½-lb. Pkg. 38c 1-lb. Pkg. 75c
RED & WHITE Quick Tapioca 8-oz. Pkg. 10c
GOLD MEDAL STUFFED MANZANILLA OLIVES - - - 8-oz. Btl. 23c

BLUE ROSE Rice - 3 lbs. 25c
LIBBY'S Peas and Carrots 16-oz. Tin 15c
Macaroni 3 lbs. 11c

VI-TONE A healthful, delicious chocolate flavoured tonic food beverage ... 12-oz. Tin 47c

RED & WHITE Peanut Butter Packed in the Ice Box Jar 11-oz. Jar 15c 20-oz. Jar 25c

ECONOMY Bread 2 loaves 15c

Chocolate Finger Ruffle Biscuits - lb. 17c
CUSTARD CREAM Biscuits - lb. 17c
SUPREME Black Pepper 8-oz. 15c

1¢ SALE 1 medium package OXYDOL 1c with 1 LARGE PACKAGE HIGH-TEST OXYDOL BOTH FOR 25c

3 pkg. and bowl 25c

I Didn't Know I Made Such Good Coffee

It's amazing the way the children take to vegetables when you start to make cream sauces with double-rich, creamy-smooth Irradiated Carnation Milk.

USING Carnation Milk for "creaming" brings out the real flavour of coffee. And Carnation costs much less than cream and usually costs less than milk in its ordinary form. No wonder millions of housewives use Carnation Milk regularly for the creamy-smooth, rich flavour it gives to cooked dishes, and for its economy on the table for cereals and fruit.

Carnation is just whole milk with part of the natural water taken out; sterilized so it keeps on the pantry shelf indefinitely; homogenized to give every drop equal creamy smoothness; *irradiated* for *extra* "sunshine" vitamin D.

There are glorified recipes of all kinds in the beautifully illustrated deluxe Carnation Cook Book—15¢ (postpaid). Carnation Company Limited, Toronto, Ont.

IRRADIATED Carnation Milk

A CANADIAN PRODUCT—"from Contented Cows"

This Fast Action Helps PREVENT Colds Developing

Put Vicks Va-tro-nol up each nostril at first sniffle, sneeze, or nasal irritation. Its stimulating action aids Nature's defenses against the cold—and so helps prevent colds from developing. Try

VICKS VA-TRO-NOL

USE THE EXAMINER CLASSIFIED COLUMNS FOR QUICK RESULTS

Bring or Phone your Ad–Dial 4641–to the Ad Taker Before 1 o'clock Daily and on Saturday, 10 o'clock. Rates Low as 1c per word.

Births Marriages In Memoriam Cards of Thanks Deaths

BORN

BARNES.—At St. Joseph's Hospital to Mr. and Mrs. A. Barnes, February 26, a son. Clement Archibald.

GOOLD—At St. Joseph's Hospital, on Wednesday, February 26, 1941, to Mr. and Mrs. Charles A. Goold, a son.

ENGAGEMENT

Mr. and Mrs. Robert Bolton of Douro wish to announce the engagement of their daughter, Lillian to Sapper Gerald Northey, son of the late Mr. and Mrs. James Northey of Lakefield. The wedding to take place early in March.

Mr. and Mrs. B. W. Harvey wish to announce the engagement of their daughter, Marion, to Mr. Philip Hewitt Amys, son of Mrs. C. H. Amys and the late Dr. Amys. Wedding to take place March 29.

DIED

BARNES, Clement Archibald.—Infant son of Mr. and Mrs. A. Barnes; died February 26.

IN MEMORIAM

LINDSAY.—In loving memory of Joseph Lindsay, who died one year ago today, February 27, 1940.

There is a link death cannot sever,
Love and remembrance last forever.
—Ever remembered by daughter Neata and family.

CARD OF THANKS

The family of the late Mrs. Jane Grieves wish to thank all kind friends for their expressions of sympathy and floral tributes, also the doctors and nurses who attended her at Nicholls Hospital; Adjutant Buckley, for their kindness during her long illness and their sad bereavement.

FLORISTS

TURNBULL'S FLOWER SHOP
Cut Flowers, Funeral Designs, Potted Plants. Service at all hours. 441 George St. 'Phone 7583—Nights 8586.

THE PETERBOROUGH FLORAL CO
Flowers Delicately Arranged
For All Occasions.
436 Water. Telephone 6912—Nights 6746

COMING EVENTS

First insertion, 20 words or less, minimum charge, 50c. Subsequent consecutive insertions, 40c per insertion. All over 20 words, 2c per extra word per insertion.

LADIES, SPEND PROFITABLE Hour in Paragon Hall This Friday, 3 p.m. Talking Pictures. Lunch. Food Samples. It's Free. Auspices Nurses Alumnae.

FREE.—Wanted 500 ladies to attend George Street Sunday School, Friday, February 28; 8 p.m. Demonstration food products. Samples given. Also splendid talking pictures. Auspices W.A.

PATRIOTIC CONCERT; George Street Y.P.U., Sunday School Auditorium, March 3. Admission 25c. Part proceeds War Victims' Fund.

WOMEN'S WORLD DAY of Prayer, Friday, February 28, 3 p.m., Bethany Tabernacle. C.G.I.T. meet from 7 to 8; Mission Circles and Evening Auxiliary, 8 to 9.

PERSONALS

Piano Tuning

PIANO TUNING. ARTHUR COLLISON. Dial 6765.

Custom Tailoring

DOES YOUR COAT OR SUIT NEED Altering? Have it done now. Tony Pepe, Greene Building. Dial 4295.

3a Hairdressers 3a

PARIS BEAUTY SALON— ANNIVERsary Specials: Perm. Wave $1.95, End Perm. $1.00. Other Perm 20% Off. Includes Shampoo, Fingerwave, Scientific Testing, Tapering. Opposite B. T. Co. Telephone 5311.

MARY MARINO, BEAUTY SALON — Our $5.00 Oil-Wave Special $3.50. Try us for your Hair Conditioning and Facial Treatments. 8663.

FOR SALE

4 Miscellaneous 4

BARGAINS! BARGAINS!

1 CONNOR WASHER. Demonstrator.

1 GAS STOVE, used only a short while, Reg. $70.00 for $39.00

1 SMALL COAL AND WOOD STOVE $19.00

1 FRIGIDAIRE, latest model, repossessed, for balance of payments.

1 RANGETTE, very cheap.

SEVERAL GOOD USED RADIOS $9.00 to $19.00

T. J. CAVANAGH
FRIGIDAIRE STORE
434 GEORGE STREET. DIAL 3075

FAWN SQUIRREL COAT, SIZE 14. Telephone 4681.

FOR SALE

4 Miscellaneous 4

PRAM, GOOD CONDITION, $5.00. Apply 310 Louis Street.

MADAM — IS YOUR BROOM WORN Out? If so, replace it now with a famous Fuller Fibre Broom at the Special Low Price of 99c. Telephone 3672 now. Orders taken till 9 o'clock To-night. The Fuller Brush Co., 96 Aylmer Street.

TWO PAIRS WHITE LACE CURTAINS, 72 inches long, $2.00. Lady's Rust Crepe Dress, size 38, $1.00. Telephone 7707.

THE EXCHANGE
274 GEORGE ST. PHONE 7556

Bargains

Used No. 1 Victor Rat Traps; ¼-h.p. 1/3 h.p., and ½ h.p. Electric Motors; Hand Meat Slicer; Computing Counter Scale; All Types of Belting; Grindstone Mandrils; Used Stoves; Stove Parts and Repairs; Brooder Stoves; Sinks, Toilet Seats; Kitchen Cabients; Dressers; Vanities; Dining Suites; 2 Chesterfield Suites in good shape. Crutches for rent; Eetc.

Operated by
HUFFMAN FURNITURE CO.

NOTICE

An increase in the price of Stoves is due very shortly. Buy now from our floor samples and save money.

SEE US BEFORE BUYING

UPRIGHT PIANO, SPECIAL PRICE $29.50. Parks' Studio, 208 Charlotte.

GENUINE HEINTZMAN UPRIGHT Piano and Bench, late model, like new. Special price to clear. Parks' Studio, 208 Charlotte.

SET OF LONG TUG DOUBLE HARness, nearly new. Would Trade for Small Pigs. Telephone 5 ring 31, Warsaw.

LADY'S BEAVER FUR COAT, SIZE 38, excellent condition; reasonable. Write Box 275, Examiner.

FINDLAY OVAL STOVE, GOOD AS new, suitable for Farm; Reservoir, Coal and oWod Grates. Apply George Moore, 364 Mark Street.

SINGER PORTABLE OSCILLATING type, like new, $47.00. Drophead Treadle, $19.00. 263 George.

DELAVAL SEPARATOR, 750 CAPACITY $60.00 — $25.00 cash, balance Stove Wood or $5 monthly. Dial 5842.

WALNUT DINING-ROOM 9-PIECE Suite. Dial 3728, after 6.

BAND SAW, DAY BED, LADY'S WATCH (15 jewel), all Al condition. Dial 5963.

COLUMBIA RECORDS
Latest Recordings, 50c Each.
JOHNSTON'S
George at McDonnel
Open Evenings.

PLUMBING

Save Money on New Bathtubs, Toilets, Sinks, Basins, etc. All Fixtures Installed in your Home. Guaranteed Work.
LUMBER, DOORS, WINDOWS.
PETERBOROUGH METAL COMPANY
256 SIMCOE ST. TELEPHONE 8301.

WHITE GENDRON PRAM, EXCELLENT condition. 289 Armour Road.

SELLING OUT
Men's Department

2-TROUSER SUITS, up to Size 37 .....$8.95
TIES.....10c SPATS 29c
SHOES, reg. $4.00, for $2.00
SPRING COATS $8.50

AT
Swartz Furniture Co.
422 GEORGE STREET NORTH

5 Dogs, Cats, Birds, Etc. 5

DOGS BOARDED. HEDGLEY KENNELS. Telephone 3316.

COCKER SPANIEL PUPPIES, REGISTered Hedgley Kennels. Telephone 3316.

6 Fuel 6

GOOD DRY MIXED WOOD, $3.50 Half-Cord. Dial 6631.

MIXED HARDWOOD $4.00, MIXED Wood $3.50 ½-Cord. Curtin's Wood Yard, Chamberlain Street. Telephone 8650, Residence 3396.

$3.50 HALF-CORD — BEST MIXED Wood. Albion. Telephone 8204.

7 Livestock and Poultry 7

GOOD GRADE JERSEY COW, YOUNG and freshen soon. End House, Alexandra Avenue.

ONE JERSEY SPRINGER, ONE HOLstein Springer. Melville Edwards, Lang.

WANTED — 500 BUSHELS OATS, BARley, Rye, or Mixed Grain. Will pay $1.00 per cwt. at Barn. Write Box 281, Examiner.

WHITE GANDER, OR WILL TRADE for Goose. Dial 5817.

DARK RED DURHAM BULL, 14 months old; can be registered. Allen Gill, Telephone 109, Lakefield.

BRONZE GOBBLER. DIAL 4035.

BREWER'S GRAINS, EXCELLENT Cattle Feed. Apply A. Wander Ltd., Peterborough. Telephone 4661.

FOUR PIGS, 60 POUNDS. FRED Clifford, R. R. No. 5, Peterborough.

Baby Chicks

THE WIDE-AWAKE POULTRYMAN or Farmer should make good profits with Chickens in 1941, resulting from a greater consumption of Eggs and Poultry Meats. The "ability" to produce large eggs in abundance is firmly established in our breeding flocks. Barred Rocks, N. Hampshires, Leghorns, Hybrids, Ready Mondays and Thursdays. Trent Electric Hatchery, Trenton, Ontario.

FOR SALE

Baby Chicks

LIMITED NUMBER HAMPSHIRES, Barred Rock Chicks from O.B.S. Flock late March. Custom Hatching your own Eggs. Take good quality Grain. Reasonable prices. A. Fletcher, 44 ring 6, Keene.

8 Real Estate 8

George, 6 Rms, sewer $1950.00
Gladstone, 6 Rms, sewer $2000.00
Bethune, 9 Rms, Stucco, mod. .$2100.00
Bolivar, 7 Rms, Brick, mod. $2700.00
King, 6 Rms, oak floors $3250.00
Charlotte, 7 Rms, modern $4000.00
Margaret Ave., 7 Rms, oak, etc. $4500.00
J. A. GIBBS, 95 Hunter St. W. 3843.

100 ACRES, TOWNSHIP OF SOUTH Monaghan, choice land, exceptionally good Farm, Stone House, and Bank Barn. 200 Acres, close to Millbrook, good Grain Farm. 2 Sets of Buildings, large Brick House, some bush. Apply Hugh Waddell, Peterborough, or The Trusts and Guarantee Company, Limited, Toronto.

Five-Roomed Bungalow, Murray Street, hot water, furnace, fireplace, garage $2750.00
Seven-Room Brick, Perry Street, hot water furnace, garage $3500.00
Barber Shop and Poolroom, Rent or Sale.
Thirty-Room Hotel, beverage licence. Cheap to close Estate.
A. E. THOMPSON
Kresge Building. Dial 7284.

Brick, 7 Rooms, modern, fireplace, large lot, West side $3,750
Brick, 5 Rooms, modern, South ...$3,200
Brick, 5 Rooms, 1-piece plumbing, $500 down $1,800
Apartment House, 5 Apartments, 5 Rooms each, hardwood floors, 3-piece bath, fireplaces, hot water heating, garages; good revenue. Would consider Farm or City Houses $8,000
M. STOREY
374½ George. Telephone 6573.

9x Building Materials 9x

FOR YOUR KITCHEN OR BATHROOM

Waterproof Plywood Tileboard 15c sq. ft.
Masonite Tempertile .....20c sq. ft.
These Tileboards will take any paint or enamel finish in any color to match your present color scheme.
Barclay Tile, already enamel finished in many attractive colors ... 38c sq. ft.

H. R. SCOTT LIMITED
56 George St. Telephone 4638.

Replace Old Panel Doors With
FRENCH DOORS

15 Lights, without Glass, 2' 6" x 6' 5', 1⅜" thick, $5.85 in Fir. Glass would cost $1.50.

H. R. SCOTT LIMITED
56 George St. Telephone 4638.

WALLBOARDS

To Finish Off that Extra Room or Attic—Donnaconna or Ten Test, 5c per square foot; Sheetrock Gypsum Board, 4c per square foot; Beaver Board, 3½c per square foot; Brown Board, 3c per square foot.

H. R. SCOTT LIMITED
56 George St. Telephone 4638.

B. P. TILE FLOORING

An Asphalt Base Flooring in Squares 9" x 9" Will outwear linoleum. Many color designs and combinations to chose from. Patterns and colors do not wear off. Has already been installed in many Peterborough homes, offices and stores. Makes very attractive floor coverings in kitchens, bathrooms, vestibules, and recreation rooms. Can be laid on wood or concrete floors, and will last and wear for years. $2.70 per square yard laid and finished ready for use. Call us to show samples and give estimates—no obligation on your part.

H. R. SCOTT LIMITED
56 George St. Telephone 4638.

OAK HARDWOOD FLOORING

9½c Square Foot. Room 10' x 10' would cost only $9.50.

H. R. SCOTT LIMITED
56 George St. Telephone 4638.

TO RENT

11x Apartments To Rent 11x

FIVE-ROOMED HEATED APARTMENT. Apply 290 Charlotte Street.

MOVED TO OTTAWA, SUB-LET Choice Small Apartment, Furnished, Unfurnished, adults, central. 54 McDonnel.

11xx Houses To Rent 11xx

Murray, 5 Rms, 2-pc. plumbing. .$20.00
Mark, 6 Rooms, modern $40.00
Elias, 7 Rooms, modern $45.00
Margaret, 7 Rooms $30.00
J. A. GIBBS, Real Estate. 3843.

12 Rooms 12

TWO ROOMS, HEATED, DOWN, $15.00. Apply 95 Hunter Street W.

WRITING DESK, ROLL-TOP PREferred. Write Box 276, Examiner.

THREE BRIGHT ROOMS, REASONable, near C.G.E. Apply 4 Brown Street.

TWO FURNISHED, HEATED, COMfortable Rooms, Light Housekeeping. Dial 8732.

TWO PARTLY FURNISHED ROOMS, heated, adults. 635 George.

TWO UNFURNISHED ROOMS. 278 Thomas Street.

TWO LARGE UNFURNISHED ROOMS, heated. Dial 3791.

FURNISHED ROOMS. 403 LONDON, corner Gilchrist.

THREE UNFURNISHED ROOMS, UNheated, central. 8317.

WANTED

15 Miscellaneous 15

THREE OR FOUR ROOMS OR SMALL House, South of Charlotte. Telephone 5361.

300 BUSHELS OF TURNIPS. JOHN J. Howden, 4438.

BABY PRAM, IN GOOD CONDITION. Telephone 8956.

10 CORDS WHITE BIRCH, GREEN Hardwood. Telephone 3100.

MIDDLE-AGED COUPLE WITH NEW, All-Modern House, wish to Share Home with Refined Couple. Write Box 273, Examiner.

TO BORROW, $2,500 ON NEW CITY House. Write Box 265, Examiner.

10 TON MIXED HAY, BALED, DELIVered. State price, R. E. Birdsall, Birdsall, Ontario.

USED DESK ADDING MACHINE. Telephone 3566.

THREE OR FOUR ROOMED APARTment. Write Box 252, Examiner.

BABY'S COMMODE CHAIR, FOLDING Go-Cart. Mrs. C. J. Blakely, Warsaw.

WANTED

15 Miscellaneous 15

USED CORRESPONDENCE COURSES, Hawaiian Guitar, Banjo and Piano. Dial 9153, between 6 and 8.

FURNITURE AND STOVES. TELEphone 4115, Night 6294.

WANTED — ELM, MAPLE, BIRCH, Basswood, Oak, Pine, Spruce and Hemlock Logs. H. H. Dinsdale, Peterborough.

HIGHEST GUARANTEED CASH PRICES Paid for Scrap Iron, Metals, Rags, and Waste; Hides and Wool. H. Albert & Co., Bethune Street. Telephone 9655.

LIVE POULTRY WANTED— MARKET Prices. A. Lantin. Telephone 6297

LIVE FOWL—PAY HIGHEST PRICES M. Glahman. Dial 8298.

TO RENT, BY APRIL 1ST, 5 OR 6 Roomed House, vicinity of C.G.E. Rent reasonable. Telephone 6116.

LIVE POULTRY — MARKET PRICE M. Katz. 6850. 342 Stewart.

SCRAP IRON—WASTE PAPER
PETERBORO METAL. TEL. 8301.

IRON, RAGS, PAPER, BOTTLES, ETC. Petersiel, Bethune and Hunter. Telephone 9403.

LIVE POULTRY — PAY HIGHEST Prices. M. Florence. Telephone 6823

HIGHEST PRICES PAID FOR RAGS, Paper, Iron, and Metals. J. Burfield Dial 8368.

Help Wanted Male or Female 17

BOOKKEEPER, MALE OR FEMALE, either Part or Ful Time. Write, stating experience and references to Box 274, Examiner.

WANTED — THREE-PHASE ELECTRIC Motor Winders. Experienced Help only apply. International Machinery Co., 73 Robert Street, Hamilton.

MAID AND ORDERLY FOR NIGHT Work. Apply Nicholls Hospital.

18 Help Wanted, Female 18

WOMAN OR GIRL TO HELP WITH Housework. Dial 5817.

RELIABLE GIRL FOR HOUSEWORK. Dial 3512, between 6 and 7.

CAPABLE MAID, GENERAL HOUSEwork. Mrs. T. J. Ryan, 364 Brock.

SCHOOL GIRL, WEEK-ENDS, OCCAsional Evenings. Telephone 4502.

AN OPPORTUNITY FOR A GIRL TO Learn Tailoring. Schooley's, 350 Water Street.

EXPERIENCED STENOGRAPHER, Married preferred, for one or two days each week. Apply, in handwriting, giving references, to Box 264, Examiner.

WAITRESS. APPLY PAYNE'S GRILL.

GIRL WANTED FOR HOUSEWORK. Write Box 262, Examiner.

GIRL FOR CONFECTIONERY STORE. Write Box 253, Examiner.

EXPERIENCED LAUNDRY OPERATOR. Write Box 242, Examiner.

19 Help Wanted, Male 19

Recruits Wanted

FOR CANADIAN ARMY (ACTIVE) FORCE, INCLUDING TRADESMEN OF ALL KINDS. AGE 19 TO 45 YEARS.

APPLY PRINCE OF WALES ORDERLY ROOM, PETERBOROUGH ARMOURY.

—District Recruiting Officer.

EXPERIENCED FARM HELP. APPLY Clarence Coons, Glynwood Farms, Lakefield.

20 Employment Wanted 20

HOUSEWORK BY DAY OR WEEK. Telephone 4251.

YOUNG WOMAN DESIRES WORK BY Day (Cleaning Offices). Write Box 263, Examiner.

WOMAN DESIRES PLAIN SEWING, reasonable. Telephone 6771.

CANADIAN LEGION HAVE LISTS OF Competent Returned Men to Fill Temporary or Permanent Positions Give the ex-Soldier a chance to work for you. Telephone 6203.

21 Boarders Wanted 21

KALEDAN TOURIST HOME, 813 WAter. Excellent Accommodation for Resident Guests.

WANTED

21 Boarders Wanted 21

BOARDERS, PRIVATE HOME. 377 Rogers.

ROOM AND BOARD FOR ONE OR Two, central. 485 Aylmer.

TWO BOARDERS WANTED, BESIDE Canadian General. 48 Lafayette.

GENTLEMEN BOARDERS, TWO TO occupy One Room. 321 Dalhousie. Dial 4280.

GENTLEMEN BOARDERS, CENTRAL. 298 Brock.

PRIVATE HOME, CLOSE TO C.G.E. 178 Adaline.

WHO CAN DO IT

22b Painters & Decorators 22b

COLEMAN BROTHERS ANNOUNCE Decorating in the Modern Trend-Color Styling at No Extra Cost. Telephone 4485 for Estimates without obligation.

22f Miscellaneous 22f

COMMERCIAL ART—DRAWINGS, LETtering, Illustrations and Design. Telephone 7112.

DUSTLESS FLOOR SANDING, CHAMberlain Weatherstripping and Caulking. J. H. Vance, 773 Aylmer. 7835.

22j Wood Cutting 22j

WOOD CUTTING. RUSK. DIAL 9694.

WOOD TO SAW. MARTIN 6643.

25 Nursing 25

PRACTICAL NURSING. TELEPHONE 9638.

25x Dressmaking 25x

DRESSMAKING, TAILORING, ALTERations. E. Mitchell, 593 Harvey. Dial 4936.

34 Radio Service 34

ROGERS RADIOS
NORGE APPLIANCES
SERVICE TO ALL MAKES OF RADIOS
PROMPT SERVICE
REASONABLE RATES.
GLEDHILL & HUGGINS
179½ CHARLOTTE (OPP LOBLAW'S)
TELEPHONE 5906.

LOST

PLYMOUTH HUB CAP. PLEASE LEAVE at Examiner, or Telephone 7797.

GREY PARKER PEN, NEAR McLeod's. Keepsake. Reward. Telephone 3968.

CHANGE PURSE, BETWEEN HUNTER and Charlotte, yesterday. Urgently needed. Mrs. Cremasco, 166 Charlotte. Telephone 6592.

LADY'S GLASSES, IN CASE, DOWNtown. Reward. Telephone 8187.

LOANS

LOANS TO CAR OWNERS

$60 TO $1,000. Up to 18 months to pay. No endorsers. An example—you get $105.75, you pay $10 for 12 months, if you pay as planned, save if you pay sooner.

Campbell Auto Finance Company LTD.
201 Barrie Bldg. J. W. Beaton, Mgr.
Subsidiary of Industrial Acceptance Corporation Ltd.

PROFESSIONAL

44 Lawyers 44

HON G. N. GORDON, K.C.
Law Office, 395-397 George Street.
Telephone 3577. Money to Loan.

W. R. PHILP — Barrister, Solicitor, Notary Public. 385 Water Street Telephone 8412.

JOHN A. BRADSHAW — Barrister and Solicitor. 360 Water. Telephone 9884

ELLIOTT & CHANDLER — Barristers, etc. Money to Loan. Offices, Kresge Building. Telephone 6675 A. L. Elliott K.C., M.P.P. R. J. Chandler, B.A.

W. B. GORDON
Barrister, Solicitor
395 George Street,
Telephone 3577.

Examiner Classified Advertising Rates

ANNOUNCEMENTS

Birth — Engagement — Marriage — Death — Card of Thanks — Anniversary — 50c per insertion.

COMING EVENTS

20 words or less 50c first insertion. Over 20 words 2c per word extra per insertion, 10c less on second.

IN MEMORIAM

75c per insertion.

IMPORTANT

READ YOUR ADVERTISEMENT THE FIRST DAY IT APPEARS. THE EXAMINER WILL NOT BE RESPONSIBLE FOR MORE THAN ONE INCORRECT INSERTION.

Cash With Order or Paid on Day of First Insertion

No. of Words	Number of Consecutive Insertion 1	2	3	4	5	Monthly
5	25	25	25	25	25	1.00
6	25	25	25	25	30	1.20
7	25	25	25	28	35	1.40
8	25	25	25	32	40	1.60
9	25	25	27	36	45	1.80
10	25	25	30	40	50	2.00

All advertisements 1c per word per insertion, minimum charge 25c per insertion under 25 words.

CHARGE RATES

IF AD IS PAID WITHIN 5 DAYS OF FIRST INSERTION AD IS CHARGED AT RATE OF 1½c PER WORD.

IF AD IS NOT PAID WITHIN 5 DAYS OF FIRST INSERTION AD IS CHARGED AT RATE OF 2c PER WORD.

BOX NO. 10c EXTRA.
EACH INITIAL, SIGN, GROUP OF FIGURES AND ABBREVIATIONS COUNTS AS ONE WORD.

LEGAL, MUNICIPAL, GOVERNMENT AUCTION SALES

First insertion, per agate line 12c.
Repeat insertions 6c.

MORE ABOUT—

Scorched Money

Continued from Page 1

"I want to call on you later," Crown Attorney McElderry said, and the Chief Constable departed reluctantly.

The first charge proceeded with was one against Louis Gallow in connection with the burglary in the C.D.S. Store on February 2.

Gallow was allowed to sit at the side of his counsel, Mannis Frankel of Toronto.

Store Manager Called.

J. H. Jamison, manager of the C.D.S. Store, was the first witness called by Crown Attorney V. J. McElderry, K.C.

The store was closed at 9.30 that Saturday night and we left shortly afterward. The caretaker, Jack McConnell, was left in the store, said the witness.

Mr. Jamison said that at 9 o'clock on Sunday morning in response to a call from the caretaker, he found that the safe had been broken into and the smaller safe taken away. The big safe weighed 2,500 pounds and the small one over 300 pounds.

Inside the small safe was money and cheques to the amount of $4,500.

"We cannot determine the exact amount of cash," the witness said.

A small safe was carried into the court and identified as the one taken from the big safe in the C.D.S. Store. It was entered as an exhibit.

"Will you please use numbers in marking the exhibits," said Crown Attorney McElderry. "There will be a lot of them introduced."

Mr. McElderry called the attention of the witness to the damaged condition of the safe.

"The combination was not off and the corner was not damaged when the small safe was in the store on the Saturday night," said the witness.

He said that he identified the small safe by its serial number.

Mr. Jamison said that on visiting the store Sunday morning he had noticed a price tag belonging to an overnight bag lying on the floor. The safe was lying on its back on the floor on a number of blankets and comforters.

The price tag, he said, was found close to the safe.

Witness identified a tag produced as the one he had found at the store on the Sunday morning after the robbery The tag was numbered 9471.

An overnight bag was produced and Mr. Jamison said it was similar to the one taken from the store. On examining the bag witness said it had the same number as the tag—9471.

Ledger Card.

Mr. Jamison identified a card produced as a ledger card that had been in the large safe. He had found it on the floor on the morning after the robbery. There was an impression of a heel on the card, the witness said.

Cross-examined by Mr. Frankel, Mr. Jamison pointed out the serial number on the small safe.

"Where are the records in regards to the safe" "At the store."

The total in cheques and money in the safe was approximately $4,500, he said. About one-third of that would be cheques.

Mr. Jamison said that the number 9471 on the bag was a manufacturer's mark.

"There might be thousand of bags with that number," asked Mr. Frankell. "Yes."

"In other words you cannot positively swear that this bag produced was the one stolen from the store?" "No."

"All you can say is that it is similar?" "Yes."

Entrance to the store was gained through an adjoining building, Mr. Jamison said. No one remained in the store all night.

In regard to the impression on the ledger card Mr. Jamison said that he would not say that he did not step on it himself when he inspected the safe after the robbery.

Detective Testifies

Detective Edward Tong of the Toronto Police Department was the second witness called. He swore that he went with Detective Sergt. Nimmo to a rooming house at 171 Mutual street, Toronto, kept by Louis Gallow. Two bags, including the one produced in court, had been found in Gallow's place.

A pair of shoes produced by Crown Attorney McElderry were identified as having been found in Gallow's room several days later. They had been turned over to Detective Borland of the Toronto City Police Department, finger print expert.

To Mr. Frankel, Detective Tong said the bags had been found in a room occupied by William Bradd.

"There were no personal effects of the accused there?"

"None that I know of."

"You visited Gallow's place frequently?"

"Yes."

"You carried away a number of pairs of shoes?"

"Seven altogether," said the witness.

Detective Oliver Borland, fingerprint and identification expert of the Toronto Police Department, swore that he had examined the ledger card that had been put in as exhibit. He produced a photograph of the heel impression on the card and then a reproduction of the mark made by the right shoe of the pair that had been identified by Detective Tong as obtained by him in the house of Louis Gallow.

Impressions Similar

"On comparing the impressions," said the witness, "I found that in my opinion the heel impression of the right shoe was similar to the mark on the ledger card. They were the same size, the same make, had the same number of nail holes and their were two similar wear-and-tear marks on each."

"My opinion is that the right shoe of Louis Gallow made that impression on the card," said the witness.

Mr. Frankel objected to the statement and was sustained by Magistrate Langley.

Cross-examination by Mr. Frankel failed to shake the witness's statements in regard to the impressions.

Eighteen Dollars Found

Detective Sergt. John Nimmo of the Toronto Police Department said that eighteen dollars in bills was taken from Louis Gallow when he was arrested in Toronto, and this had been turned over to Detective Sergt. Meagher of Peterborough. Nimmo told of finding of an overnight bag in one of the rooms in Gallow's house and said that when asked about it Gallow had said the bag belonged to a little fellow called Jimmy. "All he could say was that he was a short man but that he did not know his name."

Detective Sergt. W. E. Meagher produced a number of iron bars, two axes, a bolt-cutter and jemmy found in the C.D.S. store after the robbery and these were entered as exhibits. He told of going to Toronto to bring back Gallow and another prisoner and receiving an envelope containing $18 from Detective Sergt. Nimmo, which he had turned over to Chief Constable Newhall. Later he had gone to Windsor and brought back two packages of money and the small safe entered as an exhibit.

Lorne Henderson, criminal investigator for the T. Eaton Company, told of turning the ledger card with the heel impression on it over to the Toronto police.

Professor Joslyn Rogers identified the envelope produced as a package of money given him by Chief Newhall. He had examined these bills thoroughly and had found that all of the bills showed evidence of scorching.

He pointed out those evidences to the court.

Asked about the small safe he said that it was apparent it had been opened by means of a blow torch of very high temperature. If the bills had been in the safe at the side nearest the hole it might be expected that they would be scorched.

"Would you say on oath that these bills were in that safe?" asked Mr. Frankel.

"Why certainly not," replied the witness. "All I said was that they could have been in there and got into that condition."

Joe Bergeron, clerk and waiter at the Munro Hotel in Windsor asked if he knew Louis Gallow, Bergeron said "No," and when the prisoner was pointed out to him Bergeron said that he did not know him at all.

Bergeron identified a card produced by Crown Attorney McElderry as one used as a registration card at the Hotel Munro. It had the name Louis Gallow, Toronto, as registering there on the night of February 2. However the witness said that he could not identify Gallow as one of the men who had registered there.

William McIlwain, Peterborough, identified Gallow as one of the two men he had seen on George street on the afternoon of February 1, but Mr. Frankel objected to the manner of identification. At this stage the court adjourned for luncheon.

PROFESSIONAL

44 Lawyers 44

PECK, KERR, McELDERRY & BORBRIDGE—Barristers, Solicitors. Money to Loan. Offices, 415-417 Water Street Telephone 4681. E. A. Peck, K.C. F. D. Kerr, K.C., V. J. McElderry K.C., E. F. Borbridge, B.A.

JACOB LOW—Barrister, etc. Mortgage Loans. 219 Hunter Street W. Telephone 7423. Nights 6214.

Chiropractors

GEORGE T. SHARPE, D. C. CHIROpractor: Electro Therapist. 177 Charlotte (opposite Loblaw's). 9010.

M. C. GOODWIN, CHIROPRACTOR and Physiotherapist, 108 Barrie Building, 312 George. Telephone 8795 and 5865.

NOTICE

BOARD OF EDUCATION

TENDERS WANTED

SEALED TENDERS, marked "Tender for Fuel," and addressed to the undersigned, will be received until 12 o'clock Noon, on WEDNESDAY, MARCH 26TH, 1941, for the following:

APPROXIMATELY, 450 Tons of Bituminous Coal (preferably Nova Scotia Lump), Yatesboro Lump and Alberta Lump; 300 Tons Scotch Coal Screenings, 200 Tons "Red Jacket" Resultant Coal, 300 Tons Welsh Coal Screenings, and 200 Tons Pocahontas Screenings.

Tenders must state clearly the kind, grade and size of Coal, together with an analysis. Delivery to be made at the various Schools as required.

The lowest or any Tender not necessarily accepted.

J. E. HUGGINS,
Secretary-Treasurer,
Board of Education,
246 Rubidge Street.

SALLY'S SALLIES

Registered U. S. Patent Office

Distributed by King Features Syndicate, Inc.

According to Cupid you can't go wrong if you follow the arrows.

DAILY CROSSWORD

ACROSS

1. Charge for services
4. Mandate
7. Hit
8. Farm animals
10. Unadulterated
11. Nest of pheasants
12. Kind of thread
13. Babylonian god
15. Insects
16. Kind of jacket
17. Turn to the right
18. Masculine name
19. Type measure
20. Shore
22. Foundation
24. Sea eagle
25. Puts to flight
26. Sums up
28. Suspended
29. Perform
30. Female deer
31. Unit of conductance
34. To be sure
37. Endure
38. Mountain pools
39. Meaning
40. Kind of monkey
41. English statesman
42. Always
43. Curved molding
44. Before
45. Spread grass to dry

DOWN

1. Confused
2. Noblemen
3. Fencing sword
4. Capital of England
5. Pertaining to an axis
6. V-shaped device
7. Harpsicord
9. Closest
12. Loiters
14. Greek provinces
16. Evil
18. Tavern
21. Land measures
22. Japanese festival
23. Increased
25. Regret
26. Mine entrance
27. Give
28. Coal scuttle
30. Covet
32. Swiftness
33. Crude metal
35. Force
36. Come into
37. Light tan
39. Blemish

Yesterday's Answer

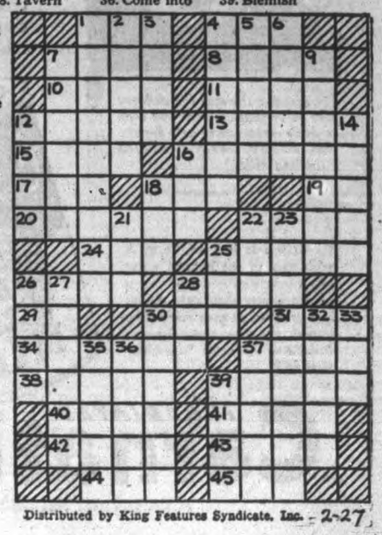

Distributed by King Features Syndicate, Inc. 2-27

ROOM AND BOARD —By Gene Ahern

LIL'L ABNER —By Al Capp

HENRY —By Carl Anderson

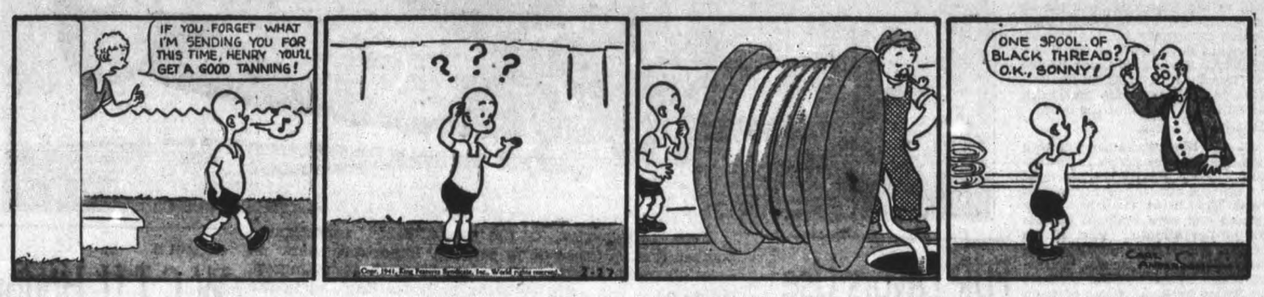

SCOTT'S SCRAP BOOK —By R. J. Scott

DONALD DUCK —By Walt Disney

BLONDIE —By Chic Young

MUGGS AND SKEETER —By Wally Bishop

BRICK BRADFORD —By William Ritt and Clarence Gray

TILLIE THE TOILER —By Russ Westover

Home Service

Easy to Reduce Weight When You Limit Calories

You Lose Two Pounds a Week

A true slimming story! And a really happy ending, too, when a stout woman diets the calory way.

By limiting food calories to around 1,200 a day, she not only loses—as much as 24 pounds in three months—but feels radiantly younger. And the lovely part is that while reducing you eat as much as ever!

The trick is to have a calory chart and never be fooled by harmless-looking foods—like prunes.

Just think: 200 calories in four little prunes, a whole sixth of your 1,200-calories-a-day reducing allowance. And after a lunch of corn chowder (300 a cup), creamed chipped beef on toast (400), and lemon meringue pie (300) you'd have to quit eating for 24 hours!

But what delicious foods you CAN have! A normal-sized lunch of chicken soup (100 a cup), stewed mushrooms on toast (140), and ¾ cup of lemon jelly (150) has only 390 calories.

Have a graceful, girlish new figure—soon! Our 32-page booklet gives 42 tasty low-calory menus, a newly enlarged calory chart. Also tells how to gain.

Send 15c in coins or stamps for your copy of THE NEW WAY TO A YOUTHFUL FIGURE to The Examiner, Home Service, Peterborough. Be sure to write plainly your NAME, ADDRESS, and the NAME of booklet.

BARCLAY ON BRIDGE

WRITTEN FOR THE EXAMINER
By SHEPARD BARCLAY
"The Authority on Authorities"

HIDE YOUR INTENTIONS

ONE fundamental of strategy, in any kind of contest, is to conceal your intentions, to keep the enemy from knowing what you are preparing to do. Carried to high degree, this amounts to deliberately misleading him and making him definitely count on you for something entirely different from your true plan. If you can make him expect just the reverse of what you intend to try, then you have attained the zenith in this respect—or the pinnacle, if you prefer that term.

♠ Q 10 9 8 7
♥ A 10 8
♦ A 10 6 3
♣ 3

♠ A 4 2 — ♥ K Q J 7 — ♦ 9 5 — ♣ K Q 6 2

♠ K 3 — ♥ 9 6 3 — ♦ J 8 7 4 2 — ♣ A J 4

♠ J 6 5
♥ 5 4 2
♦ K Q
♣ 10 9 8 7 5

(Dealer: West. East-West vulnerable.)

West	North	East	South
1♣	1♠	1 NT	Pass
2♥	Pass	Pass	2♠
Dbl			

This was in a duplicate tournament, and South didn't like to see the opponents get away with playing the hand at their little 2-Heart contract, hence his 2-Spade call which kept the bidding from dying.

North was a demure little lady whose husband is known as one of the game's stars, but whose opponents did not expect anything very tricky from her. So, after East led the heart 9 to the J and A, she went to the dummy with the diamond 3 to the Q and led the spade 6 to the Q and K. East knew she was trying to drop the trumps. Refusing to oblige her with a trump return, he fired back a heart. West took two tricks in that suit and shifted to the club K. East signaling for a repeat with the J. The Q then was ruffed, the diamond K scored, a third round club was ruffed, the diamond 10 ruffed with the spade J and over-ruffed by the A. West returned the heart 7, ruffed by the spade 9. The spade 10 and diamond A then accounted for the last two tricks.

By leading spades herself, she had kept the opponents from leading them. Had they done so, when they got in, and taken out the dummy's three trumps, she would have had to lose six tricks—two in spades, two in hearts and one each in the minors. As it was, her ruff of the diamond 10 saved a trick and made the contract, even though West over-ruffed with the trump A, which would have taken a trick anyway.

* * *

Tomorrow's Problem

♠ 8 5
♥ A K Q J 4
♦ A Q
♣ A 9 6 3

♠ Q J 9 4 2 — ♥ 10 7 3 — ♦ J 10 8 6 — ♣ None

♠ A K 10 7 — ♥ 8 6 5 — ♦ K 9 5 2 — ♣ 10 7

♠ 6 3
♥ 9 2
♦ 7 4
♣ K Q J 8 5 4 2

(Dealer: North. Both sides vulnerable.)

With North and South reckoning they are about 1,000 points behind in a team match, with just three deals to go, what is the best bidding of this hand by them in an effort to get a "swing" and catch up?

Marmora News

Mr. Everett Nobes of Toronto spent the week-end with his parents, Mr. and Mrs. James Nobes.

Mr. William Shannon moved on Monday into the residence formerly occupied by Mr. J. E. Bailey.

Mrs. A. Anderson and Mr. W. Green of Belleville attended the funeral of the late Orville Leonard on Saturday evening.

Private William Wright, who is stationed at Camp Borden, spent the week-end at his home here.

Mrs. Hugh Jones and daughter, Jennie, are visiting relatives in Toronto.

Mrs. William Darrah is confined to her home through illness.

Mr. Stanley Kerr of Belleville spent the week-end with his parents, Mr. and Mrs. George Kerr.

Spirit Is Tough In Troopers Newfoundland

SOMEWHERE IN SOUTHERN ENGLAND, Feb. 27 — (CP). — In a quiet part of beautiful southern England, hundreds of youthful Newfoundlanders are training to perpetuate the First Great War fame of their fathers.

Sons of men who gave their lives as "shock troops" in the war of 1914-18, these young men have left behind their fishing nets and trap lines, deserted their school rooms and offices to rally to the support of the Empire in the greatest struggle in British history.

Newfoundland has no army of its own, so the Islanders—residents of England's oldest colony—retain their identity principally in the "Newfoundland Regiments" of the Royal Artillery. They also have their own forestry unit, in which lumberjacks put to good use knowledge gained in the forests of the island.

Crossed As Civilians

All the Newfoundlanders serving with the Imperial Forces in Britain are volunteers. They were examined and attested at home and crossed to Great Britain as civilians. They enlisted and were equipped on this side of the Atlantic. Most of the men are lumberjacks and fisherman but include, too trappers, solicitors, school teachers, college students and office workers. Some of them hiked hundreds of miles to the recruiting offices at St. John's the capital.

Recruits travelled from as far afield as inner Labrador which sent two Eskimo brothers, 24-year-old F. Benoit and M. J. Benoit, 27. One is a fisherman and the other a trapper. Their companions call them "Bennett," and both are anxious, in the words of their commanding officer, to "have a go at the Germans."

Majority of the men with the artillery regiment training in this section of the Eastern Command are from Newfoundland's outports, and life in England is strange for them. They are billeted in palatial homes which are a far cry from the small, frame buildings of the fishermen's villages of the Island.

H. Russell, a fisherman from Carbonear, said his companions like nothing better than to spend a lively evening "in town." The town is a small English village.

Preferred Imperials

The commanding officer, a Briton who knows Newfoundland like a book although he never has been there, is satisfied with the progress his charges have made since their arrival here several months ago.

"They are a patriotic bunch and their spirit is tough," he said. "They can hardly wait to meet the enemy. They have a job to do and they'll be ready when the time comes."

He said the Newfoundlanders were so anxious to retain their identity that they preferred to join the British army rather than enlist in the higher-paid Canadian Army, in which 3,000 men served in the First Great War, besides the 12,000 others in the British forces.

Commendation

Viscount Cranborne, Dominions Secretary, and D. J. Davies, Newfoundland Trade Commissioner, visited the regiment and commented favorably upon the efficiency of the men. The artillerymen carried out a flawless demonstration at some of their gun positions.

The gunners chuckled when a London war correspondent, after watching the men go through their paces behind a vicious-looking 9.2 howitzer, asked one of subalterns if it was an anti-aircraft gun.

The regimentaly officers are all British but a number of the Newfoundlanders are studying to obtain commissions.

Mammoth Bomber Set For Transatlantic Hop To War

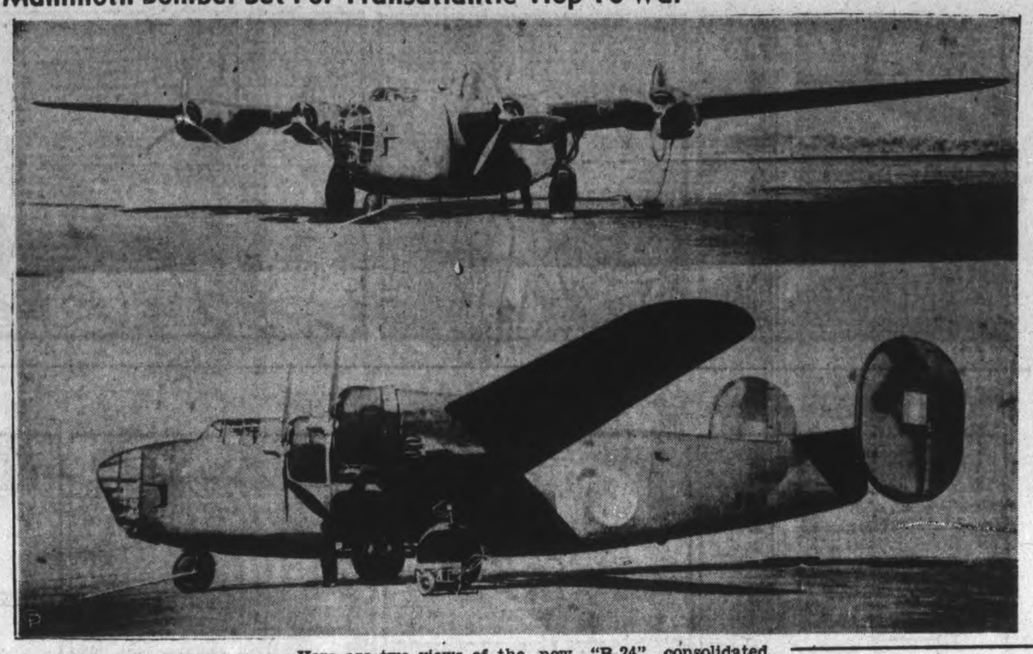

Here are two views of the new "B-24" consolidated bomber that is expected to play an important part in Britain's war effort. There are 26 of these mammoth planes on order, built, or being built for England in the United States. They each weigh 20 tons and can carry four tons of bombs. This plane already has the R.A.F. emblem on it and was pictured just before it took off for the flight across the Atlantic.

FDR Favors Use Of Wiretapping

WASHINGTON, Feb. 27—(AP).—President Roosevelt said yesterday he favored the use of wiretapping against aliens and "traitors" who engage in "espionage or sabotage against the United States."

His statement was in a letter to Representative Thomas Eliot (Dem. Massachusetts), member of the House of Representatives Judiciary Committee which is studying wiretapping legislation. Eliot made the letter public.

Mr. Roosevelt said a pending Bill by Representative Sam Jobbs (Dem.-Alabama) "goes entirely too far" and contains provisions "unnecessarily broad" in that it would permit the head of any executive department of the Federal Government to authorize his investigators to tap wires provided he believed that a felony had been or was about to be committed.

Mr. Roosevelt said the only "domestic" crime in connection with which wiretapping might be advisable was "kidnapping and extortion in the Federal sense."

"There is, however, one field in which, given the conditions in the world to-day, wiretapping is very much in the public interest," the President wrote.

"This nation is arming for national defence. It is the duty of our people to take every single step to protect themselves.

"I have no compunction in saying that wiretapping should be used against those persons, not citizens of the United States, and those few citizens who are traitors to their country, who to-day are engaged in espionage or sabotage against the United States."

Motor Controller

John H. Berry has been appointed motor vehicle controller for the Dominion of Canada, with wide powers to control and regulate Canada's automotive industry. Mr. Berry has headed the motor transport purchasing division of the department of munitions and suppl since last August, and will continue to act in that capacity.

Bensfort Holds Knitting Bee

BENSFORT, Feb. 27 — (ENS). — Mrs. Lorne Harris was hostess to the Bensfort Red Cross on Wednesday afternoon with a large attendance. A very pleasant and profitable afternoon was spent with some of the ladies knitting, others discussing quilt making and general plans for the pancake social on February 26.

Many quilts have been quilted and others are being made. Lunch was served at the close of a very enjoyable afternoon.

Those present included: Mrs. Harold Beebe, Mrs. Fred Perrin, Mrs. Fred Douglas, Mrs. Charles Barnard, Mrs. W. C. Dawson, Mrs. Thos. Dawson, Mrs. Clem Thompson, Mrs. Charles Fisher, Mrs. John Nurse, Mrs. Earl Wilson, Mrs. Allen Bell, Miss Lulu Nurse, Mrs. Nelson Nurse, Miss Mary Nicholson, Mrs. Melville Nurse, Mrs. Stanley Robinson, Mrs. Cliff Emberson, Mrs. George Nurse, Mrs. Harold Moncrief, Mrs. William Emberson, Mrs. Edgar Wood, Misses Phyllis and Shirley Beebe, and Joan Nurse.

Miss Clara King of Plainville has been spending a few weeks at the home of Mr. and Mrs. Ernest Westington.

Miss Grace Finnie was hostess to the Young People's Society of Bensfort church on Wednesday evening with a good attendance.

Mr. and Mrs. Melville Nurse are visiting at the home of Mr. and Mrs. Nelson Nurse.

Mrs. Byron Wood who was spending a few days at the home of Mrs. J. Hall has been removed to Nicholls Hospital, in Peterborough.

Mr. and Mrs. George Beebe and Gwen were recent guests of Mr. and Mrs. Charles Barnard.

Mrs. Lang of Millbrook has been visiting her daughter, Mrs. Lee McClelleghan.

Mr. and Mrs. Earl Wilson and daughter were visitors to Garden Hill on Thursday

Mr. and Mrs. Fred Perrin and Mrs. W. C. Dawson were visitors to Millbrook on Thursday.

KEENE

AYPA Hears Talk On Air Schools

KEENE, Feb. 27 — (ENS). — The A.Y.P.A. held its monthly meeting in the Town Hall on Friday evening with a good attendance. The meeting opened with a lively singsong conducted by Eleanor Brown, with Don Murray at the piano.

A musical selection was given by Vera Miller and Bernice Bodgood.

Sergt. Roland Rennie of the R.C.A.F., who received his wings recently at Ottawa, gave a most interesting and educational talk on his training at the aircraft schools. A quartette consisting of Don and Ken Murray, Delbert Coward, and Milton Anderson sang "O Susannah" and Lois Wright played the accompaniment. A general quiz was greatly enjoyed, and dancing concluded the remainder of the evening.

William Fulford of Fort Hope is in the local bank here and Douglas Brown has gone to Bethany.

'Witness' Fined

PENTICTON, B.C., Feb. 27 (CP) —Albert James Sutton, alleged British Columbia organizer of the Jehovah Witnesses organization, was convicted by Magistrate G. R. McLelland here yesterday of being a member of the banned organization and fined $150 and costs or six months imprisonment. Sutton still faces other charges under the Defence of Canada Regulations.

Boston Women Learn Rescue Work

One of 50 Boston women training to fight war bombs in weekly drills conducted by the Boston fire department, Mary C. Kelley braves the "smokehouse" during gas mask training . . . the first of her sex to accomplish the stunt.

GILMOUR

W.C.T.U. Honors Mrs. R.D. Wright

GILMOUR, Feb. 27—(ENS). — The March meeting of the W.C.T.U. of Smith was held at the home of Mrs. Elmer Milburn on Monday, with a good attendance. The president, Mrs. J. G. Mann, presided.

The Misses Opal Rosborough and Greta Reynolds gave some fine music on their guitars. A paper and explanation of temperance was given by Mrs. B. D. Wright, and short readings were given by Fern Armstrong, Mrs. Fred Bell ano Mrs. R. S. McMullen. A solo by Mary Milburn; Miss Day gave two new verses of God Save the King; Mary Milburn them gave a temperance recitation.

Miss Margaret Milburn then brought in several gift boxes and presented them to Mrs. R. D. Wright, who is leaving this district. Mrs. Wright thanked all for the beautiful cream and sugar and tray.

The meeting was closed with refreshments.

The regular meeting of the Young Women's Mission Circle was held at the home of Mrs. Roland Scott with a good attendance. Mrs. Max Archer gave the Scripture and explanation. It was decided to entertain the ladies that helped to quilt, to an afternoon tea at the home of Mrs. Harvey Sanderson.

The topic on Mary Slessor was prepared by Mrs. Lorne Reynolds and given by Mrs. Roland Scott. The Bolivia talk was given by Mrs. Harry Blewett.

Lunch was served by the girls.

HAVELOCK

RedCrossBranch Shows $139 Balance On Hand

HAVELOCK, Feb. 27—(ENS). — The weekly meeting of the Havelock-Belmont Red Cross Society was held on Tuesday afternoon in the Council Chamber, with an attendance of 26, and the president, Mrs. A. McLauchlin, presiding.

Two quilts were quilted during the afternoon, and in the surgical department many compresses and bandages were made and packed ready for shipping, others were busy labelling goods and preparing more work.

At 4.30, the president called the meeting to order, with the members standing, repeating the war prayer. The treasurer reported a balance of $139.35 in the bank and also of receiving a cheque from the Campbellford salvage for $14.50. The proceeds of the afternoon tea on Monday were handed in and also a donation of $2.50 was received, signed from "a friend." A donation of a quilt was received from Mrs. John Anderson and a donation of a crib quilt was received from Helen Price, a public school pupil, which was made by hand.

A letter from the Red Cross Society in Toronto asked the branch to make 32 pairs of rifle mitts and 10 pairs of pyjamas. As there is a tremendous need for mitts, the conveners of the wool department were asked to have these mitts knit at once. The cutting committee advised the president that the ten pairs of pyjamas would be ready for shipment next week.

The president thanked all who had helped with the afternoon tea, which was a real success and also announced that The World's Day of Prayer, was to be held in the Anglican Church on Friday, and urged all the Red Cross workers to attend.

A crokinole party, sponsored by the A.Y.P.A. of St. John's Anglican Church, under the leadership of Miss Jean McNeely, was held in the basement of the church on Monday evening, with a good attendance. The ladies' first prize went to Beryl Rice; ladies' consolation to Reta Flemming; the men's first to Mr. A. Gay, and the men's consolation to Alvin Post. A dainty lunch was served after the games.

Little Lois Wilde entertained six little guests at a dinner party, held in honor of her sixth birthday. The attraction of the evening was the centrepiece, which held a Jack Horner pie; from this pie little ribbons pointed to each guest and on the end of the ribbon was a little gift.

After dinner, games were played and the little hostess opened her gifts. The following girls were present: Jean Hubble. Joy Little, Joan Paige, Loraine Paige, Patricia Cummings and Eleanor Wannamaker.

Internment Director

Colonel Hubert Stethem, C.M.G., D.S.O., Director of Interment Operation and Director of the Prisoners of War Information Bureau.

Right Of Control

PHILADELPHIA, Feb. 27—(AP). —Judge Harry S. McDevitt, in a decision yesterday ruled that the Catholic church has the right to control removal of bodies buried in its cemeteries and dimissed a suit brought by Mrs. Ruth T. Datz of Margate City, N.J.

Mrs. Datz sought to enjoin Dennis Cardinal Dougherty, Archbishop of Philadelphia, from refusing to permit the removal of the bodies of her husband and infant son from Holy Sepulchre cemetery to Laurel Memorial Mausoleum, Egg Harobr, N.J.

Millbrook Out After War Funds

MILLBROOK, Feb. 27—(ENS). — A huge thermometer in the Rexall drug store window keeps record from day to day of the progress made in the local campaign to secure citizens pledged to the purchase of War Savings Certificates.

Four smaller thermometers, two either side, top and bottom of the big central indicator, tell of the daily achievemnt of the four teams who are out on the canvass. The objective in each case is $150.00, and to date the team captained by Douglas Sheppard heads the list.

The teams are as follows, the first name in each list being the captain and the whole under the chairmanship of Ivan L. H. Gray: 1, H. D. Bigelow, L. H. Winslow, H. M. Trick, and R. J. McKnight; 2, Douglas Sheppard, D. K. Chiles, H. C. Lord, and D. R. Fowler; 3, R. A. Ford, John Ridge, T. W. McCamus, and Melville Ball;; 4, G. T. McPherson, P. Stinson, F. I. Bentley, and J. H. Barringer.

The schools have not yet been organized in the campaign, but action in the immediate future is being arranged for, with the purchase of War Savings Stamps as the objective in view for the pupils.

Aches and Pains of RHEUMATISM

Your money will be returned by Tamblyn's if one bottle of Ru-Ma does not show you the quick, easy way to get relief from the cruel, stubborn aches and pains of rheumatism. Ru-Ma must please you or money back. One bottle will convince you.—(Advt.)

CANADIAN DEPARTMENT STORES LIMITED

STORE HOURS: 9 a.m. to 5.30 p.m.; Wednesday, 9 a.m. to 12.30 Noon; Saturday 9 a.m. to 9.30 p.m.
DIAL 5721

Broadcast Sale of CANDIES

FRIDAY and SATURDAY

ENGLISH LICORICE ALLSORTS .... lb .19

EATON'S Cushion Humbugs lb .15	EATON'S Globe Chocolates lb .19	EATON'S After Dinner Mints lb .18
EATON'S BUTTERNUT CRUNCH ... lb .25		
EATON'S Buttercups lb .15	Caramel Mints lb .18	Fry's Macaroons lb .23
EATON'S TURKISH DELIGHT ..... lb .15		
ROWNTREES Cream Bar lb .19	ROWNTREES Biscrisp lb .23	CINNAMON Sticks lb .23
EATON'S PEPPERMINT PATTIES ... lb .19		

—Main Floor, C.D.S.

CANADIAN DEPARTMENT STORES LIMITED

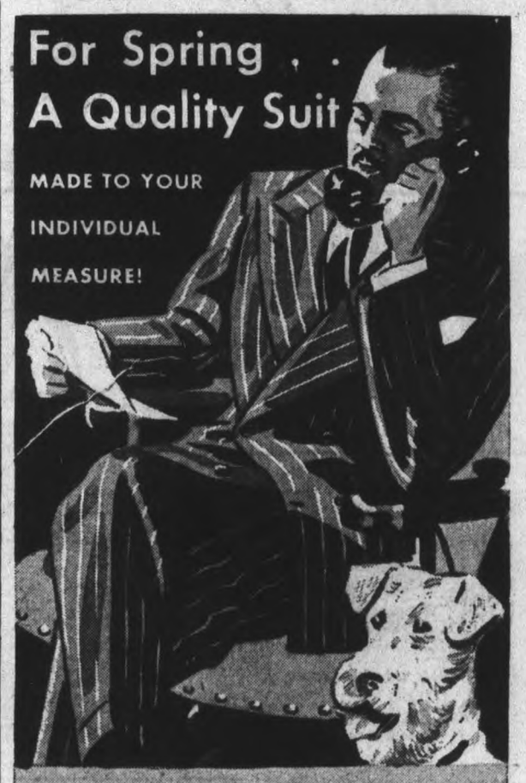

Our new Spring woollens are ready!..lighter worsteds! Casual tweeds! English Gabardines!--colour news, too--"Air-Blues"... "Teal-Blues"...brighter tones in great variety for EATON Made-to-Measure Clothes!

. . . and hand-in-hand with this outstanding selection of woollens, you get quality when you order EATON Made-to-Measure Clothes for Spring . . . quality that's built right in, with careful attention to detail in each tailoring operation! Entirely hand-cut! Hand-sewing where it counts most! Meticulous to-your-individual-measure fit! Our EATON experts certainly spare no effort to turn out clothing of which you can justly be proud!

This Spring make up your mind to wear a quality suit . . . designed in the style you want . . . in the fabric you like . . . and to your measurements! . . . drop in at EATON'S and take advantage of Canada's Great Regular Made-to-Measure Suit Value!

EATON MADE-TO-MEASURE

ONE-TROUSER SUITS

$26.50 Two-Trouser Suit $32.00

Other 3-piece suits at $33.50 & $39.50

Purchase these suits on EATON'S Budget Plan Terms, if you wish.

T. EATON Co. LIMITED

Stomach And Kidney Troubles Gone; Praises Syntona Tonic

Tells of Grand Relief, from Gastritis, Cramps, Dizzy Spells, Headaches and Constipation. Had Rheumatic Pains in Shoulders and Joints.

MR. ROBERT THOMBLISON

How many times have you said you would give ANYTHING to be able to eat three good meals a day without getting that heavy, bloated feeling in your stomach that almost makes you gasp for your breath? Those cramps, dizzy spells or nervour headaches; pains in the back and limbs caused by excess acids and impurities in the system. Do you know that EVERY DAY reputable men and women who have suffered with one or more of these distressing ailments tell how Syntona has relieved them after everything else they tried had failed? Here, for example, is the experience of Mr. Robert Thomblison, well-known Burlington man, residing at 5 Caroline Street West, as reported only recently:

"I suffered with a gassy, upset stomach and cramps after every meal and I had to take strong laxatives for constipation. When I would stoop over or get up quickly I would get dizzy spells and I was subject to frequent severe headaches. At night I had to get up at all hours to relieve my kidneys, so I felt tired out and weakened right from the beginning of each day. Then rheumatic pains set into my shoulders and joints.

"I had tried every treatment I ever heard of, but I couldn't get any satisfactory results, and I often wondered if I would ever feel any better. It was my son who first got me started taking Syntona. He brought some home one day and suggested I try it. Well, I could tell it was helping me right from the first bottle. I liked the way it acted on my stomach and bowels, so I took a full treatment and it fixed me up fine. I soon got so I could eat regular meals and my food digested well. Then, the kidney trouble and pains left me. It surely was a great relief and I would take Syntona any time my system gets upset again."

Go to Elliott's Drug Store, Peterborough, and get yourself a treatment of Syntona to-day.—(Advt.)

Tomorrow
FAIR AND COLD.

Evening Examiner
Peterborough

Last Year
MAXIMUM 32 - MINIMUM 10

VOL. LXXXV, No. 50 PETERBOROUGH, FRIDAY, FEBRUARY 28, 1941 ★★ PRICE THREE CENTS

HUN MOVING IN RUMANIA AS BRITISH FORCE HAND

Italian Dead Litter The Juba

Vichy Snubs Japan's Ultimatum

51 Tokyo Ships Sighted Off Indo-China Following Ultimatum

TOKYO, March 1 (Saturday).—(AP).—Japan's ultimatum to the French that they agree to yield to Thailand large areas of the Indo-China provinces of Cambodia and Laos or face action by Japanese armed forces expired at midnight Friday without a reply.

Authoritative sources said the Japanese Foreign Office was planning a conference of key officials later this morning, to which Indo-China peace conference delegates would be invited.

Japanese Foreign Office officials had waited up in their wooden building until midnight, although it had been apparent that the French were not going to meet the ultimatum deadline.

SAIGON, French Indo-China, Feb. 28—(AP).—Reports circulated here today—for which The Associated Press could obtain no direct confirmation—that Japanese naval patrols totalling 51 vessels of various classifications were in the Gulf of Siam and waters off Southern Indo-China.

TOKYO, Feb. 28.—(AP)—Japan awaited from the French government today a "favorable" reply to her ultimatum to accept a "final" Japanese-proposed settlement of the French Indo-China-Thailand bord-

VICHY SNUBS

(Continued on Page 2, Column 1)

Canada Producing New British Surprise, Secret Gadget Spelling Doom For Subs

TORONTO, Feb. 28—(CP).—A Toronto paper said today in a newspage story that it had learned "a secret device now being manufactured in Canada may be Britain's 'ace in the hole' against Germany's threatened all-out U-boat attacks."

The story continued:

"This anti-submarine apparatus practically assures the doom of any underwater craft once its presence in a certain area is known it is stated.

"Even though the U-boat may be hiding at a great depth it is possible for planes or destroyers to drop depth bombs with accuracy.

"Should the U-boat be caught as it is in the act of submerging, it is said, the periscope surface is rendered of no further use until it is replaced."

From Washington comes the story that Britain can maintain present rations of essential foods, according to the United States Agriculture Department, even if sea warfare slashes imports to 40 per cent. of average pre-war levels for fats and 30 per cent. for bacon and ham and sugar.

These estimates were based upon the assumption of no startling shifts in domestic production and discount the influence of changes in reserve stocks.

The Department's survey found Britain faring better than Germany in essential foods, but said the war had boosted prices there but not in the Reich.

CANADA PRODUCING

(Continued on Page 2, Column 4)

Ace Division Shattered In Somaliland

3,000 Prisoners Taken Along River In British Sweep

CAIRO, Egypt, Feb. 28—(AP). — British headquarters announce today that the British and Free French column which has been driving into Eritrea from the north "is now in contact with enemy troops holding covering positions north of Cheren," Italian defence centre which has stalled the British advance for weeks.

This contact was declared to have been made after a vigorous advance by the forces which swept into Eritrea from the Anglo-Sudan two weeks ago.

The object of this pincer movement is to break Italian resistance around Cheren, mountain key to Asmara, the Eritrean capital 42 miles to the southeast.

"Meanwhile," to-day's war bulletin said, "by local activity we have improved our positions west of the town." British forces have been held up there since driving westward across Eritrea.

To the south, in Italian Somaliland, where British troops control the entire colony following capture of the capital city of Mogadiscio, the Middle East Command said: "Operations in all sectors are developing successfully."

In Ethiopia, "in the face of increasing pressure" by native patriots, the Italian withdrawal from military posts in the Gojjam area in the northwest is continuing.

Tripoli's Power Hit.

Royal Air Force headquarters said reconnaissance flights had shown that two of the power station buildings at Tripoli, chief port in Western Libya and headquarters of the remaining Italalian forces in North Africa, had been burned out as a result of an air raid Monday night.

Air units supporting the Eritrean offensive caused many casualties and much damage in bomb and machine-gun raids on Italian positions south of Cheren, the R.A.F. communique said. The Cheren-Asmara railroad likewise was attacked.

Plaies ranging ahead of land forces in Italian Somaliland reported a number of Fascist lorries were destroyed beyond Bulo Burtin on the Webbe Shibeli river, 150 miles north of Mogadiscio. The position of the Italians indicated they were withdrawing along the river toward Ethiopia.

Another Axis raid was made on Malta yesterday but there were no casualties or damage.

ACE DIVISION

(Continued on Page 2, Column 7)

Gort's Son Shot

London, Feb. 28 (CP)

CHARLES STANDISH VEREKER, son of Viscount Gort, commander of the British Expeditionary Force in France 1939-40, was found dead with a service revolver in his hand in southern England yesterday, it was disclosed today.

Vereker, 29, was a second lieutenant in the Brigade of Guards. An inquest will be held tonight.

The body of the young lieutenant, one of the last officers to be removed from Dunkirk during the British withdrawal last June, was found in the village of Corfe Mullen, Dorset.

His father now is inspector general of the forces for training and aide de camp to the King.

Report Germans Clearing Channel Coast

VICHY, France, Feb. 28—(AP)—Unconfirmed but creditable reports were received here today that Germany is removing the French population from the English Channel coast. The report were taken by some French observers as indication of preparations for attack on the British Isles.

Neutral circles said the move might be a military precaution to prevent leakage of information.

The best information was that the removals began in the middle of February and are proceeding.

One source said the coastal strip was being cleared to a depth of 22 miles.

Bombless Night Given Britain

LONDON, Feb. 28 (CP)—Britain spent an apparently raidless night it became known today as the air ministry and ministry of home security announced simply: "There is nothing to report."

Last night, however, the air ministry announced the Royal Air Force had carried out devastating raids on Cologne, Germany's third largest city, leaving 150 fires visible when its bombers finally turned for home.

For 2½ hours the planes swept back and forth, those following guided to their targets by the fires set by those who went before. Docks, harbor buildings, industrial plants and oil tanks were observed aflame in this thrust, the 58th Cologne has experienced since Britain launched its air war on Germany.

In addition other planes smashed at the German-held French port of Boulogne and the German-controlled Netherlands port of Flushing, both considered possible "invasion" ports should Hitler ever decide to strike at Britain by sea. In both places docks were set afire.

Police Ring Bulgar Capital Closing All Roads, Exits; One 'Phone Line To Belgrade

Bulgaria Joins Axis Saturday Says Berlin; London Warns Sofia Leaders German Move Means Break—And Bombs

BELGRADE, Feb. 28—(AP).—A mass movement through Bucharest of German troops in battle dress was reported today in diplomatic dispatches from the Rumanian capital.

All Bucharest's main streets were reported reserved for the German military, with business at a standstill.

(Dispatch gave no indication of the direction in which the troops were moving. The Bulgarian frontier is 50 miles from Bucharest).

SOFIA, Feb. 28—(AP).—A cordon of police was thrown about this Bulgarian capital last night, making it impossible for anyone to leave the city, and telephone communication, internal and international, was suspended for nearly 23 hours.

No reason was given for the cut-off.

Communications ceased at 8 p.m. last night (Thursday) and were not restored until the single line was opened to Belgrade at 6.45 p.m. tonight.

It still was impossible to communicate with the provinces to learn what was happening along the Danube—German troops have been massed across it in Rumania—but the entire city, including government officials and diplomats, was extremely apprehensive.

No authentic reports could be received from the frontiers.

The British Legation was packed and ready to get out of the country ahead of any invasion of Nazi troops.

There are some 600,000 German soldiers in Rumania.

(Diplomatic dispatches reaching Belgrade today told of a mass movement of German troops in battle dress through Bucharest, the Rumanian capital, which is 50 miles from the border).

The police cordoned Sofia on the advice of the military, it was learned.

British Embassy Cut Off

All diplomatic missions were cut off from any kind of communication.

Unofficial reports said King Boris was closeted in his palace, refusing to see his ministers. Attempts to obtain any word from the palace of what was going on proved fruitless.

Shortly after dawn, secret police raided the homes of 10 or more Bulgarian journalists, oil men and others, seeking incriminating documents; then all were arrested.

They were described as "men with British connections."

Those arrested were sent immediately to a newly-established concentration camp somewhere in the provinces.

POLICE RING BULGAR

(Continued on Page 2, Column 6)

Britain Closes Entrance To Singapore

SINGAPORE, Feb. 28. (CP). — Eight additional square miles of the waters off Singapore will be mined beginning March 3 as a means of closing the eastern approaches to the harbor and the roads to navigation completely, it was announced today.

The extension will close the last gap in the minefield protecting the east coast of Malaya from the great naval base at Singapore to a point 60 miles to the north.

This minefield has been laid since Feb. 16. After March 3 the only approaches to Singapore will be from the southwest through Malacca Strait.

Warning Goes Out

LONDON, Feb. 28 (CP)—Reuters News Agency reported today from Singapore an official announcement that the eastern approaches to Singapore harbor and the roads would be closed to shipping by mines from March 3.

This will mark an extension of existing minefields guarding Britain's great naval base.

Vessels will enter the area at their own risk, the announcement said.

Another Gets Home

London, Feb. 28 (CP Cable)—

ONE of four missing vessels from a convoy attacked Feb. 12 reached a British port undamaged, it was learned authoritatively today.

Nothing is known of the three ships still missing.

The Admiralty had previously reported that 10 ships of the convoy of 19 had returned safely to port and that five were sunk.

(The Germans had claimed that 14 ships were sunk in this attack, made by a surface raider in the Atlantic off the Azores.)

C.P.R. Foreman Saw Burns In Bowmanville

"His face looks very familiar" declared Everett Osborne, C.P.R. section foremen at Bowmanville, indicating Lawrence Burns, in the dock at the police court this morning, when asked if he saw any one in the court room who looked like any of the four men he said he had seen in a maroon car at Bowmanville on the afternoon of February 1.

That was the most important feature of the evidence given at this morning's session of the preliminary hearing of the charge against Burns of having cracked the safe of the C.D.S. store here on the morning of February 2.

Osborne testified that on that Saturday night the tool house at Bowmanville had been broken into and he identified a number of bars, hammers, etc. as tools that had been stolen on that occasion.

Hotel Clerk Called

Joe Bergeron, Windsor Hotel clerk was the first witness called by Crown Attorney V. J. McElderry, K.C., this morning.

Bergeron testified that he was working at the Munro Hotel in Windsor on Sunday night, February 2. He identified a card produced by the Crown Attorney as a registration card used in the hotel. He remembered that particular card he said.

Bergeron was asked to tell from examining the card whom it showed as registering at the hotel. He said it read "Larry Burns and wife."

C.P.R. FOREMAN

(Continued on Page 14, Column 6)

Abandon Island

London, Feb. 28 (CP)

BRITISH forces which occupied the Italian island of Kastelorizo in the eastern Mediterranean have been withdrawn, "having accomplished their object."

A joint Admiralty and war office communique tonight said "our forces which landed on the island of Kastelorizo last Tuesday have now been withdrawn, having accomplished their object."

The island is a few miles off the southwest Turkish coast and is the easternmost of the Italian Dodecanese group. An Italian seaplane base had been located there prior to the British arrival.

Semi-official sources said they were unable to amplify the communique. The reasons for the occupation remained unknown.

Planes Bring Out Banting's Body

NEWFOUNDLAND AIR PORT, Nfld., Feb. 28 (CP Cable) — Two military airplanes carried to this airport today the bodies of Sir Frederick Banting and two companions who died last week in a plane crash in an isolated region 50 miles from here.

The bodies were flown here from Musgrave Harbor, where they had lain since a search party brought them in Monday night after the wreckage of the Britain-bound plane and its one survivor had been found in the deep snow. Thick weather had intervened to delay their transport here since then.

Officials announced they were to

PLANES BRING

(Continued on Page 2, Column 2)

Second Division Leads Canucks In Major Test

SOMEWHERE IN ENGLAND, Feb. 28—(CP Cable).—In another three-day manoeuvre to polish up on anti-invasion tactics, the Canadian Corps has swept through to the English coast again, the 2nd Division leading the advance.

Moving forward day and night, more than 20,000 Canadians fought a mimic battle in the area where they will probably go into action if the Nazis land in England. This was the largest Corps exercise so far, with several thousand more men participating than in the 1st Division attack three weeks ago.

The 1st Division was held in reserve this time, but units from practically every other formation in the Corps were on the move, including a Royal Canadian Air Force Army Co-operation Squadron.

Lt.-Gen. A. G. L. McNaughton, the Canadian Commander, followed the manoeuvres through every phase and told war correspondents that "the Corps is learning most valuable lessons from these moves, which are fitting the troops for a battle role in the British defence."

Traffic control is a major problem with mechanized columns on England's narrow roads, said the General, and large scale practices are held to find out mistakes and correct them.

Odlum In Charge

Directing the main operations, Maj.-Gen. Victor Odlum, commander of the 2nd Division, stood at a muddy crossroads and watched the battalions of infantry marching forward to take up their positions.

"This is just the type of move we would make if ordered to smash the invader on the coast here," he said. "The spirit of the men under difficult conditions has been excellent."

The advance was launched in mid-afternoon as a reconnaissance battalion of motorcycles fanned out ahead of the division and aircraft hovered overhead. Forward units took up positions with the home guard along a river and during the night traffic poured in behind them, bringing up infantry, artillery, bridging companies, machine-gunners, and ancillary troops.

From dawn until late afternoon the troops pushed ahead on foot or in trucks as Gen. Odlum jockeyed his forces to cope with the hypothetical enemy confronting him.

Initiate New Bomber

London, Feb. 28 (CP)

NEW, four-motored short Stirling bombers were sent against the Germans for the first time a few nights ago, it was disclosed today.

The magazine Aeroplane said these craft combined ability to carry big loads with speed and powerful defensive armament.

Aeroplane added that the short Stirlings, plus plane reinforcements from the United States, would "make possible more intense attacks on selected objects."

Pep Up Civilian Defences

Conant Urges Red Cross Aid—"Must Not Delay Preparations"

TORONTO, Feb. 28 (CP).—Attorney-General Gordon Conant asked for Red Cross co-operation in the work of the civilian defence committee in Ontario when he addressed the annual meeting today. The price of security is adequate defence, he declared, and we must not delay preparations against enemy activities from within or without.

Civilian defence work is based on the air raid precaution plan in Great Britain and the committee's efforts at present are directed at the formation of units in municipalities designated as vulnerable by the Department of National Defence.

"Civilian defence is becoming increasingly important and urgent," Mr. Conant said. "At the present time discussions with the Federal authorities are under way and I hope that before long a more intense and effective program will be possible."

Ontario division of the Canadian Red Cross Society now is the largest voluntary social organization in the province with 451 branches and approximately 500,000 members, Col. John A. Cooper, president, said.

Total receipts at the Ontario head office last year were nearly $2,500,000; five times the amount contributed in 1938, Col. Cooper said. Total amount collected by the 451 branches was about $4,500,000, of which $2,000,000 was forwarded to head office.

Col. Cooper reminded members that the Red Cross could not help raise money for bombers or munitions of any kind because "then our hospitals and hospital ships would lose the protection they now enjoy under the international code."

"We may build and equip hospitals and send ambulances to carry wounded soldiers but these hospitals and ambulances must render service to enemy soldiers if required. We must relieve suffering whether it is British or enemy suffering.

PEP UP CIVILIAN

(Continued on Page 2, Column 4)

RAF Rules Air Over Albania

Bag 7 Italian Planes Thursday For Toll Of 50 In Seven Days

ATHENS, Feb. 28.—(AP).— The end of four months of the Greek-Italian war launched by Mussolini early in the morning of Oct. 28 found Greek troops deep in Albania to-day and confident of their ability to win.

Military quarters said the outstanding feature of recent operations, which have been restricted on the ground by heavy snow and torrential rains, had been the successes of British and Greek aviation which now dominates the air. In the early stages the situation was reversed through the Italians' superiority in number of planes.

Allied planes daily carry out heavy bombing of important military concentrations and debarkation ports, and in the latest engagement yesterday nine Italian planes were downed over Valona.

The Italians have lost 50 planes in the last seven days.

In the Valona fighting seven Italian planes were shot down by British Hurricane fighters. The remaining two crashed when they collided in the air.

The Italian airdrome at Valona was heavily bombed.

Heavy losses were inflicted on an Italian force of unstated size which was "trapped" by Greek fire on the Albanian front, the Greek High Command announced last night.

A government spokesman said reconnaissance reports had shown that the Italian forces were busy reorganizing their defence positions at several points along the front.

(Reports at the Yugoslav frontier said rain and snow were causing the Greeks considerable difficulty in the transport of food and supplies to the front. Some units were said to be on reduced rations.)

Enough Steel For All

Washington, Feb. 28 (AP)

PRESIDENT Roosevelt made public today a report declaring that ample steel production facilities existed to meet all domestic defence and civilian needs as well as those of nations fighting to uphold democracy.

Commenting at his press conference on the report, which came from the office of production management, Mr. Roosevelt said there had been loose talk about the adequacy of steel production capacity and that the report was exceedingly encouraging.

He told questioners it would not be necessary at the present time to establish priorities for steel and said production could even be increased if needed.

A Chinese Garden Farmyard

Welsh Farmer Fined $35 For Too Many Lights

LONDON, Feb. 28.—(CP).—Blitz bitz:

Police said David Thomas Evans' farmyard resembled a Chinese garden with "101 lights showing," so the Welsh farmer was fined £8 (about $35) ad his wife £2 for blackout offences. One officer said he would believed Evans had he told him he didn't know there was a war.

Winners of the George Cross, Britain's highest civilian award for bravery, will be awaredd a bar to their cross for further deeds of bravery that warrant similar recognition.

LONDON, Feb .28.—(CP Cable.)—The Spitfire Fund of suburban Edmonton borough has been swell-

A CHINESE GARDEN

(Continued on Page 2, Column 5)

Gen. McDougall Dies

TORONTO, Feb. 28 (CP)—Maj.-Gen. Alexander McDougall, 63, died in hospital today. He was director-general of timber operations in Great Britain and France during the first Great War.

The Weather

The Examiner Barometer
Noon - - 29.52

Peterborough Temperatures
To-day:
Night low - 6
Noon - - 17
Yesterday:
Highest - - 20
Lowest - - 3
One Year Ago:
Highest - - 32
Lowest - - 10

Sun—Rises at 7.36 a.m., Sets 7.04 p.m.

Weather Forecast:

Lower Lake Region and Georgian Bay—Fresh northerly winds; fair and cold to-day and Saturday. Sunday: Becoming somewhat milder.

Northern Ontario — Fair and cold to-day and Saturday. Sunday: Becoming somewhat milder.

Ottawa and Upper St. Lawrence Valleys — Fresh northerly winds; fair and cold to-night and Saturday.

Western Provinces — Mostly cloudy and a little milder to-day and early Saturday, with some scattered snow-flurries, then becoming somewhat colder.

Letting Lapointe Prosecute

Move Against Ottawa Paper Not His Says Conant

TORONTO, Feb. 28 (CP).—Attorney-General Conant said today that any action against the Ottawa Citizen for its editorial of January 11, read in the House of Commons yesterday by M. J. Coldwell, would be left to Justice Minister Lapointe.

Mr. Coldwell, leader of the Co-operative Commonwealth Federation, told the House he had drawn the editorial to the attention of Mr. Lapointe and he believed someone else had drawn it to the attention of Attorney-General Conant. Mr. Lapointe termed the editorial "subversive."

"If, as appears to be the case, Mr. Lapointe has decided upon a line of action, I am quite content for him

LETTING LAPOINTE

(Continued on Page 2, Column 3)

Little Farm Relief In Sight Yet

U.K. Cheese Preference Spares Canada Rationing Her Butter

OTTAWA, Feb. 28—(CP)—Canadian farmers can make the most helpful contribution to wartime economy and the British food supply situation by pushing their cheese production as high as possible and keeping butter production just about level with Canada's domestic requirements, says Agriculture Minister Gardiner.

Speaking in the House of Commons last night on estimates for his department, the minister said there is not much possibility that agricultural difficulties will end this year. In the first great war the turning point for agriculture came a little more than two years after the war began, and it seemed that in this war the difficult period "probably will be somewhat longer."

The House did not reach Mr. Gardiner's estimates of $13,134,736 until late in the evening and made little progress on them, but it approved all of Justice Minister Lapointe's appropriations.

During the afternoon there was a brief debate on defence of Canada regulations, during which Mr. Lapointe said the regulations would be strictly enforced and that court action would be taken against the

LITTLE FARM
(Continued on Page 8, Column 2)

MORE ABOUT—
Vichy Snubs
(Continued from Page 9)

er war.

Reliable sources reported the ultimatum, conveyed with the threat of "forceful action" if rejected, would expire at midnight tonight (11 a.m. E.D.T.), and significantly the Japanese government took steps to remove its nationals from Indo-China.

Koh Ishii, spokesman of the cabinet Information Bureau, said Japanese nations in Indo-China had been advised to prepare to leave and reliable sources asserted the actual evacuation order had been given to 200 Japanese in Saigon.

"A final clear-cut answer" is expected today, Ishii said, adding that Japan had no intention of further modifying proposals which were described as "fair to both sides."

He added:

"I leave everybody to suppose what evacuation means."

Japanese - language newspapers published reports that Vichy already had rejected the settlement, which reliable quarters said had been pared down from original demands by Thailand for roughly 60 per cent of the Indo-Chinese provinces of Cambodia and Laos.

Just a Strip of Coast

The first proposals, which would have left Indo-China a mere strip along the coast, were rejected and the French in a counter offer were said to have been willing to yield 10 per cent of the original claim.

The Japanese mediators then countered with a "final compromise of 30 per cent.

(Direct reports from Vichy said the French Government, taking a strong stand on the issue, was massing troops on the Indo-Chinese frontier for possible hostilities if the armistice is ended.

(The French were reported unwilling to yield anything beyond a small strip around Bassac on the right bank of the Mekong River.)

Meanwhile some 400 business men, professionals and others comprising the Japanese colony in Indo-China were preparing to depart.

There are at least 6,000 Japanese troops garrisoned in Indo-China by terms of the settlement of the latter's dispute with Japan last Fall, when the Japanese demanded bases for use again China.

The O.S.K. Line (Osaka Mercantile Steamship Co.) wirelessed instructions to two of its vessels, the Saigon Maru and Bangkok Maru, both 5,350 tons, to make every possible preparation to aid in removing Japanese nationals from Indo-China in event of a break-down of the peace conference.

MORE ABOUT—
Planes Bring
Continued from Page 1

be flown to Canada tomorrow. Meanwhile, an inquest was to be held here this afternoon.

Soon after the broken bodies were landed at this base airport, a Canadian Airways plane left on the 50-mile flight to Musgrave Harbor to bring Pilot Joseph Mackey, the civilian flier from Kansas City who was at the controls of the military plane being delivered to England when it plunged into a clump of woods at night.

A doctor was attending Mackey, the only survivor, whose injuries were reported here to have become infected during the days and nights he waited in bitter weather for for rescue. Navigator William Bird of Kidderminster, Eng., and William Snailham of Bedford N.S., apparently had been killed instantly in the crash, while Sir Frederick died later.

Burial At Halifax.

It was expected here that Snailham and Bird would be buried at Halifax. Meanwhile, all three bodies remained at an undertaking establishment here.

No ceremony attended their arrival at the airport at 11 a.m. (10.30 a.m., EDT), though Sir Frederick, co-discoverer of insulin, was a major in the Canadian army. At the time of his death he was flying to Britain on a mission of high importance in connection with his wartime duties as army scientist.

Investigation of the tragedy, underway from various directions for several days, continued today. The plane that went to Musgrave Harbor for Mackey carried a group of officials who, it was believed, would inspect the wreckage of the plane, 10 miles from that coastal village.

On the return trip the doctor attending Mackey was to fly with him. An Ontario bush pilot—his identity undisclosed—dared thick weather two night ago to take him to Musgrave.

Over 500 varieties of grains and legumes were shown at Moscow's farm show.

Dies In Rome

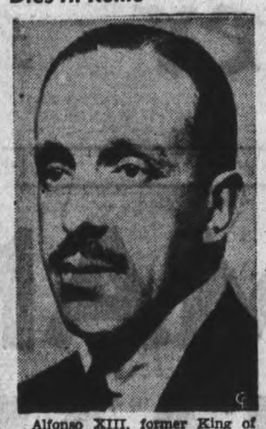

Alfonso XIII, former King of Spain, who died today in his hotel room in Rome where he has made his home since his exile ten years ago.

HighLaborWage Hits Farm Says Kennedy

TORONTO, Feb. 28 — (CP). — The few bills already submitted to the present session of the Ontario Legislature will be open to debate to-day as the House moves into Committee-of-the-Whole.

Since none of the Government's major legislation forecast in the Throne Speech has been brought down, it is expected there will be little of a controversial nature to occupy the members in to-day's proceedings.

Yesterday the Throne Speech debate continued with speeches by Col. T. L. Kennedy (Con. Peel), Fo Allan Lamport (Lib. Toronto St. David's), and A. H. Acres (Con. Carleton).

The question of liquor was injected into the debate. Fo. Lamport, appearing in his uniform of the Royal Canadian Air Force, spoke strongly against any move to close the beverage rooms. He added that

HIGH LAND WAGE
(Continued on Page 8, Column 4)

MORE ABOUT—
Letting Lapointe
Continued from Page 1

to proceed as he may see fit," Mr. Conant said. "Under the regulations, he as the Attorney-General of Canada has just as much right as I have to institute such proceedings."

Mr. Lapointe told the House the Ottawa Citizen would have to answer "in the courts of the country" for the editorial, and in reply to Conservative Leader Hanson's request for details of the proposed procedure against the newspaper, Mr. Lapointe said he was "hesitating as between two courses."

The War Today

By J. F. SANDERSON
(Canadian Press Staff Writer.)

If Bulgaria joins the Axis, as some believe she is about to do, she will lay two countries open to British air attack — herself and Rumania.

George Rendel, the British minister at Sofia, made it clear yesterday in an interview with newspapermen that Britain will not tolerate again the nonsense she endured in Rumania before breaking off diplomatic relations.

Mr. Rendel's remarks were occasioned specifically by disappearance of Vladimir Grinewitch, a British legation passport official who, apparently, was removed from a train by Bulgarian police, probably acting on German instructions.

The minister emphasized the British government took an extremely grave view and might recall him. If he went, he added, Bulgaria could consider herself in the war.

The forerunners of an "invasion" of Bulgaria already had arrived by "thousands" from Germany, Mr. Rendel said. Extra telephone wires have been strung, villas requisition for the German headquarters staff when it arrives and schools closed to provide billets for German soldiers.

The minister was asked if British air forces would bomb Bulgaria without a formal declaration of war and he replied in the affirmative. He explained that a declaration would not be necessary if German troops occupied the country as that act would place it in a similar position to Denmark which Britain attacked immediately after the German occupation.

There appears little useful purpose at the moment in a German occupation of Bulgaria, even though it does provide a somewhat hazardous road to Greece over which the Germans might send help to Mussolini's failing legions.

The country is rough and spring floods will break soon spoiling the roads for transport. There are only two single track railways leading toward Greece, one terminating in the extreme north. The other crosses the Turkish border before it approaches closely to that of Greece and the prospect of Germany carting troops into Turkey to get at Greece are slim.

Theoretically and under perfect conditions the two railway lines would be used as the bases of a pincer move against Macedonia. Actually they undoubtedly would be bombed to pieces by the R.A.F. and rendered useless.

An unneutral act on the part of Bulgaria would open Rumania to an air attack which has been waiting for her these many weeks. Mr. Rendel made it clear the only reason Britain had not bombed Rumania was because she did not wish to infringe upon Bulgarian neutrality. Eliminate that neutrality and Rumania will be in for a dose of fire from the heavens.

MORE ABOUT—
Pep Up Civilian
Continued from Page 1

"German prisoners of war in Canada are as much under the care of the International Red Cross as Canadian prisoners of war in Germany. If you desire to know what we owe to these enemy prisoners in Canada, just think out in your own mind what the enemy government should do for your sons who are prisoners in enemy lands."

It was reported to the meeting that the voluntary blood donor service for emergency transfusions, instituted in 1939, is now organized in nine cities. Ontario also has been asked to enlist 50,000 donors for the preparation of dried serum in Hamilton, Ottawa and Toronto.

In addition Ontario had supported a national appeal for 50 ambulances by supplying 94 of these vehicles. Red Cross women in cooperation with women's institutes throughout Ontario had made 62 tons of jam for use in hospitals in Britain and for refugees and evacuees overseas.

MORE ABOUT—
Canada Producing
Continued from Page 1

The Department said food consumption in the United Kingdom was fully up to peace-time standards well into 1940, whereas in Germany consumption of fats, meat, eggs and fruit had been more or less restricted for several years.

Commenting on the British rations, the Department said the present restrictions on fats — notably animal fats—appeared "rather serious." British official quarters say, the Department added, however, that present rations will not impair health.

He Loses His $10

WICHITA, Kas., Feb. 28—(AP).—James Pomoroy, 18, of Duquoin, Kas., says hitchhiking is too rough. Trying to save his last $10, he waved down a motorist. A second man in the car hit Pomoroy with a blunt instrument, took his $10 and left him, unconscious, at the roadside.

SLEEP AND AWAKE REFRESHED

If you don't sleep well—if nights are interrupted by restlessness—look to your kidneys. If your kidneys are out of order and failing to cleanse the blood of poisons and waste matter—your rest is likely suffering, too. At the first sign of kidney trouble turn confidently to Dodd's Kidney Pills—for over half a century the favorite kidney remedy. Easy to take. 114

Dodd's Kidney Pills

Exiled Alfonso Dies In Rome, Heart Victim

ROME, Feb. 28—(AP). — Alfonso XIII, former King of Spain, died at 11.50 a.m. (5.50 a.m., EDT) today in the hotel room which had been his home in exile for a decade. He was 54.

He suffered a series of heart attacks beginning on February 13 and had been sitting in a chair for the last seven days, too weak to be placed in bed. His mind remained clear and he was cheerful until the last.

At his side when he died were Queen Victoria, from whom he had been estranged for many years; his son and designated heir to the Spanish throne, Don Juan; another son, Don Jaime; a daughter, Beatrice; three doctors, and a Spanish Jesuit priest, Padre Ulpiano Lopez, who administered the last rites when death seemed inevitable February 22.

Another daughter, Maria Cristina, was summoned from Turin but was unable to reach Rome. She is expecting a child.

Alfonso was King from his birth, May 17, 1886, and reigned until April 14, 1931—a period marked by turbulence and political unrest which finally broke into civil war in 1936, when Spain was a republic.

Alfonso left Spain April 15, 1931, after signing a manifesto expressing his conclusion that anti-monarchist election results showed he no longer had the love of his people. But in his own estimation he remained King of Spain.

EXILED ALFONSO

(Continued on Page 8, Column 6)

John Weir Is Laid To Rest

NORWOOD, Feb. 28 (Special)—The funeral of John Weir of Norwood on Wednesday afternoon marked the final passing from the village community of one of the best known citizens of East Peterborough. He died on Sunday morning after an illness of only a few days, and to all his friends throughout the county his death brings a sharp feeling of regret that he is gone.

Mr. Weir was in his 71st year. He was born near Queensboro, in Madoc Township, son of the late Mr. and Mrs. Armar Weir. In December, 1892, he married Edith C. MacLachlan of Norwood, who was then teaching in Havelock, where Mr. Weir was working for the C.P.R. Thirty-seven years go Mr. and Mrs. Weir moved to Norwood.

John Weir leaves many kindly memories throughout the district and farther abroad as proprietor of a livery business. He met the trains at Norwood and was known to all the commercial travellers who called there for many years. His work took him into all parts of the eastern section of the county and its neighboring townships.

In 1926 Mr. Weir went into the grocery business in Norwood, associated with his son Armar Weir, at the main corner in Norwood.

The surviving members of his family are one daughter Miss Pauline Weir at home, and three sons, Alex of Bolton, North Carolina, J. Stanley of Haileybury, and Armar of Norwood.

Mr. Weir was a member of Norwood Lodge, A.F. and A.M., and also of the I.O.O.F. The pallbearers were: William Renwick, George A. Elliott, Arthur Nixon, J. J. Stewart, M. R. Callendar, and J. A. Finlay.

MORE ABOUT—
A Chinese Garden
Continued from Page 1

ed by $8,600 ($38,270), of which residents of Edmonton, Alta., contributed £6,000. A cheque for the sum was presented last night at a dance concluding the visit to the borough of 34 men and two officers of a Northern Alberta regiment as guests of the people of Edmonton, England.

The horse's contribution to the war effort has been recognized. Lord Woolton, food minister, announced that horses used in undertakings of national importance will receive full rations while others, such as riding horses, will get only a maintenance ration.

Gifts for war service funds continue to roll in from all parts of the Empire. Recent contributions Islands, £300 from the Windward Islands, £500 from Barbados, and £3,000 from Trinidad for the Mobile Canteen Fund. Barbados contributed an additional £1,000 to the Lord Mayor of London's Air Raid Distress Fund.

Recognition of rescue work by H. M.S. Ottawa was made by the owners of the freighter Sulairia who provided the ward room of the Canadian destroyer with silver plate. The Ottawa picked up the master and 55 members of the Sulairia's crew after the freighter was torpedoed in the Atlantic.

HALT ST. PETER'S JOB

VATICAN CITY, Feb. 28 (AP)—Signs of damage to the dome of St. Peter's caused Vatican engineers to order exacavation stopped in the crypts of the basilica today. The crypts contain the tombs of Pope Pius XI and several other pontiffs, and are being enlarged.

ITCH STOPPED in a jiffy or Money Back

For quick relief from itching of eczema, pimples, athlete's foot, scales, scabies, rashes and other externally caused skin troubles, use fast-acting, cooling, antiseptic, liquid D. D. D. Prescription. Greaseless, stainless. Soothes irritation and quickly stops intense itching. 35c trial bottle proves it, or money back. Ask your druggist today for D.D.D. PRESCRIPTION.

Market Quotations

Cheese, Produce and Livestock

ONTARIO GRAIN

Approximate prices track shipping point:—Wheat, 76 to 78c; oats, 32 to 34c; barley 44 to 46c; corn 56 to 58c; rye, 48 to 51c; buckwheat, 40 to 42c; malting barley, 52 to 54c; milling oats, 32 to 34c.

Basis track, Fort William.

TORONTO FEED PRICES

Following are approximate prices quoted for feed in ton lots, packed in bags, on track, Toronto. Bran, $26.50; shorts, $26.50; middlings, $28.

GRAIN AT MONTREAL

MONTREAL, Feb. 28 — (CP). — Wheat: No. 1 Northern, 87½c; No. 2, 85½c; No. 3, 82½c; extra No. 2 C.W. oats, 46c; No. 2 feed barley, 63½c; a bushel basis track.

Spring Wheat Flour.—First patents, $5.65 to $6.10; seconds, $5.15 to $5.60; bakers' $4.95 to $5.40. (Nominal quotations subject to tax adjustment.)

Winter wheat flour—Choice grades in carlots, $4.00 to $4.05; broken lots, $4.15 to $4.25 (plus processing tax of 70 cents per barrel). White corn flour; in carlots, $6.40; in broken lots, $6.70. Bran, $26.25; shorts, $26.25; middlings, $28.25. Rolled oats, bag of 80's, $3. Hay, No. 2, ton, $12.50 to $13.

MONTREAL PRODUCE

MONTREAL, Feb. 28 — (CP). — Produce market prices here Thursday, as reported by the Dominion Department of Agriculture, follow:

Butter. — First-grade creamery prints, jobbing price, 35 to 36c; first grade solids, jobbing price, 34½ to 35½c; Quebec No. 1 pasteurized, regraded, wholesale price, 34½c; Quebec No. 2 regraded, 33½c. Receipts: 980 boxes.

Cheese—Western white and colored, wholesale price, for export, 14c. Current receipt price Western white cheese, 14 1-16c; Western colored 14 3-16c. Receipts: 2 boxes.

Eggs.—Graded shipments in used free cases, offering at: A-large, 21½ to 22c; A-medium, 20 to 20½c; A-pullets, 18 to 18½c; B grade, 19c; C grade, 17½ to 18c. Receipts: 731 cases.

Potatoes—Whites No. 1, 75's, 50 to 60; No. 2, 40 to 50c; N.B. Mountain No. 1, 75's, 60 to 65c; P.E.I. Cobblers, No. 1, 75's, 70 to 75c; P.E.I. Mountain, No. 1, 75's, 70 to 80c. Florida reds, crates, No. 1, $2.25.

FRUIT AND VEGETABLES

TORONTO, Feb. 28 — (CP). — Wholesale fruit and vegetable prices were unchanged to-day with the following exception: California Navel oranges, $3.25 to $4.

TORONTO CHEESE

TORONTO, Feb. 28 — (CP). — Wholesalers were quoting large Government grade cheese at 15¼c, unchanged.

Wholesalers offered cheese to retailers at: New, large, 16¼c; triplets, 16¾c. Old, large, 22c; medium, 21½c.

BACON-HOG PRICES

TORONTO, Feb. 28 — (CP). — Prices were unchanged at all bacon-hog markets reporting today.

Liveweight—Chatham, $7.75.

Dressedweight.—Hull, $10.70 plus transportation; Chatham, $10.60; Barrie, $11.10; Kitchener, $10.50 plus transportation; Stratford, $10.50 plus transportation; Peterborough, $10.75 plus transportation; London $11.10 delivered.

MORE ABOUT—
Police Ring Bulgar
Continued from Page 1

Among them were Michael Padeff, correspondent for the Times of London; Christopher Janeff, Chicago Daily News correspondent; the nephew of a famous Macedonian leader, Tudor Alexandroff; Peter Radoeff, official of an oil company which is partly United States-owned, and two officials of the British press service.

At nightfall secret police were reported to be rounding up many others.

Joining Axis Saturday?

BERLIN, Feb. 28.—(AP).—Rumors were current in Vienna to-night that Bulgarian leaders would sign the Berlin-Rome-Tokyo pact there to-morrow.

Earlier reports to the same effect had evoked in Berlin the statement that "nothing is known" on the subject.

A British Warning.

LONDON, Feb. 28.—(AP).—Authoritative sources in London declared to-day that Bulgaria must "bear responsibility for German aid."

Repeated British warnings to Bulgaria to avoid any act which might lead to a break in diplomatic relations was interpreted here as a move to force Germany to show her hand—whether she means to fight in the Balkans or is bluffing to screen an attempted invasion of Britain.

No date has been set for the departure from Sofia of the British minister, George Rendel, a spokesman said, but added: "Obviously it can't be delayed.'

An imporant political victory was seen in the announcement that full agreement on all points had been reached with Turkey.

Official circles frankly said that assurances which Foreign Secretary Anthony Eden received from the Turkish government at Ankara had been the foundation for the firm stand taken yesterday by Mr. Rendel.

Commenting on Mr. Rendel's warning, an informed source said:

"We still think it possible that German activity in Bulgaria may be a screen for offensive operations elsewhere, but Rendel's declaration makes it perfectly clear that if the Nazis mean business in the Balkans so do we."

Mr. Rendel declared in an interview that "the forerunners" of a German invasion of Bulgaria already had entered that country "by hundreds — no, I say thousands," and hinted of the imminent possibility of a break in British-Bulgarian relations.

He added that if such a break occurred Bulgaria would "have to face the consequences of being a theatre of war."

Britain, Mr. Rendel said, would feel "free to attack the Germans on Bulgarian soil without any formal declaration of war."

Turk Pact No Obstacle

One important point, one informant said, had been cleared up by Mr. Eden in his visit to Ankara—namely, that the recent Turkish-Bulgarian non - aggression pact would in no way be an obstacle to British bombing of Bulgarian communications and oil fields by way of countering German moves as Mr. Rendel threatened.

Assurances received from Turkey also were regarded in London as having strengthened Britain's hand with Russia. Observers noted the timing of Mr. Eden's announcement with the arrival in Turkey of Sir Stafford Cripps, British Ambassador to Moscow, for a conference with Eden on British-Russian relations.

The conference will be the first Mr. Eden has had with Sir Stafford since the latter assumed his post at Moscow last June.

Mr. Rendel's statement at Sofia, added to steps Britain is taking to increase aid to Greece, also was expected here to counter any German pressure British said might be aimed to "cajole or scare" Greece into a separate peace with Italy.

British sources said they viewed the friendship pact signed yesterday between Yugoslavia and Hungary as an effort by the Yugoslavs to obtain a guarantee that Hungary would not join Germany should the latter make any hostile move against Yugoslavia.

These sources said there was no evidence that German pressure had played any part in signing of the pact.

MORE ABOUT—
Ace Division
Continued from Page 1

WITH BRITISH FORCES IN JUBALAND, Feb. 28—(CP).—West African Gold Coast Forces have shattered an entire Italian division in fighting on the Juba River in Italian Somaliland, it was reported today.

The British troops captured three Italian Brigadiers, two of whom won distinction fighting for the Allies in the First Great War.

Dispatches from the front said that a least 3,000 Italians had been captured and that the thick brush along the banks of the Juba was littered with dead and dying.

It was indicated the final count of prisoners might reach an even higher total. Long convoys of captured Italians were rolling out of the town of Gelib, overrun by British troops in their push up the river.

The Italians rushed two crack battalions to the front from Harrar, Ethipolia, in an unsuccessful attempt to stem the assault. They were smashed.

Toronto Stock Exchange

Biggar & Crawford

MINING	High.	Low.	3.00
Aunor	178	176	178
Aldermac	12	—	—
Anglo-Huronia	225B	—	—
Arnfieldd	5-6	—	—
Buffalo Ank	370	—	—
Beatty	110	—	—
Bidgood	8¾	8	8½
Base Metals	7¼-9½		—
Bankfield	5-6		—
Brulan	87	86	86
Bobjo	7½	—	—
Bralorne	955-980		—
Calgary and Ed.	120	116	118
Chesterville	136	135	135
Conlarium	135	130	130
Central Pat	173	—	—
Can. Malartic	47-50		—
Castle Treth.	51-65		—
Davies Pet.	12B	—	—
Dalhousie	21B	—	—
Dome	22	—	—
Eldorado	39	36	39
East Malartic	262	250	262
Falconbridge	210B	—	—
Francouer	36-44		—
Gillies' Lake	3½	—	—
God's Lake	29-29½		—
Gunnar	28	25	26
Golddale	12	—	—
Hard Rock	81	80	80
Home Oil	182	180	182
Harker	4.4¾		—
Hollinger	13	—	—
Hudson M & S	24-25		—
Howey	24½	—	—
Kerr Ad.	345	340	345
Kirkland Lake	90	—	—
Kirkland Hud	25	—	—
Little L. Lac	175-185		—
Lamacque	465	460	465
Malartic GF	103	102	102
Steep Rock	120	113	120
Lakeshore	19½	—	—
Leitch	40-50		—
Lapa	8-9		—
MacLeod Cock.	194	—	—
Moneta	49	—	—
McKenzie Red	112	—	—
Madsen	62	60	61
Macassa	365	—	—
McIntyre	47½B		—
McWatters	22	—	—
Nabob	26	25	25
North Canada	42-54		—
Noranda	42½	52¾	52¾
O'Brien	73	71	72
Okalta	50B	—	—
Ora Plata	85	—	—
Omega	12	—	—
Pend. Or.	155	151	154
Perron	130-160		—
Pioneer	205B	—	—
Pamour	115	—	—
Premier	80-94		—
Preston	295	292	293
Pickle Crow	275	—	—
Paymaster	22	—	—
Powell Ryn.	71B	—	—
Reno	10-11		—
Sand River	5-5½		—
St. Anthony	11	10	11
Sherritt	69	68	68
Chrom. M and S	12-15		—
Siscoe	53	52	52
Sladen	28-35		—
San Antonio	218-225		—
Sudbury Basin	124	—	—
Sullivan	56-60		—
Sylvanite	255-265		—
Toburn	151-168		—
Teck Hughes	320	—	—
Upper Canada	162	150	162
Uchi	25	—	—
Ventures	330	—	—
Waite Am.	360	—	—
Wright Har.	610	—	—
INDUSTRIAL			
Abitibi	65-80	E	—
Abitibi Pfd	5½B		—
B A Oil	16	—	—
Brazilian Trac	5¾	—	—
Bell Telephone	155¾	155	155
Can Cement	4⅝	—	—
Can Cem Pfd	94-97		—
Can Packers	70B	—	—
Can Car & Fdy	6¾B		—
Can C & Fdy Pfd	23-25		—
Can Canners	5-6	—	—
Can Canners 'A'	19	—	—
Can Canners 'B'	9½	—	—
Can Bud	3¾-4½		—
Can Pacific	4⅝-5		—
Can Ind Alc 'A'	2½-2⅝		—
Con Paper	3⅛	—	—
Con Min & Smelt	35½-36½		—
Cockshutt Plow	4½-5		—
Con Gas	136-137¾		—
Dom Fdys & Steel	16½	—	—
Dom Bridge	26S	—	—
Fan Farm Cdy	25¾	—	—
Fleet Aircraft	3¾-4¾		—
Ford of Can 'A'	15¼	—	—
Gen Steel Wares	4¼-5½		—
Goodyear Tire	73½S	—	—
Gyp Lime & A	2½-3½		—
Harding Carpets	2¼-3¾		—
Hiram Walkers	39¾	—	—
Hir Walkers Pfd	19¼	—	—
Imperial Oil	9½	9¾	9½
Imper Tobacco	12½-12¾		—
Inter Petroleum	14	—	—
Inter U. A	6-9½		—
Laur Secord	9½	—	—
Loblaw A	24¾	—	—
Loblaw B	23½	23¼	23½
Maple Leaf	160-200		—
Maple Leaf Pfd	3-4	—	—
Massey-Harris	2½	—	—
Mass-Harris Pfd	26½B	—	—
Mont L H & P	25½	—	—
Moore Corp	42-42½		—
Nat Steel Car	30½-32½		—
Nickel	32½	31½	32½
Page Hershey	100	96¾	100
Power Corp	4B	—	—
Steel of Can	59½-61½		—
Silverwoods Pref	6-8½		—
Union Gas	12¾	—	—
United Steel	2½-3		—
Westons	9½-10½		—
Wineries	3¾-4		—

New York Stock Exchange

Biggar & Crawford

	High.	Low.	3.00
Amer Smelters	41	40½	41
Amer Tel & Tel	160½	—	—
Anaconda Copper	24⅝	24⅛	24⅝
Bethlehem Steel	80	79⅛	80
Chrysler	67½	66⅞	67¼
Col Gas	4	—	—
Cons Edison	21⅝	—	—
Electric Bond & S	3¼	—	—
General Electric	32⅜	—	—
General Motors	43½	43¼	43½
Inter Harvester	49	—	—
Inter Nickel	25	24⅝	25
Inter P & P Prfd	66½	—	—
Kennecott	33¼	—	—
Montgomery Ward	36⅞	36½	36⅞
NY Central	12⅜	—	—
North American	15⅛	—	—
Penns Railway	23	—	—
Radio Corp	4¼	—	—
Republic Steel	19½	—	—
Stand Oil of NJ	34¼	—	—
United Corp	1⅛	—	—
US Steel	60¼	59⅛	60⅛
Westinghouse	96¾	—	—
Yellow Cab	14	—	—

Obituary

JOSEPH HAGERMAN

CAMPBELLFORD, Feb. 28 (ENS)—Joseph Hagerman, 62, former Campbellford citizen, died in Kingston General Hospital, Thursday afternoon following a stroke. Mr. Hagerman was rushed to Kingston Monday following a seizure. Although he left this town nearly twelve years ago he was well known first as a butcher and later as a plumber and tinsmith.

Born in Rawdon Township he spent his youth on the farm, from there going to Belleville where he got his early training in plumbing and tinsmithing which culminated in the partnership of Howe and Hagerman.

Before coming to Campbellford he disposed of his business interests in the city of Belleville in 1923. Five years later he returned to the Belleville district, again entering the plumbing business and also operating a factory for the manufacture of cheese boxes. He is survived by his widow, the former Laura Holden of Stirling and one daughter, Ruth, both of Belleville. Funeral services will be held on Saturday in Belleville.

Rambling Reporter

DOGS WILL BE DOGS.

A huge police dog guards a garage at McDonnel and Reid streets, and its habits are strange. Stories have been told about his affection for postmen, but now he has worked into the news in another way.

Each day about 2.00 p.m. another police dog, just as fierce in appearance, approaches the garage, and though a sheet of plate glass separates the two animals, they fight. When the noise finally becomes unbearable, the door of the garage is opened, and dog number one goes outside in search for his foe, but as soon as both are in the open, the fight is over, they simply won't.—J. W. H.

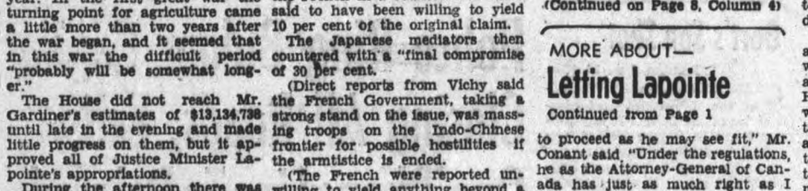

AUCTION SALE

IN AID OF

BRITISH WAR VICTIMS' FUND

Thursday, March 6th - 1.30 P.M.

Someone May Want The Articles You Have Discarded

Articles which you have discarded, such as furniture, dishes, bedding, bric-a-bac, silver ware, electrical appliance, baby carriages, cribs, etc. maybe just what some person wants. Also pigs, chickens, ducks and saleable farm produce. BRING ANYTHING THAT MAY BE OF VALUE TO SOME ONE.

Total Proceeds of Sale To British War Victims' Fund

Every cent of the proceeds of this sale goes to The British War Victims' Fund. The auction room is offered free, the auctioneers have volunteered their services, so that every last penny will go to this worthy and urgent cause.

Bring or Send All Articles To The

George Street Auction Rooms

492 GEORGE STREET FOR INFORMATION PHONE 3905

NOTE
Please label every article with the senders name for ease of listing as they arrive at the auction rooms.

AUCTIONEERS—W. J. Hancock and Gordon Hancock

A Toast To "Aussie" Victories

These Australian soldiers in London are celebrating the exploits of their comrades in North Africa in foaming bumpers of English ale. Apparently when the photo was made the great Libyan port of Bengasi was still to fall.

Old Spanish Gift Window Removed To Safety

LONDON Feb. 26 (CP) — Blitz bits: London's historic stained glass window, a gift from Ferdinand and Isabella of Spain to Henry VII, has been removed from the east end of St. Margaret's, Westminster, to a safety vault for the duration.

A mother and daughter who travelled from Vancouver have found war work in Britain. Margaret Campbell drives a lorry—her mother an ambulance.

"Jungle-red" fingernails, "page boy bob" and "Ginger Rogers' roll" hair styles are among fashions banned by the W.A.A.F.

Military badges strapped around the ankle like slave chains is the latest fad of girls whose boy friends are in the army.

Because he wanted a night off a 17-year-old boy "messed up" a fuse box at a Bristol factory handling war orders. He was sentenced to three months' imprisonment for sabotage.

A cyclist who obeyed an order during an air raid was hailed into court for riding without lights. He said that an air raid warden had ordered him to douse the lights. The charge was dismissed.

Havelock High School Pupils Sponsor Fine Concert

HAVELOCK, Feb. 28.—(ENS). — On Tuesday evening the High school pupils presented a program in the town hall, with a double-header patriotic purpose. The admission was one war savings stamp. Over sixty dollars worth of stamps were sold by the pupils before the concert, when the stamps were turned in for admission to the concert, they were sold again by the pupils and the proceeds sent to the British War Victims' Fund.

The programme consisted of lively patriotic choruses by the pupils, directed by Mr. Wildman. Soldiers of the King, Dear Land of Home and Keep the Home Fires Burning. Colorful folk dances, under the direction of Miss House, by the junior girls, were put on between the acts of the play, "Valley Farm."

Characters in the play were as follows: Harold Rutledge, a young New Yorker, Claude Watson; Perry Deane, a young farmer, Walter Nobes; David Hildreth, a New York lawyer, James Watson; Thomas Holcomb, owner of Valley Farm, Glenn Price; Azariah Keep, an eccentric neighbour, Oaklie Peters; Jennings, servant in Rutledge Mansion, Grenville Clarke; Betty Holcomb, a country flower Dora Ketchen; Isabel Carney, Hildreth's niece, Monica Crook; Mrs. Rutledge, Sr., Harold's mother, Joan Scott; Martha Holdcomb, sister to Thomas, Elsie Flemming; Mary Ann Tucker, who borrows but "neve" gossips, Ruth Peters; Vera, hired girl at the farm, Peggy Longmuir.

The Parish Guild of St. John's Anglican church, met on Thursday afternoon in the Parish room, with an attendance of eight and the president, Mrs. H. W. Roche, presiding. It was decided to sponsor a pot luck supper once a month, each member inviting friends. The afternoon was spent in quilting and preparing quilt blocks for the refugee quilts.

"Ash Wednesday," the beginning of Lent, was observed in the St. John's Anglican church, with services in the evening at 8 o'clock. Rev. R. E. Lemon spoke on Ash Wednesday and what it meant, stressing his remarks on "fasting," not only from food, but also from pleasure and asked all members to take time out each day for Bible reading and prayer.

Mrs. Chas. Couch is in Toronto attending the Red Cross convention being held on Friday at the Royal York Hotel. Mrs. Couch is sent as delegate by the Havelock-Belmont Red Cross Association.

Mr. Ronald Jack has secured employment wth the Canadian Pacific Railway, and left Wednesday for Trenton, where he is employed.

Glasgow, Scotland, will add 15 policewomen for street patrol work.

Tahiti cannot sell its vanilla crop and has nearly 50 tons in storage.

Feel Chilly - - - Start to Sneeze Nose Starts to Run

Then comes the cold which, if not attended to immediately, shortly works down into the bronchial tubes, and the cough starts.

On the first sign of a cold or cough go to any drug counter and get a bottle of Dr. Wood's Norway Pine Syrup. You will find it to be a prompt, pleasant and reliable remedy to help you get rid of your trouble. It has been on the market for the past 48 years. Don't experiment with a substitute and be disappointed—get "Dr. Wood's".

Price 35c a bottle; the large family size, about 3 times as much, 60c.

Look for the trade mark "3 Pine Trees."

The T. Milburn Co., Limited, Toronto, Ont.

SMOKE and WATER SALE EVERYTHING MUST BE CLEARED IMMEDIATELY–FOR ALTERATIONS

Our New Large Stock of Coats - Dresses - Suits - Hats - Skirts and Jackets - Must Go Regardless of Loss

Reg. Up To 9.95 **DRESSES** NOW **2.00**

A large shipment of Dresses received just before the fire. Prints and Pastels, Chiffons - Crepes. These Dresses are slightly spotted. Sizes 14 to 42.

DRESSES **3.00**

Beautiful Prints - Pastels - Crepes - Sheers and Bembergs. Some combinations. Sizes 13 to 17 - 16 to 46. These Dresses were formerly 9.95, are slightly spotted and selling for—

WINTER COATS 4.95 TO 12.95

COTTONS Made of loom broadcloth and spun in gay prints. Sizes 14 to 46. Reg. 2.98 ..... 1.69

THIS IS A STORE WIDE CLEARANCE

The **VOGUE** LADIES' WEAR

186½ CHARLOTTE

Chief Newhall Identifies Gallow As Man He Saw On George St. At 11:20 Night Of Buglary

Surprise evidence by Chief Constable Samuel Newhall that at 11:20 o'clock on the Saturday night before the C.D.S. was burglarized and $4,000 in cash and cheques stolen, he had seen Louis Gallow on George street between the C.D.S. store and Dean's restaurant was the afternoon feature of the preliminary hearing of a charge against Gallow of breaking and entering the C.D.S. store and committing theft.

Chief Newhall's evidence was given after Mannis Frankel, defence counsel, had pressed for a statement from the chief constable as to whether or not he intended to give any more evidence against Gallow and had drawn the reply from Chief Newhall that he might find after reading his notes that he had further evidence to offer.

At Mr. Frankel's suggestion the court adjourned to give Chief Newhall a chance to refresh his memory and it was after the hearing had resumed that he identified Gallow as one of the three men he had seen near the C.D.S. store on the Saturday night before the burglary.

"I entirely disagree with counsel," said Magistrate Langley, at the conclusion of the crown's case when defence counsel moved for a dismissal of the charge, contending that no evidence to connect Gallow with the offence charged had been adduced.

Magistrate Langley said there would be a committal for trial.

In the second charge against Gallow, of burglarizing the office of Wonder Bakeries, Gallow and his counsel agreed to committal for trial on the evidence of one witness and Detective Sergeant W. E. Meagher testified as to the bakery office being broken into, the safe forced open and a quantity of money stolen.

When the afternoon session opened William McIlwaine was recalled and in answer to a question told Mr. Frankel that one of the two men he had seen on George street on the afternoon of February 1 was short and stout.

Finding The Safe

Provincial Constable Raymond C. Truax, stationed at Windsor, told of finding the safe three quarters of a mile from the Windsor city limits. The safe had been taken into the Windsor quarters of the provincial police and turned over to the Peterborough police.

Chief Constable Newhall identified an envelope containing money as one he obtained from Detective Sergeant Meagher. He had given the money to Professor Joslyn Rogers.

"I want to ask you, chief," said Mr. Frankel in cross-examination, "if you have any other evidence you intend to offer against Louis Gallow."

"Not against him alone; there may be something come out in the evidence in the other cases," replied Chief Newhall. Defence counsel asked for a more direct statement from the witness as to future evidence against Gallow and finally secured from Chief Newhall the reply that there was nothing in his memory at that time in regard to further evidence. He said he had made notes but had not had a chance to read them over.

"Then it is possible that if your memory were refreshed you might be able to answer," said Mr. Frankel.—"Yes."

"Then I am asking that the court adjourn to give the witness a chance to refresh his memory from his notes," said Mr. Frankel and Magistrate Langley concurred in the suggestion.

Identifies Gallow

When the session was resumed Chief Newhall was asked if he had any fresh evidence to offer.

"Yes," replied the witness. "On Saturday night, February 1, at 11:20 o'clock I saw three men outside the C.D.S. store, between the store and Dean's Cafe, a tall one and two shorter men. One of the shorter men was this man," indicating Gallow.

"Did you tell the Crown Attorney about this evidence?"—"Not until today."

"Did you tell Detective Sergeant Nimmo?" — "Not this particular thing."

Chief Newhall said he had been driving home in a police car when he saw the three strange men near the C.D.S. store. They were jostling each other and a remark had been made by one of the other officers in the car that these men were not drunk and that they were not local men. There were a lot of drunks on the street, the witness said.

"Did you stop and arrest any of the drunks."—"No."

"Why not, isn't it your duty to arrest these men?"—"If I wish."

"It is not your duty to enforce the Liquor Control Act?"—"Yes, with discretion."

"Do you tell us that you had this extremely important piece of evidence and you didn't remember if fifteen minutes ago when you were in the witness box?"—"Yes."

"It slipped your memory until you saw your notes?"—"Yes, I knew I had a note about one of these men but I couldn't remember which.

"That's enough," said Mr. Frankel as he concluded his cross-examination.

Picks Out Tool

Everett Osborne, C.P.R. foreman at Bowmanville, identified several bars, an axe, a sledge hammer and other tools, previously produced as having been found at the scene of the C.D.S. burglary, as tools that had been stolen from the C.P.R. tool house at Bowmanville on the night of February 1. Osborne said that he had been shoveling off a crossing on Saturday afternoon, February 1 and had noticed a maroon colored car come along containing four men. It had passed him travelling slowly and after going a short distance had turned round and come back.

"Could you identify any of those men," asked Mr. McEldery.

"I believe I could identify three of them," said Osborne. "The gentleman in the prisoner's box looks like one of them."

"I expected that," said Mr. Frankel who had previously objected to the witness being asked to look around the court room.

In cross-examination Osborne declared that he had seen three of the men in the car clearly. Three of them, he said, wore hats and the other was bare-headed. He was cross-examined as to his identification of a photograph of a car as very like the one he had seen at Bowmanville. He had picked one picture out of a group of four on a card and Mr. Frankel asked if he did not know that all four pictures were of the same car.

"They could be," was Osborne's reply.

Detective Oliver Borland identified the photographs as some he had taken at Toronto police headquarters. The car had been brought there by John Fairchield. "He is Louis Gallow's half brother," said the witness.

Mr. Frankel objected. "You do not know that of your own knowledge; all you know is something you have been told."—"That is right."

"Then you should not have said it."

Borland's evidence concluded the crown's case and committal for trial followed.

Cottesloe Y.P.S. Enjoy Farm Hour

COTTESLOE, Feb. 28 — (ENS). —The Y.P.S. held its meeting at the home of Mr. and Mrs. J. S. Kidd on Tuesday evening, with the president, Donald Clysdale, in charge of a good program. The topic was ably presented by Mae Webster. Readings were given by Betty Barr and Erwin Forsyth. Johnston Blakley had charge of the Bible study period.

A social half-hour was spent with a sing-song and a spelling match The singing of the National Anthem was followed by the farm broadcast for half an hour.

Mr. and Mrs. John Gallagher spent Sunday evening, guests of Mr. and Mrs. George Barr.

Sunday visitors with Mr. and Mrs. J. S. Kidd and Mrs. Campbell were Miss Beulah Russel and Gordon Pond of Peterborough, and Mr and Mrs. Bert Cuffe and Shirley.

Mr. and Mrs. Howard Patterson spent Sunday afternoon with Mr. and Mrs. Jack Morgan.

George Webster, his mother and sister, Mrs. McMillan and girls, spent Sunday evening with Mr. and Mrs. William Hamilton of McCracken's Landing.

J. S. Kidd is snow plowing at Buckhorn this week.

Miss Norma Lewis spent Tuesday night with Pauline and Betty Barr.

United Church Work Is Reviewed

BRIDGENORTH, Feb. 28—(ENS) —The annual meeting of the United Church held in the basement of the church was preceded by a pot-luck supper.

Rev. J. R. Trumpour opened the meeting with a short devotional period, after which he gave a full report of his work during the year. W. G. Nicholls was appointed secretary.

The church expenditures were $760.28, leaving a balance of $31.00.

The Cemetery Board reported receipts $75.52, expenditures $75.20, balance 32 cents.

The Sunday School had a balance on hand of $174.47. Its donation to missions was $30.00.

The Women's Associated receipts were $97.65, which with balance from 1939 of $68.86 gave them $161.51. Expenditures were $40.03, balance $121.48.

The W.M.S. received $200 left by the late Mrs. P. T. Udy. Other receipts were $37.89. The allocation was $65.00.

Although the Mission Band had only been organized during the year it contributed $7.00 to missions.

The Young People's Society also newly organized last year reported a balance of $13.61.

The amount raised for Missionary and Maintenance Fund was $69.89, and for the Ontario Temperance Federation $22.75.

The choir leader, Mrs. A. K. Nichols, gave the choir report. Mrs. Nicholls was re-appointed organist, with Mrs. C. Telford, Mrs. W. W. Nicholls, and Miss Wilma Telford as assistants.

The other officers are: Stewards, C. Westlake, F. Moore, Theodore Nicholls, H. Telford, B. Jopling; treasurer, W. J. Robinson; ushers, Ray Nichols and Howard Robinson; auditors, Rev. J. R. Trumpour and Mr. Pettersone; Missionary Committee, Mrs. W. Robinson, W. Robinson, Mrs. Pettersone, Guy Pettersone, Theodore Nicholls, Miss Udy, and Mrs. W. J. Telford.

A very pleasant feature of the evening was motion of appreciation to Mrs. William Nicholls for her generous gift of a very fine ornamental iron fence for the cemetery. Mrs. Nicholls had it erected last summer and it has made a big improvement both to the cemetery and to the community.

New models of electric refrigerators are being shipped from Australia to Malaya.

Carnival Queen

NANCY McMULLEN

Winter is rapidly disappearing but there is still enough left to give us another winter carnival queen. Here she is, Nancy McMullen, of Lansdowne, Pa., chosen as queen of the snow carnival at Hamilton college, Clinton, N.Y.

THANKS TO OUR NAVIES

STILL THEY COME!

Tip Top's new British woolens for spring!

Yes, 500 new patterns, your selection tailored for you alone.

See them today, while choice is at its best

Ladies! Canada's largest tailoring establishment has a wide selection of woolens for you for your mannish-tailored outfit, $28.75. Individually created for the wearer.

TIP TOP TAILORS

STORES EVERYWHERE *Limited*

329 GEORGE ST.

TTS-1-41

The Examiner

The Peterborough Examiner, published each evening by Peterborough Examiner, Limited. Office Hunter and Water Streets, Peterborough, Ont.
Subscription Rates 15c per week in City of Peterborough, delivered by carrier; $6.00 per year by mail to outside points.
Members Canadian Press; Audit Bureau of Circulation; Canadian Daily Newspaper Association; Empire Press Union; Ontario Provincial Dailies Association.
W. RUPERT DAVIES, President; H. L. GARNER, General Manager; A. R. KENNEDY, Managing Editor.

TELEPHONE 4641.
Private Branch Exchange to All Departments.

FRIDAY, FEBRUARY 28, 1941

Mr. Hepburn Was Ready

A deputation of Ontario Mayors waited on Premier Hepburn to see what is to be done about paying for relief since the Dominion Government has dropped out as a contributor. Mr. Hepburn told them the province would pay 75 per cent. of the cost, and the municipalities could take up the remaining 25 per cent. The reply on behalf of the deputation was that such an arrangement was better than they had hoped for. The previous plan was that such costs were distributed: Dominion, 40 per cent.; Province, 40 per cent., and the municipalities, 20 per cent. The new plan means a 5 per cent. increase for municipalities and a 35 per cent. increase for the province.

It is purely an Ontario question now, and the people of Ontario will pay their own bill, no matter whether they hand the money to the municipal treasury in the form of taxation or pay it to the province. With the approach of Spring and the increasing industrial activity the matter of relief should call for a much decreased outlay.

Mr. Hepburn intimated he would not increase the income tax to secure the needed money, as the Dominion Government was already doing that, and right there his judgment was sound as could be. The Dominion Government at the moment must have preference, and provincial or municipal financial authorities who accept that view and act accordingly are making their contribution to war financing.

The Car Allowance

It came out in a debate at Ottawa that members of the Cabinet are allowed $2,000 a year for a car, and that would mean something like $30,000 a year to be paid for by the people of the Dominion. What each contributor would have to pay we know now; it would be a small amount. But we have a feeling that he does not like paying it, and we dare say he also feels he should not have to pay it.

If he is a car owner himself the citizen knows he has to attend to his own problems; he has to look at his own gas tank and figure whether he will buy much or little or none at all. If he comes to the point of turning in his car he knows he has to dicker himself and make what arrangements he can. And nearly all these people drive their own cars (except when other members of the family have got there first).

Possibly it adds something in the way of dignity to have a chauffeur drive a car in Ottawa. At other times we have seen some of the cabinet ministers being wheeled up to the front door. The man in uniform got out and opened the car door while the ministers stepped out. It looked quite smart, and perhaps something like that actually adds to the atmosphere which is needed to impress people with the importance of our men in high places.

And yet there is something about it which sticks in the crop in these days. Many of these same people before entering public life would have driven their own cars; they would have ridden on street cars or they might even have been pedestrians.

It is not so many years ago when Premier Hepburn had the same sort of problem on his hand in Ontario, and he had an auction sale of government cars. Whether he actually made any money for the government out of it we cannot say, and he may have been rather spectacular in his methods, but as we recall the incident it met with the approval of the people.

We have not the slightest desire to see anything done at Ottawa which is going to make it more difficult for cabinet members to come and go, but we have to remember that Ottawa is right now laying the burden on the people of this country and they are not complaining. They are handing over to Ottawa money which they used to spend otherwise and they will keep on doing it. They have to cut down here and there and they have to come to the conclusion that this and that will have to go. It is just that general atmosphere, a right and fitting one for war time, which causes one to wonder if the $2,000 allowance for a car is something which should survive in its entirely.

Dealing With France

There is undoubtedly a degree of suspicion attached to the Canadian government's maintenance of diplomatic relations with the Vichy government of France.

We doubt if it would be possible to correctly analyze that government at Vichy. We can learn only from such reports as we receive regarding its actions and intentions. We realize it is more or less dominated by Berlin, and on that account the hand of Berlin is suspected in all that takes place and in all the statements which are forthcoming.

The matter came to the front in Ottawa when Hon. R. B. Hanson brought it in. He was willing to continue relationship with the Vichy government, but only so long as it showed tendency to stand firm or straight against German pressure.

It was well that Prime Minister King took time out to explain the situation. Canada's relations with the Vichy government has the entire approval of the British government, and it has also earned its thanks. The government of Marshal Petain is actually the only medium through which official access can be had to the people of France, and the policy is to keep that door open. Actually there is no other course to follow.

Carry No Weapons

A soldier who had been stationed at Petawawa went to his home in London, and while there shot two men, and that has raised the question of soldiers carrying firearms when away on leave.

We believe that is all covered in the regulations, and when off duty or on leave soldiers wear waist belts but no side-arms.

In the case at London it is reported the soldier carried a revolver which he had purchased himself. The only question there appears to be if he complied with all the regulations when making the purchase. A soldier is just another citizen if he applies for permission to secure or carry a weapon.

There are occasionally special cases where permission is given to carry arms, but such cases would all be recorded and they are few in number. The rule is that the soldier on leave is unarmed.

They Are Looking Ahead

There were three Norwegian planes over this city, and after watching them in action it was easy to come to the conclusion that the men flying them mean business.

We are informed that these machines have a speed of 250 miles an hour. If there is anything in the way of turning and twisting in air battles of today with which these Norwegians are not familiar it would be interesting to have information on the point.

They flew high and they came down low. They gave one adequate idea of what it would mean to have dozens of such machines loaded with bombs making an attack. It would take quick and decisive work to deal with them and even then the damage they would inflict would be tremendous.

These Norwegians know well enough why they are in training. There is within them a grim determination, and they look upon their days of advance training merely as a stepping stone to the real work to which they have pointed their course. They want a free Norway and they are going about it in a practical way. The day will arrive when they will strike at Hitler, and they will strike hard.

A Good Story In These Days

In times like these it is well to turn aside when the opportunity comes to look at something quaint. It may serve no useful purpose, but it does show that all the quiet spots in the world have not ceased to exist.

For the moment we turn to Cornish Flat, N.H., and consider the town clock. Charles W. Crane is the offiical clock-winder, and his salary is $13 per year, and it is gathered by subscription from the residents, and Cornish Flat has between five and six hundred of them.

The clock was purchased in 1882 for $25 by a railroad manipulator who had quite a political career as well, and he received permission to place it in the steeple of the Baptist church. He attended to its upkeep as well until his passing. Then the clock stopped and for 30 years it was idle.

Seven years ago we learn there was a committee of the town folk named to repair the clock. Which they did. Better still, after the repairing was done it was found the clock would run.

Then it was that Charles W. Crane undertook to keep it wound up for $13 a year. He explains it has to be wound once every five and a-half days. For good measure he throws in a couple of other chores; he lights the fire in the Baptist church Sunday morning and tolls the bell to let people know the place is warm and the hour for worship is at hand. In the summer the official clock winder says it is a little difficult always being on time as he is in a fire lookout in a nearby mountain, and in the winter he is "spare man" on a county highway sand truck.

At the moment a committee is working to get together the $13 for the clock-winder of Cornish Flat, N.H., and we cannot refrain from expressing the fervent hope that they are successful.

A Wise Selection

Ian F. McRae entered the plant of the Canadian General Electric Co. in Peterborough in 1925, going into the test department. The announcement is made that he is now named Works Manager in succession to Carl Salmonsen, and that is travelling quite a distance in those sixteen years.

Citizens will congratulate Mr. McRae, and they will congratulate the company. The position is an important one not only from the outlook of the Canadian General Electric, but for the city of Peterborough. It has been interesting to watch the expansion of that industry, and with all phases of that expansion Mr. McRae is familiar. He has been there through it all. The time is not far distant when we believe it will be correct to say that about 50 per cent. of the industrial workers in the city will be engaged in that one place. For that reason Mr. McRae holds a position which is highly responsible.

Fully qualified technically, Mr. McRae has also an abundant capacity for facing a problem and finding the solution. We are certain he will find the people of Peterborough fully in agreement that a wise decision has been made in filling the post of Works Manager at the Peterborough plant.

They Prefer Night

Two young men were interrupted at Woodstock where they were delivering tracts issued by the Watch Tower Bible and Tract Society and the International Bible Students' Association of Brooklyn, N.Y. The pair were taken to police station for questioning and were then released waiting for instructions from the office of the Attorney-General.

These organizations have been declared outlawed in Canada, but it is necessary in this province to secure authorization from Toronto before action can be taken against members.

There have been several such cases, and when it comes to the business of peddling literature we notice the custom is to attend to that at night. It was so again in Woodsock.

There is nothing particularly commendable about that. The cover of night is used so that greater progress can be made before detection has been accomplished. We rather prefer people who go about their business in the hours of daylight.

NOTE AND COMMENT

The suggestion is made that a statue be erected in honor of Sir Frederick Banting. That's one way, but insulin is a world-wide property and wherever it goes the memory of Banting goes with it.

On Shrove Tuesday the Kitchener Record claims 1,600 pancakes were eaten at church suppers by 300 people in that city. The figures may be interesting, but there is nothing of the record variety. In fact we'd be inclined to view that as half-hearted.

John T. Whittaker, Rome correspondent for the Chicago Daily News, must leave Italy because his dispatches are not satisfactory to the fascist government. They hesitated to expel him, but intimated he "must go." The News is pro-British in its outlook, and that explains much.

THRIFT

(By A.R.K.)

¶ John Henry paid his income tax, decided he had been too lax, he'd have to whittle down; his taxes mounted up so high, to be he figured he would try, the keenest man in town.

¶ There really wasn't any sense, in running up such great expense, it robbed him of his peace; he'd start at once around the home, and have things cut there to the bone, free spending then would cease.

¶ He showed the figures to his wife, said she must use the butcher knife, or they'd be on the street; he'd close at once a room or two, before he got his program through, he'd save a little heat.

¶ His wife could run the laundry tub, 'twould do her good to bend and scrub, enemy must reign; when he looked at the household bills, John Henry felt a spell of chills, likewise another pain.

¶ The daughter had to cut down too, this Spring she'd purchase nothing new, then warnings for the son; John Henry laid the rules down firm, it was no use for them to squirm, the cutting must be done.

¶ What else did this John Henry do, to try and cut the bills in two, what discipline for him; his task is just to supervise, to watch each day with bulging eyes—to see that others trim.

Britain's List Close Guarded At Washington

By CHARLES P. STEWART

WASHINGTON.—Just what Britain wants in the way of war supplies from the U.S. is known to only the merest handful of men in Washington.

Arthur Purvis

Arthur Purvis, head of the British purchasing mission here, knows. He tells it positively to nobody but President Roosevelt. Even Purvis' subordinate buying agents aren't informed in detail. Each has his own particular job to attend to and understands what is expected of him, but they're not allowed to hint to one another. Purvis alone is familiar with the whole schedule.

That purchasing mission's suite of Washington offices is the most mysterious place in the western hemisphere. When the mission arrived in the capital, it engaged an entire floor near the top of the Willard Hotel, which is right in the centre of the city. From my seat in front of the machine on which I'm writing this column, just under the roof of the National Press building, I can see, directly across the street, the barred windows of the mission's quarters. The mission had the bars put in as soon as it had leased the apartments. But, nearby as I am, I'd have about as much difficulty in getting into that suite as I'd have in getting out of Alcatraz, if I were incarcerated there. It's watched as the mint isn't.

Last fall, the mission having established itself in Washington, William S. Knudsen as head of the U.S. war production outfit, pointed out to Chief Purvis that he'd have to have a complete idea of Britain's plans and requirements, in order to adapt American industries to supply the latter.

PURVIS GOES AFTER IT

Well, Purvis himself wasn't adequately posted on the subject. His superiors, at home, seemed to have assumed that he could order whatever they needed, as they needed it, and that the U.S. would let 'em have it promptly. Knudsen had to explain to him that the contract promised to be too big to be handled without some advance preparation to gear up to it.

Accordingly, Purvis flew to London to ask for a schedule.

The army, navy and aviation managers there didn't like to let him have it. Their argument was that such a schedule, if it got out, giving the Nazis a chance to study it, would advise 'em exactly what to do to counteract the British program.

Finally, however, Purvis got his schedule and flew back with it.

To say that it was a secret is to express it mildly. Nevertheless, it was a secret that Purvis had to let President Roosevelt in on.

The president necessarily had to pass it along, in turn, to a few (darned few) of his most trusted assistants. One of them unquestionably was Bill Knudsen. And the rumor is that it was a schedule the size of which nearly knocked Bill's eye out.

Besides Bill Knudsen, probably Sidney Hillman, Bill's labor associate, and War and Navy Secretaries Stimson and Knox are posted.

The best guess is that nobody on our side of the Atlantic is 100 per cent familiar with Britain's war plan and war needs outside that sextet—Purvis, the president, Knudsen, Hillman, Stimson and Knox.

Knudsen must be the worst worried of the bunch.

HOW IT WORKS

Purvis simply says to the president, "We want so-and-so." Thereupon the president says to Bill, "We MUST HAVE so-and-so," thus getting the problem off his mind. But Bill has to produce the goods. Hillman's stunt is to keep labor pacified. That may be difficult but it shouldn't be impossible. Bill, though, is called on to produce things out of nothing.

As for Secretary Stimson, what he has to say is, "Britain can't have as much as it asks for, or it's cut into supplies that our army needs for itself." Secretary Knox is due occasionally to make the same remark as to the navy.

Yet Britain HAS TO HAVE what it asks for.

Thus it's up to Bill to produce considerably in excess of American productive capacity for Britain's benefit and then to produce still farther in our capacity's excess to prevent a shortage in America's own supplies.

"Surely I'm entitled to test your claims before I buy it."
—London Illustrated.

Letters To The Editor

FAIR PLAY

Editor Examiner:

Sir,—Through the pages of our local paper we read from time to time advertisements from local concerns urging our citizens to be loyal patriotically and to help our war effort—and to buy locally in our own city to help Peterborough, and using the slogan, "If you buy out of town and I buy out of town, then what's going to become of our town?" That is very good sound advice and I appreciate it, but in all fair play I would like to draw our citizens' and readers' attention to the fairness of these same concerns. If they could re-arrange some of these words so used in the slogan and apply this to read as follows: "If you hire out of town and I hire out of town then what is going to become of our town?"

I believe in fairness to all people but I think that the unemployed girls of our own city should be given the chance of employment before outsiders are hired on in our local factories. The writer has tramped the streets from plant to plant, and day to day, week after week, etc., only to receive the reply "nothing doing," but to find out that girls from every place but our own city are given a chance of employment before those of our own city in a great majority of instances. We are interested in our fair city, one of the best in this Dominion, if given a fair chance.

We are its respected citizens, its taxpayers and would also like to be better purchasers to boost our town. They tell us to boost the town that boosts you, but what are local manufacturers doing to boost unemployed local girls? These firms who receive privileges from our city should really give us service instead of just lip-service. A great deal of this outside help comes into the city each morning to work, even bringing their dinners and lunches with them and away again to the towns, villages and country sides for the night. Others secure a room at a very low price and bring their board in from the farms with them, and, what does the city get out of it? Nothing!

Those who would assist with the up building of our city are turned away each day from local factories without a chance of employment. I would therefore challenge the managements of these concerns and the council of our city to co-operate and to do unto others as they would that others should do unto them. There is a saying that charity begins at home and there is no use putting up a big front to others and telling them what they should be doing towards our national and civic efforts when they will not give us that chance to help in this great and needy effort.

I ask you is it fair that the youth of Peterborough should have to go elsewhere to seek employment? If so, it is a very poor advertisement for our city and its future.

I want to do my part. Will Peterborough give me a chance?

DISCOURAGED, PETERBORO' BORN GIRL.

CARING FOR ORPHANS

IN a question put to the Government in the House of Lords, Lord Noel-Buxton asked whether it was intended to make special provision for the maintenance, care, and upbringing of children of the civilian population who have become orphans through enemy action in Great Britain.

Lord Templemore, in a written answer, has replied: The Government have decided that the State, through the Minister of Pensions, should assume a similar degree of responsibility for these children as will be exercised in regard to orphan children of ex-Service men, and the necessary arrangements are now being prepared in consultation with the other Departments concerned. —London Daily Telegraph

SPENDING MONEY

Editor Examiner:

Sir,—At a time like this I think the overburdened taxpayers are within their right when they protest against huge expenditures of their money that serve no helpful purpose. For instance there is that $500,000 squandered on the Rowell-Sirois Commission. Governments have a habit of employing commissions that sometimes serve a useful purpose. If a government should wish to foist a raw deal on a credulous and suspicious public a commission is appointed and when the raw deal becomes odoriferous the commission takes the blame. If however the government has some deep question to consider and finds it necessary to appoint a commission to do what they are well paid to do, they, not the taxpayers should pay that commission. As these commissions are not responsible to the people they are not consistent with democracy any more than those orders-in-council are. Too much of this sort of thing makes a joke of democracy.

Then another small item of expense from which we fail to see any benefit is that $120,330 contributed to the League of Nations. This institution created ostensibly for the preservation of world peace soon became a standing joke and a by-word in the mouth of the people. Its disarmament conferences proved to be a colossal farce. The whole outfit is now absolutely discredited and just why our government found it necessary to contribute $120,330 to humor a standing joke is beyond our conception. $500,000 plus $120,330 is $620,330. Perhaps a mere pittance to those large minded gentlemen who are accustomed to dealing in billions but it means a whole lot to the taxpayers.

If however this government with an opposition overly anxious to watch and criticize it should spend some what recklessly what would happen with a union or national government relieved of any opposition whatever? Such a government would not only become reckless spenders but they would soon become dictatorial and even tyrannical like the outfit of 1917. Mr. King may have some faults like all of us but he is not naturally cruel or tyrannical nor has he any desire to become a dictator. The people are doing more for Mr. King voluntarily than they would do for a dictatorial union or national government under pressure which as a free people they would naturally resent.

It is only fair to admit that criticism of extravagance does not become anyone from Peterborough for we have here not only extravagance but incompetence right here in our city council and our so-called school board. Those two ideas extravagance and incompetence are so intimately associated with one another that the mere mention of the one suggests the other.

JOHN SERVIUS.

RENTS

Editor Examiner:

Sir,—Could I take up some of your valuable space to ask a question that is causing a lot of comment at present?

Is it legal for landlords to raise the rents in Peterborough?

I have lived in this house for five years. Now the landlady has decided she has to have an increase of two dollars a month on the rent. This war is costing her so much in taxes. It is not only the money it is costing, that affects me. My husband has been overseas since last spring, helping protect her property. Surely soldiers' wives and families are entitled to some consideration.

ANOTHER TENANT.

Peterborough, Feb. 27.

A Bit of Nonsense

Fine!

He wanted to join the Army, but the medical officer grimaced when he discovered that the would-be soldier's hearing was far from perfect.

"But surely good eyesight is more important," pleaded the young man, "and mine is fine!"

The doctor switched on a radio set and a man's voice came through.

"What is that fellow talking about?" asked the doctor, wishing to test the aspirant's hearing again.

"Oh, er, I—I can't just hear him," replied the young fellow, "but he's wearing a dark grey suit!"

My Friend

"What's she like?"

"She? The selfish, stuck-up little puss! If she weren't my friend I could tell you a few things about her!"

Hard To Believe How Time Flies

FEBRUARY 28

1911 The new Isolation Hospital is ready to be opened to the public.

Walter B. Duffy, born here and a well known financier dies in Rochester, N.Y.

Extensive repairs and alterations are being made to the C.P.R. station here.

The Conservatory of Music staff stages a successful concert in Havelock.

Gemmell and Company, corset manufacturers, announce their retirement from the retail field.

1921 Robert John Weir, for many years a grocer in East City is dead.

J. W. Allan is elected president of the Lakefield Rink Company.

J. H. Burnham offers prizes to rural schools for the best essays on the tariff question.

February has been one of the mildest on record with only one day below zero.

1931 City's business men say the county council is making a mistake in asking for the suspension of work on Highway 7.

The department of highways has declared war on motorists driving with old licenses.

The Collegiate players score a hit in their presentation of "Broken Dishes."

F. D. Mackey, former editor of the Review here is dead in New York.

The C.G.E. ties Cogs for a playoff berth in the East Peterborough League defeating the club men 3 to 2.

IN WAR TIME

1916 Lieut. Wilfrid Stratton of Peterborough has been appointed to the Canadian Army Service Corps at Shorncliffe, Eng.

Another Peterborough draft for the 52nd Battery leaves for Kingston today.

Lieut. Col. Brown, G.S.O., Capt. R. F. Ponton and Capt. Gordon Hall are conducting examinations among the 93rd non-coms.

Capt. A. J. Matthews of Winnipeg, a brother of T. F. Matthews of Peterborough has been killed in action.

Mrs. B. Shortly is elected president of the Ladies' Auxiliary of the Y.M.C.A.

A Bible Message For Today . . . .

Am I a God at hand, saith the Lord, and not a God afar off? Can any hide himself in secret places that I shall not see him? saith the Lord. Do not I fill heaven and earth? saith the Lord.—Jer. xxiii, 23, 24.

✧ ✧ ✧

For though there be that are called gods, whether in heaven or in earth, (as there be gods many, and lords many), but to us there is but one God, the Father, of whom are all things, and we in him.—I Cor. viii, 5, 6.

LESSON FOR DOROTHY

MISS DOROTHY THOMPSON is a clever columnist, but she should read her Alice in Wonderland again. In a recent column she spoke of the croquet game in which flamingoes were used as croquet balls. Lewis Carroll never thought of such a silly thing. The croquet balls were hedgehogs, which had a habit of unrolling themselves and walking off, while the flamingoes were the mallets and would curl up their heads and look at Alice when she wanted to hit a hedgehog. Tenniel's picture in the old edition of Alice shows the game very clearly and Miss Thompson might look it up. — Fort William Times-Journal.

ALBERTA CATCHING UP

ONTARIO farmers had better look to their laurels. In the first six weeks of 1941 Ontario farmers have delivered to packing plants 225,000 hogs. Alberta farmers have delivered 176,000. Last week Albertans delivered 31,000 against Ontario's 33,000.

Competition for markets for farm products within Canada has never been great while the west could rely on selling its wheat crop. With the wheat market badly clogged western farmers are turning to mixed farming products which compete more directly within Canada. What is happening in hog production shows what the west can do when forced to it.—Lethbridge Herald.

If You Need Glasses

If you are needlessly suffering from headaches or faulty vision because you feel that you can't afford glasses at the moment, don't be without them any longer. Your eyes may be injured by neglect and permanent harm may result.

Our prices for glasses are moderate and if you are regularly employed, convenient budget terms may be arranged.

A. WARD SMITH
Optometrist

406½ George Street
Telephone 9397
A Modern and Complete Optical Service.

Post Publisher Denies Sabotage Idea

TORONTO, Feb. 28—(CP).—Horace T. Hunter, president of the MacLean Publishing Company, declared in a statement issued here last night that "any criticisms that have been made by the Financial Post or other publications of the MacLean Publishing Company have been based upon a thorough study of all the available facts."

The statement was in connection with the charge made by Munitions Minister Howe in the House of Commons on Wednesday that the number one saboteur in Canada since the beginning of the war is the Financial Post." Mr. Howe said "the Financial Post attempted to stop Bren Gun production in Canada," and added that he understood the Financial Post was buying space in other newspapers "to make untrue and damaging statements against the Department of Munitions and Supply."

Mr. Hunter's statement declared that criticisms made by the Financial Post and other publications of his company "have had but one purpose; to inform the public and arouse national sentiment for the total effort that the Prime Minister declares to be necessary for total war...There have been basic weaknesses in the organization of our war effort. This was to be expected in view of the prodigious task which has had to be assumed by the government and the people. Our anxiety has been to see that they were remedied at the earliest possible moment."

Criticized Contract

"Mr. Howe's statement that the Financial Post opposed manufacture of Bren Guns in Canada is absolutely and entirely false," the statement continued. "We criticized the original contract because of its unbusinesslike terms and the circumstances under which it was let. Mr. Howe recently admitted the soundness of our criticism by cancelling that contract.

"Mr. Howe questions our right to re-publish our advertisements in other newspapers an editorial from last week's issue of the Financial Post. Those advertisements were published by the MacLean Publishing Company in the public interest. We believe that the speeding up of aircraft production in Canada is vitally important. We published the advertisements to secure a wider audience because we believe that an informed public opinion is the strongest assurance that any weakness in our war effort will be quickly corrected. The government spends the taxpayers money to reprint the speeches of Mr. Howe and other ministers...

"Constructive criticism based on accurate information and designed to achieve greater efficiency in our war effort is not sabotage..."

War Assistant

ROBERT A. LOVETT

Robert A. Lovett, of New York, has been appointed special assistant to the secretary of war for air. The new post was made necessary by the tremendous increase in the U.S. army's air force.

North Alberta Gets New Rose

EDMONTON, Feb. 28 — (CP). — An attractive variety of red rose that will withstand the rigors of Northern Alberta's climate without special care and one that will bloom for two months instead of three weeks has been developed by George S. Bugnet of the Rich Valley district.

The 62-year-old pioneer who was the first settler in Rich Valley, 40 miles north-west of Edmonton, has cross-bred cultivated roses with native kinds for 16 years as a hobby.

His new variety of semi-double roses have various shades of red, with blooms 3½ inches in diameter.

Mr. Bugnet said he does not intend to turn his hobby in a money-making proposition and is not interested in selling roses.

At present the pioneer homesteader is working on a yellow rose, but this work will take "five or six years" to bring to the standard of the red shades, he explained.

Mount Pleasant W.A. Discusses Play Plans

MOUNT PLEASANT, Feb. 28. — (ENS). — The February meeting of the Women's Association of the United Church was held at the home of Mrs. T. W. Jamieson on Wednesday afternoon. The president, Mrs. Hubert Lowes, was in charge. The roll call was answered with a verse of Scripture beginning with the letter A. The devotional exercises were taken by Mrs. Lawson from the Gospel of Luke, chapter 11, verses 1-13, followed by a devotional paper on "Prayer." A letter from the Dominion Women's Association Council was discussed. The letter re the gift of War Savings to the church was discussed, and it was decided not to assist in this issue.

A motion was carried that a committee, consisting of Mrs. N. Fee, Mrs. T. Graham, and Mrs. L. McConkey make plans to have a play in the near future.

The program was in charge of Mrs. A. Tully and Mrs. Thomas Graham. A reading, Mrs. L. McConkey; reading, Mrs. Thomas Graham.

Mrs. H. Jamieson and Mrs. McConkey were appointed as program committee for the March meeting, which will be held at the home of Mrs. T. C. Morden. The travelling basket was passed for gifts, and the holiday calendars were given out.

Havelock-Belmont Group Holds Tea

HAVELOCK, Feb. 28—(ENS). — An "afternoon tea" under the auspices of the Havelock-Belmont Red Cross Society was held on Monday in the Town Hall from 3 to 6 o'clock, the proceeds amounting to $12.00.

Guests were received by the vice-president, Mrs. Colquohoun, and the tea was convened by Mrs. Frank Voyer and Mrs. H. W. Roche. The tea table was prettily arranged with a lace table cloth, a centrepiece of red, white and blue, with a silver basket, holding yellow daffodils. Silver candle holders with white candles and tiny Union Jacks completed the lovely effect.

Honorary president, Mrs. Joseph Holdcroft and President Mrs. A. McLauchlin poured tea. The following ladies assisted with the refreshments and also helped to serve: Mrs. Clare Price, Mrs. H. Hoard, Mrs. Charles Taylor, Mrs. Robert McCutcheon, Mrs. William Copp, Mrs. R. F. Covert, and Misses Liza Wright, Ina Morrison and Margaret Voyer.

Cavan News

Frank Fallis, Sairlight, Sask., visited his mother, Mrs. David Fallis, and brother Lavergne and Mrs. Fallis and family during the past week, arriving on Thursday and commencing his return journey on Tuesday of this week. Harold and Miss Jessie Fallis, Toronto, joined the family circle for Sunday. On Sunday afternoon a number of his Fallis Line friends visited him at his brother's home.

Miss Bertha McNeil, Toronto, spent the week-end with Mr. and Mrs. L. McNeil.

Mrs. Millar, Balmoral, Manitoba, is visiting her daughter, Mrs. Mervin Smith.

Hall's Bridge News

Gnrs. Jerry Fulton and Bob Barr of Petawawa were home for the week-end.

Mr. and Mrs. Jack McConkey of Bridgenorth were the guests of Mr. and Mrs. Herman Windover on Sunday.

Mrs. Kenneth Reid and her infant son are visiting Mrs. Reid's parents, Mr. and Mrs. Vernon Graham.

Mrs. H. A. Shearer has returned home after spending a few days with Mr. Shearer, who is convalescing in a Toronto hospital. His many friends wish him a speedy recovery.

Mr. T. S. Wood visited Lakefield and Peterborough on Friday last on business.

Mr. Bert Boomhower of Peterborough, for 20 years a salesman in this district for Stock's Bread, has purchased the store of Mrs. J. Jones who has recently retired from business. Carpenters, plasterers and decorators have thoroughly overhauled the building, making extensive alterations and improvements, and Mr. and Mrs. Boomhower have already taken up their residence here. Mr. Boomhower is well and favorably known throughout the district, and every success is wished for him in his new venture.

Mr. T. Elliott has returned home after spending several weeks with her son and Mrs. Gale Elliott of Lakehurst.

The hockey matches scheduled for Thursday last were not played as the Curve Lake teams could not cross the lake from the reserve to Selwyn.

Born to Mr. and Mrs. Wesley Cummings, Lakehurst, a son, on Saturday, February 22.

ESHER GIVES PARK

LONDON—(CP)—About 100 acres at Watlington Hill, one of the "bastions" of the Chilterns, rising to nearly 800 feet, have been presented to the National Trust by Viscount Esher.

COMMERCIAL REFRIGERATION
for
BUTCHERS · GROCERS
FLORISTS · FURRIERS
HOTELS · DAIRIES
CREAMERIES · FARMS
Let us help you solve your Refrigeration problems
JOHNSTON'S
GEORGE at McDONNEL Phone 4697

J. S. Rosenfeld, Survivor Of Airplane Tragedy, Tells Of Long Hours Of Waiting After Death Crash

(Following is a description of the crash of an Eastern Air Lines airplane near Atlanta early Thursday, written for British United Press by a survivor, J. S. Rosenfeld, Sr., executive of a New Orleans clothing manufacturing firm. He aided in pulling some of the nine injured from the wreckage and summoned aid. Seven were killed.)

(By J. S. ROSENFELD, SR.)

ATLANTA, Feb. 28—(BUP).—The plane began losing altitude about midnight and I thought we were ready to land at the Atlanta Airport.

It was very warm in the plane and I called the steward to unbuckle my safety belt so that I could move about in my berth. I think now it was lucky for me that he did.

A minute later, the right side of the ship, on which I was sleeping, lurched sharply and I heard a terrible noise—a shearing, crumpling sound that is hard to describe. Then there was a quick jolt, and I was sailing through the air, tumbling over and over. I remember thinking, This is the end.

But I landed on a soft mound of earth and rolled over several times. Then I remember thinking how lucky I am. I didn't seem to be hurt. It was hard to realize what had happened.

It was raining and so dark we couldn't see anything. I was clad only in my pyjamas. I was barefoot. It was very cold.

Buried In Wreck

BRANTFORD, Ont., Feb. 28 (CP) —Buried in the wreckage of his crushed cab for half an hour, Norman Morningstar of London, Ont., escaped unscathed early today when police and firemen cut him loose with a hacksaw and heaved him out with a rope.

Morningstar was driving from London to Hamilton when his transport truck overturned at a sharp curve and the cab of the truck became crushed against a pole. Witnesses said he apparently had turned out to avoid a car.

I went over to the wreckage and felt around until I found someone's leg. It was Brady (P. M. Brady, Hollis, N.Y.). I pulled him out of the wreckage and helped him over to a log.

Then I went back to the plane and found a blanket. Sewell (R. B Sewell, Atlanta) had a pillow over his head to keep off the rain. He and I got under the blanket and huddled together to try to get warm.

Some of the passengers yelled to try to attract some one to the scene. Only a dog barking somewhere in the night answered our cries.

A dog came by after a while and one of the men followed it off. When he didn't come back we were afraid that he was out of his head and lying out on the hill somewhere.

A plane flew over and some one suggested building a fire to signal it, but Captin Rickenbacker, who was pinned in the plane, stopped us. He was afraid that the high-test gasoline dripping from the plane would be ignited.

After a couple of hours, I borrowed Sewell's shoes, and, wrapped in the blanket, started out to try to find help.

I hadn't gone far before I stumbled into a deep ravine. The fall didn't hurt me, but the walls were steep and it was so dark that I couldn't get out. I stood there in water nearly to my knees for about two more hours, until it was light enough to see how to get out.

I went on down and found a house where I got a man up, but he didn't have a telephone. He drove me to a store, where I called the sheriff and reported the accident.

CATARRH SPOILS SLEEP
Insert a little Buckley's White Rub in each nostril night and morning. This will reduce swollen membranes, keep clogged nostrils clear, encourage healthful sleep or double your money back. 30c and 50c.

COMSTOCK'S

A MARVELOUS BUYING OPPORTUNITY
Includes SOFA AND MATCHING CHAIR
LAZY-REST CHAIR AND OTTOMAN
TWO SOFA CUSHIONS
Kroehler built to give your living room comfort and beauty. Tailored with long wearing lustrous velvet covers, in choice of popular colours.
104.50
COMPLETE 6 PC. GROUP

LAZY-REST Chair with Both Ensembles

CHESTERFIELD AND MATCHING CHAIR, LAZY-REST CHAIR AND OTTOMAN
2 CHESTERFIELD CUSHIONS
Massive design with rich wood panels. The reclining chair and stool give extra comfort. Velvet covers.
135.00
COMPLETE 6 PC. GROUP

LARGE ASSORTMENT OF GILT FRAMED MIRRORS JUST IN
7.95 to 15.95

Table Lamps
3.95
Complete With Silk Shade
Bowl Has Brass
Feet at Base

CHROME TABLE and 4 CHAIRS
59.50
Gleaming chrome frames with red trim.

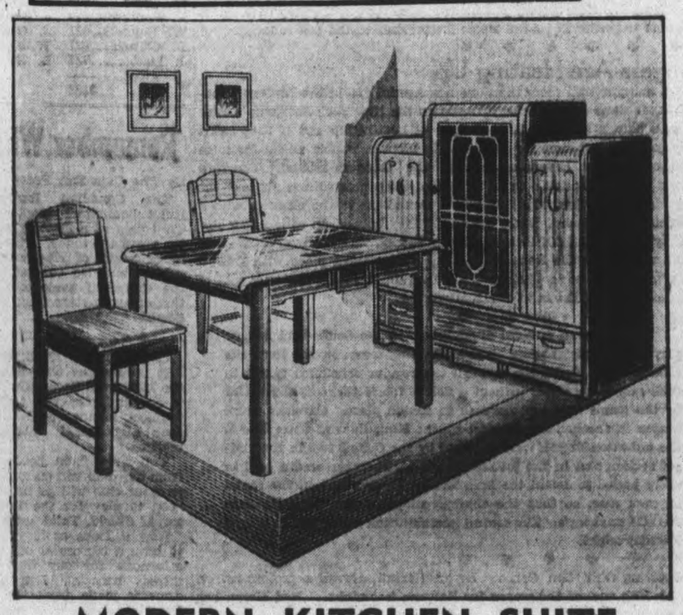
MODERN KITCHEN SUITE
Choice of several finishes, with red or green trim. Four strongly braced chairs, extension table and modern buffet with lots of space.
49.50

Comstock's
FURNITURE DRAPERIES
FUNERAL SERVICE
Phone 4683 300 George St.

8 Pieces For Your Bedroom
•BED
•CHEST
•VANITY
•BENCH
•SPRING FILLED MATTRESS
•SPRING
•PAIR OF PILLOWS

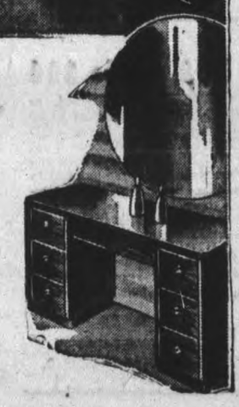
A comfortable mattress and an outstanding design gives you years of satisfaction.
83.50

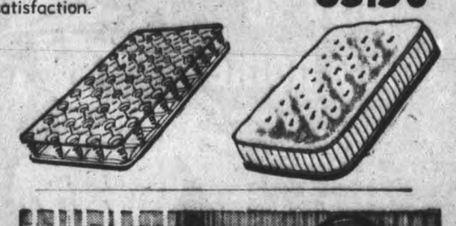
18th Century Style
9 piece Mahogany Suite with deep buffet and china cabinet, 6 chairs and long extension table.
179.50

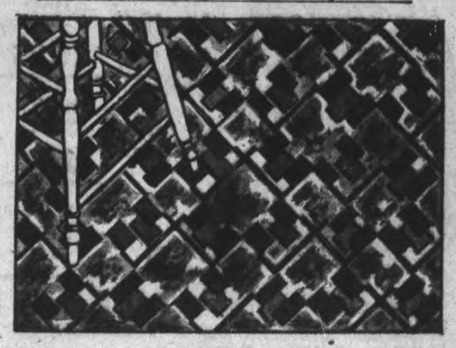
3 Yard Wide Congoleum
Short lengths of this hard wearing, easy-to-clean floor covering, specially priced to clear. Sq. yard 59c

BEES TROUNCE DOMINIONS 74 TO 48 IN SENIOR CITY BASKETBALL

League Leaders Fail To Hold Fighting Bees

Bees heaped coal on the fire surrounding first place in the senior city basketabll race by trouncing Dominions 74-48 at the Y.M.C.A. Thursday night. The winners pulled Dominions back from a first place tie with Quaffers, simultaneously helping themselves to a deadlock in the runner-up spot. Quaffers are now a half game in front of Bees and Dominions are a full two games ahead of the last place Juniors. Dominions, who opened the race with a three game victory splurge were no match for Bees' scoring punch, and were far behind most of the way. The Thorburn-McArthur scoring combination was clicking in top form from the outset and the pair of Outboard Marine stars tossed in 57 points to spell the difference. The winners held a 39-20 edge at the half and after Dominions rallied to open the last half and cut down their deficit. Bees got rolling in the dying minutes to once more pile it up. Both teams played wide open offensive basketball with attack the theme going both ways and the winners scoring most of their points on break-aways.

Bees dropped in four for six free throws and the losers failed to cash in on any of their four tries. Outside of McArthur and Thorburn, who starred on the attack, Johnston and Rogow were outstanding of the defence, and Gemmell set up numerous good plays. Ferguson, with 24 points and Wolstenhome, were outstanding for the losers. The teams:

Dominions (48) — Ferguson 24, Caumrick 6, Grose 6, Gardner 8, Holmes, Wolstenholme.

Bees (74)—McArthur 27, Johnston 3, Rogow 8, Thorburn 30, Gemmell 4.

Referees—J. Stewart and J. Craig.

Additional Sports On Pages 7, 10

Training Camp Briefs From Sunny South

(By The Canadian Press)

ST. PETERSBURG, Fla., Feb. 28 (CP)—When it comes to clowning, the Cardinals may have another Pepper Martin in Ira Hutchinson, 200-pound pitcher. He's the noisiest player on the squad—but one of the hardest workers.

TAMPA, Fla.—Coach Jewel Ens has the Reds pitchers melting with his expert fungo hitting. Determined to reduce paunches developed during the winter, he has been hitting "where they ain't." And Johnny Hutchings, for one, has lost 25 pounds.

AVALON, Calif. — Chicago Cub holdouts now are reduced to a small list of big names—Hank Leiber, Bill Lee, and Lou Novikoff. The management indicated today that it is waiting for Novikoff to make the next move.

SARASOTA, Fla.—The mystery of Ted Williams' silence is due to be explained today. He will be considered a holdout if he fails to report to the Red Sox by tonight.

The last time Red Sox officials talks to Williams was in Minneapolis, before they sent him a contract calling for a salary boost from $12,000 to $18,000. Nothing has been heard from him since and efforts to locate him have been unavailing.

LAKELAND, Fla. — Rudy York, member of Detroit Tigers' famous home run firm of Greenberg and York, arrived in the Tigers camp yesterday to join other early birds in training. York indicated he is well pleased with his contact. Formal workouts start Sunday.

SPORTS - DAY BY DAY

By FRED D. CRAIG

Peterborough's Junior B squad have a chance tonight at Brock Street Rink to win the group championship when they clash with the Oshawa Bees in the fourth game of the playoff series. A win for Archie Weir's kids will send them into the playdowns and Oshawa into the discard as the series now stands at two wins for the Petes and one for Oshawa. Tonight's games should prove by long odds the most hotly contested junior game staged here this season. The Petes were battered and bumped in a rough-house game at Oshawa the other night and seventeen penalties failed to save them from taking a real beating at the hands of the Oshawa club. In addition Oshawa introduced a couple of new players that had not figured at all in the group race and the combination of rough tactics and last minute reinforcements has the whole Peterborough squad hot under the collar.

* * * * * *

The Oshawa Times found it necessary to read the riot act to some of the worst Oshawa offenders because of their conduct Monday night and it is to be hoped the timely criticism will be reflected in a different brand of hockey tonight. That kind of stuff is bad enough in the pro loop; when it is tossed into 'teen age hockey it should be rooted out in a hurry even if the offending players have to be suspended for a game or two to teach them that hockey is a sport and not a bar-room brawl. The Petes should remember when they go out there tonight that their big job is to score more goals than Oshawa and thus win the group and they should have their mind on that and on that alone. It will be a big help if the O.H.A. has detailed an efficient referee to handle this important battle. Some of the officials handling junior games seem to be trying for a place on the N.H.L. staff.

* * * * * *

There should be a real crowd at tonight's battle. With the seniors out of the running the Colts are carrying Peterborough's hockey hopes and in this crucial battle for the group finals they are entitled to the support of the home fans. For the most part this season they have been performing before empty pews and that is always a heart-breaking proposition. The kids have turned in some decidedly game performances this season and are entitled to backing on their color and fight. Now that they have a royal chance to grab off the group and enter the playdowns surely the local lovers of hockey will give them enough backing to supply the encouragement that a game bunch of kids deserves from the community they represent. A little rooting tonight will give Archie Weir's gang that extra bit of drive they may need to take the series.

* * * * * *

Group Playoffs Next Week

Although it was intimated earlier in the week that the Trenton Flyers' cage team would be here Saturday night to meet the Outboard Marines in the first game of the O.A.B.A. intermediate group playoff series it has been found impossible to stage the game Saturday night. The series will be played next week with the Outboards visiting the Flyers first and the Air Force men playing the return game here a week from tomorrow night. It should be a great round. The Peterborough team is undefeated in the group this season and reports from Trenton say the Flyers are travelling at a much faster clip than earlier in the season. Although the O.A.B.A. game is off Saturday night there will be cage entertainment anyway for the junior O.A.B.A. squad and the Quaffers are billed to play a City League game in the Y.M.C.A. gym at 8 o'clock.

* * * * * *

The bill-of-fare in the Ladies' Basketball League at the Y.W.C.A. gym tonight offers an attractive card for followers of the girls' cage loop. Two important games are on the list. In the first fixture, billed to start at 8 o'clock, the St. John's team which staged an upset by defeating Westclox in a sparkling recent game have a chance to better their own position and throw a bomb into the camp of the Quaker Aces. The latter have been travelling at top speed and if the church team plays back to the form it showed against Westclox this contest should be a real battle. Quaker Cubs, a very much improved team, will meet Westclox in the second game and both outfits are expected to turn on the heat early. Westclockers will be out to regain the ground they lost in their last start and the Cubs will be out to stop them. Monday night at 7 o'clock the two Y teams, the Y Gym and the Cadets will hook up.

* * * * * *

The slogan in local basketball seems to be keep on throwing and you are bound to keep on scoring. All season there has been a carnival of big scores with the snipers looping in basket after basket. Last night for instance in a City League fixture the Bees piled up a total of 74 points against 57 by the Dominions, a total of 131 points for the two teams. That is just a sample of the wide-open brand of ball that is being played here this season. Jimmy Thorburn tossed in 30 points himself, a total that would have been considered a good night's score for a team a few years ago and Pete McArthur, his teammate, also equalled the mark by hanging up 27. Bees victory put them out in front in the loop race which threatens to get hectic as the teams draw closer to the last roundup.

* * * * * *

Rangers Are Heating Up

We imagine that more than one managerial eye in the National Hockey League these days is being directed on the New York Rangers. Lester Patrick's club is showing distinct signs of heating up and if that outfit really gets hot just time for the playoffs there is trouble ahead for some of the outfits that have been kicking the Rangers around. The New Yorkers stopped Boston's string of defeatless games with a shutout the other night and last night they took Canadiens to the cleaners with a convincing 5 to 2 score. More than that they bobbed up with a new line of Kilby Macdonald, Alf Pike and Lynn Patrick that really clicked. Last night's win pulled the Rangers up to a tie for third place with Detroit Red Wings who lost to Chicago when Dahlstrom scored the only goal of the game for the Hawks in the final period.

* * * * * *

There was an unusual development in the South-End League playoffs last night when all three leading teams in the three divisions who had gone through the regular scheduled games in their respective series without a defeat found themselves scuttled by the teams that had finished in second place. Canucks were beaten in the bantam division by the King Edward team 2 to 1, the unbeaten Royals were trimmed by the Colts 3 to 2 in the midget section and in the juvenile series St. Peter's scored a goal in every period to defeat the Aces 3 to 2. Goals count on the round in each case, so that the championships of the three divisions are still anybody's. The second game in each series will be played Tuesday night.

* * * * * *

Sporting Chili Con Carne: Bryan Hextall, always a prolific scorer, shot his 20th goal of the season for Rangers last night....Red Heron has been delegated to take Apps' place while the Leafs' captain is out. He'll have a tough job....Lou Ambers will essay the comeback trail against Lew Jenkins in New York tonight....Giants and Dodgers are starting a spring playoff series....That sounds like summer wasn't so far away after all....Phil Watson who just recently rejoined the Rangers is injured and out again....Some critics claim the New Yorkers go better without fighting Phil....A Peterborough team is likely to enter the Felt Cup series in Lindsay.

Curling Notes

By HERB MARTIN

Two rinks skipped by C. Westbrooke and C. Giroux will fight it out to-night in the finals for the Harry Foote Cup and the club championship.

In two well played games in the semi-finals last night Giroux beat McArthur by two shots, but it was close. In the other part of the draw, Dr. Lawrence, sub-skip for Ray Bacon, made things very uncomfortable for Frank Jobbitt, subskip for C. Westbrooke. In either of these games the result might have gone the other way. Any little aid from Lady Luck would have turned the tide.

C. Giroux 10, T. McArthur 8.

C. Westbrooke 12, R. Bacon 11.

It is expected that the draw for the Leads and Seconds will be made to-day and play will commence at 7 o'clock Monday night. Two games each night until the finals are reached.

Two rinks from Bobcaygeon will from our club will go up to Bobcaygfromour club will go up to Bobcaygeon to play for the Bottum-Fitzgerald Shield. Total score to count.

Now it looks as if we are going to have a big crowd out to-morrow afternoon for our first week-end mixed bonspiel. Remember, the draw is made from the board at 1.45 p.m. sharp. Telephone in your name if you wish, but be at the rink on time. The fee is a straight 25c piece for everybody. It is likely we will play three 4-end games.

Leading Teams Retain Their Margin

The battle for first place in the City League standing between the Tamblyn and Nationla teams wages hotter all the time and may only be decided on the last night of bowling when the two outfits are matched against each other. In the roll at Duffus' last night the Nationals whittled down the Tamblyn lead again to a three-point margin as they swept the card from Peterborough Lock while the Kinsmen, who are battling to keep out of the cellar grabbed a valuable point away from the pace-setting Tamblyn outfit.

But the real hot spot in the loop standing at present is around third place, Huffman's being responsible for the mix-up when they beat out Capitols 3 to 1 last night while the Big Five and Green's halved things up and took two each. The Big Five watched their 400-pin lead in the first game vanish to a mere 42 at the finish. Grafton's, tough medicine when the chips are down, rolled over the Westclox 3 to 1, for a landing one point below the Grill team and Big Five. They are now waiting for a crack at the latter squad when they meet next week.

In the tie match between Raine's and Centre it was so close that 7 more pins for the Centre boys would have created a deadlock in the standing for them with Raine's and Kinsmen.

The old poker-face from Grafton's, Walter Firth, nailed the high three of the evening, 846, followed by Fred Scates' 808 and Tommy Martin's 806. Big singles included: Warren Ferguson's 366, Len Anthony 332, "Bun" Rose 328, Tommy Cupoli 321, Fred Scates 315, "Lefty" Kearns 314, Bill Milliken 312, Walter Firth 307 and Jack Playford 300.

The league standing now: Tamblyn's 58, Nationals 55, Big Five 41, Capitols 41, Grafton's 40, Westclox 36, Huffman's 33, Green's 32, Peterborough Lock 28, Raine's 24, Kinsmen 23, Centre 22.

Tamblyn's (3)		Kinsmen (1)	
L. Anthony	762	J. Frost	529
T. Martin	806	K. Smylie	615
A. Mattucci	632	H. Worton	501
G. Walton	682	W. Fraser	626
V. Anthony	686	M. Holt	611
	3568		2882
Nationals (4)		**Lock Co. (0)**	
W. Weese	709	D. Drum'ond	519
T. Miller	740	J. Meade	597
W. Martin	611	G. M'Donald	672
J. Playford	733	T. Bagnall	618
F. Martin	743	M. Cacc'vella	728
	3536		3134
Grafton's (3)		**Westclox (1)**	
W. Firth	846	B. Goodson	661
N. Routley	707	H. Baptie	648
R. Fisher	692	J. Law	586
W. Stanbury	621	T. Cupoli	746
G. Gimblett	642	H. Thom'son	614
	3508		3255
Huffman's (3)		**Capitols (1)**	
W. Milliken	669	E. White	613
H. Wiley	747	E. Johnston	664
I. Hanes	703	W. Ferguson	796
E. Kearns	716	W. Harris	516
L. McIntosh	622	G. Rob'tson	663
	3457		3252
Big Five (2)		**Green's (2)**	
H. Freeman	684	W. Crary	632
V. Rose	716	J. Barnes	736
L. Martyn	683	W. Francis	662
V. Fitzg'rald	499	W. Burford	600
F. Scates	808	T. Curvin	718
	3390		3348
Raine's (2)		**Centre (2)**	
M. Doris	673	J. Weir	558
F. Wors'croft	579	J. Brady	633
W. Bennett	601	J. Cac'vella	741
B. O'Toole	571	W. Sharpe	586
J. Platt	734	L. Hunt	634
	3158		3152

Remember When—

By The Canadian Press

The Canadian Rugby Union Rules Committee adopted the forward pass at a meeting at Toronto ten years ago today. The move followed years of discussion on the subject and led to opening up of the Canadian game and importation of many stars from the United States.

N.H.L. Leaders

By The Canadian Press

Standing—Toronto, won 25, lost 11, drawn 5, points 55.

Points—Cowley, Boston, 13 goals, 35 assists, 48 points.

Goals—Schriner, Toronto, 21.

Assists—Cowley, Boston, 35.

Penalties—Orlando, Detroit, 67 minutes.

Shutouts—Brimsek, Boston, 4.

Three Leaders Are Beaten In Loop Final

The final series in the play-offs in the Southend League got under way last night at the Sacred Heart Rink with the first game in all three divisions being played.

In the opening encounter, the Bantam contest, the fast-stepping King Edward team handed the league-leading Canucks their first defeat of the year by a count of two to one, and will carry a one goal lead into the final game of the series.

In the Midget series, Dundas' Colts edged out the previously undefeated Royals by the score of three to two, and will carry that one goal lead into the final game.

In the third game of the night, St. Peter's Juveniles, scoring in every period, managed to nose out the Aces in a bitterly fought game, again by the score of three to two.

All three games were close, hard-fought games, and in all three divisions, the league-leaders previously undefeated throughout the season went down to defeat at the hands of second place teams. However in all divisions, the margin was but a single goal, and the final games of the series, scheduled for Tuesday should produce the finest hockey of the year, and worthy champions in all divisions.

Campbellford Wins 11 Out Of 12 Events

CAMPBELLFORD, Feb. 28 — (ENS)—Though there was nothing more at stake than the satisfaction of piling up a few additional points Campbellford won 11 of 12 events in a scheduled badminton meet with Delora. It was a league game but the locals are well out in the lead and Deloro is on the bottom rung. The local ran up a total of 171 points against 57 for the visitors.

Following is a summary of the scoring with Campbellford teams being named first.

Mixed Doubles

Miss Parker and Mr. Ralph 15, vs. Mrs. Whittmore and E. Trumbull 0; Mrs. J. Fink and E. Darling 15 vs. Miss Hemphill and Mr. Knowles 10; Miss O'Neill and Mr. Ashton 15 vs. Miss Shannon and Mr. Brown 3; E. Armour and W. Kingston 15 vs. Mrs. Brown and Mr. Hilton 4; Mrs. G. Ralph and D. Meyers 15 vs. Miss Trumbull and R. Hegadoren 0; Miss Allan and A. Crosier 15 vs. Mrs. Bradley and C. R. Whittemore 4.

Ladies' Doubles

Mrs. Fink and Miss Armour 15 vs. Miss Hemphill and Mrs. Whittemore 2; Miss Parker and Miss O'Neill 15 vs. Mrs. Brown and Miss Shannon 10; Mrs. Ralph and Miss Allan 15 vs. Mrs. Bradley and Miss Trumbull 1.

Men's Doubles

Mr. Ralph and Mr. Darling 15 vs. Mr. Knowles and Mr. Brown 6; D. Meyers and W. Kingston 6 vs. Mr. Hilton and Mr. Turnbull 15; Mr. Ashton and A. Crosier 15 vs. Mr. Whittemore and Mr. Hegadoren 2.

The Sports Round-Up

By EDDIE BRIETZ, AP Sports Writer

NEW YORK, Feb. 28 — (AP) — Coast pals of Lou Novikoff say he was offered only $4,000 for 1941 despite his $150,000 purchase tag... and Bill Lee, principal factor in the Cubs' 1938 pennant drive, says his salary has been slashed $7,500 in two seasons and he faces another $2,500 cut if he doesn't report at camp...Dorothy Round Little, twice Wimbledon winner, who wants to turn pro, thinks that after the war pros and amateurs will be allowed to compete against each other.

Today's true story

Jockey Johnny Adams had seven mounts scheduled at Agua Caliente last Sunday...at the last minute he found he couldn't make it down from Santa Anita in time....so Trainer Leo Haskell was forced to take Adams off seven horses and find new riders for each and every one....but here's the payoff.... sounds unbelieveable, but every one of those seven nags won.

Today's guest star:

Lou Smith, Cincinnati Enquirer: "The field where the Reds are training is in poor shape and they are talking about putting a bunch of Florida convicts to work on it... but they'd better not do that...If Judge Landis hears about a chain gang on the diamond, he'd declare them all free agents."

Willie Hoppe, the billiard king, doesn't like his front handle and much prefers to be called Bill, only nobody will do it...Umpire Brick Owens, who is writing his life story for the Chicago Times, so far has failed to mention that he was the first arbiter to wear silk pants.

He are not true

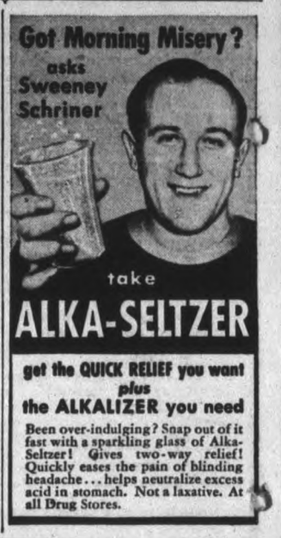

get the QUICK RELIEF you want plus the ALKALIZER you need

Been over-indulging? Snap out of it fast with a sparkling glass of Alka-Seltzer! Gives two-way relief! Quickly eases the pain of blinding headache...helps neutralize excess acid in stomach. Not a laxative. At all Drug Stores.

SKATING TONIGHT
and Saturday Night
ALL SAINTS' RINK
ADULTS 20c — CHILDREN 15c
Ice In Excellent Shape

SKATING
OMEMEE ARENA
Saturday, March 1
Boys' Band In Attendance

$1.00 sends 300
● SWEET CAPORAL or WINCHESTER cigarettes or $1.00 will send either 1 lb. of OLD VIRGINIA pipe tobacco or 1 lb. of SWEET CAPORAL cigarette tobacco (with Vogue papers) to Canadians serving in C.A.S.F. overseas only. Also to Canadians serving in the British Forces in the United Kingdom.
$2.50 sends 1,000
cigarettes to an individual or unit.
●
Address "SWEET CAPS"
P.O. Box 6000, Montreal, P.Q.

DRINK Coca-Cola 5¢
4-G

TWICE THE MARGIN OF SAFETY

WITH "Super-Lastic" FIRST LINE TIRES
Save Safely!
SNOW AND MUD TIRES 600 x 16, 6-ply 16.85
HEAVY TUBES 1.84
TIRES PUT ON FREE
New Tires - All Sizes - All Grades

30 x 3½	4.50 x 21	500 x 19	600 x 16	650 x 16
5.15	7.95	8.70	11.10	13.70

SAVE SAFELY AT
CANADIAN TIRE CORPORATION
ASSOCIATE STORE
343-4 WATER St. Phone 8231 — I. H. KEEFER Prop. — Opposite Market

DOES YOUR CAR Need REFINISHING

If It Does
Then bring it to Us and let us show you our wide range of colors. Our workmen are experts and will make your car look like new.
Sugden & Shadgett
COR. SHERBROOKE & WATER
Phone 3422

- HOCKEY -
GROUP PLAY-OFFS, O.H.A. JUNIOR "B"
TO-NIGHT, FEBRUARY 28TH
BROCK ST. ARENA — 8.30 P.M.
PETERBOROUGH COLTS vs. OSHAWA BEES
Reserved 50c, East Side 25c, Children 10c

DRASTIC PRICE REDUCTIONS!
WINTERIZED USED CARS & TRUCKS

Packard 120 De Luxe Coupe
New tires, spotless inside and out $695

1939 Ford De Luxe Coach With Trunk
Heater and defroster. Very low mileage. New car condition throughout $680

1938 BUICK SEDAN, Small Series with Trunk
Heater and defroster. Built-in radio. Practically new Goodyear Tires. An excellent buy $895

1935 Studebaker 6 De Luxe Sedan
With trunk. heater $495

1935 Ford DeLuxe Coach
A real bargain,. for $375

1940 Pontiac Chieftain De Luxe Sedan
With trunk, heater and defroster. Low mileage. Privately owned. Like new $985

J. J. DUFFUS
GOODYEAR
PHONE 5757

RANGERS WHIP CANADIENS TO TIE RED WINGS FOR THIRD PLACE

Detroit Loses By 1 to 0 To Black Hawks

NEW YORK, Feb. 28 (CP)—If Coach Frank Boucher finally has solved the riddle of New York Rangers, the answer may go a long way to deciding the disposition of the Stanley Cup for one more year.

Repeated time and again, the enigma of "what's wrong with the Rangers?" occupied a prominent place in this controversial National Hockey League race. A correct solution at this stage would take the blue-shirts through the gauntlet of defending-champion, to flop-team, to "dark horse" for the cup honors.

Either the answer is at hand or near, judging by the club's showing in its last few games. To finish third, after their early floundering, would establish the Rangers as almost co-favorite in the playoff round and their 5-2 victory over Montreal Canadiens last night was a lengthy stride to that end.

The triumph—fourth straight for the New Yorkers—lifted them into a tie for the third berth with Detroit Red Wings, who were beaten 1-0 by Chicago Black Hawks in one other league match.

Chicago's victory kept the Hawks within four points of the third-place teams, with prospect of a red-hot fight for the coveted berth in the remaining few games.

Since the league merged its two sections, third place has been regarded as a choice spot to wind up. One of the two top clubs, this time Boston Bruins and Toronto Maple Leas, is knocked out in the League Championship series, while the third-place team has all the breaks of home ice in its supposedly easier route to the final.

With three games in hand on the Rangers, Detroit remains the favorite for the berth but the Rangers' recent drive may yet offset the edge.

Good enough to halt Boston's amazing unbeaten sequence at 23 games Tuesday, the Rangers held a wide edge on play over the sixth-place Canadiens at New York last night. They built up a 3-1 lead in the first two sessions and outscored the Habitants 2-1 in the final frame.

Leading the New York attack was Alfie Pike, who bagged a pair of goals, and Kilby MacDonald, who scored once and helped on two others. The others went to Shibicky and Bryan Hextall, his 20th of the season, while Ray Getliffe bagged both tallies for the Canadiens.

MUSIC AND GIFTS

R. C. A. VICTOR RECORDS

SULLIVAN'S

Charlotte St. - Opposite Loblaw's

Green Eyes ..... Cugat
I Hear A Raphsody .. Leo Richman
High On A Windy Hill ..... Sammy Kay
Calgary Roundup ..... Wilf Carter
Truck Driver's Blues ..... Slim Johnson and His Singing Cowboys

"GRIEG" PIANO CONCERTO — STRAUSS WALTZES — MILITARY BANDS

SULLIVAN'S - CHARLOTTE ST. - OPP. LOBLAW'S

Mioland Wins San Antonio 'Cap

Mioland won the $10,000 San Antonio handicap over a field of eligibles in the approaching $100,000 handicap, defeating Hysterical by a nose in a race that saw the great Challedon trailing far out of the money. ABOVE, at the finish. Moiland is on the outside, Hysterical, on the rail and in back of them is Bay View, who finished third.

Hockey Results, Standings

NATIONAL LEAGUE.

	W.	L.	T.	F.	A.	Pt
Toronto	25	11	5	119	82	55
Boston	21	8	11	136	89	53
Rangers	17	18	8	116	112	42
Detroit	16	14	10	87	81	42
Chicago	16	20	6	102	117	38
Canadians	13	23	6	107	127	32
Americans	8	22	10	83	144	26

Thursday Results.

Rangers 5, Canadiens 2.
Chicago 1, Detroit 0.

Future Games.

Friday—Americans at Detroit.
Saturday — Boston at Toronto, Rangers at Canadiens.
Sunday — Canadiens at Americans, Rangers at Detroit, Boston at Chicago.

AMERICAN LEAGUE.

Eastern Section.

	W.	L.	T.	F.	A.	Pt
Providence	26	18	4	164	145	56
Springfield	24	19	7	140	131	55
New Haven	22	17	8	146	127	52
Philadelphia	21	22	6	141	148	48

Western Section.

	W.	L.	T.	F.	A.	Pt
Cleveland	25	15	9	160	136	59
Hershey	23	19	6	164	152	50
Indianapolis	15	23	9	114	142	39
Pittsburg	16	26	5	134	149	37
Buffalo	14	26	8	129	162	36

Thursday Results.

oProvidence 3, Indianapolis 2.
Hershey 4, Cleveland 1.
Buffalo 5, New Haven 1.

Future Games.

Saturday— Providence at Cleveland, Philadelphia at Pittsburg, Buffalo at Springfield, New Haven at Hershey.
Sunday—Philadelphia at Indianapolis, Cleveland at Buffalo, Hershey at Providence, Pittsburg at New Haven.

AMERICAN ASSOCIATION.

	W.	L.	T.	F.	A.	Pt
St. Louis	39	25	14	112	86	50
Kansas City	42	23	19	135	133	46
Omaha	41	22	19	126	116	44
St. Paul	41	20	21	97	106	40
Minneapolis	42	20	22	124	100	40
Tulsa	41	13	28	106	160	26

Future Games.

Friday—Tulsa at St. Louis.
Saturday — Omaha at St. Paul, Tulsa at Kansas City.
Sunday — St. Paul at St. Louis, Omaha at Minneapolis, Kansas City at Tulsa.

U.E. EASTERN AMATEUR.

	W.	L.	T.	F.	A.	Pt
Washington	30	13	6	204	163	66
Baltimore	30	16	6	191	153	66
Atlantic City	26	23	4	205	201	56
River Vale	21	29	1	178	195	43
Boston	19	25	5	158	183	43
New York	16	36	0	162	217	32

T.H.L. MAJOR SERIES.

	W.	L.	T.	F.	A.	Pt
Tip Tops	9	5	0	66	49	16
Post Office	8	6	0	62	52	16
Peoples	7	6	0	52	42	14
Telegram	6	7	1	45	56	13
Red Indians	3	9	1	36	62	7

O.H.A. INTERMEDIATE B.

Georgetown 2, Fergus 2.

O.H.A. SENIOR B.

Kitchener 5, Brantford 2.

ONTARIO MINOR.

Juvenile.

Hamilton 4, Niagara Falls 1.
Mildmay 4, Hanover 3.
Woodstock 7, Drumbo 2.

Midget.

Ookville 6, Hamilton 1.

ONTARIO JUVENILE.

Elora 12, Preston 7.
Round tied 13-15.

Hogan Snatches 36-Hole Lead

ST. PETERSBURG, Fla., Feb. 28—(AP).—Belting Ben Hogan of Hershey, Pa., and Herman Barron of White Plains, N.Y., shot into the 36-hole leadership in the $5,000 St. Petersburg open yesterday as Henry Picard's score zoomed in a high wind.

Hogan, the year's leading money winner, and Barron finished the second round all square at 136, six under par, while Picard, who shot a 73, fell back to an eight-way tie at 139. Hogan had a second-round 69, and Barron a 68.

Felix Serafin of Scranton, Pa., scored a fine 67 to move into third place at 137. Three others shared fourth with 138's.

Among them was Herman Keiser of Akron, Ohio, who scored the day's lowest round, a 66, before a chill breeze began sweeping the Pasadena course. Jimmy Demaret of Houston, Texas, who likes the wind, shot a 68 to pull even with Keiser and Chick Harbert of Battle Creek, Mich. Harbert equalled par 71 after a first-round 67.

Picard, whose first-nine 30 paved the way for an opening 66, needed 40 blows on the second nine yesterday. Three under par through the twelfth, he lost five strokes to regulation figures from there out.

Sam Snead of Hot Springs, Va., and Ralph Guldahl of Chicago both slipped to 72's for 130 totals, tying with Harold McSpaden of Winchester, Mass.; Sam Byrd of Ardmore, Pa.; Ky Laffoon of Chicago; Johnny Perelli of Lake Tahoe, Calif.; and Clarence Doser of Sarasota, Fla.

Scores of 146 or better were necessary to qualify for to-day's final 36 holes. National open champion, Lawson Little of San Francisco, qualified at 145, but withdrew after straining a neck muscle.

Irvin Predicts Teams To Use 2 Goalies A Game

NEW YORK, Feb. 28—(CP). — Reticent Richard Irvin, who guides the destinies of Montreal Canadiens, predicts that the time is not far distant when all National Hockey League clubs will dress two goalkeepers and use them alternately throughout a game as they do other players. The Canadiens may give the theory a whirl before the end of this season.

Irvin told of his brain-child in the Canadiens' dressing-room last night, and then used the 5-2 defeat New York Rangers handed his team as an example.

"If we'd had an extra goalie last night we might have used him along with the regular goalie in an effort to improve the situation," Irvin said. "Those Rangers really were boring in, and sure kept little Wilf Cude busy."

The Canadien coach said that a goalkeeper, laden with heavy pads, is a mighty tired athlete after the opposition has put on a ganging attack "for say five minutes."

"That's where the extra goalkeeper comes in," Irvin said. "When we change a line, we'd put out a complete new team, including the netminder. That would give a harassed and perspiring goalie time to cool off mentally and physically.

"The two-goalie debut might not develop for a season or so, and on the other hand it might be experimented with this season. However, I don't think there's any doubt it's a certainty for the future. All other players on the ice are changed, why not a goalie?"

Thumbing through the N.H.L. rule book, Irvin pointed out a rule that says in part that "not more than 14 players, exclusive of goalkeepers, shall be eligible to play in any one match."

"Notice that the word goalkeepers is plural," Irvin said. "That means a team can dress as many goalies as it wants to."

Jenkins and Ambers Meet Tonight In Championship Match

NEW YORK, Feb. 28—(AP).—Dr. Lew Jenkins, the specialist in knockout drops, gives Lou Ambers a second injection tonight in Madison Square Garden to see if he can make the first one stick.

The Texas thumper flattened Laughing Lou last May in three rounds, and expects to equal par for the course tonight, although it's scheduled for 10 rounds. For Ambers, it's either reverse that verdict or go back to the laundry in Herkimer, N.Y. Ambers definitely is at the crossroads this time—and Jenkins is the traffic cop.

For this reason, so much interest has been attached to the match that the Garden is going to do a rush business. Promoter Mike Jacobs expects 15,000 customers for a gate of $40,000 to $50,000.

Jenkins, whose only setback since winning Ambers' crown came at the hands of Henry Armstrong, is a 1-to-3 favorite to win and even money to do it the hard way—by putting the crusher on Lou somewhere along the route.

This corner goes along with that idea, picking Jenkins inside of five rounds for no other reason than that Ambers, in his training chores, no longer is the little man who wasn't there. For years he has been noted for his special speed afoot and his lightning head bobbing that would drive attacking enemies daffy missing punches. Without it—if it definitely is gone—Lou changes from one of the best of the boxing lightweights to just another guy named Joe, and, with no more than that faces a fellow who has a brick in one glove and a shillaleh in the other.

Roslin Shades Tweed 6-4

TWEED, Feb. 28—(ENS). — In the third game of the semi-finals of the East Hastings Rural League Roslin Imperials trounced Tweed Terriers 6-4, in a closely contested game. As a result of the win, Roslin now meets Farnsworth Bees for the Dr. Welsh trophy.

Tweed jumped into a two goal lead with G. Geraldi tallying the first foal while Sharpe was serving a penalty. Shanques then soloed.

In the opening minute of play Shanques took the puck in the second period from Sinclair to put the Tweed boys three goals up. Roslin then put on the pressure, with Collins tallying the first Imperial counter, and Garrall taking a pass from Green to make the count 3-2 at the end of the second period.

The Imperials ran wild in the last period, Garrell tallying unassisted. Guay then rapped home a pass from Green, Hart then slid over a pass which Parks rammed into the nets. In a scramble around the Imperials' nets Orr banged in the fourth Tweed counter on a pass from G. Geraldi.

Roslin had the better of the play in the last two periods, and only brilliant net minding by McIlroy kept the count down. When time was called with two minutes to go, when two Roslin players went to the dressing room, the Terriers left the ice and refused to return. On the face-off with no Tweed team on the ice, Roslin raced towards the open net, but failed to score on the final play. Lineups:

Tweed Terriers—Goal, McIlroy; defence, J. Orr, E. Woodcock; centre, G. Wagar; wings, Arber, J. Wager; subs, Shanques, F. Geraldi, G. Geraldi, G. Sinclair, Shanques, G. Cordy.

Roslin Imperials—Gaol, Hinton; subs., Bleekman, Parks; centre, Guay; wings, Garrell, Green; subs., Collins, Gray, Hart, Chumbley Empson, Harrison, Sharpe, Chisholm, Mattis.

Referees—R. Maguire, H. Leal.

Last Night's Stars

By The Canadian Press

Sam Lo Presti and Cully Dahlstrom, Chicago, the former turning in his first shutout of the season and the latter scoring the winning goal as the Hawks defeated Detroit, 1-0.

Johnny Mowers, Detroit, who matched Lo Presti in a goalie's duel at Chicago until Dahlstrom got the game's lone tally with about seven minutes to go.

Kilby MacDonald, Rangers, paced the Blue-shirts to a 5-2 victory over the Canadiens by scoring once and helping on two other goals.

Ray Getliffe, Canadiens, goth both his team's tallies in their loss at New York.

MOVIE TIME TABLE

Capitol—"Bitter Sweet", 2:00, 3:55, 5:35, 7:35, 9:35.

Regent—"Howards of Virginia", 1:55, 4:20, 6:40, 9:00.

Centre—"His Girl Friday", 1:30, 4:25, 7:15, 10:00; "The Man Who Found Himself", 3:00, 6:10, 8:50.

RYE'S PAVILION

TO-NIGHT & SAT.
Dance To
Jimmy Barber
AND HIS ORCHESTRA
Admission—10c
DANCING, 4 for 25c
Free Bus Service After Dance
Pavilion Heated

THE YEAR'S WILDEST, WITTIEST WHIRLWIND OF A LOVE AND LAFF SHOW!

AND FEATURE HIT NO. 2

"The Man Who Found Himself"

With John Beal and Joan Fontaine

EXTRA! 'THE UGLY DUCKLING'-WALT DISNEY CARTOON

CENTRE TO-DAY and SATURDAY

TO-DAY and SAT. Regent A Feature You Should See Daily 1.30

EXTRA ATTRACTIONS - LATEST NEWS - ALSO COLORED CARTOON - CROSS COUNTRY DETOUR

SPECIAL ATTRACTION ONLY - THREE STOOGES COMEDY - "WE WANT OUR MUMMY"

You'll Save Money

AT OUR STOCK REDUCING SALE

USED GUARANTEED WINTERIZED CARS

1940 Oldsmobile Coach
'70' Series in maroon finish . . . a car that is just nicely broken in. A real good buy.

1940 Oldsmobile
'90' series couple with opera seats, Heaters, defrosters, radio. Equipped with white wall centipede tires. Cream finish, a grand car.

1940 Ford Coach
Special deluxe model in excellent shape throughout. A car you will enjoy driving and be proud to own. Come in and see and drive this car.

1939 Oldsmobile
'70' series, special deluxe model that has been given our OK, which means it is in the best of shape throughout.

1934 Ford Coach
Has been thoroughly checked and reconditioned by our mechanics. This is a first class buy at this price. Come in $350

1934 Chevrolet
Deluxe sedal model that has our guarantee. This car is in A-1 shape and will sell quick . . . so come in early $475

See These Trucks—1939 Chev. Pick-up — 1935 Dodge Pick-up

Your Present Car may cover the down Payment . . . The Balance can be arranged on terms if you wish.

J. K. HUGHES

OPPOSITE MARKET PHONE 3533

RADIO PROGRAMS

The programs listed are printed as issued by the stations and are subject to change.

Friday

6:00 P.M.
Closing Stocks—CBL
Goldbergs—CFRB
Irene Wicker—WJZ
Girl Alone—WEAF

6:30 P.M.
News—CFRB
Drama—WJZ
Jack Armstrong—WEAF

6:45 P.M.
BBC News—CBL

7:00 P.M.
Questions of the Hour—CBL
Edwin C. Hill—WABC
Eventide Melodies—CFRB

7:30 P.M.
Recital Series—CBL
Paul Sullivan—WABC
Dinner Date—WJZ
Stamp Club—WEAF

8:00 P.M.
Amos and Andy—CFRB
Do You Remember?—CBL
Happy Gordon—WJZ
Fred Waring—WEAF

8:30 P.M.
Symphony—CBL
Al Pearce's Gang—WABC
Alex Templeton—WEAF

9:00 P.M.
Cities Service—CBL
U. S. Soldiers—WJZ
Kate Smith—WABC
War Savings Program—CFRB

9:30 P.M.
Death Valley Days—WJZ
Information Please—WEAF
War Savings Program—CBL

10:00 P.M.
Waltz Time—CBL
Johnny Presents—WABC
Gangbusters—WJZ

10:30 P.M.
Canadian Theatre—CBL
Orchestra—CFRB
Everyman Theatre—WEAF
Play House Drama—WABC

11:00 P.M.
News—CBL
Fights—WJZ
Wings of Destiny—WEAF
Jewish War Veterans—WABC

11:30 P.M.
BBC News Reel—CBL
Back Where I Came From—CFRB

12:00 MIDNIGHT
News—WEAF

Saturday

9.00 A.M. E.D.T.
News—WJZ, WEAF, WABC

9.30 A.M.
Gene and Glenn—WEAF
Dick Leibert—CBL
Hillbilly—WABC

10.00 A.M.
Breakfast Club—CBL
Happy Jack—WEAF

10.30 A.M.
Honest Abe—CFRB
Week-end Whimsy—WEAF

11.00 A.M.
Singing Bee—CFRB
Lincoln Highway—WEAF

11.30 A.M.
Old Dirt Dobber—CFRB
Bright Idea Club—WEAF

12.00 NOON
BBC News—CBL
Norsemen Quartette—WJZ
Song Folk—WEAF

12.30 P.M.
Our Barn—WJZ
Orchestra—CBL

1.00 P.M.
Musicale—CFRB
American Education—WJZ
Country Journal—WABC

1.30 P.M.
Health Program—CFRB
Call to Youth—WEAF
Children's Scrapbook—CBL

2.00 P.M.
Postage Stamps—CBL
Let's Pretend—WABC
Matinee—CFRB

2.30 P.M.
Lunch at Waldorf—WJZ
No Politics—WABC

3.00 P.M.
Follies—CFRB
Metropolitan Opera—CBL

3.30 P.M.
Orchestra—WEAF

4.00 P.M.
Orchestra—CFRB

4.30 P.M.
Rhythm—WEAF

5.00 P.M.
London Calling—CBL
Orchestra—WABC

5.30 P.M.
Club Matinee—WJZ
Quiz for the Forces—CBL

Radio Log

CANADIAN CORPORATION

	M.	Kc.
CBL	357	840
CKCL	517	580
CBM		960
CBO		880

COLUMBIA SYSTEM

WABC	349	860
CFRB	475	690
WJR	400	750
WGR	545	550

MUTUAL SYSTEM

WOR	422	710
WLW	428	700
WGN	410	720

NATIONAL (Blue Network)

WJZ	395	720
WHAM	361	1150

NATIONAL (Red Network)

WEAF	545	660
CBL	357	840
WBEN	333	900

CAPITOL

TO-DAY and SATURDAY

FLORENZ ZIEGFELD'S FAMOUS STAGE HIT NOW A TECHNICOLOR TRIUMPH!

Jeanette MacDONALD
NELSON EDDY
in
NOEL COWARD'S
Bitter Sweet
IN TECHNICOLOR
with
GEORGE SANDERS
IAN HUNTER
FELIX BRESSART

MUSIC! COMEDY! ROMANCE!

SATUR. MATINEE Commences at 1.30

Colored Cartoon and Capitol News
Saturday Mat. Only
NEW SERIAL

Hogs Slip Off 15, Lambs Gain On Weekly Mart

TORONTO, Feb. 28. — (CP). — Cattle prices were unchanged for the week on the Livestock Market here. Calves were steady while some Western lambs sold 15 cents higher. Hogs closed 15 cents below the opening price range. Sheep were steady to strong.

With the exception of a few plain killers, the cattle supply was cleared. Weighty steers sold at $8 to $9.50 for common to good quality with a few choice up to $9.85. Butcher steers brought $7.50 to $9, and one lot $9.15. Butcher heifers were $7 to $8.60. Butcher cows sold at $4.75 to $7, with canners and cutters at $3 to $4.50. Bulls ranged from $5.50 to $7 cwt. Fed calves sold at $9 to $10, with two at $10.50. Good milkers and springers were steady at $80 to $95 each, with others draggy. A few lots of common to medium stockers sold at $5.50 to $7.50 cwt.

Calves held a price range of $12.50 to $13.50 for choice vealers with common light selling downward to $7. Grass calves brought $5.50 to $6 cwt.

Opening prices for dressed hogs at yards and packing plants were from $11.35 to $11.60. Wednesday's close at the plants was $11.25 to $11.45 dressed, while Thursday's dressed price on the yards was $11.25. The live price opened at $8.50 and closed at $8.35. Sows sold on a dressed basis at from $7 to $8.50 cwt.

	Cattle.	Calves.	Hogs.	Sheep-Lambs
This week ...	5,335	1.900	3,377	2,240
Last week ...	4,774	2,018	4,547	1,182
1941 to date ...	43,872	15,157	35,286	15.979
1940 to date ...	42,008	15,972	38,057	17,300
This week 1940	4,965	2.051	4,328	1,912

MORE ABOUT—

Little Farm

Continued from Page 1

Ottawa citizen for a recent editorial which he described as "subversive."

Administration of Mr. Lapointe's department was criticized by M. J. Coldwell, acting C.C.F. House leader. He contended too much power was vested in the minister.

Mr. Gardiner revealed Britain asked last fall if Canada could deliver 10,000,000 pounds of butter, offering 21 cents a pound, three cents less than the current price in Canada.

They Preferred Cheese.

"The reply we gave was to the effect that if she needed 10,000,000 pounds of butter we would deliver it to her, even if we had to put our own people on rations to do it," he said. But when British officials were told the sale might curtail the Canadian shipments of cheese they said they would prefer cheese.

Britain would take "at a price" any surplus butter Canada produced, but the Government believed that if the farmer was to get an adequate butter price "it will be necessary for us during this coming year at least—whatever we do next year—to keep our butter production about equal to our butter consumption in Canada and get our cheese production just as high as we can get it."

Mr. Gardiner said he thought the Ontario Government's subsidy of two cents a pound on cheese was "a move in the right direction and it will probably get cheese production where it ought to be." Ontario produced 70 per cent. of all Canadian cheese. With the bonus the Ontario farmer was getting "approximately what he asked for," somewhere between 17 and 18 cents a pound.

But Mr. Gardiner said he would hesitate to suggest a subsidy on cheese across Canada to raise the price to "say 19 cents a pound." The result would be to induce people in certain areas not particularly suitable for cheese production to go into cheese, and he did not think a price of 19 cents a pound could be maintained over any long period in peacetime.

2 Years' Supply of Wheat.

Canada has something over 500,000,000 bushels of wheat in store and without this year's production that was at least two years' supply for the Dominion, Great Britain and the other countries to which there might be any chance of exports "unless something happens in the course of the war."

"So there is no reason for saying to-night that we should increase the production of wheat in Canada. Possibly there is some reason for saying that we should reduce production....during the coming year ....I think it would be advisable.

"But I would not be at all sure that two or three years from now someone could not get up in this House and say I had made a mistake in giving that advise."

Not Calling For More Hogs

Mr. Gardiner said no one in his department is asking farmers to produce more hogs at present. The existing agreement with Britain called for 425,000,000 pounds of bacon and ham for delivery this year. Since the beginning of the contract deliveries had been about 3,000,000 pounds a week over the contract. Britain was taking 1,000,000 pounds extra and 2,000,000 pounds was going into storage.

Mr. Lapointe, replying to Mr. Coldwell's contention that he had too much power, said discretion was necessary to Canada's internal defence against spies, saboteurs and agitators. If the House lacked confidence in the way the discretion was exercised, the remedy was to change the man, not to withdraw the discretion. In this Mr. Lapointe was supported by Conservative House Leader Hanson and Howard Green (Con. Vancouver South).

"I believe we have applied these laws and regulations with calmness and discretion," said Mr. Lapointe. "We have not yielded to hysteria."

Mr. Coldwell insisted the powers wielded by the minister, his legal advisers and the Royal Canadian Mounted Police are "the antithesis of British and Canadian democracy. Every accused person, organization or newspaper should have the right to a hearing before a competent and impartial tribunal, the findings of which would be binding on the Department of Justice. As matters stand, he said, the minister is not bound to act on the recommendations of the tribunal which hears appeals from interned persons.

Many Secrets Known

Mr. Lapointe said "there are things with which the secret service of the Royal Canadian Mounted Police and the Minister of Justice are acquainted which could not be given to the public.

Mr. Lapointe said no man was interned because he belonged to a trade union or was a trade union official. Some members of trade unions were interned because they were Communists from their ranks.

"We know from our records in the secret service that instructions have been given to their members by the heads of Communist party to join other associations and organizations to try to spread their ideas and to sabotage the war effort of Canada," said Mr. Lapointe. "They were even instructed to join the army."

Several members, including Thomas Church (Con. Toronto-Broadview) and Mr. Green said they wondered if it was not time to appoint a solicitor-general to relieve Mr. Lapointe of part of his work.

Mr. Lapointe said the matter had been considered but so far it had not been thought necessary. The work of enforcing the defence of Canada regulations was becoming less onerous as dangerous persons were interned and their appeals finally dealt with.

During his afternoon address Mr. Coldwell charged the government with failure to prosecute subversive actions in high places and mentioned the citizen editorials as an example. He also asked the government what action would be taken against the Financial Post of Toronto which had been described in the House Wednesday by Munitions Minister How as "No. 1 saboteur in Canada."

Means To Charge "Citizen"

Mr. Lapointe did not discuss the Financial Post but he said Mr. Coldwell was right in that the Citizen editorial was "a subversive article." "They will have to answer for it before the courts of the country," he said.

The discussion on the justice department operations took place partly on Mr. Lapointe's estimates and partly on motion to set up a special committee to review the defence of Canada regulations, along the same lines as the committee which functioned last year.

Indications were that Fisheries Minister Michaud might be chairman of the committee as he is the only minister nominated to it.

Debate on the motion to appoint the committee was adjourned in mid-afternoon and the rest of the sitting was devoted to estimates.

On these Mr. Lapointe re-affirmed his intention to appoint a commission to administer the penitentiaries under the act passed in 1939. Conservative Leader Hanson chided the minister on not acting sooner and suggested the commission plan could now be dropped permanently.

Mr. Lapointe told the House at one point that he had recommended pay increases for Royal Canadian Mounted Police constables. Many members expressed support for his recommendation.

"Pay a Disgrace"

Arthur Slaght (Lib., Parry Sound) said the pay of constables was "a disgrace to offer men who serve in that force." The men had to be highly trained specialists in many ways and perfect physically.

W. Ross MacDonald (Lib., Brantford) approved the move for higher pay, but said the House should remember the constables were sure of their wages 365 days a year, that they received uniforms and other perquisites and were pensioned at the end of their service.

"What about our private soldier?" he asked. "In the last war he received $1.10 a day and now he is more fortunate—he makes $1.30 a day."

"Not enough," shouted George Cruickshank (Lib., Fraser Valley).

Mr. MacDonald said it was all right to consider higher pay for R.C.M.P. constables, but at the same time consideration should be given to the pay of private soldiers.

Arthur Roebuck (Lib., Toronto-Trinity) said it was wrong to compare the R.C.M.P. with soldiers or day laborers who worked only part time. He said the soldiers referred to were not making the army their life work.

"But they are saving our lives," Mr. Cruickshank said.

"Some of them will give their lives," Mr. Roebuck said, but he stressed that they were not in the army as a lifetime career. He was "amazed" to learn how little the constables were being paid.

Mr. Lapointe during the discussion said the estimates under consideration provide for a total R.C.M.P. strength of 2,515, but he said he believed that under the War Appropriation Act the force had 2,000 special constables, and out of an increase of 500 new members the force had enlisted so far 250. The total force would be about 4,700.

MORE ABOUT—

High Land Wage

Continued from Page 1

charges of disorderly conduct in beverage rooms were "an unwarranted slur on the working classes."

Mr. Acres suggested that beverage rooms should not have chairs and tables, but that men and women be allowed to have their drinks standing up "and then they'll go home." He also suggested hotels be allowed to sell liquor and wines.

Col. T. L. Kennedy (Con. Peel) opened debate, stressing the necessity of co-operation between Federal, Provincial and municipal governments if farming were to be extricated from its "terrific mess." Neither Premier Hepburn nor Conservative Leader George Drew were present.

The Government Rate

Both Col. Kennedy and Mr. Acres said the farm labor situation was aggravated by the fact that hourly wages of 50 cents were being paid on government contracts calling for ordinary laborers. Mr. Acres criticized the government's plan to release secondary - school students early to enable them to accept farm work.

"School children just can't do the work, and to take them for main labor was useless."

Mr. Acres also touched on the Sirois report and his stand differed from that of Col. Drew, who criticized, in opening the debate Tuesday, the Ontario delegates for "running away" and "scuttling" the Dominion-Provincial Conference on the report at Ottawa last month. "If we had a good premier of Ontario he wouldn't have stayed there two hours, let alone two days," said Mr. Acres, adding that the report was a peacetime measure and should never have been considered during the war.

Switching to hydro matters, Mr. Acres said that the chairman of the Hydro Commission, Dr. T. H. Hogg, was an engineer and should be working in that capacity. He said the commission was not independent of the government because two of its members, Hon. William Houck (Lib. Niagara Falls) and J. Albert Smith (Lib. Waterloo North) were members of the legislature.

In his speech, Lamport condemned speeches by Henry Ford and Col. Charles Lindbergh on the war and called the American automobile manufacturer "a black-hearted American Quisling." He said the Federal government should take measures to see that Ford did not receive "one penny of profit" from his Canadian interests.

MORE ABOUT—

Exiled Alfonso

Continued from Page 1

He declared again and again, "I will never abandon my throne." His hope and prediction were that some day he would return.

He Finally Yields.

His final yielding, dated January 15, 1941, was a renunciation of the throne in favor of his third son, Don Juan. This announcement was issued February 13 when he already was under treatment at a Rome hotel for a heart condition.

For days Alfonso's condition wavered between "grave" and "slightly improved." On Thursday night he took a definite turn for the worse.

Alfonso was the posthumous son of Alfonso XII and was under the regency of his mother, Queen Maria Cristina, until at 16 he ascended the throne. He was married May 31, 1906, to the British Princess, Victoria Eugenia of Battenberg.

The wedding cost $10,000,000 but the day was marred by the first of eight attempts on Alfonso's life. A bomb, hidden in a bouquet, was thrown at the royal carriage after the wedding ceremony, and 24 bystanders were killed. A splinter hit the King.

Alfonso and his wife were estranged for many years but she was with him today when he died.

For years they had appeared together only in such public ceremonies as weddings of their children and the baptism of their grandchildren.

Alfonso was something of a playboy, with a fondness for dancing, polo, bull-fights, yachting and fast driving.

Tragedy stalked his family.

His eldest son, Alfonso, Prince of Asturias and Count of Covandonga, died in Miami in 1938 after an automobile accident. He was a victim of haemophilia, hereditary affliction marked by the failure of blood to coagulate. His youngest son, Prince Gonzalo, bled to death in 1934 after minor injury in an automobile accident in Austria.

His second son, Prince Jaima, was born deaf. Because of this affliction, Jaime renounced his rights to the succession. There also were two daughters, Princess Beatrice and Princess Maria Cristina.

Phone Exchange Burns

BROCKVILLE, Ont., Feb. 28.—(CP). — Brockville's fire-fighting equipment was called at 8:30 a.m. today to the village of Mallorytown, 12 miles west of Brockville on Highway No. 2, to lend assistance against a serious outbreak which then had burned the telephone exchange.

A double house owned by the Mallorytown Telephone Co., Ltd., in which the exchange was situated, was destroyed and considerable damage resulted to an adjoining residential premises.

No Insurance With Axis Firms

LONDON, Feb. 28.—(CP Cable.) —Regulations designed to make it impossible for goods exported from the United Kingdom to be insured with enemy companies and to limit further the amount of foreign exchange available to the Axis were announced last night.

Under an order issued by the Ministry of Economic Warfare, the Board of Trade and the Commissioners of Customs and Excise, certificates of origin and other documents will be refused for goods insured with enemy companies. The regulations are expected to become effective within six weeks.

The right of neutrals to insure their goods with whatever company they prefer remains unchanged, but if the insured ships goods of benefit to the enemy, Britain will refuse them "passports" which give them benefit of British control of the seas.

Ships bacling necessary documents will find difficulty in obtaining supplies and facilities in British-controlled ports.

CHAPPING
Soothing, cooling Mentholatum brings quick relief or money back. Also for chafing, cuts and bruises. Jars and tubes, 30c.
MENTHOLATUM
Gives COMFORT Daily

3 ROOMS— COMPLETE! $195

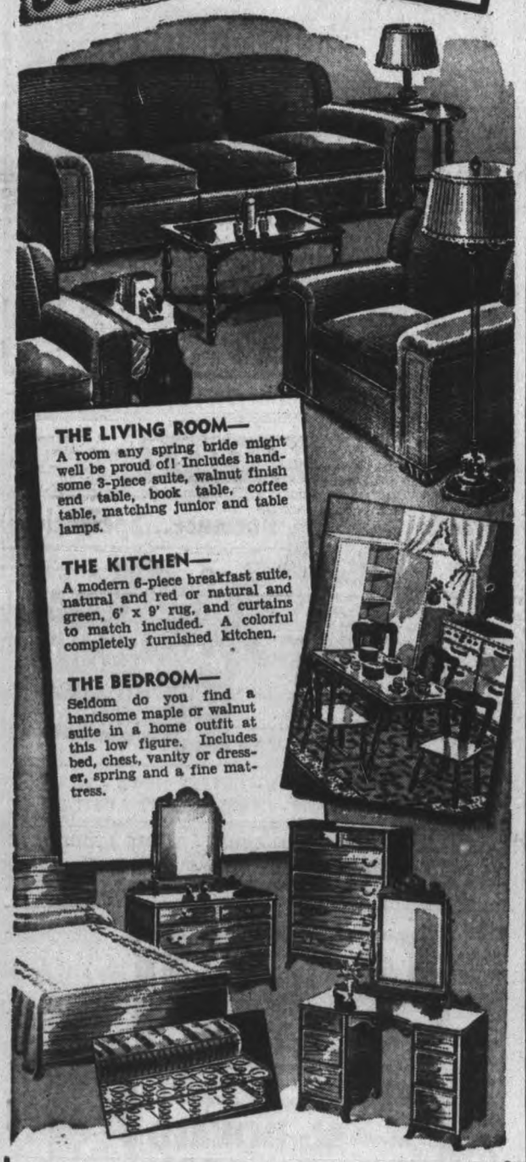

THE LIVING ROOM—
A room any spring bride might well be proud of! Includes handsome 3-piece suite, walnut finish end table, book table, coffee table, matching junior and table lamps.

THE KITCHEN—
A modern 6-piece breakfast suite, natural and red or natural and green, 6' x 9' rug, and curtains to match included. A colorful completely furnished kitchen.

THE BEDROOM—
Seldom do you find a handsome maple or walnut suite in a home outfit at this low figure. Includes bed, chest, vanity or dresser, spring and a fine mattress.

SEE THE THREE COMPLETE ROOMS SET UP IN OUR "ROOM OF THE WEEK"

For Better Values

Cherney Bros.

HOME FURNISHERS

178-180 Hunter St. W. Phone 8392

There's Reason for Rushing—to Our

Opening Sale

HALL'S Repeats the Highlight Values Of A Record-Breaking Celebration Sale

Reg. 1.98 Embroidered
Sweaters
Fancy knit short sleeve fine wool sweaters in shades of pink, blue, yellow, rose and white with colorful hand embroidered Tyrolean designs. Sizes 14 to 20. SALE PRICE 1.69

Misses' Reg. 1.98
Striped Blouses
Tailored classic in long sleeve, reversible collar blouses. Made of fine quality spun rayon material in a grand selection of colorful candy stripes. Sizes 14 to 20. SALE PRICE 1.69

Frilled Marquisette
Curtains
That ordinarily sell for 1.98. White, cream and ecru, also some solid colors and some with colored dots. In the lot 42 to 46 inch widths . . . SALE PRICE. Pair 1.49

Seconds in 9' x 10' 6
Felt Base Rugs
Remarkable savings on extra large size rugs. Choice of several good patterns suitable for most any room. Floral, scroll and conventional designs in well blended colorings. SALE PRICE 5.95

Irregulars of Reg. .89
CHIFFON SILK HOSE
Sensationally Low-Priced

.49 PAIR
Repeating a remarkably successful sale item at the same low price. Sheer, ringless chiffon silk from top to toe in all the most popular shades. Take advantage of this event to stock up and share the savings. Sizes 8½ to 10½.

Save On These
DRESSES
1.00

Splendid quality, colorful prints in the sweetest little styles for tots 1 to 6, and for school girls' sizes 7 to 14x. Well made, nicely trimmed and in a most varied selection of colorings.

Girls' Spring Coats
Worthwhile savings on neatly tailored and fitted style coats. All wool materials in youthful colorings and sizes 7 to 14x. At this price they represent an exceptional value . . . SALE PRICE 7.95

Lovely Selection of
NEW DRESSES
For Women and Misses
At a Record Low Sale Price
3.49

We picked the 'cream of the lot' for this great selling event and offer you what we believe to be the most sensational value in some time. Colorful allover prints . . . lovely muted plain colorings. A lovely assortment of styles. Misses' sizes 14 to 20 . . . women's 16½ to 22½.

Reg. .89 Crease-Resisting Spun Prints
A lovely fabric made in England. Choice of richly colored leafy, floral and novelty patterns that make such good looking dresses, blouses and housecoats. Choose one or more dress lengths to-morrow, it launders beautifully. SALE PRICE, yard ..... .59

Reg. 1.79 Lace Trimmed
Satin Slips
Worthwhile Savings at The Sale Price 1.39
Gleaming satin slips at a really special price. Nicely made and finished with rich looking lace. White, tearose or ice blue shades in sizes 32 to 40. All with adjustable shoulder straps.

81" Sheetings
Fully bleached, firm, evenly woven quality. Splendid wearing for everyday sheets . . . Yard ... .69

Oilcloth Squares
First quality 54-inch table oilcloth squares in a choice of colorful bordered patterns ..... .89

Terry Towels
Extra special! 21 x 39 inch white terry towels with gay bright colored stripe trims . . . SALE PRICE .25

Cosy Flannelette Blankets
Seconds of good weighty quality white flannelette blankets. They're singly whipped, well napped and trimmed with pink, blue or gold stripe borders. NOTE THE SIZE, 70 x 90 INCHES . . . PAIR 2.49

Rayon Damask Tablecloths
Lustrous finish rayon damask cloths that ordinarily sell for 1.25. 52-inch size finished with wide bar stripe border in red, blue, green or gold. EXTRA SPECIOL SALE PRICE ..... .89

Special Value Misses, Skirts
Neat gored style finished with zipper closing and leather belt. Soft, fine serge weave spun rayon in shades of black, maroon, teal. Sizes 12 to 18. SALE PRICE 1.29

Harvey-Woods Samples
Reg. .59 Panties
Neat little brief style tailored rayon panties. They fit nicely, are so easily laundered. White or dainty pink in small, and medium sizes. EXTRA SPECIAL ..... .39

Dial 5761

RICHARD HALL LIMITED Free Delivery

The Peterborough Examiner

VOL. LXXXV, No. 50 — PETERBOROUGH, FRIDAY, FEBRUARY 28, 1941 — PAGE 9

War Savings Drive Goes Over Top

MAIN STREET TOPICS

WINNERS OF DRAW

The following were the winners of St. Peter's hockey club draw on Tuesday: (1) Dick O'Brien, 636 Union street; (2) Kenneth Gibson, 481 Albert street.

GATES DAMAGED.

When a car driven by Clarence Blodgett skidded as it approached the George street crossing at the C.P.R. yesterday, it collided with one of the arms of the gate, breaking part of it off.

NEW LOCATION.

Another Peterborough business has moved on to Charlotte street, with Elcombe and Grottick opening up their electrical sales shop at 196 Charlotte street. The shop was formely at 547 George street.

ELECTED TO RED CROSS

Miss Emma Morrow of Peterborough and D. McQuarrie of Lindsay are amongst those who were elected to the executive committee of the Ontario Division of the Red Cross Society at the annual meeting in Toronto today. Mrs. Wallace R. Campbell of Windsor was elected president succeeding Col. J. A. Cooper of Toronto.

DARE-DEVIL FLIERS

Many citizens commented on the devil-may-care style of flying exhibited by the Norwegian fliers who were seen in action over this city yesterday. In several sections of the city, they flew very low, so Paige Rowell, manager of the Dominion Life had this comment to make when he met Gordon S. Matthews: "If you bring those Norwegian fliers down here again, tell them not to fly so low through my back lane, I'm afraid they might upset the garbage cans."

BANK CLEARINGS

Clearings passing through the Peterborough Clearing House in February amounted to $2,247,126, while for the same month in 1940 the total was $2,281,055.

SKI TOURNEY PLANS

The Peterborough Ski Club members are planning a club tournament in the near future. The events, it is reported, will include cross country racing, downhill, and slalom, and jumping.

SKIDS INTO CAR.

Oliver Glaspell, 286 Park Hill Road, reported to police yesterday that while driving south on George street his car skidded and struck the rear of another automobile that had stopped at Hunter street. The other driver did not report and his identity was unknown to Mr. Glaspell.

ICE CUTTING STARTS

The Allin Ice Company started the usual ice cutting operation on the Trent Canal on Thursday afternoon and seven trucks are busy hauling the blocks to the ice houses this morning. The ice measures close to 21 inches in thickness, and sixteen men are working at the unloading with an equal number cutting on the canal.

HEARD ON THE AIR

Quite a few people in the city were pleased last night when listening to a British Broadcasting Company, overseas broadcast to hear acknowledgment of War Victims Fund money from this city. The announcer voiced the thanks of the Lord Mayor of London for the fourth contribution of £500, bringing the total from the local fund to £2,000.

THE LARGEST ONE YET

Mr. Maurice Holt, manager of the Household Finance Company, was given a ride by his colleagues on the Kinsmen Club Thursday night because the neon sign outside their new suite of offices on Charlotte street is the largest neon of the new two color type in the city. It helps to smarten up this fast growing business section and has been in place now for several weeks.

SUFFERS LEG INJURY.

When the car in which she was a passenger collided with another automobile, Madeleine Whaley, 336 McDonnel street, received a cut in the leg. Both cars were damaged. The accident happened as W. S. Johnston, 465 McDonnel street, was driving west on McDonnel street. Between Aylmer and Bethune street his automobile skidded in a rut and met in collision with an eastbound machine driven by Don Sproule, 190 Stewart street. No one else was hurt in the crash.

FAST SERVICE

Harold Ephgrave, who has the general contract to repair the damage done by the recent fire in the Bridgeway Building and Charibond Apartments is doing a fine job. It is just two weeks since the fire, but in that time, complete repairs have been made to the roof, to the apartments, and to the ceiling, and the first coat of plaster is on. All rewiring is also completed and it looks as if the job will be finished in record time.

ANOTHER BATTLE LOOMS

Ivan Fletcher and a few other bus drivers in the city and district are brewing a little pot of trouble for the police department hockey team. The bus drivers hope to interest a bunch of truck drivers and all the bus drivers in a hockey game, and if they can secure the support of a sufficient number of huskies, they will challenge the police to a game at the Brock, with the proceeds going to the British War Victims' Fund.

GIFTS FROM MAYOR

Mayor Hamilton presented the members of the council last night with copies of Daphne du Maurier's book "Come Wind, Come Weather," which Alderman Sands described as a series of short stories reflecting the spirit of the British people in standing up to the German bombing raids. "Seven cents of the twenty-five cent price for each book is to be turned into the fund for the relief of British war victims," Alderman Sands said. Miss du Maurier is broadcasting from a bomb shelter Saturday evening over CBC.

GET A $100 LOAN
Repay $7.78 a month
No Endorsers Required
Loans made on furniture or auto. No credit inquiries of friends or relatives. Money usually the same day.

Cash Loan You Get	Amount You Pay Back Each Month Including All Charges: 6 mos. less	9 mos. less	12 mos. less	15 mos. less
$ 30	$ 7.88	$ 4.10	$ 2.84	
50	13.13	6.83	4.73	
80	21.01	10.92	7.56	
100	26.26	13.65	9.46	$ 7.78
125	32.83	17.06	11.82	9.73
150	39.39	20.48	14.18	11.67
200	52.52	27.30	18.91	15.57
300	78.79	40.95	28.37	23.35

Other loans up to $500 available
Instalments based on prompt repayment and include charges of 3% per month as authorized by the Small Loans Act, 1939. *We guarantee* there is nothing else to pay. Phone or call to apply.
HOUSEHOLD FINANCE
—Corporation of Canada—
Established 1878
PETERBOROUGH, ONT.
Second Floor, Lansfield Block
377 Charlotte St., Opp. Loblaws
M. E. Holt, Manager — Phone 5841

THE
HOSTESS SHOP
SUGGESTS
FOR THE WEEK-END
MAPLE WALNUT CAKES ..... each 35c
DOUGHNUTS, doz. 20c
CURRANT FINGERS .... doz. 20c
BUTTER TARTS ..... doz. 35c
PORTER S. WHITE
—COMPANY—
PHONE 5715
346 CHARLOTTE ST.

NOT OPENING
More repair work has turned up, than was expected . . . due to this repairs will take longer. We are sorry we will NOT be able to open TO-MORROW (Sat.). However, we hope to open the first part of next week. Watch the Examiner for further details and "Opening Bargains."
HAMILTON'S FUR STORE
LYDA TELFORD
SPECIALTY SHOP
186 Charlotte St. — Peterborough

7,200 Pledges Reported; More To Come

Peterborough continued to set the pace for Ontario cities today in war work when it was announced at ten o'clock this morning that the drive for 7,000 War Savings Certificate subscribers had gone over the top by 200 and this in the face of incomplete returns in every division, retail, industrial and the house-to-house. The report from the suburban area of North Monaghan was still to be tabulated and added to the total, and Doug. Hammond reported returns from that section were on the same high standard as that shown in the city.

It was a magnificent effort and particular credit goes to the citizens as the War Savings Certificate drive came on the heels of the Community Chest drive for $85,000 which was oversubscribed by more than $45,000. The objective in this latest campaign was high, yet when complete returns are in it is expected the total will run considerably above the 7,200 mark already established, indicating beyond all doubt that Peterborough as a community has no equal for patriotism across the Continent.

How Pledges Divided.

At ten o'clock this morning the big thermometer in front of the committee rooms had reached the 7,200 mark and the total consisted of the following pledges: Bank pledges, 181; retail pledges, 1,401; industrial, 4,995, and honor pledges, 523. It is believed that the industrial division is 98 per cent. complete, while the retail division and the women's division are both about 80 per cent. finished. Complete reports from all campaign captains and ward chairmen are expected in the office before ten o'clock tonight, so that a complete report may be compiled.

Another Factory Bats 1,000.

This morning another of the larger factories in the city reported that the employees were pledged 100 per cent. to buy War Savings Certificates, and this was more or less of a formality, the reporting of it, for this factory, the Dominion Woollens and Worsteds, has been in the War Savings Stamp business since last July. At that time a system of weekly sales was introduced for the convenience of the employees and sales have been increasing steadily ever since. There are about 240 employees in this plant and about two-thirds of the number are girls. The Dominion Woollens and Worsteds, better known as the Bonner-Worth, was the first factory in the city to start a program of selling for the benefit and convenience of the workers.

G. Whitaker and Co., wool importers, with 25 employees, reported 100 per cent. pledged, along with the Peterborough Examiner, which has 42 employees, all signed up as regular war savers. The Regent Theatre staff was another to come into the hall of fame.

R. E. Layfield, hard working industrial division chairman, was busy on the phone picking up a few loose ends of his work, and he expected that by night a complete report of the entire factory division would be available. He has been one of the busiest workers in the drive, and has been given wonderful co-operation by the heads of the various factories throughout the city.

Gordon S. Matthews and his right hand man, Ross Dobbin, with Chris Hughes, head of the Retail Division, were keenly appreciative of the spirit shown by citizens in the city, in all walks of life.

Home On Leave

Aircraftsman C. Gordon Kennedy who is now serving in the R.C.A.F., is training at the Technical Training School at St. Thomas. Gordon was formerly employed by the Peterborough Canoe Co. He played solo cornet in the local Salvation Army Band and is now playing in the Air Force Band. He is spending his leave with his wife and son, Robert Gordon of 694 Stewart street.

Business Associates Of C.G.E. Give Banquet To C. S. Salmonsen

A farewell dinner was given in honor of C. A. Salmonsen, works manager of the Canadian General Electric on the eve of his departure from Peterborough by business associates of the Company at the Kawartha Golf and Country Club on Thursday night.

R. J. Murray of Atlas Steels Ltd. acted as toastmaster and after a toast to the King expressed the appreciation of all those who were acting as host of the evening for the kind consideration they had always received at the Peterborough plant due to the policy established by Mr. Salmonsen in seeing that outside business representatives received every courtesy. He then called on Charles Westbrooke to take the chair.

Mr. Westbrooke in a speech sparkling with wit one moment and deep sincerity the next said that Mr. Salmonsen was a fisherman who after getting his count and a few over, mostly undersize, could always find time to do something good among the children of the countryside. He was more than a fisher of fishes, he was a big brother to the boy, a big brother to the big brother and if a text was in order it would be, "Think not because no man sees such things will remain unseen."

Memory Of Friendship

Mr. Westbrook congratulated Mr. Salmonsen on being chosen for the responsible position he was about to fill. While regretting his departure the loss would be moulded with the memory of his friendship and good will which was a gain for all time. In conclusion he asked Mr. Salmonsen to accept from the hosts of the evening a box of fish hooks and bait which in reality was a handsome Pullman wardrobe trunk and a pen and pencil set.

Mr. Salmonsen in thanking the gentlemen said that the friendships formed among his business associates was something he would never forget. He had established a policy at the plant whereby a representative of an outside concern could meet and discuss his product with the party directly interested, this had resulted in an interchange of ideas which had proved beneficial to both the vendor and purchaser.

At this juncture Mr. Salmonsen walked over to I. F. McRae who was seated at the head table and said I wish to introduce to you my successor from whom you can expect the same courtesy and consideration you received from me. They both stood clasping hands while those assembled cheered lustily.

The proceeding concluded with the singing of "For He's A Jolly Good Fellow".

The hosts of the evening were: Atlas Steels Ltd., John Bertram & Sons Ltd., Frankel Bros. Ltd., Galt Art Metal Co. Ltd., Nicholson File Co. Ltd., Rudel Machinery Co. Ltd.

The guests: From the Canadian General Electric Co., Messrs G. C. Solmes, W. C. English, J. Knights, I. F. McRae, J. F. Reed, W. Rogers, J. E. Girven, A. Spicer, Alex McGregor, L. Vass, C. D. Heath, C. H. Crowe, H. A. Cranfield, F. J. Martin, W. R. Weese, G. R. Langley, T. Glover, R. Cotton, R. MacMorran, L. Heath; from Western Clock Co., S. Payne, H. Cranford, J. H. Vernor; from De Laval, W. Hill, Geo. Macdonald; from Brinton Peterborough Carpet, W. Ferguson, Vern Dawson; from Peterborough Lock Co., C. Westbrook, E. Howson; Jim Holland, Port Hope; D. Jory, Toronto; Bob Maybee, Peterborough; R. A. Anson, Peterborough.

The hosts—Atlas Steel Ltd., R. H. Doris, D. W. Lathrop, C. L. Bailey; Nicholson File Co. Ltd., J. Gettys, F. Briden, E. Carr; Can. Carborundum Co., W. Effrick, Don Jory; Rudel Machinery Co., J. Rudel; John Bertram Co. Ltd., W. J. Ferguson, C. Fisher, N. Finlayson; Galt Art Metal Co., A. Elliott; Frankel Bros. Co., E. Rosen, J. Frankel.

MOTOR TUNE UP
LET US CHECK YOUR
- Ignition
- Lights
- Carburetor
- Oil and Grease

For Safer, More Economical Driving
Foley & Wilson
COR. McDONNEL and REID
PHONE 6441

War—25 Years Ago

By The Canadian Press

FEB. 28, 1916. — South African troops and British territorials routed enemy forces in neighborhood of Sidi Barrani, western Egypt. Germans captured Navarin Farm in surprise attack on French position in Champaign.

1941 Tax Rate Is Further Cut By Half A Mill

Peterborough's 1941 tax rate will be a full mill less than last year when the council puts its final stamp on it next Monday night.

The half-mill cut previously recommended this week, lowering the rate from 33 mills last year to 32.5, had been accepted as a satisfactory accomplishment for the benefit of the taxpayers. On the strength of the Ontario Government's undertaking to assume 75 per cent. of the cost of relief this year it was decided by the Finance Committee on Thursday night to clip off the odd half-mill, leaving the new rate at 32 mills.

When the Federal Government decided some weeks ago to discontinue its relief assistance to the provinces, the local committee had no intimation as to what contribution the Hepburn government would be able to make in carrying on alone. The Dominion authorities contended that the Federal employment insurance which is expected to come into effect this year, and the great increase in industrial expansion were factors which did not warrant their continuance of relief grants.

$29,000 In Estimates.

Peterborough's relief committee included in its budget the sum of $29,000 for relief needs this year. This was estimated on the basis that the Ontario government would pay half the cost and the city the rest. The former arrangement was 20 per cent. by the local municipality, 40 per cent. by the province and 40 per cent. by the Federal Government.

Premier Hepburn met the members of the Ontario Mayors' Association more than half-way on Wednesday in his statement that the province would pay 75 per cent. of relief costs this year, leaving 25 per cent. to be borne by the municipalities, an increase to them of only 5 per cent.

Mayor Hamilton and Alderman Dutton brought the news back from Toronto, and the Finance Committee last night decided that the additional half-mill advantage should be passed on to the ratepayers immediately. Alderman Gordon's motion, seconded by Alderman Bradburn, directed City Solicitor Huycke to prepare a new bylaw to be passed at the regular meeting of the council Monday night striking the rate at 32 mills. Incidentally, three-tenths of a mill will be taken from the relief rate and two-tenths from the general rate, an allocation that does not affect the taxpayers in any way. Assessment for relief purposes includes all properties, without exemptions.

A Final Appeal.

The Finance Committee went further afield in their last swing over the budget, and in a motion by Alderman Gordon, seconded by Alderman Ovens, asked the Board of Education to reduce their requisition by $4,000, an amount which they included in their demand to meet an anticipated cut in the Provincial Government's grant this year.

Alderman Gordon declared that he was reasonably assured the government was going to continue its school grant on last years basis, and the Board of Education, for that reason, should not be asking the people to raise even $4,000 that was not going to be needed.

Alderman Dutton was framing a resolution to the effect that "we respectfully suggest," etc....

"Leave the respectfully out," Alderman Gordon remarked.

It was pointed out that the School Trustees did not meet until Thursday night.

"Is there any reason they can't hold a special meeting," Alderman Roy enquired, rhetorically.

"We ought to put a red label on the tax bill, pointing out to the people that the Board of Education is responsible for an increase of 1½ mills in the school rate this year," Alderman Gordon suggested.

"I don't like that at all," Alderman Dutton protested, and Mayor Hamilton also said it sounded too provocative.

"You know how they do up there," Alderman Gordon said to Alderman Dutton. "You've been on the Board. There's one fellow running the property committee and the others are falling for it, hook, line and sinker."

$20,548 For Relief.

The new relief scale of payments does not come into effect until April 1, the beginning of the government's fiscal year.

In the new arrangement Peterborough's estimate for relief is reduced from approximately $29,000 to $20,854, a reduction of around $8,000.

Then the Finance Committee dipped into its $13,000 miscellaneous account and took out something in excess of $4,000. That provided about $12,000, the equivalent of half a mill which the committee decided not to ask from the ratepayers. Alderman Bradburn said half a mill was something more than $11,200.

This expedient leaves $8,500 in the miscellaneous account, and Alderman Bradburn said he believed it was sufficient. In 1939 the miscellaneous appropriation was $8,093 and the amount spent was only $1,856.

And last year the appropriation was $13,641, and the council used only $3,727.

Hospital Board Requires Vote Of $20,000

The Finance committee of the Council refused Thursday night to assume the responsibility of recommending the appropriation of an additional sum of $10,000 for an extension to the Nicholls Hospital without obtaining the assent of the ratepayers.

A resolution by Alderman Gordon, seconded by Alderman Ovens, proposing that a bylaw be prepared submitting the question to the qualified ratepayers was adopted with the following support: Aldermen Gordon, Ovens, Bradburn, Swanston, Sands and Curtis.

Aldermen Dutton and Roy voted against it.

The request of the Nicholls Hospital Board was presented by a deputation headed by Frank Kitney, chairman of the special extension committee.

"We had in mind at the outset the building of a temporary addition that would accommodate 25 beds," Mr. Kitney said. "The idea came from the army hospital at the Exhibition grounds. The building was to be 32 feet by 100 feet, good for four or five years, constructed and equipped at a cost of $10,000. However, the Department of Health demanded certain utilities. We have tried to cut down cost and keep within the amount which the Municipal Board decided we could have without taking a vote of the people. But, this would reduce the number of beds. Your committee are agreed that anything less than 25 beds would be a mistake.

To erect a building costing more than $5,000 it must be supervised by an architect. Mr. Blackwell has prepared plans for a 26 bed wing, and added the needed utilities called for by the department. This building would be 40 feet by 102 feet, and is approximately 25 per cent larger, would be of better construction and could be used for 10 to 20 years longer, if needed. This would increase our hospital bed capacity by 25%.

We have been able to look after our free and public ward patients fairly well. It has been our private and semi-private patients we have had to turn away."

The original proposal for a temporary addition, Mr. Kitney told the the committee, grew out of the superintendent's monthly report, calling attention to the number of persons who had to be turned away every month, and also from a letter by Dr. Cameron requesting the Hospital Trust to do something about it.

May Abandon Plan

Referring to the action of the Finance committee, Mr. Kitney told The Examiner this afternoon it would probably result in the Hospital Board deciding to abandon the project of a temporary extension.

"I think I can speak for the extension committee," he said, "in stating that if the Council does not provide this additional $10,000 without taking a vote of the qualified ratepayers we will not go any further with the matter. We have given it a great deal of attention this winter. It is certainly not our fault that we could not confine the expenditure to $10,000 as we had hoped. The Department of Health told us we had to do certain things, and we simply could not do them with only $10,000 to spend. Personally, I do not want to go through any campaigning to get this extra money, and I certainly would not want to lay out any money at all for that purpose. We feel that we are simply doing our duty, and if the Council does not wish to endorse what we propose after months of thought and effort, I cannot see what more we can do."

The Gordon-Ovens resolution was an amendment to a motion by Alderman Dutton, seconded by Alderman Roy, that the Council recommend the issuing of $20,000 debentures for the projected extension to the hospital without submitting the question to the protestant ratepayers of the city.

How much would the vote on the by-law cost?" Alderman Dutton enquired.

"Twenty-thousand dollars less than this other one," Alderman Gordon remarked.

Alderman Dutton argued that the construction of this addition would no doubt halt the demand for a new hospital for many years. He said the cost spread over ten years would not be much of a burden on any one.

Mayor Hamilton, presiding, said he would vote for the Dutton-Roy motion if he were not "in the chair."

"They got us part way into the water with the first $10,000, and now they want to push us all the way in," Alderman Gordon said. He contended that the Board had not adjusted upwards its rates for private wards which, he said, ought to be $7 or $8 a day because they were used by people who could afford to engage them at that rate.

Mayor Hamilton said the Hospital charge was $35 a week for some of the private wards, and he considered that was about all that could reasonably be charged.

"They say only the poor and the rich can go to hospitals nowadays," Alderman Roy remarked.

Alderman Gordon said Kingston General Hospital had steadily adjusted its rates upward until "they nearly break even." No one expects that a hospital can make any profit these days.

EIGHT BEDS NOT ENOUGH

LONDON — (CP). — With eight feather beds in her house here, a 63-year-old Russian woman stole another from a bombed house. She was sentenced to imprisonment for one month.

Home From Debert

Jack W. Allen, son of Wesley Allen of Peterborough, who is with the Stormont, Dundas and Glengarry Highlanders. Jack is at present at home on what is believed to be his last leave before going overseas.

45 Engineers' Home On Leave

The second section of the members of the 3rd Field Park Company, R.C.E., who have been given furlough on what is rumored to be their last leave, arrived in Peterborough Thursday evening. Numbering 45, the men who returned in this group have been busy looking up other member of their unit who preceded them, and acquainting them with happenings in the camp since they left.

Debert, the home of the Engineers for the past few months has changed much since their arrival, and more men from Peterborough are now there. The S. D. and G. Highlanders are station within five minutes walk of the Engineers, and the 4th Anti-Tank Battery which recently left Lindsay is little farther away.

DUTTON'S
TEA, COFFEE & NUT STORE
Now Under the Market
328½ GEORGE ST.
SPECIAL THIS WEEK
ChoiceGreenTea
49c lb.
3 LBS. 1.45
Not more than 3 lbs. to a customer.

School Donates $20.00 In Aid Of War Victims

Immaculate Conception School in Ashburnham sent along the largest single contribution received so far from any primary school in the district for the Peterborough British War Victims Fund, when they handed over $20 and today the total climbed to $9,584.45, just $415 short of the $10,000 which is hoped will be raised by Saturday noon.

Last night at the Kinsmen Club banquet every member of the club was asked a question, and if he failed to answer it cost him a quarter, then somebody stole Dr. Bill Gordon's pipe and this was raffled off at 5 cents a throw raising more money. The quarters were used to buy War Savings Stamps and when they filled a certificate Vern Selkirk handed over $4.00 for the certificate. Altogether they raised $5.70 and this was sent up to the fund. The Men's Club of St. George's Anglican Church sent along a donation of $6 and a group of ladies whose spokesman is Mrs. Thomas F. McArthur handed over $35 to the fund today. This group has made several substantial donations since the fund came into existence early in December.

F. G. Mann, fund treasurer, announced today that the silver tea service donated by Mrs. David MacPhail is on display in the Examiner and further information on this gift will be made on Saturday.

This morning official acknowledgment of the fourth £500 donation came by telegraph from the Lord Mayor of London, England and reads as follows: "The Mayor, Peterborough: Gratefully acknowledge generous new gift my air raid fund, citizens Peterborough. Please give them my renewed thanks and congratulations their splendid efforts for alleviation distress air raid victims." Signed, Lord Mayor, London.

The money turned in by the Immaculate Conception School has a story behind it. The pupils under the direction of the teachers made an Afghan and a large cushion, then the pupils sold tickets at a dime a throw or three for a quarter, and almost $100 was raised. This money was split up between the War Victims Fund, the Red Cross and parish charities, and all in all the pupils and teachers deserve credit for a nice piece of work. The draw for the prize was made last Friday night in the Community Hall in Ashburnham and was won by W. H. Hubbard, 710 George street.

The following is the list to date:

Previously acknowledged	$9,512.75
Men's Club, St. George's Church	6.00
C. M. Moncur	5.00
The Immaculate Conception School	20.00
A Group of Ladies, per Mrs. T. F. McArthur	35.00
Kinsmen Club Banquet, collection	5.70
Total to date	$9,584.45

GALA ICE SHOW
Presented by Oshawa Skating Club at the
OSHAWA ARENA
Friday and Saturday
March 7th and 8th
Starring
Dorothy Digby, 8-year-old Ann Aubin, famous child skater, Miss Patsy Thomson and Lorraine Rowe (pair numbers), Bill Cross (comedian) and many others.
25% OF PROCEEDS IN AID OF BRITISH WAR VICTIMS FUND
Tickets in Peterborough at
J. K. HUGHES
Opposite Market
and
PETERBOROUGH EXAMINER
Reserved Seats 50c, 75c, $1.00

Annual Showing of Pictures
By The
Peterborough Men's Sketch Club
Saturday, March 1st From 9 a.m. to 9.30 p.m.
On the Third Floor of
RICHARD HALL LIMITED

763 Planes Aided Franco Rome Bill Shows

ROME, Feb. 28 (CP) — Stefani published a "balance sheet" on the Spanish war aid which Mussilini promised in his speech last Sunday. It included these claims, for which Italy presented a bill to General Franco Sunday.

Italy sent Spain 763 planes for use in Italian squadrons and Gen. Francisco Franco's own air force, along with 1,414 motors, 1,672 tons of bombs, and 9,250,000 rounds of ammunition for them.

For land forces Italy sent 1,930 cannon, 10,135 automatic guns, 240,747 small arms, 7,514,537 rounds of artillery ammunition, 324,900,000 rounds of small arms ammunition, and 7,668 motor vehicles.

Ninety-one Italian warships were engaged in Spanish war actions while 92 steamships ferried the material.

Italian submarines sank 72,800 tons of "hostile" shipping.

Franco returned all the warships to Italy after the war with the exception of two submarines, four destroyers and four armed boats, which were ceded to Spain.

(Official totals of Italian casualties in the Spanish civil war were given as: 3,132 killed and 10,765 wounded, of whom 2,000 were permanently disabled. These included aviation casualties of 175 killed and 193 wounded).

Bader Decorated

LONDON, Feb. 28—(CP Cable).—The King decorated Sqdn.-Ldr. Douglas Bader, English leader of the so-called all-Canadian squadron of the Royal Air Force, with the Distinguished Service Order and the Distinguished Flying Cross at a recent investiture at Buckingham Palace.

The legless pilot's mother and wife attended the ceremony. Bader had been awarded the D.S.O. Sept. 21 and the D.S.C. Dec. 23.

At the same investiture the King decorated his cousin, Capt Lord Louis Mountbatten, with the D.S.O.

Rural Girls Complete Short Course At Douro

About 35 girls from the Douro and Indian River district will complete a short course in Home Economics and Nursing at Douro today. The class has been an enthusiastic one and the course one of the most successful held in this district. Miss E. Wallace, Toronto, and Miss M. Smith, London, both instructors from the Ontario Department of Agriculture, supervised the class. A picture of the students, taken in front of the Canada Packers plant in Peterborough, is shown ABOVE, and the group includes the following: Marjorie Ayotte, Douro; Johanna Allen, Douro; Mrs. F. O'Brien, Lakefield; Mrs. Joseph Allen, Lakefield; Mrs. J. J. Condon, Peterborough, R.R. No. 11; Anna Cavanagh, Indian River; Helen Devlin, Indian River; Mrs. D. Garvey, Douro; Catherine Heffernan, Douro, R.R. No. 1; Teresa Hayes, Lakefield, No. 4; Elizabeth Moloney, Peterborough, No. 9; Mrs. M. J. Moher, Douro, No. 1; Teresa Moher, Lakefield, No. 4; Mrs. F. Moher, Douro; Mary Meagher, Douro, No. 1; Catherine McKeiver, Peterborough, No. 10; Reta McKeiver, Peterborough, R.R. No. 10; Helen O'Brien, Indian River; Mrs. T. O'Brien, Douro; Mrs. J. O'Connor, Douro; Eva O'Brien, Indian River, No. 1; Ann Tobin, Lakefield, No. 4; Bridget Sheehan, Douro; Mrs. M. Sheehan, Douro; Margaret Ryan, R.R. No. 1, Douro; Teressa Ryan, R.R. No. 1, Douro; Mary Towns, Lakefield, No. 4; Mrs. F. Towns, Douro; Mrs. C. Towns, Douro; Isobel Towns, Douro; Lillian O'Brien, Douro; Nellie Sheehan, Douro; Rose Heffernan, Douro, R.R. No. 1; Mrs. F. C. Paterson.

Claim Nazis Use New Type Mine

AN EAST COAST CANADIAN PORT, Feb. 28—(CP).—The Germans have developed a new type of mine, exploded by the vibrations of a ship's propeller, the first officer of a freighter in port here said yesterday.

He said the new mine was brought into use after the British began using the De Gausse nullifier, which killed the effectiveness of the magnetic mine.

"The British will solve this, too," he predicted.

The officer, whose ship left Norway just before the German invasion of that country, claimed also the Nazis were camouflaging some of their planes to resemble British Spitfires.

On one occasion, he said, he was in a convoy guarded by two Spitfires when a third plane approached. Of much the same shape, it had been painted to resembled the famous British fighter.

The British pilots discovered the ruse and shot the intruder down within 100 yards of his ship.

Three Former Hart House Artists Present 'Town Tonics' For Y's Men

Mirth, drama and burlesque at its best were skilfully blended in a gay revue that brought forth chuckle after chuckle of appreciation from the audience who witnessed the "Town Tonics" presentation by three former Hart House artists Thursday night in the Collegiate Auditorium. Versatile to the last degree, the three members of the cast were adept at pantomine that can only be attempted with success by finished artists, and an opening parody on a treasurer's report done by Frederic Manning put the audience immediately into a responsive mood.

Although she provoked much hilarity with her imitation of a youngster playing publicly at the piano after a year of five-finger exercises, France Adaskin is actually a serious musician, and the wife of Harry Adaskin, one-time member of the Hart House Quartette. Her musical ability was later displayed in compositions by Mozart and Debussy.

Jane Mallett, widely experienced in radio work, did an excellent bit of comedy in "Brides Can't Sneeze," depicting the emotions of a bride on her way to church to clinch a sound financial marriage. Other highlights of the performance included "The Dance Recital" when the children take uncle (Frederic Manning) for a ride; "The Gay Nineties," picturing the old parlor evenings when the guests obliged with a piano solo, song or recitation, and "The Music Box," when the prima donna does an encore.

It was Frederic Manning's inspiration, during the depression to present humor in this form to Toronto audiences, and Mrs. Mallett assisted in the venture, which has been successfully produced for the past seven years, Mrs. Adaskin joining the pair later. It was not until this fall that they began playing in outside places, when they toured cities from Windsor to Montreal, always finding receptive audiences. Mr. Manning is also a musician, and has appeared in Peterborough as a stage singer.

The program was under the auspices of the Peterborough Y's Men's Club, and a welcome was extended on behalf of members by the president, John R. Stuart. Proceeds will go towards the promotion and maintenance of the recently acquired boys' camp at Clear Lake.

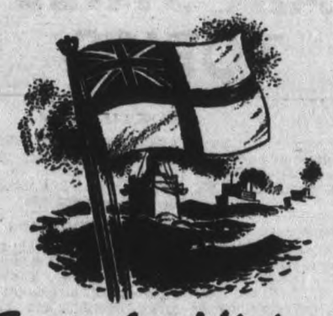

Save for Victory

MONEY, no less than men and machines, is vitally needed to win this war.

YOU can provide that money... and save for your own future... by investing in WAR SAVINGS CERTIFICATES regularly... for the duration.

Go to the branch of The Royal Bank where you maintain your account. Sign one of the special War Savings "Pledge" forms which will enable the bank to purchase War Savings Certificates for you every month automatically.

Once you have signed the form, the bank looks after everything for you... buys the certificates, pays for them out of your account... arranges for them to be delivered to you direct from Ottawa.

This is urgent. Do it to-day. It's a sure way to save... and a practical way to strike your blow for freedom.

THE ROYAL BANK OF CANADA

WAR SAVINGS PLEDGE FORMS AVAILABLE AT ALL BRANCHES

Are You Ready for Today's "WAR ON NERVES"

These are nerve-wracking days... when it's important that you keep up to par. If you're tired, on edge, it may be you're not getting enough Vitamin B_1 from your food. If so, try eating Fleischmann's fresh Yeast. It is one of the richest natural storehouses of Vitamin B_1, and *all* the B Complex Vitamins. Eat one cake first thing in the morning, and one cake ½ hour before supper to help you keep up normal vitality. Start today.

YOU CAN TRUST *Fleischmann's Yeast to give delicious, smooth-textured bread every time you bake. If you bake bread at home use this* fresh *yeast that has been Canada's favorite for 70 years! At your grocer's.*

MADE IN CANADA

Ladies' Challenge Tilt Produces High Scores

Mrs. Harold Worton and Francis Margueratt ran a race to the finish when they bowled at Duffus' yesterday. In the afternoon Lucky Strike League Mrs. Worton swung along with a fine 327 single in a 774 total, and the total looked good until Miss Margueratt arrived at night to chalk up 775 including a 325 single for the C.G.E. team in the Ladies' Challenge match.

The challenge match which may be the last staged for some time, if the Ladies' City League goes ahead, was a thriller. The girls of both teams put on a high class peformance, the C.G.E. team finishing ahead with a splendid 3210 team score against the 3015 by the aggregation who turned back Outboard Marine and Lucky Strikes previously.

Other good scores for the day included:

C.G.E. Shop League (Men): Alf Mattuci 311 (349), J. Playford 756, O. Price 739, G. Walton 720, F. Willison 711 (321), T. Miller 700.

Luck Strike Ladies: G. Worton 774 (327, 266), A. Holt 638 (290), and single of 267 and 262 by Mrs. Swartzen and Mrs. Steggles.

C.G.E.		Westclox	
F. Margu'att	775	A. Anderson	549
V. Freeman	636	M. Hawth'ne	667
D. Pearson	566	N. Strickl'd	451
M. Evans	643	M. Allison	673
H. Menzies	590	M. Selkirk	675
	3210		3015

Heximer Leads Point-Getters

TORONTO, Feb. 28 — (CP). — Roy Heximer of St. Catharines Saints led point-getters during the Ontario Hockey Association Senior "A" quarter-finals and semi-finals with six goals and eight assists, according to a report released today by the O.H.A. His total of 14 points was compiled during the six games played by Saints in reaching the group final against Toronto Marlboros.

Sharing honors with Heximer in a strong indication of the strength that eliminated Hamilton Dofascos in six games of a best-of-seven semi-final series with Saints were Ray Hastie, Rosy Rossini and Red Reynolds, who had 11 points each for the six games.

Dillon Brady of Hamilton, scoring champion of the Senior "A" O.H.A. schedule this season, had had eight points for fifth-place among the play-off scorers. Best of Toronto Marlboros, who will oppose Saints in the best-of-seven final series starting St. Catharines tonight, were Johnny Inglis and George MacNamara, with four points each in the five games Marlboros played in reaching the final.

Schriner, Toronto	21	11	32
Howe, Detroit	16	16	32
Wiseman, Boston	14	18	32
Bauer, Boston	14	18	32

Wrestling Last Night

By The Asociated Press

READING, Pa. — Sammy Stein, 215, New York, threw Elmer Slagle, 250, Van Buren, Ark. (20:43).

Spain is considering the construction of several railway lines.

Fights Last Night

By The Associated Press

DETROIT.—Gus Lesnevich, 181, Cliffside Park, N.J., outpointed Nathan Mann, 187, New Haven, Conn. (10).

CLARKSBURG, W.Va. — Billy Conn, 162, Pittsburg, stopped Ira Hughes, 179, Pittsburg (4).

ELIZABETH, N.J.—Ted Christie, 126, New York, outpointed Frankie Bove, 125, Newark (6).

Mrs. F. Wannamaker Wins Erskine Cup

LAKEFIELD, Feb. 28— (ENS).—The final playoff for the Erskine Trophy, Lakefield, resulted in the rink skipped by Mrs. F. Wannamaker winning, having taken three games out of four. Five rinks competed, the winning rink was composed of Mrs. S. Millage, Mrs. N. A. Moore, Miss. O. Watson and Mrs. F. Wannamaker, skip.

Other rinks were: Mrs. D. A. Allen, Mrs. J. McKerchar, Mrs. S. Grylls, Mrs. George Spence, skip; Mrs. J. Brown, Mrs. F. L. Erskine, Mrs. D. Davis, and Mrs. E. H. Northey, skip; Mrs. E. Edwards, Mrs W. W. Leonard, Mrs. J. Knox, Mrs. D. H. Charlton, skip; Mrs. D. H. Webster, Mrs. Elwood Pearson, Mrs. Harold Hamblin, Mrs. George Graham, skip.

Hockey's Big Seven

(By The Canadian Press).

Three Rangers—Bryan Hextall, Neil Colville and Lynn Patrick — made the only advances in the National Hockey League's big seven last night as the New Yorkers beat Montreal Canadiens, 5-2. Hextall scored once to tighten his hold on third place, while Patrick bagged two assists to climb into a fourth-place tie with Colville, who assisted on one Ranger goal. None of the other leaders were in action as Chicago beat Detroit, 2-0, in the other game.

The leaders:

	G.	A.	Pts.
Cowley, Boston	13	35	48
Apps, Toronto	20	24	44
Hextall, Rangers	20	17	37
L. Patrick, Rangers	16	19	35
N Colville, Rangers	12	23	35
Drillon, Toronto	18	15	33

UPTOWN SILK SHOPPE

59c Sale

Values for Saturday Only!

SURPRISE COUNTER OF

Dress Material - Yd. 59c

800 yds. of lovely sheers, crease-resisting lystav, stripes and flowered crepes and spun materials, 39" to 42" wide. Reg. price to 1.00 yd.

CLEARING Reg. to 1.50

Purses - 59c

Patent, camel-suede, calfette purses that will go quick at this low price.

CLEARING LINE OF

Blouses - 59c

Reg. 1.00 to 2.98 Blouses. Sheers, satins, taffetas, crepe, cottons. Some are slightly soiled. A real buy.

Silk Hosiery - - Only 59c

First quality, full fashioned hose, sheer chiffon and semi-service weight—low price for Saturday only.

Slips - Ea. 59c

Satin and suede taffeta slips. Reg. 1.00 value. Come in early, only a limited number.

Gloves Pr. 59c

Real kid, lamb and fabric gloves to clear out. Small sizes only in leather. 79c to 1.98 value.

See Our New Spring Coatings and Suitings

UPTOWN SILK SHOPPE

404 GEORGE ST. PHONE 3619

OPENING SPECIALS

NEW Majestic RADIOS

One reg. $124.95. Only 89.95

One reg. $109.95. Only 79.95

MIRACLE SHORT WAVE TUNER

You pay Only ... 114.95

And Your Old Radio

Convenient "Use As You Pay" Payment Plan

Other Models From $19.95

LARGE SELECTION OF WASHING MACHINES, FIXTURES, AND HOUSEHOLD APPLIANCES

LAMP BULBS, WIRING SUPPLIES, WIRING AND REPAIRS

ELCOMBE & GROTTICK

ELECTRICAL SALES & SERVICE

196 Charlotte St. Phone 3921

MARVELOUS VALUES in Furniture

10% to 30% OFF

10% to 30% off regular prices on quality Furniture. Buy NOW! These bargains will be snapped up quickly. In most cases there's only one of a kind, and this merchandise can only be replaced at much higher prices.

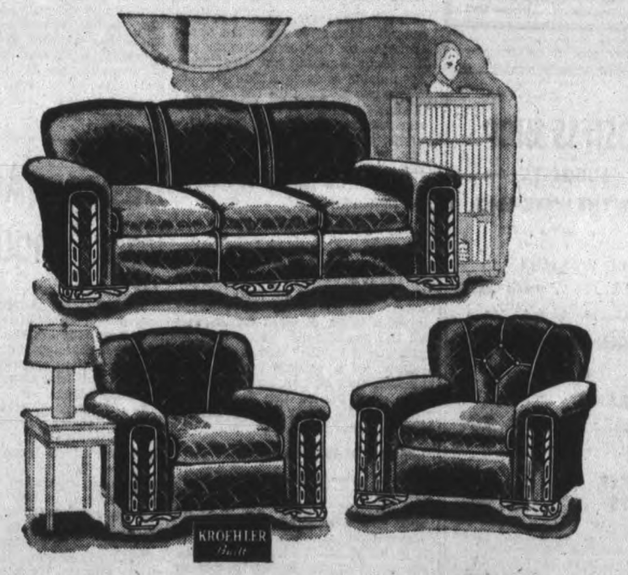

Specials On 3-Piece Chesterfield Suites

Plain Repp 52.00 — A Grand Suite, Reg. 70.00 Value

Figured Velour 95.00 — Reg. 115.00—A Real Buy

Combination Velour — Reg. 98.00 Suite for 79.00

Figured Velour — Reg. 135.00 Suite for 119.00

These Suites Will Sell Fast At These Prices

We Suggest You Come In Early Saturday

YOU WILL DO BETTER AT

Harry Florence FURNITURE CO.

204-6 Charlotte St. Phone 7651

Germans Boast To Bolster Fading Italians

(By KIRKE E. SIMPSON.)

WASHINGTON, Feb. 28—(AP).—German claims that more than 300,000 tons of shipping has been destroyed in the Atlantic within a span of days still lack confirmation.

If they prove true, it would be a jarring blow to Britain, not not decisive. If they prove false or greatly exaggerated, it would raise a question as to just why Berlin put them out at this time. It might give a more definite indication of what the Germans actually intend to do in the Balkans.

British spokesmen have not gone beyond the statement that nothing out of the ordinary has happened recently in the war at sea. However, there is an element of denial of the Nazi versions to be found in other circumstances.

First word of the claimed German sea raid last February 14 came from United States radio listening-posts, not from London or Berlin. They reported hearing a prolonged flurry of distress signals, and even a message saying that a powerful Nazi surface warship was in action. No such radio reports support the present German claims.

Britain has announced the loss of five out of nineteen ships in the February 14 action. She said ten ships were safely in port and four others still at sea, but not overdue. Berlin claimed fourteen were sunk.

Britain Has Facts

The Germans still cling to their original version. They can only guess at the results, however, while British officials certainly know exactly what happened.

What seems most probable is that Berlin deliberately exaggerated for propaganda purposes, and may be doing worse than exaggerating now for the same reason. Just what reason might be can only be conjectured, but it could have to do with the shaping of Nazi Balkan policy.

German delay in actually marching to Italy's aid is becoming possibly significant. In the face of the extensive and widely advertized Nazi preparations for such a move, it does not seem possible that weather alone is holding up the predicted Nazi thrust across Bulgaria or Yugoslavia.

It is also quite clear that Britain is taking every advantage of the German delay. She is making both military and diplomatic moves of vital importance. These are illustrated by the Eden conferences in Turkey and British seizure of a possibly useful Italian island on the Turkish side of the Aegian Sea.

No Gestures to East

Yet Britain continues to stress sea warfare as the road to victory. It becomes increasingly significant that Hitler, in this recent talk to the Nazi faithful, made no threatening gestures eastward, except to claim that Germany would be ready to meet her foes on any front.

The Balkan crisis is so acute, however, that it seems impossible that a definite break there can be long delayed, whether it comes as a German march to Italy's aid or as a clarification of the course Turkey and possibly Russia might elect to take in that event. Not until Germany actually moves can it be certain that all her manoeuvring in the Balkans is not primarily defensive, and designed to ensure protection of all Rumanian oil sources, not to aid Italy.

If that is Nazi policy, smoking up claims of staggering sea losses being inflicted on Britain might be understandable. It might be designed to convince the defeat-shocked Italian public that it is in the west, not the east, that the Axis war with Britain can be won most certainly and quickly.

Bensfort News

The W.A. of Bensfort United Church held a pancake social in the basement on Wednesday night, adding to the funds $5.40. About forty sat down to liberal helpings of pancakes and sandwiches.

The home of Mr. and Mrs. Harold Moncrief was the scene of a happy re-union over the week-end when all the family gathered to celebrate Mr. and Mrs. Moncrief's twenty-fifth wedding anniversary. Callers were present from Orillia and Bensfort vicinities. Among the gifts was a handsome cabinet of silver from the family.

Stan Fry of Bailleboro spent a few days in the neighborhood this week.

In Washington Post

RALPH AUSTIN BARD

Ralph Austin Bard is shown at his desk in the navy department after he was sworn in as assitant secretary of the navy. He succeeds Lewis Compton, resigned.

Faces Murder Charge

Gunner J. B. McGuffin, of the 12th Battery, R.C.A., Petawawa, is being held on a charge of murder following the shooting of two men in the beverage room of a London, Ont., hotel.

Mariposa Lady Passes 100 Mark

LINDSAY, Feb. 28—(ENS).—Miss Matilda Whiteside, Mariposa's oldest resident, reached her one hundredth birthday this week. The event was quietly celebrated with customary prayer and the reading of extracts from the Bible at the home of her niece, Mrs. Frank Rich.

Miss Whiteside's brother, Mr. R. F. Whiteside, celebrated his ninety-four birthday recently. Miss Whiteside was born on the site of a woollen factory on Holland River, near Newmarket, and has been a resident of Mariposa practically all her life.

The wedding took place at West Guilford (Haliburton) Gospel Hall when Miss Mary Sawyer, daughter of Mr. and Mrs. Carmel Sawyer, of Maple Lake, became the bride of Private J. J. Trombly, formerly of Peterborough and a member of the First Midland Regiment. The ceremony was performed by Pastor Hembury. Mrs. Fred Cooper of Maple Lake was bridesmaid, while Mr. Murray Scott of West Guilford acted as groomsman. The young couple left by motor for Ottawa, where the groom's regiment is now stationed.

Omemee Y.P.S. Aids British War Victims

OMEMEE, Feb. 28 — (ENS). — Trinity Young People's Union held its meeting in the church basement on Monday evening, with Miss Christina Connell, Christian Culture convener, in charge. Rev. R. M. Patterson presided for the business period. A donation to the British War Victims Fund of $8.00 was made. Quiet music opened the worship period. The Scripture was read by Velma Preston; meditation on Scripture by Hazel Wilson; Miss Marian Rea told a story; the convener took for her topic "Charlotte, Her Royal Highness Grand Duchess of Luxembourg."

Personals.

Congratulations and best wishes for every success are extended to William Weir on being elected president of the Bay of Quinte Conference Young People's Union.

Soldiers' Aid Meet.

The Soldiers' Aid met in the Council Chambers on Tuesday afternoon to pack th bale. The president, Mrs. G. N. Earle, was in the chair and the secretary, Mrs. L. M. Curtis, read a letter from Victoria County giving a grant to the Soldiers' Aid of $300 for 1941.

The following bale was packed: 90 pairs sox, 76 pairs mitts, 10 scarfs, 5 sweaters, 6 helmets, 19 hospital gowns, 21 suits pyjamas, 5 quilts, 1 crib quilt, 16 dresses, and underclothing.

Trent River News

Private Wm. J. McLaughlin and Private Ralph Alley of B Co., Midland Regiment have returned to Ottawa after six days' leave spent at their respective homes.

C.Q.M.S. Douglas Dart left Sunday for Brockville where he will take a two weeks' military instruction course.

Mr. and Mrs. Charles Rupert, daughter Reta and son Charles Jr., of Peterborough were recent visitors with Mrs. Rupert's sister, Mrs. E. Wilkinson.

Mr. Jim Doupe of Oshawa spent the week-end with his wife and family.

Mr. and Mrs. Edwin Hubble and family are moving to Joseph Johnston's farm recently vacated by Mr. George Johnston and family.

Mr. and Mrs. Norman Wight and sons of Peterborough were Sunday visitors with Mr. and Mrs. Melville Wight.

Mr. and Mrs. Donald Ellis and son Ronnie of Peterborough were Sunday visitors with the former's parents, Mr. and Mrs. George Ellis.

Private Rud Dunn of the Military Camp Peterborough spent the week-end at the parental home.

New Jap Venture?

NEW YORK, Feb. 28—(CP).—Advices received from the Orient today indicate Japan may be about to make another major diplomatic move, perhaps rivalling in importance her adherence to the German-Italian alliance last Sept. 27.

This is likely to take the form, the advices say, of a journey abroad by Yosuke Matsouka, Japan's Foreign Minister, in the course of which he may visit one or more of the cities of Hankow, Moscow, Berlin, Rome.

United Kingdom Ace-in-Hole Now In Readiness For Submarine War Against The Axis

LONDON, Feb. 28.—British naval authorities, claiming to have an "ace in the hole" against Adolf Hitler's threat of merciless U-boat warfare this spring, said tonight that both Nazi and Italian submarines are being destroyed at an increasing rate.

The actual Axis U-boat losses thus far in the war were not revealed, but it was indicated that Germany alone has lost more than 100 submarines.

It was said many German submarines undoubtedly were destroyed in the Royal Air Force's recent large-scale attacks on the Nazi submarine bases at Flushing, Lorient and Brest, along the Channel invasion coast.

"It is difficult accurately to gauge the damage of air raids, but the fact that the R.A.F. has heavily plastered the submarine bases, and the fact that U-boats are known to have been based there would lead to the reasonable assumption that some of these submarines were sunk," an authoritative naval quarter said.

"The types of bombs used by the R.A.F. certainly would sink a submarine hit by them."

The British Admiralty is taking Hitler at his word and is confident that the Nazi submarine offensive will reach its peak this spring and summer.

"But the British Navy also possesses an 'ace in the hole,'" it was stated in high quarters, although no clue was given to the nature of the weapon or weapons awaiting the start of the all-out U-boat warfare.

"Hitler may or may not have hundreds of vest-pocket submarines, but we certainly have an antidote for them," it was said.

"The battle will be long and arduous, but we beat the U-boat menace in 1917 and we have no doubt that we will do it again."

Asked if the recent huge German claims of ship losses had any factual foundation, an authorized spokesman said the German figures had reached "nonsensical proportions" and that "the German propaganda service seems to have gone hay-wire."

"The Germans are just fishing to get our bites," the British spokesman said of the German claims.

Apsley Service Club Aids Bomb Victims

APSLEY, Feb. 28—(ENS).—The Apsley War Service Club met on Tuesday at the home of Mrs. Downing and completed a warm quilt, this making four quilts and one crib quilt to be sent to the British bomb victims.

One of the quilts was donated by the Women's Association of the Apsley United Church. Many other articles of children's and adult clothing were also made by the members in their spare time at home. A box of woollens was packed to be sent to the Red Cross. The box contained 13 scarfs, sweaters, many pairs of socks, helmets, mitts and cuffs. The ladies are planning to send another box of clothing in the near future.

Institute Euchre

The Women's Institute sponsored a euchre party on Saturday. Mrs. Roy Brown was the hostess. Four tables of euchre were plaed. The two first prizes went to Miss Ashenhurst and Mr. Tom Staples, with the consolations going to Mrs. C. Smith and Mr. Lawrence. Lunch was served by the hostess at the close of the evening.

Mr. Cliff McColl is a patient in St. Joseph's Hospital.

Laugh Saves The Day

Toronto, Feb. 28 (CP)

WHEN a German bomb destroyed part of Buckingham Palace last year the King and Queen were leaning from an open window and the concussion was so great that each feared for a moment the other was dead, Mrs. Marcus Dimsdale, noted British war guest in Canada, told Empire Club members here yesterday.

A few minutes later the humorous incident of two little page boys crawling from beneath a table in the Queen's quarters made them laugh, she said.

Argentina has decreed that only government-owned corn may leave the country.

HARDLY A PAIN AT 78

She Feels Like 48

Aches and pains are not inevitable in old age. When they do come, there is always a cause for them. Here is a little lesson on growing old, by a woman of 78:—

"For the last five years I have taken Kruschen Salts and I tell you truthfully I could not live without them. I am 78 years old. I have hardly a pain in my body, and I feel almost as young as I did at 48. I give the credit to Kruschen Salts. No one will believe my age."

—(Mrs.) C. M.

Most people grow old long before their time because they neglect one vital need of health—the need for internal cleanliness. Eventually they start the Kruschen habit. Then, probably for the first time in years, they start getting rid every day of all waste matter from the system. They begin to feel energetic and happy. In a word, they've go that "Kruschen Feeling."

A Continuing Challenge!

If we are to keep faith with our armed forces we must not only buy War Savings Certificates regularly, but buy to the limit of our real ability.

Canada's Answer!

It is inspiring to watch the returns from the War Savings Certificates drive piling up day by day. The response is magnificent.

"But we must not flag nor fail in our efforts".

We must not let down for a single day. We must keep on buying. The task is tremendous and our responsibility continues.

Canadians will keep on!

IF YOU HAVE NOT YET PLEDGED HERE ARE THREE WAYS OF DOING SO—

PAYROLL SAVINGS PLEDGE

You may have signed a pledge card like this and given it to your employer. If not, and you prefer to invest through the Payroll Savings Plan, make arrangements with your employer at once.

{OR}

THE BANK PLEDGE

You may have signed a pledge like this. If not, and you prefer to buy through your bank, see your banker and fill in the complete form he will give you.

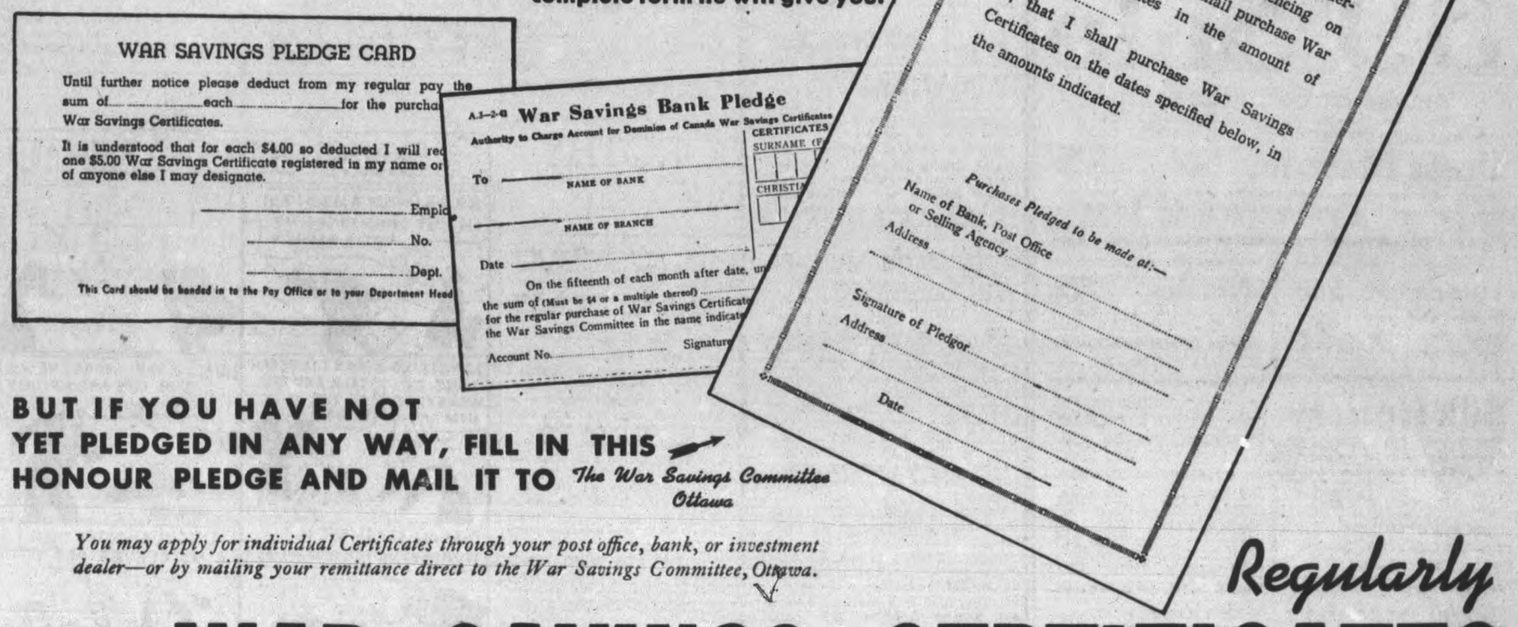

BUT IF YOU HAVE NOT YET PLEDGED IN ANY WAY, FILL IN THIS HONOUR PLEDGE AND MAIL IT TO *The War Savings Committee Ottawa*

You may apply for individual Certificates through your post office, bank, or investment dealer—or by mailing your remittance direct to the War Savings Committee, Ottawa.

Buy **WAR SAVINGS CERTIFICATES** *Regularly*

« « « PERSONAL AND SOCIAL » » »

Mrs. Harold Cranley of Douro was taken to St. Joseph's Hospital Wednesday evening, where she is ill with bronchial pneumonia.

✧ ✧ ✧

Mr. and Mrs. Ivan L. H. Gray of Millbroo kare guests at the Westminster Hotel, Toronto.

✧ ✧ ✧

Mrs. H. R. H. Kenner is in Winnipeg this week attending the funeral of her sister's husband, the late W. T. McLaws, prominent barrister of that city.

✧ ✧ ✧

Mrs. John Duignan was called to Kingston Thursday owing to the serious illness of her husband, Sergeant John Duignan, and is registered at Hotel Dieu.

✧ ✧ ✧

Mr. and Mrs. Robert Bolton of Douro have announced the engagement of their daughter, Lillian, to Sapper Gerald Northey, son of the late Mr. and Mrs. James Northey of Lakefield. The wedding is to take place early in March .

✧ ✧ ✧

An anniversary tea is planned by the 57th Regiment Chapter, I.O. D.E. for Wednesday afternoon, March 12, and will be held in the Officers' Mess at the Armouries. Mrs. Fred Brooks is general convener.

✧ ✧ ✧

The engagement of Miss Marion Harvey, daughter of Mr. and Mrs. B. W. Harvey, to Mr. Philip Hewitt Amys, son of Mrs. C. H. Amys and the late Dr. Amys, has been announced, the wedding to take place on March 29.

✧ ✧ ✧

Miss Ariel Wilkman entertained at a charmingly arranged personal shower in honor of Miss Gwenyth Boorman prior to her marriage Thursday evening to Mr. Stewart H. James. Present were Mrs. S. Wildman, Mrs. Coleman Elliott, Mrs. J. Spencer, Mrs. W. R. Parnell, Mrs. Gwen Gatfield, Mrs. M. Dunkerley, Mrs. H. Girven, Mrs. W. H. Hales, Mrs. N. Ludbrook, Miss Betty Fenner, Miss Myrtle McKewan.

✧ ✧ ✧

Mr. and Mrs. M. J. Duffus of 771 Water Street entertained for a number of friends on Tuesday evening. Music for dancing was played by Mr. Duffus, Mrs. William Hickey assisting at the piano. Guests included Mr. and Mrs. H. Duffus, Mr. and Mrs. William Pinn, Mr. and Mrs. J. Grisdale, Mr. and Mrs. G. Lush, Mr. and Mrs. A. Doris, Mr. and Mrs. William Hickey, Mr. and Mrs. F. Maybee, Mr. and Mrs. A. Foley, Miss M. Spratt, Miss E. Brown, Miss Rita Duffus, Mr. T. McMillan, Mr. J. Duffus.

✧ ✧ ✧

Mrs. B. A. Badgley is quietly observing her ninety-third birthday today at the home of her son and daughter-in-law, Mr. and Mrs. S. G. Marchen, 611 Stewart street. Piecing quilts for members of her family was Mrs. Badgley's favorite hobby until the outbreak of war, but now her quilts go to England for the comfort of evacuees. Mr. James A. Marchen of 108 Stewart street is also a son.

✧ ✧ ✧

Members of St. Andrew's United Church Choir were entertained at a turkey banquet Thursday evening at six-thirty o'clock, with Mrs. R. B. Harle, Mrs. Ross Williamson, Miss Helen Hetherington, Miss Iris Whalon, Miss Margaret Emerson in charge of arrangements. Following dinner Mr. R. B. Harle, organist, called upon Rev. Dr. E. W. Young, who told humorous stories, and thanked members for their constant attendance and faithful service in leading the music of the church. Mr. F. E. Kerr, B.A., gave a comic reading, and also extended thanks to the ladies in charge of the banquet. The usual choir rehearsal followed.

✧ ✧ ✧

Linen Shower Held For Bride Of The Week

Mrs. Howard James entertained at a delightful linen shower for Miss Gwenyth Boorman, who was married Thursday evening to Mr. Stewart H. James. Pink and white streamers decked the rooms, and gifts were presented to Miss Boorman by small Yvonne James.

Present were Mrs. Jarvis James, Miss Laura James, Mrs. Wilfred Boorman, Mrs. Bessie Gadd, Mrs. Watson Butcher, Mrs. Woodgate, Mrs. Wilson, Mrs. Merle Wilson, Mrs. Scott, Mrs. Rose, Mrs. Cullen, Mrs. Barry, Mrs. Clarke, Mrs. Kearns, Miss Florence Rose, Mrs. Hall, Miss Muriel Hall, Mrs. Murray, Miss Audrey Murray, Miss May Robson, Mrs. F. Smith.

✧ ✧ ✧

Girls Hear Talk On "Manners"

Mrs. H. C. Scotheran spoke on the subject of "Mahners" Thursday evening at a meeting of the Y.W. C.A. Gym Swim Club, and in the afternoon members of the Junior Supper Club met to make afgans for evacuees. Mrs. Paige Rowell and Mrs. Hugh Waddell are leaders of this group.

The second meeting of the Leaders' Course, a six weeks' period of practical instruction for those already engaged in leadership work, is to take place tonight, with Rev. J. H. Sutcliffe speaking on religious convictions. Y.W.C.A. Junior, girls between the ages of 5 and 14, with Miss Betty Detcher as leader of the younger girls, and Micc Jean Oulton in charge of the older group, will meet Saturday afternoon, and are planning a St. Patrick's Day for March 15. The girls, who will arrange their own program and make their own refreshments and invitations, will be hostesses to their mothers.

More Pieces Are Needed For Overseas Quilts

A display of quilts made by members of the Women's Auxiliary to the Civic War Service Council will be a feature of the March 10 meeting. Clothing for children from the age of two to nine years, such as underwear, dresses and sweaters, will also be shown, and represent contributions from citizens eager to have a share in the relief of suffering overseas. The quilts are warmly made, and intended for use in air-raid shelters.

Quilt pieces of print, flannelette or cloth, as well as new or used quilts in good repair, may be left at the Agnew-Surpass Shoe Store. Quilt pieces especially are needed by the group in charge of quilt-making. Although twelve workers meet Monday and Wednesday afternoon on the top floor of the Canadian Legion Hall to sew on quilts and garments, many more helpers are needed. Mrs. E. Wand is president of the Auxiliary.

Gwenyth Boorman Weds S. H. James

The marriage of Miss Gwenyth Alfreda Boorman, daughter of Mr. and Mrs. V. H. L. Boorman, 55 Hunter street, to Mr. Stewart H. James, son of Mr. and Mrs. Howard James, Bolivar street, took place at seven o'clock Thursday evening in George Street United Church Parsonage; Rev. H. L. Roberts officiating.

The bride wore her going-away suit of pearl grey, with pink fabric hat and corsage of pink roses, donning a raccoon coat later. She was attended by Miss Dorothy Weese, wearing a black tailored suit with matching straw hat and white accessories. Her corsage was of red roses.

Following a reception at Hooper's Palm Rooms for the immediate family, Mr. and Mrs. James left by motor for Toronto, and on their return will live at the Royal Apartments, Hunter street.

Arts Guild Hears Of English Ware

The life-work of Josiah Wedgwood, the creator of British pottery as an art, was sketched by Mrs. F. W. Burnham Thursday evening at a meeting of the Home Arts Guild. Several Wedgwood pieces were on display, including a tobacco jar 150 years old.

Josiah Wedgewood was born in Staffordshire on July 12, 1730. His father was a potter, and at ten years of age he had been set to work at the same business, although his education was of the scantiest. After an absorbing attempt to settle himself at Stoke with a partner named Harrison in 1759, Wedgwood returned to his native place and there commenced business as a potte.

The history of Wedgwood ware, and an explanation of the stamps which distinguish the various types of pottery, as given by Mrs. Burnham, contained information of value and interest to collectors.

The Guild meeting was held at the home of Mrs. J. E. Girven, with Mrs. C. L. Upper and Mrs. B. I. Burgess as co-hostesses.

First Lady, Envoy's Wife Chat

Mrs. Franklin D. Roosevelt and Viscountess Halifax

Mrs. Franklin D. Roosevelt, wife of the U.S. President, was the ranking guest of honor at a tea given in Washington by Viscountess Halifax, wife of the new British Ambassador to the U.S.

DO YOU KNOW . . .

To remedy a hairbrush that seems too soft after washing, dip the brush into an equal mixture of milk and water; then dry before the fire or in the sunshine.

✧ ✧ ✧

To lengthen the life of candles, take each one by the wick and give it a good coating of white varnish. The varnish will keep the grease from running down and will thus preserve the life of the candle.

✧ ✧ ✧

When a cold or laryngitis has caused you to lose your voice, try taking a dose of bicarbonate of soda several times a dy; it will aid wonderfully in regaining your voice.

Daphne du Maurier Will Broadcast

"The Britain Behind the Headlines" will be described by Miss Daphne du Maurier, the brilliant young English novelist, in a radio broadcast from London on Saturday evening, March 1. Thousands of Canadians have been fascinated by her prize-winning novel "Rebecca." They have read the book, seen the film, and will now be able to hear the voice of this well-known author in her first broadcast to Canada.

Daphne du Maurier is the wife of the youngest brigadier in the British Army and mother of three small children. Seeking to use the gifts of her pen for national service, Miss du Maurier has turned from fiction to write true stories of men and women in Britain who have stood firm under fire. She has seen romance in the lives of these loyal workers behind the headlines in Britain—the miners, the housewives, the mothers who have given their sons to serve, the doctors, and the tradesmen, who in following the common daily round, have turned the dangers and difficulties of wartime into opportunities to spread a spirit of victory on the Home Front.

From her experiences with these people she has written her latest book, "Come Wind, Come Weather," which in a few months has become the war's best seller in Britain, and it is of these men and women that she will speak to Canada over the Canadian Broadcasting Corporation's network on Saturday, March 1, at 7.45 p.m. Eastern Daylight Time.

THE STARS SAY . . .

By GENEVIEVE KEMBLE

For Saturday, March 1.

Very definite and enduring progress may be predicted from the interesting aspects of major planets. This sound and steady growth may be inspired by some surprising or unusual set of circumstances, speedily developed, but calling for decisive action. There may be dramatic moves in such connection although substantial and persistent effort is needed to give firm foundation to whatever brilliant or spectacular plan is involved. The mind and energies are keyed to high creative urges although sound and practical.

If It Is Your Birthday.

Those whose birthday it is may be prepared for a year in which the sound, basic and stable may develop aspects of a dramatic, sudden and surprising swing. Business as well as finances, property, and other real possessions as well as labor, invention and speculative enterprises are under sign of swift or sensational developments. Steady and persistent work may have unlooked for returns. Elders, particularly women, seem influential in this, and an element of romance and adventure are not wanting despite trivial anxieties. Opportunity may incite to change of place and plans.

A child born on this day should be studious, earnest, and responsible although having many extraordinary talents, skills and inventive ingenuity. It will also have tender and humane qualities, and enjoy a happy life.

DOROTHY DIX

SEVENTH COMMANDMENT IS STILL THE LAW OF MORALITY

The Price You Pay for Breaking the Law of Civilization Is High, and It Goes On to the End of Your Days.

✧ ✧ ✧

Dear Dorothy Dix—I would like your opinion on a question which I feel troubles many girls today. Should a boy and girl who are in love with each other and who plan to marry have pre-marital relations? I have always felt that this was wrong, but my girl friend, who has gone with many different boys of all types, says boys all feel that if a girl loves a fellow she should give in to his desires. My friend thinks this makes for a happy marriage. This makes me wonder if a girl who goes with a boy steady and intends to marry him is right in living with him as his wife before marriage. Can you clear up this matter for me? JEAN.

✧ ✧ ✧

ANSWER—The Bible is considered such an old-fashioned book and the Ten Commandments such an outmoded document that I don't suppose there is any use in calling the attention of the modern young girl to what it says about committing adultery. However, I should like to remind her that the Seventh Commandment has not been repealed. It still stands, and every woman who breaks it has to pay for it in one way or another. Every mail brings me many letters that are virtually duplicates of yours, written by girls who are still held by the teachings of right and wrong that they have learned at their mothers' knees, but who have come to the parting of the ways when they must choose between their own honor and having dates with boys, and who are misled by other girls who, having soiled their own skirts, wish to drag all other girls into their bedraggled group.

To you and to all these girls I would say this: Putting aside all questions of morality and decency, consider what a poor bargain you make when you become one of the sisterhood of the streets, because you sell out cheaper than they do.

You Always Pay

When you become a man's mistress, whether for love or money, you have no right to draw your skirts away from any harlot. You have broken the law that civilization has imposed upon women from time immemorial, and if your crime is discovered you pay for it with disgrace.

Don't befool yourself into thinking that because women's point of view about chastity may have changed that so has men's. Men may scoff at virtue and tell you that a belief in it has gone into the discard along with other superstitions.

They may tell you that you have a right to your sex life, and that love takes the sin away from an illicit relationship, and that they admire and respect you more for defying the conventions. It is the old line of the seducer.

But back in every man's mind is a contempt for the woman who has no code of honor by which she stands, and when she marries he wants a woman who comes to him virtuous, not one who is second-hand goods.

All Faith Is Gone

You will say that many men do marry their mistresses. True. But if you could see the letters that I get from the men who do, you would know that such marriages are rarely happy. There is always that smudge of blackness on them. The men do not trust their wives because they believe that the woman who has been weak enough to yield to them, will yield to another man under temptation. There is lacking between the husband and wife that respect, that confidence, that is at the bottom of marital happiness.

And the girl, who for the sake of having attention from boys casts her bonnet over the windmill, has a frightful day of reckoning when she has to try to decide whether she has to tell some fine man who wants to marry her, of her past and take a chance on his forgiving her, or bury her secret in her heart and live in constant fear of his finding it out.

In either case it spells misery for her, and I get no sadder letters than I do from girls who write: "Oh, what would I give to be able to go to the man I am going to marry clean, with nothing in my life of which to be ashamed."

Don't Take the Risk

Don't be silly enough to think that because you are in love with a boy and plan to marry him some time in the future that it justifies your entering into a liasion with him. That is too big a risk for any sensible girl to take. More engagements end in a break than do in marriage. You might grow tired of him. He may lose his taste for you.

He may decide when it comes to marrying that he wants a wife whom other women will receive instead of one at whom they will look down their noses. For it is a frightful handicap for a man, both socially and financially, to marry his mistress.

So there you are, girls, and before you take the primrose path consider the subject carefully. If you scorn morality, consider prudence.

• • •

Dear Miss Dix—How valuable an asset do you consider a good knowledge and its use of correct English to the common run of people, such as small merchants, tradesmen, shopkeepers and housewives?

LOU.

✧ ✧ ✧

ANSWER—The ability to speak correct English is one of the most valuable assets that any one can possess. It is not only a mark of culture, but opens the door of opportunity in business and society.

A man and woman, for instance, applying for a position would have a hundred times the chance of getting it if they spoke and wrote correctly and fluently instead of using uncouth and awkward expressions. And, of course, in many professions, such as secretarial ones, a knowledge of language is imperative.

Parents should see to it that their children have a large vocabulary, and the best way to do this is to make them memorize a column in the dictionary every day.

✧ ✧ ✧

Dear Miss Dix—I am a boy of 18. There are four of us in our family and we have always loved each other and been very happy until now, but my father has recently been going with another woman. I have seen them together in his car and she calls him on his office 'phone. He doesn't seem infatuated with her, yet she pursues him. I am very fond of Mother and I don't know what to do. Should I tell Mother? X.Y.Z.

ANSWER — No, don't tell your mother. It would only break her heart and do no good. Go to your father and tell him what you know. Tell him how you love him and how it breaks your heart to see him doing such a foolish thing. The thought of losing your respect will stop him, if anything can.

✧ ✧ ✧

Long Engagements Unfair to Girls

Dear Miss Dix — I am 20 years old and am very much in love with a girl a year older than I am. She is very popular and is one of the old-fashioned "nice" girls, gracious to every one, and although I have tried to make her love me I have never told her of my feelings because I am a junior in college and plan to go to medical school, so it will be at least six years before I can support a wife.

Now shall I take a chance and tell her I love her and ask her to wait for me? Or shall I just keep on being nice to her and hoping that she will not marry somebody else until I am ready to marry? I can't afford to go "steady" because she is so popular and is taken to all the big events and would be cut out of some good times if she confined herself to me. AFRAID.

✧ ✧ ✧

ANSWER — Of course, when a man tells a woman that he loves her, he pays her the highest compliment of which he is capable, and naturally it is gratifying to her vanity. So, perhaps, the girl rates that. Also, it may settle you emotionally to get the matter off of your mind by bringing it into the open, as the psychologists say.

So, if you want to, tell the girl how you feel about her. But don't involve yourself in a long engagement. If you are just a junior in college, it will be a lot longer than any six years before you finish your medical course, and are making enough money practicing medicine to support a family.

And, in the meantime, you will have changed and the girl will have changed, for time gets in its inevitable work upon us and alters our ideals, our thoughts, our habits, our desires. Your romance will have worn thin and there is every chance in the world that the girl, who will be by then at least 30 years old, will look like an old maid to you and you will wish that you were free to pick out some pretty, young girl who is as fresh as she is now.

A long engagement would not be fair to either you or her. When the chances of your marrying her are so slim, you would not want to keep her from making some advantageous match that she might make while she was young and pretty and popular. Nor would you want to doom her to the dull life she would have if she sat at home with Mama and Papa and waited for you to get ready to marry her.

And it would not be fair to you because if you are a fine, ambitious, young man and want to fit yourself to be a successful doctor, you will need to be able to give all of your thoughts and interests to studying your profession, instead of having them distracted by a love affair.

The president of one of the big universities said the other day that when his students began falling behind in their work, it was nearly always because they were in love and giving their thoughts to some girl.

DOROTHY DIX.

WE . . . NOTICED

. . . .About the question of waste, and it is a very big one, one woman editor writes: "From various sources lately have come complaints about waste of food in military camps. Women concerned with a study of food in wartime might well investigate such rumors, and if true, help to bring about a better system of serving food to the troops so that waste will not occur—or if not true, kill the rumor.

✧ ✧ ✧

. . . .Of course, this bad habit is not peculiar to our military camps alone. For years it has been a standing reproach to Canadians generally.

✧ ✧ ✧

. . . .We are being told daily not to waste anything. There is no shortage of food in Canada, but we must be prepared for any emergency and we cannot tell from month to month what my be expected of us. There is no good reason why food should ever see the inside of a garbage can.

.Novosibirsk, Siberia, has a new opera house seating 2,200.

SAUCE SAUSAGES WHILE FRYING

—You'll give them richer flavour

WHEN sausages are nearly done, add half a teaspoonful of H. P. Sauce and a little water. Rock the pan to spread the gravy all over it, then dip up the gravy two or three times and pour over the sausages as they finish cooking. This seasoning with H. P. Sauce, adds a most enjoyable touch of flavour. Makes both pork or beef sausages much tastier. All meats are given a heartier, more relishable flavour if H. P. Sauce is added while cooking or when serving. Being a thick, fruity sauce, H. P. helps you to economize as well as add flavour. With a dash of this sauce you can make tasty dishes from leftovers and from plain, inexpensive foods. Try H. P. Sauce for your next family meal.

Perrin's KID GLOVES

Buy your Kid Gloves with care this Spring. Due to the fact that French and Belgian gloves will not be allowed to enter Canada, many inferior leathers will be on the market.

You can turn with confidence to Perrin's Gloves. This well-known old firm is still manufacturing from imported leathers purchased months ago. We have new and complete stocks of Perrin's Kabra Kids, Suedes, Chamois, Cape, Goat and Peccary Pig for dress and informal wear. Black, white, navy, brown and colors. No advance in prices.

1.98 - 2.98 TO 4.95

ROBT. FAIR & CO. LTD.

COLDS FIGHT MISERY where you feel it—rub on fast-acting **VICKS VAPORUB**

"WHY DO YOU CATCH COLD?"

Robt. G. Jackson, M.D. Now in his 83rd year

A cold is evidence of a wrong internal condition. It is Nature's device to throw off poisonous irritants from the body. These irritants we need not have because we do not need to follow the wrong food habits that cause them.

I have had only one cold in 28 years, in England, August 1913, where my living regime was not easily carried out. Formerly I had frequent colds at all seasons.

I have been able to avoid colds since that time because my foods have consisted largely of fruits, vegetables, nuts, milk, my alkaline beverage Kofy Sub and one or another of my three wholegrain cereals, Dr. Jackson Meal (formerly Roman Meal), Bekus-Puddy and Lishus. All these foods have natural protective qualities. They help build resistance, and maintain the system, including elimination in a healthy condition.

If colds attack you frequently, I urge you to give my cereals (any one or all) and my delicious alkaline beverage Kofy Sub a thorough trial . . . a month at least. And include in your diet as many as possible of the natural foods above mentioned. If you are interested in the subject of food and health, send for my free booklet "A Glorious Achievement". Address, Robt. G. Jackson, M.D., 547 Vine Ave., Toronto.

Robt Jackson M.D.

6-41

BABY GIVES A LIPTIP

LYPSYL KEEPS LIPS ALLURING::: prevents chapping and roughness. Lypsyl is a soothing, medicated lip salve in handy stick form, easy to slip into purse or pocket. Use it whenever cold weather makes lips rough. Lypsyl is not a lipstick, but it's a perfect *base* for lipstick—you apply it in the same way. Smooth it on to keep lips smooth, then, if you wish, apply your regular lipstick as usual. Ask for Lypsyl at any toilet goods counter.

Red or White 20¢ A TUBE

CHINA FIGURES

Presented By

"ROYAL DOULTON"

AT

WARNE'S JEWELLERY

People of cultured taste always feel and appreciate the beauty and charm of a finely produced china figure.

The delicate coloring of a picture by Watteau or Fragonard imparts the quality of good taste to a room, and these charming figures in fine bone china are in perfect harmony with such a scheme.

Some of them are in the tradition of Bow and Chelsea, but most happily lack the fussiness and over ornamentation which marked the work of many eighteenth-century potters.

Not elaboration of detail, but freshness of color and simplicity of line are the means by which they achieve this effect. Their very real charm is not in the least finicky, and their facial expression alone is a mark of the highest technical achievement. The flesh tones are delicately soft, rivalling, indeed, the old soft paste.

They are examples of high artistic achievement of workers who have not sacrificed their originality either to factory routine or to traditional conception of what a china figure should be.

Also Very Fine Floral Centrepieces and Character Jugs

SEE THIS DISPLAY OF "ROYAL DOULTON FIGURES" IN OUR WINDOW NOW

WARNE'S JEWELERY

349 George St. Dial 5171

« « « WOMEN'S WORK AND INTERESTS » » »

Sketch Club Presents Showing Of Pictures

(By JACK HUGHES.)

A host of art enthusiasts gathered in the store of the Richard Hall Company on Thursday night, to view the paintings exhibited in the Annual Showing of Pictures of the Peterborough Men's Sketch Club. More than one hundred pictures of varying degrees of excellence were on display, all having been done by members of the club during the past year.

Each of the various artist's media was represented with the exception of charcoal and tempra, and much interest was evidenced in the work of a group which has been functioning as such for only a few years. Each year their number has been added to, and in most cases the new members have been absolute beginners in this field of endeavour.

Especially Pleasing

With 13 paintings on display, all of them oils, J. E. R. Munro was probably at his best in "Lily Pads," "Mosquito Bay," and "Rain at Lang Mill Pond," although these three were by no means his only meritorious entries. In the mind of one looking for a true expression of form, "Lily Pads" is especially pleasing with its carpet of broad leaves floating on quiet water in the half shadows of trees on the shore.

With a painting in the true "Canadian School" style, Carl S. Browne's "Jackson's Park Pool" indicated a quiet sense of balance and a feeling of restfulness so much to be identified with that familiar summer haunt. In "Snow Flurries," Mr. Browne gives evidence of observation of a typical Canadian winter.

Charles Saunders' paintings, most of them water colors, are fresh to an appetizing degree, and have a clarity becoming the landscape advantages surrounding Peterborough. His "Blitzkrieg Hill," "Burleigh Falls," and "Old Mill" stood out, and a huge painting of a scene familiar to students of history "The Marauders" was inviting. Mr. Saunders explained that this is a copy from a small black and white which he found in a history text book, he was so much engrossed with its atmosphere that he decided to paint it.

Jack Hamer, a comparative newcomer, shows brilliance in the realm of perspective, and his drawings of buildings please in their exactness without being architectural. In his "Buckhorn Church," Mr. Hamer gives the much to be desired feeling of height, and the "Interior Sketch" shows an understanding and appreciation of clearness of statement.

Kawartha Countrysides

Some excellent landscapes of typical countrysides are contained in the paintings of H. Steegles. Most to be noted, probably, are "Gorge at Hall's Lake," and "Rocks at Burleigh."

Paintings with some of the best indication of draughtsmanship are those of Joe Tattersall. "Reflection" and "Cinderella" were among his best, with concise statements of fact being made in each. All through the works of this artist, the ability to draw is manifested, and a pleasant sense of values is evident.

Adrian MacDonald, who returns to his old home, Peterborough, to display his handicraft has some fine portrait work on display. "Debutante" and "Bushman" are probably his best, each having a goodly share of that substantial "fleshy" quality. In portrait work of this type, drawing is, of course, of supreme importance, and the difficulty of creating a likeness is increased if the artists attempts to convey form and a sense of the presence of bone and cartilage under a model's skin. In this respect Mr. MacDonald is successful to a satisfying degree.

Follows English Manner

One of the most distinctive techniques on display at tre exhibition is that of Stan Harris. In his water colors Mr. Harris clings to the English manner, and evidences a hardness which is quite apropos and which lends a crispness to his work. With outlined edges, the artist makes more clear his idea of defining subjects, and in his "Barn" this method is especially effective.

The only exhibition of pastels in showing is that of A. B. Burrows, and the softness and pliability of the medium is fully utilized in his work. A catching silhouette, "Stonehenge," and another drawing, showing one of the light pillars of Hunter street bridge in the foreground, and the town clock in the background, are particularly in keeping with what is expected of the pastel artist.

D. G. H. Melton, William English, Charles Shaw and Hugh Robertson have contributed in the efforts of the artists, and all are represented in the exhibition. Oils are evidently most in vogue with these members of the club as well as the others generally. Landscapes represent the four mentioned above, and all have painted with a feeling of the country in which they have worked.

Mr. Melton would seem to lean more toward compositions with water showing in them, and three of his paintings "Sand Banks," "Near the Beach" and "The Old Mill Stream" have this in common as the words themseves would suggest. His attention to fundamentals in painting overule a normal desire to be photographic, and both he and Mr. English succeed in more interpreting nature rather than copying it. Mr. English is represented by landscapes which demonstrate various plains effectively and are pleasing in their rhythm.

Being Observant

Mr. Robertson and Mr. Shaw both tell stories in their paintings of observation while in the open, and show their interest in the works of the so-called "Group of Seven." As Canadian painters advocate, these artists indicate their willingness to be intrigued by familiar landscapes and objects.

Considering the exhibition as a whole, it is evident that Peterborough artists have learned their lessons well, and qualities and factors sometimes disregarded are respected.

Not one of the men exhibiting is afraid of the use of color, and the individual's work, as well as the collection generally has profoundly benefitted from this fact. One of the most satisfying marks in the showing is the attempt on the part of the various participants to render texture with brush or crayon, and an appreciation of the distinction in foliage, wood and mineral texture is a highlight. Light and shade which combine with good drawing and keen observation to express form are regarded with reverence among the contributors and the exhibition of the work of the members of the Peterborough Men's Sketch Club has something really worthwhile to offer to art lovers. The showing is open to the public both tonight and Saturday night.

'SALLY'S SALLIES'

Registered U. S. Patent Office

When somebody asks you to "listen to reason," ten to one you're in for an earful of her pet prejudices.

DRAFTED FOR LOVE

By RUTH AYERS

YESTERDAY: April calls Ann, tells her Kent is home, asks her to catch the midnight train. Ann refuses, says the audition she has been waiting for is to be held. April doesn't tell her sister of Kent's blindness, fearing the news might upset her, ruin the audition. She ends the call abruptly, but already she is forming a plan.

* * *

TRUST IN TOMORROW

CHAPTER IV

April Burnett was a great believer in tomorrows.

Perhaps Mother and Dad would return ahead of time from the camping trip and figure a way out of this situation. Maybe Ann would change her mind and come home. That was it, of course. Ann would start thinking about Kent and would leave for Pattonsville, audition or not. Anything could happen tomorrow, so really all she had to worry about was tonight.

And tonight, after the long train ride, the fresh memory of what he'd been through, Kent must be spared. That was where the inspiration came in.

For a minute, it struck her as strange that she should be bothering at all. Yet somehow the memory of Kent's unseeing eyes, the thought of how much this weekend leave meant to him, made her pick up the telephone resolutely.

"Hello, Kent — bet you could never guess what sweet young hero worshiper this is."

She was all April now as she held the telephone cupped close to her mouth. Her voice was like Ann's, but the flippant word were hers.

"Why, yes," Kent was saying, "it's April. How are you, April?"

"Never mind about how I am," she crooned. "How is the conquering warrior?"

"Oh, very well, thanks." His words were clipped.

"Why didn't you let us know about your leave ahead of time so we could have brought the band out and thrown a party? It's not every day a man of military affairs comes into our midst."

"I'm hardly that." He made a forced attempt at laughter. April lowered her voice.

"Kent, in all seriousness, Ann wanted me to send word to you."

"Ann—is she all right?"

* * *

April held the hand-set a little closer. So far, so good. She musn't say a thing she couldn't stand by later.

"Ann will be all right," she hastened on. "it's only that she's a little—well, your coming home so sudden and everything—"

Kent was quick to answer. "I know it. It's all my fault. Trying to pull the heroics and not writing her."

"You know how Ann is," April was whispering, as if Ann herself might be overhearing. "She's not very strong."

"She'll be fine tomorrow if she gets a good rest, don't you think?" The eagerness in his voice made April's fingers curl around the cord.

"Oh, yes. Oh, my. I should say so," she answered. "Everything will be fine tomorrow."

"I guess it won't hurt me any either to slack up tonight. Army routine's pretty tough, you know. You tell Ann it's perfectly all right and I understand. I'll call her the first thing tomorrow."

"Yes, I'll tell her. Any other kind words you want to pass along?"

"Why, yes," Kent spoke very quietly. "Say that she's got to be okay tomorrow. I'm going to kidnap her for the whole day."

"H'm, orders from the top sergeant. If you were here, I suppose I'd salute."

He laughed. "Good night, April, and thanks for calling."

"Wait a minute, Cap'n Carter. Whoa, there!" She knew she should say good night. She knew she would spoil the whole results of her inspiration if she said another word. And yet she couldn't stop herself. The Glitterbug, indeed!

"Yes?" he said it impersonally.

"How about me volunteering in Ann's place tonight?"

"Thanks, April," he said, "but that wouldn't do. Good night and good luck."

She needed it. She felt very empty as she went upstairs to dress. Kent had said, "Thanks, but that wouldn't do." What he meant, of course, was that she wouldn't do.

* * *

Casa Blanca, everyone said, was a wonderful night club for a town like Pattonsville. A big shell of a place, it had a smooth floor and a good orchestra. Every now and then some of the big-name bands you heard on the radio came here to play a one-night engagement.

Tonight, April decided, Casa Blancha looked like Casa Blank to her. It seemed suddenly too big, too much decorated, a sort of imitation of the real thing. And every dance piece the orchestra played was just in imitation, too, of some other band that played it better.

April wore a new black net dress, with a skirt billowing in yards-and-yards and a bodice cunningly sprinkled with small silver sequins. Out of this froth of swirling black, her yellow head with the upbrushed curls rose like a sunburst.

"What's the trouble, April?" One of the trio of young men escorting her leaned forward. "There's a perfectly good rhumba going to waste and you haven't noticed a single imploring look in our eyes."

"Something got you down?" It was Hal Parks, the nicest of the three; in fact, the nicest man she knew.

For a whole, April tried to forget the problem that faced her in the morning. She made herself feel confident that Ann would return. If Ann didn't, surely there'd be some way to sidestep Kent. You could always send notes.

So she danced with the three men in turn; lighted their cigarets since she didn't smoke; listened as they made love in their bantering way. But through the haze of smoke and the blur of music, Kent's face kept coming before her.

* * *

It was Hal who had a way of understanding her better than anyone she'd ever known, who extricated her early and drove her home.

"Feel like talking about what's bothering you?" he asked.

She stammered an answer. "Oh, maybe it's the war business, the men going to training camps. You'll be leaving, too, Hal?"

Hal was handsome, with smooth dark hair and a mustache that gave him a debonair, man-about-town look. He wore a tuxedo with born grace, knew how to do things the right way. And yes, Hal was going places.

"I'd like to be in uniform right now," he was saying. "But I'm in chemical research at the plant on a rush order for the government, so it looks as if I'd be kept there for a while. Is that what was worrying you, April?"

April shook her head, uncertainly.

Hal didn't try to kiss her, but taking her hands said, "Well, whatever it is, April, if the time ever comes when you want to tell me, I'll be around. I feel that way about you."

A month ago, a week ago, even last night, April's heart would have given a skip or two at this. Now she could only nod and say gratefully, "You're a grand guy, Hal."

He helped her out of the car. "Sure I am," he said with vast aplomb. "And remember this, honey, there are other ways of being drafted besides for the army."

(To Be Continued)

Trent River News

Members of the war workers met Thursday afternoon to finish one quilt and begin a second. A progressive euchre will be sponsored on Tuesday night at their workrooms by the members; proceeds in aid of war work.

Members of Group 3 of the Ladies' Aid held a quilting and pot luck dinner Friday at the home of Mrs. William Preston.

Mrs. John Locke of West Seymour has returned from spending a few days with her daughter, Mrs. Harry Coon, and Mr. Coon of Toronto.

Ms. A. Pordham, formerly Bessie Inkster, Reg. N., daughter Elizabeth and son Donald, have returned to Montreal after visiting with the former's parents, Mr. and Mrs. W. C. Inkster.

In report of prizes for the progressive euchre night, the lucky chair prize was won by Mrs. James Cook and not Mrs. H. Mann, as published. Consolation prizes for the game went to Laura Wight and Jack Brown.

Marmora

Canvassers in connection with the local War Savings Certificates campaign are W. R. Linn, W. A. Sanderson, R. G. Neal, V. Lynch, L. Phillips, W. Lavender, G. Jarvis, C. Potts, G. Forestell, H. A. Burwash, D. P. Marett, F. R. Wells, R. G. Winters and N. Mumby.

Mr. R. Phillips and daughter Nellit attended the funeral of the late Mr. Ben Wait at Ivanhoe on Thursday afternoon.

Private James Linn of Ottawa is visiting his parents, Reeve and Mrs. W. R. Linn.

Messrs. E. D. O'Connor and James Nickle attended cheese board meetings in Toronto last week.

Mrs. E. D. O'Connor is visiting her brother, James Hogan, of Millbridge, who is a patient in Hotel Dieu Hospital, Kingston.

Mrs. Bert Davidson of Bluesky, Alberta, is visiting her parents, Mr. and Mrs. S. W. Narrie, and other relatives here.

Mr. Ralph Campion spent the week-end at his home here.

For Better Values

Cherney Bros.

HOME FURNISHERS

178-180 Hunter St. W. Phone 8392

Buehler's MEATS

326 GEORGE SATURDAY—WE DELIVER PHONE 3680

BUY BUEHLER'S BETTER BEEF — SELECT ANY CUT YOU WISH FROM OUR WINDOW

BLADE ROAST lb 18c (BLADE BONE OUT) | REAL MEATY CHUCK ROAST 16c lb.

Fresh Cut SPARE RIBS 2 lbs. 25c | Whole or Half RUMP ROAST lb. 21c

ROSE BRAND—First Grade (With Meat Order)

BUTTER - lb 35c

LARGE SAUSAGE ..... 2 lbs.
SAUSAGE MEAT .....
SLICED PORK LIVER .....
DOMESTIC SHORTENING 25c
SLICED BOLOGNA .....

PORK TENDERLOINS FRESH CUT WHILE THEY LAST 32c

Beef or Pork Hearts 10c lb

BONELESS Rolled Veal 18c lb

Prime Rib No Bone No Waste 27c lb

BEEF SHANK— Whole or Half .... lb. 9c
PLATE RIB BOILING ..... lb. 12c
DRY SALT PORK Small Link SAUSAGE 17c
BB TEA— Try a pound 60c
BUTT PORK STEAK Real Lean ..... lb. 22c
FRESH PORK SHANKS ..... lb. 10c
SHOULDER Lamb Chop lb. 25c
PEAMEAL CottageRoll lb. 24c

ONCE A YEAR — FOR 7 DAYS ONLY

SAVE ON THESE BEAUTY REQUISITES

regularly 1.15

Beauty Grains	.92
Pasteurized Face Cream	.92
Skin Toning Lotion	.92
Youthifying Tissue Cream	.92
Skin Clearing Cream	.92
Hand Lotion	.92
Special Pore Masque	.92
Lipsticks (Costume)	.92
Rouges (Cream or Compact)	.92
Face Powder	.92
Apple Blossom Cologne	.92
Apple Blossom Soap	.92

Elliott's REXALL DRUG STORE

PHONE 3549

393 GEORGE ST.

"MIDDLE-AGE" WOMEN HEED THIS ADVICE!!

Thousands of women are helped thru "trying times" with Lydia E. Pinkham's Vegetable Compound—known for over 60 years in relieving female functional troubles. Made in Canada.

NONE BETTER AT ANY PRICE!

Genuine BRIDAL WREATH DIAMOND RINGS

INSURED FREE AGAINST LOSS OR THEFT

An opportunity seldom available! Modernistic, perfect and insured Free. $42.50

Featuring the new "claw-set" solitaire which is enhanced by four side diamonds. $82.50

CASH PRICES ON TERMS

Free! Every "Bridal Wreath" Diamond Ring insured FREE against loss or theft.

Schneider's Jewellery

367 George St. N.

TERMS IF YOU DESIRE

"You're bound to like ORANGE CAKE A LA MODE!"

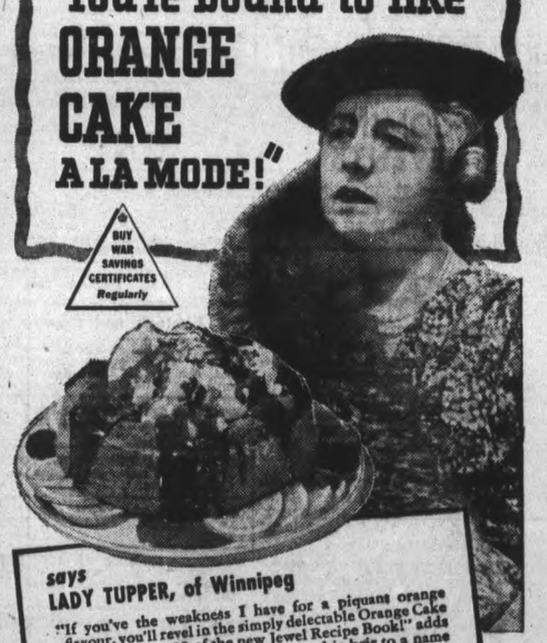

says LADY TUPPER, of Winnipeg

"If you've the weakness I have for a piquant orange flavour, you'll revel in the simply delectable Orange Cake recipe on page 52 of the new Jewel Recipe Book!" adds this gracious hostess, whose husband is heir to a name inscribed in the honoured annals of Confederation.

Thanks to the *new* Jewel Recipe Book, and to superfine *Jewel* itself, you can't fail to delight everyone when you make any of the 148 tempting dishes in this exciting new book. Send 25 cents, or 10 cents and a Jewel carton top for *your* copy!

BAKING FAILURES ARE COSTLY. KEEP THEM OFF YOUR BUDGET!

Don't let "any old" shortening waste your time and money! Especially in days like these when we must all make food economy a personal problem. Remember, an indifferent shortening can spoil the texture and flavour of the most carefully planned recipe!

Rely on Jewel, the pure white, bland shortening, for baking results you've always dreamed about. Jewel gives lighter, finer-textured cakes from your favourite recipes. Pastry is more tender. Biscuits made with Jewel are fluffier ; ; ; "deep-fries" tastier than you've ever imagined!

Snowy Jewel Shortening creams *faster,* blends *better* and gives that real home-made taste and lightness you and the family are always seeking. Get a carton of *Jewel* today; and send the carton top with 10 cents for your copy of the NEW Jewel Recipe Book. It contains 148 toothsome, *tested* recipes. Write *today* to Swift Canadian Co., Limited, Dept. PE5, Toronto.

Send for your copy today!

Risky to pay less! Needless to pay more!

USE THE EXAMINER CLASSIFIED COLUMNS FOR QUICK RESULTS

Bring or Phone your Ad–Dial 4641–to the Ad Taker Before 1 o'clock Daily and on Saturday, 10 o'clock. Rates Low as 1c per word.

Births Marriages In Memoriam Cards of Thanks Deaths

BORN

FANNING.—At St. Joseph's Hospital, Peterborough, on Tuesday, February 25, to Mr. and Mrs. Ambrose Fanning (nee Mary Jones), Fenella, a daughter.

DOWNER.—On February 22, to Pte. and Mrs. George Downer, of 510 Sherbrooke street, the gift of a son, Terrance William.

ENGAGEMENT

Mr. and Mrs. W. B. McCarrell wish to announce the engagement of their eldest daughter Patricia May Anne to Petty Officer John Alexander Archibald of the R.C.N.V.R. Halifax, son of Mr. and Mrs. A. Archibald of this city. Wedding to take place quietly, Saturday, March 8.

Mr. Joseph Behan of Maryland, Quebec, announces the engagement of this daughter, Eileen Mildred, to Clifford Irlam, youngest son of Mrs. Elizabeth McKinstry and the late William McKinstry, Peterborough. The marriage to take place March 8.

DIED

SPEER. John.—At the family residence, 51 Kendall Avenue, Toronto, Friday, February 28, 1941, John Speer, in his 81st year, beloved husband of Minnie Hamilton. Remains of the late Mr. Speer will arrive in Peterborough Monday noon, March 3, 1941. Funeral from D. Belleghem and Sons Funeral Home, 190 Hunter street, on Monday afternoon at 3 p.m. Interment in Little Lake Cemetery.

WALKER, Joseph E.—On Thursday, February 27, suddenly, Joseph E. Walker, beloved husband of Mary Agnes West. Funeral will leave his late residence, 849 Water street, Saturday, 8.30 to St. Peter's Cathedral for Requiem Mass at 9.00. Interment, St. Peter's Cemetery.

IN MEMORIAM

SHARPE.—In loving memory of our dear son, Allan.

—Mr. and Mrs. W. L. Sharpe and Family.

FLORISTS

TURNBULL'S FLOWER SHOP
Cut Flowers, Funeral Designs, Potted Plants. Service at all hours. 441 George St. Phone 7383—Nights 8586

THE PETERBOROUGH FLORAL CO
Flowers Delicately Arranged For All Occasions
436 Water. Telephone 6912—Nights 6746

COMING EVENTS

First insertion, 20 words or less, minimum charge, 50c. Subsequent consecutive insertions, 40c per insertion. All over 20 words, 2c per extra word per insertion.

MIXED EUCHRE. I.O.O.F. Hall, over Bond's Drug Store, 8.15 p.m., Saturday, March 1. Good prizes. Come and bring friends.

PETERBOROUGH WORKERS and Unemployed, Social Games Tonight, 8 o'clock, Moose Hall. Prizes: Blankets, butter, meat, eggs, bacon. Admission, 25c.

OPENING C.C.F. CLUB ROOM, 440 Water street, corner Brock, Tuesday evening, March 4, 8 o'clock. Speaker, B. E. Leavens, Provincial Secretary. All welcome.

COLLEGIATE PLAY, "She Stoops to Conquer," (Oliver Goldsmith); March 6 and 7, School Auditorium. Reserved Seats 50c and 35c. Seat plan opens Saturday, March 1.

PATRIOTIC CONCERT; George Street Y.P.U., Sunday School Auditorium, March 3. Admission 25c. Part proceeds War Victims' Fund.

PERSONALS

Piano Tuning

PIANO TUNING. ARTHUR COLLISON. Dial 6765.

Custom Tailoring

DOES YOUR COAT OR SUIT NEED Altering? Have it done now Tony Pepe, Greene Building. Dial 4295.

3a Hairdressers 3a

VINCENT MARINO AT MARY MARINO Beauty Salon — Our $5.00 Cold-Wave Special, $3.50. Hair Conditioning and Facial Treatments. 8663.

PARIS BEAUTY SALON— ANNIVERsary Specials: Perm. Wave $1.95, End Perm. $1.00. Other Perm 20% Off. Includes Shampoo, Fingerwave, Scientific Testing, Tapering. Opposite B. T. Co. Telephone 5311.

FOR SALE

4 Miscellaneous 4

FAWN SQUIRREL COAT, SIZE 14. Telephone 4885.

SAFES.
New and Used Fire-proof Safes for Books. Also Fire-Resistive Cabinets and Steel Cash Chests. Repairs to all makes. J. & J. TAYLOR, Limited, 145 Front Street E., Toronto.

BLACK ALL-WOOL CREPE DRESS, new, size 14. 425 Stewart Street.

MASSEY-HARRIS SEPARATOR, 600 Lbs. Telephone 44 ring 5, Keene.

FOR SALE

4 Miscellaneous 4

CANARY HENS. TELEPHONE 3372.

QUEBEC HEATER, ALSO QUEBEC Cook Stove, good condition. 207 Park N.

MADAM — IS YOUR BROOM WORN Out? If so, replace it now with a famous Fuller Fibre Broom at the Special Low Price of 99c. Telephone 3572 now. Orders taken till 9 o'clock To-night. The Fuller Brush Co., 96 Aylmer Street.

CANDEE INCUBATOR, HOT WATER, coal burning, in sections. Can be set any desired capacity up to 6,000-Egg size; reasonable. Would Trade for Cattle. Hayden Butters, No. 6, Cobourg.

BREAKFAST SUITE, DINING CHAIRS, Kitchen Chairs, Buffets, Writing Desk and Chair, Wardrobe, Kitchen Cupboard, Wall Mirror, China Cabinet, 9-Piece Dining-room Suite, Drop-leaf Table. Dial 4314.

PRAM, GOOD CONDITION, $5.00. APply 310 Louis Street.

UPRIGHT PIANO, SPECIAL PRICE $29.50. Parks' Studio, 208 Charlotte.

GENUINE HEINTZMAN UPRIGHT Piano and Bench, late model, like new. Special price to clear. Parks' Studio, 208 Charlotte.

LADY'S BEAVER FUR COAT, SIZE 38, excellent condition; reasonable. Write Box 275, Examiner.

FINDLAY OVAL STOVE, GOOD AS new, suitable for Farm; Reservoir, Coal and oWod Grates. Apply George Moore, 364 Marx Street.

SINGER PORTABLE OSCILLATING type, like new, $47.00. Drophead Treadle, $19.00. 293 George.

WALNUT DINING-ROOM 9-PIECE Suite. Dial 3728, after 6.

COLUMBIA RECORDS
Latest Recordings, 50c Each.
JOHNSTON'S
George at McDonnel
Open Evenings.

PLUMBING
Save Money on New Bathtubs, Toilets, Sinks, Basins, etc. All Fixtures Installed in your Home. Guaranteed Work.
LUMBER, DOORS, WINDOWS.
PETERBOROUGH METAL COMPANY
256 SIMCOE ST. TELEPHONE 8301.

SELLING OUT
Men's Department
2-TROUSER SUITS, up to Size 37 ..... $8.95
TIES ..... 10c SPATS 29c
SHOES, reg. $4.00, for $2.00
SPRING COATS $8.50
AT
Swartz Furniture Co.
422 GEORGE STREET NORTH

TWO MODERN TRACTORS, EQUIPped pneumatic tires. Oliateria, 182 Simcoe Street. Telephone 8484.

5 Dogs, Cats, Birds, Etc. 5

DOGS BOARDED. HEDGLEY KENNELS Telephone 3316.

COCKER SPANIEL PUPPIES, REGISTered. Hedgley Kennels. Telephone 3316.

6 Fuel 6

GOOD DRY MIXED WOOD, $3.50 Half-Cord. Dial 6631.

MIXED HARDWOOD $4.00, MIXED Wood $3.50 ½-Cord. Curtin's Wood Yard, Chamberlain Street. Telephone 8650, Residence 3396.

$3.50 HALF-CORD — BEST MIXED Wood, Albion. Telephone 5204.

7 Livestock and Poultry 7

MATCHED TEAM CLYDES, RISING 3 and 4. Good Holstein Cow, 5 years old, due March 10th. Gus Torpey, mile east Indian River.

COWS FOR SALE, OR EXCHANGE FOR Young Cattle. Telephone Millbrook 207-14.

GOOD GRADE JERSEY COW, YOUNG and freshen soon. End House, Alexandra Avenue.

ONE JERSEY SPRINGER, ONE HOLstein Springer. Melville Edwards, Lang.

WANTED — 500 BUSHELS OATS, BARley, Rye, or Mixed Grain. Will pay $1.00 per cwt. at Barn. Write Box 261, Examiner.

WHITE GANDER, OR WILL TRADE for Goose. Dial 5817.

BRONZE GOBBLER. DIAL 4035.

Baby Chicks

BABY CHICKS, NEW HAMPSHIRES and Barred Rocks. All eggs set from our own O. B. S. flock. Clarence Robertson, Keene.

BUFFALO ELECTRIC INCUBATOR, 1,080-Egg capacity. A bargain. Telephone 9659 and 5692.

BABY CHICKS, 10c EACH. EGGS FOR Hatching, $1.00 per 15. Brault Poultry Farm, Wolsley Street. Telephone 9659 and 5692.

THE WIDE-AWAKE POULTRYMAN or Farmer should make good profits with Chickens in 1941, resulting from a greater consumption of Eggs and Poultry Meats. The "ability" to produce large eggs in abundance is firmly established in our breeding flocks. Barred Rocks, N. Hampshires, Leghorns, Hybrids, Ready Mondays and Thursdays. Trent Electric Hatchery, Trenton, Ontario.

LIMITED NUMBER HAMPSHIRES, Barred Rock Chicks from O.B.S. Flock late March. Custom Hatching your own Eggs. Take good quality Grain. Reasonable prices. A. Fletcher, 44 ring 6, Keene.

8 Real Estate 8

Five-Roomed Bungalow, Murray Street, hot water, furnace, fireplace, garage $2750.00

Seven-Room Brick, Perry Street, hot water furnace, garage $3500.00

Barber Shop and Poolroom, Rent or Sale.

Thirty-Room Hotel, beverage licence. Cheap to close Estate.
A. E. THOMPSON
Kresge Building. Dial 7284.

100 ACRES, TOWNSHIP OF SOUTH Monaghan, choice land, exceptionally good Farm, Stone House, and Bank Barn. 200 Acres, close to Millbrook, good Grain Farm, 2 Sets of Buildings, large Brick House, some bush. Apply Hugh Waddell, Peterborough, or The Trusts and Guarantee Company, Limited, Toronto.

FOR SALE

8 Real Estate 8

West, Semi-Bungalow, 6 Rooms, hardwood floors up and down, modern bath, furnace, and garage $4600.00

West, 6-Room House, oak floors, 3-piece bath, furnace, and garage $3800.00

Close to C.G.E., 6 Rooms, oak floors, full plumbing, furnace $2400.00

Central, Two 6-Room Houses, to close Estate. Offers.

South, 6-Room Brick, good lot, plumbing $1800.00

North, 6 Rooms, plumbing, good lot, garage $1700.00

O'TOOLE BROS.
354 Water Street. Telephone 9447.

George, 6 Rms, sewer $1950.00
Gladstone, 6 Rms, sewer $2000.00
Bethune, 9 Rms, Stucco, mod. $2100.00
Bolivar, 7 Rms, Brick, mod. $2700.00
King, 6 Rms, oak floors $3250.00
Charlotte, 7 Rms, modern $4000.00
Margaret Ave., 7 Rms, oak, etc. $4500.00
J. A. GIBBS, 95 Hunter St. W. 3843.

Brick, 7 Rooms, modern, fireplace, large lot, West side $3,750
Brick, 5 Rooms, modern, South $3,200
Brick, 5 Rooms, 1-piece plumbing, $500 down $1,800
Apartment House, 5 Apartments, 5 Rooms each, hardwood floors, 3-piece bath, fireplaces, hot water heating, garages; good revenue. Would consider Farm or City Houses $8,000
M. STOREY
374½ George. Telephone 6573.

9x Building Materials 9x

FOR YOUR KITCHEN OR BATHROOM
Waterproof Plywood Tileboard 15c sq. ft. Masonite Tempertile ..... 20c sq. ft. These Tileboards will take any paint or enamel finish in any color to match your present color scheme.
Barclay Tile, already enamel finished in many attractive colors .. 33c sq. ft
H. R. SCOTT LIMITED
56 George St. Telephone 4638.

Replace Old Panel Doors With
FRENCH DOORS
15 Lights, without Glass, 2' 6" x 6' 8", 1⅜" thick, $5.85 in Fir. Glass would cost $1.50.
H. R. SCOTT LIMITED
56 George St. Telephone 4638.

WALLBOARDS
To Finish Off that Extra Room or Attic—Donnaconna or Ten Test, 5c per square foot; Sheetrock Gypsum Board, 4c per square foot; Beaver Board, 3½c per square foot; Brown Board, 3c per square foot.
H. R. SCOTT LIMITED
56 George St. Telephone 4638.

B. P. TILE FLOORING
An Asphalt Base Flooring in Squares 9" x 9" Will outwear linoleum. Many color designs and combinations to chose from. Patterns and colors do not wear off. Has already been installed in many Peterborough homes, offices and stores. Makes very attractive floor coverings in kitchens, bathrooms, vestibules, and recreation rooms. Can be laid on wood or concrete floors, and will last and wear for years. $2.70 per square yard laid and finished ready for use. Call us to show samples and give estimates—no obligation on your part.
H. R. SCOTT LIMITED
56 George St. Telephone 4638.

OAK HARDWOOD FLOORING
9½c Square Foot. Room 10' x 10' would cost only $9.50.
H. R. SCOTT LIMITED
56 George St. Telephone 4638.

10 Used Cars 10

'39 CHEVROLET SEDAN. TERMS. '28 Chevrolet Coach, good condition. R. Hopkins, Imperial Station, Lakefield North.

1930 ESSEX COACH, ENGINE A1 CONdition, good tires, private. Eric Hall. Telephone 6696.

USED CARS
'39 CHEVROLET STANDARD COACH.
'38 CHEVROLET SPECIAL COACH 11,000 Miles. New Car condition. With Opera Seats.
'37 PONTIAC COUPE
'35 CHEVROLET COUPE
'33 ROCKNE SEDAN
APPLY TO
METCALFE AUTO ELECTRIC
BROCK STREET

TO RENT

11x Apartments To Rent 11x

APARTMENT, 3 ROOMS, HEATED, hardwood floors, fireplace; adults only. 193 Aylmer Street.

FIVE-ROOMED HEATED APARTMENT. Apply 290 Charlotte Street.

MOVED TO OTTAWA, SUB-LET Choice Small Apartment, Furnished, Unfurnished, adults, central. 54 McDonnel.

11xx Houses To Rent 11xx

COMFORTABLE HOME, FOUR BEDrooms, Large Living-room; built-in cupboards, hot water heat, large garden, one mile from city limits. Telephone 7149.

12 Rooms 12

FURNISHED HEATED BEDROOM. Write Box 285, Examiner.

LARGE ROOM, WITH BOARD OR Light Housekeeping. 210 London.

ROOMS FOR LIGHT HOUSEKEEPING and Rooms for Gentleman. 417 Stewart.

ROOM, SUITABLE FOR TWO. DIAL 9678.

FURNISHED BEDROOM, HEATED; suitable for Two Girls. Telephone 4293.

WRITING DESK, ROLL-TOP PREferred. Write Box 276, Examiner.

TWO FURNISHED, HEATED, COMfortable Rooms, Light Housekeeping. Dial 8732.

TWO PARTLY FURNISHED ROOMS, heated, adults, 655 George.

TWO LARGE UNFURNISHED ROOMS, heated. Dial 3791.

THREE UNFURNISHED ROOMS, UNheated, central. 8317.

WANTED

15 Miscellaneous 15

THREE OR FOUR ROOMS OR SMALL House, South of Charlotte. Telephone 5361.

WANTED

15 Miscellaneous 15

WIL PAY UP TO $5,000.00 FOR A Good House West of Park Street. Write Box 284, Examiner.

STEEL WALNUT CRIB AND WHITE Pram; must be in A1 condition, cheap. Write Box 283, Examiner.

OLD GOLD
OLD GOLD, COINS, RINGS, OLD DIAmond Jewellery, and Dental Gold. Cash paid. Warne's, 349 George.

10 CORDS WHITE BIRCH, GREEN Hardwood. Telephone 3100.

MIDDLE-AGED COUPLE WITH NEW, All-Modern House, wish to Share Home with Refined Couple. Write Box 273, Examiner.

TO BORROW, $2,500 ON NEW CITY House. Write Box 265, Examiner.

USED DESK ADDING MACHINE. Telephone 3566.

FURNITURE AND STOVES. TELEphone 4115, Night 6294.

WANTED — ELM, MAPLE, BIRCH, Basswood, Oak, Pine, Spruce and Hemlock Logs. H. H. Dinadale, Peterborough

TRUCKS
TO HAUL ICE
THE ALLIN ICE COMPANY

HIGHEST GUARANTEED CASH PRICES Paid for Scrap Iron, Metals, Rags, and Waste; Hides and Wool. H. Albert & Co., Bethune Street. Telephone 9655.

LIVE POULTRY WANTED— MARKET Prices. A. Lantin. Telephone 6297

LIVE FOWL—PAY HIGHEST PRICES M. Gishman. Dial 8298.

TO RENT, BY APRIL 1ST, 5 OR 6 Roomed House, vicinity of C.G.E. Rent reasonable. Telephone 6116.

LIVE POULTRY — MARKET PRICE M. Katz. 6850. 342 Stewart.

SCRAP IRON—WASTE PAPER
PETERBORO METAL. TEL. 8301.

IRON, RAGS, PAPER, BOTTLES, ETC Petersiel, Bethune and Hunter. Telephone 9403.

LIVE POULTRY — PAY HIGHEST Prices. M. Florence. Telephone 6823

HIGHEST PRICES PAID FOR RAGS Paper, Iron, and Metals. J. Burfield Dial 8368.

17 Help Wanted Male or Female 17

$80 PER MONTH AND FREE HOUSE at Oakville for Married Couple, about forty years of age, without children, to act as Chauffeur-Gardener and part time Housemaid. Write, giving age and references, to Box 282, Examiner.

BOOKKEEPER, MALE OR FEMALE, either Part or Ful Time. Write, stating experience and references to Box 274, Examiner.

WANTED — THREE-PHASE ELECTRIC Motor Winders. Experienced Help only apply. International Machinery Co., 73 Robert Street, Hamilton.

18 Help Wanted, Female 18

MAID, ASSIST, ADULT FAMILY; sleep out. 224 Barnardo.

GIRL OR WOMAN FOR HOUSEWORK. 563 Elm.

RELIABLE GIRL FOR HOUSEWORK. Dial 5512, between 6 and 7.

WOMAN OR GIRL TO HELP WITH Housework. Dial 5817.

CAPABLE MAID, GENERAL HOUSEwork. Mrs. T. J. Ryan, 364 Brock.

SCHOOL GIRL, WEEK-ENDS, OCCAsional Evenings. Telephone 4502.

AN OPPORTUNITY FOR A GIRL TO Learn Tailoring. Schooley's, 350 Water Street.

GIRL WANTED FOR HOUSEWORK. Write Box 262, Examiner.

19 Help Wanted, Male 19

IMPORTANT.
ARE YOU AT THE PRESENT TIME out of work, 25 years of age or over, and own a Car? Do you want a stable and permanent occupation in a steady busines of your own? If you can truthfully answer "yes" to these questions and are sincere in your desire for gainful employment, call Monday and Tuesday, March 3rd and 4th at the Empress Hotel, Peterborough, after 2 p.m. The facts of what a $10,000,000 International Company has to offer will be shown you. Ask for Mr. Logan.

MAN WANTED. GOOD NEARBY RAWleigh Route now open. If willing to conduct Home Service business while earning good living, write immediately. Rawleigh's, Dept. ML-331-43-B, Montreal, Canada.

WANTED

19 Help Wanted, Male 19

EXPERIENCED FARM HELP. APPLY Clarence Coons, Glynwood Farms, Lakefield.

20 Employment Wanted 20

HOUSEWORK BY DAY OR WEEK. Telephone 4251.

YOUNG WOMAN DESIRES WORK BY Day (Cleaning Offices). Write Box 263, Examiner.

WOMAN DESIRES PLAIN SEWING, reasonable. Telephone 6771.

CANADIAN LEGION HAVE LISTS OF Competent Returned Men to Fill Temporary or Permanent Positions Give the ex-Soldier a chance to work for you. Telephone 6203.

21 Boarders Wanted 21

FRONT SINGLE ROOM FOR GENTLEman. 356 Stewart. Telephone 3691.

BOARDERS WANTED. 179 AYLMER.

KALEDAN TOURIST HOME, 813 Water. Excellent Accommodation for Resident Guests.

BOARDERS, PRIVATE HOME. 377 Rogers.

ROOM AND BOARD FOR ONE OR Two, central. 485 Aylmer.

TWO BOARDERS WANTED, BESIDE Canadian General. 48 Lafayette.

GENTLEMEN BOARDERS, TWO TO occupy One Room. 321 Dalhousie. Dial 4280.

GENTLEMEN BOARDERS, CENTRAL. 298 Brock.

WHO CAN DO IT

22b Painters & Decorators 22b

COLEMAN BROTHERS ANNOUNCE Decorating in the Modern Trend-Color Styling at No Extra Cost. Telephone 4485 for Estimates without obligation.

22f Miscellaneous 22f

CUSTOM SAWING
Of Lumber and Shingles for Spring. Shingles Cut and Delivered. From Volt and Log Lengths preferred. Dial 4014. W. H. Blewett & Sons, Bridgenorth.

COMMERCIAL ART—DRAWINGS, LETtering, Illustrations and Design. Telephone 7112.

DUSTLESS FLOOR SANDING, CHAMberlain Weatherstripping and Caulking. J. H. Vance, 773 Aylmer. 7835.

22j Wood Cutting 22j

WOOD CUTTING. RUSK. DIAL 9694.

WOOD TO SAW. MARTIN 6643.

25 Nursing 25

PRACTICAL NURSING. TELEPHONE 9636.

25x Dressmaking 25x

DRESSMAKING, TAILORING, ALTERations. E. Mitchell, 593 Harvey. Dial 4936.

34 Radio Service 34

ROGERS RADIOS
NORGE APPLIANCES
SERVICE TO ALL MAKES OF RADIOS
PROMPT SERVICE
REASONABLE RATES
GLEDHILL & HUGGINS
179½ CHARLOTTE (OPP. LOBLAW'S)
TELEPHONE 5906.

LOST

WATERMAN BLACK FOUNTAIN PEN, Thursday. Telephone 9683.

PLYMOUTH HUB CAP. PLEASE LEAVE at Examiner, or Telephone 7797.

GREY PARKER PEN, NEAR McLeod's. Keepsake. Reward. Telephone 3968.

LADY'S GLASSES, IN CASE, DOWNtown. Reward. Telephone 8187.

FOUND

SMALL SUM OF MONEY. 501 AYLmer Street, at 9, 12, or 5 o'clock. Have same by paying for this advertisement.

CENTS OR SENSE?
BOTH THE LITTLE INEXPENSIVE WANT ADS (COSTING BUT A FEW CENTS) WILL CLEAN HOUSE FOR YOU. THAT'S GOOD SENSE.

Examiner Classified Advertising Rates

ANNOUNCEMENTS
Birth — Engagement — Marriage — Death — Card of Thanks — Anniversary — 50c per insertion.

COMING EVENTS
20 words or less 50c first insertion. Over 20 words 2c per word extra per insertion, 10c less on second.

IN MEMORIAM
75c per insertion.

IMPORTANT
READ YOUR ADVERTISEMENT THE FIRST DAY IT APPEARS. THE EXAMINER WILL NOT BE RESPONSIBLE FOR MORE THAN ONE INCORRECT INSERTION.

Cash With Order or Paid on Day of First Insertion

No. of Words	Number of Consecutive Insertion 1	2	3	4	5	Monthly
5	25	25	25	25	25	1.00
6	25	25	25	25	30	1.20
7	25	25	25	28	35	1.40
8	25	25	25	32	40	1.60
9	25	25	27	36	45	1.80
10	25	25	30	40	50	2.00

All advertisements 1c per word per insertion, minimum charge 25c per insertion under 25 words.

CHARGE RATES
IF AD IS PAID WITHIN 5 DAYS OF FIRST INSERTION AD IS CHARGED AT RATE OF 1½c PER WORD.

IF AD IS NOT PAID WITHIN 5 DAYS OF FIRST INSERTION AD IS CHARGED AT RATE OF 2c PER WORD.

BOX NO. 10c EXTRA.
EACH INITIAL, SIGN, GROUP OF FIGURES AND ABBREVIATIONS COUNTS AS ONE WORD.

LEGAL, MUNICIPAL, GOVERNMENT AUCTION SALES
First insertion, per agate line 12c.
Repeat insertions 6c.

MORE ABOUT—
C.P.R. Foreman

Continued from Page 1

"I remember three men being there. They carried a little radio" said the witness. I showed them to their rooms.

"I don't recall what time these men asked to be called in the morning.

"Do you know the man in the dock?" asked Mr. McElderry.

"I don't."

Bergeron said he went off duty at around 12 o'clock that night and "a guy named Charley" took over the desk. There was no record kept of the calling of guests.

"Did you see any lady in the party?"

"I did not."

Bergeron said that the card produced had nothing to do with the three he had been talking about.

Mr. Carley objected that Mr. McElderry had no right to cross-examine his own witness.

To Mr. Carley witness said that he had no recollection of seeing Burns before coming to Peterborough.

The card showing the registration "Larry Burns and wife" could not have been for February 2 Bergeron declared.

Everett Osborne, C.P.R. section foreman at Bowmanville, repeated much of his evidence given in the Gallow case in regard to the maroon-colored car he had seen near the C.P.R. station at Bowmanville at 4 o'clock on the afternoon of February 1 with four men in it.

"Do you see any one in this court room who looks like one of them," asked Mr. McElderry.

"His face looks familiar," said Osborne, indicating Burns.

Near Crossing.

The C.P.R. tool house was only 50 feet from the crossing where he had seen the maroon car, witness said.

Witness told of tools being stolen from the tool house that Saturday night and identified tools produced as exhibits as those taken from Bowmanville.

Mr. Carley cross-examined Osborne at considerable length as to the men he had seen in the car and as to the opportunities he had had to observe them. Osborne said that the men were wearing what he called working clothes, "second suits," and then added that they were all wearing overcoats.

"That how you tell what kind of suits they were wearing," asked Mr. Carley.

Osborne said the overcoats were unbuttoned. He could not say whether the suits worn were blue or black, they were dark, he said. He declared that he had a good look at the men.

The witness said that Detective Sergt. Meagher had visited him at Bowmanville and had shown him a number of photographs, six or seven altogether, and he had picked out three as photographs of the men he had seen in the car at Bowmanville.

Thursday's Evidence

That some of the money found on Lawrence Burns when he was arrested at Windsor bore evidence that it had been scorched, was the testimony of Professor Joslyn Rogers, of the University of Toronto, when he was called as a crown witness in police court Thursday afternoon, in a charge against Burns of burglarizing the C.D.S. store.

Burns is the second of four men similarly charged to have a preliminary hearing. Earlier in the afternoon Louis Gallow, Toronto, had been committed for trial.

Professor Rogers had testified in his case that money found on him had been scorched and he gave similar evidence in the case against Burns.

J. H. Jamison, manager of the C.D.S. repeated his evidence as to the burglary at the store, closely following the testimony in the Gallow case.

Constable Chris. Paget of the Windsor City Police said that he knew Lawrence Burns and had arrested him on February 12 on a stairway leading to a Windsor apartment. Paget said that when Burns was first searched $10.10 was found in his pocket and later $85 more was found in a watch pocket.

Evidence was given by Detective Sergeant Meagher and Chief Newhall as to the money found on Burns getting to Professor Joslyn Rogers. Professor Rogers testified that five of the one dollar bills, and three of the five dollar bills showed evidence of having been scorched. The witness said that the safe produced as an exhibit had a corner burned off by a blow torch and said that if the bills found on the accused had been in the safe it would have been possible for them to have been left in the scorched condition he had found them in.

T. J. Carley, K.C., who defended Burns, cross-examined Professor Rogers at some length before the court adjourned for the day. Professor Rogers agreed with him that a similar scorching might be produced by a lighted match.

LOANS

LOANS TO CAR OWNERS
$60 TO $1,000. Up to 18 months to pay. No endorsers. An example—you get $105.75, you pay $10 for 12 months, if you pay as planned, save if you pay sooner.
Campbell Auto Finance Company LTD.
201 Barrie Bldg. J. W. Beaton, Mgr
Subsidiary of Industrial Acceptance Corporation Ltd.

PROFESSIONAL

44 Lawyers 44

HON G. N. GORDON, K.C.
Law Office, 395-397 George Street. Telephone 3577. Money to Loan.

W. R. PHILP — Barrister, Solicitor, Notary Public. 385 Water Street Telephone 8412.

JOHN A. BRADSHAW — Barrister and Solicitor. 360 Water. Telephone 9884

ELLIOTT & CHANDLER — Barristers, etc. Money to Loan. Offices, Kresge Building. Telephone 6675 A. L. Elliott K.C., M.P.P. R. J. Chandler, B.A.

W. B. GORDON
Barrister, Solicitor
395 George Street.
Telephone 3577.

PECK, KERR, McELDERRY & BORBRIDGE—Barristers, Solicitors. Money to Loan. Offices, 415-417 Water Street Telephone 4681. E. A. Peck, K.C. F. D. Kerr, K.C., V. J. McElderry K.C., E. F. Borbridge, B.A.

JACOB LOW—Barrister, etc. Mortgage Loans. 219 Hunter Street W. Telephone 7423. Nights 6214.

Chiropractors

GEORGE T. SHARPE, D. C. CHIROpractor; Electro Therapist. 177 Charlotte (opposite Loblaw's). 9010.

M. C. GOODWIN, CHIROPRACTOR and Physiotherapist, 108 Barrie Building. 312 George. Telephone 8795 and 5865.

NOTICE

BOARD OF EDUCATION
TENDERS WANTED

SEALED TENDERS, marked "Tender for Fuel," and addressed to the undersigned, will be received until 12 o'clock Noon, on WEDNESDAY, MARCH 26TH, 1941, for the following:
APPROXIMATELY, 450 Tons of Bituminous Coal (preferably Nova Scotia Lump), Yatesboro Lump and Alberta Lump; 300 Tons Scotch Coal Screenings, 200 Tons "Red Jacket" Resultant Coal, 300 Tons Welsh Coal Screenings, and 200 Tons Pocahontas Screenings.
Tenders must state clearly the kind, grade and size of Coal, together with an analysis. Delivery to be made at the various Schools as required.
The lowest or any Tender not necessarily accepted.
J. E. HUGGINS,
Secretary-Treasurer,
Board of Education,
246 Rubidge Street.

OBITUARY

JOHN H. GEORGE.

MILLBROOK, Feb. 28—(ENS).—The community lost another of its well-known and highly-respected citizens in the death of John H. George, which occurred after only one week's illness, on Monday, February 24, in his seventy-fifth year.

He was the son of the late Mr. and Mrs. Hamley George, and was born and brought up near Roseneath, residing in later years for some time at Peterborough, moving from there to Hillcrest Farm, Fallis Line, and for the past thirteen years making Millbrook his home. His marriage to Elizabeth Anderson, who survives her husband, took place several years ago; they had no family. A nephew, John Allowell, took over the farm on Fallis Line when Mr. and Mrs. George moved to Millbrook to reside.

Mr. George had a life-long connection with the Methodist and the United Churches, and was a charter member of the Senior Men's Bible Class of St. Andrew's Sunday School and active in its various interests and undertakings. For a time he filled the position of teacher capably, and was well known as a clever reader, often being heard with pleasure at public entertainments in connection with the church and the Sunday School. As long as health permitted he seldom failed to be in his place at the church services, and was promoted from the Session to the position of an honorary elder, when failing strength compelled relinquishment of more active duties.

Mr. George was the last surviving member of his family, another brother passing away about four years ago at Baltimore; there are a number of nieces and nephews.

The funeral took place from his late residence, Anne Street, on Wednesday at 2 p.m., a large number of friends and neighbors gathering for the service, which was conducted by his pastor, Rev. A. L. Sisco, B.D., who spoke from the words of Paul, "I have fought a good fight, I have finished my course, I have kept the faith."

T. J. Carley, K.C., who defended Burns, cross-examined Professor Rogers at some length before the court adjourned for the day. Professor Rogers agreed with him that a similar scorching might be produced by a lighted match.

T. J. Carley, K.C., who defended Burns, cross-examined Professor Rogers at some length before the court adjourned for the day. Professor Rogers agreed with him that a similar scorching might be produced by a lighted match.

The pall-bearers were fellow charter members of the Senior Men's Class of his day, and included: A. J. Henderson, J. H. Might, W. F. Fallis, G. E. Burnham, Irwin Hatherly, and Thomas Douglas. Interment was at Gardiner's Cemetery, Millbrook.

A.R.P. IN INDIA

LAHORE—(CP).—It's a long way from London, but air raid precautions schemes have been completed in 82 towns in the Punjab, with wardens and assistants being trained.

SALLY'S SALLIES
Registered U. S. Patent Office

It may be hard to say no—but it's often harder to say, "I don't know."

DAILY CROSSWORD

ACROSS
1. Crazy
5. Necromancy
10. Fragrant wood
11. Torture
12. Fighter
14. Cogwheels
15. Enemy scout
16. Ovum
18. Speck
19. Apart
21. Capital of Bulgaria
24. Test by the tongue
28. To ward off
29. Tempest
30. Constellation
31. Escape
32. Send, as money
35. Rub out
37. Dropsy
38. Explode
39. Search
41. Exclamation
44. Definite article
45. Possess
48. African colony
50. Southern states
52. Variety of willow
53. Lease
54. Trials
55. Finishes

ACROSS
1. Pecks
2. Drooping
3. Cunning
4. Golf mound
5. Larvae of houseflies
6. Grow old
7. A spur
8. Nest of boxes (Jap.)
9. A sac (med.)
13. To pass on
17. Depart
19. Ventilate
20. Obese
21. Extra
22. Rowed
23. Picture border
25. Pertaining to the sun
26. Volcanic tuff
27. An ant
33. Mischievous child
34. Ill-tempered person
35. Subsided
36. Regret
40. Cry of pain
41. A stain
42. French river
43. Japanese sashes
45. Bovine quadrupeds
46. Coil
47. Snares
49. Nevertheless
51. Anger

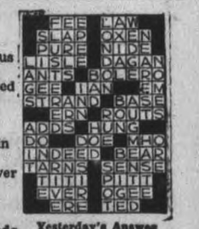

Yesterday's Answer

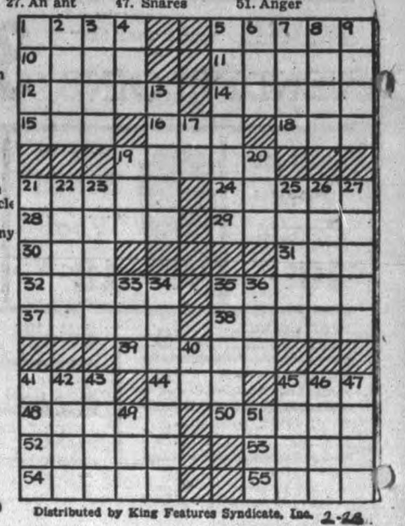

Distributed by King Features Syndicate, Inc. 2-28

ROOM AND BOARD —By Gene Ahern

LIL'L ABNER —By Al Capp

HENRY —By Carl Anderson

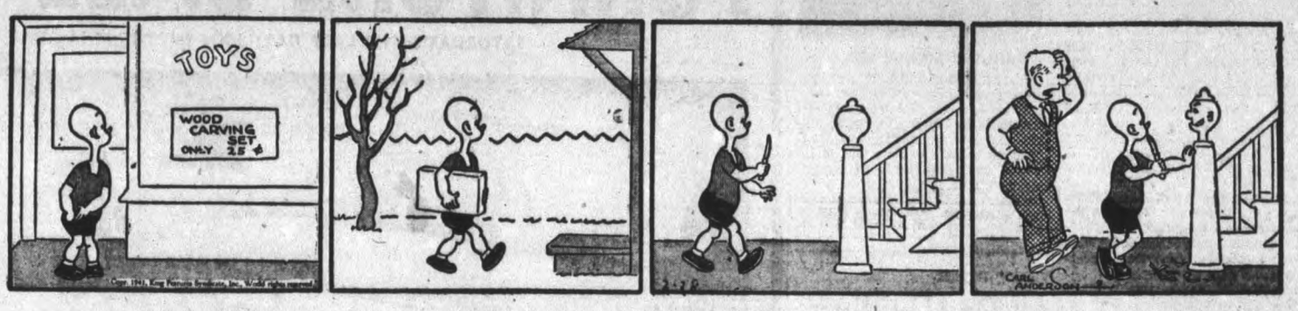

SCOTT'S SCRAP BOOK —By R. J. Scott

DONALD DUCK —By Walt Disney

BLONDIE —By Chic Young

MUGGS AND SKEETER —By Wally Bishop

BRICK BRADFORD —By William Ritt and Clarence Gray

TILLIE THE TOILER —By Russ Westover

Home Service

Dates at Home More Fun With Twosome Games

"Pounce" Jolly Double Solitaire

Let's put some real zip into that quiet date at home! Let's play "Pounce"—a rapid-fire, version of solitaire for two.

You and your date each lay out a deck of cards as the diagram shows. Put 7 cards in a pounce pile, then deal 5 cards and build on these—leaving out one more pile to the left each time you build—until your last pile to the right has 5 cards. With all top cards face up, you're ready.

The object is to get rid of your 7-card "pounce pile"—fast! Playing separately, you each build red-on-black downward sequences on your 5 solitaire piles. Meanwhile, you both put all aces in the centre, on which you build upward sequences in identical suits.

Go through your decks, 3 at a time, when necessary to make more moves. An empty space? Fill it from the "pounce pile".

Suddenly you see a chance to play your last remaining "pounce" card and you cry "POUNCE—I win!"

What if two guests—or more—drop in? Our new 32-page booklet is packed with games for twosomes, threesomes, foursomes or "more-somes". Has card games, pencil games, stunts, puzzlers, nonsense gags—to make you a popular hostess.

Send 15c in coins or stamps for your copy of GAMES AND STUNTS FOR TWO OR MORE to Examiner Home Service, Peterborough. Be sure to write plainly your NAME, ADDRESS, and the NAME of booklet.

BARCLAY ON BRIDGE

WRITTEN FOR THE EXAMINER
By SHEPARD BARCLAY
"The Authority on Authorities"

USE A CHANGE OF PACE

BE DEPENDABLE, but not too dependable. Let your partner trust you in all things which are absolutely necessary—as a rule. But in certain situations, it is more important to misguide the opponents than to guide your partner aright. This is especially true if you are playing in a tournament and you reckon your side is behind, with only a few hands to go. Then you must try for a "swing." If it works, you may pull the chestnuts out of the fire. If it fails, you are beaten the same as if you hadn't made any special effort. But at least in that case you have the satisfaction of knowing you had tried.

	♠ 8 5 ♥ A K Q J 4 ♦ A Q ♣ A 9 6 3	
♠ Q J 9 4 2 ♥ 10 7 3 ♦ J 10 8 6 3 ♣ None	N. W. E. S.	♠ A K 10 7 ♥ 8 6 5 ♦ K 9 5 2 ♣ 10 7
	♠ 6 3 ♥ 9 2 ♦ 7 4 ♣ K Q J 8 5 4 2	

(Dealer: North. Both sides vulnerable.)

North	East	South	West
1 ♥	Pass	2 ♣	Pass
2 ♠	Pass	3 ♣	Pass
6 ♣			

This was one of the last three hands played in a recent national team of four championship. At the time North and South reckoned their side was probably about 1,000 points behind, and they had to get a "swing" of sizable proportions somehow in order to win. Actually, as they learned later, they were 1,190 points behind at this stage, and the last two hands were tied. So this deal did the business.

North's spade bid was for the purpose of steering the lead into one of the other two suits, reckoning that a club slam ought to be possible with that little help, as his hearts should furnish all of the discards South needed. It worked like a charm. West led his diamond J and South counted 13 tricks without taking a finesse. The pair scored 120 for tricks, 20 for the extra trick, 500 for game bonus and 750 for slam premium, a total of 1,390.

At the other table, the hostile team also reached 6-Clubs, but was set one trick by a spade lead, for a score of 100. Hence the total swing was 1490 points, and the team won the match by exactly 300, due to this well-placed lead-misdirecting bid by North.

* * *

Tomorrow's Problem

	♠ A ♥ K 9 ♦ A 10 9 5 4 2 ♣ A 10 5 2	
♠ K J 10 2 ♥ J 6 5 ♦ K J 6 3 ♣ K 3	N. W. E. S.	♠ Q 8 4 ♥ 8 7 4 ♦ Q 8 7 ♣ 9 8 7 4
	♠ 9 7 6 5 3 ♥ A Q 10 3 2 ♦ None ♣ Q J 6	

(Dealer: North. Neither side vulnerable.)

What is the most profitable contract which can be made by North and South on this deal, and how would you recommend bidding it?

Centreville News

On Tuesday evening in the Sunday School Hall F. L. Roy of Peterborough presented his latest series of motion pictures under the auspices of the Young People's Society of the Presbyterian Church.

MacIntosh Bradshaw and Miss Vera Bradshaw attended a Presbyterial rally of the Young People's Society in Port Hope on Monday night. Miss Bradshaw gave a splendid paper on "More Than Conquerors Through Christ."

A number of ladies met on Monday afternoon at the home of Mrs. Allan Earle and quilted two quilts for the Red Cross Society.

Mr. and Mrs. Edgerton Byers of Kenora are visiting Mr. and Mrs. John White.

Demand for automobiles in Burma is now greater than the supply.

Bonarlaw Y.P.S. Enjoys Party

BONARLAW, Feb. 28 — (ENS). — At the last regular meeting of St. Mark's Y.P.S. on Tuesday the program was in the nature of a Valentine party. In the absence of Carl Heath, president, the business portion of the meeting was conducted by Ralph Richardson. The roll-call was answered by each person present forming some words from the letters in the word Valentine. Several new members were initiated, the ceremony being performed by Rev. Canon W. G. Swayne.

The president then turned the meeting over to Mrs. W. J. Barlow, convener of the program committee, who gave a splendid talk on the origin of the observance of Valentine Day and then called on the members present for the following numbers: Community singing and quizz, led by J. F. Baker (quizz prize won by Robert Swayne); reading by Iva Brown; solo by J. F. Baker, reading by Edna McComb; heart contest conducted by Mrs. W. J. Barlow, prize won by Ray McLaren and Glen Haslett; table tennis game conducted by Marion Richardson; Chester Baker acted as the pianist for the evening.

A splendid lunch concluded a very pleasant evening. The next meeting will be held on March 4.

A successful dance was held on Wednesday in the Orange Hall, at Springbrook, sponsored by the Bonarlaw group of the Springbrook Women's Institute. The hall was beautifully decorated for the occasion with the Institute colors, blue and yellow. Austin's Arcadians supplied music for both round and square dancing, and Herbert Jones acted as floor manager. The door prize was won by Miss Frieda Rowe, the spot dance prize by Mr. and Mrs. Reg. McKeown, and the elimination dance prize by Mrs. William Moore. Despite the inclement weather the hall was nearly filled. Another dance will be staged in March by the 12th Line Institute group, with door prizes, novelty dances, etc., and a large attendance is expected.

Cavan Institute Plans 4 Quilts

CAVAN, Feb. 28 — (ENS). — The February meeting of the Cavan Women's Institute at Mrs. J. H. Snider's home was planned and carried out by the conveners of the Institute groups.

The roll call answers were miscellaneous, some quoted extracts from Mrs. Aikin's broadcasts, others current events.

During the business session the draw was made for the quilt, for which tickets had previously been sold. Miss Norma Gillis held the winning ticket.

A card party in the interests of the Red Cross was planned and arrangements made to quilt four quilts for patriotic purposes.

During the interesting program which followed, Miss Malone in an interesting manner described the first Institute meeting which she attended.

Readings were given by Mrs. Ray Syer and Mrs. J. H. Snider, Mrs. K. Braithwaite conducted a flower contest, and Mrs. Adams a picture contest.

During the serving of lunch a social half-hour of visiting was enjoyed.

Bewdley News

The pupils of Bewdley School had a theatre party to Port Hope on Saturday afternoon to see "The Thief of Bagdad."

Corp. Bruce Sidey spent Sunday with his mother, Mrs. Fred Sidey.

Robert Langstaff was to Montreal recently.

Miss Ileen Sopha of Peterborough spent the week-end with her grandmother and aunt, Mrs. Hurl and Miss Adie Hurl at Rosmount.

Mr. and Mrs. Jeff Morton, Hilton Morton, and Mr. and Mrs. Clifford Manley were tea guests of Mrs. Jack Miller in Bowmanville on Sunday.

Miss Helen Sackville of Calgary was a week-end guest of her aunt and uncle, Mr. and Mrs. Halcot Benson.

zDavid Benson, Toronto, visited his parents, Mr. and Mrs. Halcot Benson, over the week-end.

Monday tea guests at the home of Mr. and Mrs. Will Benson were Mr. and Mrs. Frank Westington, Mrs. L. Westington, Mr. and Mrs. Leslie Carruthers, Malcolm and Ross Carruthers, and Mr. and Mrs. C. Manley and Teddy.

Mr. and Mrs. Fred Wilson and Audrey visited Mr. and Mrs. L. Gibson, Millbrook on Sunday.

Mr. and Mrs. George Byers returned home from their daughter's in Toronto on Tuesday.

TIRE EASILY?

Take Gin Pills—the "relief or money back" kidney remedy—to help remove the excess acids that may be the cause of that lazy, logy feeling. Money back if not satisfied.

Regular size, 40 Pills Large size, 80 Pills

(In the U.S. ask for "Gino Pills") 304

In The Army Now

ANGIER BIDDLE DUKE

Angier Biddle Duke, 25, nephew of Anthony J. Drexel Biddle, U.S. ambassador to the refugee governments in London, is shown on his way to train which took him from New York to Fort Dix, N.J., and a year's training in the army. Married and the father of a 3-year-old son, he volunteered. He is a cousin of Doris Duke Cromwell.

TRENT RIVER

All-Day Quilting Enjoyable Event

TRENT RIVER, Feb. 28—(ENS)—Members of the War Service workers had a busy all-day quilting and pot luck dinner Tuesday, finishing one quilt of the eight-star design for a Toronto customer, and setting up a second of the Virginia stock design for another order.

At the noon hour pancakes were served as a desert in keeping with the day, Shrove Tuesday.

During the afternoon a number of the members made 9 pillows and filled them with feathers, two slips for each pillow are to be made. These pillows will be sent to Trent River boys with the Midland Regiment, Ottawa. The members met again Thursday afternoon to finish the second quilt.

Euchre Party.

The third series of progressive euchres for dollar-a-member drive to raise funds for war work was held Tuesday night at the War Service workers' rooms sponsored by three of the members: Mrs. James Cook, Mrs. Thomas Wight and Mrs. Melville Wight, and was largely attended.

Ten tables were played with the following winning prizes: Mrs. Wm. G. McLaughlin, ladies' first; Mr. Thomas Wight, gentlemen's highest; Miss Helen Hay, lucky tally; Mrs. Harry Mann, lucky chair; Mr. Thomas Wight, lucky door number. Prizes were also given to the highest scorer at each table at the last game.

The prizes were economical and useful.

After the tables were played tea, sandwiches and cakes were served by the three hostesses, who wore fancy caps for the event. The receipts for the evening amounted to $7.35, which amount will go towards purchasing material to carry on war work.

The highway through here is in an icy and rutty condition, and men were employed sanding the road on Wednesday.

Mr. Melville Wight has a number of men employed cutting ice at Belmont Lake to fill orders for parties at Havelock.

Local trappers are preparing for the season, which opens in March.

Bancroft News

Sergeant Maxwell and Sergeant-Major Baker left on Sunday for Cornwall for further training.

Mr. and Mrs. D. F. Kavanagh of Belleville spent the week-end with their parents in town.

Mr. Alec Munro returned home from Toronto Friday, having visited his wife, who is ill in St. Joseph's Hospital.

Mr. Bruce Turner of Belleville spent the week-end in town at the home of Mrs. Turner's parents.

Harry Plumley of Brockville training camp was home on leave over the week-end with his family.

The engagement is announced of Jean Ethel, youngest daughter of Mr. and Mrs. George Bowen of Baptiste, to David Cecil, youngest son of Mr. and Mrs. W. E. Wiggins of Bancroft, the wedding to take place quietly in March.

Mr. Lawrence Leedy motored to Madoc Sunday and returned Monday afternoon, having visited at the home of his mother, Mrs. F. Baalim.

Mr. F. Flynn of Bird's Creek returned home from Kingston Saturday, having spent a few days in the city under medical consultation.

Mr. and Mrs. W. E. Wiggins and Mr. and Mrs. R. W. Blatherwick and Bobbie returned home Sunday afternoon from Kingston, where they had spent since Thursday visiting at the home of Mr. and Mrs. Frank Wiggins.

Dr. W. C. Morgan of Belleville motored to Bancroft Monday afternoon for a medical consultation with Dr. S. S. Lumb.

Mr. C. Wiggins returned to Belleville Sunday evening, having relieved Mr. C. Broad at the Imperial Oil for the past week.

GAEKWAR'S TRAWLER

BOMBAY—(CP)—The Gaekwar of Baroda has given $222,500 for purchase of a trawler for use in the Royal Indian Navy in minesweeping and anti-submarine duties.

THE CANADIAN DEPARTMENT STORES LIMITED

SATURDAY A BIG DAY AT THE C.D.S.

STORE HOURS: 9 a.m. to 5.30 p.m. Wednesday, 9 a.m. to 12.30 Noon; Saturday, 9 a.m. to 9.30 p.m. DIAL 5721

C.D.S. Semi-Annual Housefurnishing and FURNITURE SALE CLIMAX

SATURDAY'S THE LAST DAY! JOIN IN THE FINAL DAY SAVINGS!

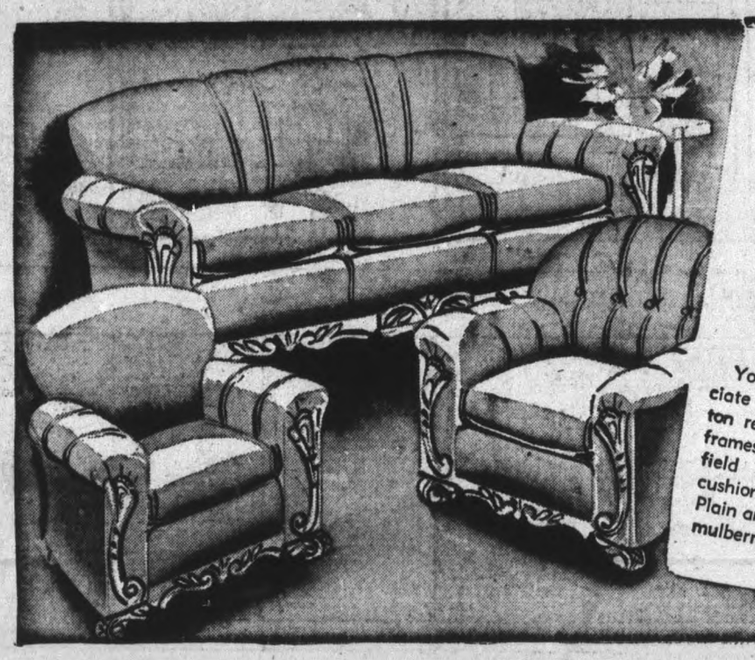

LIVING ROOM SUITE

Sale Price, 3 Pieces

69.00

You should see this suite to appreciate the saving! Handsome rich cotton repp covering, seasoned hardwood frames of sturdy construction. Chesterfield about 75" overall. Reversible cushion of innerspring construction. Plain and button back chairs. Colours of mulberry, green, brown, or rust.

—Basement, C.D.S.

DAMASK OVERDRAPES

Cotton and rayon damask overdrapes ready to hang. Pinch pleated with pin-on hooks. Colours include gold, green, blue. Approximately 50" wide and 7 ft. long. Pair **4.49**

Marquisette CURTAINS

Cotton marquisette curtains in pastel shades of rose, orchid, white Chevron pattern—cornice valance—tie backs to match. Approximately 46¼ x 2¼ yds. Pair **2.29**

Simmon's Mattresses

Three Sizes

Each **11.95**

Special for the sale! Simmon's inner spring mattresses constructed of 210 double cone shape coil springs overlaid with layers of cotton felt. Ventilators. Finished with roll edges and covered in striped blue cotton ticking. All standard sizes.

Unfinished Chair–Table

Strongly built chairs of kiln dried hardwood. Styled to match the table. Paint them to match your kitchen. Each **1.19**

Drop leaf hardwood top table about 22 x 36 inches—with leaves up about 44 x 36 inches. Each **6.49**

END TABLE

Smartly designed tables with solid walnut top and birch base. Buy at least two at this sale price! Height 24". Top 12 x 24 in. Each **2.39**

—Basement, C.D.S

LAST DAY! Broadcast Sale of **Real Silk Hose**

"Subs", 3 and 4-thread weights. Special, pair ..... .59

Women's Lisle Hose—Good everyday stockings. Special, pair ..... .23

Boys' Knicker Hose—Wool and cotton. Special, pair ..... .39

Spring Handbags— each ..... .89

Women's Fabric Gloves— Pair ..... .39

Oiled Silk Umbrellas— Each 1.64

13 BIG CANDY SPECIALS —Main Floor, C.D.S.

ONCE A YEAR — FOR 7 DAYS ONLY

Save 20% on helena rubinstein BEAUTY PREPARATIONS

STARTS SATURDAY! —Main Floor, C.D.S.

LAST DAY! Broadcast Sale of **Dress Goods**

Rayon Printed Rough Crepe—Special, yard ..... .55

Printed Feather Flannel—(Spun rayon). Special, yd. .49

Printed Nubspun—(Spun rayon). Special, yard ..... .59

Rayon Petal Crepe— Special, yard ..... .49

Printed Cotton Percale— Special, yard ..... .25

Cotton Broadcloth— Special, yard ..... .12

Cotton Prints— Special, yard ..... .14

—Second Floor, C.D.S.

Women's Sporty Saddle Shoes

Pair **1.98**

Still the most popular sport shoe for campus or street wear. Here's a wide choice in white with tan, brown with simulated alligator, brown suede with simulated alligator, blue suede with grey, imitation frog. All in real leathers. Sizes 4 to 9 in the group. Pair 1.98

—Main Floor, C.D.S.

HOUSEWARES—in the Basement

'Rockaway Dustless' Sifter and Ash Can Combined

This sifter combines a round metal sieve with the ordinary medium size garbage can. Mounted on a heavy metal base, fitted with two wooden rockers. A grand advantage—ashes do not have to be emptied from sifter to ash can! Simply lift out sieve and lower container is ready to be put out. The can is demountable from base. Size of can 17 x 14". Price, each **1.97**

1 quart "Old English" No-Rubbing Liquid Wax and Lambs Wool Applier, set ..... **.89**

Large Tea Kettles

Aluminum Tea Kettles with wire handles and wood grip. Capacity about 11 pints. About 9½" diameter at bottom. Each **1.39**

Dish Draining Racks

Let your dishes drain before drying. Saves towels and labor. These are of wire, nicely tinned. Size about 16 x 12. Special, each ..... **.33**

—Basement, C.D.S.

For that Mannish Look!

OUR MEN'S MADE-TO-MEASURE SHOP

features

Man-Styled Suits for Women and Misses!

$27.50

- Hand-cut to your individual measurements.
- Hand sewing at points where it counts most.
- Imported English or domestic Men's Wear Woollens.

Yes! . . to get that authentic masculine look in your new Spring suit . . have it made by Men's Wear experts, in EATON'S own clothing workroom. With lengthened jacket . . higher, narrower lapels . . all the 1941 features . . we'll hand-cut it for you in any of our wide choice of Men's Wear woollens! Sizes 30 to 40. Order now for Spring!

Other 2-piece Suits at $32.50 and $37.50

Purchase these Suits on EATON'S Budget Terms, if you wish.

T. EATON C

Clearance! WINTER DRESSES

Regularly 6.95 to 14.95

Exceptional values! A real clearance—so be on hand early! Mostly dark shades with a few lighter colors in lot. Fabrics include rayon alpacas, wool and rabbit hair, and wool crepes. Some jacket styles included. Sizes 14 to 20 and 38 to 44 in group. Saturday, each **$5**

—Second Floor, C.D.S.

SAVE 50.00 SATURDAY on this Well Known Make 1941 De Luxe CONSOLE RADIO

REGULARLY 149.95

One Day Sale Price **99.95**

Save $50.00! But act quickly on Saturday—the sale is for one day only! The stock is limited at this low price so orders will be filled in the order in which they are received. Come in and see it—hear it—be prepared to buy it! Cash price 99.95

BUDGET PLAN TERMS

May be arranged on Purchases of $15.00 and over, if desired.

Special! VIKING 5-Tube Mantel Radios **17.95**

An outstanding little performer—low priced! See it and hear it Saturday, each ..... —Main Floor, C.D.S.

CANADIAN DEPARTMENT STORES

MARCH

Tomorrow UNCHANGED.

Evening Examiner

Peterborough

Last Year MAXIMUM 29 - MINIMUM 7

VOL. LXXXV, No. 51 PETERBOROUGH, SATURDAY, MARCH 1, 1941 ** PRICE THREE CENTS

NAZIS ROLL INTO SOFIA AS BULGARIA JOINS AXIS

26 Italians Downed, 1 Scrap

Eden Returns To Egypt; Turks In Line

Quick Strategy Talk Then Will Fly To Athens Parley

ANKARA, Turkey, March 1. — (AP)—A British mission headed for Egypt today with assurances of Turkey's adherence to a two-year-old pact of alliance as events in the Balkans moved rapidly toward a crisis.

It was understood that after a flying trip to Cairo British Foreign Secretary Anthony Eden and Gen. Sir John G. Dill, chief of the Imperial General Staff, would return to the Balkans for conferences at Athens on British military aid to Greece.

(Dispatches from London said Britain had received with equanimity a Belgrade announcement that Bulgaria had decided to join the Berlin-Rome-Tokyo alliance today.)

The British leaders conducted their talks in the wake of a new Turkish-Bulgarian non-aggression treaty, which the axis hailed as a diplomatic triumph, and the Turkish press termed a check to Germany's southeastward drive.

Britain said the pact, negotiated with her knowledge, did not affect the Turkish-British agreement, and as Mr. Eden and Sir John left a communique reaffirmed that tie.

"The two governments recorded their firm attachment to the Anglo-Turkish alliance," the statement said.

"The international situation was fully reviewed in all its aspects and special consideration was given to Balkan problems which closely concern the common interests of Britain and Turkey.

EDEN RETURNS

(Continued on Page 16, Column 7)

Frenchmen Cross Up Japanese Officials Fail To Appear At Peace Conference

TOKYO, March 1—(AP).—A hitch in last-minute negotiations of a Japanese-initiated peace agreement between French Indo-China and Thailand developed tonight.

Foreign Minister Yosuke Matsuoka waited at his residence from 4 p.m. until 10 p.m. (10 a.m., EDT) for French Ambassador Charles-Arsene Henry to keep an appointment, it was said, but the meeting did not take place.

It was believed that the absence of instructions from Vichy caused the Ambassador's delay.

Previously authoritative quarters had suggested that a peace agreement was nearing completion and that a final settlement might be announced tonight or early tomorrow. A Japanese ultimatum expired at noon yesterday.

This silence appeared to make the next move Japan's, under the reported terms of her ultimatum, but there were immediate indications that any "forceful action" in Indo-China would be delayed.

Competent circles expressed the opinion that no "forceful action" would come before some 400 Japanese business and professional men and other civilians have been removed from Indo-Choina. This evacuation, already under way, is scheduled for completion March 7. On that day also the armistice in border warfare between Indo-China and Thailand will expire.

These quarters added that in their view Japan would permit resumption of the fighting before undertaking any direct action.

Wilhelmshaven, Big Sub Base Blasted Again

LONDON, March 1.—(CP)—Royal Air Force bombers attacked points in Brittany, in northwest Germany and in the Nazi-occupied Netherlands last night, the Air Ministry announced today.

The big submarine and naval base at Wilhelmshaven was described as the principal objective of last night's raiding, being subjected to its 44th attack of the war.

"Weather made exact observations very difficult," a communique said, "but some very large bombs dropped in the target area."

The port of Emden and several airdromes in northwest Germany and Holland also were attacked, the ministry said, and the invasion port of Bologne, on the Nazi-held French coast, was raided for the 77th time.

One British plane was reported to be missing.

Quiberon, on the south coast of the Brittany peninsula not far from the Nazi submarine base at Lorient, was identified as one of the targets of the raiders.

Objective on the Netherland coast also were bombed and the communique declared "several direct hits were observed."

Few Raids on England.

LONDON, Mar. 1 — (CP). — Thick mists and high winds over the Channel kept air attacks on Britain last night to a minimum.

Some bombs were dropped in the home counties around London and in East Anglia, causing a few casualties.

WILHELMSHAVEN

(Continued on Page 16, Column 6)

Kept Grounded

Newfoundland Airport, Nfld., March 1 (CP Cable)

UNFAVORABLE flying weather today grounded planes waiting here to take off for Canada with the bodies of Sir Frederick Banting and his two fellow victims of a plane crash last week.

Military fliers receiving reports of conditions over the route between here and the Dominion considered it possible the flight would be made later in the day. Two planes were to have taken off this morning.

List Eight Ships As Lost In Week

NEW YORK, March 1—(CP). — New York sources reported the sinking of four British merchant ships in the week ended February 28. New York agents of the vessel reported the loss of the 8,456-ton Siamese Prince, but gave no details. New York maritime circles reported the sinking of three freighters averaging 5,000 tons. None of these, so far, have been confirmed by the Admiralty.

The New York Maritime Register reported also that four Norwegian freighters, aggregating 8,728 tons, had been sunk in the Atlantic, but it was not clear whether these were sunk in British or German service.

The 1,400-ton vessel Xenia carrying Italian supplies to Albania was blown up, possibly by her own crew, in a Yugoslavian port.

The British Admiralty's summary for the week ended February 16, showed 12 British and Allied merchant ships totalling 37,636 tons were lost in the period.

Ontario Donates Great O.A.C. As Air School

TORONTO, March 1 (CP)—Ontario faced the problem today of trying to salvage something from its great Agricultural College at Guelph, the buildings of which are to be turned over to the department of national defence for air almost immediately. Premier Hepburn advised the legislature yesterday just prior to the week-end adjournment a school for training wireless operators under the British Commonwealth Air Training Plan would be started at the O.A.C. June 9.

The 24 buildings that comprise the college and its affiliate, Macdonald Institute, will be used for training school that will have a personnel of 1,500. The buildings will be vacated May 1 by the agricultural staff of 100 and the 800 students.

Agriculture Minister P. M. Dewan doubted whether the proper buildings could be obtained to permit the O.A.C. to continue some of its work. He said the Ontario Veterinary College would not be affected by the change.

Want Studies Kept Up

However, a number of Conservative members made suggestions that the Kemptville School of Agriculture or the Experimental Farm at Ottawa perhaps could be used for maintaining the continuity of studies.

Premier Hepburn admitted the change will create certain hardships for agricultural education but it was just another instance of the province's wholehearted support of the war effort. Earlier in the war another great collection of buildings that comprised the Ontario Hospital at St. Thomas were converted into an R.C.A.F. training centre.

Col. T. L. Kennedy, (Con. Peel) who said he was "shocked" by the premier's announcement asked whether some of the college's work could be carried on at the experimental farm at Ottawa.

Free To Canadians

OGDENSBURG, March 1—(AP). —Uniformed Canadian and United States soldiers, sailors and airmen will be granted free admission to Canadian-American Baseball league games this Summer.

31 Raid Warnings

London, March 1 (CP)

GERMAN planes flew up the Thames estuary today apparently trying to reach London, but they were driven off by anti-aircraft fire before they could reach the capital.

London had 31 air raid warnings totalling 44 hours in duration during February, as compared with 41 alerts totalling 81 hours in January. Since the beginning of the war the capital has had 489 alarms aggregating 1,312 hours, or nearly 55 days.

Nine Winged In Duel Over Albania

Biggest British Bag In Greek Fight In 4 Months Of War

ATHENS, Greece, March 1 (AP) —A British fighter squadron closed out the fourth month of the Greek-talian war yesterday by shooting down more than 30 Fascist warplanes over the southern Albanian front without a single loss to itself, the Greek high command announced.

A British communique said 26 planes in "a numerically much larger" formation of Italian bombers escorted by fighters were known to have been destroyed while nine others "were so seriously damaged as to make their return to base improbable."

It was the largest bag reported for a single British squadron in the four months of fighting in Albania and Greece. The Greek high command said the aerial success was paralleled by "successful local efforts" of ground troops in which "the enemy was dislodged from his position."

Some prisoners were said to have been taken and Italian tank attacks were reported to have been repulsed. One tank, the communique said, was destroyed.

Royal Air Force headquarters said reconnaissance flights had shown that two of the power station buildings at Tripoli, chief port in Western Libya and headquarters of the remaining Italalian forces in North Africa, had been burned out as a result of an air raid Monday night.

Air units supporting the Eritrean offensive caused many casualties and much damage in bomb and machine-gun raids on Italian positions south of Cheren, the R.A.F. communique said. The Cheren-Asmara railroad likewise was attacked.

Plaies ranging ahead of land forces in Italian Somaliland reported a number of Fascist lorries were destroyed beyond Bulo Burtin on the Webbe Shibeli river, 150 miles north of Mogadiscio. The position of the Italians indicated they were withdrawing along the river toward Ethiopia.

Another Axis raid was made on Malta yesterday but there were no casualties or damage.

ACE DIVISION

(Continued on Page 2, Column 7)

U.S. Stands Ready To Tie Up Assets

WASHINGTON, March 1 (AP)—State Secretary Cordell Hull indicated today that Bulgarian assets in the United States would be "frozen" if German troops occupied that country.

Hull said the state department was watching closely the situation developing in the Balkans and that, if and when, Bulgaria joined the Axis and German troops occupied the country the question of freezing Bulgarian funds here would immediately arise.

Lady Luck Smiled

While Juanita Stark was standing in line in Hollywood to draw her state unemployment insurance, she was was sighted by a motion picture agent and in less than three days she was signed to a screen contract. A blonde, she's 5 feet 4½ inches tall, weighs 107 pounds and is unmarried.

See Britain Set For R.A.F. Blow At Rumanian Oil

(By KIRKE L. SIMPSON.)

WASHINGTON, March 1.—(AP). —A Nazi-British showdown in the Balkans seemed at hand as this was written. Rumor ran riot through Southeastern Europe. War storm warnings fluttered from every post of observation.

Every fresh report of German military activity pointed toward a Nazi march, perhaps already in progress, into Bulgaria.

There seems small doubt that Britain, due to Foreign Minister Anthony Eden's reported understanding with Turkey, holds a strong trump card. Only time can tell whether or not that includes a Turkish commitment to join the conflict against Germany in event of a Nazi incursion into Bulgaria.

There seems no question, however, that Britain has fully paved the way for a powerful air counter-attack on any Nazi armies that jump off from Rumanian bases, and also upon Rumanian oil wells. The first pitched battle of a new war in the Balkans well might come in the air over Ploesti, the nerve centre of the Rumanian oil industry.

Must Protect Oil.

There seems every reason to assume that the Royal Air Force, poised at Greek bases within two hours' flight from Ploesti, would make its main smash there. It woud have a double value strategically. What-

SEE BRITAIN SET

(Continued on Page 2, Column 7)

Report Britain Demanding Sofia Deny Hun Passage Or Consider Herself At War

British Envoy All Packed To Leave Country Hitler Attends 7-Min. Vienna Ceremony; Sofia Reported Madhouse, Scores Arrested

SOFIA, Bulgaria, March 1.—(AP) German troops drove into Sofia today in grey armored cars, wearing battle dress.

They wore steel helmets and complete battle kit and reached the centre of this capital late in the day.

The Germans carried rifles, gas masks and heavy packs as they rode into the city.

Three carloads rolled through the main streets of Sofia and passed the German Legation.

BELGRADE, Yugoslavia, March 1 —(AP)—Reports reaching British circles in Belgrade today said that the Germans had taken over Bulgaria's important Black Sea port of Varna, near the Rumanian frontier. No confirmation was obtained from other sources.

SOFIA, Bulgaria, March 1.—(AP) Bulgaria soldiers newly-called to the colors left the capital for frontier posts in large units today as the nation, now a junior partner in the German-Italian-Japanese military alliance, rapidly approached general mobilization.

As in the first Great War when she joined the Central powers, Bulgaria has cast her lot again with Germany.

The soldiers appeared in the streets about the time Premier Bogdan Philoff at Vienna affixed his signature to the pact.

Earlier there had been no indication that Sofia expected anything but an ordinary working day. At daybreak observers were surprised to find no foreign troops, although there were creditable advices that 16 truckloads of Nazi soldiers had entered the country at Varna.

(Varna is on the Black Sea, well within Bulgaria. If motorized troops entered the country there, they must have moved in by boat.

A German spokesman, not specifically denying this reported, declared no Nazi troops had crossed the Danube.

(Unconfirmed advices reaching Belgrade from Sofia said that Britain had delivered an ultimatum to expire at midnight tonight—6 p.m. E.D.T.—declaring that unless Bulgaria foreswore any intention of permitting passage of German troops she must consider herself at war with Britain. This, however, was denied in London.)

(Reuters News Agency said in London that the British Legation press office in Sofia had been closed and that nearly all British subjects except Legation and Consular staffs already had left the country.)

Premier Bogdan Philoff went to Vienna in a special German plane today to sign a pact allying Bulgaria with the Rome-Berlin-Tokyo Axis.

REPORT BRITAIN

(Continued on Page 2, Column 3)

VIENNA, March 1—(AP).—In the presence of Hitler, Bulgaria signed up today for partnership in the German-Italian-Japanese military alliance.

Through the signature of her Premier, Bogdan Philoff, Bulgaria cast her lot with her ally of the First Great War, Germany, joining Rumania, Hungary and Slovakia as smaller states which have been lined up for the "new order."

The ceremony came at 1.50 p.m. (7.50 a.m. E.D.T.). Belvedere Palace was the setting.

Besides Philoff and Hitler, the party gathered for the ceremony included the German Foreign Minister, Joachim Von Ribbentrop; the Italian Foreign Minister, Count Galeazzo Ciano; and the Japanese Ambassador to Germany, Hiroshi Oshima.

Von Ribbentrop signed for Germany, Ciano for Italy and Oshima for Japan. Hitler took no active part in the ceremony, but after Philoff had set his hand to a protocol, congratulated the principals.

Diplomatic representatives of the lesser states already members of the alliance were there as observers.

Von Ribbentrop welcomed the party at 1.43 p.m. and the ceremony of the signing was over seven minutes later.

Port Hope Minister Is Called To Service

PORT HOPE, Ont., March 1 (CP) —Rev. Norman Taylor, chaplain at Trinity College School since 1934 and rector of St. Mark's Anglican school here since July, 1940, has been called to service as Chaplain with the R.C.A.F. He will leave Port Hope Sunday.

Rev. Taylor is the third Port Hope clergyman to join the active service. Captain, the Rev. John Foote, former minister of St. Paul's Presbyterian church is now in England and Captain, the Rev. E. K. Smith, former Baptist minister is stationed at Petawawa.

Greeted By The King

London, March 1 (CP)

THE new United States Ambassador to Great Britain, John Winant, was personally received today by the King as a railway station en route from Bristol to London, and diplomatic sources described it as reciprocation for the reception President Roosevelt gave Viscount Halifax.

See More Tourists this Year

Canada Refutes Red Jabs–Shows 14 Million Came in 1940

OTTAWA, March 1. — (CP) — Friends of the Axis powers in the United States are attempting to damage Canada's war effort by reducing the flow of tourist dollars across the border, but officials said Friday they were confidnet these influences had done their worst and would gain little.

Police inquiries have also revealed an attempt made by subversive elements in Canada to discourage tourist traffic, by mimeographed letters sent to the United States and signed "Jack Canuck, Jr."

These letters, sent to various United States residents, set forth that taxation was high in Canada, freedom was lacking and there was danger of interment."

Royal Canadian Mounted Police officials said the tenor of these letters was to discourage visits to the Dominion.

D. Leo Dolan, chief of the Canadian Travel Bureau, said he had just returned from the United States confident there would be a substantial increase in the number of tourists this year.

Last year Canada had about 14,000,000 visitors, a drop of some 20 per cent, and Mr. Dolan believed that rumors spread by enemy agents concerning conditions in Canada possibly kept some prospective visitors from entering this country.

This year, Canadian advertising in the United States stresses that 14,000,000 United States citizens came to the Dominion last year and found it as delightful a holiday place as ever.

These are some of the anti-tourist propaganda ideas put forward in the United States:—

Gasoline costs from 80 to 90 cents a gallon in Canada.

Canada has a shortage of food, so don't go there.

If you go to Canada, they'll take your car for army use.

Don't go to Canada because you may have trouble getting back home.

SEE MORE TOURISTS

(Continued on Page 2, Column 2)

Another 3,000 Prisoners

British Roundup In Somaliland Now Totals 9,000, Natives

NAIROBI, Kenya Colony, Mar. 1 —(CP).—The British command announced to-day that 3,000 more prisoners, including 200 Italians, had been rounded up in the drive through Italian Somaliland.

A communique announced the capture of Bardera, an important road junction on the Juba River 120 miles north of Gelib, yesterday afternoon.

Previously the British command announced 6,000 prisoners taken in the drive which carried British forces across the Juba to Mogadiscio, capital of the colony. Hence those reported to-day make the total some 9,000, many of them natives, for the Somaliland drive.

The communique said many Italians, "including 200 Europeans who had imprisoned themselves close to the barracks at Mogadiscio" had surrendered since the Juba River drive began.

As for Libya, Eritrea, and Ethiopia, the communique said, there was "nothing of importance to report."

Following up the occupation of Bardera, it said, "our troops are now cleaning the surrounding country, from which the enemy are rapidly withdrawing.

"Prisoners taken during our advance along the coast, up to now and including the capture of Mogadiscio, so far number over 9,000, with many more surrendering daily.

"In Mogadiscio itself quaitities of additional war material have been found."

Mogadiscio is the capital of Italian Somaliland, southernmost part of Italian East Africa.

Retook An Isle, Rome Boasts

Dispute London, Say Garrison Destroyed

ROME, March 1.— (AP) —The Italian high command said today that Italian reinforcements landed from torpedo boats regained possession yesterday of the island of Kastelorizo from British troops who seized it Tuesday.

(The British government announced yesterday that British forces which occupied the island had been withdrawn after accomplishing their object.)

The high command bulletin said the British forces overwhelmed the Italian force stationed in the Eastern Mediterranean Island, but claimed that when Italian reinforcements landed they regained possession, "rapidly destroying the

RETOOK AN ISLE

(Continued on Page 2, Column 2)

The Weather

The Examiner Barometer
6 a.m. - - 29.45

Peterborough Temperatures

To-day:	
Night low -	5
6 a.m. - -	5
Yesterday:	
Highest - -	26
Lowest - -	5
One Year Ago:	
Highest - -	29
Lowest - -	7

Weather Forecast:

Lower Lake Region and Georgian Bay —Fresh north and north-west winds; fair and cold to-day and early Sunday, then moderating temperatures.

Northern Ontario — Fair and cold. Sunday: Partly cloudy and somewhat milder; snowflurries in northern districts.

Ottawa and Upper St. Lawrence Valleys — Fresh to strong northerly winds; mostly fair and cold to-day and Sunday, with scattered snowflurries.

Western Provinces—Somewhat milder. Sun—Rises at 7.54 a.m., Sets 7.05 p.m.

Last Minute News

ATHENS (AP)—Northern Greece was shaken by a destructive earthquake today and early reports indicated that casualties would prove heavy

Gear and Cargo Tossed Out

All Fail To Lighten Banting Ship Enough

NEWFOUNDLAND AIR PORT, March 1 (CP)—Pilot Mackey arrived here with an infected scalp wound and appeared spent by his ordeal in the fatal Banting plane crash. He will not be moved to Canada for a day or two. Officials would not allow him to be interviewed but it was presumed physicians advised a rest before subjecting him to another plane flight.

Semi-official sources here said the occupants of the ill-fated plane jettisoned its cargo and other gear in an effort to lighten it when it became apparent a forced landing was necessary

It was also reported Pilot Mackey ordered all to try a parachute jump

GEAR AND CARGO

(Continued on Page 2, Column 3)

C.G.E. Employees Honor Carl Salmonsen

"Whatever pictures I may find time to take with this camera, I wish to tell you that they will not compare with my mental pictures of Peterborough, which no camera would be able to register."

In his grateful acknowledgment of the gift of the employees of the Canadian General Electric Company Friday afternoon, Carl A. Salmonsen, whose responsibility as works manager passed today into the hands of Ian F. McRae, left a touching impression that, for all the splendid tangibles of esteem which he has received during the last few weeks preceding his departure, his memories are always going to be paramount.

And in a lighter vein he said, laughingly, "I don't know anybody else who has taken away from Peterborough so many things he did not pay for."

"Camera, did you say? Why it looks like a whole laboratory," he commented to Alderman R. S. Cotton who made the presentation on behalf of the employees. Their gift might be described as the dream of an amateur photographer, including a Contaflex, miniature precision camera, with one of the lastest lense that can be bought, an enlarger, also a projector, screen, and probably some other odds and ends of equipment which escaped the unskilled observer. And as final bond with Peterborough and Canada, the committee of the employees included forty dollars in War Savings Certificates.

This remembrance was preceded by a fine testimonial of the C.G.E. Social and Athletic Club, an attractively inscribed life membership presented by Mr. McRae as representative of the association.

Alderman Sands, who was in charge of the arrangements for this farewell, called the meeting of employees together informally at 5.15 p.m. in a section of the vast new manufacturing building now nearing completion. The only addresses were made by Alderman Cotton and Mr. Salmonsen.

Alderman Cotton said the employees had learned with deep regret of the approaching departure of Mr. Salmonsen. "We are going to miss his friendly smile and wave of the hand which we have learned to associate with him since coming to Peterborough. He has discharged his duties with great ability and integrity, in the interest of the company, also of the employees; and he has proved himself a splendid citizen. He is now going south of the border to engage in greater activities, and the employees of the Peterborough works have paid me the honor of asking me to make this presentation on their behalf. To Mr. Salmonsen we extend our love and good wishes for his happiness and success in his new venture."

Alderman Cotton said there was a surplus in the employees' fund amounting to $40, and it had been decided to purchase that amount of War Savings Certificates as a further reminder of Peterborough in the days that lie ahead.

A Difficult Moment

In replying to the large assembly of men and women from the works, Mr. Salmonsen paused momentarily, and then began: "What shall I say? Just friends. Perhaps in all my thirty-one or two years with the General Electric I am now facing my most difficult moment when I am about to leave you.

I am deeply grateful to you for this splendid gift. Camera, did you say, Mr. Cotton? Why, it looks like a whole laboratory. I could not help thinking as I came out here this afternoon that this is pay day, and I remembered when it used to be twice a month instead of weekly. I believe that change made a difference to you which you have appreciated. It is more convenient to you and your families in the management of your homes. I think it is appreciated by the merchants and the community in general as one of those little tricks which we have put into effect in the Peterborough works.

It is very difficult to express what one feels on occasion like this. It does not happen often in a man's life. I do want to say how much I appreciate this camera and those War Savings Certificates, and also your coming over here this evening at the end of the day. It is the parting of our ways, and I am going back again to the organization from which I came. I don't expect that is going to be a bed of roses."

His large audience applauded Mr. Salmonsen's remark that when he bought his ticket he also got a return with it.

"You have a Scotsman for your manager now, and it may be that he has had something to do with these partings, possibly setting a precedent, planting potatoes, as some folks might say. I have worked hard over this young man, and if you can do anything with him it will be a great credit to you."

Turning back from those little sallies of humor, Mr. Salmonsen said that one of the things he was going to remember was the "company I have had with our employees, and I have benefited from those associations. Peterborough is a fine city to live in and to work in. There were some things we tried to do, and there were some things which I had hoped to see accomplished. I always wished Peterborough might have an artificial skating rink and a more suitable hall for the young people to let loose their energies in. May be these things in time will be accomplished under other men. It is something for the leaders of Peterborough of tomorrow. You will have great buildings to work in here in the future. Work will go on in these buildings for the next fifty years that will be a credit to the employees and the country. I don't think I need say anything more than that. I should like to say just a word about employees privileges that have been developed in the last ten years. Perhaps they might have been expressed in wages, but on the other hand they are a direct benefit to your homes in earnings and protection for those who are dearest to you. There is the insurance scheme which is a form of security for your families, also the pensions plan, vacations with pay, and our savings plan which costs the company a great many thousands of dollars each year."

Equal Opportunity

Mr. Salmonsen said there was equality of opportunity to the employees of the Canadian General Electric Company. None of them needed to be born with a silver spoon in his mouth. The things which were essential were the qualities of ambition and energy, thoughtfulness and industry.

"I've never been to college? Your new manager is not a college man. We might be better with a college education, but the fact is that you don't have to have it to succeed. The more efficient we all are, the greater are our possibilities of obtaining higher wages. You should all remember that our products have to sell in an open, competitive market. That means that the better work you put into them, the better for you and for the company, because wages depend on the selling of our products.

I hope you will also realize that you are engaged in a young industry. The electrical industry is still young, and it is progressive. I hope that your company will continue to take a leading place in it. We are now passing through terrible days that demand more co-operative effort than ever from everybody. We are all in the same position. I don't think I can quote anything more emphatic than the words of His Majesty the King when he said: "This time we are all in the front line."

That is a call for each and every one to do his duty to the best of his ability. I hope you are going to try to do that, and I am going to try to do mine....Friends, goodbye."

Norse Whaler Seized

OSLO, Norway (via Berlin), Mar. 1— (AP). — Reports were current yesterday that Norway's largest whaling ship, 24,000-ton Kosmos, which had been reported in British service, had been seized at sea by the Germans and taken to a French port.

The crew of 79 was said to have been interned.

(Independent confirmation was not available.)

HERE'S A PATRIOT

AUGUSTA, Me—(CP).—With a note asking Uncle Sam to "keep the change for national defence," a citizen mailed a $20 bill to pay his 22-cent income tax.

MORE ABOUT—

Retook An Isle

Continued from Page 1

British garrison."

The Italians claimed no seaplane base exists on the island, a few miles off the Turkish coast. (The British authorities had indicated that destruction of a seaplane base was their objective in the landing.)

"Imposing enemy forces mobilized for the undertaking after bombing of the island" seized Kasteloriza, the communique said.

"Several of our torpedo boats, with effective aid of the air force, disembarked a landing party . . . which rapidly destroyed the British garrison, re-established our possession of the island, capturing prisoners, arms, munitions and a British flag."

MORE ABOUT—

See More Tourists

Continued from Page 1

You'll have trouble getting across the Canadian border, so why try

"Our advertising has made clear that tourists' dollars spent in Canada return to the United States to purchase war supplies for the defence of democratic ideals," Mr. Dolan declared.

"After noting the interest in our displays at sportsmen's shows at New York and Boston, and hearing the reports of travel agencies, I am confident that this year the worst the enemies of Canada will do will not hurt us very much."

Howe Is Dubious On Splitting Munitions Job

OTTAWA, March 1 (CP)—Munitions Minister Howe says he doubts that he is overworked but that he would be willing to turn over part or all of his duties in the department to others.

Discussion of the aircraft production situation in the House of Commons yesterday brought from Opposition Leader Hanson the opinion that Mr. Howe is the hardest-working member of the Administration." He suggested someone else should be put in charge of aircraft production.

T. C. Douglas (C.C.F. Weyburn) and John Diefenbaker (Con. Lake Centre) suggested Mr. Howe's department of Munitions and Supply should be divided by setting up a separate department of aircraft production.

Mr. Howe said at first he would not take sides on the question whether two or three ministers could organize better than one, but later he commented that he does

HOWE DUBIOUS

(Continued on Page 14, Column 2)

MORE ABOUT—

Gear and Cargo

(Continued from Page 9)

but they stuck with the ship.

Sir Frederick lived some time after the crash and word here was he dictated letters while in a semi-conscious state to the stunned pilot. The other two were killed instantly.

Mackey started out in an attempt to find help but the steep snow drifts forced him to turn back When he returned, he found Sir Frederick dead in the bush, a short distance from the plane.

MORE ABOUT—

Report Britain

Continued from Page 1

Hitler arrived in Vienna this morning.

Britain's Minister to Sofia Geo. W. Rendel, packed for swift departure after warning pointedly that a Nazi army push into Bulgaria might make that country a new battlefield between Britain and Germany.

Such a march, however, was expected hourly. Reports filtering through a wall of secrecy around Sofia indicated Danube had been crossed last night by fully-equipped, battle-clad Nazi columns from Rumania.

Diplomatic circles said their presence would be accepted by Bulgaria as troops of an ally under a

Diplomatic reports said the British minister had destroyed his records and ordered a special train for Istanbul.

The Last Warning

Rendel was understood to have told Philoff the moment German troops actually marched in, Britain would sever diplomatic relations with Bulgaria as she did with Rumania a little more than a fortnight ago. Diplomatic sources said Rendel declared Britain would feel free to consider Bulgaria an enemy camp and bomb lines of communications as soon as the Nazis took over.

Bulgaria's answer, apparently, was mobilization of her air defence corps and reinforcement of her troops along her southern frontier with Turkey and Greece.

(Sofia's communications with the outside world were restored early today after having been severed for 32 hours. First dispatches from the Bulgarian capital said that, to the surprise of some foreign observers, no foreign troops showed themselves in the city streets.)

Turkey was said to be bolstering her forces along the frontier, too, following talks with British Foreign Secretary Anthony Eden in which, an Ankara communique said "complete agreement" was reached.

Despite that communique few diplomats in the Balkans believed Turkey would actively oppose a German drive into Greece through Bulgaria.

Most of them predicted Turkey would keep within her own frontiers, ready to fight only were her own territory entered.

Sofia was described in diplomatic dispatches as a "veritable madhouse" as the hour of climax neared. Wholesale arrests, started early yesterday, continued through the night. Several British subjects as well as some employees of the Greek legation were said to have been hustled off to concentration camps. Police guarded exits from the city.

Decision to sign the Axis pact, communicated officially to the Yugoslav government late last night, was said to have been reached at a series of agitated conferences between King Boris and his ministers after a short session of Parliament.

Bulgaria, repeatedly expressing reluctance to join, has been under increasing German pressure to sign up since German troops first entered adjacent Rumania last September.

Reports from Rumania has indicated the Germans have as many as 600,000 soldiers there—a third of them massed along the Danube.

Hastings L.O.L. Holds Successful Euchre

HASTINGS, March 1—(ENS). — The euchre held on Wednesday evening, under the auspices of the Hastings L.O.L. No. 558, proved one of the best of the series. Eleven tables were played and following the playing of eleven games, prizes were awarded as follows: Ladies' first, Miss Pauline Scriver; ladies' second, Mrs. Earl Lobb; gents' first, Mr. Albert Wellman; gents' second, Mr. Learl Humphries; consolation, R. West.

Visits White House

Sir Hugh Dowding, marshal of the Royal Air Force, pictured leaving the White House after conference with President Roosevelt.

War Expenditure Inquiry Stirs Furore

OTTAWA, March 1 — (CP). — Thursday's notice for setting up a parliamentary committee to investigate war expenditures followed a closed conference Monday attended by Conservative House Leader Hanson and some of his supporters and Prime Minister Mackenzie King and certain of his ministers in which it is said there was a warm exchange between the Conservative leader and Mr. King.

One rumor was that the Prime Minister threatened to resign his post if the Conservatives persisted in their demands to extend the scope of the committee. Liberals attending the conference said this report was not true, but declined to amplify the statement on the ground it was a secret conference.

Admitting the argument grew hot and heavy Conservative sources also declined to be specific about what took place, but suggested there was basis for the report the Prime Minister had threatened to quit.

The argument, it was said, was over whether the committee should be permitted to report on expenditures made since the war began or be limited to current expenditures to see whether economies could be made. The reference to the committee is the same as that used in setting up a similar committee in the British House.

The Liberal contention is said to be that past expenditures can be investigated by the Public Accounts Committee, and this new committee should be limited as in Great Britain to immediate and future undertakings of the Government, if it is to be a real help to the war effort.

The Conservative contention was that the British committee was set up soon after the war started and was able to keep abreast with the expenditures, whereas the Canadian committee has yet to start functioning and so should be able to probe past expenditures as well as those of the present.

The reference in the Votes and Proceedings is interpreted in Conservative circles as not giving the committee authority to take up past expenditures.

CAMPBELLFORD

Miss Helen Murray Guest Of Honor

CAMPBELLFORD, March 1. — (ENS).—Miss Helen Murray was guest of honor at a going-away party arranged by Mrs. E. C. Pollock on the eve of the departure of this popular young member of Seymour and Campbellford circles for Wellesley Hospital, Toronto, where she will enter as nurse-in-training.

After some time spent in playing euchre at which Bill Watson won on points and Lorne Watson for lone hands, the group was called to order and Miss Murray was presented with a beautiful locket as a token of esteem by the young people of the district, and a lovely box of embroidered handkerchiefs from Mr. and Mrs. Jas. Shillinglaw.

Miss Doreen Pollock made the presentation on behalf of the doners, and Miss Murray, who will begin training on March 3rd, responded appropriately.

Among those present were Ray Pollock, Doreen Pollock, Misses Annie Fry, Ruth Fry, Bernice Fray, Enid Hay, Dorothy Curle, Aileen Craighead, Doris Locke, Josephine Locke, Helen Jean Murray, Messrs. Lorne Watson, Jack Watson, Clen Hay, Reg. Hay, Bill Craighead, Bill Murray, Watson Murray, Gerald Mitchell, Howard Honey, Mell Heath.

PEOPLE WITHOUT FOOTWEAR

Eighty per cent. of the people of Guatemala are going without footwear or wearing sandals, generally home made.

BURMA ROAD GARAGES

Most of the trucks traveling the Burma Road are French and French repair stations have been placed every 100 miles.

Present Awards To Students Lakefield High

LAKEFIELD, March 1 (ENS) — Presented in French by pupils of Form II of the Lakefield High School, the play "Condrillon" (Cinderella) was a highlight of the annual Commencement exercises of the school held in the Memorial Hall before a capacity audience on Friday evening.

The "Carry On" branch of the girls' auxiliary drew a large crowd to their corner of the hall where a display of their work was an evidence of their contribution to the War Services. Included were several knitted articles and afghans. The latter having been put together by Mrs. George Spence.

Helen Kelly the president and her executive of Marysalyce Renwick, Jean Hawthorne and Winnifred Murphy were in charge of the display and also the sale of knitted lapel novelties and home-made candy.

J. W. Ridpath, chairman of the High School Board was chairman for the program and in his opening remarks, gave a hearty welcome to the school friends at the thirteenth annual Commencement.

Awards Presented

An outstanding feature was the presentation of the athletic awards, won on field day. H. Eisdell of the Grove, in the absence of the headmaster, presented the senior boys' championship, donated by Mr. Smith, to Archie Stewart. Mr. Eisdell spoke of the friendly feeling existing between the two schools.

In presenting the Dr. MacKenzie Memorial trophy to the winner of the mile race, Arnold Jackman, and the junior boy's championship to Leonard Lonsberry, F. Munro extended an invitation to all to attend the annual sports day. In speaking of the winter sports he told of the hockey team which had been undefeated in the four games played and of the clean sportsmanship of the team members.

Mrs. Harry Stabler presented the prizes to the junior girl champion, Helen Hill and the senior girl, Leona Shearer.

The general proficiency prizes and shields were presented by the donors to the winning pupils each of whom, had an average of over ninety per cent in their year's work. Most outstanding was Bernice Millar whose marks averaged ninety-five per cent. Form I, E. W. Bailey Shield, Pauline Butcher; Form II, F. L. Erskine Shield, Bernice Millar; Form III, E. H. Northey Shield, Rose Wong; Form IV, C. S. Tanner Shield, Lily Wong; Form V, E. J. Millage Shield, Mary Wong, presented by J. F. Harvey in the absence of Mr. Millage.

Necessity of Education

The diplomas were presented by J. F. Harvey, principal, who spoke of the necessity of education at this time. The higher the academics, the more capable the student will be to face the work for which they are being fitted.

Intermediate certificates were awarded Braden Bullock, Kathleen Coughlin, Gwendolyn Crawford, Morley Crowe, Jean Frankish, Donald Fry, Verna Hurl, Maxine Hunter, Iva Jackman, Clare Johnston, Lois Little, Betty Millage, Bernice Millar, Janet Millar, Douglas Nichols, Jean Orr, Alvilda Pearson, Leona Shearer, Dan Sheehan, Jack Sheehan, Leona Stewart, Nona Whetung, Frances Young.

Middle School diplomas: Elizabeth Brown, Katharine Lampman, Joseph Maloney, Dorothy Mann, Leona Murphy, Constance Orr, Archibald Stewart, Lily Wong, Gerard Delaney, George Tanner, John Carveth, Minnie Charlton, William Clark, Jean Garbutt, John Coughlin, Jean Hawthorne, Helen Hopkins, Helen Kelly, Lois Yale.

Upper school graduation diplomas—Gordon Hampton, Arthur Kingdon, Kevin Leahy, Velma Northey, Frances Towns, Mary Wong, George Wong.

Although presented in a language which few of the audience understood, the play was so well acted that one could easily follow the play.

Doreen Kelly, daughter of Rev. and Mrs. G. F. Kelly and winner of the County Entrance prize, and also the Catholic Women's League prize for the highest marks in grammar and composition at the Entrance exams, was presented with her prizes by Public School Inspector Leo W. Copp, who spoke of the return after a lapse of a few years of the coveted prize to Lakefield school. Doreen was a pupil of E. Sloan.

The valedictory address was given by Mary Wong, who thanked the teachers for their kind and ready assistance at all times.

Musical Numbers.

Other items on the program included three groups of songs, by pupils of the school, conducted by C. Renaud with Mrs. Renaud at the piano.

"His First Date" was the title of Jean Millars recitation and a piano duet, "A Coquettish Smile" by Ruth Wilkinson and Doreen Kelly, also a mouth organ selection by Kenneth Drain, accompanied by Jean Garbutt, were enjoyed by the audience.

Included on the programs were the names of the students and ex-students enlisted for active service, who had attended school in the last 12 or 13 years. Signaller Fred J. Hudson, Lt-Cpl. Charles J. Birch, L.A.C. Robert Lennox, Lance Bombardier Irwin, J. Charlton, Spr. Gerald Stabler, Ser. Stewart W. Loyst, Spr. Donald R. Hurl, Spr. Christie C. Windsor, Gnr. Ted Woods, Gnr. Roger Nicholls, Gnr. Robert Stenner, Pte. A. E. Graham, Spr. Kenneth Patterson, Spr. Harry Blewett, Pte. W. E. McFadden, Donad C. Yale, A.C.I., H. W. Morrison, A.C.I., R. I. Elliott, A.C.I., Spr. T. Junkins, Pte Dennis Remnant, Pte. Bernard Arthurs, Hugh Preston A.C. 2, Arthur J. Kingston, Earl R. Robinson, Dr. Basil S. Arthurs, John Quigley, air force, Jim Crowe, Gnr. Gordon Bunnett.

The evening concluded with dancing.

Market Quotations

Cheese, Produce and Livestock

MONTREAL PRODUCE

MONTREAL, March 1 — (CP). — Produce market prices here Friday, as reported by the Dominion Department of Agriculture, follow:

Butter. — First-grade creamery prints, jobbing price, 35¼ to 35½c; first-grade solids, jobbing price, 34¾ to 35c; Quebec No. 1 pasteurized, regraded, wholesale price 34¾ to 34¾; Quebec No. 2 regraded, 34c. Receipts: 791 boxes.

Cheese—Western white and colored, wholesale price, for export, 14c. Current receipt price Western white cheese, 14 1-16c; Western colored 14 3-16c. Receipts: Nil.

Eggs.—Graded shipments in used free cases, offering at: A-large, 21½ to 22c; A-medium, 20 to 20½c; A-pullets, 18 to 18½c; B grade, 19c; C grade, 17½ to 18c. Receipts: 503 cases.

Potatoes—Whites No. 1, 75's, 50 to 60; No. 2, 40 to 50c; N.B. Mountain No. 1, 75's, 60 to 65c; P.E.I. Cobblers, No. 1, 75's, 70 to 75c; P.E.I. Mountain, No. 1, 75's, 70 to 80c. Florida reds, crates, No. 1, $2.25.

TORONTO CHEESE

TORONTO, March 1 — (CP). — Wholesalers were quoting large Government grade cheese at 15¼c, unchanged.

Wholesalers offered cheese to retailers at: New, large, 16½c; triplets, 16¾c. Old, large, 22c; medium, 21½c.

FRUIT AND VEGETABLES

TORONTO, March 1 —(CP). — Wholesale fruit and vegetable prices were unchanged today.

TORONTO POULTRY

TORONTO, March 1 — (CP). — Wholesale poultry prices were unchanged here today.

TORONTO PRODUCE

TORONTO, March 1 — (CP). — Produce prices (Dominion Department of Agriculture) to-day were:

Eggs—A-large, 23 to 24c; A-medium, 22c; A-pullets, 20c; B, 20 to 21c; C, 19c.

Churning Cream, wholesale.—No. 1 lb, 35c f.o.b.; 38c delivered; No. 2 lb. 32c f.o.b.; 35c delivered.

Butter, wholesale.—First grade solids, 34½c; second grade solids, 33 to 33¾c.

Mill Feed, wholesale. — Bran, $26.50; shorts, $26.50; middlings, $28.

HIDES, GREEN AND CURED

Peterborough dealers quote: Beef hides, green, 6c lb; cured, 8c lb. Calf hides, green, 12c lb; calf and kip skins, green, 10c lb.; cured, 12c lb Sheepskins, 50c to $1.50; horsehides, $2.50 to $3.50.

BACON-HOG PRICES

TORONTO, March 1 — (CP). — Prices were unchanged at all bacon-hog markets reporting today.

Liveweight—Chatham, $7.75.

Dressedweight—Chatham, $10.60; Kitchener and Stratford, $10.25 plus transportation.

London later reported dressed-weight $10.85 delivered, down 25 cents.

MONTREAL POULTRY

MONTREAL, March 1 — (CP). — Poultry prices: Chickens, milk-fed, Grade A 27c; B 26c; fresh fowls, 22c. Turkeys: A, 30c; B, 28c; C, 25c. Ducklings: Brome Lake A 24c, domestic 22c. Geese, 18-19c.

WINNIPEG GRAIN

WINNIPEG, Mar. 1 — (CP). — Excellent export sales of Canadian wheat and a strong display at Chicago failed to move wheat futures prices far from previous closing levels on Winnipeg Grain Exchange on Friday. Instead, they shifted slowly within a narrow range and finished unchanged to ⅛ cent lower.

Mills made scattered purchases, but these were maintained lobl hms but these were minimized by light hedging sales. Operators confirmed the sale of 1,000,000 bushels of Canadian wheat to Spain and Portugal during the night and morning. Shipping space for the grain was booked at United States Atlantic ports.

In addition, there were reports that the United Kingdom was seeking Canadian Durum wheat for deferred shipment, but this could not be confirmed. Buenos Aires remained unchanged.

In the coarse grain pit, southern interests were creditd with fair buying in oats while crushers bought flax. Oats quotations gained about ½ cent, flax values were up more than a cent, and rye improved ⅝ on moderate general buying.

Yesterday's Quotations.

	Open	High	Low	Close	Prev Close
Wheat—					
May	77⅝	77¾	77⅛	77⅝	77⅝
July	79¼	79⅜	79⅛	79⅛	79¼
Oats—					
May	35	35⅜	35	35⅜	34⅞
July	33½	33⅝	33½	33⅝	33¼
Oct.	31⅞	31⅞	31¾	31⅞	31⅝
Barley—					
May	48⅞	49⅛	48⅜	48⅝	48⅞
July	44⅝	45	44⅜	44⅝	44⅜

Toronto Stock Exchange

Biggar & Crawford

MINING	High.	Low.	Close.
Aunor	173	—	—
Aldermac	11½-12	—	—
Buffalo Ank	360-390	—	—
Beatty	116	115	115
Bidgood	8½	—	—
Base Metals	7¾-9½	—	—
Bankfield	5-5½	—	—
Broulan	85	83	83
Bobjo	8	—	—
Bralorne	855B	—	—
Calgary & Ed	120	—	—
Chesterville	134	—	—
Coniarium	130	—	—
Central Pat	172-180	—	—
Coast Copper	115S	—	—
Can Malartic	47-50	—	—
Davies Pet.	12B	—	—
Dome	22½	—	—
Eldorado	38	—	—
East Malartic	260	—	—
Falconbridge	215B	—	—
Francouer	40	—	—
Gillies' Lake	3½B	—	—
Gods Lake	30	—	—
Gunnar	25-27	—	—
Goldale	12	—	—
Hard Rock	78-85	—	—
Home Oil	176-185	—	—
Hollinger	12¾-13	—	—
Hudson M & S	24-25	—	—
Howey	26B	—	—
Kerr Ad.	345	—	—
Kirkland Lake	90	—	—
Kirkland Hud.	25-30	—	—
Little L. Lac	176	175	175
Lamacque	425-465	—	—
Malartic C.F.	109	104	107
Steep Rock	113	—	—
Lakeshore	18¼-19	—	—
Leitch	48-50	—	—
Lapa	8	—	—
MacLeod Cock.	186	—	—
Moneta	48	—	—
McKenzie Red	110	—	—
Madsen	60	—	—
Macassa	365	—	—
McIntyre	47¼B	—	—
McWatters	23	—	—
Nabob	26	25½	25½
North Canada	41B	—	—
Noranda	52	—	—
O'Brien	71	—	—
Okalta	50B	—	—
Omega	11-13	—	—
Pend. Or.	150-160	—	—
Perron	150S	—	—
Pioneer	210-225	—	—
Pamour	112	—	—
Premier	80-94	—	—
Preston	290	—	—
Pickle Crow	279	—	—
Sand River	5¾-5¼	—	—
St. Anthony	10-11	—	—
Sherritt	68	—	—
Siscoe	53-55	—	—
San Antono	225-230	—	—
Sud. Basin	120-150	—	—
Sullivan	56-60	—	—
Sylvanite	260	—	—
Teck Hughes	315-320	—	—
Upper Canada	155	153	155
Uchi	26	—	—
Ventures	335	—	—
Waite Am.	355-370	—	—
Wrigt Har.	605	—	—
INDUSTRIAL			
Abitibi	60B	—	—
Abitibi Prfd	5¾	—	—
B A Oil	16	—	—
Brazilian Trac	5¼-5½	—	—
Bell Telephone	155½	155	155½
Burlington Steel	7¾B	—	—
Can Cement	4¼-5	—	—
Can Cem Prfd	94-97	—	—
Can Packers	70B	—	—
Can C & Fdy Pfd	24	—	—
Can Bud	3¾-4½	—	—
Can Dr & Dock	15½	—	—
Can Pacific	4¾	—	—
Con Paper	4¾	—	—
Con Paper	3¼	—	—
Con Min & Smelt	36½S	—	—
Con Gas	136-137	—	—
Dist Seagrams	24¼	24	24¼
Dom Bridge	26S	—	—
Dom Stores	4½-5	—	—
Fan Farm Cdy	26	—	—
Ford of Can 'A'	15¼	—	—
Gen. Steel Wares	4⅞	—	—
Gyp. Lime and A.	2¾	—	—
Hir. Walkers	39¾-40	—	—
Hir Walk Pfd	19½	19¾	19¾
Imperial Oil	9¼	9¼	9½
Imperial Tobacco	11⅞-12⅛	—	—
Laura Secord	9¼-9½	—	—
Loblaw "A"	24½	—	—
Loblaw "B"	23½	—	—
Maple Leaf	160-200	—	—
Massey Har.	2⅜	—	—
Massey-Har. Pfd.	28	—	—
Mont. L H & P	25¼B	—	—
Moore Corp.	42-43	—	—
Nickel	32¼	—	—
Page Hersey	96⅞	96¾	96¾
Power Corp.	4½B	—	—
Steel of Canada	61¼S	—	—
Silverwoods' Pfd	5-6	—	—
Union Gas	12⅛-12½	—	—
United Steel	2¾	—	—
Westons	9½-10¾	—	—
Wineries	3¾-4	—	—

MORE ABOUT—

See Britain Set

Continued from Page 1

ever strength the Germans have mustered in Rumania for a push into Bulgaria to aid Italy, much of it must be retained there to guard that prime Nazi oil source.

The wells, pipe lines, railroads, and the Danube river route over which oil is transported to Germany to grease the Nazi western war machine are vulnerable to air attack. They would afford an even more alluring target to British airmen than would Nazi ramies thrusting through Bulgaria until such forces had reached the narrow and still snow-clogged passes through the Balkan and Rhodore Mountains.

Those are the Bulgarian routes by which Nazi forces could move to outflank the Greek front against Italy in Albania. There have been rumors of intensive German preparation of air fields in Bulgaria, and the massing of powerful air forces to guard Nazi armies from British air hawks.

Hitler's Hand Called.

That might explain the dropping away of the German air attack on England in the last few weeks. Shifting of strong Nazi air groups eastward is indicated, the purpose being to guard Rumanian oil sources and transportation routes and maintain control of the air over Nazi armies on the march in the Balkans.

Britain mut have had some clear-cut reason for forcing the issue with Germany in the East. In part, it must be to weaken the force of the Nazi air and sea attack on the British Isles and the sea lanes in the months just ahead. It seems probable, however, that British Balkan strategy is based on belief that a major air offensive against oil sources in Rumania would seriously cripple the German war effort on all fronts.

There is a possibility that British Turkish understandings permit British use of Turkish Black Sea bases, even if Turkey does not directly enter the conflict. That route of altitude oversea flying to strike at Rumanian oil targets would have special advantages for Britain.

Whatever the reason, however, the fact is that Britain has aggressively called Hitler's hand in the Balkans at every turn. She must be prepared to take quick advantage of the situation she has deliberately sought to create.

Skating Party Held By Junior Institute

LAKEFIELD, Mar. 1 — (ENS).—A large number attended the Lakefield Junior Institute skating party on Thursday evening.

Later the guests returned to the hall for lunch, followed by dancing.

On Monday evening St. John's A.Y.P.A. entertained a number from the Peterborough A.Y.P.A.'s and Lakefield friends at a skating party.

Following the skating the party returned to the Parish Hall where hot pancakes were served.

Lapointe Explains Leduc's $1,750 Raise

OTTAWA, March 1—(CP).—The salary of Paul Leduc, registrar of the Supreme Court of Canada, was fixed at $7,500 a year to put the position on a par with clerkships of the Senate and the House of Commons as recommended by a Royal Commission some years ago, Justice Minister Lapointe told the House of Commons last night.

He was answering Capt. G. S. White (Con. Hastings-Peterborough) who asked why the salary was increased from $6,000 received by the former occupant of the post (J. F. Smellie, K.C.)

Mr. Leduc was formerly minister of mines in the Ontario Government.

Mr Lapointe said he had been unable to secure an increase for the former registrar because he was over the retiring age and each year he had to secure an extension of his term from the treasury board.

THE STARS SAY . . .

By GENEVIEVE KEMBLE

For Sunday, March 2.

Sunday's horoscope should be particularly auspicious for the orthodox vocations and avocations of the Sabbath. All relating to the interests of the clergy, church and state, as well as literary, artistic and social activities are under highly propitious auguries. There may be unusually felicitous social activities, with much pleasure and foregathering. Elders are under very pleasing aspects.

If It Is Your Birthday.

Those whose birthday it is may be on the eve of a year of great progress and prosperity, with increase of the fortunes, success in all professional as well as business interests, and with a decided enhancement of personal prestige and popularity. It is a time for reaching for advanced goals with the higher forces and faculties under exceptional stimulus.

A child born on this day should have great versatility and efficiency, fitting it for any number of the high places in life, with distinction and grace.

For Monday, March 3.

Monday's astrological forecast is for a day of extreme activity, with fresh propositions as well as old-established interests reaching high goals of initiative, expansion and fulfillment. In almost any direction the high water mark may be achieved with brilliance and stability, although there may be a few subtle, intriguing or perplexing situations to successfully manoeuvre. Elders, superiors, property and industrial expansion may come to happy culminations.

If It Is Your Birthday.

Those whose birthday it is may be at the threshold of a year of high attainment and fulfilled ambitions, with all matters combining under an impetus to growth and expansion. Business, finance, property, travel, law, employment as well as social and domestic progress and pleasures are expected, although there may be intriguing circumstances calling for discretion.

A child born on this day should have an abundance of talents and capacities equipping it for exceptional success, prosperity and public preferment in life.

TORONTO SKATING CLUB CARNIVAL
TORONTO—MARCH 12

SPECIAL FARE 1.95 Children Half Fare

TRAIN SERVICE
Going—Lv. Peterborough . 5.15 p.m.
Return—Lv. Toronto Union . . . . . 11.15 p.m.
Also good return any train Mar. 13 (Times, Eastern Standard.)

Reserved Carnival Tickets are going fast; get yours without delay and avoid disappointment. Not necessary hold Carnival Ticket to secure special fare. For full information, Carnival and Railway Tickets, apply 343 George Street. 'Phone 3511 or 3512.

CANADIAN PACIFIC

EXHAUSTING COUGH? HERE'S SPEEDY RELIEF

Here's a quick and really effective way to get relief from that exhausting cough and bronchial irritation which often come with a cold. Don't waste time trying this and that remedy suggested by well - meaning friends, but get a bottle of Ayer's Cherry Pectoral and take a spoonful at once. The minute you feel its soothing warmth comforting the irritated throat membranes, you'll know you've done a good thing for relief Even children like this famous 100-year-old remedy with its pleasant wild-cherry flavor. Ask for Ayer's Cherry Pectoral at your nearest drugstore.

AYER'S CHERRY PECTORAL
IN HOUSEHOLD USE FOR 100 YEARS

ATTEND THE SERVICES IN YOUR CHURCH TO-MORROW

Air of Authority Was One Of Great Powers of Christ

By NEWMAN CAMPBELL

(The International Uniform Lesson on the above topic for March 2 is Luke 19:1-20:8, the Golden Text being Luke 6:46, "Why call ye me, Lord, Lord, and do not the things which I say?")

✧ ✧ ✧

THE EVENTS which take place in our lesson today happened during the end of March, A. D. 29, while Jesus and his apostles were on their way to Jerusalem from Peraea.

When they came to Jericho a crowd was on hand to see this Man of whom the people had heard so much. At Jericho lived a man—a tax collector—named Zacchaeus, he had gained wealth, but was despised by the Jews because he gathered taxes for their enemies and captors, the Romans. Zacchaeus was a small man, and as the crowd pressed around the Master, he could not see what was going on. So he climbed a tree by the roadside to get a view.

When Jesus came by He looked up in the tree, saw Zacchaeus, and called to him: "Zacchaeus, make haste and come down; for today I must abide at thy house."

You can imagine how overjoyed and honored was Zacchaeus. He hurried down and received the Lord joyfully. Of course there was murmuring in the crowd that the Lord was gone to be the guest of a sinner. But Zacchaeus was not a sinner—not any more. "Behold, Lord," he said, "the half of my goods I give to the poor; and if I have taken anything from any man by false accusation, I restore him fourfold."

And Jesus answered him: "This day is salvation come to this house, forsomuch as he also is a son of Abraham.

"For the Son of Man is come to seek and to save that which was lost."

Parable of Nobleman and Servants

Jesus then told the parable of the nobleman who was forced to go on a journey to receive a kingdom. He called his ten servants, gave each one pound and went his way. On his return he asked three of his men for an accounting. The first said he had invested it and gained ten pounds; the second had five in place of the one. But the third said that his lord was a hard man and he had been afraid to do anything with the money but keep it in a napkin to give back to him. The nobleman was angry with this man and took away the one pound and gave it to the man who had ten, saying that as he had not known how to handle the one pound wisely, he should lose it. The lesson we learn from this parable is that we must use our talents and opportunities, even if they are small or we, too, will lose them.

Now when Jesus arrived at the Mount of Olives from where He could see Jerusalem, He sent two of His disciples into a village and told them where they would find a colt tied. They were to untie the colt and bring him to the Master. If the owner asked them why they were taking it, they were to say, "Because the Lord hath need of him."

Most of us think of Jesus as a Man of mild manner and rather self-effacing. But He must have had great dignity and charm. Mothers felt free to bring their babes to Him, but He was invariably treated respectfully. He had an air of authority. When he gave orders they were obeyed When the colt or donkey was brought, the disciples put their cloaks on him and seated Jesus on his back. Then they started their journey, with the multitude shouting "hosannas" and laying their garments down in front of the colt.

Pharisees Would Stop Hosannas

There were some Pharisees among the crowd and they asked Jesus to stop the joyous cries of the people. "Master, rebuke your disciples," they said. But Jesus said, "I tell you that, if these should hold their peace, the stones would immediately cry out."

When He saw the city of Jerusalem spread out before Him, however, Jesus wept and mourned that it had not listened to Him, and foretold that the city would be besieged and laid in ruins—which happened 40 years later. The Lord knew too well that this triumphal entry of His into Jerusalem was but an interlude. That it would be but a short time before these same people, so joyously hailing Him as their Saviour, would be shouting, "Crucify Him, crucify Him."

"And He entered into the temple," and there found money changers, people selling various things to the pilgrims and desecrating the holy place. And He turned them out, saying, "It is written, And My house shall be a house of prayer: but ye have made it a den of robbers."

He then taught daily in the temple. The chief priests and scribes and principal men of the people sought to destroy Him, but they did not dare make a move against Him, for the people hung upon His words. Trying to trap Him however, they asked Him, "by what authority doest thou these things."

He answered them with another question: "The baptism of John, was it from heaven, or of men"? They could not answer Him. If they said from heaven, the Lord would say, "Why, then, believed ye him not?" If they said, of men, the people would stone them because they believed John was a prophet. So they answered that they could not tell whence it was. "Neither tell I you by what authority I do these things," Jesus quietly answered.

The Lord knew that all these men wanted was some excuse to put Him to death. It was useless to talk to men whose hearts were set on murder.

The Golden Text

Christ casting out the money-changers
"Why call ye me, Lord, Lord, and do not the things which I say?" —Luke 6:46.

Rev. Wright Receives Call To Renfrew Baptist Church

After a service of ten years as pastor of Gilmour Baptist church, Rev. R. D. Wright, M.A., B.D., has tendered his resignation to become pastor of the Renfrew Baptist church, of which he will assume charge the last Sunday in March.

A graduate of McMaster University, Mr. Wright was in Wainfleet before coming to Gilmour church. He was president of the Peterborough Ministerial Association for the years 1934-35, and for eight years was secretary of the Peterborough Association of Baptist churches.

In leaving Gilmour church Mr. Wright spoke with feeling of the work there, of the loyalty of the church membership, of the honored traditions, and of the families which trace their history back to the days of the pioneers.

Under his suggestion there was a novel plan made for the holding of the evening service in the various homes of the congregation. It has been found to be attractive and well serves the idea for which it was inaugurated.

Comfort In Dark Days Is Offered By Apostle John

By REV. E. R. JAMES

LET NOT YOUR HEART BE TROUBLED. St. John 14.

We all know that we are entering into dark days such as our fathers never faced. In order that our children may look back upon these times as the most glorious in our history we must be strengthened in the inner man. The writer purposes week by week, God willing, to show you the wonderful comfort in the words with which our Lord as the Chief Shepherd comforted His own Apostles on the eve of his departure by way of the Cross.

Comfort in the ancient days meant to make strong, fit to endure with patience whatever may happen. In its original meaning the word was intended for strong men and women—our forefathers. May we be worthy of them.

Our Lord is a real Man, bone of our bone and flesh of our flesh. He knows the secret source of strength for in the hour of His agony He cried:—"Father, save Me from this hour." So He bids His disciples to follow His example in their hour of distress. "YE BELIEVE IN GOD, BELIEVE ALSO IN ME." He places Himself on a equality with God the Father. "I, a man, place my whole trust and confidence in My Father." The Lord calls us to a living faith in God and in His Christ, Who is the revealer of the Father, and of Whom the Father says: "This is My beloved Son, in Whom I am well pleased."

Are you ready to put your trust and confidence in God and His Christ? Do you habitually, consciously say:—"I believe in God the Father, I believe in Jesus Christ" till such words become a habit and part and parcel of your spiritual life? Our Lord is teaching us to cling to values which endure. "Though I am sometimes afraid yet will I put my trust in God; I will not be afraid what man can do unto me." Ps. 56.

Machinists tell us that under stress and strain steel will become tired. The microscope shows the change from long fibre to something granular, breakable. For days of stress and strain we need the long fibre. God Himself is the source of spiritual strength. "I can do all things through Christ which strengtheneth me."

IN MY FATHER'S HOUSE ARE MANY MANSIONS. You are reminded of His words as a Boy in the Temple "My Father's House." In the Father's House are many mansions. Mansions is a very misunderstood word. It means "resting places on the journey." These resting places were built on the great Roman roads first of all for the convenience of the official couriers, and then for ordinary travellers. They are places of shelter and rest. Perhaps the word has an inner meaning that the future life is for believers a progress in which they "go from strength to strength" until the end is reached. This writer is of the opinion that life of the world to come is not static, a standing still, but dynamic, progressive, developing from glory to glory. The Master will have many things to say unto us according as we are able to bear them. In that life also there will be a progressive revelation.

I GO TO PREPARE A PLACE FOR YOU. He Himself is the forerunner. He enters first and we follow in His footsteps and discover how painful the following is.

I COME AGAIN TO RECEIVE YOU UNTO MYSELF. Note the present tense, I come, which the Revised Version brings out. He is always present. "I will never leave thee, I will never forsake thee." He will come and take up His abode in us by His indwelling Spirit and will reveal Himself in our lives by the peace He brings to our hearts and minds.

This is the comfort for you in the hour of darkness. "When thou passeth through the waters I will be with thee." He is Man, He is God. In childlike confidence you place your hand in His, for He has been through the darkness and can understand and sympathize. Then you will discover the strength of His promise:—"I COME AGAIN." Your simple faith will be infectious, catching, which is His purpose in revealing Himself to you that others may see and be drawn to Him through you. Ye are my witnesses.

COMFORT YE, COMFORT YE MY PEOPLE, SAITH THE LORD.

Appreciation of Services Late Sir Frederick Banting

How do we assess the miracles of healing that Jesus performed? Was He just a magician who traded on the credulity of ignorant, superstitious people? The prevailing idea to-day is that these acts of healing were primarily acts of compassion. There was no approved medical science in that day, and there were many virulent diseases in the East like leprosy that do not exist in our country at present.

Is there any connection between Jesus' act of healing and the notable career of Sir Frederick Banting which has been cut short with tragic suddenness? Was the latter's God's work as well as the former? Does God work only by the meteoric and exceptional, and not by the orderly methods of the scientific laboratory? In other words was Dr. Banting a vehicle through which God liberated many thousands from the fear of premature death?

Can we not regard this notable Canadian's achievements to the qualities of his personality? And is not a gifted personality one of God's greatest gifts to the world? He was noted for his restless energy, his courage, his humility, his generosity. These we hold are divine qaulities(and can be consecrated to the welfare of mankind.

An appreciation of the late Sir Frederick Banting will be given in St. Andrew's church on next Sunday night.

Changes Made In Chaplains

OTTAWA, March 1.—(CP)—Appointment of Major Ross Flemington of Rothesay, N.B., as assistant to the principal Protestant chaplain of the Canadian forces, with the rank of lieutenant-colonel, was announced this week by the Defense Department.

It was also announced that Major C. G. Hepburn of Ottawa, who went overseas with the 2nd Canadian Division as senior Protestant chaplain, has been promoted to lieutenant-colonel and deputy assistant to the principal chaplain. He will be attached to the Canadian Corps under the command of Lieut.-Gen. A. G. L. McNaughton.

Colonel Flemington, appointed last fall as senior Protestant chaplain of the 1st Division, fills the post at Canadian Military Headquarters in London formerly held by Col. H. A. Kent of Kingston. The latter returned to Canada in November to resume his office as principal of Queen's Theological College.

The new senior Protestant chaplain of the 1st Division will be Capt. Gordon Jones of Hamilton, and son of Mrs. Arthur Jones of Peterborough, who has been promoted to the rank of major.

Major C. J. S. Stuart, at present chaplain with the Queen's Own Rifles, Toronto, has been appointed senior Protestant chaplain of the 3rd Division.

Sr. Chaplain

CAPTAIN REV. J. G. JONES
former minister of James Street Baptist Church, Hamilton, who has been appointed senior Protestant Chaplain to the 1st Canadian Division in England with the rank of major. Major Jones is the son of Mrs. Arthur Jones, 228 McDonnell street, Peterborough.

He Wants Damages

SOFIA, Bigaria, Mar. 1—(AP).—A German industrialist, who said he had lived three years in Sofia, declared today he was the second man in the bottle throwing episode in the cafe here Saturday night with the United States Minister, George Earle.

Dr. Carl Decker, 34, received three American newspapermen in his office and said he had given a lawyer information for a court complaint against Mr. Earle.

Because of a shortage of men, women are acting as stretcher-bearers in Eire.

CHRISTIAN ALLIANCE
BETHANY TABERNACLE
11 A.M. and 7 P.M.
See Second Front for Church Ad.
REV. W. McARTHUR, Pastor.

BETHEL BAPTIST
IN ORANGE HALL
(Next May's School)
L. E. Jones, Pastor
11 A.M. .....Bible Study
7.00 P.M. ..... "Good News"
"Infidelity never wrote a line that was comforting on a death bed."

KNOX UNITED
Rev. V. E. R. Zufelt, B.A., B.D., Minister
W. R. Potter, Organist.
11 A.M. "An Honest Debt"
3 P.M. .....Sunday School
7 P.M. "The Undefeated God"

The UNION BIBLE CLASS
Continues to Meet in the Y.M.C.A.
Each Monday evening at 8 o'clock. This class is undenominational, fundamental and evangelical. It is open to all Christians, and is designed to promote an hour of happy Bible study and fellowship.
Class Leader—C. Ernest Tatham.

Mark Street Anniversary
House of Friendship Welcomes You
11 A.M. ....Rev. J. E. Todd, B.A., of St. Clair United Church, Toronto, will preach. Subject, "Planted."
Special Music—Mr. George Coleman, Jr., Guest Soloist Morning and Evening
3 P.M. ..... Sunday School. Open Session
Rev. Mr. Todd Will Be Present
7 P.M. .....Rev. Mr. Todd will speak on "Do We Care Enough."
Choir Directed by Harry Northrop, A.T.C.M.

GOSPEL HALL McDONNEL STREET, NEAR WATER STREET
11 A.M. ..... Breaking of Bread
3 P.M. ..... Sunday School and Bible Class
7 p.m. Speaker - Mr. C. E. Tatham
Subject, "Grace Abounding"
Mr. Tatham continues his series of messages each week evening (except Monday) as follows:
8 P.M.—
Tuesday, March 4 .....
Wednesday, March 5.....
Thursday, March 6 .....
Friday, March 7 .....
(These messages will be illustrated by a large colored chart of Palestine).

ST. JAMES' UNITED CHURCH
Rev. Fred Craik, Minister
Cecil Lapp, Organist.
11 A.M. .....Communion Service and Reception of New Members.
A Helpful Service in Days of War
3 P.M. ..... Sunday School Session
Brotherhood—Rev. J. H. Sutcliffe will speak and sing
7 P.M. ..... Evangelistic Service
"Looking Toward the Cross"

ST. ANDREW'S CHURCH
(RUBIDGE AND BROCK STREETS)
Rev. E. W. Young, M.A., B.D., D.D., Minister
R. B. Harle, L.L.C.M., A.T.C.L., Organist and Director of Music.
Mrs. Ross Williamson, A.T.C.M., Soloist.
11 a.m. - The Tenth Commandment
Anthem—"Come Holy Ghost"—(Palestrina)
Male Quartette—"Hark There Comes a Whisper"
2.30 P.M. .....Minister's Class For Young People
3 P.M. ..... Sunday School
7 p.m. - - - Miracles of Healing
An Appreciation of Sir Frederick Banting
Anthem—"Even Me"—(Warren)
"O For a Closer Walk With God"—(Foster)

THE SALVATION ARMY CORNER AYLMER AND SIMCOE.
11 a.m. - 3.15 p.m. - 7 p.m.
Adj. and Mrs. Norman Buckley
Sing-songs that refresh, messages that inspire, testimonies that bless both givers and hearers, Sunday night soloist, Mrs. Tom Rose.
Wednesday, 8 P.M. ..... Prayer and Praise
Coming Events—
March 28th, 29th, 30th and 31st, SALVATION BLITZKREIG. Lt.-Col. Hoggart in charge.
Thought for the Week—If you want to be happy, be good.

ST. JOHN'S
HUNTER ST. W. OPPOSITE QUEEN
Rev. Canon W. P. Robertson, B.A., B.D., Rector
F. G. Mann, L.Mus., Organist.
1ST SUNDAY IN LENT
8.30 A.M. ....Holy Communion.
9.15 A.M. ..... A.Y.P.A. Breakfast. Speaker: Adjutant Rapsey
11 A.M. ..... Holy Communion.
Preacher: Canon Robertson
3 P.M. Lantern Talk on Sunday School Vans by Miss Eva Hasell.
7 P.M. Evensong, followed by Lantern Lecture in Parish Hall, Caravan Work in West.
MISS EVA HASELL, FROM ENGLAND
Wednesday Lent Service, 8 p.m.
Holy Communion Friday, 6.30 a.m. and Wednesday, 10 a.m. Daily intercessions 5.15 p.m.

TRINITY UNITED CHURCH
Rev. G. S. Easton, M.A., D.D., Minister
11.00 A.M. ....Public Worship and Children's Church. Sermon:
"What Does It Mean To Keep Lent?"
3.00 P.M. ..... Church School and Bible Study Groups
7.00 P.M. ..... Evening Service. Sermon:
"An Act of Faith"
Miss Mabel Clarry, Organist and Choir Directress.
Miss Isabel Duthie, Soloist.

Full Gospel Pentecostal Church
Geo. A. Chambers, Pastor
11 A.M. ....Communion. Jesus said: "AS OFTEN AS YE EAT THIS BREAD"...not, "AS SELDOM"
7 P.M. ..... "WHEN THE LORD GIVES AND WITHOLDS THE LATTER RAIN"
Special Vocal and Musical Numbers

CHRISTIAN SCIENCE
183 CHARLOTTE STREET
All Are Cordially Invited to Attend
SUNDAY CHURCH SERVICE - 11.00 A.M.
Subject For Sunday, March 2, 1941:
"CHRIST JESUS"
SUNDAY SCHOOL - AT 2.30 P.M.
Wednesday Evening Meetings are held at 8 o'clock, which include Testimonies of Healing through Christian Science.
FREE PUBLIC READING ROOM

GEORGE ST. UNITED CHURCH
Rev. H. L. Roberts, M.A., B.D., Minister
Mrs. C. Renaud, Organist. Mr. C. Renaud, Director.
11 A.M. Subject....."THE PULPIT OF THE CROSS"
No. 2, The Second Words, "With Me in Paradise"
Anthem—"Arise, O Lord!"—Hossmeister
Solo—"Spirit of God"—Neidlinger
Miss Marian Biggs
11.30 A.M. ..... Junior Congregation
3 P.M. ..... Church School
Rev. J. E. Todd, B.A., a Former Minister, Will Give an Address.
7 P.M. Subject ....."The Greatest Christian Hymn"
The Choir Will Sing by Request "The Deum Laudamus"—Jackson
Solo, Selected—Mr. Adam Hawley

ST. PAUL'S PRESBYTERIAN
Rev. A. T. Barr, B.D., Ph.D., Minister
Martin B. Chenhall, A.R.C.O., Organist.
11 A.M. ..Lenten Meditations, Jesus on the Mountains
1—THE MOUNT OF TRIAL
Sacrament of Baptism
Solo—"That Sweet Story of Old"—West
Soloist—Mrs. Jessie Spencley
Anthem—"Bow Down Thine Ear O Lord"—Meunder
3 P.M. ..... Church School In All Departments
7 P.M. Series .....Christ For the Crisis
Conclusion—A Christ-Controlled Democracy
Anthem—"Incline Thine Ear"—Himmel
Anthem—"Magnificat"—Bunnett

MURRAY STREET BAPTIST
Rev. Joseph H. Sutcliffe, M.A., B.D., Minister
Mr. Arthur Collison, L.R.S.M., A.D.C.M., Director of Music.
11 A.M. ..... Worship Service and Sunday School
Ordinance of the Lord's Supper
7 P.M. ..... Sermon Series:
"THE MEN THAT WERE WITH JESUS"
"James—The Son of Alphaeus"
Ninth Sermon in Series on the Twelve Apostles

PARK STREET BAPTIST
Rev. C. C. Boyter, B.Th., Pastor
Stanley Northrop, A.T.C.M., Organist.
11 a.m. - - - - Communion Service
"The Challenge of The Cross"
3 P.M. ..... Sunday School
7 p.m. - When First City Was Built

The Authority of Christ — ILLUSTRATED SUNDAY SCHOOL LESSON — By Alfred J. Buescher

Scripture—Luke 19:1-20:8.

On His way to Jerusalem, Jesus passed through Jericho, where Zacchaeus, a publican and rich, climbed a tree that he might better see the Master.

When Jesus saw Zacchaeus in the tree He called him to come down, for "today I must abide in thy house." Zacchaeus received Him joyfully.

At Bethany, Jesus sent two of His disciples to find a colt which He said was tethered in a certain place, and to bring it to Him.

The disciples put their garments on the colt, seated Jesus on his back, and the whole multitude rejoiced and praised God. (GOLDEN TEXT—Luke 6:46)

The Examiner

The Peterborough Examiner, published each evening by Peterborough Examiner, Limited. Office: Hunter and Water Streets, Peterborough, Ont.
Subscription Rates 15c per week in City of Peterborough, delivered by carrier; $6.00 per year by mail to outside points.
Members Canadian Press; Audit Bureau of Circulation; Canadian Daily Newspaper Association; Empire Press Union; Ontario Provincial Dailies Association.
W. RUPERT DAVIES, President; R. L. GARNER, General Manager; A. R. KENNEDY, Managing Editor.

TELEPHONE 4641.
Private Branch Exchange to All Departments.

SATURDAY, MARCH 1, 1941

In This Age Of Criticism

Mayor William Morrison of Hamilton was a speaker at the convention of the Ontario Good Roads Association in Hamilton. On an occasion of that sort a speaker has considerable latitude, and he can select any topic which seems to be of prime and general interest. Mayor Morrison had something to say about the business of criticising the Dominion Government, a habit which has become rather general. From his reported remarks we quote:

"We must cast out suspicion and carping and bitter criticism. The war is being waged on the most gigantic scale ever imagined and necessary preparations and organizations cannot be made in days or weeks—only in months. The man who destroys confidence in Canada and its leaders today is playing the game Germany has often played in other countries, of undermining confidence in administrations."

Mr. Morrison was revealing no secret when he said he was speaking "as a known Tory." He is that and has been consistently of the Conservative party. For the moment we prefer to regard him as having spoken as a Canadian citizen, and a Canadian citizen today who cannot place his political affiliation in secondary position ought to indulge in some sincere and searching form of self-examination.

Our belief is that there has been too much criticism of the Government at Ottawa; too much of it by people who are not particularly well informed; too much of it by those who "have heard" something or other and who are willing and anxious to accept what they have heard as positive and certified fact.

* * *

In a time of war the Cabinet cannot reveal all it knows. They are sworn to secrecy as all cabinets are. Men who go to Ottawa as experts to take over important work and who receive pay of one dollar per year, are not free talkers. They too are sworn to secrecy. Our belief is that it would be advisable to have the political leaders of all parties kept fully informed. We believe they are to be trusted, and the fact that they were informed would have a restraining influence on many of their utterances.

There are newspapers which are fond of being critics. They delight in taking things to pieces more than they do in putting them together again and in a better way. They always seek to create the impression that something is wrong, and therefore our war effort is being held up, choked, slowed down and made of little effect and small consequence.

We are moved to wonder where these papers which profess to know so much are getting the information they profess to possess. We are certain Cabinet ministers are not taking them to one side and telling them quietly that things are not as they should be, and we are equally certain that business men and industrialists who have accepted responsible posts in war effort are not going around whispering behind the hand intimating that this, that and something else is all wrong.

* * *

This paper is not opposed to criticism if it is intelligently based. We regard it as the right of free people, but we cannot deny the feeling that we are having a surfeit of it in Canada today which does not have basis in factual certainty.

Nor do we anticipate we shall secure perfection in our war effort any more than we secure perfection in government or anything else. Prime Minister Churchill has spoken of that several times. He has made it clear that before the day of final victory there will be blunders made as there have been in the past.

The real point seems to come in here: If people persist in the custom of criticism they are planting the seeds of suspicion; they are influencing others to think as they are writing or speaking; they are building up the idea that things are not going as they should be, and they are actually doing what they can to shake public confidence in the Government and also in the war effort. And that we are certain is performing a fair enough service for the enemy.

Nor can be ignore the fact that our Government is the one and only agency through which we as a people can move and act collectively. Even if there are features about it which one does not like he cannot change the Government. The people voted it into office and there it will remain until the people vote it out. Going through times such as we are encountering at present we have no other agency of expression or action through which we can act or through which we can direct our efforts. The reasonable conclusion is that we should seek to strengthen the hands of Government. If we turn the other way and show a delight in constantly seeking to pull it to pieces then we are doing something which would bring comfort to enemies who would delight to see the people lose confidence entirely in constituted authority.

* *

Doesn't Add Up Right

The driver of a truck appeared in court at Newmarket before the magistrate, W. F. Woodliffe, and the charge laid against him was that he had been drunk while driving. The charge was dismissed. In the usual course of events we take it that would mean the evidence offered by the accused was such that it outweighed the evidence offered to support the charge.

Three police officers, Provincial Constable Ronald Hewat, County Constable Ronald Watt and Chief of Police James Sloss of Newmarket testified that they had smelled liquor on the breath of the driver.

From the evidence as reported we quote: "His speech was thick and he seemed stupid. He wasn't in any condition to be in charge of a car."

The Newmarket Chief said the arrested man was abusive when placed in a cell, adding "He isn't that way normally."

The driver of a Department of Highways truck said he had come upon the accused driver, whose truck was straddling a guard rail, and he had been requested to pull him off. His testimony was that "he seemed to wobble on his feet at times."

So there was the evidence of four persons, three police officers and an employee of the Department of Highways. The defendant admitted he had three beers at Bradford, but said he was not drunk, but had been "forced off the road by an oncoming car," and on the strength of that statement the case was dismissed.

Our belief is that police officers have a rather good idea of when a person is drunk. In the pursuit of their business they are from day to day coming in contact with such people. If their evidence is to be disregarded when they appear in court, is it not likely they may come to the conclusion that it is no use bringing similar cases to the court at Newmarket?

Was it sufficient that the magistrate accepted the word of the man who had taken three beers that he was "forced off the road?" We think not.

It does look plainly like a case which the Attorney-General should call back for review.

* *

Mussolini Sends a Bill

Mussolini has turned toward the collection of war debts. A bill for $275,000,000 has been sent to Franco, and with it the suggestion it can be paid in 24 annual instalments.

It has to do with assistance which Mussolini extended to Franco in the recent civil war, and everything is carefully put down in detail from 763 planes to 1,672 tons of bombs.

There was also the question of personnel. Italians killed in the war numbered 3,132 and there were 10,765 wounded, of whom 2,000 were permanently disabled.

Whether there was anything in the way of an agreement when Mussolini went into the Spanish war showing how much he was charging for the services of his men or the use of his material is something we have wondered about often enough. Not a thing was mentioned about it at the time and the feeling was that Mussolini desired to have an upper hand or a favored position in anything which had to do with the future control of the Mediterranean coast. In that way he would receive his payment.

But now Mussolini wants the money; desires it laid on the line for 24 years in a row. His visions of empire are fading and he has turned slightly toward the mercenary view on life.

We are moved to doubt whether Franco can pay him $275,000,000 even if he has 24 years in which to do it. The great majority of his people are desperately poor; their country is mostly in the wrecked state of unproductiveness, and Franco can't even feed his people. It does look as though the deflated idol of Rome has selected a mighty poor season in which to send out his bills for past favors.

* *

Province Expects $2,000,000

When a wealthy man passes away today it is not long before there is something in the papers about how much the province expects to take by way of succession duties.

Three men who possessed rather large holdings of this world's goods have died within recent days, and we learn the province expects to secure $2,000,000.

Possibly it is right enough that such information be given out as soon as possible, but it leads one to wonder how the province used to get along for income when there were no succession duties, no income from beverage rooms and nothing at all from automobiles and gasoline tax.

The principle of taxing these large estates is fair enough, although we consider some of the methods in valuing them to be arbitrary. The extent to which income and other forms of taxation have increased within recent years will doubtless have its effect in lessening the income which the province will in future receive from estates. It is hardly possible for a man to pay present rates and at the same time be piling up the makings of what becomes a very considerable estate.

* *

Those Needed Machines

The chairman of the War Requirements Board at Ottawa says war work in Canada hinges on the ability of United States manufacturers to ship us sufficient machine tools. We make some in this country, very good ones too, but when there is a war rush we turn to United States for precision machinery — lathes, grinders, milling machines, etc.

It was so during the last war. It was then found that the equipment in many of our industrial establishments was not fitted to the fine dimensions required in the production of munitions. A machine has to be as accurate as the product it is going to turn out. When that product gets into the class where measurements are based on 1-100th of an inch, then the machine must be exact.

The trouble at the moment is that United States machine tool makers are busy to capacity with orders from United States firms working on the expansion of defensive programs for their own country. Canadian orders, urgent though they are, have to take their place in the waiting line.

In our own right we can take care of probably 20 per cent. of the requirements for machine tools, but the 80 per cent. has to come to us from United States. Our orders for 1940 were 70 per cent. filled, but the remaining 30 per cent. have had to be carried over into 1941. We simply have to have those machines before we can expand our present production. Those who went through the experience in the days of the last war can realize well enough what the industrial heads are facing today. They have to wait for deliveries, and we know nothing more difficult to do than wait when one is anxious to get under way.

* *

NOTE AND COMMENT

A woman on the Caradoc Indian reserve used an axe to get into the house because she wanted to get some pills. Her husband who had not seen her for some time, claims she broke doors and windows. And that was before she secured the pills!

*

Charge has been made by the Germans that an organization has been set up in the Netherlands "to terrorize the Nazis" stationed in that land. We know nothing of the organization but cannot but give entire approval to its purpose.

*

Four judges in Cambria Co., Pa., paid $10 for a wireless message to U.S. Ambassador Earle in Bulgaria, who struck a German on the chin. The message said: "Congratulations on live spunk and dead aim." So far no one has accused them of trying to shove their country into the war.

SYSTEM

(By A.R.K.)

¶ The expert stopped in here to say, that I was such a careless jay, I really had no plan; had I no records that would show, just what I spent to come and go, and run my pink sedan?

¶ He had with him a little book, and opened it so I could look, he catalogued each cent; he knew what cash he gathered in, could trace each little bit of tin, and knew just where it went.

¶ He knew within an inch or so, if mileage had been high or low, he checked it all somehow; 'twas like a record one might keep, when 'tending to a flock of sheep, or else a brindle cow.

¶ But what's the use of stuff like that, the notion leave me cold and flat, I am a shiftless jay; if I kept books on my sedan, I might lock up my ancient can, and store the thing away.

¶ I tried to argue he was wrong, but he'd pursued his plan so long, was adamant as sin; he always did his things that way, and it was lodged so it would stay, can't pry it out of him.

¶ I know if I kept books that way, I'd have to toil on them each day, just writing down each line; my Pink Sedan is rather slow, if I kept books on it I know —'twould take most half my time.

CAP and BELLS . .

By SAMUEL MARCHBANKS

TODAY is remarkable for two reasons: first, it is the national festival of Wales, sacred to Saint David who, with Saint Patrick, Saint Andrew and Saint George, is one of the traditional guardians of the British people; second, today is one of the days which wiseacres have marked for Hitler's invasion of Britain. There have been many such days, but March 1st is particularly fancied. These two circumstances combine to make my work difficult, for it would merely be waste of time to publish an account of the life and doings of Saint David on the day which marked the first invasion attempt since the Spanish Armada in 1588, and if I write about invasion I shall merely be depressing, the unforgivable sin in a columnist. Anyway, too much has already been written about invasion by people who cannot possibly have anything important to say about the matter.

C & B

By the time this article appears the February drive for the sale of War Savings Certificates will be over, and we should soon have some idea of how it has fared. A good deal of ingenuity has been shown in some districts by the committees in charge of sales; mock air-raids, blackouts, and other horrifying accompaniments of siege have been tried, in order to give Canadians a taste of what Britain has been enduring for months. It is a question to what extent such methods are effective with any but the most simple-minded citizens; it is unlikely that the amateur attempts of well-disposed Canadians to simulate the ruthlessness of Nazi raiders would be very terrifying. However, if they sold certificates, that is the main thing, and at least such antics are better than the fumbling which went on in some towns.

C & B

TORONTO has not been fortunate in her campaign to sell War Savings Certificates, and she has failed in a somewhat spectacular manner. The city fathers set as their objective the acquisition of 200,000 new pledges, and in order to stimulate interest in the matter they had a large thermometer put up on the front of the City Hall. It covered the whole front of the tower, and was publicized as "the largest thermometer in the world," which it probably was. On Saturday, February 1st the thermometer was inaugurated with considerable pomp; there was a procession, speeches, and a flight of planes over the city. The idea was that the indicator of the thermometer should be hoisted every day at noon, to cheer the patriotic and encourage the lazy.

C & B

Burns has an admirable summing-up of the fallibility of human ambition"; the best laid plans o' mice and men gang aft agley" he said, and so they do. The Toronto thermometer has climbed near to the first 100,000 and there it has stuck, and this is the last week in February. Every day at noon a little gathering watches the raising of the indicator. Its numbers seem to be in dispute. Enthusiasts say the crowd is "around a couple of hundred"; cynics describe it as "five or six bums and the committee." I am rarely in the city and I cannot say which of these two accounts more nearly approaches the truth. But the biggest thermometer in the world has not been strained to its capacity yet.

C & B

If the campaign to sell certificates should prove disappointing, it will be due in some measure to the news of the new budget, which is to require a half of our national income in taxes. That announcement has struck terror into the hearts of many of us. We are prepared, in theory, to give till it hurts, but we had never admitted to ourselves that it might hurt as much as that. Personally, I think that the wording of the news about the budget was unfortunate. The money is to be raised in many ways, some of it by indirect taxation. But our instinct, when we heard that ominous mention of "one half the national income" was to divide our own incomes in half, and to view the result with what might be conservatively described as alarm. It was foolish, but natural, to do so. And that scare did not tend to make us generous. I have heard from many people the point of view that, if the government is going to take our money anyway, there is no need to buy certificates. This is both bad logic and an ungenerous attitude, but few people are logical about money, and few also, in Canada, appear to have grasped the desperate importance of financing this war. In these days, liberty costs money, and without liberty money is utterly useless.

C & B

IT SEEMS to me that this campaign for the sale of War Savings Certificates has been badly handled. All over the country public-spirited men have been speaking in movie houses and at other gatherings on behalf of the movement. But what have they been saying? I heard several of the speeches and they were anything but persuasive. Few men are naturally good speakers, and apparently no effort had been made to supply them with suitable information or with a uniform point of view. They were allowed to say exactly what they pleased, which is democratic but not always satisfactory. I heard a pitifully ill-informed and maundering speech made in a Toronto theatre by a man who was formerly Lieutenant-Governor of this province; the best speech I heard was made by a lady who had taken the trouble to plan what she had to say and who said it briefly, convincingly and winningly. Was it nobody's responsibility to see that these speakers were supplied with information as to what they were to speak about, how long they were to speak, and how to approach the subject? The use of a very little commons sense would have told some of the speakers that the bullying, hectoring tone they used was sure to alienate their hearers. I have said in this column before, and I repeat it now, that as the dictators have used propaganda to strengthen their cause, so we should use it to strengthen ours. Freedom is one thing, and lack of unity on important points is quite another.

LIFE'S SAFER NOW

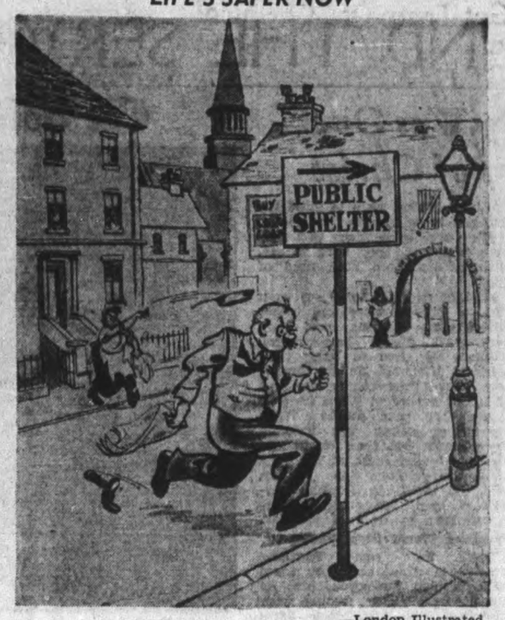

—London Illustrated.

• Little Book Worth Reading

EDITOR Examiner: Sir,—The other day, I listened to a most interesting address on France. The speaker knew his subject well, and analyzed concisely the emotional, volatile, character of the French people. The tragic collapse of the French armies in the early stages of the war was distinctly traced to two factors; first, the fact that the nation was divided into a series of little selfish cliques, motivated by base purposes, and each fighting against the other; and second, the fact that even within these cliques there were egocentric factors, the expression of an intense individualistic selfishness, so that each was the enemy of the other.

The most tragic part was his narration of the incident, where Paul Reynaud was asked if Daladier would have him succeed in the office of Premier. "Why, Daladier would rather sacrifice France than allow that to happen," was Reynaud's reply. Is it any wonder that France proved a broken reed in the present struggle for democracy! Never has it been so well exemplified that "a house divided against itself cannot stand."

After that nauseating reaction, it was with a great sense of relief, that I turned to read Daphne du Maurier's little book "Come Wind, Come Weather," which tells the story of Britain behind the lines, and gives the positive reason why victory must come to the armies of the Empire. Here were related stories of a nation reborn, a people whose selfishness had evaporated, a country united, strong, with a new sense of brotherhood, and a fresh discovery of Divine resources. And, as I read page after page, I was singularly thrilled to note that the spiritual qualities of a virile Christianity were actually in operation under the most distressing circumstances.

Just hear the little shopkeeper in the bombed out east end of London say "Oh well, this war will make a lot of difference to a lot of people. But, we'll never get the Nasties right unless we get ourselves right first. That's commonsense, isn't it? And it's not an easy thing to do, I can tell you that." But he has hit the nail on the head!

Now, I am not seeking to advertise a book or boost sales for anyone. But if I were asked to provide a tonic for depressed feelings, a cure for cynicism, I would advise everyone who reads at all not to miss reading this volume. It costs only a quarter, but it is worth its weight in gold. I agree with the editor of the London Sunday Express: "This book is one of the most constructive pieces of writing I have seen since the war began." Get it as soon as possible. It will change your outlook, if not your philosophy of life also; it will show you the nobility of Christian living; it will make you realize why "There'll always be an England."

Thanking you for the favor of printing this appeal.

ALFRED T. BARR.

P.S.—I understand that profits on sales—over half a million copies have already been sold in the Old Country — go to the war effort. — A.T.B.

A Bit of Nonsense

Mutiny

Jane: "I wants to give notice, ma'am."

Mistress: "Why, whatever is wrong."

Jane: "Well, m'm, I 'aven' minded Miss Veronica using my fingers as glove-stretchers, nor putting the master's new boots on to make room for 'is corn, but I ain't a-going to sit on the family Bible for two hours to press leaves for your Master Eric, nor anybody!"

Mouths of Babes

A schoolmistress asked a child what "S-e-e" spelt.

The child hesitated.

"What do I do when I look at you?" said the mistress.

"Thquint," replied the scholar.

The Effort

"Tommy," asked his stingy uncle, "how would you feel if I were to give you a penny?"

"I think," replied Tommy, "that I would feel a little faint at first, but I'd try and get over it."

Start All Over

The clerk at the office for registry of births, marriages, and deaths was new to his job and not very well acquainted with the customary procedure. He was also slightly deaf.

"I want a certificate——" began the caller.

"What name?" asked the clerk.

"New—Thomas New."

"Pardon me, I didn't quite catch it."

"I'm New. New to you. New to everybody! New to the world!"

"What you want is a birth certificate," said the clerk, absently.

Lapsus Linguae

"When your papa was courting me he always kissed me on the brow."

"Harold usually kisses me on the steps," replied Evelyn, absent-mindedly.

The Business Woman

Mrs. Snaggs: "Did I understand you to say Mrs. Perkins is interested in business?"

Mrs. Bitters: "Yes."

"What business is she interested in?"

"Everybody's!"

LACKS DETAIL

CRITICISM that generalizes is futile. This was the great weakness of Dr. Manion's leadership. He failed to back up vague general charges with specific detail, and the same may be said of the average critic of Canada's war effort in the House. These critics have almost always contented themselves with persistent pin-pricking, with vague and damaging generalities, calculated to create a sentiment of distrust. They have failed to make specific charges, and they have avoided with a thoroughness that would be highly commendable were it directed to the helping forward of Canada's war effort, uttering a word of praise of outstanding achievements in that effort, though these have been many and notable. — Montreal Star.

Hard To Believe How Time Flies

MARCH 1

1911 John Brown and W. J. Middleton appointed as constables on Peterborough police force at a salary of $500.

Contract for lighting the Public Library is awarded to the Otonabee Power Company.

James McCaig, superintendent of Edmonton Schools pays visit to Peterborough.

Miss Julia McNicholl is elected president of the Sodality of the Church of the Sacred Heart.

1921 Lakefield expects a building boom with work being resumed on the new dam and cement plant.

J. J. Morrison, secretary of the U.F.O. movement in Ontario addresses a meeting at Keene.

Rev. James Smyth of Montreal visits Peterborough churches.

Peterborough curlers given great reception after winning the District Cup.

H. V. Esmond and Eva Moore are booked for the Grand in "Eliza Comes to Stay."

1931 R. E. Layfield is appointed assistant to the works manager of the C.G.E.

Building permits issued here last month totalled $16,525.

Saw mill of Allan Payne, two miles from Warsaw is destroyed by fire.

The Switchgear hockey team wins the C.G.E. championship by defeating Office No. 1 by 2 to goals 0.

IN WAR TIME

1916 Accommodation at the Armouries is taxed to limit by 93rd Battalion, and 50 members are billeted.

Students of Collegiate present J. F. Harvey who is leaving for Newmarket with a travelling bag.

Mrs. C. Hammacott receives word of the death in France of her brother, Pte. T. Gillard.

Ptes. W. R. Wedlock and Arthur Charman of the 93rd Battalion are on recruiting duty at Keene.

Bishop O'Brien speaks at a recruiting meeting in St. Alphonsus' Lyceum.

A Bible Message For Today . . . .

Who hath directed the Spirit of the Lord, or being his counsellor hath taught him? With whom took he counsel, and who instructed him, and taught him in the path of judgment, and taught him knowledge, and shewed to him the way of understanding? Hast thou not known? hast thou not heard, that the everlasting God, the Lord, the Creator of the ends of the earth, fainteth not, neither is weary? there is no searching of his understanding....

Remember the former things of old: for I am God, and there is none else; I am God, and there is none like me, declaring the end from the beginning, and from ancient times the things that are not yet done, saying, My counsel shall stand, and I will do all my pleasure.—Isa. xl. 13, 14, 28; xlvi, 9, 10.

STEPPING ON IT

REPORTS have come to this office regarding a practice which has reared its ugly head in Nova Scotia. That practice is the so-called "third degree," in which prisoners are subjected to gruelling examination by police officers who would extract a confession....

One case mentioned is that of a prisoner who was taken from his cell and questioned for three and a half hours in a midnight examination, without his counsel being present.

This has the flavor of the third degree and is repugnant to decent people.—Halifax Chronicle.

4 Urgent Reasons For Building Right Away!

Neither increased rent nor a housing shortage can threaten your security when you build on a monthly payment basis. Once your application is approved and your monthly payments arranged, NOTHING can raise them—and NOTHING can raise the low interest rate. Therefore, it's a lot smarter to build right now and fix your cost of shelter permanently while rock-bottom prices still hold! Start your new home before a shortage of labor and materials develops.

(NOTE: SEE OUR NEW HOMES BOOKLET)

The PETERBOROUGH Lumber Co. Limited — PHONE 4655 — ESTABLISHED 1840 — PETERBOROUGH ONT

Birth Control For Parasites Gets Millions

By JAMES McCOOK
(Canadian Press Staff Writer.)

BELLEVILLE, Ont., March 1 — (CP).—Little glass vials, the breeding place of parasites to fight insect pests, are bought in lots of 20,000 by the Dominion Parasite Laboratory here.

Dr. A. B. Baird, entomologist in charge, tells of how the insects increase.

A major factor in controlling the European spruce sawfly menace to Canadian forests is the parasite microplectron, brought from Europe and released from the laboratory to fight the pest.

After propagation had been carried out for two years, 20,000,000 individuals were liberated from the constant temperature rooms of the laboratory where doors like those of a battleship seal sections of the building where insects are studied.

The parasite was propagated on sawfly cocoons collected from infested regions of Gaspe Peninsula. In 1936 over 2,000,000 cocoons were used, 30 men being employed in collection work.

The laboratory technique is simple but exact. Cocoons are submerged in warm water to paralyze the larvae within, then placed in a glass vial with a female microplectron. The vial is plugged with cotton and placed in a room with temperature of 7 degrees and 75 per cent. relative humidity.

The parasite lays its complement of eggs in the cocoons within a day or two, these hatch and develop and in 15 days a new generation of microplectron adults emerge usually over 25 per vial.

Job Of Shipment

These parasites may be shipped in the cocoon stage. They are removed from incubation on the 12th day and held in cold storage until sample lots have produced and given proof of fertility. They are then placed in cages which will produce 10,000 adults each and sent out with instructions for release.

The shipment lots are important in the case of microplectron which flies very little in the adult stage and prefers to hunt sawfly cocoons by walking on the ground. Liberations of 10,000 at intervals of a quarter mile or less in heavily infested forest areas are recommended.

Microplectron, and its ally exenterus, are the parasites which led Dr. Baird to say "That our fondest hopes have been greatly exceeded" in the control exercised in sawfly infestations in Canada.

In the 20 rooms of the Belleville laboratory, the work of locating and improving parasites to serve mankind covers many species. Parasites have been found to fight the greenhouse whitefly, oyster shell scale, wooly aphis, apple mealy bug, codling moth, grasshoppers, European corn borer, wheat stem sawfly, pea moth and various other pests. Some are already in the field laboring for men as they pursue their natural prey. Others are still in process of selection, being examined day by day and under varying conditions to see that they will do their duty efficiently when set free.

In the basement of the laboratory plain cardboard boxes in a chilly room hold thousands upon thousand of insects in a dormant state, ready to be taken into warmer rooms when they are wanted and there allowed to propogate until the thousands have become millions.

No Eccentrics

"We can let them go knowing they will do what is expected of them," said Dr. Baird. "Insects have no eccentricities. The parasite set free must find the pests they are destined to destroy or they will perish. The are interested in nothing else; no other prey will satisfy them.

"The pests which run amok need their natural enemies to bring them under control. It is our task to bring these enemies here and put them to work, selecting the most effective and establishing them under the best conditions.

"Sometimes progress seems slow, but the science is exact. We can check on the work our tiny friends are doing and if for any reason they do not seem as effective as we had hoped we can continue our selective breeding and make improvements in the strain so they will suit Canadian conditions.

"Here in Belleville we have a plant unsurpassed anywhere and here we can make a vital contribution to the defence of Canada by protecting its resources.

ANOTHER WAR ON

SUNDERLAND, England—(CP)—Twenty-one years ago the Durham County hamlet of Stanley Crook raised the equivalent of $1,000 towards a memorial for its First Great War dead. Never used for that purpose, it has now been turned over to a Spitfire fund.

TEST THIS
Famous 38 years Proven Remedy
Sybilla **SPAHR'S** For
Sore Throat, Whooping-Cough, Colds, Cough Bronchitis and Infected Tonsils. Results or money back. Try it. All Druggists.

When You Buy
Insurance be sure you get the protection you need. For reliable insurance counsel with adequate coverage in sound companies
CONSULT
DAVIS-THOMPSON COMPANY
Insurance and General Agency.
Established 1858.
133 George St. Phone 4724

Get Taste Of "Chemical Warfare"

Looking like Men from Mars, troops of the 71st New York Infantry are shown swinging through the Jersey woods wearing gas masks during a demonstration of "chemical warfare."

Rogers Tops List Of Movie Stars

HOLLYWOOD, Mar. 1—(AP).—A nimble footed Charleston dancer turned dramatic and a lanky actor Hollywood once kept buried like a case ace are the new queen and king of the movies.

Ginger Rogers and James Stewart are their names. They are the newest winners of the awards given by the Academy Motion Pictures Arts and Sciences.

Ginger was better than any of her acting sisters in 1940, her fellows believe, because of her portrayal in "Kitty Foyle."

And Stewart impressed them by his work in "The Philadelphia Story."

They were called to the podium of a banquet hall jammed with celebrities and fellow workers last night to be handed statuettes a foot high which have been dubbed Oscars.

"Rebecca" was the year's best motion picture, in the opinion of the academy's 12,000 voters.

The award for the best performance by a supporting actor went to Walter Brennan, who played Judge Bean in "The Westerner." It was old stuff for him—he won in 1936 for "Come and Get It" and in 1938 for "Kentucky."

Jane Darwell was voted the best supporting actress for her characterization of Ma Joad in "The Grapes of Wrath."

The director of "The Grapes," John Ford, won the directional award." He also won in 1935 for "The Informer."

This, the 13 annual awards party, was highlighted by a radio address by President Roosevelt from the White House directed to the motion picture industry. He said he wanted to place emphasis "on the service you can render in promoting solidarity among all the people of the Americas" and thanked the industry for its support of the United States defence program.

McCarthy Going "To Do His Bit"

TORONTO, March 1 — (CP). — Leighton G. McCarthy, Canada's minister-elect to the United States, yesterday took time off from settling business affairs before leaving for Washington, to talk informally with Toronto newspapermen. He expects to take up his new duties in three weeks.

Mr. McCarthy declined to "talk about anything in Washington until I get there" but he discussed his reading tastes with newspapermen. He expressed a liking for biography and quoted Lord Malensbury's counsel to diplomats that "the first and best advice I can give to young men entering this career is to listen and not to talk."

"I am going down there to do my bit for my country," he said. "I am going to do my best and whether that is good or bad, you will know that it is my best." He had accepted the appointment for "as long as I can do a good and necessary job for my country."

He praised Loring Christie, the present minister to Washington, as "a man of considerable capacity." Mr. McCarthy's appointment was announced Tuesday by Prime Minister Mackenzie King in the House of Commons. He had been offered the appointment several years ago but had not accepted it.

The white-haired business executive looked far less than his 71 years as he sat in his library and talked. Above him on the mantle was a photograph of President Roosevelt, whom Mr. McCarthy has known for "10 years or more." A collection of books in the book-shelves consisting of debates in the House of Commons from 1898 to 1908 and a photograph of Osgoode Hall attested to his membership in the parliament as an Independent representative of North Simcoe and his work as a practising barrister in Toronto.

Plainville's Y.P.S. Visits Coldsprings

PLAINVILLE, March 1—(ENS).—Thursday evening the Plainville Young People's Society were guests of the Coldsprings Society. The visiting group provided the program, with Edgar Buttar as convener. During the worship service, Miss Evelyn Brisbin played Handel's Largo, Edgar Bowman led in prayer and Miss Ruth Lander gave a splendid devotional theme, Rev. M. Fisher gave the main topic, taking as his text "If God be for us, who can be against us?"

In lighter vein, Miss Audrey McKinlay played a piano solo, Ronald and Murray Manley, accompanied by Miss M. Douglas, sang "Wish Me Luck," and Lynn MacDonald gave amusing blackboard skits.

Coldsprings group took over and entertained their guests with games and contests, and lunch.

A baby girl was born to Mr. and Mrs. Everett Brisbin in the Cobourg Hospital, a sisted for Yvonne.

Campbellford News

Mr. Ralph Finney was rushed to Belleville Hospital one day last week to undergo an operation for appendicitis.

Mr. Sam Hobbs of East Seymour is confined to bed under doctor's care. Late reports indicate he is improving.

Hector Arnold, Dairy Instructor J. A. Murray and Agriculture Representative Ian MacLeod all went to Kemptville this week to attend a dairy conference.

Mr. Donald Watson of East Seymour has left for Niagara Falls where he is now employed.

Misses Thelma, Vera and Marie Ketcheson of Springbrook were week-end guests of Mr. and Mrs. J. A. Murray.

The Friendship Circle of the Flemming's School district met at the home of Mrs. Herman Johnston and quilted a quilt.

Miss Evelyn Petherick of Seymour East is spending a few days with her sister, Mrs. George Fisher, and Mr. Fisher.

CHURCH IN A BATH

LONDON—(C). — Services were held in a public bath after bombs destroyed a Methodist church in London. In other cases schoolrooms and halls are being used by bombed-out congregations.

MaskedPairLoot St. Jacob's Bank Of $2,283

KITCHENER, Mar. 1—(Special)—Two masked bandits held up the branch of the Bank of Nova Scotia at St. Jacobs, eight miles north of here, late Thursday, at gun-point and escaped with $2,283 in cash.

Ordered into a corner where three customers, Mrs. Lincoln Good, Alfred Holtz, and Oscar Huehn, along with the manager, R. T. Adams, and the teller, Harold Pearce, only other employee at the country branch.

While one robber held his gun on the quintet, the other calmly scooped all cash out of the teller's drawer, and spent almost five minutes rummaging through the vault, where he managed to find considerably more money.

Ordering all persons to "keep quiet or it'll be just too bad for you," the two robbers walked slowly out of the bank, so as not to arouse suspicion, got into their car and drove off in the direction of Elmira. They had barely left the limits of the village when their car skidded into the ditch.

Before they had a chance to try to get it back on to the road, Arnon Good, district farmer, his wife and their six-month-old baby drove by. Good stopped his car and got out to render assistance. "I no sooner got out of the car than both men walked over to the car, brandishing guns at myself and my family," Good related.

"They said they were 'sorry we have to do it, buddy,' ordered us out of the car, got in and drove away like a shot out of a gun toward Elmira. My wife and I then walked into the village carrying the baby," he said.

Mrs. Lincoln Good, 25, whose husband is serving in the Active Army, said she had just entered the bank to get her army cheque cashed when the two robbers entered.

"I didn't notice them until they shouted 'This is a hold-up'," she related. "Both men were pretty big, but I was so scared I couldn't begin to give a description of them, although I know they both had big scarfs wrapped around most of their faces."

Mrs. Good, a sister-in-law of Arnon Good, who later supplied the holdup men with a relief car, said all persons in the bank were ordered to lie down, then the robbers changed their minds and forced them all into a corner of the bank at gun-point.

He'll Miss The Party

STAMFORD, Conn., Mar. 1—(AP)—On trial on charges of intoxication and breach of peace, Walter Meier, a hospital orderly, said the Nazis would be in the United States in 30 days, and Nazi leaders would command here. Judge Frank Hamrozy sentenced him to 40 days in jail—so he'd miss the reception.

Dies In Denmark

Former wife of Prince Eric of Denmark, Mrs. Thorkil Juelsburg, who before her marriage to the Prince was Lois Booth of Ottawa, has died at her country estate near Copenhagen, according to word received by her brother in Ottawa.

Duke and Duchess Greets Tennis Stars

Alice Marble, queen of the American tennis courts, is greeted by the Duchess of Windsor while His Royal Highness the Governor greets Mrs. Jack Harris, wife of the tennis promoter. At the EXTREME RIGHT is Captain D'Arcy Rutherford. Captain Vyvyan Drury is standing behind the Duke. The Misses Marble and Hardwick and Donald Budge and John Nogrady went to Nassau to play an exhibition match to raise funds for the Red Cross.

Luck Holds Good For Famed Rickenbacker

ATLANTA, Mar. 1—(AP).—Many times in a long career with racing automobiles and airplanes Eddie Rickenbacker has come close to death. Always, as yesterday, he has escaped.

In auto racing, war combat flying and peace-time aviation he has been fearless and daring himself. Yet he always has urged others to take the safe way and dislikes seeing any one in danger.

The 50-year-old flier downed twenty-one enemy planes and four balloons to rank as the ace of American aces in the First Great War. He was eight times awarded the Distinguished Service Cross.

Once in his war career as he recalled it, "I thought death was upon me."

It was during a terrifying dive, with two German planes pouring bullets at his craft, and a damaged wing sending his ship into a tail spin.

"The ground was coming up at me with a rush," Rickenbacker recalled. "Finally, in desperation, I opened the throttle wide. It straightened the ship out. I shot out of German territory and back to my own base landing at terrific speed, but safely.

Rarely Flies Now

He drove his first automobile race in 1906—he was only 18 then—and soon made his name as a "front runner," constantly ahead of the pack. He turned over or smashed fences several times, but always came back, flashing his undaunted smile.

As boss of the Indianapolis Speedway in later years, he felt responsibility for the daredevils during the race so keenly that he could sit still hardly a minute during the 500-mile grind. Rain would send him out on the track to test the course for himself; only last year he ordered the race slowed down because of rain. At the finish he was exhausted.

For the last two years he has urged a 50,000-plane arm for the United States forces.

It has been a long time since he himself has handled a plane from take off to landing, although he sometimes takes over the controls in the air.

"It's a business for the younger men, this flying large transport planes," he said.

Rickenbacker tried to console his companions throughout the hours of waiting after today's crash.

"Take it easy boys, let's not get excited," he urged and passengers reported several times he told them:

"I'm awfully sorry this had to happen to you, boys." Rickenbacker directed the stretcher bearers who lifted him away from the wreckage.

"Look out, you're going to spill me," he warned once as they trod through a creek, and groaned another "be careful, boys."

Rickenbacker was last to be removed from the ship. Pinned "all night on top of poor Moore (the steward)," Rickenbacker could not move, and rescuers had to cut away the side of the plane to release him.

"Tell the boys I'll be out in three or four weeks," Rickenbacker said at the hospital later.

ENACTS ROLE OF FATHER

A motion picture being produced in Tokyo is based on the life of the late Ganjiro Nakamura, one of the most talented actors of modern Japan, and Nakamura will be portrayed by his son.

U.S. Transports Would Use Ontario Roads

DETROIT, Mar. 1—(AP). — The motor truck committee of the Automobile Manufacturer's Association petitioned the State Department yesterday to seek a modification of Canadian Customs regulations so that United States motor carriers may be accorded "the same privileges as American Railroads in serving points in the United States through Canada."

The committee pointed out that modification of the customs regulations would enable motor carriers to shorten their running time considerably between midwest points and upper New York State by using the shorter route through Ontario.

The communication to the State Department said the distance between Buffalo and Detroit through Ontario is 104 miles shorter than by the route around the United States side of Lake Erie and that between Buffalo and Port Huron, Mich., the saving is 210 miles.

"We understand," the committee added, "that the government of the Province of Ontario is willing to permit the use of its highways by United States motor truck owners provided, among other things, that the province is compensated for the use of its roads, and provided the responsibility of the United States truck owners is proved."

Germicidal Mist

CHICAGO, Mar. 1—(AP).—Scientists have developed a germicidal mist which sterilizes air without apparently harming humans, a discovery which may be of great value in air raid shelters and barracks. University of Chicago researchists reported to-day that the new method might achieve sterile air in sick rooms, meetings and crowded housing places and might, therefore, reduce sharply the spread of such infections as pneumonia and common colds.

A.R.I.P.
IS FOR
"ALL RISK" INSURANCE PROTECTION COVERING
Personal Belongings, Personal Effects, Furs, Cameras, Fine Arts, Jewelry, etc., against all Accidental loss or damage at LOW COST.
Enquire From
Hill, Weddell & Hills
124 HUNTER STREET W., PETERBOROUGH
Established 1883 Phone 4523

War Savings Committee

Peterborough, Ontario,
March 1st, 1941.

TO THE CITIZENS OF PETERBOROUGH:

As Joint Chairmen of the Committee in charge of the local campaign for War Savings, we desire to thank all those who have in any way contributed to the success of the campaign. We should like particularly to thank the ladies, led by Mrs. Paige Rowell, who conducted such a thorough house to house canvass, Mr. R. E. Layfield, who did such excellent work as Chairman of the Industries Division and his committee, Mr. W. C. Hughes and members of his Retail and Business Division Committee, and H. L. Garner of the Examiner for the services performed by Mr. G. W. Craw and Mr. P. McGillen, who handled our publicity so well, also Mr. Douglas Hammond who so efficiently took charge of the Campaign Headquarters.

To those of you who have pledged yourselves to lend, we can only say that the quota allotted to Peterborough has been exceeded, and that in so doing you have made it known that as citizens of Peterborough, you have done your bit to assist in raising some of the necessary funds so urgently needed to carry on our war effort.

Sincerely,

JUDGE. MAYOR.

CYRIL GIROUX CAPTURES THE HARRY F. FOOTE CURLING TROPHY

Johnny Quilty Youngest Player In N.H.L. Ahead In Rookie Race For Calder Trophy

By GEORGE GRACE
(Central Press Canadian Sports Writer)

TORONTO, March 1.—Hockey's "silly season"—the late winter and early spring when the all-star teams are picked, the winners of the various trophies are selected, the time for designating Joe Whoozis as the best at this and Sam Ironshot as the best at that—is in full swing. In other words, the pro. hockey scribes are beating time waiting for the playoffs.

No winner has as yet been selected for the Calder trophy, awarded annually to the National Hockey league's best-looking newcomer, but you can bet your bottom taxable dollar that it will be battle to the wire between Johnny Quilty, Canadines' 19-year-old centre ice sensation and Johnny Mowers, the agile netminder, generally credited with making Detroit Red Wings what they are today.

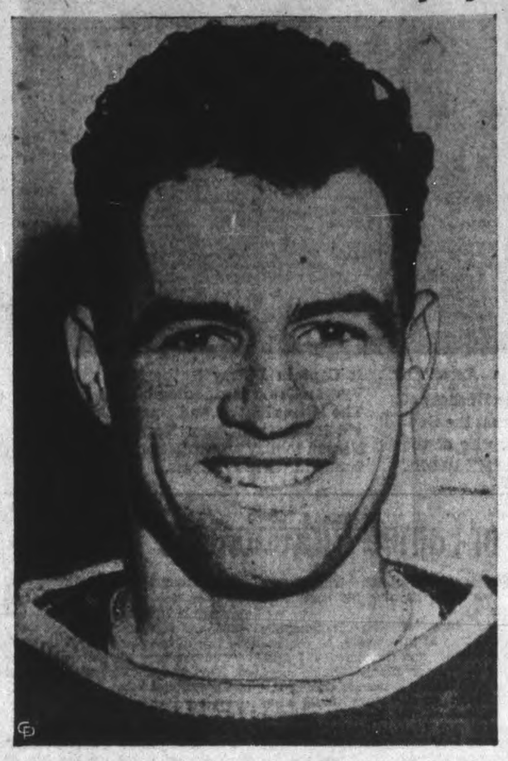

Canadiens Have Material

Canadiens, with a team made up to a large extent of rookies, bulk larger than any other team in the Calder trophy picture. They have in addition to Quilty, Ken Reardon, Tony Graboski, and Alex Singbush as eligible rookie defencemen, and Elmer Lach, Joe Benoit and Jack Adams as forwards in line for the award. Of these Lach and Quilty have stood out over the others, with Lach, on his early season form, drawing the most attention, only to be passed in the last month by Quilty.

Against Canadiens' galaxy of rookies the other teams can present a less glittering array. Americans have Pete Slobodian, Norm Larsen, Charlie Rayner, and Bus Wycherley among those eligible. Chicago Black Hawks make a bow with two promising defencemen, Johnny Marriuci and Red Mackay, as well as forward Max Bentley, brother of Doug. of the same team. Boston, Toronto, and New York Rangers have no absolute newcomers to stick in trophy bids for, while most of the young players Detroit Red Wings have brought up have made only ephemeral appearances on occasional trips up from one of the Detroit farms.

Between Quilty and Mowers

Scattered votes for most of the players mentioned will no doubt be cast, but the main bout, as previously paragraphed, will be between the Messrs. Quilty and Mowers, one a centre, the other a netminder, as have been three of the four previous winners of the award, Frank Brimsek, Cully Dahlstrom and Syl Apps.

Mention of Apps brings to mind the fact that more than once the names of Quilty and Apps have been linked. Not that the Canadiens rookie is regarded as a rival for Silvery Sylvanus, but many a seasoned observer of the ice wars has been author of such lines as "wait a few years"..."he's that good now, wait till he gets a little experience" and such.

Behind the great play of the youthful Johnny, goal-scoring and play-making that will stand on their own feet, is the fact that he stepped right into the major league picture without any major league experience or even any "amateur experience in the higher brackets. Quilty played his hockey last winter in the Ottawa high school league.

Follows "Silver" Quilty

The name Quilty is new to the younger generation of Canadian sport fans, but familiar to the old-timers. Johnny's father, "Silver" Quilty, was one of Canada's brightest shining rugby stars with Ottawa university and McGill in the days before the first world war. Home to the Quilty's is Ottawa, a seemingly endless sources of high-class hockey talent.

As one of the youngest players to ever break into the N.H.L. Johnny arrived with Canadiens in a curious way. First, only 15 years old, he was placed on the negotiation list of Montreal Maroons When financial anemia brought about the collapse of that team Quilty was snapped up in a negotiation list way by Toronto Maple Leafs, who in turn let their rights lapse long enough for Tommy Gorman, one-third of Canadiens' triple brain trust, to jot his name down on Canadiens' list.

But that does not end the surprising story of the possible rookie trophy winner. He moved from his Ottawa home primarily to play rugby with the Montreal Big Four team and junior hockey. He did participate in the first game of the season with Montreal's perpetually losing grid forces, and then hied himself off for a tryout with the N.H.L. Canadiens at their training camp.

From that point on Johnny's actions spoke louder than any words and they've kept right on speaking until they may be sufficiently loud to steer him to the Calder trophy—and, incidentally, an extra thousand shekels, the latter a possible result of Father Silver Quilty's acumen at the time of the contract-signing.

Johnny, being a minor, had to have his father in on the contract ceremony, and the latter insisted a clause be inserted to the effect that if his son won the rookie award he would also win $1,000 from Canadiens. It seemed amusing at the time, but the Montreal management has no regrets.

SPORTS – DAY BY DAY

By FRED D. CRAIG

Peterborough's Junior B entry, sitting pretty a few days ago with two wins under their belts and needing only one more victory to grab the group championship now find themselves all tied up with the Oshawa Bees and facing the task of having to beat Frank Black's boys in Oshawa in the fifth game of the series next Wednesday night. A win here last night would have meant curtains for Oshawa but they played their best hockey of the season here and beat the Petes 9 goals to 5 in a battle in which the home talent rallied gamely after a discouraging start and then after nearly pulling the game out of the fire finally tailed off again in the final stages of the conflict. It was tough medicine to take after the most auspicious start the local youngsters had picked up but the addition of Andy McMullen to the Oshawa squad and the improvement shown by other players made the difference.

* * * * * *

The importance of a win last night may have been tough on the nerves of the Peterborough youngsters. At any rate they failed to show the same dash and effectiveness against the Oshawa gang as they had displayed in earlier battles and the mistakes they made in not covering up and careless passing in their own defence area were decidedly costly. Several goals were registered against them because the Petes were paying more attention to the man than they were to the puck in front of their own net and as a result the visitors got scoring opportunities that should not have come their way. The Oshawa team has improved considerably since its earlier appearances here and that means the Petes to win the fifth game will have to iron out their weak spots and turn on the heat from start to finish in next Wednesday's game.

* * * * * *

The Oshawa explanation of the addition of Andy McMullen to their team after the playoff stage had been reached is that McMullen had not been played previously because there is a rule in the Oshawa hockey club that no player over eighteen years of age is to be allowed to play on the Oshawa junior B team. The idea is, of course, to use the Bees as a nursery for the Generals and therefore there would be nothing gained by playing youngsters who are in their final year, McMullen, they say, is in that category. He is nineteen years of age and therefore, following the usual Oshawa practice he was not used by the Bees in any of their regular schedule games or in the first two games of the playoffs. When the Petes grabbled those two games and it looked like curtains for the Bees the rule about nineteen-year-olds was scrapped and McMullen was added to the squad. That is the Oshawa story and we pass it along.

* * * * * *

A Tribute To Jack Adams

Peterborough hockey fans who remember Jack Adams when he performed here will get a kick out of the following tribute paid him recently in the Detroit Times. It fits in with everything Peterborough knows of the genial John: "Adams, on a winning night, can smile and bow and wave his hands better than any one I know. The same Adams, on a losing night, can cough and sputter and growl and be about the meanest man in town. He could never be any different. If he was, he wouldn't be Jack Adams. The man who writes Jack Adams' obituary to hockey never can say that old ruddy-faced John was "a good loser." No great manager in sports ever was a "good loser." A few, I grant you, were able to put up that fake front and play the smiling role of the vanquished. But NOT John James Adams. Frankly, that's why I like him most. There's no hypocrisy about him. He doesn't put on an act for the public, and then take off the false whiskers in the dressing room. Adams is one of the true-blue guys in all of sportdom. He's the kind that puts a lot more into the community than he takes out. There are very few like him in sports."

* * * * * *

"Adams expects his Red Wings to play with all their might all the time they are on the ice—to give their all for Detroit and their team," continues the article. "If they don't they are due for a good going over. Also, while he will excuse mechanical errors, like a missed check at a critical stage or a missed shot at an open net, mental blunders or bone-heads gripe him, and again he will speak his piece in most emphatic terms. More than one Red Wing has left Adams' office or the dressing room with burning ears as a result of a lecture given him by Adams. Generally, though, a player chastised was a better hockey player for it. Jack figures that since hockey players are paid good money for a comparatively short season they should give their best at all times. But he's not unreasonable in his demands. Neither is he a harsh taskmaster. He never fails to give praise where praise is due and many a time has been seen to embrace one of his men for an especially meritorious performance."

* * * * * *

Ken Colling has this to say of the final Kingston-Peterborough game: "As the guest of the Kingston club we made the trip to Peterborough and from an unbiased seat we might say that the Petes stickhandled themselves out of a possible fifth game, as Jim Ellis' crowd were passing the rubber around when they would have been better advised to try their luck at testing Burrows, who incidentally was the star of the game in the early stages with his miraculous saves, when the Petes tossed caution to the winds and literally stormed the Kingston net, but Burrows was just too good and therein lies the answer as to why Kingston won, that is coupled with some good management in forcing the Petes into weariness. Next to Burrows came Bobby Neilson, who turned in a sterling effort, with "Lone-ranger" Mel Williamson and Hood next in line. The disappointing feature of the game was the effort of the Petes' front line of Heal, Tompkins and Kingdon, who turned in their poorest effort of the year."

* * * * * *

A Gallant Battler

Lou Ambers, one of the most gallant battlers in ring history is through. In a brilliant attempt to come back last night the Herkimer lad fought six sparkling rounds against Champion Lew Jenkins and then was belted out in the seventh by a barrage of blows that forced Referee Arthur Donovan to stop the bout. Ambers lacked the armament of his hard-hitting opponent but his old skill and craftsmanship stood him in good stead and while he lasted he outsmarted and outfought the titleholder. He has decided to quit the ring now and fight fans who appreciate his qualities will applaud the decision. He has been a credit to the fight game.

* * * * * *

Week-end games in the National Hockey League are decidedly important with the Boston Bruins-Toronto Leafs battle in Toronto tonight as a feature. The Mapleos go into the game with a two-point lead so that a Bruins' victory will tie the two teams and give the Boston club a chance to take the lead tomorrow night when they play in Chicago. Boston have won their last two games in Toronto by a one-goal margin and as the Leafs will be without Syl Apps have a better than good chance of grabbing off their third win in a row at Maple Leaf Gardens. New York Rangers, polishing off their machine for the playoffs and pointing for the third notch in the standing, have a good chance to improve their position as they play two games over the week-end, meeting Canadiens tonight and Detroit tomorrow. Red Wings nosed out the Amerks last night to take sole possession of third place.

* * * * * *

Sporting Chili Con Carne: Tonight's City League basketball game between the Juniors and Quaffers should be a lively exhibition....Quaker Aces are travelling at a fast clip in the Ladies' Basketball Loop and right now look like the team to beat for the leadership....Oshawa Generals received an unexpected bump last night when Young Rangers beat them 5 to 4....Sutton, conquerors of Campbellford and Omemee found the Oakville intermediate a pushover, taking the round 22 to 7....Peterborough police took the rubber game from Cobourg police defeating them 8 to 5 at Campbellford....Now Lindsay folk want to see the cops in action.

Challedon Runs Second In Betless Race

Because Jockey George Woolf apparently would not give the champion his head, Challedon was "beaten" by a length in the first betless race ever attempted at Santa Anita. Wisbech, a seasoned selling plater, is shown leading Challedon by a length at the wire. Neither horse was extended. The champion's time for the seven furlongs was 1.26 4-5, an impressive showing. Observers believed the $100,000 handicap high-weight to be sound. Challedon stands high in the prevailing odds to win the handicap today (March 1st).

Westbrook Rink Is Beaten 12-9 In The Club Finals

To Cyril Giroux and his rink go the honors of winning the "Harry Foote" Trophy and with it the club championship. The Giroux rink defeated Charlie Westbrook's rink 12 to 9.

Playing on a sheet of fast ice these two rinks played the final game of the 1940-41 schedule, and it was in keeping with the brand of curling that has been seen at the local rink for the last two weeks.

We believe we are right when we say that beginning with the Neill Trophy, the finals of it, the group play-offs and finishing up last night with the finals of the finals, the curling by all of the players has been of high class order.

Our records show that four of five games have been decided only on the last end or two.

In last night's game it was close all the way, with the players doing their very best. Right from the leads down to the skips, every shot was well figured out and well played.

Lady Luck came into the picture only once and that was on the tenth end, the Giroux boys getting the break. It we were to pick any one player out, it would probably be Skip Westbrook. He was good, missed only two shots all night. And so we offer congratulations to both winner and loser, not only on their performance of last night but also for the fact that these two teams have gone through the entire season without using a sub.

And now for the Leads-Seconds bonspiel. The draw has been made. Play will commence at 7 p.m. Monday evening with all winners playing again at 9 p.m.. If the boys will come down to the rink, the personnel of the rinks is posted on the blackboard. This will help out a lot and save confusion on Monday evening.

Club championship and winner of "Harry F. Foote" Trophy:

R. S. Spicer	H. Black
S. MacLeod	F. Hickey
Jas. Hall	F. Jobbitt
C. H. Giroux	C. Westbrook
Skip 12	Skip 9

Red Wings Defeat The Amerks; Rayner Is Hurt

(By the Canadian Press.)

Jack Adams must realize about now that when he was gathering material for his Detroit Red Wings last autumn he should have looked out for something to build up his attack as well as seeking defensive material.

During the National Hockey League season his Wings have been blessed with defensive hockey of an exceptional variety but his attack has been fashioned strictly along the lines of a gentle zephyr. Only in odd spasms have Wings been able to collect enough goals to make the work of Goalie Johnny Mowers as valuable to the club as it should be.

Three Goals In 5 Minutes

One of Detroit's few scoring outbursts came last night against the Americans upon whose hapless and hopeless misfortunes many clubs have laid the foundations for unique performances. Wings scored three goals in five minutes during the third period to beat Amerks 5-4—an outburst which ended with another link in Americans' recent chain of injuries when Charlie Rayner, youthful goalkeeper, injured a leg muscle. Andy Branigan, a defenceman called up recently from Springfield, played the remaining few minutes in goal.

Branigan In Goal

Rayner's leg was injured in attempting to stop Carl Liscombe's game-winning goal at 12:47. Wings failed to score on Branigan, a former lacrosse net-minder with the Winnipeg Elmwoods. Syd. Howe counted Detroit's first goals in the outburst. Don Grosso and Ebbie Goodfellow had counted for Wings in previous play, with Buzz Boll getting two for Americans, Brannigan one and Bill Benson one.

The victory sent Wings back into sole position of third place, pulling them out of a tie with New York Rangers for that position.

The N.H.L. schedule for the rest of the week-end gives Rangers a chance to pull back into a tie, or even go ahead. The New York club will meet Montreal Canadiens in Montreal Saturday night and hops to Detroit for a Sunday night game. Boston will play Toronto in Toronto tonight, and with a win could pull into a tie for first place. In Sunday night's other two games, Canadiens will meet Americans in New York and Chicago will be at home to Boston.

Marlies Drop Opener To St. Kitts

ST. CATHARINES, Ont., Mar. 1—(CP). — The St. Catharines forward line of Roy Heximer, Ray Hastie, and Rosy Rossini showed to-day as one of the most probable reasons for St. Catharines' success in Ontario Hocke Association Senior A campaigning this season.

Heximer counted twice last night and Rossini once as St. Catharines scored a 4-2 victory over Toronto Marlboros in the first game of a best-of-seevn series for the championship of the O.H.A. Senior A group. In addition, Heximer and Hastie each had an assist. Pete Backor, hard-checking defenceman, scored the other Saints goal and passed for one of Heximer's two.

Marlboros were weakened through illness of Jimmy Drummond and Paul MacNamara, but dominated early first period play and outplayed St. Catharines in the second period to score two goals. Greg Kirby counted the first on a play with Johnny Inglis and Ab Copp got the second after a pass from Don Dunbar.

The second game of the series will be played in Toronto on Monday night, with the eventual winner to represent the O.H.A. in the Allan Cup playdowns.

Kingston Team Beats Cobourg 4-3

COBOURG, March 1.—Kingston R.M.C. will take a one-goal lead into the second game of their O.H.A. Junior "C" playoff series against Cobourg as a result of their 4-3 victory here last night in the opening game. A faster-skating band, the locals were downed by a much heavier aggregation, who took advantage of some lackadaisical performances by the locals.

Cobourg: Goal, May; defense, Maher and Zealand; centre, Haines; wings, Markle and Rowden; subs, Can, Cullen, Parkinson, Johns, Hill and Bradbury.

R.M.C.—Goal, Lawson; defense, Eliott and Corbett; centre, Edwards; wings, Nash and Boyd; subs, Allan, Sewell, Powers, Brown, Fraser and Robbins.

Referee—Ernie Wortley, Toronto.

First Period

1—Cobourg, Cullen 15:35
2—Cobourg—Markle (Maher). 17:15
Penalties—Allan, Nash.

Second Period

3—R.M.C., Sewell (Powers) .. 16:12
4—R.M.C., Sewell 19:00
No penalties.

Third Period

5—Cobourg, Cullen (Cain, (Parkinson) 7:39
6—R.M.C., Sewell 9:45
7—R.M.C., Sewell 14:30
Penalties—Nash, Brown.

N.H.L. Leaders

(By the Canadian Press.)

Standing— Toronto, won 25, lost 11, drawn 5, points 55.

Points—Cowley, Boston, 13 goals, 35 assists, 48 points.

Goals—Schriner, Toronto, 21.

Assists—Cowley, Boston, 35.

Penalties— Orlando, Detroit, 69 minutes.

Shutouts—Brimsek, Boston, 4.

JAPS MUST REPORT PLANS

Japan has ordered all automobile manufacturers of the country to report their business plans for the coming year.

Additional Sports On Pages 7, 11

Louis Far Below Old Time Boxers Says 1932 Champ

By BILL KING
(Associated Press Sports Writer.)

BOSTON, Mar. 1 — (CP). — The one person in the world who knows whether Jack Dempsey punched harder than Joe Louis won't tell.

He is Jack Sharkey, heavyweight champion in 1932, who is willing and eager to discuss every other boxing subject as long as the cash registers keep jingling in the spacious tavern he conducts a stone's throw from the Boston Garden.

Sharkey took kayo punches from both Dempsey and Louis. Dempsey, though, got him back in 1927, but Sharkey won the title in 1932, lost to Carnero in 1933, and came out of retirement to meet Louis in 1936.

"Louis will be taken one of these days, but not by any of the heavyweights around to-day," Sharkey predicts. "Joe's a great puncher, but a very lucky one. He was born just at the right time. If he'd been around with Dempsey, Tunney, Risko and dozens of others who were active with me, he never would have moved out of the preliminary class."

Big Business Man.

The "Garrulous Gob" of boxing's golden days is now a highly pol'shed and successful business man. "I've made more of a success out of a tavern than any other champion ever did, and, as you know, about every one of them had fling at this business at one time or another," he points out with pride.

Fortyish but unfat, Sharkey today looks as trim as he did when he was at his peak. "Weight never bothers me," he boasts. "Don't forget, I took off a total of 1,200 pounds when I was campaigning. I'm not letting any unnecessary poundage creep up on me when I'm not looking."

As far as finances go, Sharkey probably is better fixed than he was when his earning capacity was the greatest. In those days, all of his purses, except the funds needed for the upkeep of his beautiful Chestnut Hill estate and the living expenses of himself and family went into trust funds.

Some of them have matured and been re-invested soundly. Most of the others will do the same soon. But Sharkey does not have to touch any of them to maintain high living standards for his family. He makes more than enough out of his tavern to meet current expenses and provide him with the pleasures he desires, such as expensive automobiles, theatre parties, and interesting wagers at pool.

Ex-champion Sharkey is a man of substance, a respected neighbor in one of Boston's most exclusive sections and a patron of many arts. His interest in boxing is only academic now, but he will go miles out of his way to help that sport or one of its unfortunate victims.

"I still love boxing," he says. "I should, for it was good to me." Sharkey, but when you rate a helpport of call for every broken down battler to hit town. Most of them have him marked for "the bite."

"No one can mke a chump out of Sharke, but when you rate a helping hand from him, you get it," the old-timers say.

The Sports Round-Up

By EDDIE BRIETZ, AP Sports Writer

NEW YORK, March 1.—(AP)—Instead of Louis vs. Godoy in Los Angeles in April it probably will be Louis vs. Tony Musto in Cleveland . . . Barney Ross, now operating a Chicago tavern and refereeing on the side, is graying fast, but looks as though he still could go eight or 10 heats.

Today's Guest Star

Wilbur Kinley, Jackson (Miss.) News: "See where Hugh Mulcahy of the Phillies will be inducted March 8 . . . One Phil may be all right, but if they overdo the things it looks as though it will be an eighth-place finish for the army."

Rumor Foundry

Max West of the Bees to Cincinnati for Ernie Lombardi and cash is the latest baseball grapevine . . . The Johnny Wiesmullers have just effected a second reconciliation with old Tarzan going for a wad of lettuce on an expensive diamond bracelet . . . Reason Blimp Phelps isn't in Havana with the Dodgers is that he's a bum sailor and doesn't go for air trips, either. . . .

People You Know

Ed (Strangler) Lewis, who used to be one of our numerous wrestling champs, now referees burping contests . . . Johnny Riddle, veteran Kansas City catcher, rates the Yankee keystone combination of Rizzuto and Priddy over Cleveland's famous Bourdreau-Mack duo . . . Mary Hardwick, the English girl now touring with Alice Marble, has had two of her three homes destroyed since the bombing of Britain began . . . After 15 years of fighting, Baby Arizmendi is still going like a three-alarm fire and may wind up with a shot at Lew Jenkins.

Sutton Takes The Round 22 to 7

SUTTON, Mar. 1.—Ellis Pringle's Sutton sextet advanced another round in their quest for O.H.A. Intermediate B honors here last night by scoring a comparatively easy 12-3 conquest of Oakville for a 22 to 7 margin on the round.

Oakville—Goal, Mallett; defence, Ryan and B. Galbraith; centre, Brown; wings, N. Galbraith and Bowdle; subs, J. Galbraith, Hawkins, Green, B. Galbraith.

Sutton — Goal, Smith; defence, Pringle and Gilbey; centre, Gibney; wings, Carpentier and Culverwell; subs, Gardiner, Shepstone, Harris, Michinak, Brandon, Burkholder.

First Period.

Sutton, Harris (Shepstone) .. 2:25
Sutton, Culverwell 13:00
Oakville, Bowdle 14:00
Sutton, Shepstone 15:30

Second Period.

Sutton, Shepstone (Gardiner) .3:10
Oakville, B. Galbraith 10:50
Sutton, Carpentier (Culverwell) 12:40
Oakville, Ryan 18:30
Sutton, Sulverwell (Michinak) 19:30
Penalties—None.

Third Period.

Sutton, Gardiner 3:20
Sutton, Gibney (Gardiner)... 9:30
Sutton, Michinak (Carpentier) 12:06
Sutton, Culverwell (Burkholder) 13:50
Sutton, Carpentier (Gibney). 16:55
Sutton, Gardiner (Shepstone, Harris) 19:40
Penalties — Harris, Brandon, Burkholder, Hawkins.

Japanese military officers are drilling school children in Korea.

MECCA OINTMENT
Burns, Sores, Cuts, Etc.

M. RAWLINSON LIMITED
Established 53 Years
Specialists in MOVING, STORING, PACKING, SHIPPING.
Experienced, Efficient Movers to anywhere in Canada or United States. Covered padded vans. Also seven up-to-date warehouses for storing household effects.
610 YONGE ST. TORONTO
Telephone Kingsdale 5125.

Old Kentucky CIGARETTES

SKATING TONIGHT
Brock St. Rink

Round Trip Bargain Fares
MARCH 7 - 8 - 9 — PETERBORO TO
OTTAWA $4.60 | MONTREAL $6.55 | QUEBEC $10.55
STE. ANNE DE BEAUPRE $11.15. TROIS RIVIERES $8.85
GOING—First train 11.45 a.m. Mar. 7; RETURN LIMIT, Mar. 10
Not good Pool Trains 6 and 15 to Ottawa and Montreal
NOTE—No Ottawa connections off Pool Train 14, Mar. 9
MARCH 6
St. John, N.B. $15.00 | Halifax, N.S. $20.00 | Yarmouth, N.S. $18.75
And Other Maritime Points
For full particulars consult Agents. Ask for handbill.
CANADIAN PACIFIC — POOLED TRAIN SERVICES — CANADIAN NATIONAL

OSHAWA BEES EVEN UP JUNIOR SERIES WITH PETERBORO JUNIORS

Petes Defeated On Home Ice In Fourth Game

Oshawa Bees sewed up the Junior group playoff series tighter than the Italians are held in Libya here last night when they defeated the Peterborough Colts 9 goals to 5 in the fourth game of the series. That leaves the two teams tied with two wins each and the championship will be decided next Wednesday night in Oshawa, when the rival clubs meet in the fifth tussle .

Frank Black's youngsters outplayed the home talent last night. They got the jump by outscoring the Petes 5 to 1 in the first period and although the Peterborough kids rallied, had the better of the going in the second period and in the early stages of the third session and pulled up to within one goal of tying the score Oshawa had enough reserve power to run in the last three markers and win going away.

They played the smarter hockey, covered up better, stuck to their positions and handled the puck nicely when they got an opening. The Petes fought courageously but there were defensive lapses that hurt, and their attack lacked the effective passing plays that carried the winners in for goals. On top of that, the penalties they drew were costly.

Their Best Exhibition

Oshawa played the best hockey they have shown here this winter. Andy McMullen, although not as prominent as in Oshawa was always a threat and McIntyre, Davies, Furey, McBrien and Bouckley were smart attackers, passing effectively and making good use of their scoring opportunities. Burkhart turned in a good card in the nets, and Galbraith was the best of the visiting defencemen.

The Petes all had their moments. Parnell's rushing was outstanding and Rochetta and Leonard tried hard to keep the homsters in the hunt. Red Eason, although outlucked on his scoring chances showed a lot of speed and fight. The peppery Mortimer who was unable to play because of illness was missed.

Goalie Jack Morrison had tough luck with a couple of shots in the first period, but settled down after that and made some brilliant stops on close-in attempts.

The first period was disastrous from a Peterborough viewpoint. The Petes could not seem to untrack themselves and they got off on the wrong foot when Vitarelli drew an early penalty for boarding an Oshawa player. A careless pass out from the corner gave Davies an opening for a shot and he drove the first goal past Morrison at the two-minute mark. Oshawa were doing most of the attacking in the early stages and after five minutes play Bouckley made it 2 to 0 when he took a pass from McBrien to score at close range. Both Peterborough defencemen played the puck carrier and Bouckley was in the clear when he took the pass.

A minute later Andy McMullen hung another one on a side shot that did not leave the ice after Davies had made the play for him. The Petes broke into the scoring column in 45 seconds when Rochetta registered from a scramble. McIntyre netted the puck for Oshawa but Referee Sutcliffe did not allow the score. However, from the face-off that followed McIntyre passed to Furey, and his quick shot eluded Morrison. Sawyer got the last goal of the period with Furey getting an assist on the play.

Only One Goal in Second

The Petes rallied in the second period and made things interesting for Burkhart although they only scored once. Cauley was the successful marksman, firing from the side after a dash down the boards. The home youngsters kept up the pressure and came close half a dozen times, but either shot wide or right at Burkhart. It was 5 to 2 at the end of the session.

Hinton had drawn a penalty near the end of the period and he was still off when the third stanza opened. The Petes cashed in on the chance, Leonard rifling a fast shot past Burkhart after Parnell had carried the rubber down. At the three-minute mark Shields scored on a long shot from the centre-ice zone and the Petes were only a goal down. However, with the homesters ganging Davies scored for Oshawa on a breakaway with Andy McMullen to make the score 6 to 4. The Petes made it 6 to 5 when Parnell shot from the left boards and the red light went on. Oshawa squawked on the goal and had the goal umpire removed, but the score was credited.

Again the home talent were only a goal in arrears, but Oshawa struck back with two goals within 30 seconds, A. McMullen getting the first on a pass from Davies, and McBrien registered the second with A. McMullen's assistance. That made the tally Oshawa 8, Peterborough 5, and practically settled the ball game, although the visitors scored once more at the 17-minute mark on a Davies to McMullen play, to put the victory in the decisive class.

Oshawa.—Goal, Burkhart; defence, Galbraith, Hinton; centre, McIntyre; wings, Furey and Sawyer. Subs., Davies, Bouckley, A. McMullen, McBrien, J. McMullen, Painter.

Peterborough — Goal, Morrison; defence, Parnell, Vitarelli; centre, Rochetta; wings, Leonard, Cauley. Subs., Eason, Shields, Stewart, Dundas.

Referee—Sutcliffe Toronto.

First Period:

1—Oshawa, Davies 2.00
2—Oshawa, Boukley (McBrien) 5.00
3—Peterborough, Rochetta, Leonard) 6.45
5—Oshawa—Furey (McIntyre) 9.02
6—Oshawa—Sawyer (Furey) 12.00
Penalties—Vitarelli 2, Horton.

Second Period:

7—Peterborough, Cauley 4.00
Penalties—Eason, J. McMullen, Hinton.

Third Period:

8—Peterborough, Leonard, (Parnell) 0.30
9—Peterborough—Shields ... 3.00
10—Oshawa, Davies (McMullen) 5.00
11—Peterborough, Parnell ... 11.00
12—Oshawa, A. McMullen, Davies) 11.30
13—Oshawa, McBrien (A. McMullen 12.00
14—Oshawa, A. McMullen (Davies) 17.00
Penalties—Vitarelli, McIntyre 2, Horton, Eason.

Jimmy Going In For Baseball, Now?

Jimmy Walker, former Mayor of New York, always has been known as a boxing fan and father of the New York state boxing laws. No one knew he was a baseball fan until he turned up at the spring training camp in Miami of the New York Giants and donned a mitt. Jimmy is shown, RIGHT, with Manager Bill Terry of the Giants. In nearby Key West, Walker's wife, the former Betty Compton, is suing him for divorce.

Oshawa Drops Close Game 5-4 To Rangers

TORONTO, March 1—A sparkling solo expedition late in the third period by Murray Henderson netted Bowles Rangers the goal that enabled them to edge Oshawa Generals, 5-4, at Maple Leaf Gardens last night to square the O.H.A. Junior "A" semi-final series at one game each.

Beaten, 8-2, in the opening game of the series at Oshawa Friday, Ed Wildey's scrappers appeared well on their way to a second straight defeat when the Wally Wilson-led Oshawans grabbed a 3-1 lead in the first period. Rangers tightened their defense thereafter, and at the same time improved their offense to rack up the only three goals of the second period. Each team scored once in the third.

Wally Wilson dominated the scoring summary, potting all four Oshawa goals. Bill Shill netted a pair for Rangers and was the driving force behind the second-period splurge that put the Toronto team ahead for good.

Goalkeeper Dick Shad for Oshawa suffered a cut on his nose during the second period when Shill's high-flying stick nicked him. The game was delayed for ten minutes while repairs were made to the nasal organ.

Ted Grosskurth, in goal for Rangers, played a great game, along with Shill and Henderson. Wally Wilson, Sawyer and Eddolls, who handed out some jarring body-checks, were best for Oshawa.

Oshawa—Goal, Schad; defense, Eddolls and Rooke; centre, Wally Wilson; wings, Sawyer, Conacher; alternates, Nelson, R. Wilson, McNaught, Hewson, Dunster and White.

Bowles Rangers — Goal, Grosskurth; defense, Henderson and Leeming; centre, McLean; wings, Adamson and Simpson; alternates, Shill, Wade, Murray, Smylie, Hamilton, Akery.

Referee—Red Farrell, Barrie.

First Period

1—Oshawa, W. Wilson (Sawyer) 1.15
2—Bowles Rangers, McLean (Simpson 8.01
3—Oshawa, W. Wilson (Conacher, Sawyer) 16.02
4—Oshawa, W. Wilson (Sawyer, Conacher) 16.37
Penalties—None.

Second Period

5—Bowles Rangers, Shill (Murray) 8.16
6—Bowles Rangers, Adamson (McLean) 16.01
7—Bowles Rangers, Shill (Murray) 16.50
Penalties—Leeming 2, Adamson, Sawyer, Dunster, Rooke.

Third Period

8—Bowles Rangers, Henderson 15.41
9—Oshawa, W. Wilson 16.35
Penalties—Sawyer, Shill, Rooke, Leeming, Conacher.

Last Night's Stars

(By the Canadian Press.)

Syd Howe and Eddie Wares, Detroit, who passed the Red Wings in their 5-4 win over New York Americans, the former by scoring two goals and the latter by making three assists.

Bill Benson, Americans — who scored one goal and assisted in another when his team lost at Detroit.

Pirates Unlimber In First Spring Workout

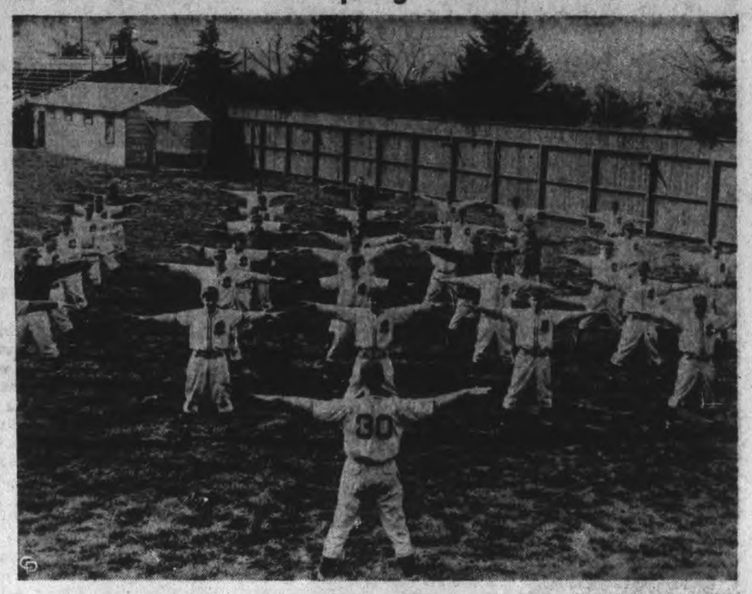

Under the direction of Manager Frankie Frisch, and his assistants, the Pittsburg Pirates, more than 40 strong, took up their spring chores without delay in the first workout of their spring training at San Bernardino, Calif. They are shown doing limbering-up exercises in preparation for the more strenuous tasks that are part of their spring training.

Remember When—

By The Canadian Press

Primo Carnera, then world heavyweight boxing champion, won a 15-round decision over Tommy Loughran at Lost Angeles seven years ago tonight. The giant Italian was knocked off this throne by Max Baer three months later.

RYE'S PAVILION
TO-NIGHT
Dance To
Jimmy Barber
AND HIS ORCHESTRA
Admission—10c
DANCING, 4 for 25c
Free Bus Service After Dance
Pavilion Heated
Dancing 9 to 12 (ST)

Ambers Stopped By Jenkins In 7th Round

NEW YORK, March 1 —(AP)— They wrote Lou Ambers' fistic obituary today, but it was a hero's song, not a funeral march.

Although he was stopped by the dynamite of Lew Jenkins in Madison Square Garden last night, the laughing boy not only stood up to the Texas thumper blow for blow, but was actually leading the fight when the roof fell in on him in the seventh round.

He wasn't supposed to last five rounds against one of the most dangerous punchers the little men of the ring have ever known. He was supposed to be all washed up and was advised not to take this fight for fear it might do him some permanent hurt. He wasn't supposed to do anything except try to keep out of harm's way.

Yet, after a slow start, he walked right into the bricks the skinny swatter from Sweetwater tossed from the third through the sixth round, left-handed him silly in that stretch, and looked more like a champion than Jenkins did—until the Seventh.

Then, after Lou had been floored three times and Referee Arthur Donovan had stopped the bout at 2:28 of the seventh, the little Herkimer hurricane called it quits, announcing his retirement as tears streaked his smile and the cheers of the 16,402 customers still hang in his ears—all for him.

Hockey's Big Seven

(By the Canadian Press.)

Syd Howe of Detroit, only member of the National Hockey League's Big Seven in operation last night, moved ahead of Gordie Drillon of Toronto into fifth spot by scoring two goals to increase his total to 34. Howe's scoring dropped Sweeney Schriner, Toronto, and Eddie Wiseman and Bobby Bauer of Boston from the list. The four had been tied in last spot with 32 points. Howe did his scoring when Detroit took a 5-4 decision from New York Americans.

The leaders:

Cowley, Boston	15	35	48
Apps, Toronto	20	24	44
Hextall, Rangers	20	17	37
L. Patrick, Rangers	16	19	35
N. Colville, Rangers	12	23	35
Howe, Detroit	16	16	34
Drillon, Toronto	18	15	33

Hockey Results, Standings

NATIONAL LEAGUE

	W.	L.	T.	F.	A.	Pts.
Toronto	25	11	5	119	82	55
Boston	21	8	11	136	89	53
Detroit	17	14	10	92	85	44
Rangers	17	18	8	118	112	42
Chicago	16	20	6	102	117	38
Canadiens	13	23	6	107	127	32
Americans	8	23	10	87	149	26

Friday Result

Detroit 5, Americans 4

Future Games

Saturday — Boston at Toronto; Rangers at Canadiens.

Sunday—Canadiens at Americans; Rangers at Detroit; Boston at Chicago.

U.S. EASTERN AMATEUR

	W.	L.	T.	F.	A.	Pts.
Washington	31	13	6	209	167	68
Baltimore	30	16	6	191	153	66
Atlantic City	27	23	5	209	204	58
River Vale	21	29	1	178	195	43
Boston	19	26	5	161	187	43
New York	16	37	0	166	222	32

Friday's Results

Atlantic City 4, Boston 3
Washington 5, New York 4

AMERICAN ASSOCIATION

	W.	L.	T.	F.	A.	Pts.
St. Louis	39	25	14	112	96	50
Kansas City	42	23	19	135	133	46
Omaha	41	22	19	126	115	44
St. Paul	41	20	21	97	106	40
Minneapolis	42	20	22	124	100	40
Tulsa	41	13	28	106	160	26

Friday Result

St. Louis 7, Tulsa 1

Future Games

Saturday—Omaha at St. Paul; Tulsa at Kansas City.

Sunday—St. Paul at St. Louis; Omaha at Minneapolis; Kansas City at Tulsa.

O.H.A. SENIOR "A"

St. Catharines 4, Marlboros 2
First game of finals.

O.H.A. JUNIOR "A"

Bowles Rangers 5, Oshawa 4
Best-of-five series tied 1-1.

O.H.A. SENIOR "B"

N. Falls Fleet 4, Hamil. N.S.C. 3
Owen Sound 6, Collingwood 5

O.H.A. INTERBEDIATE "A"

Gravenhurst 5, Midland 2
Point Edward 4, Woodstock 3

O.H.A. INTERMEDIATE "B"

Sutton 12, Oakville 3
Sutton wins round 22-7.
Paris 8, Port Dover 4
Paris wins round, two straight.
Waterloo 6, Seaforth 4
Paisley 4, Wingham 1
Paisley wins round 2 games to 1.
Milverton 8, Strathcona H.R. 5

O.H.A. JUNIOR "B"

Oshawa 9, Peterborough 4
Series tied, two games each.
Brantford 5, Etobicoke 4
Brantford leads series 2 games to 1.

O.H.A. JUNIOR "C"

Kingston R.M.C. 4, Cobourg 3
First game of series.
Caledonia 5, Preston 1

MOVIE TIME TABLE

Capitol—"Bitter Sweet", 2:00, 3:55, 5:35, 7:35, 9:35.

Regent—"Howards of Virginia", 1:55, 4:20, 6:40, 9:00.

Centre—"His Girl Friday", 1:30, 4:25, 7:15, 10:00; "The Man Who Found Himself", 3:00, 6:10, 8:50.

Monday At The Centre

Edward Arnold as "Diamond Jim Brady" and Alice Faye as "Lillian Russell" in the feature picture of the same name. Hit No. 2 is "One Crowded Night" with Billy Seward.

Regent
LAST TIMES TO-NIGHT
Stirring romance . . . memorable drama!
CARY GRANT
MARTHA SCOTT
THE HOWARDS OF VIRGINIA
A COLUMBIA PICTURE
Frank Lloyd's greatest!
MON. - TUES. - WED.
DOUBLE FEATURE
"Sandy Gets Her Man"
With BABY SANDY
—Also—
A Woman Is The Judge

CENTRE
LAST TIMES TO-DAY
CARY GRANT
ROSALIND RUSSELL
RALPH BELLAMY
—in—
"HIS GIRL FRIDAY"
And Feature No. 2
"THE MAN WHO FOUND HIMSELF"
Plus! Walt Disney Cartoon
MON. - TUES. - WED.
ALICE FAYE-DON AMECHE
HENRY FONDA - EDWARD ARNOLD
—in—
"LILLIAN RUSSELL"
And 2nd Feature Hit
'ONE CROWDED NIGHT'
With An All-Star Cast
EXTRA! UNIVERSAL NEWS REEL.

Have You a Wish?
TUNE IN... "Your Dream has Come True"
EVERY SUNDAY AFTERNOON
Station WBEN
5.30 to 6.00 P.M., E.S.T.
Sponsored by Quaker Oats
Canada's most popular year 'round breakfast

RADIO PROGRAMS

The programs listed are printed as issued by the stations and are subject to change.

Saturday

6.00 P.M.
The World Is Yours—CBL

6.30 P.M.
Songs—CBL
Talk—WABC

7.00 P.M.
Questions of the Hour—CBL
Orchestra—WEAF
Report to the Nations—WABC

7.30 P.M.
Religion in News—WEAF
St. David's Day Program—CBL

7.45 P.M.
Daphne du Maurier—CBL

8.00 P.M.
People's Platform—WABC
Boy Scout Dinner—CBL

8.30 P.M.
News—WEAF

9.00 P.M.
Marriage Club—WABC
Talk, Rear-Admiral Towers—WJZ
Knickerbocker Playhouse—WEAF
Hockey—CBL

9.30 P.M.
Duffy's Tavern—WABC
Truth or Consequences—WEAF

10.00 P.M.
Univ. of Illinois—WJZ
Hit Parade—WABC

10.30 P.M.
Orchestra—CBL, CFRB, WJZ

11.00 P.M.
Station EZRA—WEAF
Chicago Theatre—WGN

11.30 P.M.
Symphony—CBL

12.00 MIDNIGHT
News—WEAF
Sports Time—WABC

Sunday

12.00 NOON
News and Rhythm, WABC
B.B.C. News, CBL

12.30 P.M.
Overseas Concert—CBL
Major Bowes—WABC
News—WEAF

1.00 P.M.
For the Children—CBL
Songs—WEAF

1.30 P.M.
Ernest Seitz—CBL
Salt Lake Tabernacle, WABC
Drama—WEAF

2.00 P.M.
And It Came to Pass—CBL
Orchestra—WEAF
Church of the Air, WABC

2.30 P.M.
On Your Job, WEAF
And It Came to Pass—CBL
March of Games—WABC

3.00 P.M.
Symphony—WEAF
Heritage of Song—CBL
Drama—WABC

3.30 P.M.
Music—CFRB
University of Chicago Round Table, WEAF
Religious Period, CBL

4.00 P.M.
Drama—CBL
Great Plays—WJZ
Symphony Orchestra, CFRB

4.15 P.M.
H. V. Kaltenborn—WEAF

4.30 P.M.
Songs—WEAF

5.00 P.M.
Sunday Vespers, WJZ
Songs—WEAF

5.30 P.M.
Behind the Mike—WJZ
Pause—CFRB
Drama—WEAF

6.00 P.M.
Old Country Mail—CBL
Moylan Sisters, WJZ
Designs for Happiness, WABC
Metropolitan Opera—WEAF

6.30 P.M.
Col. Stoopnagle, WABC
The Shadow, WGN
Stars—WJZ

7.00 P.M.
Silver Theatre, WABC
Musicale—CBL
Catholic Hour—WEAF

7.30 P.M.
Beat the Band, WEAF
Gene Autry, WABC
Show of the Week, WOR
Week-end Review—CBLL

8.00 P.M.
News from Europe, WJZ
Jack Benny, WEAF

8.30 P.M.
Screen Guild, WABC
Fitch's Summer Band Wagon, WEAF
Carry On, Canada—CBL
News—WJZ

9.00 P.M.
Helen Hayes, WABC
Theatre—WJZ
Edgar Bergen, CBL

9.30 P.M.
Crime Doctor, WABC
Sherlock Holmes, WJZ
One Man's Family, WEAF

10.00 P.M.
Walter Winchell, WJZ
Manhattan Merry-Go-Round, WEAF
Ford Sunday Hour, WABC

10.30 P.M.
Irene Rich, WJZ
American Album, CBL

11.00 P.M.
Hour of Charm, WEAF
Canadian Press News, CBL
Goodwill Hour, WJZ

11.30 P.M.
Columbia Workshop—WABC
B.B.C. News Reel, CBL
Dorothy Thompson—WGR

12.00 P.M.
Headlines and Bylines, WABC
News; Orchestra—WJZ
Hockey Scores—CFRB

Monday

12.00 NOON
The Munros—WJZ
Treat Time—WABC
B.B.C. News, CBL

12.30 P.M.
Road of Life, CBL
Big Sister, CFRB
Wife Saver, WJZ

1.00 P.M.
Songs—WJZ
Playhouse, WEAF
Kate Smith, WABC
News, Canadian Press, CBL

1.30 P.M.
National Farm Hour, WJZ
Ont. Farm Broadcast, CBL
Romance of Helen Trent, WJZ

2.00 P.M.
Life Can Be Beautiful, CFRB
Happy Gang, CBL
Songs—WEAF

2.30 P.M.
The Right to Happiness, CFRB
Orchestra—CBL

3.00 P.M.
Doctor Malone, WABC
Against the Storm, CBL
Hymns—WEAF

3.30 P.M.
Backstage Wife, CFRB
Rochester Civic Orch.—WJZ
Valiant Lady, WEAF

4.00 P.M.
Mary Marlin, CBL
Mary Margaret McBride, WABC
Orphans of Divorce—WJZ

4.30 P.M.
Pepper Young, CBL
John's Other Wife, WJZ
A Friend in Deed, WABC

5.00 P.M.
Backstage Wife—WEAF
Mother of Mine, WJZ
Presenting, CBL

Radio Log

CANADIAN CORPORATION

	M.	Kc.
CBL	357	840
CKCL	517	580
CBM		800
CBO		880

COLUMBIA SYSTEM

WABC	349	860
CFRB	475	690
WJR	400	750
WGR	545	550

MUTUAL SYSTEM

WOR	422	710
WLW	428	700
WGN	410	720

NATIONAL (Blue Network)

WJZ	395	720
WHAM	261	1150

NATIONAL (Red Network)

WEAF	545	660
CBL	357	840
WBEN	333	900

Back To Indians - - By Jack Sords

IN THIS WEATHER YOU REQUIRE EXERCISE
BOWL FOR HEALTH
Any Afternoon or Evening
DUFFUS Recreation Academy
Phone 9068 16 Alleys

TO-NIGHT
Last Showings
Jeanette MacDonald
Nelson Eddy
The Screen's Sweetest Musical
'BITTER SWEET'
COMEDY THRILL HIT OF THE YEAR . . . Gaz rare combination of breath-taxi excitement and side-splitting comedy which literally has you on the edge of your seat one minute and rocking in it the next! . . . . .
Commencing MONDAY
NIGHT TRAIN TO MUNICH
MARGARET LOCKWOOD
GIRL MUST LIVE
REX HARRISON
CITADEL
BASIL RADFORD • NAUNTON WAYNE
LADY VANISHES
CAPITOL

3 Cars In City Burns Is Said To Have Claimed

Startling evidence in the form of a statement said to have been made by Lawrence Burns, charged with robbery in connection with the theft of money from the Canadian Department Stores on February 2, featured the evidence in the case on Friday afternoon.

Louis Gallow, one of four men charged in the case, has been committed for trial, and it was during Burns' preliminary hearing that the evidence was given by Detective Sgt. William E. Meagher of the Peterborough City Police force.

Burns was committed for trial on the charge.

When the second charge against Burns of burglarizing the office of the Wonder Bakeries was called, Crown Attorney McElderry said he was asking that that charge be withdrawn.

"No, we do not want a withdrawal; we want a dismissal," said T. J. Carley, K.C., defence counsel.

"Then I will not offer any evidence," said Mr. McElderry.

"The Crown offers no evidence; the preliminary inquiry is dismissed," said Magistrate Langley.

"That does not mean that you are dismissed," His Worship said to Burns. "It means that the preliminary inquiry is dismissed."

"He will have to stick around," said Mr. Carley.

Detective Meagher testified that after finger-printing Burns in the local police station, he questioned the accused, informing him that police had recovered a traveller's bag, allegedly stolen from the C.D.S. store, and he also told of the information police had relative to the movements of a maroon colored car on the night in question.

Depends On Evidence

He told the court that Burns said, "For your information there were three cars in Peterborough that night, and if I see at the preliminary hearing that you have sufficient evidence to send me up for trial, I will plead guilty; but if you haven't I'll carry the case as far as I can, even to Ottawa if necessary."

T. J. Carley vigorously attacked the statement, questioning its admissability as evidence. He based his objections on the fact that according to the evidence by Constable Menzies, the warning as given the prisoner had pointed out anything the prisoner might say would be taken down in writing and used as evidence against him, and also that Detective Meagher had said when he started the questioning, "I want to be fair with you."

This latter statement Mr. Carley interpreted as an inducement, and he further pointed out that the evidence had not been taken down in writing. He took exception also to the use of the word "against" in the warning.

Objection Overruled

Magistrate Langley agreed that Mr. Carley had presented a subtle and ingenuous argument which might influence a higher court. He maintained, however, that he had devoted considerable study to this particular point of law and on three occasions had presented papers to legal societies on the point, and in his opinion the statement was admissable. Following the completion of the case he committed the accused to trial by a higher court.

When court reconvened at 2.15 on Friday afternoon, Detective Oliver Borland, finger-print expert of the Toronto Police Force and Constable Raymond Truax of the Provincial Police at Windsor gave evidence and Detective Sergeant William Meagher of the Peterborough City Police was the third witness called.

Detective Meagher told of bringing the small steel safe from Windsor to Peterborough, and of bringing Burns along also. He explained that he and Constable Menzies had taken Burns into the detective's office at the local police station to finger-print him, and it was following this that the conversation took place which highlighted the evidence given during Friday afternoon.

"The accused knew you and Constable Menzies were both policemen?" asked Mr. Carley.

"I presume he did.'

"Did you tell him that if he pleaded guilty he would only get two years "

"I did not, because I didn't know what the penalty would be."

"You both shot questions at him?"

"Oh, we both questioned him."

"Did you take it down in writing "

"No."

"Did Menzies take it down."

"No."

"How long did you question him?"

"About 10 to 20 minutes."

Menzies Called

Before submitting some special evidence, Mr. McElderry called Constable Menzies on the sole issue of the admissability of a confession said to have been given by Burns.

"I understand Detective Sgt. Meagher gave the warning and told Burns anything he said might be taken down in writing and used as evidence?" Mr. McElderry asked.

"Yes."

Mr. Carley objected on grounds that the caution as stated by Menzies would be taken in writing and yet it wasn't taken down. Then the caution given by Detective Meagher used the words "against him," which might deter an innocent man from talking.

Mr. Carley pointed out that the Code laid stress on this point, indicating the world against should not be used.

Mr. Carley said that the statement "taken down in writing" is an inducement because the accused would know the statement would be correct. Then the statement was not taken down.

Subject to objection Magistrate Langley ruled he would hear the statement. A subtle and ingenious argument has been presented by counsel for the accused," His Worship said, and added he could not agree with his opinions and felt the statement was admissable.

Mr. McElderry then asked Detective Meagher to tell what happened.

Meagher said he told Burns of the bag and the maroon car which bumped another car back of C.D.S. store on the night of the robbery, and continued to explain Burns' reply as follows:

Startling Statement

For your information there were three cars in Peterborough that night, and if I see at the preliminary hearing you have enough evidence to send me up for trial I will plead guilty; but if you haven't I'll carry it as far as possible even to Ottawa."

Mr. Carley took objection to Detective Meagher's statement that he wished to be fair with the accused and that this in itself was an inducement, but Magistrate Langley ruled the witness might continue.

Mr. Carley made the witness repeat every word of the evidence, and then when he heard the evidence wanted to know what questions Menzies had asked.

Detective Meagher said as far as he could recall Menzies did not ask any questions, but used the term we because both of them were there.

Recalled to the stand Detective Meagher identified all railroad tools as being found at the C.D.S. store on Sunday, February 2.

That concluded the Crown's case and Mr. Carley moved for dismissal but the magistrate indicated the statement given to Detective Meagher tended to prove the accused had been in Peterborough on the night of the robbery.

Mr. Carley attacked the admissability of the statement and said it did not even point suspicion at the accused.

I will not be responsible for what another court will find on the admissability of this statement," said His Worship. I have gone into this point very thoroughly, read all the cases, and even given three papers. I am committing the accused for trial."

Wrecked Plane; Rickenbacker Others Aboard

TOP, wrecked plane; BELOW, LEFT to RIGHT: Capt. Rickenbacker, Mrs. Littledale and Congressman Byron. Among the 13 passengers aboard the ill-fated Eastern Airlines transport plant which crashed at Jonesboro, Ga., south of Atlanta, were Captain Edward V. Rickenbacker, president of the Airlines and America's outstanding World War flyer; Congressman W. D. Byron of Williamsport, Md., and Mrs. H. L. Littledale, editor of Parents Magazine. Wreckage of the plane is also pictured ABOVE.

Plan Canvass In Lakefield

LAKEFIELD, March 1—(ENS)—Lakefield is sponsoring a War Savings Drive commencing on Monday of next week and closing on Friday of the same week.

F. H. Thorburn of Peterborough, was present at a meeting held in the council chamber Friday evening and outlined the work of the War Savings committee and the necessity of such a campaign being carried on.

A committee composed of the council and clerk of the village was appointed with the clerk as chairman.

A ready response from citizens of the village is expected when the canvasser calls next week.

Marmora News

Mr. Kenneth Kerr of Belleville spent the week-end with his parents, Mr. and Mrs. George Kerr.

Rural Dean A. B. Caldwell attended Hastings and Prince Edward rural deaneries meetings in Belleville on Thursday.

Mrs. Percy Fletcher and daughter, Marilyn, are visiting the former's parents in Oshawa.

Miss Ethel Horton underwent an operation for appendicitis in Belleville Hospital on Saturday afternoon.

Closeups At The Capital

Doings In Ottawa By The Canadian Press

By JOHN DAUPHINE
(Canadian Press Staff Writer.)

OTTAWA, March 1—(CP)—Speculation over who will be appointed to fill the two Senate vacancies was revived on Parliament Hill this week as the Upper House prepared to resume its deliberations—and the general impression was that at least one of the seats will be filled in the near future.

As it stands now, Liberal and Conservative appointees in the Senate are equally divided, 47 in each group. There is a Quebec vacancy caused by the death of Senator Charles Bourgeois and one in Saskatchewan caused by death of Senator H. W. Laird.

Senate leaders are understood to expect the Saskatchewan appointment first. Mentioned as possible appointees are Premier William J. Patterson; Dr. T. F. Donnelly, Liberal Member of Parliament for Wood Mountain; Malcolm MacLean, special assistant to Air Minister Power; and Thomas Miller, managing director of the Moose Jaw Times-Herald.

Only name prominently mentioned for the Quebec seat is that of Transport Minister Cardin, and there are reports the seat may be held open until such time as he decides to retire from his cabinet post.

In the Commons

C. E. Johnston (N. D. Bow River) let his tongue slip when talking about the Mounties . . . "Some nights these men are on the road all day long," said he.

T. L. Church (Con. Toronto-Broadview) was urging action to reduce motor accidents . . . he said he saw Justice Minister Lapointe have a "close shave" . . . then added: "I shouldn't like to see the Honorable member for Parkdale (H. A. Bruce, Con.) or the Prime Minister or the learned Minister of Pensions (Hon. Ian Mackenzie) run any risks . . . They don't step as lively as they used to."

The Senate doesn't meet until Tuesday but a handful of Senators dropped into the Commons gallery this week to watch the lower house in action . . . Col. G. P. Vanier and Jean Desy, Ministers to France and the Low Countries before the Germans marched in, listened intently while the House discussed external affairs . . . they're both without legations at present but are busy at other work . . . Mr. Lapointe got a great ovation when he mentioned he had just started his 38th year as a member.

Odds and Ends

That misspelled sign on the Senate gallery door disappeared last Monday . . . It ought to be back any day now reading "Tribune du Senat" instead of "Tribune."

Commons and Senate procedure is different . . . In the Commons if one member wants to address another he does it through Speaker Glen, who doesn't vote except in case of a tie when he casts the deciding ballot . . . The Senators address one another directly across the floor and the Speaker, Senator Georges Parent (Lib. Quebec), has the right to take part in every vote . . . there's no such thing as a tie in the Senate . . . a tie means the motion is lost.

Besides D. C. Abbott, the Liberal who represents the riding, four other M.P.'s live in Montreal-St. Antoine-Westmount . . . State Secretary Casgrain (Lib. Charlevoix-Saguenay), Cyrus Macmillan (Lib. Queen's), Ernest Bertrand (Lib. Queen's), Ernest eBrtrand (Lib. Montreal-Laurier), and Peter Bercovitch (Lib. Montreal-Cartier) . . . and Defence Minister Ralston who has been living in Ottawa in wartime, has a home there.

Payments Listed To 107 Dollar-Year Men

OTTAWA, March 1 (CP)—Payments of 107 Canadians assisting the Government as "dollar-a-year" men were revealed in the Commons today. The figures, tabled in response to a request from D. G. Ross (Con., Toronto-St. Paul's), covered amounts granted for living allowances or travelling expenses.

In his question, entered on Nov. 20, 1940, Mr. Ross requested the names of all engaged as "so-called dollar-a-year men" at that time, the nature of their duties, their ordinary private occupation and the amount of travelling expenses and living allowances paid to each from time of appointment to date of the inquiry.

Following are the names by departments, with service for the Government, and allowances accepted

Auditor-General: A. F. Turner, Foreign Exchange Control Board, nil; E. Haberger, Quebec, Auditing Munitions Department, $7 expenses.

Comptroller of the Treasury; A. P. Taylor, account checking, nil.

Foreign Exchange Control Board: K. H. Grunebaum, routine work, $1,000 allowance; Douglas Dewar, Vancouver representative, nil; W. L. Gordon, supervising duties, $1,71¢ expenses; P. J. B. Lash, general duties, $1,265 expenses.

Fisheries Department: W. G. Atkins, Toronto, Assistant Lobster Controller, $1,463 expenses.

Labor Department: Arthur J. Hills, chairman National Labor Supply Council, nil.

Defense Department: P. A. Chester, Winnipeg, former Master-General of Ordnance, nil; Victor Sifton, Winnipeg, special assistant to the Minister, nil; L. C. Thomson, Montreal, special assistant to Master-General of Ordnance, $2,249 expenses; G. R. Hughes, special assistant to Master-General of Ordnance, $10 a day living allowance; T. D. Switzer, Toronto, Director of Ordnance Services, $10 a day living allowance; John Fairbairn, Consulting Inspector of Engineers' Services, $15 a day, received total of $330 in allowances.

Following were employed on special duties in supervising leases and properties with "necessary and reasonable expenses paid (no figures given): Fred Hotrum, Frank McLaughlin, Capt. Percy Colliffe, V. H. Edward, George Garton, Frank Poucher, J. H. Walker and E. F. Seixas, all of Toronto, and Harold Mills, Westmount, Que.; W. H. Bosley, Toronto, doing similar work, received $1,929; J. Elmer Woods, Winnipeg, $170, and G. H. S. Dinsmore, Toronto, $186.

Air Ministry: James S. Duncan, Toronto, former Acting Deputy Minister, $200 expenses; H. G. Colebrook, Toronto, executive assistant to Mr. Duncan, $30 expenses; H. G. Norman, Montreal, financial adviser, allowed actual expenses away from Montreal.

National War Services: G. H. Lash, Montreal, director of Public Information, living allowance and travelling expenses, $4,824; Claude Melancon, Montreal, associate director of Public Information, $1,993 allowance.

Munitions and Supply:

Major L. R. Andrews, Vancouver, Assistant to Timber Controller, nil; Thomas Arnold, Montreal, Machine Tools Controller, $186 expenses; C. A. Banks, department representative in London, nil; G. C. Bateman, Toronto, Metals Controller, $1,392 expenses; Ralph Bell, Halifax, Director-General, Aircraft Production, allowance and expenses, $3,549.

Henry Borden, Toronto, department counsel, $1,812 expenses; E. A. Bromley, Montreal, Executive Assistant, War Supply Board, $2,017, allowance and expenses; K. M. Brown, Toronto, Timber Controller Assistant, $624 expenses; L. L. Brown, Toronto, Deputy Timber Controller, $823 allowance and expenses; E. J. Bruning, Associate Director of Munitions Production, $512 allowance and expenses; T. M. Callaghan, Toronto, Timber Inspector, nil.

W. R. Campbell, Windsor, chairman of War Supply Board, $4,041 travelling expenses; J. B. Carswell, Hamilton, liaison officer in New York, $4,156 allowance and expenses.

H. M. Claridge, Sudbury, assistant to timber controller, $502 expenses; J. Crone, British Government staff, munitions adviser, nil; G. R. Cottrelle, Toronto, oil controller, $187 expenses; Aubrey Davis, Newmarket, leather consultant, nil; G. Drummond, steel consultant, $27 expenses; W. F. Drysdale, Montreal, joint director of munitions production, $297 travelling expenses; S. W. Fairweather, Montreal, director-general of economics, $478 expenses.

Dr. R. T. Elworthy, Toronto, director-general of explosives and chemicals, nil; Dr. W. W. Drury, Deloro, Ont., diivsion chief, nil; W. E. Golding, Saint John, timber inspector, $108 expenses; G. G. Goodall, Montreal, timber controller assistant, $746 expenses.

C. H. Gordon, Montreal engineer, $453 expenses; C. E. Gravel, Montreal, War Supply Board, $923 expenses; W. A. Harrison, Saint John, eexcutive assistant, $3,349 expenses; R. A. C. Henry, Montreal, adviser, $1,665 travelling expenses.

H. C. Hodgson, Toronto, timber controller assistant, $725 expenses; Dr. F. M. G. Johnson, McGill University, chemicals adviser, $305 expenses; D. H. Johnston, Montreal, timber controller assistant, nil; W. F. Lickley, New Liskeard, timber controller assistant, $552 expenses; J. P. D. Malkin, Vancouver, purchasing branch director-general, $2,468 travelling expenses.

The late E. C. Manning, Victoria, assistant timber controller, $707 allowance; F. C. Mechin, Montreal, technical consultant, $2,417 allowance; J. G. Morrow, Hamilton, technical adviser, nil; C. W. McCabe, Montreal, timber inspector, $451 expenses; A. D. McCall, Montreal, adviser, nil; J. A. D. McCurdy, Montreal, supervisor aircraft ground equipment, nil.

D. T. McDowell, Winnipeg, timber inspector, $249 expenses; M. McNicol, Winnipeg, timber controller assistant, $516 expenses; H. R. MacMillan, Vancouver, timber controller, nil; A. S. Nicholson, Burlington, timber controller assistant, $1,102 expenses; G. B. Palmer, Toronto, law branch, $1,159 expenses; R. S. Plant Vancouver, timber controller assistant, nil.

R. H. Robinson, Montreal, timber controller assistant, $699 expenses; S. F. Rook, Toronto, timber controller assistant, $461expenses; H. H. Ross, Edmonton, inspector, $770 expenses; W. G. Russell, California, in charge of priorities, nil; F. M. Ross, Hamilton, director-general naval armament and equipment, nil; A. M. Sharpe, shipping agent, $830 allowance; C. W. Sherman, Hamilton, technical consultant, nil.

E. D. Stairs, Calgary, defence projects construction director, $154 expenses; L. M. Stark, Toronto, timber controller assistant, nil; W. J. Stewart, chief timber inspector, nil; H. J. Symington, Montreal, power controller, nil; E. P. Taylor, Toronto, joint director of munitions production branch, nil; H. O. Thorpe, Winnipeg, timber inspector, $130 expenses; R. C. Vaughan, Montreal, Defence Purchasing Board, $1,218 allowance L. Ward, London, assistant in New York, nil.

L. S. Webster, assistant munitions contracts division, nil; F. W. Wilson, Toronto, timber controller assistant, $702 expenses; W. C. Woodward, Vancouver, assistant to Minister, $65 expenses; R. C. P. Webster, Maitland, Ont., chief guns and arms division $451 allowance; C. E. Wright, assistant chief gun division, nil.

Secretary of State Department: Brig.-Gen. E. de B. Panet, Montreal, director of interment, $4,110 allowance; travelling expenses, $548; Dr. H. M. Tory, volunteer service registration bureau, $26 travelling expenses.

Wartime Prices and Trade Board: David C. Dick, Cobourg, wool administrator, $4,729 allowance; S. R. Noble, Montreal, sugar administrator, $339 allowance; Maurice Samson, Quebec, hides and leather administrator, $2,006 allowance; J. McGregor Stewart, Halifax, coal administrator, $2,482 allowance; Mr. Justice W. M. Martin, rentals administrator, $668 expenses; Dr. Geo. Hilton, Ottawa, oils administrator, nil; H. J. Hobbins, Montreal, adviser to sugar administrator, $829 expenses; H. Brown, Toronto, adviser to wool administrator, $806 expenses; W. P. Walker, Toronto, adviser to wool administrator, $303 expenses.

Experts In Air Raid Precaution Work

These members of the Canadian Women's Service Force are undergoing instructions in anti-gas warfare at Toronto. They are experts in every branch of air raid precaution work.

Manvers Ladies Busy Knitters

BETHANY, Mar. 1—(ENS).—The Manvers Branch of Red Cross packed and shipped to headquarters in Toronto, on Monday, a large bale containing many articles, their contribution of the month of February. The list included: 72 pairs army socks; 1 pair sleeping socks; 2 turtle-neck sweaters; 12 V-neck sweaters; 11 pairs mitts; 11 pairs 2-way mitts; 3 pairs gloves; 9 caps; 1 pair rifle mitts; 3 chest protectors; 1 seaman's scarf; 6 army scarfs, and 24 quilts.

Obituary

VALENTINE SARARAS.

BANCROFT, Mar. 1 — (ENS).—Valentine Sararas passed away in a Toronto hospital on Monday in his eighty-third year, following a lengthy illness.

Mr. Sararas was born in Hespeler in Western Ontario and came to this vicinity when he was just a boy. The remains were brought to Bancroft on Tuesday evening by train, and the funeral took place from the home of his son Ernest to the Gospel Hall, where the service was conducted by the Rev. R. McConkey. Interment was made in Hillcrest Cemetery.

The late Mr. Sararas was predeceased by his wife, Anne Elizabeth, five years ago. He leaves to survive four sisters, Mrs. F. Roy, Mrs. Benson Switzer, Mrs. Isac Brethour and Mrs. Thomas Peever, all of Bancroft; one brother Henry of Peterborough; one daughter, Mrs. M. Ferguson of Toronto, and one son Ernest of Bancroft.

MORTGAGE LOANS 5%
Regular Mortgage and National Housing Act Mortgages Considered
J. A. GIBBS, 95 Hunter St. West, 'Phone 3843
(Opposite St. John's Church) Peterborough, Ont.
HEAD OFFICE THE MUTUAL LIFE OF CANADA WATERLOO ONTARIO

Quick Safe Action FOR SORE THROAT FROM COLDS!
Amazing relief of painful symptoms in 3 minutes when you use Aspirin this way
Follow these 3 steps as pictured:

Both aches and raw throat quickly relieved without dangerous, strong drugs
At the first sign of sore throat from a cold follow the directions in the pictures above—the safest fast way you can use at home for wonderful relief.
The Aspirin gargle will amaze you—easing throat rawness almost immediately. And the Aspirin taken internally quickly relieves the other painful cold symptoms.
Try this safe way. *Even when taken frequently, Aspirin does not harm the heart.* So don't risk drugs your doctor does not approve.
SEE THIS CROSS With Your Own Eyes
It appears on every Aspirin tablet
"ASPIRIN" DOES NOT HARM THE HEART
BAYER

THERE'S A TRUCK
FOR EVERY TRADE
IN THE
CHEVROLET PARADE!

However tough the load . . . however rough the road . . . you'll find just the truck for your service among the husky haulers in the 1941 Chevrolet Truck line. These new Chevrolet Trucks are *money-savers* on every haulage job. They're sensationally low in first cost, operating costs and maintenance costs. And they have new longer wheelbases . . . new recirculating ball bearing steering gears . . . new more roomy, more comfortable driver's compartments . . . to make them the best-looking, easiest-steering, easiest-riding trucks in the entire lowest price field! Visit or phone your Chevrolet dealer for a demonstration of these "Right Trucks for All Trades" — today!

CHEVROLET TRUCKS COVER 98% OF ALL HAULAGE NEEDS
There's a choice of 46 bigger, better models—on 11 longer wheelbases—in the 1941 Chevrolet Truck parade . . . all designed to *out-pull, out-value* all others in the entire low price field . . . the *right* trucks for all trades.

CHEVROLET TRUCKS
YOU BUY A CANADIAN TRUCK WHEN YOU BUY A CHEVROLET!
J. K. HUGHES
Opposite Market Phone 3533
CT-2418 BUY WAR SAVINGS CERTIFICATES "Work for Victory Lend to Win"

The Peterborough Examiner

VOL. LXXXV, No. 51 — PETERBOROUGH, SATURDAY, MARCH 1, 1941 — PAGE 9

MAIN STREET TOPICS

GARAGES CROWDED.

Garages are crowded these nights with trucks that are left in to thaw their brakes that become cumbered with ice splashed up from the slush on the roads.

WINS CANARY AND CAGE.

Miss Sybil N. Hood, 514 Aylmer Street, was the winner of the canary, cage and stand raffled off to raise money for the Peterborough British War Victims' Fund. The proceeds amounted to $50.00, and the draw was made this morning by Mr. D. B. Falkner, treasurer of the fund, and manager of the Bank of Commerce.

BOX COLLECTIONS

The boxes distributed for receiving donations to the Peterborough War Victims' Fund have been out exactly two months and in that time $142.59 has been collected. There have been 74 box collections made by Fred G. Mann and the boxes have averaged $1.93 mostly in coppers.

POOR MAIL SERVICE

Theo Demos, reported today that a letter posted by his brother at Corinth, Greece arrived in Peterborough this week. Mr. Demos has not seen his brother for 36 years, and in the letter the brother writes: "The Italians attacked us without cause, but with the help of God and the Royal Air Force we will keep on pushing the Italians back until they reach the Adriatic." It was the first letter from the brother since the war started on October 28th.

APOLOGY TO CLOCK.

The sound of music seemed to come straight out of the post office clock as it struck one this morning, and it seemed at first like "We'll Never Let the Old Flag Fall." But, as hearing adjusted itself to the noise it was actually some hillbilly stuff rolling out of a hall a step or two down Hunter Street, and the vocal stuff was generously salted and roughly seasoned with loud yells. A policeman in the offing down on the street did not know whether to raid the place or just let it go as not worth while.

120 YEARS WITH C.G.E.

Alderman R. S. Cotton, Wallace H. Moore of the machine shop, and Joseph Reynolds of the wire department, three employees of the Canadian General Electric Company, on the platform with C. E. Salmonsen at the presentation to him Friday afternoon represented collectively more than 120 years' employment in the big plant. Mr. Cotton has been exactly forty years with the C.G.E. and knows probably every cable and conduit in the place, and Mr. Moore and Mr. Reynolds have been more than 40 years each in the same plant.

DECISION RSERVED

The Ontario Milk Control Board yesterday reserved its decision on the application of Peterborough milk producers for an increase in the price of whole milk to the retail trade. The hearing was held in Toronto.

A LONG WAY FROM HOME

An Englishman who is in Canada on special work for the British Government dropped into Ray Bacon's barber shop for a haircut on Friday. This man was voicing his pleasure at the cleanliness and layout of the city and said that the last haircut he had was in Peterborough, England.

POPULATION GAIN

Eighty births in Peterborough last month were reported at the city hall this morning. This number was nearly twice as large as the 48 for February last year. Other statistics were: 23 marriages and 30 deaths last month; and 16 marriages and 32 deaths a year ago.

ONLY FOUR PERMITS

Building permits here in February amounted to $3,975 as compared with $7,750 for the corresponding month in 1940. The total for two months this year was $10,625, and for the same period a year ago the total was $62,100, including an addition to the Canadian General Electric Company.

RANGERS' PARTY.

The Prince of Wales Rangers will hold a skating party in the Brock Street Rink on Thursday evening of next week. The public will be admitted in the customary manner, and details will be discussed at a meeting of the Sport and Entertainment Committee in the Armory after class on Monday night.

A BREEZY ARRIVAL

March came zooming in on the wings of a bitter cold northwest wind at midnight, which made many householders lean a little heavier on the coal shovel. It was five above zero at six this morning, the lowest overnight temperature. From midnight on, there was a brilliant display of northern lights, a sign which is taken by many to indicate a change in the weather.

RECRUITS WANTED.

A limited number of men are being sought in Peterborough district for the Canadian Active Army. Applicants must be between the ages of 19 and 45 and physically fit. Tradesmen, driver mechanics, driver operators, carpenters and joiners, clerks, storemen, fitters and men of such qualifications are especially required and will, if medically fit and accepted, be posted to district depots, either in Kingston or Ottawa. Those interested should apply to the Prince of Wales Rangers' orderly room, Peterborough

8,824 Pledgers Reported In War Drive

Peterborough's campaign to obtain 7,000 regular subscribers for War Savings Certificates was 1,824 over the objective on Friday night at seven o'clock and was still going strong. This morning the big thermometer in front of the committee rooms on George was bubbling over the top. It had been graduated to show 9,000 subscribers, but even this optimistic figure had been surpassed in one of the finest demonstrations of patriotism and Empire unity ever recorded here.

The drive started on February 24, a week ago yesterday and the objective was set at 7,000 regular purchasers of the certificates. This objective was a high one, because on the basis of population as set down by the Dominion War Savings Committee at Ottawa, the local objective would have been 4,900. However, in view of the fact that Peterborough is an industrial city, the objective was raised to 7,000, but local citizens pitched in and have already shot the campaign 25 per cent over the increased objective. Toronto, on the other hand, has found it necessary to extend the campaign for another two-week period.

Gordon S. Matthews, general chairman for the five counties in this section of Ontario, described the results this morning as "magnificent."

The fine team work and co-operation that marked the drive for $85,000 in the Community Chest and War Work campaign was manifest again in this effort, and the new record comes on the heels of the other cash drive that set the pace for all Ontario, as Peterborough subscribed $131,000 instead of the original $85,000.

5,261 Industrial Pledges

Robert E. Layfield, head of the industrial division, must have heaved a sigh of relief this morning when he climbed the tall step ladder and wielding the paint brush sent the red paint streaming out through the top of the thermometer. It was his task to direct the drive in 25 of Peterborough's largest industries and the results reflect the hard work he put into it, and the fine co-operation given by the city's industrial workers. Statistics indicate there are 5,932 employees in the 25 industries on the list and of this number 5,261 are pledged to buy War Savings Certificates through payroll deductions. This represents 89 per cent of the total number and in cash their loans monthly amount to $24,937.00, an overage of $4.20 an employee. This is truly remarkable. Fourteen of the 25 large industries voted 100 per cent in the campaign.

The total of 8,824 as tabulated in the committee rooms Friday night is made up of the following: Bank pledges, 291; honor pledges, 1,718; retail and professional, 1,564, and industrial 5,261. This represents incomplete returns in all divisions with the possible exception of the industrial section which is pretty well cleaned up.

North Monaghan division, under the capable direction of Harold Cassan and his first lieutenant, Mrs. Fred White, McGill street, made incomplete returns on Friday evening and this suburban area did well. The total as reported was 50 bank pledges and 90 honor pledges.

With School Children

Honor pledges throughout the city include many school children who are regular purchasers of stamps at school, but the records do not show many other school children who are also buying regularly. This comes about because in many instances people only wished to have the man of the house figure as a regular subscriber, while in many cases as many as three other junior members of the family are doing their part.

The retail, business and professional division, headed by Chris. Hughes, did a swell job, but still have a few last minute reports to turn in. Mrs. Paige Rowell and Mrs. C. M. Scott are also nearing the completion of their reports on the house to house canvass, but the final return will not be in until later next week.

The committee rooms will remain open for another week to complete the filing and tabulating of the reports and the records, and all reports and enquiries should be directed to this room.

On Friday a section down near Keene village in Otonabee township was canvassed and the people turned in 17 bank pledges all on Peterborough banks. This figure is not included in the city total. Work is proceeding at a brisk pace throughout the district particularly in the villages, and reports from these smaller centres will be published as soon as they are available.

On Tuesday or Wednesday of next week, the remainder of the list of stores, factories, offices, and other places of business which went 100 per cent in the campaign will be published and local managers should see to it that the record is correct, before the list is obtained from the committee rooms.

OBITUARY

MRS. A. K. BLACKADAR.

Mrs. A. K. Blackadar of Ottawa, who died in Toronto on Thursday, was born in Peterborough March 24, 1859. Her name was Martha Sanderson, and after graduating from the high school here she taught for two years and was married in Ottawa September 3, 1878. Her husband was the late Dr. A. K. Blackadar. They had lived for thirty-five years in Ottawa, where the funeral was held this afternoon to Beechwood Cemetery. She and her husband were prominent members of the Baptist Church. They were two of the little group that built the present First Baptist Church in Ottawa. Their son, E. G. Blackadar, is superintendent of annuities with the Department of Labor.

JOHN SPEER

The death occurred yesterday of Mr. John Speer at Toronto. He was born in South Dummer and was in his 81st year. In 1900 he moved to Peterborough and for a number of years was conductor on the Peterborough Street Railway Co. afterwards conducted a grocery in the east ward.

He moved to Toronto about nine years ago. He leaves to mourn his loss his wife (formerly Minnie Hamilton) also four sisters, Mrs. E. Thistlewaite, Mrs. T. Corner of Toronto, Mrs. S. Gaskins of New Jersey, U.S.A., and Mrs. Stanley Matchett of this city. He was a member of Court Peterborough No. 29 C.O.F. Service will be held on Sunday afternoon at his late residence 51 Kendal avenue, Toronto.

Remains will arrive here on noon train on Monday, service from Belleghem Undertaking parlors, Hunter street, west at 3 p.m. conducted by Rev. Mr. E. W. Rowland, assisted by Rev. R. A. Whagham (Toronto), formerly of Mark Street United Church.

Mr. Speer was an elder of Trinity Church, Toronto.

Small Particles Of Metal Found On Bradd

Shaken out of a package of money found on William Bradd, 29, of Windsor, when he was searched in Windsor after being arrested were particles of metal that Professor Joslyn Rogers of the University of Toronto swore in police court Friday afternoon were identified in metallic content with the metal of the small safe carried away from the C.D.S. store.

Professor Rogers, professor of chemistry at the University and a recognized criminal investigator, was a Crown witness in the preliminary inquiry into the charge against Bradd of burglarizing the C.D.S. store on February 2.

He testified that it was Chief Constable Sam Newhall of Peterborough police department who had called his attention to these particles when the chief had brought the Bradd money to Toronto to be tested.

After he had examined the particles Professor Rogers said that he suggested that the stolen safe should be also brought to Toronto for other tests and this had been done His evidence as to the results of those tests was the big feature of the Bradd hearing up to that stage.

Bradd was the third of the four suspects to have his preliminary hearing, and much of the evidence was similar to that offered in the other cases.

Evidence Repeated.

J. H. Jamison, manager of the C.D.S. stores, repeated his evidence as to the burglary at the store on February 2, and identified an axe produced and found near the safe as similar to one that had been in stock at the store.

Provincial Constable Raymond Truax told of the recovery of the small safe near Windsor.

James McLaughlan, member of the Windsor city police, testified arresting William Bradd in Windsor on February 12.

"How long had you known the accused?"

"About a year."

Witness said that Bradd had been "frisked" on the street and then searched at the police station. The sum of $229 was found on his person, including 11 twenty-dollar bills.

Asked to look at a package of bills, McLauchlan said, "I would say that is the money."

Bills Examined.

When the bills were put in as an exhibit and Defence Counsel T. J. Carley, K.C., commenced to examine them, Crown Attorney McElderry suggested that Mr. Carley defer his inspection of the bills.

"That's just what I won't do," returned Mr. Carley. "I need to inspect them now for purposes of cross-examination."

"Then I suggest that he handle them as carefully as possible," said Mr. McElderry. "That is important."

Detective-Sergt. W. E. Meagher testified to receiving a package containing $232.02 from the Windsor police department and turning it over to Chief Constable Newhall on his arrival in Peterborough.

Chief Newhall told of receiving the package and taking $229 in bills to Professor Joslyn Rogers in Toronto.

Evidence Of Scorching.

"Four of the one dollar bills showed evidence of scorching," declared Professor Rogers, who was the next witness. "I found no evidence of heat in connection with any of the other bills."

"When the money was shaken out from the envelope in which it had been contained," said the witness, "I recovered a number of small particles of metal. The metal is iron that has been subjected to heat and the metallic content of these particles is identical with the metallic content of the metal of the safe.

Professor Rogers said some of the particles had adhered to the bills. The safe, he said, was constructed of soft iron steel and metal particles found with the money contained practically the same percentage of manganese as did the metal of the safe.

"Is there any other evidence in regard to the money?" asked Mr. McElderry.

Evidence Is Gone.

Professor Rogers examined a five-dollar bill and then shook his head. "No, the evidence is gone."

He was allowed to explain that there had been a metal particle adhering to the edge of the bill but that it had apparently been knocked off in handling.

Mr. Carley cross-examined the witness for some time.

Professor Rogers said that there was nothing unsual about the metal of the safe. He explained in answer to a question from Mr. Carley that it was Chief Newhall who had called his attention to the particles.

"If a bill were drawn over such particles would they adhere to it?"—"I don't think so."

"Then what is your theory as to how those particles stuck to the bills?"

"I would rather you had not asked that question," said Professor Rogers. "I am a chemist. I would prefer not to state a theory outside my field because it might prove embarrassing for some one. You and I have an idea how those particles adhered to the money."

Mr. Carley did not press the point further and the court adjourned until this morning.

Canary Raffle Nets $50.00 For War Victims

A local man who had two American dollars saved from his last trip to the United States learned on Friday that the Foreign Exchange Control Board could put the bee on him for not turning them into the bank, so he immediately took the two bills and turned them over to F. G. Mann for Peterborough British War Victims Fund. This was not only a patriotic and kindly gesture, but it is also a small contribution to bolster Canada's foreign exchange.

The total in the fund to-day had reached the total of $9,653.65, and the returns from the police hockey match had not been turned in because all members of the force were on call attending the preliminary hearing of the four men charged with robbing C.D.S. Store and Stock's Bread Company. This should appear early in the week.

Sponsor Bingo Party.

On Monday night in Havelock, the Eastern Star Patriotic Association is sponsoring a bingo party in aid of the fund, while in Peterborough on Monday night, George St. United Church will hold a concert, with the proceeds going to the fund.

The silver tea service which came from the German liner Dusseldorf, now sailing under British colors as the Poland, has been donated for the benefit of the fund. The vessel was owned by the Nord Deutscher Lloyd Bremen Line in the South Atlantic sea lanes, but was captured attempting to run the blockade. David MacPhail, this city, a member of the prize crew, brought the tea service home as a souvenir after his discharge. He married recently and his wife donated the four-piece service to the fund. Sale of tickets will start on Monday, and the tickets are being handled by the Business and Professional Women's Club and the Junior Club. The service will be on display in Grafton's window after Monday.

Peterborough people are reminded that the book published recently by Daphne du Maurier, author of "Rebecca," and entitled "Come Wind, Come Weather," is now off the press and on sale in local stores. This book tells of the heroic deeds and fortitude of the London people in keeping up their morale in the face of heavy air raids. The book retails for 25 cents and a good portion of this is turned over to the Lord Mayor's Air Raid Victim Fund in London, England. Daphne du Maurier is on the air to-night at 7.45 over C.B.C.

The list of donors to the local fund is as follows:

Previously acknowledged	$9,564.45
M. H.	3.00
Edith (two U.S. dollar bills)	2.20
Mrs. Leslie Moore, 161 Gordon Avenue	5.00
Brinton-Peterborough Carpet Co. Ltd., Employees' Club, 12th donation	9.00
S.J.S. and H.S., proceeds of Canry and Stand rafle	50.00
Total to date	$9,653.65

War–25 Years Ago

By The Canadian Press

FEB. 29, 1916.—French held German attackers as first stage of Battle of Verdun ended. German raider Grief and British armed cruiser Alcantara sunk in fight in North Sea.

MARCH 1 and 2, 1916.—British minesweeper Primula sunk in eastern Mediterranean. Blockade of German Cameroons raised. "International Trench" near Ypres recaptured by British. Russians took Bitlis in the Caucasus.

Hastings Farmers Visit Packers

Of the hundred Hastings county farmers who visited the plant of Canada Packers Limited Friday probably no more than 10 had ever previously seen what the trade calls the new basis of payment, rail grading.

Most of the breeders were from the Stirling-Belleville arena. They were taken on a tour of the eight main departments of the plant in the morning, and one of the features of the program was a judging competition of six specimen hogs and also a class of four which were shown again in the afternoon as dressed carcasses.

From this objective lesson many of the farmers admitted that their judgment of the live hogs did not correspond with the finished product. Animals which they considered ideal for market were actually "over-finished."

The visitors were guests of the company at dinner in Murray Street Baptist Church basment at which Gordon S. Matthews, manager of the local plant, briefly told the assembly that the job of producing bacon needed understanding between producers and packers to get the results that were required, and that meant chiefly to get enough hogs to supply British requirements. It was felt that farmers would get a clear impression of the packers' problems by observing the processes in detail and also in seeing the work and results of rail grading.

Appreciation of the producers was expressed by several of the farmers on behalf of the entire company.

Marmora News

Mrs. (Dr.) T. Burns of Toronto spent the week-end with her parents, Mr. and Mrs. D. Shannon.

Mrs. Harry Smith of Deloro was admitted to Belleville General Hospital on Sunday.

Mr. James Murphy has returned home from St. Joseph's Hospital, Peterborough.

Miss Lillian Turner, B.A., spent the week-end at her home in Islington.

Mr. Gus Leonard of Peterborough spent the week-end with his parents, Mr. and Mrs. William Leonard.

Miss M. A. Murray, B.A., spent the week-end in Toronto.

Samuel Carver Monaghan Pioneer Passes

A member of one of the oldest families in Peterborough County passed away this morning in St. Joseph's Hospital in the person of Samuel Deleval Carver, a life-long resident of North Monaghan.

Born on the homestead he had worked all his life, Mr. Carver had lived in the midst of tradition. "Spruce Glen" on Highway 28 has been the home of the family for more than 100 years. Two houses have stood on the ground now occupied by Spruce Glen, and the former master of the grounds, the father of Mr. Carver, was postmaster in Peterborough for 30 years, beginning in 1870.

A fruit grower all of his life, Mr. Carver was a member of Charlotte Street Methodist church, now Trinity United, since its beginning, and his interest was centered in Sunday School work and the Upper Canada Bible Society.

Selected Cemetery Site

His father, the late Samuel J. Carver, was one of a group of district residents who selected the site of Little Lake cemetery, and was third on the list of those originally choosing family lots. The Baptismal Font now in use in St. John's Anglican church is a vortive offering made by the elder Carver in thanksgiving for the recovery of his son, Samuel D. Carver, from a serious injury.

The original Samuel Carver came to Canada in 1826 from his birthplace, Bath, England, he was married to Jane Montgomery Carver in Cobourg, was commissioned in the army and marched at the head of his company on Lake Shore Road in Toronto at the time of the Mackenzie rebellion.

The last member of this old family to pass on leaves to mourn his loss, his widow, the former Margaret Jane MacKnight, one son, Leslie Deleval Carver, and one grandson, Ross Deleval Carver.

Taken ill about two weeks ago, Mr. Carver was removed to the hospital on Wednesday. His condition grew steadily less hopeful and his passing this morning concluded a life that had been devoted to the district in which he had resided and worked. An ardent student of Nature, he had become to be known as an authority on subjects relating to wild life and plant life.

The funeral will be from the family residence, Spruce Glen, Highway 28, on Monday at 2.30 p.m., D.S.T., Rev. G. S. Easton, of Trinity United church will officiate and interment will be in the family plot in Little Lake cemetery.

The remains will rest at the Arthur W. Belleghem Funeral Home until 11.00 a.m. Sunday morning.

Canadians Show Lack Of Interest In South American Affairs

"Our Latin-American Neighbors" was the subject of a talk by W. Russ Philp to members of the Peterborough Kiwanis Club, in the Empress Hotel on Friday. Mr. Philp, a lawyer in the city, is qualified to speak on the people and ways of South America by virtue of his four years there.

It is true, the speaker began, that parts of that great country to the south of our continent, have changed little in the past 200 years, but other sections have seen the same rapid development as evident in centres in Northern Ontario. When taken as a whole, Canadians show a woeful lack of interest in South Americans and their customs, and North America is only one-half of the Western Hemisphere, and Canada and the United States only two countries in it.

"There are a large number of countries in South America," Mr. Philp related," that compare favorably with Canada, both in size and population." When South American countries are thought of, as they quite often are, the speaker contended, as being states possessing unstable governing bodies, the true picture is marred by exaggerations, and the fact is that the changes of government, though they make good copy in the news, really affect the man on the street very little.

Composite Racial Background.

Latin America is a land with a composite racial background, and might be thought of as being much more the melting pot of the nations than either Canada or the United States, the speaker said. The big percentage of the population, however, is comprised of the South American Indian, Spaniards, and negroes. The inter-marriage between these groups is an item of considerable import, the speaker said, and though it is not readily admitted by the Spanish blood, the practice is by no means a neglected one.

It has been the speaker's experience, he said, that in one town of 8,000 inhabitants, only 1,00 of them laid any claim to the purity of their Spanish stock, and it would be a safe bet, he went on, that only one half of those claims could be proven as true.

The result of this racial union has had a tremendous effect on the national character, for the South American when stripped of his outward self would be found to possess the qualities of all three races. As is true with all tropical countries, the climatic conditions of South America slows down the tempo of living, and even the most energetic executive of Anglo-Saxon origin soon finds his initiative on the wane there.

Lack of Iddle Class.

Perhaps the most serious detriment to civil life in Latin America, the speaker contended, is the lack of a stable middle class. Here is found a very small landowning class, also a small middle class, and a large peon class possessing nothing. This fact is an important one because no economic buffer exists in the states which would, if it were there, absorb the shock of taxation as it does in this country.

South America is a country of contrasts, and it is not uncommon to find a modern airplane sitting on the calm water of a bay almost filled with native dug-outs containing bananas. The natives have an unusual sense of values which is at times disturbing, and to them music is much more of importance than is sanitation.

No Love for Democracy.

The German desire to obtain South American trade which was manifested first in 1919 has led indirectly or otherwise to German interest on the part of many of the residents, the speaker said, and the natives do not take well to the ideas of democracy. One impediment in this direction is their inward shunning of the "Gringo," the citizen of the United States. The interest in the trade was accompanied by an influx of Germans, and it will be no easy matter to counteract the impression abroad in that continent as regards the British system of rule.

The speaker advocated the grasping of the reins by the democracies now, and the securing of the markets the Germans have lost as a result of the war. These markets will be valuable to an unbelievable degree in the future, he predicted, and because of the nature of the people, they furnish ideal ground for propaganda, he said, the sooner a start is made, the better.

Shipment Reported

HALL'S GLEN, March 1—(ENS).—The regular meeting of the newly organized Women's Institute was held in the Orange Hall with Mrs. George Parsons, the president, presiding and a fair attendance present. It was reported the following articles have been turned into the Red Shield: 20 pairs of women's and children's pyjamas, 7 pairs of children's bloomers, 18 women's and children's slips, 11 women's dresses and one child's dress, 2 women's night gowns, 4 pairs of men's socks, 15 pairs of mittens, 6 scarfs, 2 sweaters and many other smaller things for children. The shipment also included a large quantity of used garments.

Police of Delhi, India, are tightening restrictions on religious processions.

Magazines Collected By Scouts Appreciated By Men In Iceland

"Iceland's weather does not get as cold as Ontario," Captain Fred Howlett of the Salvation Army writes in a letter to Adjutant Buckley.

The letter dated January 21, says, "We have not yet had zero, and if we do it will only be a few degrees below. We get a great deal of wind, and a strong wind at the corner of Yonge and Queen streets would be only a breeze out here. There is a lot of rain, not much sunshine, although we do get some. Our days are now beginning to lengthen, but in December we had only four hours of daylight. In June we shall have the midnight sun.

A great deal of the country is lava rock. Nothing will grow on it. Mountains are high with snow on the top all the year round. Fishing and sheep raising are the main industries. The people are more friendly than they were at first, but there is room for improvement. The Salvation Army have a good hostel here. Our boys are in small detachments covering many miles. We cannot do the auxiliary work the same as in England. We go to the boys in their little places. The thing that made the big hit with them was the radio, and Brigadier Dray sent some good ones, long and short waves. It would be mighty lonesome out here without one. It makes us think we are back home when at 12 midnight we hear that familiar voice:—"He shoots, he SCORES." I must confess I stay up till 2 a.m. Sunday to hear it. If the people who gave to the Red Shield campaign could see the boys in these lonely outposts crowding around the radio, and enjoying it, they would be more than repaid.

Before I thank you for the magazine, I would like to ask you what's the idea of sending us fellows out here "Esquire"? Is it to give us hope? Ha! Ha!

Please pass on our thanks to the Boy Scouts of Peterborough for the fine selection of books and magazines they gathered for the Canadian troops in Iceland. They are greatly appreciated. One of the first questions I am asked when I go to detachments away in the valleys "have you any magazines?" The splendid number you sent will keep the boys happy for many days. We also take some of them to the hospitals. I trust the Boy Scouts of Peterborough will feel well repaid for their effort when they know they have helped to make hundreds of Canadians happy in Iceland, for these same boys are guarding Canada in this far away northern spot. They are keeping steady on the job and keeping up the good name of Canada.

Members of St. David's Welsh Society will attend service Sunday evening at 7 o'clock in St. George's Anglican Church. Rev. J. L. Hughes will be the special speaker.

W. R. TURNER
Phone 4971 — 195 Simcoe St.
Heating—Plumbing
Tinsmithing
CONTRACTING, JOBBING, REPAIRING
"CRANE" PLUMBING FIXTURES
"HECLA" FURNACES
"IRON FIREMAN" STOKERS
IMPERIAL (ESSO) OIL BURNERS

GET A $100 LOAN
Repay $7.78 a month
No Endorsers Required
Loans made on furniture or auto. No credit inquiries of friends or relatives. Money usually the same day.

Cash Loan You Get	Amount You Pay Back Each Month Including All Charges: 4 mos. loan	8 mos. loan	12 mos. loan	15 mos. loan
$ 30	$ 7.88	$ 4.10	$ 2.84	
50	13.13	6.83	4.73	
80	21.01	10.92	7.56	
100	26.26	13.65	9.46	$ 7.78
125	32.83	17.06	11.82	9.73
150	39.39	20.48	14.18	11.67
200	52.52	27.30	18.91	15.57
300	78.79	40.95	28.37	23.35

Other loans up to $500 available
Instalments based on prompt repayment and include charges of 2% per month as authorized by the Small Loans Act, 1939. We guarantee there is nothing else to pay. Phone or call to apply.
HOUSEHOLD FINANCE
—Corporation of Canada—
Established 1878
PETERBOROUGH, ONT.
Second Floor, Lansfield Block
377 Charlotte St., Opp. Loblaws
M. E. Hall, Manager — Phone 5841

DRUG STORE OPEN SUNDAY!
PAYNE'S
WILL BE THE
DRUG STORE OPEN SUNDAY
ALL DAY

Treat Your Family
TO A FULL COURSE
SUNDAY DINNER
TURKEY, CHICKEN or STEAK with FRESH MUSHROOMS
50c
ELITE GRILL
339 GEORGE ST. — PHONE 9775

Coffield CQ WASHERS
LOOK FOR THE SEAL OF CERTIFIED QUALITY

COMPARE exclusive features found only in COFFIELD Care-free Washing Machines... Approved by Canada's leading testing laboratories.
PRICES FROM $79.95
Trade-in Allowance On Your Present Washer.
CANADIAN MADE
JOHNSTON'S
George St. at McDonnel
Open Evenings

COLLEGIATE PLAY
'She Stoops to Conquer"
By Oliver Goldsmith
March 6th and 7th
COLLEGIATE AUDITORIUM
Reserved Seats 50c and 35c
Tickets Obtainable from the Students
50% OR MORE OF PROCEEDS WILL BE USED FOR THE WAR EFFORT

That Keen Edge!
IS IT STILL THERE?
How easy it is to find that life with its hard knocks, a sinful world, an awful spiritual enemy and even the seeming legitimate things have taken the keen edge from our spiritual experience. We need to keep up to date these days—with hearts made faithful by a fervent love—a love responding to Divine love.
11 A.M. BETHANY TABERNACLE 7 P.M.
Always assures a cordial welcome.

« « « PERSONAL AND SOCIAL » » »

Mr. J. B. Legros, president of the local branch, attended the convention of Canadian Postal Clerks in Montreal this week.

✧ ✧ ✧

Small Maxwell Arthur Clarke, son of Lieut. M. E. and Mrs. Clarke of Ottawa, formerly of Peterborough, will be three years old on Sunday, March 2.

✧ ✧ ✧

Mr. and Mrs. Gus Bolin of Keene are celebrating their 25th wedding anniversary today.

✧ ✧ ✧

Aircraftsman Earl Gibson, now serving in the R.C.A.F., St. Thomas, is home on leave.

✧ ✧ ✧

Miss Elsie Chambers has passed with honors the Grade Four Harmony examination of the Toronto Conservatory of Music.

✧ ✧ ✧

Miss Marion Downer, Waterford Avenue, has passed with first-class honors the examination in Grade Two Theory of the Toronto Conservatory of Music.

✧ ✧ ✧

Edward Geraghty, Pearl Avenue, has passed with honors the examination of the Toronto Conservatory of Music in Grade Two, Theory.

✧ ✧ ✧

Mrs. C. M. Scott was one of the councillors elected at the annual meeting of 57th Regiment Chapter, I.O.D.E., of which Mrs. A. W. Turner is newly appointed regent.

✧ ✧ ✧

Miss Helen Stevens and Mr. William Peart of Toronto will be week-end guests of Mr. and Mrs. R. Howard.

✧ ✧ ✧

Successful in examinations held by the Toronto Conservatory of Music Grade Two theory were Miss Jean Metcalfe and Miss Margaret Currie (first-class honors), and Miss Patsy Martyn (pass).

✧ ✧ ✧

Girls of Zeller's Store staff are helping in the war effort by sending collections of new merchandise and good used clothing that has been thoroughly cleaned to I.O.D.E. headquarters in Hamilton for shipment overseas.

✧ ✧ ✧

Mrs. R. H. Turner, president of local branch of Canadian Red Cross, Miss Helen Munro, Mrs. Charles Ray and Mrs. J. C. Mills were in Toronto on Friday for the annual meeting of the Ontario Division of Canadian Red Cross, held in the Royal York Hotel.

✧ ✧ ✧

The marriage of Miss Eileen Mildred Behan, daughter of Mr. Joseph Behan of Maryland, Quebec, and Mr. Clifford I. McKinstry, youngest son of Mrs. Elizabeth McKinstry and the late William McKinstry, Peterborough, is to take place on the 8th of March.

✧ ✧ ✧

The fashion show which members of the '38 Club are presenting Thursday evening, March 13, is an event in which much interest has already been aroused. Proceeds are in aid of Y.W.C.A. service work and British Y.W.C.A. war work. Miss Flora Metcalfe and Miss Edna Morrow are conveners of refreshments, and Miss Leone McMillan is in charge of decorations.

✧ ✧ ✧

The mid-winter session of the executive of the Catholic Women's League was held in Peterborough at the home of Miss Lillian Hurley, Diocesan President. Representatives from the different sub-divisions were present and the regular routine business transacted. The members were urged to increase their war activities in every way possible. The Scholarship Convener, Miss Emma V. Kennedy, Lakefield, asked that the students writing essays have their papers in by March 17. Dainty refreshments were served by the hostess at the close of the meeting.

✧ ✧ ✧

Northey—Dunford

MOUNT JULIAN, Mar. 1 (ENS)—A quiet wedding was solemnized in Holy Trinity Anglican church on Saturday at 5.30 D.S.T., when Muriel Grace, second daughter of Mr. and Mrs. Wellington Dunford, became the bride of Braden Deyncourt Joseph Northey, second son of Joseph and the late Mrs. Northey. Rev. E. C. Moore officiated.

The bride, who was given in marriage by her father, was charmingly attired in a frock of dusty-rose crepe, with matching hat, and wore an orchid corsage. The young couple were unattended.

Following the ceremony a wedding dinner was held at the home of the bride's parents.

Mr. and Mrs. Northey will reside at Orillia.

Among those from a distance who attended the Northey-Dunford wedding was Sapper John Dunford of Debert, Nova Scotia, and wife and little son of Peterborough, Mrs. Frank Dunford, and Delbert Northey from Peterborough, and Mr. and Mrs. Roy Brown, Apsley.

✧ ✧ ✧

Medland—Plumpton

The marriage of Miss Anna Minerva Plumpton, daughter of Mr. and Mrs. John Plumpton, 87 Park street, to Mr. Harold A. Medland, son of Mrs. Alice Medland and the late Mr. Cecil Medland, 176 Charlotte street, Peterborough, took place at two-thirty o'clock on Wednesday, February 19, in George Street United church parsonage, Rev. H. L. Roberts officiating. The bride was attended by her sister, Miss Edna Plumpton.

Following a reception at the bridegroom's home for the immediate family, Mr. and Mrs. Medland left on a short trip, and on their return will live on the bridegroom's farm seven miles west of Peterborough.

35 Large Cases Of Clothing To Go Overseas

34 large cases of clothing for bombing victims, much of it new, and one case of knitted articles for soldiers and sailors, was sent by transport Friday from the local Red Shield Auxiliary to headquarters of the organization in Toronto. Mrs. N. Buckley, Mrs. William Burville and Mrs. Bamsey, wife of Adjutant Bamsey, were busy all day Friday packing the boxes, now filled with contributions for the month of February from individuals, women's organizations and clubs throughout the city.

High praise of the generosity shown, as well as for the high quality of the articles, was expressed by Mrs. Buckley, in charge of the Peterborough branch of the Red Shield.

To many it will be of interest to know that there is a sock-darning and clothes repairing innovation of the Red Shield Women's Auxiliary that has proved of untold comfort and convenience to the enlisted man. This service covers every imaginable alteration and repair from sewing on "wings" to pressing suits. Many women's groups attached to churches, clubs and service organizations of all kinds and creeds in all parts of Canada are affiliated with Red Shield Auxiliary, which is a symbol of sacrifice and courage wherever it appears.

WE . . . NOTICED

. . . Cut flowers should not stand in hot places or in draughts. Vases must be frequently filled with fresh water, and stalks that are tough, such as roses, should be peeled a little way up to allow the water to be easily absorbed.

. . . When stems are cut, air rushes into the water-ducts and they become blocked with air bubbles. To avoid this, recut the stems while holding them under water. These are a few of the tricks practised by the Japanese, who are world-famous for their flowers.

Women of City Unite In World Prayers

Women throughout the world united in prayer Friday with the theme, "Thy Kingdom Come," and Peterborough had a place in the day of intercession and meditation. Women of the city met at three o'clock in Bethany Tabernacle, and were led by the representatives of the different city churches.

In the early evening the C.G.I.T. groups met for prayer under the direction of Mrs. A. Huffman, and at eight o'clock young women gathered.

With Mrs. Allen Pilling, key woman, and Mrs. G. N. Moncrief, secretary-treasurer, in charge for the afternoon, a world-wide program was carried out with a deep feeling of reverence and benediction. As leader, Mrs. D. W. Hewitt of Bethany Tabernacle Church gave the call to worship. Prayers and responsive readings were given by Mrs. Ray Scott of Murray Street Baptist Church; Mrs. T. H. Floyd of St. George's Anglican Church; Mrs. F. Harris of St. Andrew's United Church; Mrs. James Brown of George Street United Church; Mrs. E. M. Davis of St. James' United Church; Mrs. Harold Rehill of Trinity United Church; Mrs. J. Morrison of Knox Church; Mrs. Batley, Park Street Baptist Church; Mrs. R. G. Maniece, St. Luke's Church; Mrs. Turner, St. John's Anglican Church; Mrs. N. Buckley, Salvation Army Temple.

A fine devotional address was given by Mrs. J. Dutton of St. Paul's Church, and in the evening Mrs. J. R. Trumpour of Bridgenorth spoke to the women. The sacred solo, "In the Garden," was sung during the evening service by Miss Parkinson, with Mrs. H. Pulleyblank at the piano.

Is Stranded Sans Knitting

Mrs. Anthony Drexel Biddle, wife of the newly-appointed American Minister to all exiled governments . . . . is a dark, attractive woman who looks like a European, but in actual fact is 100 per cent. American. Daughter of a very rich American, William Boyce Thompson, she is the diplomat's second wife and, like her husband, is an expert skier. . . . the kind that covers many . . . . many miles in a day. Curious adventures have happened on these skiing jaunts, but the strangest, Mrs. Biddle says, occurred in Norway . . . . after the defeat of Poland. She and her husband went up from Oslo by train to a skiing place. On arrival she discovered to her horror, that she's forgotten to bring her knitting. Mrs. Biddle wired the hotel at Oslso and the wool was despatched by air. As the flier was soaring through the clouds he suddenly recognized the skiers. . . . came down to a low height and dropped the knitting . . . . literally at the feet of the astonished Mrs. B.

Engagement Is Announced

Miss Patricia May Anne McCarrell, eldest daughter of Mr. and Mrs. W. B. McCarrell, and Petty Officer John Alexander Archibald of the R.C.N.V.R., Halifax, son of Mr. and Mrs. A. Archibald of this city, whose marriage is to take place quietly on Saturday, March 8.

Societies Unite In Joint Prayer

ROSENEATH, March 1.—(ENS).—Representatives from organizations of Alderville, Centenary and Roseneath United churches and St. James Anglican church were present in goodly numbers to observe the World Day of Prayer service held in Roseneath United church. Mrs. A. C. McCullum, wife of the rector of St. James' church, led the service, and delivered a brief devotional address on the subject of 'Ministering to Others.' Assisting Mrs. McCullum were Miss Emma Sherwin, Mrs. C. Sandercock and Mrs. D. Brisbin. Offering prayers were Miss Jessie Johnson, Mrs. D. Timlin, Mrs. John Smoke, Mrs. A. Halstead, Mrs. C. Grigg, Mrs. S. Thackeray, Mrs. M. Davey, Mrs. Andrew Brown and Mrs. R. Crego. A Scripture lesson was read by Mrs. Ernest Crowe. Mrs. L. Tucker presided at the organ. During the offertory selections from Whittier's 'Eternal Goodness' were sung by Mrs. A. Nill.

AT HASTINGS

In Hastings a united service was held in St. Andrew's Presbyterian church, Mrs. Chas. Dodd, St. Andrew's W.M.S. president, presided over the first period, Miss D. Plant St. George's W.A. president, was leader of the second period, and Mrs. A. E. Metcalfe, Trinity United W.M.S. president, the third.

Special prayers were given by the following: Mrs. J. A. Brown, Mrs. A. C. McCullum, Mrs. A. E. Metcalfe, Mrs O. Phillips, Mrs. W. McGrayne, Mrs. W. Wray, Mrs. W. Whitred, Mrs. T. Curel, Mrs. A. German and Miss D. Pnant.

Miss Clara Williamson read the Scripture and Mrs. Wm. McEachnie gave a brief devotional address. Mrs. H. Edwards sang a solo, "O God of Love, O King of Peace" and Mrs. Stewart Whitred and Mrs. Reta Johnston a duet, 'Watch and Pray.'

The offertory of $5.40 will be sent to Miss Bessie MacMurchy, treasurer of the Inter-Board committee.

AT LAKEFIELD.

The World Day of Prayer was observed in Lakefield in Grace Gospel Hall with ladies of the various churches taking part in the service. Leaders were Mrs. M. Harvey from the Baptist church, Mrs. P. H. Darling, United church, Mrs. S. E. White, St. John's church, Mrs. J. M. Simpson, St. Andrew's church and Mrs. O. Redpath, Grace Gospel Hall

Mrs. (Rev.) H. R. Howden gave an interesting paper, basing her topic on the words, 'Turn, Follow, Serve.' She said 'Turn fom wickedness, selfishness and indifference and try to live as Christ would have us live.' Also to follow as the disciples did when Jesus came from Jericho to Jerusalem. In conclusion Mrs. Howden quoted the life of Dr. Banting as a modern example of a man whos served humanity.

During the service a much appreciated solo, "Beautiful Garden of Prayer" was contributed by Miss Marjorie Dunford, accompanied by Mrs. E. Tatham.

FASHIONS

Your first spring dress should have a jacket. This youthful style has a slim waistline and graceful gathers in the skirt front. Make it of soft rayon crepe in either navy or light blue for a fresh, new season air. The heart pockets on the crisp bolero are in keeping with the young lines and a tiny white collar is a lovely frame for your face. You can make this frock with or without the wide tie-belt, just as you wish, but either way it is bound to be the smartest dress in your wardrobe.

Style No. 2799 is designed for sizes 11, 13, 15, 17 and 19 years; 29, 31, 33, 35 and 37-inches bust. Size 16 requires 4 yards of 39-inch fabric with ¼ yard for collar and ¼ yard for pockets. Applique is included.

Pattern number .....

Size .....

My Name .....

Address .....

.....

I enclosed 20c for postage

DO YOU KNOW . . .

If a thin coating of liquid wax is applied to playing cards, both face and back, they will slide much easier and will also be protected from soil and wear.

✧ ✧ ✧

If too much salt has been added to cooking food, stretch a clean cloth tightly over the vessel and sprinkle one tablespoon of flour over the cloth. Allow it to steam for a few minutes and the flour will absorb the salt.

✧ ✧ ✧

This is the time of year when dirt can get ground into a wax floor. When this happens, rub spots with a cloth dampened with turpentine until wax is gone. Then wash floor with alcohol and wax it again to give it a new polish. If some of varnish is gone, apply a little white shellac before you give it a fresh waxing.

Equal Risk Demands Equal Pay

By GLADYS ARNOLD
(Canadian Press Staff Writer.)

Business and Professional Women's clubs in Great Britain have united to seek changes in the British government's War Injuries Compensation Scheme and have adopted as their slogan "Equal Compensation for Equal Danger."

Under the scheme as now constituted women who earn may claim 26 shillings ($6.21) a week, non-earning women, 14 shillings ($3.11) while men in the same categories receive 35 shillings ($7.75) and 21 shillings ($4.67).

Presenting their case to the government through Dr. Edith Summerville and Miss Irene Ward, both members of parliament, the women have asked for an amendment giving equality to men and women under the scheme.

"Behing the mind of the average man is the idea that a woman will always somehow get a man to keep her, in other words a husband will drop out of the blue to help subsidize the 26 shillings a week," said Dr Summerskill.

Free French Women

Madame Renie Mathieu,, famous French tennis star, now is head of the Corps Feminin (Free French equivalent of the Women's Auxiliary Territorial Services) in England. Hundreds of French women have registered and are serving in nursing, ambulance, canteen and clerical capacities.

Mme. Mathieu was married at 16. In a famous international tennis match she astounded the authorities when she appeared in a contest for junior championship under the title of "Madame." Before being allowed to enter she had to produce her birth certificate and when she appeared to take her place on the courts she was followed by a nurse carrying her young baby.

Now at 32 she has come out of private life to become Commandant of the Corps Feminin.

Branch Notes

ST. JOHN'S A.Y.P.A.

Church was attended by members of the A.Y.P.A. on Wednesday night. A short meeting was held in the Sunday School with Nelson Hewitt, president in charge. A discussion was held on the minstrel show. Members are asked to return their tickets and ticket money for the play to Eva Clark as soon as possible.

Miss Helen Ralph gave a very interesting talk on John Wesley, a great Methodist preacher.

A corporate communion and breakfast is to be held Sunday morning, March 2 at 8:30. Adjutant Bamsey from the Training Camp at Exhibition will be gest speaker. We would like a good turn out.

✧ ✧ ✧

ST. GEORGE'S BRANCH

A most successful literary evening was held on Thursday night with Mel Holden and Ivan Pearson in charge. The members were put into groups of three and then participated in many educational games. The winning group wrote a very good editorial on "Lent". The members in this group were M. Pearson, D. Dummitt and K. Gibson.

Next week will be the regular monthly business meeting.

DOROTHY DIX

There's Nothing as Sharp as an Old Woman's Tongue. Mothers Who Make Their Homes With Their Children Need to Be On Their Guard and Should Not Try To Boss the Household.

✧ ✧ ✧

Dear Dorothy Dix — "Honor thy father and thy mother." If there are any people more miserable than my husband and I are, trying to live up to this commandment, I would like to make their acquaintance. They say misery loves company. For 10 years my husband's mother has lived with us and made our lives almost intolerable. She is a good religious woman, but if she were a fiend she couldn't do more to torment us. She preaches at us all day long until we are ready to scream. We mustn't go out to a movie, or for an evening with our friends. We must sit at home with her. If we take her anywhere, we must get home before dark. She doesn't want to keep our two children when we want to go out, but we mustn't hire a girl to look after them. I put too many clean clothes on the children. If I try to run my own home, I am interfering with her. If I don't, I am lazy and trifling. It is hell if we do and hell if we don't about everything. All we want is peace and the right to come and go as we please, but how to obtain it is the question we can't settle. My husband and I have got to be just a bunch of nerves, so have the children, and ye would like to save ourselves, if we can, before we get to be a lot of screaming neurotics. MRS. S. H. Y.

✧ ✧ ✧

ANSWER — No one would add more to the sum of human bliss than the one who could discover some way to make old people easy to live with, but, alas, no such benefactor has ever appeared on the domestic scene. The world is filled with homes like yours whose peace and happiness is destroyed by the fault-finding and nagging and petty tyrannies of old fathers and mothers who think that they have a right to impose their own points of view and habits upon their children and their grandchildren, and to interfere with every detail of the lives of those with whom they live.

Cannot Reform the Old

And nobody knows what to do about it, for, after all, father is father and mother is mother. Their children love them and want to do their duty by them.

They cannot shut their doors in their parents' faces, yet it is a hard thing to have to endure the daily barbs of an old woman's tongue, who is querulous and complaining, whom nothing pleases, and who forces the whole family to live a life of deceit by trying to keep grandma from smelling their cigarettes or seeing the length of their skirts or finding out when they got home from a party.

It is hopeless to try to reform the old because they are set in their ways and nothing can change them. They not only cannot adapt themselves to new customs, they do not want to, because they are convinced that the theories and beliefs of their youth are far superior to anything evolved by modern civilization.

Also, they believe that it is the privilege of age to do as it pleases, speak its mind, tell home truths, regardless of the feelings of others.

Of course, not all old people make themselves disagreeable guests in their children's homes. There are many old men and women who are gentle and wise and broad-minded and who are adored by their children and their grandchildren and whose presence is a benediction on a home. Unfortunately, however, these are not as plentiful as we could wish, and far too often when mother enters her children's doors peace and happiness fly out of the window.

Should Recall Own Girlhood

This should not be, because every woman not in her dotage must remember how, as a young woman, she wanted to be supreme in her own home, and run it the way she wanted to, and rear her children according to her own theories; how she liked to be alone sometimes with her husband and talk over private matters with him; how she wanted to be free to come and go as she pleased, and how she resented being bossed and having her plans interferred with, and how little she relished criticism, even if it was for her own good. Surely an old woman should recall these things and let this knowledge make her deal tactfully with her daughter-in-law. Certainly the least that a guest can do is to make oneself pleasant.

✧ ✧ ✧

Dear Dorothy Dix — I am a happily married man except for one thing. Before I met my wife she ran with a wild crowd and did things that she is ashamed of. I love her and admire her except for the past, but it is forever coming up — in places or things or people. I am not jealous of any one she went with, nor am I ashamed of her. She is one of the finest people I ever knew, but it burns me up to think of her doing the things she did. Why does a decent, respectable young girl from a nice family allow herself to be cheapened so? I wonder what makes young girls so senseless. BEWILDERED.

✧ ✧ ✧

ANSWER — It is because they ARE so senseless, because they are so young, so inexperienced, so lacking in knowledge of the world that they "do not understand the nature and quality of their acts," as the law says in defining insanity, that they do the things that they spend the balance of their lives repenting.

They are mad for gaiety, for fun, for excitement, and they do not count the cost of the price they pay for it. They do not even realize that the time will come when the fine men they want to marry will not want them for wives and the mothers of their children because of their bedraggled skirts or that their husbands will never cease to be ashamed of them because of the dark spots in their pasts.

So many young girls who belong to good families, who have had the advantages of being reared in refined homes, under good influences, think it smart to defy the conventions, to go on wild parties, to have affairs with men, to get drunk and spend their evenings on petting parties in parked automobiles.

And they are silly enough to expect other people to forget their little escapades as soon as they do. But they don't. The public has a long memory for our shortcomings. And as long as they live their tarnished reputations will trail them.

✧ ✧ ✧

How to Treat Nudist Husband

Dear Dorothy Dix — My husband has become very much interested in the nudist movement, and insists on my joining a nudist group, but I cannot bring myself to do it. He is going right ahead making his plans to join the group, regardless of how I feel. When he goes to these places without me he forms platonic friendships. I have never before been jealous, but I am now and I wish you would tell me what to do. MARY C. D.

✧ ✧ ✧

ANSWER—I'd let him go and stay with his unclothed little pals, and be thankful to be rid of a husband with such taste.

DOROTHY DIX.
Ledger Syndicate

HEALTH PROBLEMS

By DR. L. A. CLARK, Peterborough M.O.H.

"WORMS"

There are some subjects in medicine that are not particularly pleasant but which, nevertheless, must receive attention. One of the least pleasant of the subjects is that of intestinal worms. A large percentage of children are infested at one time or another with worms and the predominance of certain varieties varies with different locations as, for instance, the hook worm is common in the southern United States but is practically never found in this country.

Dr. L. A. Clarke

Worms are divided roughly into two classes,—round worms and flat worms. There are several chief varieties and they enter our bodies from different sources. Some may be acquired by eating insufficiently cooked meat in which worms may be encysted. The cyst wall is digested off in the intestine and the enclosed worm is liberated to carry on a part of its life cycle which takes place in the human gastro-intestinal tract. Examples of this type are the beef tape worm and the pork tape worm. A protection against these types of worms is provided by the inspections of meat at abbatoirs to make sure it contains none of the cysts and by the thorough cooking of meat in order that any encysted worms may be killed as many of the cysts are not visible to the naked eye. Another type of worm is represented by the common pin worm. It is spread simply by unsanitary habits. The eggs escaping from the intestine get onto the hands of children, onto toys, towels, bedding and other things from thence into the mouths of other children, are swallowed and hatch in the intestine to start a new life cycle.

As we said before, worms are roughly divided into flat worms and round worms. The flat worms are jointed into segments; the segments near the head are smaller than those further from the head. The heads of this variety of worm are supplied with suckers by means of which they attach themselves to the lining of the bowel. Others have hooks as well as suckers, for the same purpose.

The large round worm resembles the ordinary fish worm in shape and in size. It is pale grey or nearly white in color. The adult worms of this variety may be as long as 14 inches.

The pin worm is as small as ½ inch in length and about the thickness of a thread. These worms are frequently found in the appendix and are the cause, frequently, of removal of this organ.

We have mentioned poorly cooked beef and pork as being possible sources of human infestation with worms. Fish may also be the source of a variety of worm and not infrequently are.

Some varieties of worms, notably the hook worm, have been the cause of considerable economic loss in certain countries, notably the southern United States, where they have been the cause of considerable disability among the negroes. Here in Canada the pin worm appears to be the commonest of this group of human parasites.

Broadly speaking, the symptoms of worms are in many instances the same for all varieties, namely: colicky pains in the intestines, nervous symptoms of various kinds, bad breath, inordinate or capricious appetite, diarrhoea and sometimes anaemia. There are other symptoms but these are the ordinary ones. A diagnosis of worms can only be made finally by finding the worm, a portion of one or the eggs in the stools. The eggs of these worms all have a characteristic appearance when viewed under the microscope.

Since the incidence of worm of various kinds is higher than was previously supected and since an absolute diagnosis can be made by your doctor without, in most cases, discomfort to the child, a correct diagnosis as to the type of worm which may be present is important because the treatment for each of them is different. Modern methods of treatment are not as drastic as those formerly employed and are far more efficient.

Worms may be prevented by the encouraging of cleanly habits and the thorough cooking of meats.

DRAFTED FOR LOVE

By RUTH AYERS

YESTERDAY: April calls Kent, breaks the date, saying his sudden arrival has given Ann a shock. But back with her own crowd, April finds she can't forget Kent. Hal Parks takes her home early, offers to help if she needs him. But April doesn't explain.

• • •

MASQUERADE FOR A DAY

CHAPTER V

Yes, as Hal Parks had said, there were other ways of being drafted besides for the army.

You could be drafted for peace work, for service—why even for love. Drafted for love! April said the words aloud and couldn't help laughing at how they sounded.

Her laugh echoed in the rambling house to arouse Nip, the wire-haired, who poked his head from the hallway door, gave a small yip and promptly retreated. Octavia, dozing until the young mistress arrived, was almost as brief.

Going upstairs to her room, April Burnett made another impulsive decision. Ann was away. Kent was home on leave, eyes blinded, life at a standstill until his sight returned. Why shouldn't she be drafted for love for one day?

In the dark, middle-night hours, it seemed very simple and smooth. When she finally slept, her conscience slept with her.

• • •

The next morning, she fairly flew to answer the telephone, reaching it just before Octavia came lumbering through the kitchen door.

"Hello," she said.

"Oh, Ann, you're all right?" Kent's words were eager, happy.

"Fine," she said, and then in a whisper, "everyone's asleep except me. I'll meet you in about half an hour in front of your house."

Hardly waiting to hear his answer she hung up. Nip, aroused by the jangle of the telephone bell, pranced at her heels.

Seizing Octavia in the kitchen, April demanded, "What can you root out of the ice box? I'm going on a camp fire jaunt today."

Octavia, sad-eyed, reproachful because there'd been no free barbecue last night, pondered this. "Camp fire? Why, Miss April, you hasn't been on no outdoor cooking trip since you was in your lollypop days. How come you larking out today?"

"Well, it's a swell day, isn't it, and why should I sit in a stuffy house when all outdoors is calling?"

"It done never call you before," Octavia brooded. "Now you take that dear sister of yours, my own little lamb, Miss Ann. Many a time she's gone out on a day like this for one of dem steak fries."

"Exactly! Steak fry. That's what it's going to be. Fill the thermos bottle, pack the steaks, toss in the salt and plenty of whatever else we need."

Octavia blinked, then cast a suspicious look at April. "Who else is goin' on this here outing?"

"The whole town, the whole world, maybe." As April started for the stairs she heard Octavia grumbling something about how lucky she was that she had a prime roast on hand from which a few choice slabs could be cut for steaks.

Nip, torn between a raid on the ice box and tagging April, chose the latter.

• • •

One thought intruded as April

(Continued On Page 12)

CHANGE YOUR OUTLOOK ON LIFE OVERNIGHT

Thousands of women banish overnight those draggy, headachy spells of depression caused by temporary constipation. Beechams Pills, they find, is a purely vegetable compound that works gently to produce a smooth bowel action which leaves them refreshed and relaxed. They get added comfort too, because Beechams Pills also helps relieve distressing pressure of gas formed by intestinal waste. Buy Beechams Pills at your druggist.

Had Another Bad Night? Couldn't You Get Any Rest?

To those who toss, night after night, on sleepless beds. To those who sleep in a kind of a way, but whose rest is broken by bad dreams and nightmare. To those who wake up in the morning as tired as when they went to bed, we offer in Milburn's Health and Nerve Pills a tonic remedy to help soothe and strengthen the nerves.

When this is done there should be no more restless nights due to bad dreams and nightmares.

Price 50c a box, 70 pills, at all drug counters.

Look for our registered trade mark a "Red Heart" on the package.

The T. Milburn Co., Limited, Toronto, Ont.

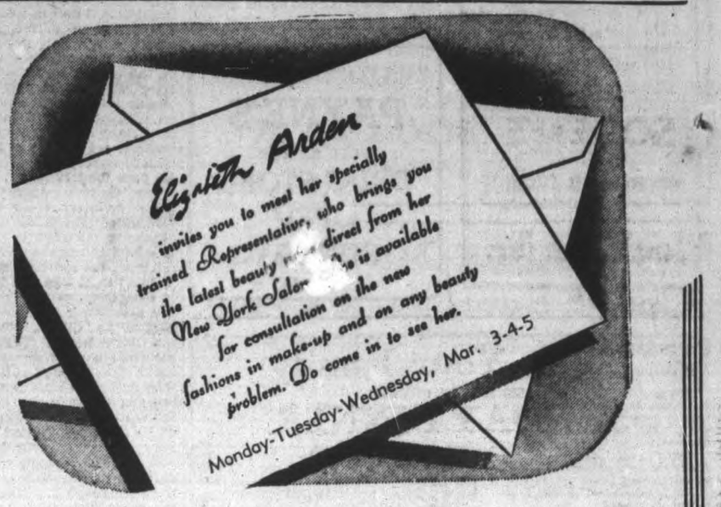

GRETA GILES

190 CHARLOTTE ST. TEL. 9474

Quaker Teams Win Games In City League

Quaker Aces, rapidly climbing above the field, added another to their already lengthy undefeated string by beating St. John's, 27-10; and Quaker Cubs, most improved team in the league, made it a night for the Cereal mill by upsetting Westclox, 16-15, in an important ladies city basketball double-header at the Y.W.C.A. last night. Aces continue to pile up impressive scoring displays and were pretty well in command to down St. John's, while Cubs used a first half margin and plenty of fight to upset the powerful Westclockers.

Well In The Lead.

Aces, now well in front of the field after a six weeks' dog-fight with 'Y' Gym and Westclox, staged a belated exhibition of their scoring power in the second half to trounce St. John's, 27-10. After a nip-and-tuck first half that saw them battling hard to establish an 8-3 lead at the rest period, Aces went to town against a faltering St. John's defence in the last period. They passed and shot well and despite the losers' rugged resistance, were never in serious trouble after the opening minutes of action. As usual the scoring of the winners was evenly distributed among several players, with P. Lawless, D. Weese, M. Duncan, E. Alexander and E. Kirn outstanding. A. Bowler, E. Clark and E. Foster played well for the losers.

The teams:

Quaker Aces (27)—P. Lawless 4, D. Weese 8, M. Duncan 5, E. Alexander 8, H. Howden, J. Fowler, V. Wood, A. Grady, E. Kirn 2.

St. John's (10)—T. Laws, E. Harte-Maxwell (1), F. Gynane, A. Bowler 7, E. Foster, D. Groombridge, E. Clark 2.

Referees—J. Cooper, S. Grose.

Biggest Upset Of Year.

Quaker Cubs completed the ceremonies for the Cereal combination by scoring perhaps the biggest upset of the year in edging Westclox, 16-15. It was a thrilling game with a thrilling climax. Cubs, playing some of the best basketball they have shown, caught the losers off guard in the first half and outplayed them and outscored them, 10-5. Westclox put on the pressure through the final minutes but Cubs' defiant defence held them to a four-point margin that just fell short. Both teams battled at high speed all the way, with close checking making it hard going both ways. Cubs held a steady edge throughout the first half but it was anybody's ball game in the final period. The winners converted four of a possible seven free throws and Westclox made only one in six tries.

H. White and J. Metcalfe were best for the winners and E. Craig and B. Saunders led the Westclox.

The teams:

Westclox (15)—J. Crowe, B. Saunders 2, A. Flynn 2, E. Craig 7, H. Tighe, E. Bestard, F. Betsard 2, M. McFadden, D. Gibbs 2.

Quaker Cubs (16)—H. White 6, J. Metcalfe 5, B. Fenner, G. Allen 4, M. Youdell, D. Smith 1.

Referees—J. Cooper, H. Smith.

Midget Series

CAMPBELLFORD, March 1 — (ENS).—Campbellford put themselves in top place when they defeated Warkworth in the second game of their home-and-home series by a four-to-two count in a Bantam series which formed the first half of a double feature O.M.H.A. bill in the local arena.

In their second game the locals succeeded in eliminating Peterborough in a Midget battle which ended with the homesters on the top half of an 8-2 score which established them as group winners and gave them the round by 13 to 3.

Credit Britain

WASHINGTON, Feb. 26.—(AP).—Under Secretary of War Robert P. Patterson told members of the Federal Bar Association at a dinner tonight that "we are inbedted to the British for many more things than stopping Hitler."

"The British and French defence orders in this country in the early part of the present war have become of immense value to us," he said. "It was British and French money that initially created the expansion in essential aviation plants."

Training Camp Briefs From Sunny South

(By the Canadian Press)

AVALON, Calif., March 1—(AP)—The Cubs are about ready to send out a searching party for Claude Passeau, ace pitcher who still is missing from camp although signed long ago. He hasn't been heard from for days.

TAMPA, Fla. — The infielders joined the batterymen today in workouts at Cincinnati Reds' camp. Manager Bill McKechnie's worry over a shortstop to succeed Billy Myers, traded to the Cubs, lessened when Eddie Joost rolled in from California last last night. Joost, however, is a holdout.

FORT MYERS, Fla.—Most impressive of the Indians' rookies is Shortstop Jack Conway. Under the new draft rule, the Indians can't let go him without waivers so they probably will keep him. He may not see much action, though, as three first-class shortstops already are available.

ST. PETERSBURG, Fla.—Terry Moore in successor to the colorful Pepper Martin as the Cardinals' field captain. Moore is starting his sixth season with the Cards. The job pays a yearly bonus of $500.

SAN ANTONIO, Tex.—Manager Fred Haney is showing concern over St. Louis Browns' lone absent pitcher, temperamental Johnny Allen. Acquired during the winter, Allen is signed but now is nearly a week late in reporting.

SARASOTA, Fla.—A stiff, biting wind curtailed the Boston Red Sox drill yesterday and Manager Joe Cronin spent most of the day keeping an anxious eye out for missing Ted Williams, who's now an official holdout.

SAN ANTONIO, Tex.—Hard-hitting Max West, originally slated to battle for Boston Bees' first-base job, has been shifted back to the centrefield candidates. He will compete against the two veterans, Johnny Cooney and Earl Averill.

LAKELAND, Fla.—Rookie Murray Franklin has reported to Detroit Tigers' camp and is challenging for Pinky Higgins' job. Regular Tiger drills begin tomorrow.

SAN BERNARDINO, Calif.—Long John Gee, six-foot, nine-inch southpaw, is receiving the praise of Manager Frankie Frisch these days. He says he "means a lot" to Pittsburg Pirates this year after being out most of last season with an ailing arm.

ORLANDO, Fla.—There's an odds-on choice that Clark Griffith will make a trade to bulwark his Washington Senators' pitching staff before the season opens. Ball clubs have a staff of at least nine hurlers and this camp musters only six to date.

Jack Gynane Wins Handicap Swim

The eighth weekly handicap swim of the Peterborough Junior swimming club was held last Friday night at the Y.M.C.A. natatorium. The event was a 40-yd. backstroke swim and top honors were taken by Jack Gynane, an up and coming junior.

Competition was keen with J. Gynane applying a last-minute spurt to win a close decision over Jack Thirnbeck. Don Pinch, scratch man in the race placed third.

Following the handicap, a 22-length relay was swam and was won by the team of Gord Minty, Jim Brown, Jerry Pinch and Reg. Seabrooke. In this event Coach Gordon Minty competed himself and showed that after years of coaching swimmers he could still hold his own among the youthful aquatic stars. Gord Minty led his team to a decided win over the team of Don Pinch, Len Smith, Jack Gynane and Lynn Head.

Complete results of the events are as follows:

1st heat—1, J. Thirnbeck; 2, J. Gynane.

2nd heat—1, G. Pinch; 2, D. Pinch.

Final—1, J. Gynane; 2, J. Thirnbeck; 3, D. Pinch. Time 41 seconds.

Quarter Mile Relay—1st team of G. Minty, J. Brown, G. Pinch, R. Seabrooke; 2nd team of D. Pinch, L. Smith, J. Gynane, L. Head.

The Argentine Government will pay $7,500,000 for Argentina's flaxseed crop.

Come Wind Come Weather

By DAPHNE DU MAURIER

"A BRILLIANT SERIES OF SKETCHES"

showing the spirit in which the ordinary man and woman have faced up to the challenge of war. This woman speaks for Britain."

—"London Sunday Chronicle"

BUY YOUR COPY NOW

SODEN'S BOOKSTORE

AND GIFT SHOP

131 Hunter St. Phone 4774

Mother, Mix Your Own Cough Remedy. It's Fine.

Gives Quick Relief. Saves Money. Easily Mixed.

This well-known home-mixed medicine costs very little, but it gives delightful, swift-acting relief from coughs due to colds. It takes but a moment to prepare—it's so easy a child could do it. And it saves real money.

Make a syrup by stirring 2 cups of granulated sugar and one cup of water a few moments, until dissolved. No cooking is needed.

Then get 2½ ounces of Pinex from any druggist. Pour this into a 16 oz. bottle and add your syrup. Thus you make 16 ounces of really splendid cough remedy—and it gives you four times as much cough medicine for your money. It never spoils, lasts a family a long time, and children love its taste.

And for quick, satisfying relief, you'll say it's really splendid. It has a three-fold action. It loosens the phlegm, soothes the irritated membranes, and helps clear air passages. You'll be delighted by its prompt, pleasing results.

Pinex is a compound containing Norway Pine and palatable guaiacol, in concentrated form, a well-known and reliable soothing agent for winter coughs. Money refunded if it doesn't please you in every way.

Heavyweight Dies During Fight

Arne Anderson, 22-year-old heavyweight boxing champion of Sweden, is pictured being worked over by an inhalator crew in his corner, following his knockout by Lou Thomas, Indianapolis fighter, in the seventh round of a scheduled 10-round fight in Chicago. However, after working over the unconscious fighter for more than 45 minutes, doctors pronounced Anderson dead. Thomas told boxing officials that the punch which knocked Anderson down was a short right to the chin.

Don Best Represents The North In Canada's Major Curling Event

By SCOTT YOUNG
(Canadian Press Staff Writer.)

TORONTO, March 1 (CP)—The 14-year history of the Dominion Curling championships has not been over-burdened with successes of rinks from Nova Scotia, but the representative of that Maritime province for the 15th renewal of the McDonald's Brier Tankard event here next week has at least one characteristic remarkable enough to constitute a claim to fame.

The rink, curling out of Dartmouth, N.S., is skipped by F. W. Heath and will be strictly in the long-odds class when the annual Brier round-robin play starts its four-day run at the Toronto Granite Club Monday. But regardless of its showing against the curling select of Canada in the Brier, the Dartmouth rink will be recognized as an unusual entry—because not one of the curlers is a native of Nova Scotia, or even of the Maritimes.

Western Curlers

Three members of the Heath rink, including the skip, are Manitobans working in Dartmouth and the fourth man is from Hamilton.

Skip Heath learned his curling in Killarney, Man., and L. A. Adamson, second, had his primary experience as a wielder of the besom and thrower of the stane in Newdale, Manitoba. L. D. Hopkins, lead, also curled in Manitoba during his apprenticeship in the game. Duncan Campbell, formerly of Hamilton, plays third. He was with a Hamilton Thistles rink skipped by Gordon Campbell which won the Tankard and Canadian crown in 1935.

The Heath rink, which won the Nova Scotia championship without a defeat, is a young rink in comparison to some of its opposition.

The Prince Edward Island four is composed of veteran Charlottetown curlers, skipped by W. R. Cruikshank, with G. G. Hughes as third, P. S. Cobb second, and H. L. Sear lear. New Brunswick's representative is from the Saint John Thistles Club, with J. S. Malcolm, 64, as skip. N. T. Rockwell, who started curling only four years ago compared to Malcolm's 50 years in the game, is third, H. S. Magee second and J. D. Cameron lead.

C. H. Handley skips Quebec's rink with Beaudry third, H. Duchene second and E. St. Amand lead. This rink, from the Quebec Curling Club, averages in age about 63.

Represents the North

Don Best's Kirkland Lake rink will represent the Northern Ontario Curling Association, Perry Hall's Kitchener four the Ontario Curling Association. Each other province has only one entry. Best, son of the veteran curler Ray Best of Peterborough, has J. Clifford Tuck third, W. T. Rushworth second and G. W. Sayles lead. Hall, a brother of Bert Hall, who represented the O.C.A. in 1939 and 1940, has J. A. Lucas in the third spot, H. Lehnen second and W. Henderson, jr., lead.

Howard Wood, who won the Tankard for Manitoba last year, did not qualify this season. Manitoba is represented by Albert Wakefield of the Winnipeg Strathcona Club with D. A. Adams third, L. W. Francis second and W. O. Anders lead.

Bill Dunbar's Kinley rink again represents Saskatchewan, with Bert McMahon third, Jimmy Beckett second and Ernie McMahon lead. Howard Palmer of Calgary will make his third trip to the Curling classic representing Alberta, with Jack Le Bow third, Art Gooder second and Clair Webb lead.

Billy Findlay's Vancouver Curling Club quartet also will be making its third trip, with R. V. David third, T. F. Tinling second and W. J. Lesage lead.

Duke Of Bedford To Close Church

LONDON, March 1.—(CP)—Because the Duke of Bedford objects to the Church of England's support of the war the little parish church of St. Mary, located on the Duke's estate, may be locked and bolted. The vicar has left and the Duke has withdrawn his financial support, main source of income.

The church, built by the eighth Duke of Bedford in 1868 at Woburn, Bedfordshire, has always been maintained by succeeding Dukes who paid the vicar's stipend and provided him with a home.. The total living amounted to about £400 ($1,780) yearly.

The present Duke, who as the Marquess of Tavistock succeeded to the title six months ago, said he had three reasons for withdrawing his financial support.

"My income has been reduced by war taxation to about one-quarter," he said. "I expect to leave the Church of England to join one of the Free Churches. I also regard the general attitude of the Church of England towards the war to be utterly unchristian and wrong.

"I want nothing more to do with a church which as a body supports mass murder and organized sin. I realize there is a small minority which takes the Christian view, but none of the Archbishops do, and I do not think that the local clergy do either."

The vicar of St. Mary, Archdeacon H. Martindale, said the Duke's action had force him to accept a vicarage at Ashwell near Baldock.

"There is no personal animosity between the Duke and I," he said.

"Of course, I cannot live on nothing and in addition to withdrawing the living," the Duke intends to charge a big rent for the vicarage."

The 52-year-old Duke rarely visits his Woburn estate. He lives mainly at his Wigtownshire home in Scotland.

Cornered

Wally Stanowski, fast-breaking member of the Toronto Maple Leafs, wears a somewhat pained expression as he is held tightly in a corner during the Leafs-Amerks game in New York which ended in a 4-4 tie.

WOULDN'T SELL RIFLE

For refusing to sell his rifle to the South African government a farmer was fined and threatened with imprisonment.

Police Played Benefit Game In Campbellford

CAMPBELLFORD, Mar. 1. — (ENS). — Cobourg and Peterborough Police clashed in a hockey game played here last night, giving a benefit performance under auspices of Campbellford Rotary Club. The score ended with the Peterborough boys getting the decision by an 8 to 5 count, in a hectic game witnesed by more than three hundred fans.

According to Rotary President Steve Maguire tickets sold well in every part of the county, and it is expected the club's Crippled Children and British War Victims Funds will be enriched by upwards of $160.

After the game the Coppers, who hailed from many parts—Havelock, Lindsay, Peterborough, Cobourg, Port Hope, Campbellford, and Stirling, and included members of the Municipal, Provincial, and R.C.M.P.— were entertained by Rotarian A. Rappaport at the Villa Trent.

McKellar in the goal for Northumberland and McClure in the Peterborough nets, were both well qualified to fill the role—and also the net. The fans saw the nearest thing to hockey in the first period when only three goals were scored. The rest of the contest was slapstick, but enjoyed by everyone, including the players, despite the hard knocks some of the big boys took when they hit the ice.

Peterborough opened the scoring with Baker sinking the disc on McGillen's pass. Lockwood cruised in alone to whiz one into the rigging over McClure's stick. In the second both sides worked hard, Baker and McGillen teaming twice to put the representatives of the Peterborough district out in front by a 3 to 2 margin.

In the final stanza both sides went on a scoring rampage with the boys from the north giving the opening version. McGillen blasted one in but for some reason obscure both to the spectators and players, Referee Bill Oliver of Niagara Falls refused to allow the goal.

A temporary rally for Northumberland was staged when Erskine winged his way through to knot the count after which Peterborough went on a scoring spree that pyramided the tally to 8-4.

At this stage Netminder McClure and Referee Oliver put on a show, and before anyone knew what was happening both were rolling on the ice. To make it look genuine the rest of the boys pitched in, but they all came up smiling.

Following were the lineups:

Northumberland — Goal, McKellar; defence, Lockwood, Rogers; centre, Erskine; wings, Morris, Lindsay; alternates, Harvey, Bradley, Ewert, Hardy, Bartley.

Peterborough — Goal, McClure; defence, Baker, McBrien; centre, Mesley; wings, McGillen, Sexsmith; alternates, Hendren, Gimmett, Trennum, Lyons, McLaughlin, and Broughton.

Carpetball

Tuesday, Mar. 4—L.O.L. No. 3 vs. St. George No. 5; P.F.D. No. 6 vs. Auto Tops No. 8; Carpet Tacks No. 10 vs. B.E.S.L. No. 7.

Wednesday, Mar. 5—Wanderers No. 9 vs. S.O.E. No. 1.

Thursday, Mar. 6—Carpet Tacks No. 10 vs. S.O.E. No. 2.

Friday, March 7—S.O.E. No. 1 vs. P.F.D. No. 6.

Open date—B.E.S.L. No. 7 vs. L.O.L. No. 4.

Results

B.E.S.L. No. 7, 5-4 vs. P.F.D. No. 6, 17-15; L.O.L. No. 3, 10-10 vs. Brinton No. 10, 15-7; Wanderers No. 9, 7-6 vs. St. Georges No. 5, 15-17; S.O.E. No. 2, 13-9 vs. Auto Tops No. 8, 6-10; A.O.E. No. 1, 9-12 vs. L.O.L. No. 4, 10-11; Wanderers No. 9, 14-7 vs. L.O.L. No. 3, 6-10; St. George's No. 5, 14-12 vs. Brinton No. 10, 6-8.

Carpet Ball Notes

It has been suggested that the President's Cup games be played following the finish of the scheduled games. A meeting regarding this and prizes will be held in the S.O.E. Hall on Friday next, March 7th at 7 p.m. sharp, before the game scheduled. All skips are requested to attend also any other member of the league who would like to be on hand. This is an open meeting. Come prepared to express your views.

We regret to report that only one team has not yet paid its initial fees. Why not get in live with the rest.

Six teams are paid one hundred per cents, one has one to pay, two have three to pay.

We are glad to report that our old friend Bob Mitchell has seen fit to become a member of the league, unattached. Bob played for the S.O.E. the other night and helped trim the Auto Tops. Glad to welcome you, Bob.

Still Climbing

The Pork Packers are climbing to the top rung of the ladder, have jumped from fifth place. They are now two points ahead of the Wanderers.

It looks as if it will be a fight between the Auto Tops and Carpet Tacks as to who will finish in the basement.

"SPOT BALL".

Call For Tools

WASHINGTON, March 1.—(AP).—An "extremely urgent" need for machine tools in defence industries was reported by the United States office of production management to-day.

Mason Briton, chief of the machine tool section reported the greatest demand is for boring mills, planers, radial drills, lathes and milling machines and "especially machine tools of the heavier type."

WANTED A DAY OFF

Nearly 120 international radio-telegram messenger boys in Shanghai, China, went on strike on a recent morning and returned to work that night without giving any reason for the strike.

P.C.V.S. PRESENTS - - -

Special The Examiner
By Two Students of the P.C.V.S.

Mr. Bob Smith and Mr. Horace Hotspur—two individuals who are as different in character as in name. Mr. Smith is a listless, indifferent fellow who obviously has no ambition while Mr. Hotspur is a bright opportunist with an amazing power of speech. Now that you have been introduced to these two gentlemen you will be desirious of knowing what connection they have in the school life of P.C.V.S.

These fictitious characters were the principal participants in two educational skits enacted at the Thursday morning assembly. The object of these skits was to acquaint the pupils with the right and the wrong way of selling War Savings Stamps. Bob Smith, as you have probably surmised, is a glaring example of a poor salesman, and Horace Hotspur is the man with tact. Alden Gourley as Bob Smith gave a comical example of his inability to sell stamps weekly to Mrs. Jones —Greta Huffman in everyday life. Mrs. Jones was bewildered and disgusted with poor Bob by the time he had made his last blunder. Bob believed that it took twenty stamps to complete a five-dollar certificate and that the certificate matured in an indeterminate number of years. After a few more inane remarks he betook himself off the stage.

Betty Barr then announced that Horace Hotspur—played by Bob Carley—was going to give a demonstration of the right way to sell War Savings Stamps. His customer was Dorothy Clarke who portrayed Mrs. Van Snort. Horace gave such a forceful and convincing sales talk that he had extracted a promise from Mrs. Van Snort saying that she would buy four stamps weekly and one four-dollar certificate each month. Horace Hotspur, therefore, was a living example of what every Collegiate student should be—a good salesman or salesgirl.

War Savings Sales

The sale of War Savings Stamps and Certificates reached the total of $1,540 this week but this cannot be maintained unless every pupil—and that means you—gets out and works to get more and still more customers. The family circle is not large enough to accomplish this so canvass your friends and neighbors exhaustively. Surely the sight of your schoomates wearing the War Saving button will arouse your sense of competition. There are not a great many students who are entitled to wear this pin, though a large majority came within a dollar or so of the required sum.

If we are to keep our Stamp and Certificate sales hovering around the $1,000 mark we must work and work hard. Students might take some pride in the fact that the total sales for this week exceeded that of Trenton High School several weeks previously.

This is Station P.C.V.S. Calling:

Once more the student body heard Station P.C.V.S. broadcasting from its private studio. Mr. R. L. Hale proved to be an efficient announcer and become very adept at extracting interesting details from his studio audience. The studio audience was composed of some of the leading members of the play cast and they were subjected to personal interviews over the air (p.a. system). Their audience soon found out that there was a very talented and reliable group of actors and actresses in the cast of "She Stoops to Conquer," by O. Goldsmith. This comedy is going to delight two packed houses on March 6 and 7 with the help of all those who are selling tickes.

The seating plan opened on Saturday morning, March 1, so sell your tickets now in order that the purchasers may procure the best seats at the play. The tickets are 50 cents and 35 cents and at least half the proceeds goes to the school's war effort.

CORRECTION: A free admission to the dance after the play, not to the play, is being given to those who sell $5 worth of tickets. Two admission tickets will be given to students selling $10 worth or more of tickets.

This is one of the few means by which a student may be admitted to the dance. Motto: "Sell $10 worth of tickets now!"

By this time next week the Dramatic Club's production will be a thing of the past, "gone but not forgotten." At present the cast, are still working hard for your pleasure and are depending on your support for success. Don't forget:

Event—The comedy, "She Stoops to Conquer," by Oliver Goldsmith.

Place—Collegiate Auditorium.

Time—March 6 and 7 at 8 p.m.

Admission—50 cents and 35 cents.

N.B.—50 per cent of the proceeds or more will be donated to the P.C.V.S. War Effort.

Every Collegiate student has a supply of tickets, but don't delay! "Tempus Fugit."

Teasettes

Oscar the Snake has returned to his secluded corner in Mr. Henry's science laboratory and has immediately become a major drawing card for all who are kindly inclined to him. Once more a plea is sent out for the food required by Oscar. This food consists of one mouse, preferbaly alive, which will be greatly appreciated by Oscar. Donations must be brought to Room No. 5 on the third floor.

Is it true that a bat is being kept in the attic or photographer's studio? It is rumored that it made its escape some time ago, only to be recaptured in Mr. Graham's room. Lest a panic be created it might be wise to mention that a bat does NOT cling to the hair on girl's heads as is so commonly believed.

New cadet suits are a reality since the boys have been measured for their new uniforms. Whata blessing.

A mammoth pile of paper has been blocking the girls' entrance this week. This ought to boost the weight up.

A picture of the cast in "She Stoops to Conquer," has been on display at the Echoes office for some time. Don't jump to conclusions, the play was produced in Toronto by members of the Parkdale Collegiate.

A picture of the 3:30-4:00 boys' p.t. class was taken on Monday. It must be admitted that the group did no have beautific smiles on their faces but this will be more clearly understood when the picture is published.

Since the Norwegian Air Force was scheduled to put on a show over the city this week many students looked out of the windows whenever a plane flew overhead. Evidently the First Formers are more impetuous when they hear a plane, since at XII grade form teacher is fearful lest the members of her junior classes fall out the windows of the second and third stories in their eagerness to see the planes. Luckily, the flight of planes did not appear over the city until Thursday's noon hour, otherwise a tragedy might not have been averted.

The prizes for the posters advertising 'She Stops To Conquer" were awarded on Friday morning. June Wallis received the first prize of $2.50 for her poster; Connie Lewis came second for $1.50 and Barbara Stewart was third with a $1 check. Receiving honorable mention were Reg. Johnson, Maralin Munroe, Barbara Bothwell and Fern Brown.

The posters are now on display in the stores downtown and throughout the school. Congratulations to the contestants for their good work.

Form XII A Academic played XII B Academic in hockey on Tuesday night. On Thursday the greatly overbalanced scores were made public by two prejudiced announcers. Lloyd Williamson reported that XII B won by the score of 23-8 and was politely contradicted by Bob Carley who said that his form won 15-14. The final score is left to the guess of our readers who may judge it by the marked difference in results.

XII B issued a challenge to any form in the school that might have aspersions to become champions. There may be more on this later, depending on the outcome of this challenge.

V A seemed to be somewhat ahead of XII A in their now famous paper duel when we made an estimate of their respective stacks of paper at 4:30 p.m. on Friday. V A may have more volume but we believe that XII A will finally top them in weight. This has been a stiff contest and it is to be hoped that other forms follow their example. The piles consisted of many different kinds of paper; books dated 1874, wall-paper, note books, magazines of all descriptions, newspapers, and Greek and Roman history outlines.

The Echoes Literary Contest results have been posted on the main bulletin board and the list shows a wide variety of topics. All those who entered in this contest deserve great praise since they did so without the enticement of material aid. We are glad to see that "Honorable Mention" means as much to the students as do prizees.

Lindsay Reduces Rate To 41 Mills

LINDSAY, Mar. 1 — (ENS). — At a special meeting of the Town Council on Thursday night the tax rate for the town of Lindsay in 1941 was set at 41 mills. This is a reduction of one and one-half mills over the rate of the year 1940. A reduction in the appropriation for the Board of Education enabled the Council to bring about a decrease in the rate. An appropriation of only $2,500 was set aside for relief, whereas last year's appropriation was $6.000.

Frank McPhee, no address, was picked up on Thursday night in a local beverage room trying to dispose of a number of articles. It was found that he had seven scarfs in his possession, which, it is alleged, he stole from the Canadian Department Store. The accused was remanded in custody for one week in order to give Chief Lawler time to hunt up his record.

Ernest Nantes, who gave his address as Lindsay, but who has been in Windsor, Cobourg, and Peterborough, appeared in Police Court on Friday to answer to an intoxication charge. He informed the court that he was out with "a respected citizen of Lindsay" on Thursday night and had fallen by the wayside. In pleading guilty to the charge, accused asked to be given a chance. He further stated that he had served as a soldier at Salonika and the Dardanelles in the First Great War and had played baseball in Peterborough some years ago. His pension cheque, he stated, was due on Saturday, and he would pay the fine, $10.75, to Magistrate Gee at Peterborough on Saturday. The magistrate told the accused that the court had no credentials as to his standing, and the latter replied that it had his word of honor. The magistrate decided that he would take a chance.

METHODISTS CARRY ON

LONDON — (CP). — Nearly 500 Methodist churches, more than 200 of them in London, have been damaged or destroyed by air raids throughout Britain, but work has continued "almost without interruption."

The War's Best Seller

Come Wind, Come Weather

by

DAPHNE DU MAURIER

Author of "Rebecca"

"Daphne Du Maurier will help win the war . . . Her book is one of the most constructive pieces of writing since the war began."

—London Sunday Express

BRITAIN BEHIND THE 25—HEADLINES—25

EXCITING! NEW GAME!

"BE AN AIRMAN"

Just the game for stormy winter nights 1.00

BOOK SPECIALS!

- Failure of a Mission 1.49
- Rebecca 1.29
- Gone With the Wind ..75
- Income Tax Book 1.00
- The Citadel 1.39
- Kitty Foyle 1.39

DEYELL'S BOOKSTORE

PHONE 9641

159 Hunter St. Just Off George

Sing a Song of Spring Health with MILK

You'll feel frisky, you'll be ready for spring sports and fun—when you better your health with plenty of vitamin-rich milk each day. Order it from us: we deliver daily: and our milk comes from government approved cows, happy and well fed.

- CERTIFIED JERSEY MILK
- HOMOGENIZED MILK
- STANDARD MILK

Campbell's Dairy Prod.

Park Street Dial 4687

USE THE EXAMINER CLASSIFIED COLUMNS FOR QUICK RESULTS

Bring or Phone your Ad–Dial 4641–to the Ad Taker Before 1 o'clock Daily and on Saturday, 10 o'clock. Rates Low as 1c per word.

Births Marriages In Memoriam Cards of Thanks Deaths

BORN

WELDON.—On March 1, 1941, at Nicholls Hospital, Peterborough, Ont., to Mr. and Mrs. John O. Weldon (nee Mary Sitwell) a daughter, Joan Louise.

WEYER.—At St. Joseph's Hospital, Monday, February 24, 1941, to Mr. and Mrs. William Weyer (nee Jean Calvert), a daughter, Yvonne Margaret.

HOPKINS.—At Nicholls Hospital, on Friday, February 28, to Mr. and Mrs. C. Hopkins (nee Doris Wagstaff) the gift of a daughter.

ENGAGEMENT

The engagement is announced of Bertha Marguerite, youngest daughter of Mrs. M. A. Ash and the late Arthur Ash, 617 Aylmer street, to William Earle Gibson of the R.C.A.F., St. Thomas, son of Mr. and Mrs. E. Gibson, City. Marriage to take place quietly March 8.

IN MEMORIAM

WILLSHAW.—In loving memory of a dear father-in-law and grandfather, who passed away February 29, 1940.

From our happy home and circle
God has taken one we loved.
He is borne away from sin and sorrow
To a nobler rest above.
No one knows how much we miss him,
None but aching hearts can tell,
Lost on earth, but found in heaven:
Jesus doeth all things well.

—Lovingly remembered by his sons-in-law and daughters-in-law, and grandchildren.

WILLSHAW.—In loving memory of a dear husband and father, George Thomas Willshaw, who passed away February 29, 1940.

One of the best whom God could lend,
A faithful dad until the end.
Loved in life, treasured in death,
A beautiful memory is all that is left.
Fond were the ties that are broken,
Dear was the dad who has gone;
In memory we ever shall keep him
As long as the years roll on.

—Lovingly remembered by his Wife and Family.

WILLSHAW.—In loving memory of a dear father, George Willshaw, who passed away February 29, 1940.

Gone is the face we loved so dear,
Silent is the voice we loved to hear.
Too far away for sight or speech,
But not too far for thought to reach.
Sweet to remember him who once was here
And who, though absent, is just as dear.

—Sadly missed by daughter Kate, and son-in-law Darrell.

SMITH.—In loving memory of our dear Father and Mother, who passed away February 23, 1933, and February 28, 1935.

There is someone who misses you sadly,
And finds the time long since you went,
There is someone who thinks of you always,
And tries to be brave and content.
Gone are the faces we loved so dear,
Silent the voice we loved to hear,
'Tis sad, but true, we wonder why,
The best are always the first to die?

—Ever remembered by the Family.

CARD OF THANKS

Mrs. L. Rusaw and family wish to thank Rev. Craik, attending doctors, nurses, friends and neighbors who assisted in any way during the long illness and bereavement of the late Mr. Nelson Rusaw.

FLORISTS

TURNBULL'S FLOWER SHOP
Cut Flowers, Funeral Designs, Potted Plants. Service at all hours. 441 George St. 'Phone 7583—Nights 8586.

THE PETERBOROUGH FLORAL CO
Flowers Delicately Arranged For All Occasions
436 Water. Telephone 6912—Nights 6746

FUNERAL DIRECTORS

J. J. DUFFUS
FUNERAL SERVICE
WATER AND CHARLOTTE STS.
Telephones, Day and Night:
OFFICE - - - - - - - - 5757
J. J. DUFFUS (residence) - 6443
ORVILLE J. FALLS - - 5618

COMING EVENTS

First insertion, 20 words or less, minimum charge, 50c. Subsequent consecutive insertions, 40c per insertion. All over 20 words, 2c per extra word per insertion.

COLLEGIATE PLAY, "She Stoops to Conquer," (Oliver Goldsmith); March 6 and 7, School Auditorium. Reserved Seats 50c and 35c. Seat plan opens Saturday, March 1.

REGULAR MONTHLY MEETING Ladies' Auxiliary Canadian Legion, on Monday, March 3, 8 p.m. Please bring in all afghan tickets. A good attendance requested.

DANCE, CO-OP HALL, Tuesday, March 4. Leahy's 4-piece orchestra. Admission 35c and 25c. Proceeds for British War Victims' Fund.

Coming Events

(Continued from Previous Column)

OPENING C.C.F. CLUB ROOM, 440 Water street, corner Brock, Tuesday evening, March 4, 8 o'clock. Speaker, B. E. Leavens, Provincial Secretary. All welcome.

REGULAR MONTHLY MEETING, Central Home and School Association, Monday evening; Kindergarten room, 8.00 p.m. Dr. Young guest speaker.

MONDAY, March 3, will be Father's Night, at Queen Alexandra School. Mr. A. Kay, authority on birds, will be guest speaker. Refreshments. Everyone welcome.

PERSONALS

YOU CAN RUN A HOME KINDERGARten with our help. Canadian Kindergarten Institute, Toronto 10, Ontario

Piano Tuning

PIANO TUNING. ARTHUR COLLIson. Dial 6765.

Custom Tailoring

DOES YOUR COAT OR SUIT NEED Altering? Have it done now. Tony Pepe, Greene Building. Dial 4295.

3a Hairdressers 3a

VINCENT MARINO AT MARY MARINO Beauty Salon — Our $5.00 Oil-Wave Special, $3.50. Hair Conditioning and Facial Treatments. 8663.

PARIS BEAUTY SALON— ANNIVERsary Specials: Perm. Wave $1.95, End Perm. $1.00. Other Perm 20% Off. Includes Shampoo, Fingerwave, Scientific Testing, Tapering. Opposite B. T. Co. Telephone 5311.

FOR SALE

4 Miscellaneous 4

BOX STOVE, NEVER USED, SOME nickel trim, 26" long inside, takes large block, $18.50. Telephone 5180.

ANTIQUE SOFA, SQUARE ROSEWOOD Piano, and Baby Chair. 95 Princess.

FAWN SQUIRREL COAT, SIZE 14. Telephone 4885.

BLACK ALL-WOOL CREPE DRESS, new, size 14. 425 Stewart Street.

MASSEY-HARRIS SEPARATOR, 600 Lbs. Telephone 44 ring 5, Keene.

QUEBEC HEATER, ALSO QUEBEC Cook Stove, good condition. 207 Park N.

CANDEE INCUBATOR, HOT WATER, coal burning, in sections. Can be set any desired capacity up to 6,000-Egg size; reasonable. Would Trade for Cattle. Hayden Butters, No. 6, Cobourg.

BREAKFAST SUITE, DINING CHAIRS, Kitchen Chairs, Buffets, Writing Desk and Chair, Wardrobe, Kitchen Cupboard, Wall Mirror, China Cabinet, 9-Piece Dining-room Suite, Drop-leaf Table. Dial 4314.

PRAM, GOOD CONDITION, $5.00. Apply 310 Louis Street.

LADY'S BEAVER FUR COAT, SIZE 38, excellent condition; reasonable. Write Box 275, Examiner.

FINDLAY OVAL STOVE, GOOD AS new, suitable for Farm; Reservoir, Coal and oWod Grates. Apply George Moore, 364 Marx Street.

SINGER PORTABLE OSCILLATING type, like new, $47.00. Drophead Treadle, $19.00. 293 George.

COLUMBIA RECORDS
Latest Recordings, 50c Each.
JOHNSTON'S
George at McDonnel
Open Evenings.

PLUMBING
Save Money on New Bathtubs, Toilets, Sinks, Basins, etc. All Fixtures Installed in your Home. Guaranteed Work.
LUMBER, DOORS, WINDOWS.
PETERBOROUGH METAL COMPANY
256 SIMCOE ST. TELEPHONE 8301.

TWO MODERN TRACTORS, EQUIPped pneumatic tires. Ollateria, 182 Simcoe Street. Telephone 8484.

5 Dogs, Cats, Birds, Etc. 5

CANARY HENS. TELEPHONE 3372.

DOGS BOARDED. HEDGLEY KENNELS. Telephone 3316.

COCKER SPANIEL PUPPIES, REGISTered. Hedgley Kennels. Telephone 3316.

6 Fuel 6

GOOD DRY MIXED WOOD, $3.50 Half-Cord. Dial 6631.

MIXED HARDWOOD $4.00, MIXED Wood $3.50 ½-Cord. Curtin's Wood Yard, Chamberlain Street. Telephone 8650, Residence 3396.

$3.50 HALF-CORD — BEST MIXED Wood. Albion. Telephone 5204.

7 Livestock and Poultry 7

SEVEN PIGS, 100 TO 125 POUNDS. Telephone 13 ring 3, Keene.

BREWER'S GRAINS, EXCELLENT Cattle Feed. Apply A. Wander Ltd., Peterborough. Telephone 4661.

MATCHED TEAM CLYDES, RISING 3 and 4. Good Holstein Cow, 5 years old, due March 10th. Gus Torpey, mile east Indian River.

COWS FOR SALE, OR EXCHANGE FOR Young Cattle. Telephone Millbrook 207-14.

Baby Chicks

BABY CHICKS, NEW HAMPSHIRES and Barred Rocks. All eggs set from our own O. B. S. flock. Clarence Robertson, Keene.

BUFFALO ELECTRIC INCUBATOR, 1,060-Egg capacity. A bargain. Telephone 9659 and 5692.

BABY CHICKS, 10c EACH. EGGS FOR Hatching, $1.00 per 15. Brault Poultry Farm, Wolsley Street. Telephone 9659 and 5692.

THE WIDE-AWAKE POULTRYMAN or Farmer should make good profits with Chickens in 1941, resulting from a greater consumption of Eggs and Poultry Meats. The "ability" to produce large eggs in abundance is firmly established in our breeding flocks. Barred Rocks, N. Hampshires, Leghorns, Hybrids. Ready Mondays and Thursdays. Trent Electric Hatchery, Trenton, Ontario.

LIMITED NUMBER HAMPSHIRES, Barred Rock Chicks from O.B.S. Flock late March. Custom Hatching your own Eggs. Take good quality Grain. Reasonable prices. A. Fletcher, 44 ring 6, Keene.

300-EGG INCUBATOR, ONLY USED twice. Chester Hamilton, 12 ring 13, Warsaw.

FOR SALE

8 Real Estate 8

Five-Roomed Bungalow, Murray Street, hot water, furnace, fireplace, garage $2750.00

Seven-Room Brick, Perry Street, hot water furnace, garage $3500.00

Barber Shop and Poolroom, Rent or Sale.

Thirty-Room Hotel, beverage licence. Cheap to close Estate.
A. E. THOMPSON
Kresge Building. Dial 7284.

100 ACRES, TOWNSHIP OF SOUTH Monaghan, choice land, exceptionally good Farm, Stone House, and Bank Barn. 200 Acres, close to Millbrook, good Grain Farm, 2 Sets of Buildings, large Brick House, some bush. Apply Hugh Waddell, Peterborough, or The Trusts and Guarantee Company, Limited, Toronto.

Payne, 5 Rms, Frame $1200.00
Parnell, 7 Rms, sewer $1800.00
East, 6 Rms, Brick, oak $1800.00
Hunter, 7 Rms, oak, modern... $3300.00
Charlotte, 8 Rms, oak, garage.. $4000.00
Reid, 9 Rms, fully modern.... $4500.00
Grocery Store and Dwelling, central. Want a Loan of $1,500, 1st Mortgage.
J. A. GIBBS, 95 Hunter St. W. 3843.

West, Semi-Bungalow, 6 Rooms, hardwood floors up and down, modern bath, furnace, and garage.. $4600.00
West, 6-Room House, oak floors, 3-piece bath, furnace, and garage $3800.00
Close to C.G.E., 6 Rooms, oak floors, full plumbing, furnace $2400.00
Central, Two 6-Room Houses, to close Estate. Offers.
South, 6-Room Brick, good lot, plumbing $1800.00
North, 6 Rooms, plumbing, good lot, garage $1700.00
O'TOOLE BROS.
354 Water Street. Telephone 9447.

Brick, 7 Rooms, modern, fireplace, large lot, West side $3,750
Brick, 5 Rooms, modern, South.. $3,200
Brick, 5 Rooms, 1-piece plumbing, $500 down $1,800
Apartment House, 5 Apartments, 5 Rooms each, hardwood floors, 3-piece bath, fireplaces, hot water heating, garages; good revenue. Would consider Farm or City Houses $8,000
M. STOREY
374½ George. Telephone 6573.

9x Building Materials 9x

FOR YOUR KITCHEN OR BATHROOM
Waterproof Plywood Tileboard 15c sq. ft.
Masonite Tempertile ..... 20c sq. ft.
These Tileboards will take any paint or enamel finish in any color to match your present color scheme.
Barclay Tile, already enamel finished in many attractive colors ... 38c sq. ft.
H. R. SCOTT LIMITED
56 George St. Telephone 4638.

Replace Old Panel Doors With
FRENCH DOORS
15 Lights, without Glass, 2' 6" x 6' 5", 1⅜" thick, $5.85 in Fir. Glass would cost $1.50.
H. R. SCOTT LIMITED
56 George St. Telephone 4638.

WALLBOARDS
To Finish Off that Extra Room or Attic—Donnaconna or Ten Test, 5c per square foot; Sheetrock Gypsum Board, 4c per square foot; Beaver Board, 3½c per square foot; Brown Board, 3c per square foot.
H. R. SCOTT LIMITED
56 George St. Telephone 4638.

B. P. TILE FLOORING
An Asphalt Base Flooring in Squares 9" x 9". Will outwear linoleum. Many color designs and combinations to chose from. Patterns and colors do not wear off. Has already been installed in many Peterborough homes, offices and stores. Makes very attractive floor coverings in kitchens, bathrooms, vestibules, and recreation rooms. Can be laid on wood or concrete floors, and will last and wear for years. $2.70 per square yard laid and finished ready for use. Call us to show samples and give estimates—no obligation on your part.
H. R. SCOTT LIMITED
56 George St. Telephone 4638.

OAK HARDWOOD FLOORING
9½c Square Foot. Room 10' x 10' would cost only $9.50.
H. R. SCOTT LIMITED
56 George St. Telephone 4638.

10 Used Cars 10

'39 CHEVROLET SEDAN, TERMS. '28 Chevrolet Coach, good condition. R. Hopkins, Imperial Station, Lakefield North.

1930 ESSEX COACH, ENGINE A1 CONdition, good tires, private. Eric Hall. Telephone 6696.

USED CARS
'39 CHEVROLET STANDARD COACH.
'38 CHEVROLET SPECIAL COACH 11,000 Miles. New Car condition. With Opera Seats.
'37 PONTIAC COUPE
'35 CHEVROLET COUPE
'33 ROCKNE SEDAN
APPLY TO
METCALFE AUTO ELECTRIC
BROCK STREET

TO RENT

11x Apartments To Rent 11x

FIVE-ROOMED HEATED APARTment, modern. Immediate possession. Rent $36.00. Telephone 3814.

FIVE-ROOMED HEATED APARTMENT. Apply 290 Charlotte Street.

MOVED TO OTTAWA. SUB-LET Choice Small Apartment, Furnished, Unfurnished, adults, central. 54 McDonnel.

11xx Houses To Rent 11xx

COMFORTABLE HOME, FOUR BEDrooms, Large Living-room; built-in cupboards, hot water heat, large garden, one mile from city limits. Telephone 7149.

12 Rooms 12

WARM FURNISHED ROOM. DIAL 6152.

FURNISHED HEATED BEDROOM. Write Box 285, Examiner.

LARGE ROOM, WITH BOARD OR Light Housekeeping. 210 London.

ROOMS FOR LIGHT HOUSEKEEPING and Rooms for Gentleman. 417 Stewart.

ROOM, SUITABLE FOR TWO. DIAL 9678.

FURNISHED BEDROOM, HEATED; suitable for Two Girls. Telephone 4293.

TO RENT

12 Rooms 12

WRITING DESK, ROLL-TOP PREferred. Write Box 276, Examiner.

TWO FURNISHED, HEATED, COMfortable Rooms, Light Housekeeping. Dial 8732.

WANTED

15 Miscellaneous 15

WANTED TO RENT, COTTAGE, GOOD yard. Will pay $35.00. Telephone Dr. Worton Evenings, or Dr. Perry, Canada Packers anytime.

TO RENT, FARM. WRITE BOX 11, Examiner.

WIL PAY UP TO $5,000.00 FOR A Good House West of Park Street. Write Box 284, Examiner.

STEEL WALNUT CRIB AND WHITE Pram; must be in A1 condition, cheap. Write Box 283, Examiner.

OLD GOLD
OLD GOLD, COINS, RINGS, OLD DIAmond Jewellery, and Dental Gold. Cash paid. Warne's, 349 George.

10 CORDS WHITE BIRCH, GREEN Hardwood. Telephone 3100.

MIDDLE-AGED COUPLE WITH NEW, All-Modern House, wish to Share Home with Refined Couple. Write Box 273, Examiner.

USED DESK ADDING MACHINE. Telephone 3566.

FURNITURE AND STOVES. TELEphone 4115, Night 6294.

WANTED — ELM, MAPLE, BIRCH, Basswood, Oak, Pine, Spruce and Hemlock Logs. H. H. Dinsdale, Peterborough.

HIGHEST GUARANTEED CASH PRICES Paid for Scrap Iron, Metals, Rags, and Waste; Hides and Wool. H. Albert & Co., Bethune Street. Telephone 9655.

LIVE POULTRY WANTED— MARKET Prices. A. Lantin. Telephone 6297

LIVE FOWL—PAY HIGHEST PRICES M. Gishman. Dial 8296.

TO RENT, BY APRIL 1ST, 5 OR 6 Roomed House, vicinity of C.G.E. Rent reasonable. Telephone 6116.

LIVE POULTRY — MARKET PRICE M. Katz. 6850. 342 Stewart.

SCRAP IRON—WASTE PAPER
PETERBORO METAL. TEL. 8301.

IRON, RAGS, PAPER, BOTTLES, ETC. Parsnips, Bethune and Hunter. Telephone 9403.

LIVE POULTRY — PAY HIGHEST Prices. M. Florence. Telephone 6823

HIGHEST PRICES PAID FOR RAGS, Paper, Iron, and Metals. J. Burfield Dial 8368.

17 Help Wanted Male or Female 17

NOW IS THE TIME TO QUALIFY FOR a Government job as Clerk, Postman, Customs Clerk, Steno., etc. Five Dominion-wide exams held since war began. Free Booklet. M. C. C. Schools Ltd., Toronto 10. Oldest in Canada. No Agents.

WANTED — THREE-PHASE ELECTRIC Motor Winders. Experienced Help only apply. International Machinery Co., 73 Robert Street, Hamilton.

18 Help Wanted, Female 18

MAID, ASSIST, ADULT FAMILY; sleep out. 224 Barnardo.

GIRL OR WOMAN FOR HOUSEWORK. 563 Elm.

RELIABLE GIRL FOR HOUSEWORK. Dial 5512, between 6 and 7.

WOMAN OR GIRL TO HELP WITH Housework. Dial 5817.

CAPABLE MAID, GENERAL HOUSEwork. Mrs. T. J. Ryan, 364 Brock.

19 Help Wanted, Male 19

IMPORTANT.
ARE YOU AT THE PRESENT TIME out of work, 25 years of age or over, and own a Car? Do you want a stable and permanent occupation in a steady busines of your own? If you can truthfully answer "yes" to these questions and are sincere in your desire for gainful employment, call Monday and Tuesday, March 3rd and 4th at the Empress Hotel, Peterborough, after 2 p.m. The facts of what a $10,000,000 International Company has to offer will be shown you. Ask for Mr. Logan.

WANTED NOW — CITY SALESMAN for Peterborough, whole or part time employment, well-known Middle-aged Man preferred. Our stock favorably known. Write Pelham Nursery Company, Toronto.

Examiner Classified Advertising Rates

ANNOUNCEMENTS
Birth — Engagement — Marriage — Death — Card of Thanks — Anniversary — 50c per insertion.

COMING EVENTS
20 words or less 50c first insertion. Over 20 words 2c per word extra per insertion, 10c less on second.

IN MEMORIAM
75c per insertion.

IMPORTANT
READ YOUR ADVERTISEMENT THE FIRST DAY IT APPEARS. THE EXAMINER WILL NOT BE RESPONSIBLE FOR MORE THAN ONE INCORRECT INSERTION.

Cash With Order or Paid on Day of First Insertion

No. of Words	Number of Consecutive Insertion 1	2	3	4	5	Monthly
5	25	25	25	25	25	1.00
6	25	25	25	25	30	1.20
7	25	25	25	28	35	1.40
8	25	25	25	32	40	1.60
9	25	25	27	36	45	1.80
10	25	25	30	40	50	2.00

All advertisements 1c per word per insertion, minimum charge 25c per insertion under 25 words.

CHARGE RATES
IF AD IS PAID WITHIN 5 DAYS OF FIRST INSERTION AD IS CHARGED AT RATE OF 1½c PER WORD.

IF AD IS NOT PAID WITHIN 5 DAYS OF FIRST INSERTION AD IS CHARGED AT RATE OF 2c PER WORD.

BOX NO. 10c EXTRA.
EACH INITIAL, SIGN, GROUP OF FIGURES AND ABBREVIATIONS COUNTS AS ONE WORD.

LEGAL, MUNICIPAL, GOVERNMENT AUCTION SALES
First insertion, per agate line 12c.
Repeat insertions 6c.

WANTED

19 Help Wanted, Male 19

SELL TOILET ARTICLES, MEDICINES, Kitchen Products, Cleaners, Farm Necessities, to an established clientele. Satisfaction or money returned. Interesting commission, capital sales, training given. Guaranteed success or money refunded on return of merchandise. Catalogue, conditions, on request. Familex Products 370 St. Clement, Montreal.

20 Employment Wanted 20

YOUNG GENTLEMAN DESIRES WORK as Truck Driver in City. 231 Westcott.

CANADIAN LEGION HAVE LISTS OF Competent Returned Men to Fill Temporary or Permanent Positions Give the ex-Soldier a chance to work for you. Telephone 6203.

21 Boarders Wanted 21

ROOMERS OR BOARDERS WANTED. 463 Stewart Street.

BOARDERS, CENTRAL. TELEPHONE 8727.

FRONT SINGLE ROOM FOR GENTLEman. 356 Stewart. Telephone 3691.

BOARDERS WANTED. 179 AYLMER.

KALEDAN TOURIST HOME, 813 Water. Excellent Accommodation for Resident Guests.

BOARDERS, PRIVATE HOME. 377 Rogers.

ROOM AND BOARD FOR ONE OR Two, central. 485 Aylmer.

TWO BOARDERS WANTED, BESIDE Canadian General. 48 Lafayette.

WHO CAN DO IT

22a Financial 22a

Personal Loans
For Winter Needs or Any Other Useful Purpose
ONE YEAR TO REPAY
APPLY TO NEAREST BRANCH OF
The Canadian Bank of Commerce
MONTHLY DEPOSITS PROVIDE FOR REPAYMENT

IF YOU BORROW	YOU RECEIVE	YOU MAKE 12 MONTHLY DEPOSITS OF
$ 60	$ 55.87	$ 5
$ 96	$ 89.71	$ 8
$ 144	$ 134.80	$12
$ 192	$ 179.92	$16
$ 300	$ 280.94	$25
$ 492	$ 460.67	$41
$1,068	$1,000.86	$89

* OTHER AMOUNTS AT PROPORTIONATELY LOW RATES
YOUR ESTATE IS PROTECTED BY LIFE INSURANCE, WHICH THE BANK ARRANGES

22b Painters & Decorators 22b

COLEMAN BROTHERS ANNOUNCE Decorating in the Modern Trend-Color Styling at No Extra Cost. Telephone 4485 for Estimates without obligation.

PAINTING AND PAPERHANGING — Interior Decorating. F. J. Clancy, Dial 4833.

22f Miscellaneous 22f

CUSTOM SAWING
Of Lumber and Shingles for Spring. Shingles Cut and Delivered. From Volt and Log Lengths preferred. Dial 4014. W. H. Blewett & Sons, Bridgenorth.

COMMERCIAL ART—DRAWINGS, LETtering, Illustrations and Design. Telephone 7112.

DUSTLESS FLOOR SANDING, CHAMberlain Weatherstripping and Caulking. J. H. Vance, 773 Aylmer. 7835.

22j Wood Cutting 22j

WOOD CUTTING. RUSK. DIAL 9694.

WOOD TO SAW. MARTIN 6643.

25 Nursing 25

PRACTICAL NURSING. TELEPHONE 9638.

25x Dressmaking 25x

DRESSMAKING, TAILORING, ALTERations. E. Mitchell, 593 Harvey. Dial 4936.

Drafted For Love

(Continued from Page 10)

dressed. She would give Ann plenty of time to arrive home if she had taken the midnight train from New York.

Now for her outfit. She felt a catch in her throat as she remembered Kent Carter wouldn't see it. Just the same, she chose her newest sweater combination, wool in a luscious ice cream color, worn over flame red slacks with a matching hood. She'd top it off with Ann's coat, the same one she had worn last night.

In the distance, she heard the whistle of the New York train. It would take only a few minutes on Sunday morning for the town taxi to reach the Burnett house. Fifteen minutes went by, 20, a half hour. No Ann.

Resolutely, April ran downstairs to the garage. When she had the car out, she made a quick dive into the kitchen for the kit Octavia had packed, and fled without a word or a backward look.

No time to think now. She was in this and had to see it through.

It would only be for one day. Ann would surely be here tomorrow.

• • •

Kent was waiting at the gate of the Carter house. As April slowed the car, she had a chance to look at him. He was out of uniform and had worn slacks, too, and a heavy sweater. His head was lifted, the glasses making dark shadows on his face.

"Ann!"

"Good morning Kent."

"Good morning glory."

He was stepping toward the car with sure steps as if her being there was giving him the confidence he needed.

"I was scared last night that all the excitement had made you a wreck. I'd known soon enough whether you were all right if I could see you."

He had climbed into the car. "Does it matter so much" April asked with her heart in her mouth, "that you can't see me, yet?"

"As long as you're beside me, nothing matters."

But she'd seen the shadow cross his face and realized no matter how confident he was in what the doctors had said, there was this fear behind everything that perhaps he wasn't going to see again—ever.

Quickly, she changed the subject. "The day, Kent—it's made to order."

"Yes, to order for us. Tell me about it, Ann."

As he moved closer to her, she started the car. Ann! Always Ann. She picked her words as she was sure Ann would have done.

"You'd hardly know it's winter," she said. The sky is as cloudless as October and the sun is going to be as warm. Even the grass has a green look where the frost has dried, and the hills are horizon blue."

There, that was the way Ann would have described it. She felt proud of herself. Besides, now that she looked at the view, she realized it was beautiful.

"I've brought the fixings for a steak fry," she said.

"Go on—tempt me further."

His head was back against the leather seat. She noticed his hair, brown, with a brief, russet wave.

"Well, if you must be tempted further, we're going to drive miles and miles out to that windmill farm we discovered."

• • •

She was thankful Kent couldn't see the guilty blush which she knew was creeping into her face. Last night, when she'd been making these fantastic plans, she found a note book Ann used in her music lessons.

There'd been a few notations on the margins. One of them had said —"Kent and I found another perfect place for picnics today. We drove in Green county, through the State park to where the red road forks off and came upon a farm with a windmill."

"You remembered it, Ann?" he spoke with a quiet kind of happiness.

"Yes," she faltered. "It was a— red letter day."

The words were choking her. This venture had seemed easy and gallant on her part when she started out. But no, not a mile from the Carter home, her courage was already failing. She, April, had no right to be here. She was an outsider, an interloper. Why, she was worse than a Glitterbug.

She must tell Kent at once, no matter what the consequences. She shot the roadster to the top of the hill and then, abruptly, jammed on the brakes. The car quivered to a stop.

(To Be Continued)

WHO CAN DO IT

34 Radio Service 34

ROGERS RADIOS
NORGE APPLIANCES
SERVICE TO ALL MAKES OF RADIOS
PROMPT SERVICE
REASONABLE RATES
GLEDHILL & HUGGINS
179½ CHARLOTTE (OPP. LOBLAW'S)
TELEPHONE 5906.

LOST

RED ANGORA CAT, ANSWERS TO "Ricky." Monday Night. Return 208 Lake Street.

MAN'S GRUEN YELLOW GOLD WRIST Watch. Initialled on back "W.J.C." Apply 506 Water. Reward.

WATERMAN BLACK FOUNTAIN PEN, Thursday. Telephone 9683.

PLYMOUTH HUB CAP. PLEASE LEAVE at Examiner, or Telephone 7797.

LOANS

LOANS TO CAR OWNERS
$60 TO $1,000. Up to 18 months to pay. No endorsers. An example—you get $105.75, you pay $10 for 12 months, if you pay as planned, save if you pay sooner.
Campbell Auto Finance Company LTD.
201 Barrie Bldg. J. W. Beaton, Mgr
Subsidiary of Industrial Acceptance Corporation Ltd.

PROFESSIONAL

44 Lawyers 44

HON. G. N. GORDON, K.C.
Law Office, 395-397 George Street.
Telephone 3577 Money to Loan.

W. R. PHILP — Barrister, Solicitor, Notary Public. 385 Water Street Telephone 8412.

JOHN A. BRADSHAW — Barrister and Solicitor. 360 Water. Telephone 9884

ELLIOTT & CHANDLER — Barristers, etc. Money to Loan. Offices Kresge Building. Telephone 6675. A. L. Elliott, K.C., M.P.P. R. J. Chandler, B.A.

W. B. GORDON
Barrister, Solicitor
395 George Street.
Telephone 3577

PECK, KERR, McELDERRY & BORBRIDGE—Barristers, Solicitors, Money to Loan. Offices, 415-417 Water Street Telephone 4681. E. A. Peck, K.C. P. D. Kerr, K.C., V. J. McElderry K.C., E. F. Borbridge, B.A.

JACOB LOW—Barrister, etc. Mortgage Loans. 219 Hunter Street W. Telephone 7423, Nights 6214.

Chiropractors

GEORGE T. SHARPE, D. C. CHIROpractor; Electro Therapist. 177 Charlotte (opposite Loblaw's). 9010.

M. C. GOODWIN, CHIROPRACTOR and Physiotherapist, 108 Barrie Building, 312 George. Telephone 8795 and 5865.

Bancroft News

Mrs. James Colling left on Monday for Toronto, having received word by telephone earlier in the day that her sister Alice was quite ill.

A fire alarm was turned in from the home of George Garrison on Monday, and the local fire squad made a hurried run to his residence. No serious developments took place as the blaze was confined to the chimney.

N. R. Flowers motored to Belleville on Monday.

The Ladies' Auxiliary of St. John's Anglican Church held a pancake super in the Community Hall on Tuesday evening, followed later by bridge and euchre, W. A. Dillon receiving the bridge prize and Mrs. George Davy the euchre prize.

Mrs. Graham moved into the upstairs apartments owned by Miss B. Hasse this week, which were recently vacated by Mr. and Mrs. J. Arkils.

Mrs. George Brethour of Belleville was in town on Monday last.

Mr. and Mrs. James Linn and daughter Muriel of Dwight were in town this week having motored in on Wednesday afternoon.

The many friends of Charles Gray will regret to learn that he is at his home quite ill from a recent setback.

Mr. and Mrs. R. C. Wiggins, accompanied by Miss Jean Bowers, Mrs. R. Kellar and Mrs. R. W. Blatherwick motored to Belleville on Thursday.

Gull Eggs And Bacon

LONDON, March 1—(CP).—Seagull eggs soon are to be teamed up with breakfast bacon in Britain. The Ministry of Agriculture and Fisheries has just completed a seagull census and has made arrangements to have eggs collected and marketed during the Spring laying season.

3-Way Probe

ATLANTA, Mar. 1 — (AP). — Three independent groups arranged yesterday to investigate the crash near here of Eastern Air Lines' almost-new $120,000 air sleeper, which killed seven persons and injured nine, including Eddie Rickenbacker, famed First Great War pilot and president of the company. Rickenbacker was reported "some better" early yesterday. He has better than an even chance to recover. H. A. Littledale, assistant managing editor of the New York Times, and C. M. Tappen, New York City Oil Co. executive remained in a serious condition.

New Army Chief

TOKYO, March 1—(AP). — The War Office announced today appointment of Gen. Shunroku Hata, former War Minister, as Commander in Chief of the Armies in China, succeeding Gen. Juzo Nishio, who becomes a member of the Supreme War Council.

SALLY'S SALLIES

Registered U. S. Patent Office

The fellow who said people have forgotten how to talk must have been a bachelor.

DAILY CROSSWORD

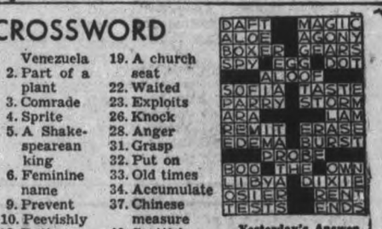

Yesterday's Answer

DOWN
1. Lofty mountain
4. Kind of tree
7. Size of coal
8. Meadow
9. Proportionate
11. Unit of electrical capacity
14. Swell of the sea
15. Ascend
16. Golf implement
17. Spinning toy
20. Viper
21. Conjunction
22. Removed bones from
24. Neuter pronoun
25. Jewish holiday
27. Consider carefully
29. Young boy
30. Sea eagle
31. Struggled with
33. Dropsy
35. Lutecium (sym.)
36. Child's puppets
38. Type measure
39. Question
41. Masculine name
42. Of each (pharm. term)
43. Slide
45. Performs
46. A tower
48. Twelve dozen
49. Beverage
50. Ventilate
51. Pig pen
52. A color

DOWN
1. River in Venezuela
2. Part of a plant
3. Comrade
4. Sprite
5. A Shakespearean king
6. Feminine name
9. Prevent
10. Peevishly
12. Duties
13. Profoundness
17. Male cat
18. Ahead
19. A church seat
22. Waited
23. Exploits
26. Knock
28. Anger
31. Grasp
32. Put on
33. Old times
34. Accumulate
37. Chinese measure
40. Scottish garments
42. Fruit of oak
44. Bard
45. Melody
47. Negative reply
48. Gun (slang)

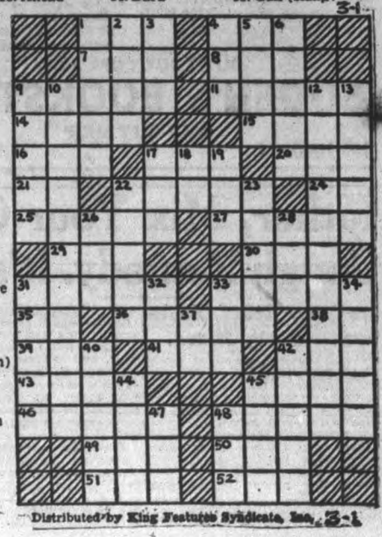

ROOM AND BOARD —By Gene Ahern

LIL'L ABNER —By Al Capp

HENRY —By Carl Anderson

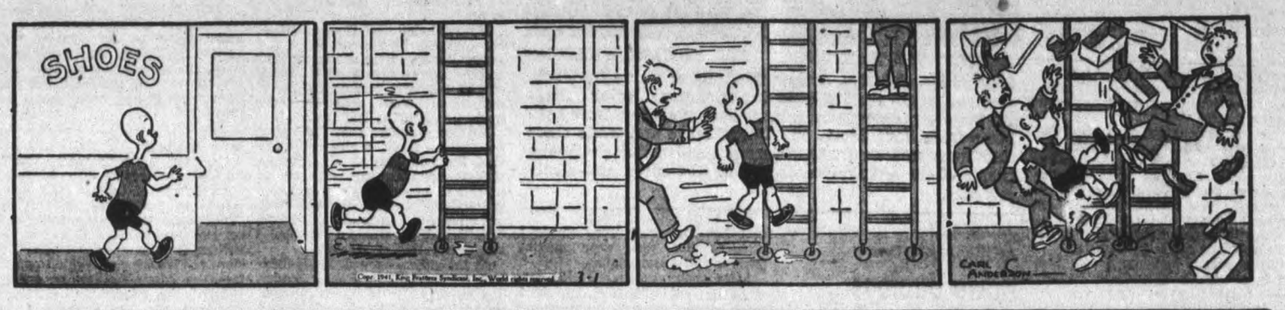

SCOTT'S SCRAP BOOK —By R. J. Scott

DRIED MUMMY FROM EGYPTIAN TOMBS WAS USED AS A CURE-ALL FOR DISEASE BY EUROPEANS DURING THE MIDDLE AGES

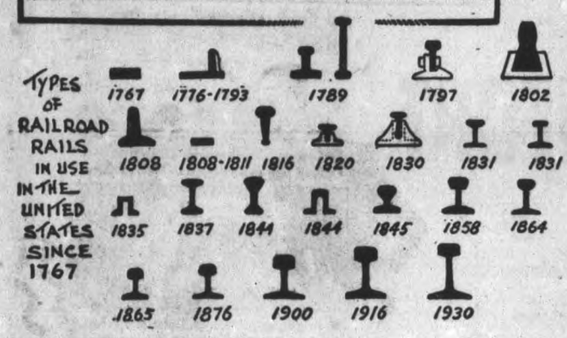

DONALD DUCK —By Walt Disney

BLONDIE —By Chic Young

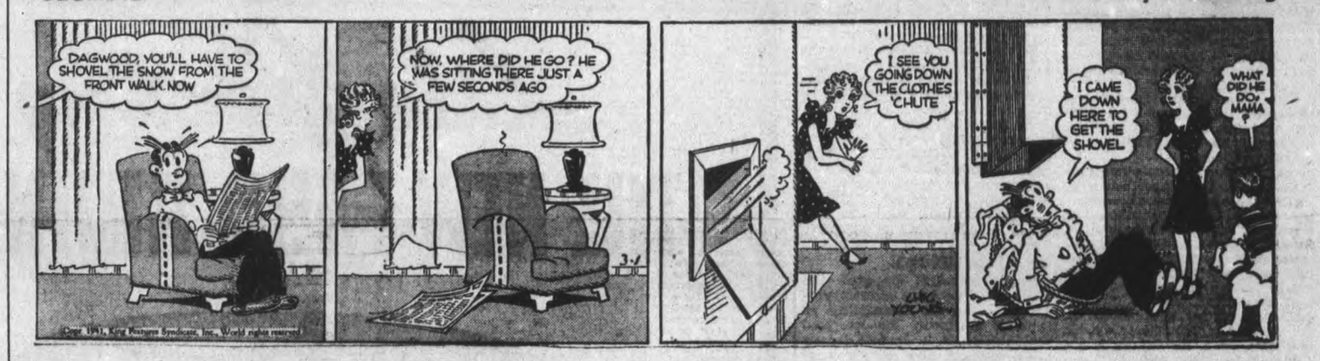

MUGGS AND SKEETER —By Wally Bishop

BRICK BRADFORD —By William Ritt and Clarence Gray

TILLIE THE TOILER By Russ Westover

Home Service

You Always Find Cheer in These Favorite Poems

Like a welcoming light in the dusk, an encouraging word from a friend—these lines from the loved poem by Sam Walter Foss. Do you remember how it ends?

"Then why should I sit in the scorner's seat,
Or hurl the cynic's ban?—
Let me live in my house by the side of the road
And be a friend to man."

Favorite poems—alive with the simple yet great emotions—for these we can be really thankful. You are never at a loss for cheering, inspiring companionship when you can turn to them.

Read the stirring "To Althea, From Prison," by Richard Lovelace.

"Stone walls do not a prison make,
Nor iron bars a cage;
Minds innocent and quiet take
That for a heritage."

Do you remember "Annabel Lee," by Edgar Allen Poe? Who could read this tender love poem dry-eyed? Favorite lines are:

"I was a child and she was a child,
In this kingdom by the sea,
But we loved with a love that was more than love,
I and my Annabel Lee."

Read these, other loved poems complete in our 32-page booklet. Has favorites by Burns, Longfellow, Ella Wheeler Wilcox and many more poets.

Send 5c in coins or stamps for your copy of WORLD'S BEST-LOVED POEMS to Examiner Home Service, Peterborough. Be sure to write plainly your NAME, ADDRESS, and the NAME of booklet.

BARCLAY ON BRIDGE

WRITTEN FOR THE EXAMINER
By SHEPARD BARCLAY
"The Authority on Authorities"

ODDS IN SLAM DOUBLES

DID YOU ever calculate the odds against you if you double the opponents' slam contract? Leave out the question of whether your double helps the declarer make his contract, and simply reckon how many extra points your double gets you if you set him one trick, as against how many he gets from it if you don't set him. Take the not vulnerable situation first, with a major suit small slam. If he makes it, you double the value of his tricks, which is 180, giving him that many extra. If you set him one, you double your score of 50, giving you an extra 50. So are you willing to wager 180 to 50, or nearly 4 to 1, you will beat him? If not, don't double.

♠ A
♥ K 9
♦ A 10 9 5 4 2
♣ A 10 5 2

♠ K J 10 2 — ♠ Q 8 4
♥ J 6 5 — ♥ 8 7 4
♦ K J 6 3 — ♦ Q 8 7
♣ K 3 — ♣ 9 8 7 4

(N. W. E. S.)

♠ 9 7 6 5 3
♥ A Q 10 3 2
♦ None
♣ Q J 6

(Dealer: North. Neither side vulnerable.)

North	East	South	West
1 ♦	Pass	1 ♠	Pass
3 ♦	Pass	3 ♥	Pass
3 NT	Pass	4 ♥	Pass
6 ♥			

That bidding occurred in a rubber game in the Grand Bridge club conducted by the former world's three-cushion billiard champion in Pittsburgh, Charles Ellis, where Emil Ahlert, Arthur Sheigren, Robert Johnson, E. C. Donaghy and other fine players foregather. In the South was a brilliant newspaperman who wants to be anonymous, with Mr. Donaghy in the North. The most surprising thing about the deal was the fine restraint by Mr. Ahlert in the West, in refusing to double—real expert bridge. He reckoned that his cards were badly placed, the distribution freakish and a declarer on the job who was likely to get the most out of the hand, and he was right on all counts.

The diamond 3 was led and two plans unfolded themselves. One required an even split of both hearts and clubs, with East holding the heart J and West the club K. The other needed only an even break in hearts, a four-three in diamonds and the club K with West, so that is what the declarer sought. He ruffed the opener, sent the club Q to the K and A, tossed the spade 3 on the diamond A, ruffed a diamond, scored the three top trumps, led the club 6 to the 10 and then the diamond 5 to the K, discarding the spade 5. No matter what West returned, the last four tricks were declarer's, with the spade A, diamond 9 and 10 and club J.

* * *

Your Week-End Lesson

In leading from a worthless doubleton, such as a 9-7, against a suit contract, why is it important to use the higher card rather than the lower one? Can you set up a hand on which it can mean the difference between the declarer making his contract and your side beating him?

Distributed by King Features Syndicate, Inc.

Eire Coal Cut

DUBLIN, Mar. 1 — (CP). — The monthly coal ration for householders will be cut from half a ton to a quarter-ton effective Saturday because supplies from Britain have fallen below expectations. The government urged the public to obtain peat instead of coal.

Threat To Australia

NEW YORK, March 1—(AP)—Domei, Japanese news agency, in a radio broadcast from Tokyo today disclosed that test flights are in progress for a Japanese trans-equatorial airline between Japan and Portuguese Timor, only 400 miles north of Australia.

Hepburn Again Predicts Expanded Credit

TORONTO, Mar. 1.—Credit expansion, "whether you wish it or not," will be effected in Canada within the next six or seven months if the war industrial machine is to be geared to a full-out effort, Premier Hepburn last night predicted in an address before the Ontario Good Roads Association.

The forecast came at the close of a plea for a more realistic backing of Britain and the Empire, and was regarded by his listeners as the most direct advocacy of credit expansion since the project was first broached by the Ontario Premier.

"Be as it may," said Mr. Hepburn, "we are going to have a measure of credit expansion. Maybe I am a little in advance of the times, but we are going to make a choice probably within the next six or seven months and decide whether money or man is the master."

As in previous speeches, the Premier took Australia as an example, claimed that the Commonwealth first put its financial house in order and then removed unemployment by preparing in a realistic way for the struggle "they and we knew was bound to come." Neither course, he charged, was taken in Canada.

The passage was made at the close of a series of addresses which were marked by their tones of goodfellowship founded in 39 years of association in the body which was most responsible, outside of Government, in developing the highways system.

Many members of the Legislature were present, including Hon. George S. Henry and Hon. Leopold Macaulay, former Ministers of Highways; George Doucet, Conservative, Carleton, vice-president of the association, and the present Highways Minister, Hon. T. B. McQuesten.

Says Plant at 20 Per Cent Capacity.

Mr. Macaulay introduced the first solemn note in the banquet meeting when he expressed doubt that "we have awakened to the realization that the immunity we enjoy here has been bought and paid for by our boys over there.

"When I know that not ten miles from here there is a great aircraft plant working at only 20 per cent capacity and know at the same time it is touch and go if Britain will have enough aircraft, I then wonder if Canada has awakened."

Mr. McQuesten, R. A. Stappels, president of the Canadian Automobile Association, and Mayor William Morrison, Hamilton, and chairman of the Ontario Mayors' Association, paid tribute to the Premier's backing of road construction.

"When the Premier handed over 75 per cent of the cost of relief to every municipality, he saved many a municipality from bankruptcy," said Mayor Morrison.

"So far as you people are concerned, if the Sirois report had gone through you would have been simply out of luck. The property owner would have gone bankrupt and there would have been no future for real estate. You (he turned to the Premier) were in tough hole but you got out of it with flying colors. Mind you, they didn't criticize him for what he said but how he said it. He was not in his proper place. He shocked Ottawa, for Ottawa is not accustomed to plain speaking."

The Premier was warm in his praise of K. W. McKay of St. Thomas, member of one of Elgin Countys' oldest families and only charter living member of the association, when, on behalf of members, he presented the veteran county clerk with a silver tray.

Brothers Members Of The Engineers

SPR. DUNCAN WHETUNG

SPR. EDWARD WHETUNG

Sons of Mr. and Mrs. Arthur Whetung of Curve Lake who are members of the 3rd Field Park Company, Royal Canadian Engineers now stationed at Debert. Both boys have been home from Nova Scotia on 14 days' leave and while there they were presented with a farewell address by the young people of Curve Lake wishing them God-speed and a safe return.

MORE ABOUT—

Howe Dubious

Continued from Page 1

not think dividing the work is "a good thing to do."

In Britain three separate departments were purchasing war supplies, one for the navy, one for the army and one for the air force. In the United States there were two. He had been told in both countries that "we are very fortunate in Canada to have a single buying authority for all military needs." For one thing it avoided purchasing competition between the various services.

He did not know the work was too heavy for one man, but he doubted it.

Sees It As Challenge

"It seems to me I regard it as a challenge, not on my industry but on my organizing ability," he said. "I do very little work around the department, I may say. If any one come to me and wants an order for something I simply say: 'I do not order. I am not the man who places orders. Go to see so-and-so, who is handling the matter.'"

But, he said, "If Parliament, the Prime Minister or anyone else wishes to subdivide it (the department) and give me part of it that will be all right with me.

"Or much better, as far as I am concerned, if it were divided into three parts and those parts were given to three other men and I were permitted to go back to the department of transport."

(Mr. Howe was transport minister before taking over his present portfolio.)

Urge Bennett Probe It

Mr. Diefenbaker suggested the "failure" in Canadan aircraft production called for investigation so it would not recur. He proposed that Rt. Hon. R. B. Bennett, former prime minister, now serving under Lord Beaverbrook, British Minister of Aircraft Production, be called back to Canada to head an investigating committee "or, if you like, a commission."

Mr. Hanson contended that Mr. Howe undertook too much.

"I beseech him to take this suggestion from me in the spirit in which it is offered and that he impose on somebody else the burden of aircraft production and not keep every rein in his own hands," said Mr. Hanson.

Mr. Howe gave further details of correspondence with six aircraft manufacturers regarding their submission that Federal Aircraft Limited, the government-owned corporation set up to organize production of Avro-Anson trainer planes, should be dissolved.

The minister said the manufacturers were sub-contractors to Federal Aircraft and were among a large number who were making parts of the Anson planes.

After their recommendation was made he had written them asking whether they believed their suggestions would speed up the Anson program and on what facts they based their views. He also asked what guarantee of delivery they could give.

One Drops Out

Five of the manufacturers sent a joint reply. The sixth, Boeing Aircraft of Canada Ltd., "apparently dropped out." The five said they based their belief that dissolution of Federal Aircraft would speed up the program on the fact that the principal contractors involved "believe that a change will be beneficial." They gave no guarantee of dates of deliveries on grounds Federal had not supplied a schedule showing when it would fulfill its part of the program.

The minister said the representations received careful considerationtiontion but he decided it was not wise to dissolve Federal. The company had large commitments and it would have taken another company "six weeks" to pick up where Federal left off. He said as a contractor he never permitted subcontractors to tell him how to run his business.

"I doubt if because six of these contractors gang up and come to Ottawa the government is bound to accept their recommendations," he added.

When Mr. Hanson suggested the term "gang up" should not be used Mr. Howe said: "Well, say join together."

Mr. Douglas atributed criticism directed at the Munitions and Supply Department recently to failure of the goverment to keep members of Parliament informed on the war effort.

He reminded the House that at the outbreak of the war the C.C.F. group had suggested that from time to time secret sessions might be held to give members confidential information on actual progress being made in supplying war material.

Mr. Howe replied that there were no secrets about aircraft production. He could give all the information in open sessions — although there were other types of production particularly guns, on which he could not give full particulars because "the British government has placed us under a seal of secrecy."

As the sitting opened, M. J. Coldwell, acting C.C.F. House Leader, and Dr. H. A. Bruce (Con., Toronto-Parkdale) called the Government's attention to statements of Senator Gerald Nye of North Dakota to the effect Canada demands cash from Britain for war supplies. Senator Nye spoke Thursday before the United States Senate during discussion on the "Lease-Lend" Bill.

Prime Minister Mackenzie King said the Government would not make a public statement on a domestic debate in the United States even for the sake of correcting misrepresentations. He was sure informed and responsible Americans knew the facts.

"Nothing could be more unfortunate with respect to furthering the interests of Canada or the interests of the British Empire at Washington than for either this country or any other nation of the British Commonwealth to take any step at Washington which would give the administration or opponents of the administration there reason to say that we were trying to interfere in matters of their own domestic concern and were going out of our way to influence the free and independent judgment of the American people," said the Prime Minister.

Trade Minister MacKinnon said he hoped to give the House at least a partial statement of the wheat policy for 1941 within the next three or four days, and Finance Miniser Ilsley indicated the budget would be introduced after the $1,300,000,000 War Appropriation Bill passes.

Hired Hands Quit Acres Thinks 'Things Wrong'

TORONTO, March 1—Bitter foe of the direct relief system and an advocate of aid to the farmer, A. Holly Acres, Carleton County Conservative, claimed yesterday there "is something wrong and I can prove it."

He then related: Last winter, he had two hired men to whom he paid $25 a month and all found "and the work wasn't too stiff either." One night they went into Ottawa and began to talk to a Chinese cafe keeper, with the result that next day at noon they left the farm and went into Ottawa to wash dishes in the cafe for more money than he was paying.

"And that day," said the member, waving a large and toil-worn index finger at the House, "the papers in Ottawa reported there were 273 employable married men in that city on relief. I tell you, there is something wrong and I can prove it."

Serving In England

Corporal Earl Smith of the Hastings and Prince Edward Regiment who is in England with his unit. Corp. Smith who hails from Lakefield is a brother of the late John Smith who some years ago started out for England in his canoe "The Pride of Peterborough." Another brother is with the engineers at Debert. He has a wife and one son.

MORE ABOUT—

Wilhelmshaven

Continued from Page 1

London had an alarm soon after dark, but the all clear was sounded before midnight.

The Admiralty announced, meanwhile, loss of the 900-ton destroyer Exmoor during a German submarine attack on a convoy in the North Sea on Tuesday night.

The attackers were driven off, the Admiralty said, without inflicting any other damage. Thet Exmoor was the 38th destroyer lost in the war.

MORE ABOUT—

Eden Returns

(Continued from Page 9)

British Aid for Turkey

"The two governments found themselves in complete agreement regarding policy on all these problems."

(The British-Turkish pact of 1939 provided for such consultations as Mr. Eden and Sir John have just concluded and mutual assistance in event of aggression leading to war in the Mediterranean.

(Although it has not been invoked in Britain's current Mediterranean conflict with Italy and Germany, both nations have reaffirmed previously their attachment, and Turkey's prolonged state of mobilization has been characterized by Britain as adequate to date under terms of the pact.

(British financial assistance has been given Turkey, and last December the treaty was bolstered by a trade agreement.)

Presumably the Balkan problems discussed included the expected march of Germany into Bulgaria.

Mr. Eden and Sir John also conferred with Sir Stafford Cripps, British ambassador to Russia who flew here from Moscow, and the Soviet ambassador to Turkey.

British sources said Mr. Eden had found Russia near the British point of view after harmonious conversations.

(Russia's attitude toward the Balkan crisis is expected to play a large part in Turkey's ultimate decision of whether she will fight with Britain if Germany attacks Greece.)

Another Convoy Claim

BERLIN, Mar. 1—(AP). — Nazi spokesmen claimed today that the German Air Force sank nine and damaged seven merchant ships totalling 102,500 tons in an attack on a British convoy 315 miles off the west coast of Ireland yesterday.

(There was no immediate comment available in London on this claim. Heretofore Nazi claims of the sort have turned out to be greatly exaggerated.)

Millbrook Drive Members Hold Banquet

MILLBROOK, Mar. 1—(ENS). — R. A. Ford was host for a stag party at his home, King Street Centre, on Tuesday, over twenty guests sitting down to dinner at 7 p.m. In addition to the pleasant social side of the event, the objective in view was the raising of funds for the local Red Cross, and an explanation of the campaign in the village to raise its quota of citizens pledged to the purchase of War Saving Certificates regularly.

Following the winner, in the service of which Mrs. Ford was assisted by Mrs. T. A. Campbell, president of the local Red Cross branch, her mother, Mrs. Martin, and Miss Lillian Foottit, the chairman of the local campaign committee, Ivan L. H. Gray, gave a talk on the progress made, the manner of recording results as the captains of the four teams report daily, and the objective in view, namely pledges for $600 monthly, each team to have citizens pledged to the buying of $150 worth of War Savings Certificates every month of the year.

The speaking was while the guests were still gathered about the dinner tables, and later adjournment was made to the living-room, where Mr. Gray conducted a quiz contest, anyone failing to answer the question put to him having to pay a fine of 5 cents each time. Other games of chance provided plenty of fun and recreation, over twenty dollars being in the "bank" for the Red Cross when the enjoyable evening reached its conclusion.

Among the guests were; Dr. J. W. Wright, Dr. M. E. Hobbs, Dr. C. T. Temple, Dr. L. M. Hobbs, G. F. Harrington, H. D. Bigelow, Melville Ball, Fred Lowery, T. W. McCamus, H. A. Kerr, Douglas Sheppard, T. H. Collins, L. H. Winslow, Percy Hamilton, Howard Lancashire, Ivan Gray, D. K. Chiles, and Dr. H. Worton of Peterborough.

The Firemen Walked

WESTVILLE GROVE, N.J., Mar. 1—(AP).—Fire Chief Alfred Marker appreciates the public spirit and zeal of some residents of this community but he wishes they would keep their hands off the fire apparatus. Members of the Tacoma volunteer company, answering an alarm, found enthusiastic nonmembers had broken down the fire house door and driven the truck to the fire. The firemen had to follow on foot.

Two Boys Defy Police In 3-Hour Battle

William Hunter (LEFT, with state trooper) and Emmett Jones, 14 and 12 years old respectively, residents of Paterson, N.J., pictured with part of their arsenal which they used in fighting off a posse of about 20 policemen and state troopers in a three-hour gun battle at Echo Lake, N.J. The boys were subdued only when police, who though they were fighting grown criminals, hurled tear gas bombs into the shack from which the youngsters were fighting.

GET THE FACTS AND YOU'LL GET A FORD!

Like floating on air

THE NEW FORD RIDING COMFORT

FORGET THE BUMPS, forget travel weariness. There's a new standard of riding comfort in the low price car field. The Ford for '41, grown bigger and more beautiful, is also re-engineered beneath its floor. Slower-acting springs, with improved hydraulic shock absorbers and ride stabilizer of new design give a new ride sensation. Riding in a '41 Ford is like riding on air—you simply float along.

Look at the size of the '41 Ford—its longer wheelbase, its massive, wide body in which running boards have almost disappeared. There's more seat room . . . head room . . . leg room. Doors are wider, there's a greater expanse of glass.

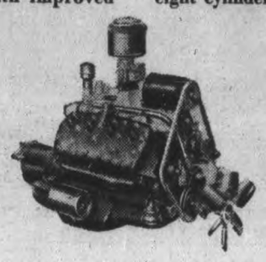

GREATEST ENGINE IN THE LOW PRICE FIELD

The '41 Ford is the only low price car with a V-type eight cylinder engine. Remember—all the higher priced cars have eight cylinders or more. V-type engines hold world's records on land, on sea and in the air. Ford is powered with the famous V-8, the engine that has hung up records of gasoline economy and trouble-free reliability year after year.

So when you can buy the big, new, sweet-riding Ford for less than you'd pay for any low priced six, why be satisfied with less than an eight—a Ford V-8. See a Ford Dealer now.

$35 a month with reasonable down payment buys any Ford V-8.

LOOK AT THE VALUE IN THE 1941 FORD

● Longer wheelbase, longer springbase. Overall length increased to 194.34 inches.

● Bright, new interiors. Upholstery beautifully tailored in new colour harmonies.

● Faster acceleration added to famous Ford V-8 performance by new gear ratios.

● Bigger windows. Vision increased up to 33%. Narrow corner pillars.

● Seating width increased as much as seven inches. Plenty of room for all.

● New, soft, slow-action springs, improved shock absorbers, new ride-stabilizer.

● Big 1941 Ford gives extra luggage room in the spacious luggage compartment.

DRIVE A FORD V-8

Hood & Cumming Motors Ltd.

Corner of King and George Sts. Phone 5832

Tomorrow
COLDER; LIGHT SNOW.

Evening Examiner

Peterborough

Last Year
MAXIMUM 34 - MINIMUM 28

VOL. LXXXV, No. 52 PETERBOROUGH, MONDAY, MARCH 3, 1941 ★★ PRICE THREE CENTS

HUN UNITS NEAR TURKEY, R.A.F. AIM FOR OIL FIELDS

British Raiders Hit Convoy

Cent Advance Approved In Milk Price

Milk To Sell In City Seven Cents Pint Twelve Cents Quart

In a decision announced Saturday the Ontario Milk Control Board granted the application of Peterborough milk producers for an increase of 25 cents a hundred pounds beginning Saturday, March 1, and as a result of this ruling the retail price to consumers will be advanced one cent a pint and quart Tuesday, March 4, selling at 7 cents a pint and 12 cents a quart.

The existing price scale paid by local dairies to the producers ranged from $2 to $2.56 a hundred pounds. As from last Saturday it has been officially raised to the new scale of $2.25 to $2.81. The prices within the fixed scale were based on the butter fat content from the probable average of 3.2 per cent up to 5.2.

An estimate of the financial advantage to the milk producers is approximately $28,280 a year, assuming that the delivery of milk into the city is around 31,000 pounds a day. And the improved income is shared by about 110 producers.

Truckers of milk were given an increased rate of three cents a hundred pounds, from the present 15 cents to the new rate of 18 cents.

Cream prices for pints and half pint quantities are unchanged, but quarts are up five cents beginning Tuesday. Local cream prices will be as follows: whipping cream 65 cents a quart; table cream 55 cents a quart. In the smaller quantities whipping cream remains the same at 40 cents for pints and 20 cents for half-pints; and table cream 30

CENT ADVANCE

(Continued On Page 8, Column 1)

Filling The Locker

Washington, March 3 (AP)

THE WAR is filling Davy Jones' locker with mail from the United States.

Eight vessels carrying mail from this country to foreign destinations have been sent to the bottom and 14,501 sacks of mail lost, a postoffice department compilation showed today.

A full sack of mail weighs about 66 pounds and holds approximately 2,500 letters. Thus the war toll has been close to 1,000,000 pounds of mail, or about 3,600,000 individual pieces.

First German Freighter Runs Blockade Makes Rio In 31 Days From Bordeaux

RIO DE JANEIRO, March 3 (AP).—The 3,290-ton German freighter, Lech, 31 days out of Bordeaux, docked here today loaded with merchandise and an airplane for the Condor Airlines.

The Lech, the first German vessel to run the South Atlantic blockade outward bound since the beginning of the war, was camouflaged.

BERLIN, March 3—(AP).—King Boris wired Hitler today that, in the entrance of Bulgaria into the Rome-Berlin-Tokyo Axis, "a new bond of friendship had been formed between the Bulgarian and German peoples."

The Japanese Premier, Prince Fumimaro Konoye, cabled that he was happy "over great German success in the Balkans."

LONDON, March 3—(CP)—Col. William Donovan, unofficial United States observer who has been touring Europe and the Middle East, arrived in London today.

He flew from Madrid and said he expected to stay in London about a week, then visit other British cities.

LONDON, March 3—(CP).—The Food Ministry fixed the price of coffee today at not more than two shillings, eight pence (about 59 cents) a pound.

HALIFAX, March 3—(CP).—First to be convicted here under the rental regulations

FIRST GERMAN

(Continued on Page 2, Column 4)

Nazis Caught Creeping Down Coast

Supply Ship Sent Down; Hun Cruiser Bombed Anew At Brest

LONDON, March 3 (CP)—British bombers attacking Brest yesterday reported that sticks of bombs were seen to straddle docks at which a German cruiser of the Admiral Hipper class was berthed, while other raiders sank a 2,000-ton vessel in an enemy supply convoy in the North Sea, the air ministry said today.

Authoritative sources said the Hipper class cruiser was the same vessel the Royal Air Force attacked last week at Brest.

(Vessels in the Hipper class are 10,000-ton craft, all five of them being built between 1937 and 1939.)

Other planes attacked the seaplane base at List, in the Kiel region of Germany, and also bombed shipping off the Netherlands Islands, the Air Ministry said.

Two bombers were lost.

Describing the Brest raid, the communique said: "sticks of bombs were observed to straddle docks at which a cruiser of the Hipper class was berthed. Several direct hits were observed on docks and on buildings and two large explosions were heard just after leaving the target."

The convoy attacked was creeping down the coast with supplies for invasion bases closer to England. German-occupied naval and submarine bases in France, including Brest, and Nazi-occupied airdromes also were attacked last night.

R.A.F. Ranges Afar.

It was the Royal Air Force's 42nd raid on Brest and the first time it had operated there in four days, after hammering it for four consecutive nights the latter part of February.

British raiders were active over a wide area during the week-end, however, attacking German and Dutch coastal points and smashing at the Rhineland city of Cologne in

NAZIS CAUGHT

(Continued on Page 8, Column 3)

Meets With Eden

King George II of Greece, who is meeting Anthony Eden, British Foreign Secretary, in Athens in discussions concerning the landing of British troops in Greece and Greece's part in the war should Germany attack.

Extra Turkish Troops Move Toward Bulgar Front; Mine Dardanelles For Subs

Under-Cover Fascists Parade Sofia Under Hun Escort

SOFIA, Bulgaria, March 3 (AP)—Reports filtering into Sofia from the provinces today said the entire country was filling up with German troop units moving swiftly southward toward Greece and southeast toward Turkey.

The vanguard of these troops already has reached the Greek frontier—at one point 65 miles from Salonika.

Sofia itself rapidly took on the aspect of a military camp, with hundreds of Nazi officers arriving hourly.

Members of local Fascist organizations, their hands upraised in the Nazi salute, headed for the German legation, surrounded by German armored trucks.

Crowds taking a holiday promenade on this 63rd anniversary of Bulgaria's independence watched the Fascist paraders silently.

Field Marshal Sigmund List, commander in chief of Germany's Balkan armies, was reported today to have installed headquarters in Sofia.

The Powderkeg Scene

The kaleidoscopic Balkan picture included these developments:—

1. An authoritative report from Zagreb that neutral Yugoslavia, a nation created as an outgrowth of the first Great War, would become the fifth nation to join the Rome-Berlin-Tokyo alliance.

2. Unconfirmed reports from Negotin, Yugoslavia, near both the Rumanian and Bulgarian frontiers, that British aircraft bombed the rich Rumanian oil field centre at Ploesti, long occupied by German forces.

3. The arrival of British Foreign Secretary Anthony Eden and Gen. Sir John G. Dill, chief of the imperial general staff, in Athens from Turkey.

4. A report in Istanbul that Germany had asked Turkey to offer to mediate the war during Mr. Eden's visit there but that Britain had refused to consider mediation when sounded out by Turkey.

Decision Near For Greece

The arrival of German mechanized forces at the Bulgarian towns of Melnik, Trigrad and Svilengrad, just short of the Greek frontier, was interpreted here as apparently bringing embattled Greece face to face with the alternatives of suing for peace with Italy or calling for further British aid—in the form of land forces.

(Significantly, much of the jubilant German press reaction to Bulgaria's affiliation with the Axis

CLAIM YUGOSLAVIA

(Continued on Page 8, Column 2)

Hun Subs Reported In Black Sea Turk Fleet Goes Out

INSTANBUL, March 3.—(AP).—The Turkish navy has mined all except a narrow channel in the strategic Dardanelles straits, it was disclosed authoritatievly to-day.

The mining followed closing of the Dardanelles to all ships except those given special permits and employing Turkish naval pilots. Turkish naval units also had been reported steaming toward the Dardanelles.

Ships seeking permission to pass through the strait connecting the Aegean Sea and the Sea of Marmara must notify Turkish naval authorities by wireless six hours before the transit is to begin and give full identification.

Turkey was calm as German armies swarmed into Bulgaria. At least one small Nazi detachment was reported from Sofia to have reached the Bulgarian town of Svilengrad, almost on the three-nation frontier of Turkey, Greece and Bulgaria.

Authoritative sources said Turkey had taken "full defence precautions."

These developments also followed as both Turkey and Greece were said to be rushing border preparations in the face of Nazi forces massed on Bulgaria's frontiers:—

Turkey was said to have called up all naval reservists after taking precautionary measures in the Dardanelles, with whom three to seven divisions of Bulgaria's newly-mobilized army massed near the Turkish frontier.

R.A.F. Over Yugoslavia?

More warplanes, identified as British, flew over Yugoslavia, apparently toward Rumanian oil fields.

An under-cover Bulgarian Fascist movement came into the open with the arrival of the German forces into that country.

Dispatches from Turkey said the Turkish general staff had been in session at Ankara throughout the day and that additional Turkish troops were moving out of Istanbul toward the Bulgarian frontier.

TURKS CALL OUT

(Continued on Page 2, Column 4)

Riley Robbery Suspects Held In Toronto

Burglars broke into Ed. Riley's men's wear shop, George street, early Sunday morning and stole over $1,000 worth of clothing and accessories. Last night Toronto police arrested two youths, Harry Roberts, 18, of River street, Toronto and Norman R. Cross, 19, of Wilmott Place, Toronto, charging them with the burglarly. The stolen clothing was recovered.

The suspects were out-fitted in brand new clothing when arrested and their attire is was thought to be part of the loot from the Riley store.

In the Wilmott Place house, an overcoat was found in a kitchen stove and several suits were discovered in a refrigerator. Other suits were located among live chickens in the basement.

Stole Two Cars

In tracing the activities of the pair, Toronto police said that the youths had stolen a car in Toronto Saturday night belonging to Stewart Hallatt, 88 Winchester street. Then they drove to Bowmanville where they abandoned the first car and stole another one belonging to W. J. Challis of Bowmanville. This car was used in the robbing of the Riley Store here.

Entrance to the store was gained by cutting through a plywood panel in the rear door and then unbolting the door. A lower bolt could not be reached in this way and the burglars used a jimmy to finish the opening operations.

RILEY ROBBERY

(Continued on Page 8, Column 3)

A New Bait Offer?

Istanbul, March 3 (AP)

UNOFFICIAL reports, not confirmed by The Associated Press, said today that "a high German official" would arrive at Ankara tomorrow to confer with Foreign Minister Sukru Saracoglu. There have been rumors that the German Foreign Minister, Joachim Von Ribbentrop, would visit the Turkish capital.

British Closing Cheren Cracker

CAIRO, Egypt, Mar. 3 — (AP).—British troops who broke through a guardian mountain pass from the north sought to close in to-day on Cheren—Eritrean strong point—in an effort to wrest another colony from the East African Empire Italy rounded out with the conquest of Ethiopia five years ago.

(As this column and another in the mountains west of the fiercely defended town put on pressure from two sides, the "Free French" headquarters in London announced last night the capture of Cufra in the Libyan Desert.

(De Gaullist troops from Chad and the Cameroons were said to have taken 1,000 prisoners there.

(The Cufra region consists of a group of oases in an area roughly as large as the State of Ohio—in South-eastern Libya.

(Military circles in London said the report indicated the French had taken over the whole area and that "from what we are able to learn here, if there are any Italians left operating in the Cufra group of

BRITISH CLOSING

(Continued on Page 2, Column 1)

Yugoslavs Swing Onto Verge Of Joining Axis

ZAGREB, Yugoslavia, March 3—(AP).—Yugoslavia, largest power in the Balkans, was reported authoritatively today on the verge of signing alongside her neighbors in the Axis partnership pact.

Authoritative sources said the signing probably would come soon as a result of conferences between Prince Paul, Yugoslav regent, and Viktor von Heeren, Nazi Minister to Belgrade, only a few hours after Bulgaria joined the partnership last Saturday. Previous signers were Slovakia, Hungary and Rumania.

(A Berlin radio broadcast heard last night in New York said Yugoslav Premier Dragisa Cvetkovic returned to Belgrade yesterday from his country estate and held an "extremely lengthy" conference with Prince Paul).

Von Heeren was said to have informed the regent that he talked last week with German Foreign Minister Ribbentrop about "Yugoslavia's position in the Nazi plans for a new European order."

A Point Blank Query.

Then, these sources said, after discussing Yugoslavia's "position in the light of recent developments in the Balkans," and "alluding" to German military strength near the Yugoslav borders, the German Minister asked what Yugoslavia's attitude was toward joining the pact.

Although no definite answer was given, authoritative sources said, Von Heeren was assured such a development was likely to be "favorably considered" by the government in the near future.

Military observers said Germany probably would press for a speedy decision to facilitate the movement of German troops and equipment through Yugoslavia as well as Bulgaria in the event of a Nazi thrust into Greece toward the Mediterranean.

Yugoslavia's railroad and highway along the Vardar River Valley, it was said, would afford a direct route for a thrust at the Greek port of Salonika.

Sam Maber Dies

BIDEFORD, Devon, Eng., March 3 (CP Cable)—Sam Maber, ofetime secretary of the Canadian Soldier Settlement Board, died Feb. 23, it was learned today.

Ontario Probes Lamport Shift

TORONTO, March 3 — (CP). — Members of the Ontario Legislature face a fairly full program with a series of committee meetings on the agenda for the third week of the session, opening today.

Hearings are scheduled for the Agriculture, Private Bills and Fish and Game Committees. The Agriculture Committee has held one meeting but the other two committees expected to lose little time in getting down to business.

The House today will consider further government bills and is expected to hear a definite report on the transfer of Fo. Allan Lamport of the Royal Canadian Air Force, and M.P.P. for Toronto St. David, the day after he had participated in the Throne Speech debate.

Greek Monarch, Chiefs, Eden In Long Huddle

ATHENS, March 3 — (AP). — British-Greek conversations continued today behind a strict guard of secrecy, but informed sources said they undoubtedly covered the Balkan situation, especially developments in Nazi-occupied Bulgaria.

Foreign Secretary Anthony Eden and Gen. Sir John Dill, chief of the Imperial General Staff, who flew here yesterday from Turkey, conferred both with Greek Government and military leaders.

They were reported to have talked until late last night with King George, Premier Alexander Korizis, and other high Greek officials. Mr. Eden also saw the United States Minister, Lincoln MacVeagh, and the Turkish Minister today at the British Legation. Tomorrow the King will receive the visitors at luncheon.

The press reflected an enthusiastic welcome.

British headquarters in Greece announced today that Royal Air Force pilots heavily attacked the Berati airdrome yesterday, effecting square hits on hangars and other buildings and setting off fires visible 50 miles away.

Three grounded Italian planes were believed to have been severely damaged, a communique said. There were no British losses.

Summing up the aerial combat of February 28 in which 26 Fascist planes had originally been declared destroyed, the British communique said it had been subsequently confirmed that one of nine Italian craft damaged had crashed, thus bringing

GREEK MONARCH

(Continued on Page 2, Column 3)

Budget Next Week

Toronto, March 3 (CP)

PREMIER HEPBURN at a press conference today said he was working on the budget for the fiscal year and he expected to bring it down "some time next week."

Mr. Hepburn had already indicated there would be a surplus of at least $3,000,000.

Just Protecting Bulgaria

Saving Her Fro mEngland Nazis Say–'Greece Pay Now Too'

BERLIN, March 3 —(AP)—The German public was told as usual today the march of Nazi troops into Bulgaria was for "protection" against British moves to spread war into the Balkans, and newspapers hinted that Greece, "unhappy orphan of the storm," might have to pay for fighting with Italy.

Berlin political circles claimed that the German troops' move increased the influence of the Reich in the Balkans to such an extent any British effort to "disturb the peace" there would fail.

Typical of the press comment were statements that "England has lost another and almost her last toe-hold in Europe" and "Greece is without a friend on the continent."

The opinion was expressed widely that Greece would "soon have to pay for her mistake"—the mistake in Nazi eyes of over-estimating British influence on the continent.

(Dispatches from Sofia said German troops, speeding southward, had reached the Greek frontier. Balkan diplomatic sources have said for several days that such a move would be Germany's warning to Greece to make peace with Italy or fight both Axis armies.)

A communique which gave the German people their first information their troops were in Bulgaria said last night:—

"As protection against British measures in southeast Europe, which have become known, units of the German army have marched into Bulgaria....with the agreement of the Bulgarian administration. The troops were cordially greeted by the Bulgarian public."

Germans claimed "British measures" included threats to land soldiers in parts of Greece and alleged plots to blow up Sofia's water system.

"The Greeks' difficulty now," an unofficial German observer claimed last night, "is that they couldn't get rid of the English if they wanted to."

Charge 500 Sunday Workers

200-Year-Old Law To See Prosecution In Relays

WILKINGTON, Del., Mar. 3 — (AP). — Delaware decided to-day to handle in relays the prosecution of more than 500 persons arrested for violating the State's 20-year-old Blue Laws by engaging in "worldly employment" on Sunday.

Milkmen, motormen, cab drivers, newsdealers, delivery boys, storekeepers, waitresses, clerks and radio executives were taken into custody by the dozens. Some were arraigned to-day and other hearings will be held daily until all have answered summons.

The penalty is a fine of $4 to $8, a night in jail, or both.

Decision to enforce the statute, all but forgotten since colonial days,

CHARGE 500 SUNDAY

(Continued on Page 2, Column 1)

The Weather

The Examiner Barometer
Noon - - 28.98

Peterborough Temperatures
To-day:
Night low - 32
Noon - - 31
Yesterday:
Highest - - 36
Lowest - - 6
One Year Ago:
Highest - - 34
Lowest - - 20

Weather Forecast:

Georgian Bay — Fresh north-east winds, with snow or part sleet. Tuesday: Strong northerly winds and colder, with light snow. Wednesday: Fair and cold.

Lower Lake Region — Rain or part snow to-day. Tuesday: Strong winds, shifting to northward and becoming colder, with light snow. Wednesday: Fair and cold.

Northern Ontario— Northerly winds; partly cloudy and colder to-day and Tuesday, with scattered snowflurries.

Ottawa and Upper St. Lawrence Valleys — Snow or part sleet to-day and early on Tuesday, then colder. Wednesday: Fair and cold.

Manitoba—Fair and cold to-day and Tuesday.

Saskatchewan and Alberta — Partly cloudy to-day and Tuesday, with scattered snowflurries; little change in temperature.

Sun—Rises at 7.51 a.m., Sets 7.08 p.m.

New Thousands Get Across

Hail Canucks Smartest, Best Equipped Reinforcements Yet

SOMEWHERE IN ENGLAND, March 3.—(CP Cable).—The latest group of Canadian troops to reach Britain were described to-day as the "smartest and fittest yet t arrive from the Dominion."

They got right down to training and the camp parade grounds echoed to the footsteps of thousands of marching soldiers.

After an uneventful crossing marred by only two days of rough weather, the units, which formed the largest group of reinforcements brought from Canada for the Canadian corps, moved to camp by train yesterday.

The arrivals included men from every branch of the army and the first reinforcements for the 2nd Division. The Royal Canadian Army Service Corps sent the largest group.

The first training on English soil consisted of infantry drill.

"They're the smartest and fittest batch of men we've had come to us yet," said the Colonel watching as the platoons marched by, heads high and arms swinging. "Besides, they're the best equipped, which helps us meet our problems here."

Lieut. R. L. Segsworth of Toronto, brought over a raft of sappers himself. A holding unit officer said: "That's a mighty big job for a young subaltern. He should be put in a special bracket for a swell job."

The Engineers, who came from Petawawa Camp, all agreed with Sapper D. J. Duchesnay of Ottawa, who said:: "We want to stick right on the ground in England now because those boats sure rock around in the Atlantic."

The group included Sappers Dave Cornforth of Woodstock, Ont.

R.C.A.S.C. officers were at full strength on the parade ground with the men. Included in the group giving infantry drill were Lieut. C. G. Hunter, of Quebec City, a newspaperman, and Lieut. A. T. Gardner, of Kingston, Ont.

NEW THOUSANDS

(Continued on Page 2, Column 3)

Carrying Some Wheat Tips?

Production Expert Who Aided Reds Heads For U.K!

WASHINGTON, March 3—(AP)—Thomas D. Campbell, mass production wheat specialist, who gave Russia expert advice for the first five-year plan, will fly to Britain this week on a mission shrouded in secrecy.

Campbell has spent the last month here, calling frequently at the White House for talks with President Roosevelt.

He insisted that he could not discuss the purpose of his trip abroad.

"I'm going over as a private citizen," said Campbell, who reputedly is the largest wheat producer in the United States. "I...probably will confer with the Minister of Agriculture and some other officials."

CARRYING WHEAT

(Continued on Page 2, Column 1)

Balk At Charity 2 Brothers Sister Starve

LINDSAY, March 3.—Too proud to ask for aid when their food and fuel supplies ran low, three elderly persons, a sister and two brothers, stayed on in their lonely farmhouse until removed to hospital, where they died within a few hours of each other.

Charlotte Shouldice, 75, and her brother, Thomas, 68, were given a double funeral Saturday. Five hours later the second brother Isaac, 70, died in Ross Memorial Hospital.

Content to live by themselves, the three were seldom seen and neighbors knew little about them. They were independent by nature, and the 50-acre farm in Mariposa Township, two miles south of Valentia, ordinarily provided their simple wants. But sickness prevented them from working the land and in the cold winter days and nights they knew privation and pain.

Recently a neighbor named Jordan saw no signs of life on the Shouldice farm. He broke his way through the barrier of snow around the farmhouse and found the old people weakened by hunger and sickness. Jordan notified the town-

BALK AT CHARITY (Continued on Page 8, Column 2)

Man Drops Dead Making Purchase

As he was making a purchase in the Sunrise Bakery, 170 Charlotte street, on Saturday night, James Connors, 85, of 17 Monaghan Road was stricken with a heart attack and dropped to the floor. He had bought some cakes and was receiving his change when he suddenly collapsed.

Dr. Bob Young was called and pronounced Mr. Connors dead and Coroner Dr. Eugene Snider who investigated stated that death was due to natural causes.

The late Mr. Connors had lived in this community for many years and was well known here. Five sons survive, Leonard and Frank of Toronto, and Edward, Gordon and Charles of Peterborough.

The funeral will be held Tuesday morning at the Church of the Sacred Heart at 9 o'clock with interment in St. Peter's Cemetery.

MORE ABOUT—

Charge 500 Sunday

Continued from Page 1

came following an adverse vote in the State House of Representatives last Thursday against a proposed liberal Sunday law providing for local option. Attorney - General James Morford said he regarded the vote as a "mandate for enforcement" and that he regretted that "embarrassment and hardship will result to many people."

MORE ABOUT—

Carrying Wheat

Continued from Page 1

Discussion here in recent weeks has touched several times on Britain's food problem in view of the intensifying war on her shipping, and the possibility she would need supplies from the United States. Mr. Campbell's projected trip, coming at this time, aroused some speculation that his mission might be to direct an emergency attempt at mass production of wheat in the British Isles.

He declined to comment on this, but he did mention that in the United States and Canada a huge surplus of wheat—perhaps 800,000,000 bushels—existed. Other stocks of the grain are available in Australia and South America.

MORE ABOUT—

British Closing

Continued from Page 1

oases they are straggling bands." Some of the oases fell to the French early last month.)

With Eastern Libya almost wholly in British hands, British African forces claiming control of Italian Somaliland, columns driving into Ethiopia, and a British nutcracker on Cheren, 42 miles from the Eritrean capital of Asmar, observers here said Mussolini's East African Empire seemed toppling.

They predicted it would fall, whether through military action of exhaustion by blockade, in much less than the nine months Mussolini's army took in defeating Ethiopia.

It was said, too, that the Empire troops—English and Scottish regiments, Indians, Rhodesians, South Africans, and natives, reinforced by French, Senegalese and Ethiopians —totalled only a fraction of the 500,000 men Mussolini was reported to have sent against the Ethiopians.

British sources said more than 15,000 Italian soldiers had been taken prisoner during the first six weeks of the East African campaign and estimated the Italian strength in East Africa at the start of the war as more than 200,000 men—6,000 of them Italians and the rest natives.

A general headquarters communique yesterday said armed Ethiopians "inflicted considerable losses" on Italian garrisons in the Gojjam district of Ethiopia, where British forces are pushing toward Gondar. The communique added that "signs are apparent of further withdrawal of Italian posts in this region."

British forces were said to be mopping up in Italian Somaliland, with its capital Mogadiscio and the important town of Bardera in British hands. Italians who did not escape into Ethiopia were said to be surrendering in hundreds daily, with nearly 10,000 already taken prisoner.

The Italian air force in Eritrea has been "grounded" as a result of its hammering by British planes, according to a Royal Air Force Middle East Headquarters account issued by the Air Ministry news service.

The account said one British squadron has destroyed 76 Italian planes in air battles and raids on hangars.

Centenarian Dies

GANANOQUE, Ont., March 3 — (CP)—Mrs. Mary McLennan, 100, died here last night. When she celebrated her 100th birthday two months ago she was presented with an illuminated address by mayor and councillors. She was born near Almonte, Ont., and lived here since childhood.

Surface of the Burma Road is now like that of a fourth-rate country lane.

CONTINENTAL LIFE
FOUR SQUARE
The Successful Man Plans His Success
...with Four Square Protection, removing the worries of financial insecurity.
Branch Offices Throughout Canada
PETERBORO BRANCH
LORNE C. BATEMAN - Branch Manager
387A George St. North
A Purely Canadian Company — Established 1899

The War Today

By J. F. SANDERSON
(Canadian Press Staff Writer.)

Success of Foreign Secretary Anthon Eden's visit last week to Ankara was apparent today with Turkey's closing of the Dardanelles to all except acceptable traffic, but the Balkan situation generally was still muddled.

German troops were reported on the Greek-Bulgarian border, apparently ready to enter Macedonia, while others were reported speeding to the Bulgarian-Turkish border, presumbaly in case the Turks decided on active aid to Greece.

Germany was reported putting pressure on Yugoslavia, largest of the Balkan countries, in an effort to force its government into joining the Axis. It was expected Yugoslavia would yield possibly giving Germany a second avenue to the Greek border should Turkey menace the one she has already established.

It was assumed Germany will not start fighting Greece without a preliminary campaign of threats applied in an effort to make the Greeks stop fighting against Italy. It was also assumed that Mr. Eden and Gen. Sir John Dill, chief of the Imperial General Staff, were busy telling the Greek government how much additional help they could spare Greece.

There seems little doubt that Britain will do her utmost to keep the Greeks in the war, not so much because they are beating Italy in Albania but because they have caused a diversion of German attention since Mussolini started to cry for help.

An end of hostilities by Greece would hardly affect the Italian position much as Mussolini's former empire has just about crumbled to pieces anyway.

However, it is obviously useful for Britain to have Germany occupied in the Balkans as Hitler's attention thus is divided, and so far the German has show a predilection for doing one thing at a time. If he is occupied in the Balkans he is less likely to spare forces for an attempted invasion of Britain.

It is difficult, as a matter of fact, to see what Germany imagines she has gained by her Balkan policy. She has needed to send a large army into disgruntled Rumania and now another into Bulgaria. If she overruns Yugoslavia an additional army will be required.

The first result of the Bulgarian stroke was a report from the Yugoslav border that Britain's Royal Air Force had bombed the Rumanian oil centre of Ploesti. Britain hitherto had refrained from bombing Rumania because to reach that country her aircraft would have to fly over Bulgaria whose neutrality she did not want to infringe.

Germany's act in marching into Bulgaria placed both that country and Yugoslavia within easy range of British air forces based in Greece and appeared likely to jeopardize further Germany's chances of getting sizable supplies of oil from the Rumanian fields.

Expect Break On Tuesday With Bulgaria

LONDON, March 3 (CP)—Authoritative sources declared today a break in diplomatic relations with Bulgaria is imminent and will come as soon as the situation there becomes either "dangerous or humiliating."

That time, they added, "apparently has just about been reached."

George Rendel, British Minister in Sofia, was said to have been authorized to sever the relations "as quickly as he sees fit."

Whether this action would be followed by air attacks on the Nazi legions or other military moves remained the secret of strategists charting the nation's war plans.

The News Chronicle (Liberal) reflected a common view that "for some weeks" it had been known what Bulgaria would do and "full preparations had been made by Britain and her allies to meet the new situation."

George W. Rendel, British Minister to Sofia, was said to have been given the same discretionary power to ask for his passport when he felt it necessary as Sir Reginald Hoare, British Minister to Bucharest, had and exercised after the Germans occupied Rumania.

(In Sofia it was expected the Minister would break off diplomatic relations tomorrow.)

Eden, Dill In Athens.

The arrival in Athens of Foreign Secretary Anthony Eden and Gen. Sir John G. Dill, chief of the British Imperial Staff, from conferences in Turkey did much to bolster Brit-

DECISION OF BRITAIN

(Continued on Page 8, Column 4)

MORE ABOUT—

New Thousands

Continued from Page 1

The new arrivals were the ninth large contingent of Canadians to cross the Atlantic.

Their arrival maintained the perfect record of the Navy in transporting troops across the Atlantic. Not a single Candian soldier has lost his life from enemy action during any of the numerous crossings.

There were units of anti-aircraft who stood at their guns during the speedy crossing.

There were Royal Canadian Army Service Corps, Labor and Forestry units, and still more graduates of the Commonwealth's Air Training Plan. Sprinkled among the Canadian airmen were Australians, New Zealanders, and Poles, some of whom already had fighting experience, and went to Canada to study advanced navigation.

MORE ABOUT—

Greek Monarch

Continued from Page 1

the total destroyed to 27. The remaining eight were said to have been so damaged as to make their return to base improbable.

The Greek Ministry of Home Security declared that rescue work had to be suspended at Larisa during an hour-long Italian air raid yesterday on that stricken town.

Magistrate Commits Nicholls For Trial

Thomas Nicholls, fourth of the suspects arrested for the cracking of the safe in the C.D.S. store here on February 2 was committed for trial by Magistrate O. A. Langley, K.C., in police court this afternoon. Judgment had been reserved since Saturday.

THE ITALIAN ANSWER

LONDON, March 3 (CP)—Italy answered Greek protests against Italian bombing of the earthquake-stricken town of Larisa by bombing it again today, the British Broadcasting Corporation reported.

The BBC quoted the Greek Press saying: "This shocking Italian action will be avenged by our armed forces.

MORE ABOUT—

First German

Continued from Page 1

as set by the Wartime Prices and Trade Board. Mrs. Lottie Frame was fined $250 or three months in jail Saturday for charging rentals in excess of those in force January 1, 1940.

WITH BRITISH FORCES IN EAST AFRICA, March 3 (CP)—Occupation of Villaggio Duca Degli Abruzzi, important agricultural centre north of Mogadiscio, Italian Somaliland, was announced today.

Mogadiscio, capital of Italian Somaliland, fell to British forces last week. The newly occupied community is located on a railway running out of Mogadiscio.

WASHINGTON, March 3 (AP)—The State Department advised the Treasury to "freeze" Bulgarian funds in the United States as a result of the entrance of German troops into that country.

ROME, March 3 (AP) — The Italian high command claimed today that Italian torpedo-boats sank two "enemy submarines" in the Mediterranean and that an Italian submarine sank three ships totalling 20,000 tons in the Atlantic.

(No confirmation was available from British sources.)

LONDON, March 3 (CP)—German air raiders subjected England to light and scattered attacks last night. An official announcement said some houses were damaged and "a small number of casualties" caused in a town in the southwest.

London had one short alert last night.

Bombs fell in East Anglia and some activity over east and south England also was reported.

A raiding bomber was shot down off the east coast during scattered daylight raiding yesterday, the air ministry said.

BERLIN, March 3 (AP) — The German high command claimed today that three vessels totalling 21,000 tons had been sunk by Nazi submarines and planes and that two other vessels were damaged "badly," all presumably yesterday.

The daily war bulletin said a submarine reported sinking a 9,000-ton tanker, while the air force was said to have sunk a 2,000-ton vessel off the St George channel, between the Irish Sea and the Atlantic, and a 10,000-ton merchant west of the Hebrides.

(These claims could not be confirmed independently.)

MORE ABOUT—

Turks Call Out

Continued from Page 1

German troops continued to roll into Bulgaria from Rumania. Bulgaria's Black Sea ports of Varna and Burgas were completely in Nazi hands, and unconfirmed reports said German submarines assembled beforehand at the Rumanian naval port of Constanta — were in both Bulgarian harbors.

Burgas is 120 miles from Istanbul, Turkey's biggest city.

The British Legation at Sofia was said to have completed arrangements to go to Istanbul and British quarters there expected the British minister, George Rendel, to break off relations to-morrow.

Soon A Battlefield

The Turkish press unanimously predicted that Bulgaria soon would become a battlefield despite the efforts of King Boris to keep his kingdom out of active participation in the German side.

The newspaper Ikdam, closely allied to the Turkish foreign office, commented:—

"At first, Bulgaria will not join Germany. Her army will have the duty of standing in front of the Turkish army, hiding the action of the German army which will be conducted against Greece.

"But this stage can only be brief because the British will bomb Bulgarian transport points, Bulgarians will die and then the Germans will press Bulgaria to declare war on England."

Turkish newspapers speculated on the attitude of Soviet Russia and the newspaper Tan observed that "We Turks are mostly interested" in Moscow's stand.

Fascism in Bulgaria was predicted by Yeni Sabah because, it said, "Those who now show resentment are being imprisoned or killed."

"His Majesty, the King, will find all this a little too noisy and will take a rest in a foreign country....

30 Million Trees Are Available Yearly For Ontario Residents

The Ontario Forestry Department has available for distribution each year some 30,000,000 trees and of this quantity the Orono Station has 7,750,000, George M. Linton, in charge of the Ontario Forestry Station at Bowmanville, told members of the Peterborough Rotary Club in an informative address on the subject of Forestry at to-day's luncheon of the club.

Introduced by Gordon Munro, Mr. Linton defined forestry as the management of a forest area to obtain the greatest economic return in perpetuity.

He said that when forestry was mentioned in Southern Ontario, people invariably thought of reforestation, while in Northern Ontario the word forestry was associated with forest fires. Such remarks, the speaker said, indicated that the people of Ontario were at the very bottom of the kindergarten in their knowledge of forestry.

Orono Station.

Mr. Linton described the work of the Orono Station, telling how the seeds are obtained from cones collected all over the province, how the seedlings are looked after and cared for, and how the trees are distributed. He emphasized the fact that any one could obtain trees from the Department so long as the forestry officials were satisfied the applicant would handle them properly. All that was asked was that the applicant pay transportation costs. "Any one who calls at Orono for them," said the speaker, "can have trees without charge."

Mr. Linton said many Peterborough people had long co-operated with him in his work. Among them were Ross Dobbin, C. A. Salmonsen, F. C. Paterson, agricultural representatives, the School Inspector and the county reforestation committee.

Rotarian J. L. Gillespie expressed the thanks of the club to the speaker.

Among the guests were Capt. Ross Hood, Rotarian member of the Stormont, Dundas and Glengarry Highlanders, who told the club that the regiment was very comfortable in their camp at Debert, N.S., and that the stories of mud, etc., there had been very much overdrawn, and Rotarian Charlie Ferguson of Lindsay, who told of some of the recent activities of the Lindsay Club. Angus L. Macdonald of Chicago, son of former Rotarian George A. Macdonald, was another guest.

President T. J. Carley congratulated Rotarian Ian F. McRae upon his appointment as works manager of the C.G.E., and Rotarian Gordon S. Matthews upon the success of the War Savings drive.

Order Soldier To Trial In Two Murders

LONDON, Ont., March 3 (CP)—James B. McGuffin, 23-year-old member of an Active Army unit at Petawawa Camp, was committed for trial when he appeared before Magistrate Donald B. Menzies today on two charges of murder.

The charges were laid following a beverage room brawl here a week ago in which Charles Kennedy, 49, and George Stonehouse, 29, were killed by shots allegedly fired by McGuffin from a .32 calibre revolver.

Stonehouse was a part-time waiter at the Harvey Hotel where the slaying occurred, but was not on duty at the time of the shooting, last Monday evening. Kennedy, an unemployed chauffeur, was a veteran of the first Great War.

McGuffin's home is in London, and members of his family told police that he, reportedly absent without leave from camp, had been worrying over a love affair. After the double shooting police said that as far as they knew Kennedy and Stonehouse were strangers to the soldier.

Stanley Walmsley, 50, a witness at today's preliminary hearing testified that he was in the hotel beverage room at the time of the shooting and that he got into conversation with a soldier whom he identified as McGuffin.

As McGuffin was leaving, a waiter told him he had forgotten his hat. Walmsley then testified that Kennedy, sitting at a nearby table, said "What's the matter soldier, can't you take it"

Turns Gun On Self

Kennedy said something else and the soldier then pulled a gun from his pocket. Walmsley then quoted Kennedy as saying "Go ahead and shoot—I had four years of that stuff." McGuffin then pointed the gun at his own head.

Walmsley said he then heard Kennedy say "Don't take your own life, you're too young to do anything like that. If you want to shoot anyone, shoot me."

The soldier appeared to change his mind and he put the gun back in his pocket, Walmsley testified.

"In a minute or so the soldier went to the door again and Kennedy followed him," witness said. "The next thing I heard was a shot and I saw the bullet rip the sleeve of Kennedy's arm. Stonehouse jumped up to help Kennedy and in the excitement it's hard to say what happened after that. I saw the soldier though, escape through the door."

Detective Morley Leach said McGuffin had been morose and silent since his arrest. He testified that the slim soldier had said nothing when he was arrested near the scene of the shooting but as the police headquarters, he waved a hand in the direction of the hotel.

He said that shortly after McGuffin was taken to headquarters he had fallen into a deep sleep.

Walmsley had testified, on a question from defence counsel Alex S. Ferguson, that McGuffin appeared "dazed" in the few minutes he had been talking to him. He did not think the soldier was drunk.

McGuffin will stand trial at the Supreme Court assizes opening here March 10.

Internal politics will boil over, there will be looting, killing and massacre. Bulgaria is following the pattern of Rumania."

The fleet units were said to have headed out of Istanbul, across the Sea of Marmora from the strategic strait, at about the same time the order was made public.

Hanted Turks to Mediate

It was reported yesterday that Germany had asked Turkey to offer to mediate the war and that Britain had scorned mediation when sounded out by Turkey.

A well-informed source said German Ambassador Franz Von Papen had approached Turkish Foreign Minister Sukru Saracoglu before British Foreign Secretary Anthony Eden arrived last week and suggested that Turkey was in a favorable position to mediate.

Turkey was an ally of Germany in the First Great Har and now holds a British guarantee of aid in the event of any aggression leading to war in the Mediterranean which Turkey resists.

The Turkish action in closing the Dardanelles to traffic except under strict control followed German troop movements in neighboring Bulgaria.

Nazi army units were reported moving toward the Turkish border from Plovidv, Bulgaria, which is only 165 miles from the strategic sea-gate which provides Russia and German-dominated Rumania and Bulgaria with their sole outlet to the Mediterranean.

The Dardannelles has been one of the most sought after prizes of history. The Allies tried unsuccessfully during the First Great War to force the Strait, the westernmost link in the triple chain between the Black Sea and the Aegean. The other two are the Bosphorus and the Sea of Marmora, and Turkey sits astride all three.

The Strait was demilitarized after the war, but Turkey was given permission to fortify it by the Montreux convention of 1936.

The Turkish Fleet, units of which are reported en route to the Dardanelles is said by Jane's Fighting Ships to be made up of a battle cruiser, two cruisers, eight destroyers, 13 submarines, and several smaller vessels.

New Deposit Record

WASHINGTON, March 3 (AP)—Deposits in United States banks totalled $35,852,424,000 on Dec. 31, the highest ever recorded. The total, reported by 5,150 banks, was an increase of $2,778,017,000 over last June.

Market Quotations

Cheese, Produce and Livestock

MONTREAL PRODUCE

MONTREAL, March 3 — (CP). — Produce market prices here Saturday, as reported by the Dominion Department of Agriculture, follow:

Butter. — First-grade creamery prints, jobbing price, 35¼ to 35½c; first-grade solids, jobbing price, 34¾ to 35c; Quebec No. 1 pasteurized, regraded, wholesale price 34¾ to 34⅞; Quebec No. 2 regraded, 34c. Receipts for the week: 1,028 boxes. Same week last year: 3,044 boxes.

Cheese—Western white and colored, wholesale price, for export, 14c. Current receipt price Western white cheese, 14 1-16c; Western colored 14 3-16c. Receipts for week: 204 boxes. Last year: 1,071 boxes.

Eggs.—Graded shipments in used free cases; offering at: A-large, 21½c; A-medium, 20 to 20½c; A-pullets, 18 to 18½c; B, 19c; C, 17½ to 18c. Receipts for week: 9,542. Last year: 9,804 cases.

Potatoes—Whites No. 1, 75's, 50 to 60; No. 2, 40 to 50c; N.B. Mountain No. 1, 75's, 60 to 65c; P.E.I. Cobblers, No. 1, 75's, 70 to 75c; P.E.I. Mountain, No. 1, 75's, 70 to 80c. Florida reds, crates, No. 1, $2.25.

TORONTO CHEESE

TORONTO, March 3 — (CP). — Wholesalers were quoting large Government grade cheese today at from 14½ to 15c, compared with 15¼c last week. Today's quotations were purely nominal, with very little business.

Wholesalers offered cheese to retailers at: New, large, 16¼c; triplets, 16¾c. Old, large, 22c; medium, 21½c.

TORONTO PRODUCE

TORONTO, March 3 — (CP). — Produce prices (Dominion Department of Agriculture) to-day were:

Eggs—A-large, 23 to 24c; A-medium, 22c; A-pullets, 20c; B, 20 to 21c; C, 19c.

Churning Cream, wholesale.—No. 1 lb. 35c f.o.b.; 38c delivered; No. 2 lb. 32c f.o.b.; 35c delivered.

Butter, wholesale.—First grade solids, 34½c; second grade solids, 33 to 33¾c.

Mill Feed, wholesale. — Bran, $26.50; shorts, $26.50; middlings, $28.

TORONTO POULTRY

TORONTO, March 3 — (CP). — The poultry market here continues quiet, the Dominion Department of Agriculture reports.

A few fresh turkeys continue to arrive costing 25 to 26 cents a lb.

Dealers are quoting producers and country dealers:

Dressed Chicken.—Grade A milkfed, 23 to 24c lb.; B milkfed, 21 to 23c lb.; A, 21 to 23c lb.; B, 20 to 21c lb; C, 17c lb.

Turkeys—Grade A, 25 to 26c lb.

Fowl—Grade A, over 5 lbs. 19c lb; 4 to 5 lbs. 18c lb; 3 to 4 lbs, 17c lb.; B, over 5 lbs. 17c lb; 4 to 5 lbs. 16c; 3 to 4 lbs. 15c lb. C, all weights, 11 to 12c lb.

FRUITS AND VEGETABLES

TORONTO, March 3 — (CP). — Wholesale fruit and vegetable prices (supplied by White and Company) today were:

Ontario mushrooms, 25 to 27c; potatoes, 75-lb. bag, 90c; Islington cooking onions, 50-lb. No. 1, $1.25 to $1.55; radishes, 25 to 30c doz.; cabbages, bu, hamper, 65c; beets, bu. hamper, 50 to 60c; carrots, bu. hamper, 40 to 50c; Canadian Spanish onions, $1.25 to $1.50.

Ontario Spies apples, $1.50 to $1.75; Delicious extra fancy, $2.25 to $2.50; C grade, large, 64's to 72s, $1.75.

California Navel oranges, $3.50 to $4.25; Florida orange, $3.25 to $3.50; California lemons, all sizes, $4.00 to $4.50; California Emperor grapes, $3.50 to $6; Texas grapefruit, $3 to $3.35; Texas carrots, 4-doz. $2.50 to $2.75; Texas beets, 4-doz. crates, $2.00; California Iceberg lettuce, 5's, $3.50; 6's, $3.50; California endive, 5 doz., $4; cabbage, half crates, $2.25; large crates, $3.75.

Mexican tomatoes, $4.25 to $4.50; Jersey kiln-dried sweet potatoes, $2.75; green peas, $2.50; yams, $2.75 bu.; California cauliflower, $2.15 to $2.25; hot-house cucumbers, $2 to $2.25; Florida beans, Valentine, $6.50 to $7; Texas radishes, case containing 85 bunches, $2.75.

Peppers, case, $6.75 to $7; Brussels sprouts, drums, $4 to $4.25; Oregon pears, Anjous, $4.25; Texas spinach, bu., $1.25; Louisiana shalots, doz. $1; Cuban pineapples, 18s, 24s, 30s, $4.75; Texas parsley, crates containing 5 doz., $2.25; California Pascal celery, 3 doz., $4; broccoli, California, $4.50.

WINNIPEG GRAIN

WINNIPEG, Mar. 3 — (CP). — Apparently discouraged by slight easiness at Chicago, traders on Winnipeg Grain Exchange remained on the sidelines during most of the early trading today.

At noon quotations were ¼ cents down to unchanged, May wheat at 77⅝ and July at 79¼ cents a bushel.

Chicago slipped ¼ to ½ cent, while Buenos Aires prices held unchanged.

Saturday's Quotations.

	Open	High	Low	Close	Prev Close
Wheat—					
May	77⅝	77⅝	77⅛	77⅛	77⅝
July	79¼	79¼	79⅛	79⅛	79⅛
Oats—					
May	35⅛	35⅜	35	35	35⅜
July	33⅜	33⅜	33⅜	33⅜	33⅜
Oct.	31⅞	31⅞	31⅝	31⅝	31⅞
Barley—					
May	48⅛	48⅜	48⅛	48⅜	48⅜
July	44⅛	44⅜	44	44⅛	44⅜

MONTREAL POULTRY

MONTREAL, March 3 — (CP). — Poultry prices: Chickens, milk-fed, Grade A 27c; B 26c; fresh fowls, 22c Turkeys: A, 30c; B, 28c; C, 25c. Ducklings: Brome Lake A 24c, domestic 22c. Geese, 18-19c.

BUFFALO LIVESTOCK

BUFFALO, N.Y., March 3—(AP) —Hogs, 3,300; good and choice, 170 to 230 lbs. averaging 190 to 210 lbs. $8.35; 230 to 260 lbs. butchers, $7.85 to $8.25; trucked-ins, 170 to 230 lbs. $7.85 to $8; pigs and underweights 140 lbs. down, $6.50 to $7.

Cattle, 800; most good steers and yearlings, $10.75 to $11.50; bulk short-feds, $9.50 to $10.75; odd head beef cows, $7.25 to $7.50; cutter and common, $5.50 to $6.60; canners, $4.75 to $5.35; weighty sausage bulls, $7.50 to $7.85.

Calves, 450; good and choice vealers mainly $12.50; common and medium, $7.50 to $11.50.

Sheep, 1,800; good and choice 95 lbs. down, $11 to $11.15; in-between grades, $9.75 to $10.60; fat ewes around $6.25.

BACON-HOG PRICES

TORONTO, March 3 — (CP). — Prices were unchanged at all bacon-hog markets reporting today.

Liveweight—Chatham, $7.75.

Dressedweight—Chatham, $10.60; Kitchener and Stratford, $10.25 plus transportation; London, $10.85 delivered; Brantford, $10.75 plus transportation.

TORONTO LIVESTOCK

TORONTO, March 3 — (CP). — Cattle trade was slow up to midsession on the Livestock Market here today with prices steady on early sales. The veal calf market was $1 lower. A few heavy sheep sold steady. No price was established for hogs. There were no sales of lambs. The cattle holdover from last week was 100 head.

Receipts reported by the Dominion Marketing Service were: Cattle, 2,500; calves, 370; hogs, 980; sheep and lambs, 320.

Prices in the cattle section were: Butcher steers, $8 to $9, heifers, $7.50 to $8.50; a few weighty steers, $8 to $9; butcher cows, $5 to $7; canners and cutters, $3 to $4.50; a few bulls $6 to $7, and fed calves, $9 to $10.

Calves sold at $12 to $12.50 for choice, with common lights selling downward to $6.50.

Heavy sheep sold at $3.50 to $5.

Hogs sold previously at $11.25 to $11.40 dressedweight at yards or plants, and $8.35 liveweight at yards.

Toronto Stock Exchange

Biggar & Crawford

	High.	Low.	3.00
MINING			
Aunor	175	—	—
Aldermac	11½	—	—
Anglo-Huronia	225-250		—
Arnfield	5½	—	—
Buffalo Ank.	375	—	—
Beatty	115	110	110
Bidgood	8½	8	8
Base Metals	7¾	—	—
Bankfield	4¾-6		—
Broulan	82	78	78
Bobjo	8	7½	7½
Bralorne	955	—	—
Calgary and Ed.	120	—	—
Chesterville	131	128	128
Coniarium	128-134		—
Central Pat.	175	—	—
Can. Malartic	48-50		—
Castle Treth.	51-65		—
Davies Pet.	12B	—	—
Dalhousie	20½B		—
Dome	22¾	22	22
Eldorado	37	36	36
East Malartic	355	350	350
Falconbridge	225	—	—
Francouer	36	—	—
Gillies' Lake	3½-4		—
God's Lake	29½	—	—
Gunnar	26	25	25
Hard Rock	78-83		—
Home Oil	170	—	—
Hollinger	12¾	—	—
Hudson M & S	24-25		—
Howey	25B	—	—
Kerr Ad.	340	325	335
Kirkland Lake	89	—	—
Kirkland Hud.	25-40		—
Little L. Lac	171	—	—
Lamacque	425-465		—
Malartic	105	102	103
Steep Rock	117	106	106
Lakeshore	18¾	18¾	18¾
Leitch	50	—	—
Mining Corp	60-70		—
MacLeod Cock	190	185	185
Moneta	46	—	—
McKenzie Red	105-113		—
Madsen	59	57	57
Macassa	365	360	365
McIntyre	47½	—	—
McWatters	23½	—	—
Nabob	25½	—	—
North Can	41-54		—
Noranda	51½	51	51
O'Brien	72	—	—
Omega	11-13		—
Pend Or	145	—	—
Perron	130-150		—
Pioneer	80-94		—
Preston	286	280	282
Pickle Crow	276	275	275
Paymaster	23	22	22
Powell Ryn	70-85		—
Sand River	5	—	—
St. Anthony	10	—	—
Sherritt	68	65	68
Chrom M & S	12-15		—
Siscoe	56	55	55
Sladen	30	—	—
San Antonio	225	220	225
Sud Basin	110B	—	—
Sullivan	55-60		—
Sylvanite	265	—	—
Toburn	155	—	—
Teck Hughes	315	310	315
Upper Can	155	146	147
Uchi	26	25	26
Ventures	305-340		—
Waite Am	365-370		—
Wright Har	610	600	600
INDUSTRIAL			
Abitibi	60-75		—
Algoma Steel	7¾-8¾		—
B.A. Oil	16	15½	16
Brazil Traction	5½	5⅝	5⅝
Bell Telephone	155½	155	155
Burlington Steel	8-9	—	—
Canada Cement	4¾-5		—
Can Cement Pref	96	95	95
Can Packers	70B	—	—
an Car & Fdry	6¾	—	—
Can Canners	5-5⅞		—
Can Canners A	18½-19½		—
Can Canners B	9¼-9½		—
Canada Bud	3¾-4½		—
Can Pacific	4¾	4⅝	4⅝
Can Ind Alc A	2½-2½		—
Con Paper	3	—	—
Con Min & Smelt	35¾	—	—
Cockshutt Plow	4½B	—	—
Consumers Gas	136	134	135
Dist Seagrams	24¼	—	—
Dom Fdy & Steel	18	—	—
Dom Bridge	24½	—	—
Dom Stores	4½-5		—
Fan Farm Candy	26½	26	26
Ford of Can A	16¼	15¼	15¼
Gen. Steel Wares	4¾B	—	—
Goodyear Tire	70	—	—
Harding Carpets	2½-3¾		—
Ham. Bridge	24-25		—
Hir. Walkers	39½	39¾	39¾
Hir. Walkers Pfd.	19½-19¾		—
Imperiol Oil	9¼	9¼	9¼
Imperial Tobacco	11⅞-12⅝		—
Inter. Petroleum	13½	—	—
Laura Secord	9½	—	—
Loblaw 'A'	24½	24⅜	24⅜
Loblaw 'B'	22½-23¾		—
Maple Leaf	1½-2		—
Maple Leaf Pfd.	2¾-3⅝		—
Massey-Harris	2⅜	—	—
Massey-H. Pfd.	30½	28	30½
Mont. L H & Power	25½	—	—
Moore Corp.	42-43		—
Nat. Steel Car	31	—	—
Nickel	32	31¾	32
Power Corp.	4¾	—	—
Royalite Oil	17½	—	—
Steel of Canada	60	—	—
Silverwoods Pfd.	6-6½		—
Union Gas	12¼-12½		—
United Steel	2½-3		—
Westons	9½-10½		—
Wineries	3¾-4		—

New York Stock Exchange

Biggar & Crawford

	High.	Low.	3.00
New york			
Amer. Smelt.	40½	—	—
Anaconda Cop.	24	—	—
Beth. Steel	78¾	76¾	76¾
Chrysler	66	65¼	65¼
Cons. Edison	21¾	—	—
General Electric	32¾	—	—
General Motors	42¾	42¼	42¼
Inter. Nickel	24½	—	—
Mont. Ward	36¼	—	—
N. Y. Central	12¾	—	—
North American	15¾	—	—
Penns. Rly.	23½	—	—
Radio Corp.	4¼	—	—
Stand. Oil of N..	33¾	—	—
U. S. Steel	48½	47¼	47¾

Hogs and Grain Today's Quotations

MONDAY, MARCH 3

Canada Packers quote:

Hogs—$10.75 plus transportation.

Sows—No. 1, 6c; No. 2, 5½c plus transportation.

Top Calves—12c lb.

Eggs—A-large, 17c; medium, 15c; pullets, 13c; C, 12c.

Cream—No. 1, on truck, 35c.

Butter—No. 1 solids, 34c; No. 2 solids, 33c; No. 1 prints, 35c; No. 2 prints, 34c.

Mill Feed, wholesale. — Bran, $27.50; shorts, $27.50; middlings, $29.

Cash price for grain as furnished by Quaker Oats Co.: No. 1 wheat, 80c; No. 2 wheat, 78c; No. 3 wheat, 75c; milling oats, 34c.

Dewart Bros. quote: No. 1 wheat, 80c; No. 2 wheat, 78c; No. 3 wheat, 76c; oats, 34c; barley, 45 to 55c; rye, 45c; buckwheat, 40c; delivered in Peterborough.

Penny Afternoon Tea Mission Band Event

HAVELOCK, March 3—(ENS). — "A Penny Afternoon Tea" was held or Saturday afternoon from 3 to 6 o'clock at the United Church parsonage, under the auspices of the Mission Band.

The tea was convened by the two leaders, Miss Laurabelle Wing and Miss Betty McLaughlin. Little six-year-old Joan Paige received the guests at the door, and the Misses Helen Price, Helen Anderson, Joy Little and Evelyn Isles assisted with the serving. Tea was poured by Mrs. Harrison Wing, from a lace-covered table, very attractively decorated for the occasion with the Mission Band colors, green, yellow, and white, and their emblem "the daisy" made of paper with tiny little daisies around it formed the centrepiece, a silver service, silver candle holders with white candles completed the pleasing effect.

Welsh Farmer Coming To Own Says W.R.Davies

HAMILTON, Ont., March 3—(CP)—Agriculture in Wales has made great progress and the Welsh farmer today "is, I believe, coming into his own," W. Rupert Davies, President of The Canadian Press, said Saturday night in a St. David's Day addrss to the Hamilton Eisteddfod Soceity.

Mr. Davies, himself a farm-owner in Montgomeryshire, his native county, said that in his district "good farmers are doing well" and that farm values are apprectating. "The typical Welsh farmer combines two things: a thorough knowledge of the land and a tremendous capacity for hard work," he added.

Mr. Davies recalled that in the First Great War Wales sent more men to the front per thousand of population than any other country in the British Empire. Wales was not lagging behind in the present struggle but rallying as always to the call of duty, with many regiments playing a valiant part. Furthermore, Wales was taking her part in bearing the financial burden. For instance, Montgomeryshire, "an agricultural county with only 45,000 people, purchased in 1940 War Savings Certificates to the value of $2,250,000."

He urged that in the event of further efforts to evacuate British children to Canada this summer, Welsh societies co-operate in trying to see they get homes."

Future Sure, Steady.

Though Welsh industry had declined during the last 100 years, South Wales was still industrially active, with good business despite bombs, and a decrease in unemployment in the collieries. North Wales must depend on tourist traffic and the products of the land. "However, in my opinion, the future of Wales will be sure and steady."

Mr. Davies outlined the history of his native country. He remarked that "two years ago we asked, through one of our Welsh representatives, that Wales should be given a Secretary of State." It was felt that such an appointment was fitting because there is a Secretary of State for Scotland, because Scotland has representatives on the Parliamentary Agricultural committee while Wales has none, and because many Welshmen understand no English and therefore cannot be understood by English civil servants. The request was turned down but "we Welshmen shall continue to ask for a Secretary of State and I feel sure that eventually one will be appointed."

Quoting Tom Jones, former secretary of the British Cabinet and author of "Rhymney Memories," Mr. Davies defined Wales as "something which is found in the heart of a Welshman."

Bingo Party Held

CAMPBELLFORD, Mar. 3. — (ENS). — Proceeds estimated at more than $50 were announced as a result of the bingo party staged in the Parish Hall on Saturday evening. Largely attended the affair was sponsored by the Parish Guild of Christ Church, to whom all prizes used during the evening were donated. The money will be sent to the British War Victims Fund as a contribution of the parish.

THREE TIMES AND OUT

YARMOUTH, England—(CP). — When pork put through three different types of sausage machines broke each one, a local food inspector condemned the meat as unfit for making sausages.

SICK HEADACHE?
Rouse Your Liver to Keep the Bile Flowing
The special vegetable ingredients in Dr. Morse's Indian Root Pills promote Bile flow, aid digestion, help remove the cause of sick headache. 56 Pills, 25c—at your druggist's.

SLOAN'S Family LINIMENT
Quick Relief for STIFFNESS, SORENESS, BUMPS, ACHES, PAINS from BRUISES, CHEST COLDS
No Rubbing—JUST PAT IT ON!
THE LINIMENT THAT HELPS NATURE HEAL FASTER

R.C.A.F. Gets Ontario Agricultural College As Wireless Training Centre

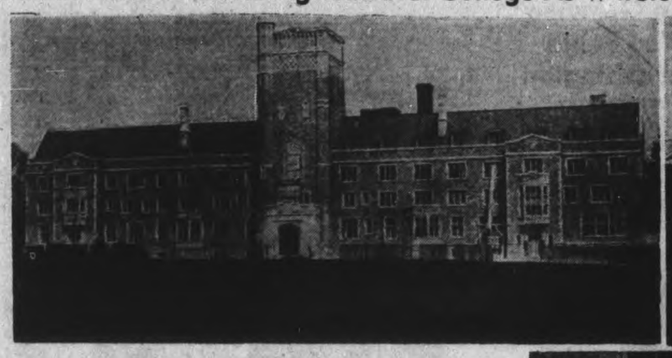

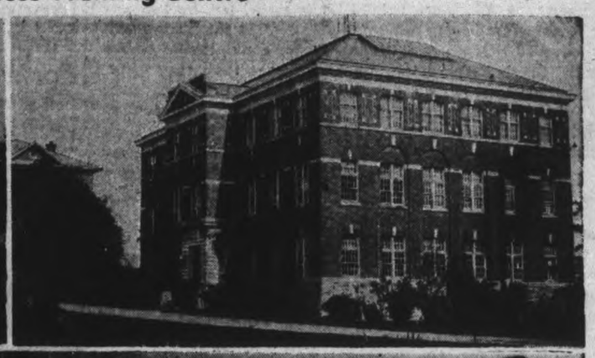

Ontario provincial authorities have turned over the buildings of the Ontario Agricultural College and the MacDonald Institute at Guelph, Ont., to the Department of National Defence for use as a wireless training centre for the Royal Canadian Air Force for the duration of the war. The transfer will affect about 600 pupils attending O.A.C., one of the leading agricultural colleges on the continent, and about 200 girls attending MacDonald Institute, household science school affiliated with the college. At TOP LEFT is a view of the main administration building of the college and at RIGHT is shown the Physics and Biological building. LOWER, a class of girls in one of the household science courses. The buildings are expected to house upwards of 1,500 R.C.A.F. men.

Three Men Are Committed On Burglary Counts

Louis Gallow, committed for trial on charges of burglarizing C.D.S. Store and office of Wonder Bakeries.

William Bradd, committed for trial on similar charges.

Lawrence Burns committed for trial in connection with the C.D.S. burglary. Other charge dismissed when the Crown offered no evidence.

Thomas Nicholls, judgment reserved in preliminary hearing on charge of burglarizing C.D.S. Store. Other charge dismissed, the Crown offering no evidence.

The above is a summary of the results so far of three days' police court sessions in which the preliminary inquiry into eight charges against the four burglary suspects has kept Magistrate Langley on the bench at morning and afternoon sittings from Thursday morning until late Saturday afternoon.

Sixteen witnesses, some of them from Windsor, Toronto, and Bowmanville were heard during the proceedings, some of them in the charges against all four men.

Complete Bradd Hearing.

Saturday morning's session was devoted to hearing further Crown evidence in the charge against William Bradd in connection with the C.D.S. burglary, and more testimony was heard in the afternoon before the accused was finally committed for trial. On the second charge he was also committed for trial by agreement after the evidence of Ald. James Dutton had been heard.

At the morning session Detective Edmund Tong of the Toronto Police Department told of finding two suit cases, one of them similar to the one stolen from the C.D.S. Store in the rooming-house of Louis Gallow, 171 Mutual Street, Toronto, and of finding the name William Bradd on one suitcase. On a writing pad was the name "Diddie" Bradd, Windsor.

"Who is Diddie Bradd?"

"He is a man we wanted for investigation in reference to an alleged offence."

"Who is he in reference to William Bradd?"

"He is the same man."

Detective Tong produced a small bottle that had formerly contained a shaving lotion that had been found in one of the suit cases, and it was entered as an exhibit..

Finger Print Found.

Later Detective-Oliver E. Borland, finger print expert of the Toronto Police Department, swore that he had found a finger print on the bottle and it was the same as the print of the left index finger of William Bradd. There were 21 points of identification, he said.

Put Money in Safe.

Mary McGrath, C.D.S. employee, told of putting the money away in the safe on the night before the burglary. She said that there was approximately $4,000 in the safe, of which between $1,500 and $2,000 was in cheques. Miss McGrath said that the money was put into light canvas bags, four of which were closed with zippers.

Detective-Sergt. W. E. Meagher identified draw bars, axes and other tools found at the scene of the robbery and Everett Osborn, C.P.R. section foreman at Bowmanville, swore that these tools were some that had been stolen from a tool house at Bowmanville on the night of February 1. He said that Bradd resembled one of the four strange men he had seen in a maroon car near the tool house on the afternoon before the robbery.

Bradd Committed.

At the afternoon session, after Detective Borland had identified four photographs of a car that had been put in as an exhibit, and had said that the car belonged to a half-brother of Louis Gallow, Magistrate Langley said that there would be a committal for trial in the C.D.S. charge against Bradd..

Crown Attorney McElderry, K.C., said that an agreement had been reached by which T. J. Carley, K.C., and his client Bradd would consent to a committal on the Wonder Bakeries' charge after hearing one witness.

Ald. James Dutton, manager of the local branch of Wonder Bakeries, told how entrance had been gained to the bakery office, the safe had been forced open and the money that had been put in on Saturday night had been taken. Ald. Dutton said that altogether there was $1,645.18 in cash and cheques in the safe.

Traffic Mishaps Claim 6 Of 9

TORONTO, Mar. 3 (CP)—Traffic accidents accounted for six of the nine fatalities reported in Ontario during the week-end. A fire in Toronto claimed two lives and the other fatality was a result of a railway accident.

The Toronto fire occurred in the home of Robert A. Staton, 82-year-old city hall pensioner, who was confined to his bed after an attack of pneumonia. He and his sister-in-law, Mrs. Beatrice Widger, 66, who had been his housekeeper during the last 20 years, lost their lives when they were trapped in the residence early Sunday morning. Cause of the fire was not known.

John M. Scott, 23, of Westmount, Ont., was killed Saturday on the Galt Highway near Hamilton, when he was struck by a car which police said did not stop.

At Hawk Lake in northwestern Ontario 62-year-old Fred Winfield Chase, Canadian Pacific Railway Conductor, was killed Saturday when he was trapped between trains moving in opposite directions.

Car Runs Wild

Two persons lost their lives when their automobiles went out of control. In Chatham, Russel Wood, district manager of the Shell Oil Company, died Saturday of injuries received when his car crashed into the trusses of a bridge. In Hamilton, Earl H. Slaght, 43, was killed when his car crashed into an abutment in a subway.

Three other persons died of injuries received when they were struck by cars. Douglas Allan Passmore, 26, of Grimsby was killed Saturday night when struck from his bicycle by a car operated by Nick Peconi of Eastdale.

Six-year-old Lawrence Beausoliel of Penetanguishene was killed when his sled carried him under the wheels of a truck operated by Julien Forget of Penetanguishene.

In London eight-year-old Gladys Morgan was fatally injured when she was struck by a car operated allegedly by George Elliott of London district. Police said the child was running across the street and fell in front of the car.

"REBEL" ARTIST DIES

LONDON—(CP).—Prof. Frederik Brown, once a "rebel" artist and later an accepted leader in his sphere, died recently at his home at Richmond, Surrey. He was 89.

OBITUARY

MARGARET E. SULLIVAN.

MARMORA, March 3—(ENS).—Beloved by a wide circle of friends as well as by the members of her own family, Margaret E. Sullivan died at 10.30 p.m. on Friday.

She was born in Rawdon Township, daughter of the late Mr. and Mrs. Michael Sullivan, and spent all her life in this community. For over thirty years she faithfully fulfilled the duties of clerk with the firm first known as J. W. Pearce and Company, which later became designated F. N. Marett and Company. During these years her kindly disposition and unfailing courtesy endeared her to a host of friends who will mourn her passing with profound regret. Her end came after an illness which extended five years. She was a member of the Sacred Heart congregation, and being of an energetic nature, identified herself wholeheartedly with the activities of the Catholic Women's League, the Sacred Heart League and the Altar society of the parish of Marmora.

She is survived by seven sisters and one brother, namely: Mrs. S. McWilliams, Mrs. H. Auger, Misses Clara and Helena Sullivan and Mrs. J. A. Shannon of Marmora, Miss Teresa Sullivan of Toronto, Sister Mary Blandina of Camrose, Alta., and Leo M. Sullivan of Ottawa.

Requiem Mass was held at the Sacred Heart Church at 10 a.m., DST, on Monday. Rev. Father H. J. Farrell officiated. Interment took place in the Sacred Heart Cemetery.

Among out-of-town relatives attending the funeral were Mr. and Mrs. Leo Sullivan and Mrs. James Henderson of Ottawa, and Mrs. Gordon McWilliams of Port Colborne.

NAMES LIVE ON

VICHY—(CP).—The French government announces that names of French warships sunk in operations in the earlier part of the war will be given to new torpedo boats.

AUSTRALIAN CASUALTIES

MELBOURNE—(CP). — Official reports show casualties in the Australian Imperial Force in the North African British victories are light—500 at Bardia and 300 at Tobruk.

Percy Farmer's Home Burned

CAMPBELLFORD, Mar. 3. — (ENS).— Despite valiant efforts on the part of neighbors, the home of Lewis Dainard, Percy Township, 7 miles south-west of here, was completely destroyed by fire on Friday afternoon. At the time of the outbreak Mrs. Dainard was working in the kitchen of her home when a neighboring farmer rushed in to tell her the house was ablaze. For an instant she was unable to grasp the fact and went on with her work in spite of the protestations of the neighbor, who began to remove the furniture.

Mr. Dainard, who was working in a wood lot was summoned, and by the time he arrived the house was a mass of flames. Spread of the blaze was so rapid that the family was unable to save anything on the second floor of the frame dwelling Mrs. Dainard left the house with nothing but the clothes she was wearing. Though several small items of furniture were carried from the first floor the remainder was a total loss.

BOATE'S CORNERS

Ladies' Guild Meet At Mrs. Franks' Home

BOATE'S CORNERS, Mar. 3 — (ENS). — Mrs. Vince Franks was hostess to the members of the Ladies' Guild of St. James' Anglican Church for their regular meeting on Wednesday afternoon.

The devotional period was conducted by the president, Mrs. Arnott Boate, when the Scripture was read by Mrs. Vince Franks. The afternoon was spent in sewing and knitting for Red Cross work.

The National Anthem was sung and a pot-luck supper enjoyed.

Those present included Mrs. W Clarke, Mrs. A. Boate, Mrs. H. Franks, Mrs. S. Magee, Misses Marion Franks, Alta Moncrieff, and Helen Franks.

Aerosleds Aid U.S. Troops Training For Snow Battles

Taking a leaf from the Russian army handbook, the United States army has built these gasoline-powered and propeller-driven sleds which are equipped with machine-guns for use over snowy terrain. They call them aerosleds and two soldiers from Fort Brady are shown operating the vehicle near Sault Ste. Marie, Mich. At TOP ski soldiers from the same post are theoretically storming a wooded position. They are accompanied by the aerosleds which carry two men each. Russia used similar sleds in the final drive against the Finns after heavy tanks and motorized equipment had bogged down in heavy snow.

'Daughters Of Cavan' Ladies Lodge Formed In Gala Millbrook Night

MILLBROOK, March 3.—(ENS). —An evening outstanding in the history of the local Orange Order took place on Wednesday at 8 p.m. in the L.O.L. hall, when the 'Daughters of Cavan' Ladies' Lodge was organized, with a number of Grand Lodge officers present, and over eighty guests in all in attendance.

From the Orange lodges of Peterborough twenty-nine were present; from Janetville 19; and from Cobourg 6. Among Grand Lodge officers were: Right Worshipful Sister Gertrude Campbell of Peterborough, Past Worshipful Grand Treasurer of Ontario East; Right Worshipful Grand Mistresss Sister Sword, of Merrickville, who conducted the ceremony of installation, Most Worshipful Sister Greer, Junior Department Grand Secretary of British America, and of Ontario East, from Barrett's Rapids, Right Worshipful Provincial Department Treasurer of Ontario East, Sister Pilling, of Peterborough; Right Worshipful Provincial Juvenile Director, Sister Navon, of Cobourg; Past Master of the Black Preceptory, Brother Ritchie of Peterborough, Worshipful Master Grand Department Lecturer of British America.

The team of Past Mistresses from the three Orange lodges of Peterborough put on the sacriet degree, and the degree team from Janetville exemplified the Orange degree, capability and a thorough understanding of the work being shown in practical manner as the ritual was carried through with cleverness and despatch.

Most Worshipful Mistress, Sister Greer, presided for the election, the list for 1941 including: Worthy Mistress, Sister Amelia Lunn; Worthy Deputy-Mistress, Sister Nettie Fallis; Junior Mistress, Sister Bertha Fern; Chaplain, Sister Ethel Olan; Recording Secretary, Sister Anna Thompson; Financial Secretary, Sister Violet Fallis; Treasurer, Sister Emma Morton; Guardian, Brother Wilfrid Fallis; Director of Ceremonies, Sister Mina Gibson; Lecturers, Sisters Vera Carr and Luella Kennedy; Pianist, Sister Wilma Armstrong; Inside Guard, Sister Annetta Blair; Outside Guard, Brother Hugh Blair.

Second Committee: Colleen Blair; Third Committee, Sister Jessie Trick; 4th, Sister Evelyn Armstrong; 5th, Sister Jean Fisher; Senior Auditor, Sister A. Blair; 2nd Auditor, Brother J. L. Byam; Member Visiting Committee: Sister J. Trick, Mina Gibson and Nettie Blair.

A social hour brought an impressive evening to a close.

Trent River News

March came in throughout this district like the proverbial lamb. Bright sunshine throughout the day caused high banks of snow piled along the highway to lessen considerably, and water was running freely in some places. For two successive nights there has been a brilliant display of Northern Lights.

Robert Brown of Trenton was a week-end visitor with Mr. and Mrs. Joseph McNeely.

Private George Alley and son Private Clarence Alley of B Company, Midland Regiment, Ottawa, spent the week-end with Mrs. Alley and son Carmen.

Aircraftsman Carl Ellis of Toronto was a week-end visitor at the parental home.

Mrs. V. Chaplin has returned from spending a week with her daughter, Mrs. Robert Simpson, and Mr. Simpson.

Mrs. A. Buchanan is able to be out and around again following a recent operation at a Toronto hospital.

James Carnrite has returned home after spending some time at Trenton Airport where he was employed.

Help Your Eyes to Serve You Better
EDISON MAZDA LAMPS
MADE IN CANADA
CANADIAN GENERAL ELECTRIC COMPANY LIMITED

Don't Give Way to Today's "WAR ON NERVES"

It takes good vitality, a calm disposition to stand up to today's high tension living.

If you're taut, irritable, you may need more Vitamin B_1 than your meals supply. Fleischmann's fresh Yeast is one of the world's richest *natural* storehouses of Vitamin B_1 and *all* the B Complex Vitamins. Try eating one cake when you get up in the morning, another ½ hour before supper — to help you keep steady and calm.

TIME TESTED! *For 70 years, Canadian homemakers have used reliable Fleischmann's Yeast. If you bake at home use Fleischmann's for even-textured, delicious-tasting bread every time. Get this dependable* fresh *yeast at your grocer's.*

MADE IN CANADA

Were You A Prize Winner Last Week?

If not, TRY AGAIN this week. The large volume of replies received tell us how glad you are of the opportunity to win a prize—there are

14 Prizes Every Week and Two Special Prizes Every Three Months

Turn to the "Shop-O-Gram" page NOW, read the rules carefully, then decide to make your spare time profitable and win one of the prizes.

YOUR NAME MAY BE ANNOUNCED AS A WINNER NEXT WEEK

The Examiner

The Peterborough Examiner, published each evening by Peterborough Examiner, Limited. Office: Hunter and Water Streets, Peterborough, Ont. Subscription Rates 15c per week in City of Peterborough, delivered by carrier; $6.00 per year by mail to outside points.
Members Canadian Press; Audit Bureau of Circulation; Canadian Daily Newspaper Association; Empire Press Union; Ontario Provincial Dailies Association.
W. RUPERT DAVIES, President; H. L. GARNER, General Manager; A. R. KENNEDY, Managing Editor.

TELEPHONE 4641.
Private Branch Exchange to All Departments.

MONDAY, MARCH 3, 1941

The Battle Of The Balkans

Events have progressed so steadily that the battle of the Balkans cannot be avoided. German troops have entered Bulgaria, and that was the result of Bulgaria deciding to throw in her lot with the Rome-Berlin-Tokyo axis. There have been reports telling of the German troops which have crossed and entered the capital city.

It was to deal with that situation that Anthony Eden has been in Turkey, Greece and Egypt. The forces on which Britain can rely have not been definitely lined up, but reports indicate that Eden is satisfied with the progress made during his negotiations.

Germany undoubtedly has a large army in the Balkans, but how much of that army will be available for marching on toward Greece is another problem. There is no doubt Germany will have to leave a great number of men in Rumania to guard the oil fields. There are miles of railways, of pipe lines; there are reservoirs and there are the wells. Also there is the certainty that the R.A.F. will be on hand. Germany will have a defensive problem to deal with because the supply of oil from Rumania is vital. If that oil supply at any stage of its production or delivery can be successfully attacked, then Germany will be hit where it hurts.

It is noted that at the conference where Bulgaria came in with the "new order" one of the representatives in attendance was Hirsohi Oshima, and he is the Japanese ambassador at Berlin. He comes from the country which so recently made certain overtures to Britain which to him may have smelled like a faint gesture toward peace. And yet while such overtures were being made, the Japanese ambassador is present at a ceremony where another partner is signed up to engage in the battle against Britain!

We have no idea that the British are even surprised as they have probably long since accepted Japan for what the British know her to be. Japan has not declared war on Britain, but the Japanese ambassador to Berlin is free to go about the country attending gatherings where new enemies of Britain are signed on. If that is not double dealing then what is it?

Britain's air arm is not far removed from the Balkans; it has bases which it did not possess before, and both Germany and Italy have had practical demonstrations in recent days of the manner in which that arm can strike.

A War-Time Decision

The handing over of the Ontario Agricultural College at Guelph on May 1 for the use of the British Commonwealth Air Training plan brings home in a direct way the fact that this country is at war. Premier Hepburn, in making the announcement, did not attach any strings apart from saying the veterinary school would be retained.

There are 600 male students there and 200 young women and a staff numbering about 100. Some of the courses may be transferred elsewhere, but even if that is done it is going to mean that for the present the Ontario Agricultural College will be out of commission.

The first building to be handed over by the province was the new mental hospital near St. Thomas. Premier Hepburn has urged a full-time and full-orbed war effort, and he has offered the co-operation of this province. This second gift of premises rent free is the putting into effect of that policy.

There were those in the Legislature who were doubtful of the move; they did not consider it wise; they argued that agriculture was a basic industry, and the training of young farmers could not be neglected.

The O.A.C. is a great school and it has a delightful location. There has also been built a valuable tradition around that institution, although there is nothing to indicate how many of the present 600 students intend to make their way back to the farms of Ontario. The record is that many who have graduated from the O.A.C. have turned elsewhere than the farm.

The feeling of Premier Hepburn no doubt is that even if there is sacrifice and inconvenience and disruption to follow, these things must be accepted in order that the Wireless School of the Air Training Plan shall be speeded in its efforts. There is no time to be wasted and the more important consideration must have precedence.

In that view Premier Hepburn is undoubtedly right. We have sufficient confidence in agriculture to believe that the men who are now on the farms of this province will carry on without the O.A.C., and the production of their acres and their stock will not decrease.

In a pointed way this change brings well to the front the attitude which all our people should be taking toward the war. Things which we have regarded as essential, which we have accepted without serious questioning as being necessary, will have to make way for the grim and pressing force which we call war. It would be a stiff and formidable decision for Mr. Hepburn and his colleagues to make, but we regard it as right and proper.

How Peterborough Does It

Peterborough is a substantial city, and twice this year it has proved it in a definite way. When it pooled campaigns for various local and war services it set a mark of $85,000, but it actually went so far over that figure that the original aim looked like a small affair.

Right on the heels of that came the effort to enlist more purchasers of War Savings Certificates, and the objective was placed at 7,000 purchasers. That included Peterborough city and the section of North Monaghan immediately adjacent. The stranger coming to this city could not tell when he had passed from the city proper into North Monaghan. The population of this district is close to 28,500.

There may be returns which are yet to come in, but at the last counting the total number of purchasers was over the 8,800 mark. And well over it. We are certain that effort is the sort which must bring a sense of relief to the Minister of Finance.

We have noticed how campaigns were conducted in other cities, and a number of them have gone in for features which were quite spectacular, including black-outs and the dropping of something which made the sound of an exploding bomb, etc. It was stated they desired to have their people experience, even if remotely, some of the sensations of war-torn Britain.

About the most spectacular feature we had here was the visit of three Norwegian fliers, and they came when the campaign was near the end. Then there was a parade at the beginning. But the real work was done by organization and the solicitation of committees of ladies and gentlemen. Our belief is that they did their work thoroughly. Speakers were ready to go here and go there when requested; the progressive story was kept well before the people through the columns of the Examiner. Peterborough has its own way of attending to such matters; it may not be overly-spectacular, but is is highly effective.

Not a Desirable Plan

Acting under instructions from the City Council Edmonton's commissioners have been making deductions from the salaries of civic employees for war charities. It appears that this is not a voluntary effort on the part of the employees, but a contribution in the making of which they have had nothing to say.

Just where the City Council secures authority for such action is a difficult thing to state, and why a Council would wish to have such a system in operation is also a puzzle. A person working for a municipal corporation is in the same position as one working for any other firm or employer. Wages belong to the person who earns them, and about the only way in which they can be touched without the sanction of the earner is by the taxing powers enjoyed by the government.

At best it is a poor system for any municipality to use, and we doubt whether it produces as good results as would come from a voluntary system of giving. On the face of it the plan is too arbitrary.

Now They Wash Dishes

A. Holly Acres, member of the Ontario Legislature for Carleton, says "there's something wrong and I can prove it." We believe he did. He used his own experience on which to base his claim. He had two men working on his farm for $25 per month and "all found." One night the men went to Ottawa and next day they were working for a Chinese restaurant at more money than he could afford to pay on the farm. They were washing dishes.

What was wrong? Simply this: At that date there were 273 employable married men in Ottawa on relief.

The belief of Mr. Acres is that some of those unemployed men in Ottawa should have been washing the dishes and the two hired men should have remained on the farm. In a general way we believe he is right, but he has neglected one point. Just this: The hired men found they could make more money washing dishes than they could working on the farm, and how, then, was he going to persuade or compel them to stay on the farm?

Does it not all revert to the one problem, the lack of money on the farm? The farmer is not in a position to bargain with a man today especially if he is undecided whether to stay on the farm or go and work in a city. Wages are going up in the cities because men are scarcer than used to be. Much of the work which is being done has the element of urgency in it which used to be lacking, and that element always has the effect of increasing wages. The farmer's income is stationary and he has no latitude in which to bargain, and for that reason he is apt to come out second best in the securing of help in a market where competition is an active force.

Mr. Acres looked at it differently, and is evidently of the belief that some of those unemployed men could have washed the dishes, and he should have kept his hired men. It may be the unemployed men had not been too keen in looking for something to do, and it may actually prove that work was there if they had gone looking for it. But it does not get away from the fact that the dish-washing job paid more than working on the farm, and right there is the problem.

NOTE AND COMMENT

New ray is being used which goes through 10 inches of steel to detect flaws. We'd like to apply that to some of the investment opportunities which are offered.

One report is that the Conservatives have been told to watch out for an election in Ontario. Mr. Hepburn says there is not going to be one this year and we're inclined to take his word for it.

There are 166 members of the British House of Lords and 116 members of the House of Commons now serving in the armed forces. Their politics is not the only thing those people take seriously.

We read of a book on decorating homes under the $10,000 class which is having quite a run. And that would be because it takes in most of the homes.

Moscow is spending this year 57,000,000,000 rubles for what it terms national defence. A ruble is worth about 19 cents if and when a person in that land comes into possession of one.

British sailors when writing letters to ladies can no longer put XXX at the bottom, as spies may be making use of such marks for code purposes. They'll just have to bide their time and deliver them in person.

A threatening note placed in a whiskey bottle figures in a case reported in Belleville. There's a somewhat similar note in a good many such containers but the trouble is people pay little attention to them.

The C.I.O. has called a strike at the Bethlehem Steel plant, and that means a strike where war orders are going through. Nice point to be settled there —whether a union has the right to strike against the government, something which a soldier is not allowed to do.

IDEA

(By A.R.K.)

¶ The expert locksmiths met I hear, they come together every year, discuss the state of trade; consider everything thats' new, have new contraptions placed on view, and see how they are made.

¶ I wish they'd meet right here in town, and I would gladly hurry down,

¶ I've got a lock upon the door, been look for some friendly jay; I'd talk to him and I'd explain, until perhaps he up and came, and wondered out my way.

¶ I've got alock upon the door, been on the blink two years or more, I've tinkered with it too; I know the pieces off by heart, perhaps he'd take the thing apart, and show me what to do.

¶ The kitchen door has one the same, it's sagging in the door's old frmae, been that way since last fall; some days it seems to work quite good, the key turns in it like it should, and then 'twon't work at all.

¶ There's one upon the cedar chest, and it's the same as all the rest, it doesn't catch no more; there's one downstairs and it is punk, it should be gathered in for junk, one on the henhouse door.

¶ I guess I'll write a letter now, explaining all the when and how, and sign my name quite clear; and ask these locksmiths to come down, and hold conventions in our town—an extra one this year.

Japan Growing Far Too Polite For Washington

By CHARLES P. STEWART

WASHINGTON.—The more polite the Japanese are, the more suspicious of 'em are all Occidentals of experience with Jap psychology.

Chas. P. Stewart

And, as remarked the other day, the Tokyo government of late has become extremely polite indeed in its diplomatic relationship with Washington. On the strength of this development, Washington has warned Americans in the Far East to get out of that part of the world as fast as possible unless they have the most urgent reasons for remaining there. U.S. naval personnel, marines and ambassadorial and consular staffs do have urgent reasons for staying on their jobs, but members of their families are being brought home as fast as ships are available to carry them.

Tokyo has turned abnormally polite to the British also. Consequently Australia's and New Zealand's governments have advised their folk to be prepared for almost anything unpleasant on the shortest kind of notice.

There's nothing inconsistent about it.

The Japs notoriously want to gobble up all of Britain's and France's southern Asiatic mainland footholds and the Dutch East Indies. With the home Netherlands completely under Hitler's thumb, France flat on its back and England fully preoccupied in its own immediate vicinity, now evidently seems to 'em to be an ideal time to do their gobbling.

FAITS ACCOMPLI

If they can, however, they naturally would like to do it in comparative peace and comfort, for themselves. They're anxious not to antagonize the United States if they can avoid doing so. That is, they're anxious not to do so until their grabs, above mentioned, are what diplomats call "faits accompli"—accomplished facts, in plain English. Later, after the faits really are accompli, they probably won't care so much. But while they're doing the accompling, they greatly prefer not to have their attention distracted from the job, as it certainly would be if they got into war with the U.S. prematurely.

Germany, to be sure, wants Japan to become involved with America today or tomorrow or the next day, at the latest, since it couldn't but hamper the U.S. in helping Britain. The Japs, though, think of their own interest ahead of their Axis partners' and their game's to stave off a clash with Uncle Samuel for the present. That's why they're so polite to him. They've hoped he'd be sucker enough to take their affability at face value. Apparently he isn't, to judge from warning to American nationals in the Orient.

It's taken for granted that the Mikado has his eye on the Philippines, but the best guessing is that he won't try to swoop down there while they're under Uncle Sam's flag —not unless a Jap-American war starts before the date for their independence, four years hence. Then it's considered very likely that he will. A good many Filipinos think so and don't want to be independent on that basis.

Well, why's Tokyo polite to Britain?

The fact is that it isn't particularly polite to London. As an Axis partner, it can't but be considered at war with the English islanders. It serves the Mikado's purpose, however, to be as polite as circumstances permit to Australia and New Zealand.

His grab program, it generally is agreed, includes these two dominions, in the long run. It includes India likewise. Jap statesmen have said so.

DISTANT OBJECTIVES

But Australia, New Zealand and India are rather distant objectives. And, as to Australia and New Zealand, those two might be rather bothersome to Nippon, if ugly before it gets fully around to attend to 'em. Therefore, Tokyo's polite to 'em and they quite understand what Japanese politeness signifies.

Do the Filipinos.

Russia's quite a problem. The Muscovites, as traditional enemies of the Japs, might reasonably be expected to hop on the latter from the direction of Siberia, should Nippon get into a bad tangle to the southward and in the Pacific. This would be fine for us Occidentals and for the Chinese also.

To guard against it, Tokyo is said to be framing up a treaty with Moscow.

Possibly it'll be effected. But, if so, will the Russians stick by their side of the dicker? They understand Jap politeness, from generations back, better than almost anybody.

WOULD SINK RIGHT UNDER

(Kingston Whig-Standard)

There would be one interesting difference between Japanese land warfare against China and Japanese sea warfare against the British Commonwealth, the United States and the Netherlands East Indies. In the former the Japanese merely got "bogged down." In the latter they would sink right under.

SAFE TRIP

"In case any of your old suitors turn up, I've asked some of my shipmates to convoy us."

—London Illustrated.

• What the Germans are Told

DR. ROBERT LEY, one of the inner circle of Hitler's gangsters, has been telling the German people just why it is that the British refuse to kneel to the Huns and ask for peace on any terms. The London Times picks up this choice Ley (his name, we have read, is pronounced Lie) from a German newspaper:

"Everybody knows how easily and tragically advancing age, and the pessimism connected therewith, degenerate into obstinacy. This holds good of England and Churchill.... It is not to be thought that England's present endurance under the unceasing onslaughts of Germany is due merely to the toughness of the Anglo-Saxon race. Rather is it an expression of senility, the same phenomenon that leads the aged stubbornly to oppose youth and to exclude the young from the treasures of the earth. Churchill is the type of this senile stubbornness. He looks to me like an obstinate old peasant who would rather see his farm go to ruin than hand it over to a younger man."

Nothing could illustrate more perfectly, says the Ottawa Journal, the inability of the German mind, as trained under Hitler, to understand the British conception of freedom, of the individual's rights.

Ley still pictures Britain as a doddering old man who should welcome the chance to turn over his affairs to a rival and live on his memories. Refusal to do this can be accounted for only by a degree of obstinacy which shocks and surprises the Germans, who long ago expected the surrender of the British Empire. Mr. Churchill he sees as "an obstinate old peasant," and obviously it is intolerable to Ley that such a man should realst—and successfully—the might of Hitler.

Probably it would be impossible to convince the thick-headed Ley that Mr. Churchill and every other Briton would prefer death to life under the Nazi heel. He does not understand that the tradition of British liberty is the personal heritage of every man and woman living under the Union Jack, and that they defend it in the supreme conviction that there is no practical alternative to the path of honor. If that is obstinacy Ley and his fellow cut-throats must make the best of it. That is the rock on which will founder their hopes of ruling the world.

• British-Israel View

Letter in London Free Press

EDITOR FREE PRESS: It is interesting to watch the trend of events in the world today. For instance we hear of an attempt to unite the English-speaking peoples. It is pointed out that such a union of the British Commonwealth of Nations and the United States, and also the Dutch and Scandinavian countries would be the most powerful force for good in the world today. We have many evidences that this union will take place.

The remarkable thing is that this union was foretold centuries before Christ. British Israel believers have been looking forward to this event for years, even when such a thing was considered as impossible or highly improbable. In Ezekiel 37:16-28 we read of the House of Israel being united, and then are the Houses of Israel and Judah joined and one King will reign over them.

This will be God's League of Nations, and will be the nucleus of the Kingdom of God on this earth. Events are moving very rapidly and we may expect to see this union take place in the not distant future.

Many people seem to think that the name Israel is a mark of disgrace. Israel is a Hebrew word which means "Reigning with God." It contains the name of God. "El" is one of the ancient names for Jehovah. When God formed the Israel nation, He intended that they should be His servant nation on the earth. This was a glorious privilege and honor. No one needs be ashamed of being an Israelite.

The Anglo-Saxon and kindred countries are the descendants of Israel, and as such are under the Abrahamic Covenants. There are some who teach that the Christian Church is Israel. Others say the Jews are all that remain of Israel. (The Jews are part of Israel.)

Here are some of the identification marks of Israel. Would these apply to the church, the Jews, or to Britain:

1. Israel was to become a nation and company of nations. Genesis 35:11.

2. Israel was to have a daughter nation springing from them, but entirely independent (U.S.A.) Genesis 48:19, Isaiah 49:20.

3. She was to be called "Great," Genesis 12:2.

4. She was to possess the gate of her enemies. Genesis 22:17.

5. Israel was to be God's battle-axe and weapons of war and break in pieces the nations. Jeremiah 51:20. Witness what is happening to Italy at the present time.

6. They were to be called in Isaac. (Isaac's sons or Saxons). Genesis 21:12.

7. The national heraldry of Israel was to be the lion and the unicorn. Numbers 24:8-9.

8. She was to be in possession of the land from the River of Egypt to the Euphrates. Genesis 15:18.

9. She was to destroy the Turkish empire. Obadiah 1:18.

10. She was to free Jerusalem when the times of the Gentiles were fulfilled. This happened in 1917.

11. They were to have a king of the House of David. King George VI can trace his lineage to King David. I Chronicles 22:10.

12. Blindness in part is happening to Israel until the fullness of the Gentiles become in. Romans 11:25. Israel would not know her identity until the last times. The Jews know their identity now and always have.

There are many other identification marks, but these will be sufficient to show that Britain possesses all these marks of Israel and although "blind," is even now doing God's will among the nations.

She is to be corrected before she is restored to the glorious future which God has promised. Fire is to be sent among those that dwell carelessly in the Isles and they will know God. Ekeziel 39:6.

The Day of Jacob's (or Israel's) trouble is near at hand. Jeremiah 30:1-24. "Alas for that day is great so that there is none like it. It is even the day of Jacob's trouble, but he shall be saved out of it."—Verse 7.

We may expect to see some terrible trouble in England before very long, but the Lord will save them. However, they will be corrected and not left altogether unpunished, even though God makes a full end of the other nations. Jeremiah 30:11.

God will remember. His covenants made with Abraham and the fathers of our race. Brithish in Hebrew means Covenant man.

STANLEY UPTIGROVE.

Byron, R. R. 1, March, 1941.

TOUCHING

THERE'S nothing more catching than the sight of Hitler in his bullet-proof vest in his bulletproof automobile surrounded by strong arms as he drives through an avenue of troops three feet deep, his only protection from being kissed to death by his cheering people.—David Low, cartoonist.

NO HIGHER FORM

Letter in London Spectator

SIR: Of recent years, in contradistinction to the totalitarian States, we have fallen into the habit of counting ourselves a democracy. This is surely regrettable if it tends to weaken our proud sense of being the highest surviving example of a monarchy, than which, deny it who will, there is no higher form of government.

L. B. CHOLMONDELEY.

Oxford.

Hard To Believe How Time Flies

MARCH 3

1911 James C. Borland dies from injuries received in an accident at the C.G.E.

North and South Monaghan farmers wait upon the council to protest against the pollution of the Otonabee River.

A branch of the Farmers' Grange has been organized among the farmers in Otonabee township.

Harold Hill and Murray Carlisle are presented with athletic cups at the Collegiate commencement.

Peterborough intermediate team defeats T.A.A.A. seniors 11 to 6 with Maurice Park scoring four goals.

1921 Thomas Fraser, a former Hastings hardware man is dead at Outlook, Sask.

Deputations from the Trades and Labor Council tells council that the unemployed want work, not relief.

Peterborough Rotary Club has been organized with Fred L. Roy as its first president.

A bill suggested by Magistrate Dumble and introduced in the Legislature by Thomas Tooms to make the automobile speed limit ten miles an hour is defeated in the House.

1931 City council passes a resolution asking the government to continue work on Highway 7 east of Peterborough.

The first annual banquet of the Peterborough St. David's Society is held at the Empress Hotel.

Mrs. T. W. H. Young is elected regent of the 57th Chapter of the Daughters of the Empire.

Intercity meeting of the Rotary Club is attended by Rotarians from Lindsay, Bowmanville and Oshawa.

Cogs defeat the C.G.E. Toolroom 5 to 3 to win a place in the East Peterborough League playdowns.

IN WAR TIME

1916 The official French war pictures are shown here under the auspices of The Examiner.

Dr. Amys' request for an increase in salary as medical officer of health from $800 to $1,000 is rejected by the committee of the whole.

Milkmen's Association present a wrist watch to Roy Speers who has enlisted in the 93rd Battalion.

Council authorizes the building of $40,000 water main extension from Auburn to Smith and Reid streets.

The Pennants composed of O'Brien, Mulhern, McIntyre, Bartley, Frost and Kenneally win the championship of the City Hockey League.

A Bible Message For Today . . . .

It is good that a man should both hope and quietly wait for the salvation of the Lord....For he doth not afflict willingly nor grieve the children of men. To crush under his feet all the prisoners of the earth, to turn aside the right of a man before the face of the most High, to subvert a man in his cause, the Lord approveth not.—Lam. iii, 26, 33-36.

✧ ✧ ✧

Now we know that what things soever the law saith, it saith to them who are under the law: that every mouth may be stopped, and all the world may become guilty before God ....But now the righteousness of God without the law is manifested, being witnessed by the law and the prophets.—Rom. iii, 19, 21.

A Bit of Nonsense

Time Lost

The business man sought to cut the interview short.

"Let me remind you," he observed, coldly, "that my time is worth a dollar a minute."

The other was not impressed.

"By Jove," he said, sympathizing. "It's jolly rough on you when they put the clock on, isn't it?"

Time Off

Doris, a doctor's daughter, was met one day by her aunt, who asked her why she was not at school.

"We are not going to school this week," she said. "There's an expectant bomb in our hockey field."

Much

"There's something bigger than money."

"Yes—bills."

Time Extra

"How long does it take you to dress in the morning?"

"Oh, about half an hour."

"It only takes me ten minutes."

"Yes, but I wash."

Only Speedily!

"Darling, how can I leave you?"

"By train, plane, or taxi."

Not Then

"Long hair makes a man look intelligent."

"Not if his wife finds it on his coat."

The Pinch

Mrs. New-Rich: Yes, Mrs. Smith, times are bad. Even I have to pinch to make ends meet.

Mrs. Smith: Have you really? My, it's lucky you've never been caught.

HAVE POOR MEMORIES

(Niagara Falls Review)

High Nazis should agree on their lies and then stick to them. Here we have Hitler saying that Britain forced war on Germany and now along comes von Papen who says Germany entered the war to secure the frontiers of Germany for all time and "in order to give Europe a new order."

DIRT TRAP

The double size dirt trap, fitting over a support, allows free circulation of air. This exclusive patent feature permits Premier Vac-Kit to retain high efficiency when trap contains a large amount of dirt. Dirt Trap is made of specially woven napped sateen which gives maximum fitting efficiency.

44.95 COMPLETE As Shown Above

Ask for Demonstration. Terms as low as 1.00 per week.

Johnston's

George at McDonnel
Telephone 4697

New Styles in Hairdress Means a New Hat

—for something that's different.
—for something you won't see on somebody else.
—something that's reasonable in price. We ask you to visit us.

Jane J. Horsfield
MILLINER
444 GEORGE N.

Walk a Few Steps and Save a Few Dollars

BERT AUSTIN
The Store where Jewelry Costs Less.
216 Charlotte Phone 5451

We Have Our Complete Range of Spring Made-to-Measure Samples

Order Your Suit Now Priced from 25.95 Up

STAN. MACLEOD
MEN'S WEAR
George Street

HELP BY SAVING

Buy War Savings Certificates Regularly

Sam's Cut Rate
171 Simcoe Opp. King's Hotel

For Home Builders
or
Renovations
Use Our One Stop Service For Building Supplies
The PETERBOROUGH LUMBER CO., LTD.
Telephone 4655

Shop-O-Grams

INTERESTING - FASCINATING PROFITABLE

1. Do Your Baking
2. Made in Canada Since 1842
3. New Ways to Loveliness
4. Saves Time - Saves Money - Saves Work
5. Can You Buy Beauty?
6. Get the Habit

$640.00 In War Savings Certificates

$260.00 In Merchandise Orders

"From a Stick to a Carload"

Our prices invite comparison.

SCOTT LUMBER CO.
Harold Scott, Prop.
Reid St. Phone 9032

SPECIAL
Colored Pottery Lamps
With Silk Shade
4.95 and 4.25
Others at 2.96
Miller, Powell Co.
438 George N. Phone 6453

Rain or Shine Our Delivery is on Time

Elliott's
REXALL DRUG STORE
393 George St. N. Phone 3549

---

14 PRIZES WEEKLY

RULES OF THE CONTEST

The "Shop-O-Gram" Page will appear in The Peterborough Examiner every Monday. In the numbered spaces of the heading there appears phrases or slogans which have been taken from the advertisements appearing on this page.

WHAT TO DO—The reader must find among the advertisements appearing on this page the ones from which the "Shop-O-Grams" have been taken. In making up a solution, first write down the number of the "Shop-O-Gram" as it appears in the heading. Then opposite the number write the name and address of the Advertiser from whose advertisement it has been taken. Repeat this for each of the "Shop-O-Grams." To make your solution eligible for entry, attach to it a receipt or label showing that goods or service have been purchased from any one of the Advertisers on this page.

AWARDING OF PRIZES from all correct and eligible solutions received during the week, 14 will be drawn. The first two will receive a War Savings Certificate of five dollars, the third and 4th merchandise orders of $3 and $2 respectively on any Advertiser on this page (mention in your reply what Advertiser you desire order on), while the next 10 will receive a ticket to the Capitol Theatre. SPECIAL PRIZES at the end of each 13-week period two special prizes will be awarded. These special prizes will be awarded to the two contestants who send in each 13-week period the greatest number of correct answers, accompanied by the greatest number of receipts from the largest variety of advertisers on this page. The first will be a War Savings Certificate of twenty dollars and the second a War Savings Certificate of ten dollars. The total given away for the year in War Savings Certificates is $640, and the total in merchandise orders is $260.

The first 13-week period is February 3 to April 28, the second May 5 to July 28, the third August 4 to October 27, and the fourth November 3 to January 26, 1942.

Replies must reach this office by noon next Friday. Address same to the "Shop-O-Gram Editor."

Smart "Second" Sets By Spartan
$21.95 Up

GLEDHILL AND HUGGINS
179½ Charlotte Phone 5906

THAT OLD SUIT

May be repaired and altered to give further service. Reasonable charges.

TONY PEPE
CUSTOM TAILOR
181 Charlotte. Greene Bldg. Phone 4295. Upstairs.

Locomotive Washer

Tubs and Stand, and year's supply of Rinso. Bargain for Cash.

OIL-ATERIA
182 Simcoe Phone 8484

The Peterboro Fuel and Transfer Co., Ltd.
Phone 4629
Nights 6729

"1941 Wallpaper Styles"

Before you make your selection of Wallpaper for your home—see our new book — one of the largest selections in Ontario to choose from.

We will be pleased to help you color style ensemble — Companion rooms—or individual room decorations.

Buy War Savings Stamps Regularly

Coleman Bros.
THE HOUSE OF COLOR STYLING
447 George Phone 4485

BOUQUETS

Bouquets for every occasion can be quickly prepared if you telephone us. And we assure you of a service that is superior in every detail.

GEO. SORENSON
FLORIST
39 Argyle St. Phone 4462

Flowers Bespeak Thoughts of Condolence

No finer tribute to love or friendship—flowers bespeak thoughts of condolence. Wreaths, blankets delivered promptly—at the exact hour you specify. Prices always modest. Just phone us. Flowers wired anywhere.

PETERBOROUGH FLORAL COMPANY
436 Water Street Phone 6912

MAKE YOUR OWN TERMS HERE

Equip your car now with Goodrich Silvertown tires for spring and summer driving. Do this NOW before prices take another jump. We'll be glad to check your battery—Come in today. We are also Tire Vulcanizing Experts and do expert mechanical repairs to all makes of cars.

Purchase your War Savings Stamps from Us.

SIMCOE SALES & SERVICE
Where Your Credit Is Always Good
SIMCOE and WATER STS. PHONE 7824

A Walker Wrapper on Bread or Pastry Means Freshness and Cleanliness

241 Dublin . WALKER'S BREAD. Phone 8834

Dry Cleaning is an art, you'll say "A fine Art" when you have your work done here.

CLEANRITE CLEANERS
173 Simcoe St. Phone 4302

20% OFF
SKIING EQUIPMENT and SKATING OUTFITS

T. H. ASHBY
200-204 Rubidge Phone 7903

Buy your new watch now at the old price.
A liberal allowance for your old one.
Cash for Old Gold

ELSIE BENNETT
GIFT SHOP
345 George N.

Phone 6574 For Appointment

M. J. Roche R.O. **P. M. Roche** R.O.

Optometrists

188 Charlotte St. Phone 6574

Thrifty Housewives have learned the advantage of shopping at our store. Cakes, muffins, cookies, etc., baked fresh daily.

Quality Cake Shoppe
George St. Opp. Grafton's
Phone 8134

CLEARING OF SCARVES

Clearance of Scarves—
Reg. 1.00 and 1.25, for **69c**

BOARD AND HUFFMAN
GENT'S FURNISHINGS
188½ Charlotte Phone 8773

SPECIALISTS IN CATERING

For Weddings, Banquets, Parties, large or small.

Fancy Pastries, Cakes and Homemade Candies.

T. H. HOOPER
Confectioner and Caterer
414 George N. 601 George
327 George

New Ways to Loveliness

Are constantly being created. We keep in touch with them all. Many suggestions are submitted to our patrons. Make an appointment early.

PARIS BEAUTY SALON
184 Hunter W. Phone 5311

"What profiteth it thee" if you employ a good physician to prescribe for your ills and yet place his prescription in the hands of an incapable pharmacist to be filled? Unless your doctor's ingredients and proportions are compounded specifically as ordered, how can they be expected to work efficaciously? This is the branch of the drug business on which we specialize.

NUGENT DRUG CO.
FRANK GREATRIX
386 George N. Phone 6824

The Perfect Mixer, A Party Is Not a Party Without GREEN LABEL GINGER ALE. It blends Perfectly.

A Product of
BOORMAN'S BEVERAGES
(Two Sizes)

Prompt, Accurate Service

—In the dispensing of your prescriptions — is assured if you place it in our hands.

Payne's Drug Store
362 George St. Phone 8643

Derma-Vac Facials

Trained beauticians in every branch of beauty culture are the only kind we have.

Madame Merriam
181 CHARLOTTE ST.
Open Evenings Phone 4852

Drink It For Health

SUNSHINE DAIRY
For Quality and Service
50 HUNTER E. PHONE 7834

Drink It and Keep Fit

CAR AND TRUCK SPRINGS

We have them to fit any car or truck or can make them to order.

HUGHES AUTO WRECKERS - Phone 3213
Cor. Highway No. 7 and Monaghan Rd. Phone 3213

Road Trouble Will Happen—when it does phone 6414.
Experienced mechanics, modern equipment and speedy reliable service is what we offer.

Park Hill Service Station
PARK HILL ROAD and WATER ST.
Telephone 6414

CAN YOU BUY BEAUTY?

Our answer is yes. Although beauty is not a product enclosed in a cellophane wrapped package it can be yours. Skilful hands, a creative imagination, and a thorough knowledge of modern trends in beauty culture can create a new and lovelier you.

Colin H. Althouse
406 George St. Phone 8475

OUR COURTEOUS ATTENTION

—To all customers is often commented upon. Our attractive prices on choice groceries and meats are the talk of the neighborhood.

LATIMER'S GROCERY
235 McDonnel St. Phone 3586

We are now open for business at
196 CHARLOTTE ST.
We would like to get acquainted

Elcombe & Grottick
ELECTRICAL SALES AND SERVICE

General Repairs to All Makes of Cars

No matter what the trouble is with your car, we can fix it, our mechanics are exeprienced and have a thorough knowledge of motor cars.

WILLIAMSON BROS. Shell Service Station
500 George South Phone 8635

RECORDS

A large stock of dance, cowboy, band, etc. on Bluebird, Decca, Columbia, Victor.
Also Used Records

KELCEY'S
George St., North of Hunter

The Family Butcher

Is ready to serve you with quality meats. Prompt delivery

A. W. JONES
97 Hunter St. Phone 5943

A Real Grocery and Meat Service

Three important things go to make this an ideal shopping place—Quality — Low Prices —Courteous Service.

R. HEALEY
GROCERIES and MEATS
591 LOCK PHONE 4935

We not only repair shoes but rebuild them. Before throwing those comfortable shoes away bring them to us. We will advise you what can be done.

W. A. GREENSLADE
Expert Shoe Repairer
245 GEORGE STREET

---

300 Pairs LADIES' and GIRLS' OXFORDS

All sizes, all styles.
Reg. to 4.00 ..... **1.85**

Hickey's Shoe Store
169 HUNTER ST.

When buying stoves buy Gurney
Made in Canada
Since 1842
Sold By

B. SWARTZ
FURNITURE
422 GEORGE N.

Shoe Repairs Cost Less Here —And here is why: We use only the finest materials. We never hurry; we analyze every job carefully before we pick up a knife or an awl. Result—the shoes stand up longer—costs are less, and your repairs are done expertly.

Hopkins Shoe Rebuild
292 Charlotte Phone 6323

CAREFUL INVESTIGATION

—Will reveal the superiority of our welding service. Our charges are moderate.

Peterborough Welding Works
226 George Phone 3897

SEE OUR SELECTION OF
NEW SPRING HATS
All Fur Felts 3.00 to 6.00

THE MEN'S STYLE SHOP
136 HUNTER ST. W. PHONE 9923
Bob Sager and Art Bacon, Proprietors

OAK FLOORING

The best oak flooring comes from the Southern States. There is a possibility before the end of this year, due to the exchange situation, that this most excellent oak will not be allowed to be imported. Therefore it would be wise to plan to lay new oak floors now while there is still quantities available. Prices have not advanced — a room 10 x 10 would cost approximately $9.50 for the flooring.

George at Rink **H. R. SCOTT, LIMITED** Telephone 4638

Saves Times, Saves Money, Saves Work
Westinghouse Electric Washer. You will be proud to show it to your friends.

McCANNAN
ELECTRICAL SALES
140 SIMCOE STREET

The TIRES We Sell Are Guaranteed.

Whittington's Service Station
395 Aylmer. 'Phone 5465
16 Lansdowne E. 'Phone 3955
Port Hope Highway 'Phone 4011

LENTEN SEA FOODS
Fresh Fish From Sea and Lake
Fresh Arrivals Daily
At
ANTHONY'S FRUIT MARKET
George Street Under the Town Clock Telephone 7684

PRIZE-WINNERS—SHOP-O-GRAM, FEBRUARY 24, 1941

1. Helen Hickson, 1 Stewart Street, $5.00 War Savings Certificate
2. Frances Wells, 413 Edison Ave., $5.00 War Savings Certificate.
3. Mrs. A. M. Fife, 166 Prince Street, $3.00 Order
4. Mrs. E. J. Johnston, 665 Aylmer Street, $2.00 Order

WINNERS OF CAPITOL THEATRE TICKETS

5. Lorraine Reader, 84 Gladstone Avenue.
6. Mrs. H. Turner, 534 Douglas Avenue
7. Mrs. George Reed, 303 King Street
8. Mrs. A. Brotherstone, 562 Waterford Street
9. Mrs. Pearl Clarke, 191 Antrim Street
10. Miss Irene Batten, 432 Aylmer Street
11. Mrs. Bert Leader, 219 Simcoe Street
12. Bob Moscrop, 51 Sophia Street
13. Bruce Embury, 489 Cross Street
14. Mrs. T. E. Edwards, 172½ Hunter Street West, Apartment 6.

PISTON RING SETS
Famous Moto-Master "99"
4-Cylinder Cars $2.75
6-Cylinder Cars $4.10
8-Cylinder Cars $5.45
Don't Gamble—Save Safely at

Canadian Tire Corp.
ASSOCIATE STORE
I. H. Keefer, Prop.
342-4 Water St. 'Phone 3281 (Opposite Market)

SCHOOL SUPPLIES

Scribblers, books, pencils, erasers, yes, everything you require.

Trebilcock Bros.
BOOKS and STATIONERY
409 George N. Phone 6863

MEAT EATERS, HARK

Have you tried Richards' the place where you get Red Brand Baby Beef. Then you have a treat in store for you. Phone for your favorite cuts.

Richards' Meat Market
244 Charlotte St. Phone 8229

You can send your most delicate dress to be dry cleaned here in safety. As we have the most modern machinery and skilled workmen. Phone now and we will call.

GRANT'S CLEANERS
"Whose Cleaning Is An Art"
285½ George N. Phone 5532

We deliver Groceries and Meats to many of the best homes in Peterborough.

P. GOSSELIN
TWO STORES
Hunter at Aylmer Phone 5132
Hunter at Queen Phone 9258

Expert Dispensing

We specialize in prescriptions and carry a complete stock of patents and sundries. Newspapers and tobaccos.

McLeod's Drug Store
55 Park N. Phone 7745

Let Our Hostess Department Do Your Baking

PORTER S. WHITE CO.
346 Charlotte Phone 8715

Mixed Hardwood $4.00
Mixed Wood ... $3.50
½ Cord

Curtin's Wood Yard
Chamberlain St.
Phone 8650 Res. 3396

SUEDE SHOES CLEANED 25c UP

Suede Shoes made to kid finish, 50c up

M. VENERANDA
166 Simcoe Phone 6102

When In a Hurry
PAYNE'S GRILL
374 GEORGE ST.

Puppies Require Special Food

Let us advise you as to the proper food puppies should have, how much meat, and what kind. If your puppy is ailing, bring it here.

Peterboro Pet Shop
"Everything for Pets"
178 Simcoe Phone 7372

ARE YOU AILING?

Then see your doctor at once and bring his prescription to us for dispensing. Our service is 100% satisfactory.

Fuller's Drug Store
236 McDonnel St. Phone 9235

MODERN REFRIGERATION
HIGHEST QUALITY
COURTEOUS SERVICE

Combine to make this an ideal place to shop. Modern refrigeration assures freshness in every purchase.

GORDON HUDSON
South End Butcher & Grocer
Lock and Lansdowne Streets
Phone 3553

Be Wise — Economize — Our prices not only save you money but you are assured of the best dry cleaning in Peterborough.

Johnson's Cleaners and Dyers
"Spend-a-little — save-a-lot"
627 Chamberlain Phone 9851

GET THE HABIT

Of shopping in your own community, community stores offer you many courtesies and their prices are as low as elsewhere.

Ingham's Cash Store
137 Benson Phone 7115

We Threw the Key Away
24-Hour Service
Dependable, Courteous Drivers

DRUMMOND TAXI & STORAGE
421 Water St. Phone 7540

THREE TEAMS ARE TIED FOR LEAD IN CITY BASKETBALL LEAGUE

Quaffers Defeat Juniors 31-30 In Strong Finish

Quaffers pulled a thrill-packed 31-30 win over Juniors out of the fire in the dying seconds, to give them a three-way split in the Senior City Basketball League leadership at the Y.M.C.A. Saturday night in one of the best game of the year. With a battling and noticeably improved Junior O.A.B.A. team contesting every point, Quaffers came back from an early deficit, to take a one-point lead at the half, 15-14. Then, as both team turned it on in a last half dog-fight with the lead shifting almost with the ball, Quaffers grabbed the decision on Joe Stewart's two free throws in the fleeting seconds of the game. With next week's double header winding up the regular schedule, three teams, Quaffers, Dominions and Bees are all tied for first place, with Juniors trailing the field.

Took Early Lead

The losers broke from the barrier at top speed, Saturday night, to jump into a 7-1 lead in the early minutes. Quaffers took the initiative and gradually cut down their deficit, jumping into a one point lead at the half. Throughout the final period, the lead zig-zagged repeatedly, with neither team able to build up a commanding margin. Quaffers, led by one point with two minutes to go. Then Juniors regained the lead, only to have Stewarts' two free throws give Quaffers the verdict as the final whistle went. Juniors missed a good chance to swing the decision by registering only twice in eight free throws while the winners made five in eleven tries.

Stewart, Sedgwick and McPherson led the winners, with K. Gillespie, Rogow and Ascott best for the losers. The teams:

Juniors (30).—Centre, Craig, 11 forwards, Dyer 4, C. Gillespie 6; guards, Rogow 4, K. Gillespie 4. Subs., Ascott 1, Currie, Burns.

Quaffers (31).—Centre, Sedgewick 4; forwards, Stewart 15, West 4; guards, Turner, McPherson 10.

Referee—Nels Stanger.

Scorer—L. Gross.

Curling Notes

By HERB MARTIN

If the weather holds up the committee intends to start play in the leads and seconds bonspiel this evening. There will be two draws, 7 and 9 p.m.

7 p.m. Draw.

S. Curry vs. R. Lyon.
H. Girven vs. H. Ralph.
R. Martin vs. A. Nelson.
K. Currie vs. W. A. Graham.
C. Mowry vs. H. Powers.

9 p.m. Draw.

Rev. W. McDonald vs. J. R. Sinclair.
C. Crawford vs. A. Hempstead.
And all winners of 7 p.m. draw.

The first week-end mixed bonspiel went over big last Saturday. The response was greater than expected. Every sheet of ice, except one, was in use. It was by far the most successful 'spiel we have had on a Saturday afternoon as yet. The co-operation of all players was greatly appreciated. It might be a good idea to repeat it next Saturday. However, we'll let you know as soon as we know ourselves. The winning skips were; R. Payne, Dr. J. Green, C. Giroux, and G. Green.

ROBS CHURCH COLLECTIONS

Arthur D. W. Bunn, an airman, aged 24, was sent to prison in Dartmouth, England, for robbing church collection boxes, police saying he had been stealing from churches since he was a boy.

HUNT THREE FOR MURDER

Police of Karachi, India, are searching for three men who attacked two Hindus with hatchets, killing one and seriously injuring the other, as the Hindus rode in a tonga on a highway.

WE CAN HELP YOU

Wear clothes to their best advantage. Colors are no problem to us, and we can give you expert advice on this subject.

ERIC HOWARD
Warren K. Cook Clothes
326 George, near Charlotte
Phone 6634

Big "If" Man - - By Jack Sords

Shrubb At 53 Figures Chances Are Good Against Most Runners

BOWMANVILLE, March 3.—Alfie Shrubb, 35 years ago the greatest runner in the world, stated that with a few weeks' intensive training he could still beat three-quarters of the long-distance men of today. "There are some of them who would beat me," he admitted, "but I could take most of them with ease." He is 53 now and manager of a cereal concern's camp at Bowmanville.

A Track Immortal

And lest any one think Alfie Shrubb's statement is an idle boast, let him look carefully into the past of this man whose name will never die in the annals of track. With Paavo Nurmi, Willie Retola, Glen cunningham, Percy Williams, and the rest of that courageous, fleet-legged race, his name will live forever as long as men shall match their strength and speed against each other on a cinder track. Nor has he gone to seed; he's as lean and wiry today as he was at the height of his career thirty-five years ago. He's living an outdoor life, following his old training diet, keeping up stringent rules of his profession in every particular.

Alfie Shrubb once held close to two dozen distance records himself. And thirty-five years afterward, a glance at sports records books show that seven still stand—an almost unbelievable thing in view of the improvement in tracks and running shoes that have been made since his day. Shrubb's name still stands beside the six, seven, eight, nine, eleven, thirteen and fourteen mile distances. It was 1903 and 1904 that he turned in times for those distances that have never since been equalled.

He used to hold the five and ten-mile records, but in 1924 he lost the ten-mile title, and in 1928 the five-mile title, both to Nurmi. Another record he used to hold was that for the one-hour run—a race seldom heard of nowadays, but one of the most popular two decades and more ago.

Remarkable Record.

A glance at his record reveals an amazing fact: in the quarter century that he was running as an amateur and later as a professional, Shrubb took part in more than 1,800 races that were from two to fifteen miles long. The average throughout would be four or five miles, which means that during his career he ran as far as the King and Queen travelled on their entire month-long trip through United States and Canada.

Shrubb started his athletic career in inconspicuous fashion in Horsham, England. A delivery boy, he came to the attention of the captain of a local running club, who prevailed upon him to enter competition locally. After seeing Shrubb run one race he told him he had championship qualities. Six weeks later Shrubb had captured his county title in three distances, and from then on his career was a blaze of glory. He represented his country in competition on the Continent, in Australia, in Canada, in the United States. Titles tumbled before him like nine pins.

He came to Canada to live a number of years ago and returned to England for six or seven years as a coach at Oxford University. He brought the first combined Oxford-Cambridge track team to this side of the water. Later, when his health was threatened from indoor work in the Old Country, he returned once again to Canada with his family to take up residence in Bowmanville.

Remember When—

By The Canadian Press.

Larry Gains of Toronto, won a 15-round decision over Don McCorkindale, South African champion, at London nine years ago tonight to retain the British Empire heavyweight boxing championship. Gains, now a physical instructor in the British army, lost his title to Len Harvey two years later.

Japanese have inaugurated a South Seas service.

Training Camp Briefs From Sunny South

By The Canadian Press

SAN BERNARDINO, Calif., Mar. 3—(CP).—Maurice Van Robays, speedy Pirate outfielder, is getting used to operations. He had two in the spinal region in the last year. He had another this week-end when a specialist removed a sac caused by a bat bruise on his right hand.

LAKEFIELD, Fla.—Detroit Tigers suffered a casualty within two hours of opening training. Eric McNair turned an ankle in yesterday's brisk workout, but the injury was not serious.

FORT MYERS, Fla.—Third baseman Ken Keltner, one of Cleveland's best hit-and-run batters, has been moved into the No. 2 slot in the batting order by Manager Roger Peckinpaugh. He batted sixth last season. Yesterday the regulars beat the Yannigans 3-0 in the Indians first six-inning practice game.

AVALON, Fla. — Chicago's Cubs have a holiday today. With Lou Novikoff, rookie outfielder, in the fold—he signed for a reported $6,000 and a promised bonus if he delivers—only Pitcher Bill Lee and Outfielder Hank Leiber remain unsigned.

ORLANDO, Fla.— Clark Griffith and Bucky Harris are pleased at the showing of George Archie, the Senators' rookie first-sacker from the Coast League. Archie fields thrown balls and ground balls in style and goes farther to his right for a fancy pickup than any Nat. first baseman since Joe Judge.

SAN ANTONIO, Tex.—Max West, Chet Ross and Sibbey Sisti cut loose during Boston Bees' initial batting and fielding drill. Ross cleared the left-field wall—more than 400 feet from the plate—Sisti slammed one against the same barrier and West belted a 450-foot drive.

Two Rinks Meet In First Round

By SCOTT YOUNG
(Canadian Press Staff Writer.)

TORONTO, Mar. 3.—(CP)—British Columbia and Manitoba rinks will clash this afternoon during the first round of the Canadian curling championships in a match which earlier today was drawing most of the comment among curlers gathered from each Canadian province for the 15th annual Macdonald's Brier Tankard event.

The first-round draw has only this one match in which rinks well-considered for the 1941 brier championship will meet. Other favorites—Northern Ontario, Ontario and Saskatchewan — are expected to progress easily through this first round of the four-day, round-robin event.

Although Albert Wakefield's Winnipeg Strathconas are unknown quantities this year they have been shown some favor because of the well-known rinks they defeated to emerge as Manitoba's representatives. Manitoba's opposition today, Billy Finlay's Vancouver rink, found sudden favor last night and early today as the competitors began a closer scrutiny of the 1941 field.

His Third Brier Rink

Finlay will be skipping his third brier contestant, with another well-known British Columbia curler, Rolly David, as his vice-skip. David skipped British Columbia entries into the brier in 1937 and 1939 while Finlay's trips were made in 1938 and 1940.

Despite the sudden swing toward Finlay, Bill Dunbar's Saskatchewan champions from Kinley still rank strongly favored to win the 1941 crown. Dunbar is drawn against the F. E. Heath rink from Dartmouth, Nova Scotia, in the first round today.

Don Best's northern Ontario representatives from Kirkland Lake will oppose Bill Cruikshank's Prince Edward Island four and Perry Hall's Kitchener quartet, Ontario's entry, will meet the J. S. Malcolm four from Saint John, New Brunswick.

All rinks will play practice games this morning against pickup rinks. The first round will be played this afternoon, the second tonight and there will be morning and afternoon draws Tuesday before the annual banquet. Two draws again Wednesday and three on Thursday will complete the event, unless a tie for first place forces a play-off Friday.

SPORTS – DAY BY DAY

By FRED D. CRAIG

With the world in its present conditions making plans for next year's hockey campaign would seem to be the height of optimism. It is a long way to next season and anything can happen. Yet probably there is nothing to be lost in suggesting that if there is to be another loop race like the clubs in Eastern Ontario enjoyed this season, the Petes are going to need a few reinforcements and now is as good a time as any to be looking around for the help that may be desired next winter. The addition of a couple of first-grade performers to the present squad would convert the Petes into a real threat for Senior B honors. Bert McLeod and Ace Bailey turned the Petes of 1925 from a good intermediate club into a championship senior outfit and two players of that type would certainly do wonders for the present team.

* * * * * *

This has been the best group in many years in Eastern Ontario and fans around the circuit would like to see it duplicated again next season. There were only two weaknesses. The Trenton Flyers were short of playing material of senior calibre and the Whitby fans failed to give their team the support they merited by the performance given by last year's Intermediate B winners. It is safe to say that the Flyers will not be so weak next season and with Kingston and Belleville certain to be bolstered up, the Petes will have to bring in the additional strength that is not available here. With a home-brew outfit, all but two of whom began their hockey careers in Peterborough, they made a great bid for group honors this season and might have taken it all if it had not been for injuries. However there is room for new players in the local machine and they will have to be sought elsewhere.

* * * * * *

Outside of Joe Rochetta who graduates from the 'teen age ranks this season, there is little help for senior teams coming from the local junior ranks for a while. Rochetta is small and lacks the super-speed that a little player needs in senior company but on the other hand he is mighty smart around the nets and is an opportunist of the Gordie Drillon type. He might well be carried as the extra forward on a senior outfit, if used only in power plays when the other team is short-handed. A player with his knack of popping in goals is a useful sort of guy to have around any man's hockey team. At that, of course, the junior captain is likely to put on more weight in a year or two and take care of himself right smartly in the higher bracket.

* * * * * *

Some Tight Basketball

The manner in which the basketball in the City League is tightening up was illustrated once again Saturday night when the Quaffers just managed to nose out the improving junior O.A.B.A. squad by 31 to 30. That by the way was the second one-point-win game in which Doug McPherson's team had been engaged in succession for they were on the short end of a game with the Bees the week before and lost by the same narrow margin of one point. So close was Saturday night's game that it was only won in the last few seconds when Joe Stewart tossed in a pair of free throws to give his club the victory and even then it was so close that the players themselves didn't know who had won until they checked up with the score-keeper. The lead changed three times in the last seconds of the game and the juniors looked like winners until Stewart was fouled and given two free tosses, making good with both of them.

* * * * * *

Ken Colling bobs up with this in the Belleville sheet: "Out in Peterborough the hockey moguls are bewailing the fact their seniors ran into so much hard luck, through injuries to three players, during the final series and the conventional IFS and ANDS are the stock alibi. However, it would seem as though the Reliance seniors, perhaps the best individual collection of pucksters in the loop this winter, could bring forth just as many IFS. For instance when the Petes beat the Reliance here on Jan. 6th last Belleville was without the services of Hamilton, Donihee, Bennett, Major, Gill and St. Louis. Here's where the local IFS come in—IF Belleville had had these six players they would have won, and IF they had won the Reliance would have finished in first place alone and IF they had finished on top they would have been in the finals and then IF they had scored more goals than Kingston the local would have been champions. It's a lot of nonsense, but the fact still remains that the IFS seem to have it."

* * * * * *

It Will Be A Great Finish

With six games to go before the end of the schedule the Boston Bruins and the Toronto Maple Leafs are all even with 56 points each and the dash down the stretch promises to be one of the most exciting on record. The Bruins climbed up on even terms with Leafs Sunday night by outscoring the Black Hawks 4 goals to 3 in Chicago after playing a scoreless tie with the Leafs in Toronto Saturday night. Now the teams are on the same footing not only as to points but as to the number of games played and the Bruins have a chance to take the lead tomorrow night when the Black Hawks will play back in Boston. Saturday's game between the two rivals was the first scoreless battle played in the N.H.L. this season and was one of the most even battles seen in Toronto in many a moon. Both clubs had good scoring chances but Broda and Brimsek refused to be beaten.

* * * * * *

New York Rangers who ran their string of wins up to five Saturday night by defeating the Canadiens 3 to 1 in Montreal had a great chance to grab off third place when they clashed with the Red Wings in Detroit. It looked for quite a while as if the New Yorkers were going to do the trick. They had the score 2 to 0 in their favor early in the third period on goals by Neil Colville and Hextall but Detroit fought back, tied the score at the 15.25 mark and went on to win by two goals in the overtime. Fisher and Howe firing the shots that meant victory. Canadiens practically cinched a playoff spot Sunday night by defeating the Amerks 3 goals to 2 in New York. The Dutton brigade took the lead twice but were overhauled both times and finally Ray Getliffe potted the winner with a counter at the 15.41 mark in the final period.

* * * * * *

Sporting Chill Con Carne: Bryan Hextall scored three goals over the week-end, taking the lead in the N.H.L. in the matter of goals scored ....The exploit should about make Hextall a cinch for the right wing berth on the All-Star team....Roy Conacher had three of the Bruins four goals in Chicago and assisted in the other....Peterborough juniors play the fifth game of their playoff series in Oshawa Tuesday....They have to win to take the group title....Guelph gave the Marlboro juniors a 11-4 lacing Saturday....Peterborough curlers will follow the exploits of Don Best and his Kirkland Lakers in the Macdonald Brier tankard competition this week with great interest....The two Y teams will clash in the Ladies' Basketball League series at the Y.W.C.A. tonight.

Peterborough Skiier Wins At Huntsville

Gordon Matthews, Jr. represented the Peterborough Ski club at the Ontario meet in Huntsville over the week-end and in Class B he won the downhill event, was placed second in jumping, fourth in the slalom and fourth in the cross country run. There were over 200 entries in the various events.

With The Boy Scouts

20,000 More Magazines Wanted

It is planned to hold another city-wide collection in the near future for magazines for the boy who are serving.

Spring is just around the corner. Why not reserve those magazines for the scouts to collect. A phone call to 3067 will be appreciated.

All Saints (Anglican)

The Troop—A banquet was held at All Saints' last week with some 50 dads and lads enjoying a fine repast put on by the Mothers' Auxiliary. The evening opened with flag break and renewal of the scout promise.

Toast to "Our Dads" was ably proposed by Scout Gerry Brown, and responded to by Tom Taylor.

Mr. Hodson accompanied the sing song with his accordian; also rendered several solos. Assistant Commissioner L. A. Grant addressed the gathering on the duty of the father to the boy, and the boy to the father.

Following this, the floors were cleared for a troop program, during which the fathers were formed into patrols to make the evening of a real scout brand. Mr. Hope and eight worthy assistants put on the deep drama, "The Dagger." A knot relay was put on by the boys, while the dad's patrols were put through a potato race that brought tears into the eyes of the lads—tears of laughter. The Bulldogs were presented with patrol cup, having a four point lead over their nearest rivals. A presentation was also made to the Mother's Auxiliary, as a token of appreciation for past services and a vote of thanks for the banquet.

The regular troop meeting held on Friday had a full attendance. Following the regular inspection, the weekly knot relay was conducted.

Patrol leader Bob Brightman of the Beavers was presented with a scout haversack, as he was chosen the best all-round scout for the past year. The haversack was given to Scouter Rose by his late assistant, Ewart Bartlett, who is now with His Majesties Forces.

Two boys were promoted to office as patrol seconds. Jack Layton being transferred from the Beavers to the Eagles, while Bob Adams is second for the Bulldogs.

The new plus-minus competition was started and will be put in this column every week. The present standings are as follows; also names of patrol leaders:

P.L. Bob Brightman, Beavers, 146; P.L. Hugh Brightman, Lynx, 143; P.L. Jack Black, Eagles, 137; P.L. Jack Chambers, Bulldogs, 136; P.L. Fred Welford, Crows, 132.

Fred Welford was formerly with the 1st Campbellford troop.

St. John's (Anglican)

The Pack.—After Grand Howl the Cubs had their fangs and claws inspection, for health must be studied. Baloo and Raksha showed the cubs had to tie knots. Scout Jamie Collis, with Assistant Commissioner Grant, gave some instruction in signalling.

The hobby show was discussed, the boys being urged to get entries ready.

The Troop. — Twenty-five boys were in attendance at the last troop meeting, with the Scouter taking the opening ceremonies. Don Metheral took inspection; A.S.M. Ken Brown led P.T. exercises. Introduction in signalling was given by J. Hooper; first aid by Ken Brown; King's game by L. Groombridge; tenderfoot work by G. Best and G. Green.

Five cubs who are preparing for entering the troop were introduced to the boys and temporary attached to patrols for a short period. Murray Hendren passed tests for Kim's game.

A lively camp fire was held. The patrol leaders will meet at Scouter Ford's residence tomorrow night, Tuesday, March 4, at 8 p.m. sharp.

The Crew.—The crew members are notified that a meeting will be held in the Parish Hall next Sunday after Evensong. Please attend church before the meeting.

The Mothers' Auxiliary.—A meeting of the Mothers' Auxiliary will be held in the Parish Hall on Friday afternoon next, March 7, at 3 p.m. All mothers of scouts and cubs are cordially invited to attend.

Sacred Heart (Roman Catholic)

The Pack.—"Gardner and the Mole" was played following the opening ceremonies.

Instruction in ball throwing was taken by Baloo; signalling by Bagheera; somersault and promise by Akela. Carl Heath passed skipping and time telling. J. O'Dette, H. O'Rourke, P. Monaghan, J. Kennaly, G. Goselin, B. Bogue and L. Johnson passed somersault; Norman Gilmour and Gerald Peters completed the tests and are now ready for investiture. On Sunday the pack held a toboggan party at Rye's Hill, returning to Akela's home for refreshments.

The Scouts.—Another page of scout history was added to the annals of the Sacred Heart group, as their second successful scout week came to a close. Both scouts and cubs entertained a host of friends at the many activities, and many demonstrations of scout and cub work were given.

During the camp fire on Scout Night, Frank Lucano and Bob Cooke were presented with their second class badge. We are hoping to see them earning their first class in good order.

Service stars were also presented as follows:

1 year—Dan O'Neill, Jack Hayes, Bob Cooke.
2 years—Jim Daley, Frank Lucano, Bob Amyotte, David Jones.
3 year—Frank Goselin.
4 years—A.S.M. Don Corrin.
7 year—Scouter Pete Dominik.

During the scout craft show the following boys were awarded points for displays: Bob Cooke taking 1st class honors for displays of nature collection, scrap book, airplane (flying model), nut collection, knot board, and diagram of the human body. Jack Hayes was next with rag mats and solid airplanes.

Jim Daly and Frank Lucano were tied up for third position; the former displaying first aid and use of scout staves; Frank, solid airplanes.

The social evening held on Wednesday was successful, about 40 people being present. Dancing and fun was held under the guidance of Jack Marshall and his orchestra.

St. Luke's (Anglican)

The Pack.—Scout Don Little visited the pack and assisted with instruction work. Ralph Bigelow was presented with his first star; Allan Beavis passed skipping; Dan McKay, Union Jack, knots, book balancing, and time.

During the evening games of Poachers and Keepers, and Crows and Cranes were enjoyed.

Scouters are reminded of the A.R.P. drills on Wednesday nights at the Fire Hall. A good attendance is expected.

Be prepared for the Scouters' Club on Monday next, March 10, at 8 p.m. We have no doubt that a good program is being arranged and there are two or three items of importance to discuss; so reserve that date to attend.

—THE SKIPPER.

Complete Auto Service
Motor Repairs,
Body Bumping, Re-Painting
J. J. DUFFUS CO.
Telephone 5757 24 Hour Service

Sports Spice

By EDDIE BRIETZ
A.P. Sports Writer

NEW YORK, Mar. 3 — (AP). — Golfer Willie Turnesa's draft number will be coming up shortly.... Right now Jack Doyle, the "Wizard of Odds," leans to the Yanks and Reds, but he's afraid the draft is going to ball everything up....Dan Cupid just called to say Don Budge has fallen hard for Alice Marble and vice versa. They say she's cut his malted milk quota from 10 to five a day.

Omigosh!

One of the best baseball writers in the business picked an all-major league color team, and who do you suppose he left off?....U. Herman Ruth, than whom there is none whomer.

Caught on the fly.

The Browns have a standing offer for Rick Ferrell which may be why Rick sings those Washington contracts so promptly....Both Jersey City and Washington are trying to get the Tony Galento-Buddy Baer go away from Philly. How come?....Jack Curley, veteran boxing instructor in a New York gym, says Dempsey would have polished off Joe Louis in two heats.

Personal mention.

Judge Landis' new hat is a nifty number....Dick Bartell says Charlie Gehringer has the sharpest eyes for balls and strikes of any player in the American League....They booed Lew Jenkins when he entered the ring and booed him after the fight. Made him so sore he wouldn't speak on the radio. Quite a popular character, Lewis.

Young's Pt. Club Enjoys Skating

YOUNG'S POINT, Mar. 3 (ENS) —The Social Club's first skating party proved such a success, another one was held last week at Lakefield.

On both occasions about twenty-five met at the Parish Hall and climbed into trucks. During the two hours of skating, the other members who didn't skate enjoyed progressive euchre.

War Savings Stamps were the prizes, being won by Mr. and Mrs. A. Duggan. A delicious supper of beans, doughnuts and coffee was served. Then everyone joined in a sing-song and dance.

The Women's Auxiliary of St. Aidan's church met at the home of Mrs. A. Wilson on Tuesday afternoon with a good attendance. Mrs. E. C. Moore, the president, took charge of the devotional period. It was decided to have weekly Lenten W.A. meetings in the Parish Hall.

The local Red Cross packed a large box of men's, women's, children's and baby's used clothing, to be shipped to headquarters in Peterborough.

Mr. Fraser Bradshaw, Toronto, called on friends in the village recently.

Mrs. Walter Hockaday spent last week with friends in Mount Pleasant.

Ex-school friends of Rommold Brooks wish him every success in his training at the Airforce School, Galt.

Mr. and Mrs. John Armstrong have moved into their new home at Lakefield.

Mr. and Mrs. R. Johnson, Peterborough, spent Wednesday afternoon at the home of Mr. and Mrs. A. Wilson.

A number of the men from the village attended the Kingston-Peterborough game Wednesday night.

Cook Brothers Out In Front American Loop

(By the Canadian Press.)

All signs pointed to-day to a Cook brother-act in the semi-final round of the American Hockey League's post-season play-offs, with Bun Cook leading his Providence Reds in battle against Brother Bill and his Cleveland Barons.

With the top club in each of the loop's twin sections scheduled to meet in the first round—the winner to await the winner of the lower brackets for a championship final—Cleveland and Providence are the favorites in their respective sections. Cleveland pulled away from the competition in the western division early in the race and the Reds are now following suit.

A 4-2 victory over Hershey Bears last night moved Providence four points in front of Springfield Indians, second-place club in their section. Cleveland, meanwhile lost, 3-1, to Buffalo Bisons, but the result still left them with a seven point lead over Hershey and only a few games remaining.

Two other games were played last night, with Indianapolis Capitals nipping the eight-game unbeaten streak of Philadelphia Ramblers with a 2-1 victory and Pittsburg Hornets defeating New Haven Eagles, 4-2.

The results left Philadelphia Ramblers two points behind the third-place New Heaven team in their bid for a play-off berth in the eastern section, while Pittsburg remained the same distance behind the third-place Capitals in the western section.

In Saturday's games, the Ramblers scored three goals in the last period for a 3-1 victory over the Hornets at Pittsburg; Buffalo battled the Indians to a 3-3 overtime draw at Springfield; Hershey turned in a 2-1 victory at home over New Haven, and Providence whipped the Barons, 7-6, in a free-scoring game at Cleveland.

Canadian Ladies Divide Honors

MONT PREMBLEANT, Que., March 3.—Canada and the United States divided honors in the two-day international ski meet held here during the week-end, when a team of Canadian women skiers defeated their American rivals in downhill and slalom races after McGill University skiers had bowed to representatives from Darmouth College in both events.

The combined results gave the Canadian women a perfect score of 100 to the United States skiers' 95.66, while in the intercollegiate competition the Dartmouth team from Hanover, N.H., had a perfect score of 300 to McGill's 288.6.

Individual woman star of the meet was Mrs. Peter Austin of Montreal, who placed first in the combined standing with a clean-cut victory in the downhill race Saturday and a second in Sunday's slalom, won by Carolyn Landon of the United States team.

Injuries to two Canadian women marred the competition. Pat Pare of Montreal suffered a fractured nose when she fell during a practime run. She was taken to Montreal by plane. Elizabeth Snively of Toronto was taken there after she suffered a broken ankle in a fall during Saturday's downhill run.

Bob Meservy sparked Dartmouth's performance with victories in the downhill and slalom events. Doug Mann of McGill placed second on the basis of a third place in the downhill and a fifth in the combined slalom events. Charlie McLane, Dartmouth captain, placed third in the combined standing.

Gold sovereigns are being smuggled into Syria from Palestine.

"For Sick Headaches" tells Mrs. Turk Broda
"I take ALKA-SELTZER"

get the QUICK RELIEF you want plus the ALKALIZER you need

Don't let that "all-in" feeling take the joy out of life. For upset stomach or sick headache take Alka-Seltzer. Its alkalizing qualities help to neutralize excess stomach acids. Pain-relieving elements ease the pain fast. Not a laxative. At all Drug Stores.

McCANNAN
ELECTRICAL SALE & SERVICE
Radio Repair Service
Also Refrigerators, Washers, Stoves, etc.
PHONE 4675

BRUINS BEAT HAWKS AFTER A SCORELESS GAME WITH THE LEAFS

Roy Conacher Scores Three Against Hawks

By JACK MITCHELL
(Canadian Press Staff Writer.)

The playoff picture neared completion to-day in the National Hocey League, with the first-round opponents decided to all but mathematical possibilities, but there still remained the vital detail of home-ice advantage in each of the three groups to be painted during final two weeks of the lengthy schedule.

With New York Americans almost certainly eliminated from the Stanley Cup doings by their 3-2 loss to the sixth place Montreal Canadiens last night, the remaining clubs were well divided into three groups of two each. To the team occupying the highest slot in each group goes the important first-choice of ice for the preliminary playoff skirmishes.

Bruins Win 3 Points.

Toronto Maple Leafs and Boston Bruins, whose battle for the best spot in their post-season round involves also the league championship, set the pace for the close races when the Bruins took three of four possible week-end points to tie the Leafs for first place. After playing a scoreless deadlock with the Leafs in Toronto Saturday night, the Bruins moved to Chicago for a 4-3 victory over the Black Hawks while Toronto was idle.

With the two top berths out of reach, Detroit Red Wings and New York Rangers battled for third place and the Rangers tied the Wings for the spot by beating Canadiens, 3-1, Saturday night. But the Wings moved out in front again last night when they turned back the Rangers' challenge with a 4-2 overtime decision in Detroit.

Canadiens 4 Points Behind Hawks

Not as close as the others, the race fo rfifth position was tightened a little by Chicago's loss to Boston and Canadiens' week-end split. The results left the Montrealers four points behind the Hawks, with a chance of nosing them out in the remaining few matches.

Individual performances were the keynote of the week-end games, with Roy Conacher setting the pace with his brilliant feat of figuring in every Boston goal at Chicago. The sharp-shooting left winger scored three himself and helped Centre Bill Cowley bag the other Bruin tally.

A standing-room crowd of 17,569 watched Boston run up a 3-0 lead, only to have the Hawks tie it up on goals by Bob Carse, Johnny Chad and Rookie Joe Papike before Conacher notched the winning tally with four minutes to go. Cowley, shooting for a seasonal assist record, moved within one point of the all-time mark by chalking up his 36th assist on one of Conacher's goals.

Goalers Play Great Game

Boston's victory followed their hard-fought overtime draw before the largest crowd of the season at Toronto—14,865 paid admissions. The rival goalies—Turk Broda of the Leafs and Boston's Frankie Brimsek—staged a brilliant duel.

The individual standout in both Rangers' games was Bryan Hextall, the burly winger who has scored 20 goals or more in each of the last three seasons. Hextall counted twice again Canadiens and added another against Detroit to run his total for the season to 23, making him the leader among the loop's marksmen.

Hextall's third week-end goal followed a counter by Neil Colville and gave the Rangers a 2-0 lead in the third period at Detroit. A crowd of 10,848 watched the Wings stage a great rally, however, to knot the count on tallies by Sid Abel and Mud Bruneteau, forcing the match into overtime.

Rookie Joe Fisher broke the deadlock after 2:24 minutes of extra play and Syd Howe added a clincher.

Only Three Games to Play

The Rangers, with only three more games to play compared with Detroit's six, had pointed for the Detroit match, expanded a minimum of effort in beating the Canadiens before a crowd of 9,926 at Montreal. For two sessions, the Rangers stuck to defensive hockey while Tony Demers gave the Canadiens a 1-0 lead.

Faced with the deficit in the final frame however, the Patrick-men opened up. Alfie Pike bagged the tying rally in the eighth minute and Hextall fired two straight goals to win the match.

The Canadiens travelled to New York for their important victory over Americans, which left the Amerks needing to make up eight points in their remaining six games. Winger Ray Getliffe was the Habitant hero, twice beating Goalie Earl Robertson, recalled by Manager Red Dutton because of an injury to Rookie Charlie Rayner.

Bill Benson, young Winnipeg winger, fired both Amerk goals, twice putting his team into a one-goal lead. Johnny Quilty tied the count the second time late in the middle period, however, and Getliffe broke the 2-2 deadlock with the only marker of the final frame.

Back With Tribe - - - - - By Jack Sords

Marks 67th Birthday

Honus Wagner is shown blowing out the candles on a birthday cake presented to him by the Pittsburg Pirates in honor of his 67th birthday anniversary.

Dunsford Rinks Defeat Lindsay

LINDSAY, March 3.—In the annual match between rinks from Dunsford and Lindsay for the Thurston-Pogue Cup, Dunsford succeeded in retaining the cup for another year. At Dunsford the home curlers finished 12 up, while in Lindsay they were 2 down, thus winning by 10 points on the round.

At Dunsford

Dunsford		Lindsay	
W. J. Thurston		W. Kennedy	
L. Kennedy		R. G. Lamb	
W. McMullen		L. A. Waddell	
J. Maiers	10	W. J. Husey	8
T. Robinson		J. Ford	
A. Kennedy		E. Riley	
W. W. Thurston		W. Smith	
C. Laplain	14	N. Pogue	5

At Lindsay

J. Patterson		Ted Adams	
E. Elliott		R. G. Lamb	
W. M. Thurston		L. A. Waddell	
W. Thurston	6	J. Mackey	12
I. Thurston		J. Ford	

T. W. Bell		E. Riley	
J. Maiers		W. Smith	
E. Kennedy	15	N. Pogue	11

Hockey's Big Seven

(By The Canadian Press)

Bill Cowley of Boston Bruins picked up his first points since Feb. 15 during the week-end—a goal and an assist that increased his margin in the National Hockey League scoring race to six points over the injured Syl Apps of Toronto, Bryan Hextall of the Rangers, closing in on Apps in third position, fired three goals to bring his total to 23 and take the lead among actual marksmen, while Detroit's Syd Howe, bagging a goal and Lynn Patrick who got two assists, Neil Colville of the Rangers, with one assist, fell into sixth place and Eddie Wiseman took over the final big seven berth by helping in two Boston tallies.

The Leaders:	G	A	Uts
Cowley, Boston	14	36	50
Apps, Toronto	20	24	44
Hextall, Rangers	23	17	40
Howe, Detroit	19	18	37
L. Patrick, Rangers	16	21	37
N. Colville, Rangers	13	23	36
Wiseman, Boston	14	20	34

Evergreen Lose Round By 9-3

TWEED, March 3—(ENS).—Another stout-hearted team fell in the Centre Hastings Rural League semi-finals on Friday night, when the Evergreen squad took their second trimming, 5-2, in as many starts to lose a hard-fought two game series with Glen Ross Sailors by a score of 9-3 on the round.

Evergreen gained a 2-1 edge in the first frame, after Vandervoort opened the scoring for Glen Ross on a pass from Martin. Rodgers took a pass from Reid to tie the count, while Bernard put the Evergreen team one up unassisted.

Glen Ross moved up in the middle frame with Martin tying the score from Vandervoort and G. Pyear scoring two fast ones, one on a pass from Tucker and the other from Macdonald.

Pyear in the third secured the final tally of the game, when he took a pass from Vandervoort, who piled up in the nets after the puck to end the scoring 5-2.

The Glen Ross Sailors now meet the league leaders, Foxboro Foxes, for the championship of the league. Line-ups:

Glan Ross.—Goal, Brooks; defence, Brown and Armstrong; centre, Martin; wings, Russ Pyear and Vandervoort; subs., G. Pyear, D. Tucker, Macdonald.

Evergreen.—Goal, F. Rodgers; defence, D. Reid and D. Rodgers; centre ,Bernard; wings, Chuck Wright, Ross Bailey; subs., D. Cooke, B. Stapley, F. Stapley, B. MacMullen, D. Wright.

Referees: Wallace and Stimpston.

Broadcasts Jump

Torger Tokle, pictured carrying a portable broadcasting outfit, is the new ski champ at Lake Placid. Tokle set a new hill record for the Olympic jump of 243 feet, and also during the jump broadcast to the listening radio audience. A special microphone is hooked over a catcher's mask.

Bay View Wins Santa Anita Handicap Race

LOS ANGELES, March 3.—(AP)—They dropped the "lucky" from Charles S. Howard's title today and gave it to Tony Pelleteri of New Orleans.

Any man who can lose three $100,000 purses in three horse races by the combined margin of four feet or less doesn't deserve to be called "lucky."

And any man who can take a horse which has been kicked around from pillar to post and which was bought for a mere $1,500—and see him win the richest horse race in the world—he's the "lucky" one.

Charlie (Lucky) Howard, the San Francisco automobile magnate, saw his crack Mioland beaten by Pelleteri's unsung, unnoticed and previously unsought after Bay View in the $100,000 Santa Anita Handicap Saturday.

Third Experience

It was sad news for Howard, but it was no novelty. In 1937 his Seabiscuit, the hottest thing in the betting rings, was beaten in the "Hundred Grand" by Rosemont. The distance was by a head.

In 1938 Seabiscuit, once again the favorite, went out for the $100,000 purse, and once again Howard saw the prize and honor fade away—by a head. Stagehand captured that race.

And Saturday it was Mioland, by a neck. The winner's share of $89,360 of the big purse and the glory, went to Bay View.

However, Howard has won two of these rich handicaps. Kayak II took it in 1939, and Seabiscuit finally came through last year in his third try. In addition, Howard to date had won something like $100,000 in the Santa Anita meeting of this year.

But any man who can lose three $100,000 handicaps by the margin of a head, a head and a neck, isn't lucky.

The Worm Turns

Bay View's victory was popular solely because of his owner. While the horse is registered in Mrs. Pelleteri's name, Tony is the boss and the hard luck trainer. He's been campaigning a big string of horses here for the last six years, and all around the country for many years before. Until this season he has never collected a major purse here. His Andy K won the Arlington Futurity two years ago, and then went bad.

Bay View took a quick lead, held it against fifteen of the toughest rivals in the handicap division, and then ran the favored Mioland into the ground in the last furlong. It took all he had to win, but he won, and paid off at the largest price in the handicap record—$118.40, $26.20 and $9.80. Mioland, a powerful entry with the threatening, fading Porter's Cap, paid $3 and $2.60, and Bolingbroke, a rank outsider, finished third to pay $6.40.

Admirers of the great Challedon were disappointed. He never was a factor and finished fourteenth in the field of sixteen.

Week-End Stars

(By the Canadian Press.)

Walter (Turk) Broda, Toronto, and Frankie Brimsek, Boston, hooked up in a brilliant goaling duel as the Leafs and the Bruins battled to a scoreless deadlock on Saturday night in Toronto.

Bryan Hextall, Rangers, took over the lead among goal-scorers by firing two tallies to pace the Rangers to a 3-1 victory over Montreal Canadiens.

Roy Conacher, Boston, figured in all his team's goals—scoring three and helping in the other—as the Bruins beat Chicago Black Hawks 4-3 last night.

Ray Getliffe, Canadiens, led the Habitants to a 3-2 victory over the Americans last night by scoring twice.

Bill Benson, Americans, duplicated Getliffe's scoring performance.

Joe Fisher and Syd Howe, Detroit, whose overtime tallies gave the Red Wings a 4-2 victory over the Rangers at Detroit last night.

N.H.L. Week-end Leaders

RAY GETLIFFE

BILL BENSON

The Canadiens on Sunday night defeated the Americans 3 to 2 but one player on each team scored two goals, Ray Getliffe for the Canadiens and Bill Benson for the Americans.

Hockey Results, Standings

NATIONAL HOCKEY LEAGUE

	W.	L.	T.	F.	A.	Pts.
Boston	22	8	12	140	92	56
Toronto	25	11	6	119	82	56
Detroit	18	14	10	96	87	46
Rangers	18	19	8	123	117	44
Chicago	16	21	6	105	121	38
Canadiens	14	24	6	111	132	34
Americans	8	24	10	89	148	26

Sunday Results

Canadiens 3, Americans 2
oDetroit 4, Rangers 2
Boston 4, Chicago 3

Saturday Results

oToronto 0, Boston 0
Rangers 3, Canadiens 1

Future Games

Tuesday — Detroit at Rangers; Chicago at Boston.
Thursday—Toronto at Canadiens; Detroit at Americans.

AMERICAN LEAGUE

Sunday Results

Buffalo 3, Cleveland 1
Providence 4, Hershey 2
Pittsburg 4, New Haven 2
Indianapolis 2, Philadelphia 1

Saturday Results

Providence 7, Cleveland 6
oSpringfield 3, Buffalo 3
Philadelphia 3, Pittsburg 1
Hershey 2, New Haven 1

AMERICAN ASSOCIATION

Sunday Results

Minneapolis 2, Omaha 1
oSt. Paul 2, St. Louis 1
Tulsa 3, Kansas City 2

Saturday Results

Kansas City 5, Tulsa 4
St. Louis 2, Omaha 1

O.H.A. JUNIOR A

Guelph 11, Marlboros 4
Guelph leads best-of-five series, 2-0.

O.H.A. JUNIOR C

Hanover 8, Ripley 3
Hanover wins round, 2 to 1

MOVIE TIME TABLE

Centre—"Lillian Russell", 2:45, 6:05, 9:25; "One Crowded Night", 1:40, 4:55, 8:20.

Capitol—"Night Train to Munich", 2:00, 3:45, 5:25, 7:30, 9:30.

Regent—"Woman Is the Judge", 1:45, :410, 6:35, 9:10; "Sandy Gets Her Man", 2:50, 5:15, 7:40, 10:15.

N.H.L. Leaders

(By the Canadian Press)

Standing—Toronto, won 25, lost 11, drawn 6, points 56; Boston, won 22, lost 8, drawn 12, points 56.

Points—Cowley, Boston, 14 goals, 36 assists, 50 points.

Goals—Hextall, Rangers, 23.

Assists—Cowley, Boston, 36.

Penalties—Orlando, Detroit, 69 minutes.

Shutouts—Brimsek, Boston, 5.

PAN-HANDLERS OUT

LONDON—(CP)—Begging or collecting money is illegal in London's air raid shelters, according to new "Ten Commandments" issued by Civil Defence Commissioners.

BCI Shuts Tweed Out By 5-0 Score

TWEED, March 3 — (ENS). — Belleville Collegiate Interscholastic pucksters assured themselves of first place in the Senior Bay of Quinte C.O.S.S.A. on Friday with a win over the Tweed High School Interscholastic sextette by a 5 to 0 score.

With Ross Clare sparking the Belleville squad and being in on four of the Collegians' five goals, the B.C.I. experienced little trouble in disposing of their younger and lighter Tweed opponents in the senior game. Clare scored two goals and set up one for Warren, while Bruce Cronk bagged the fifth on a pass from Billie Holway.

The game displayed considerable feeling and resulted in personal contact and fisticuffs ensued. Line-ups:

Tweed High School—Goal, Wagar; defence, Hayes and Doyle; centre, Arber; wings, Luffman and Meraw; subs, Connor, Walsh, Vance, Alexander and Morrison.

Belleville C.I.—Goal, Clarke; defence, Clare and Jones; centre, Holway; wings, Cronk and Warren; subs, Mulholland, Hutchinson, Graham, Carter and Diamond.

Referees.—H. Townsend, Belleville; W. Carswell, Tweed.

Regent — TO-DAY - TUES. - WED. Continuous Show Daily, Starting 1.30

FEATURE NO. 2
'A WOMAN IS THE JUDGE'

TO-NIGHT IS "FOTO-NITE"
$100.00 Offered For a Photo

YEAR'S BEST LAUGH THRILLER!

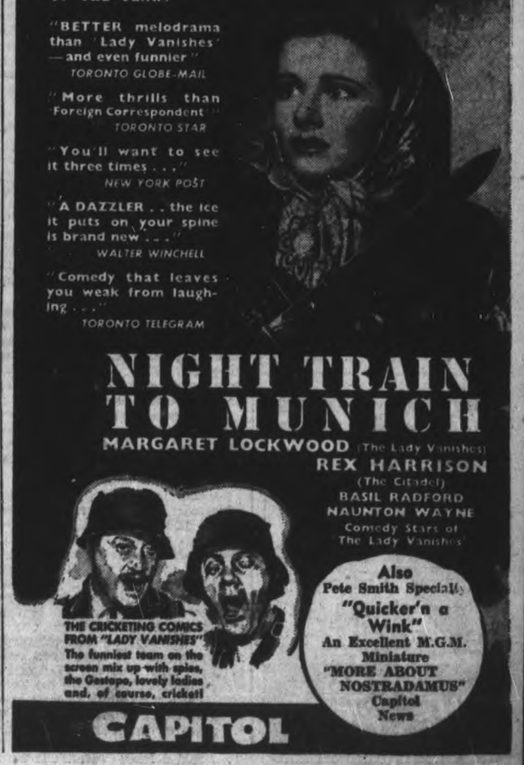

CAPITOL

TO-DAY TUES. and WED. 2 FINE FEATURES CENTRE

DARRYL F. ZANUCK'S Production of
LILLIAN RUSSELL
ALICE FAYE • DON AMECHE • HENRY FONDA
EDWARD ARNOLD • WARREN WILLIAM • LEO CARRILLO
Hit No. 2—"One Crowded Night"
EXTRA! CANADIAN UNIVERSAL NEWS REEL

RADIO PROGRAMS

The programs listed are printed as issued by the stations and are subject to change.

Monday

5.00 P.M.
Presenting—CBL
Backstage Wife—WEAF
Mother of Mine—WJZ

5.30 P.M.
Lorenzo Jones—WEAF
Hilltop House—WABC

6.00 P.M.
Closing Stocks—CBL
Goldbergs—CFRB
Irene Wicker—WJZ

6.30 P.M.
Sports—CBL
News—CFRB
Drama Behind News—WJZ
Jack Armstrong—WEAF

7.00 P.M.
Question of the Hour—CBL
Edwin C. Hill—WABC
News—WJZ

7.30 P.M.
Recital Series—CBL
Paul Sullivan—WABC
Orchestra—WJZ

8.00 P.M.
Amos 'n Andy—CFRB
Fred Waring—WEAF
Jury Trials—WJZ

8.30 P.M.
Benny Goodman—WJZ
Burns and Allen—WEAF
Blondie—WABC

9.00 P.M.
With Troops in England — CBL
Concert—CFRB
Those We Love—WABC
I Love a Mystery—WJZ

9.30 P.M.
Gay Nineties Revue—WABC
Grenadier Guards—CBL
True or False—WJZ

10.00 P.M.
Time on My Hands—CBL
Lux Theatre—CFRB
You're in the Army Now—WJZ
Dr. I. Q.—WEAF

10.30 P.M.
Show Boat—WEAF
Basin Street—WJZ

11.00 P.M.
News—CBL
News—CFRB
Guy Lombardo—WABC
Contented—WEAF
Viscount Halifax—WJZ

11.30 P.M.
BBC News Reel—CBL
Back Where I Come From—WABC
Burns and Allen—WBEN

12.00 MIDNIGHT
News—WEAF

Tuesday

12.00 NOON
BBC News—CBL
The Munroe—WJZ
The Man I Married—WEAF

12-30 P.M.
The Wife Saver—WJZ
Big Sister—CFRB
Road of Life—CBL

1.00 P.M.
Kate Smith—WABC
News—CFRB, CBL
Songs—WJZ

1.30 P.M.
Farm Broadcast—CBL
Helen Trent—WABC
Four Showmen—WEAF

2.00 P.M.
Life Can Be Beautiful—CFRB
Happy Gang—CBL
Songs—WEAF

2.30 P.M.
Right to Happiness—CFRB
Tune Time—CBL

3.00 P.M.
Against the Storm—CBL
Journal—WJZ
Helen Trent—CFRB

3.30 P.M.
Fletcher Wiley—WABC
Valiant Lady—WEAF

4.00 P.M.
Mary Marlin—CBL
Mary M. McBride—WABC
Orphans of Divorce—WJZ

4.30 P.M.
Pepper Young—CBL
John's Other Wife—WJZ
A Friend in Deed—WABC

5.00 P.M.
School of the Air—CBL
Mother of Mine—WJZ
Backstage Wife—WEAF

Radio Log

CANADIAN CORPORATION

	M.	Kc.
CBL	357	840
CKCL	517	580
CBM	940	
CBO		880

COLUMBIA SYSTEM

WABC	349	860
WGR	545	550
CFRB	475	690
WJR	400	750

MUTUAL SYSTEM

WOR	422	710
WLW	428	700
WGN	410	720

NATIONAL (Blue Network)

WJZ	395	720
WHAM	261	1100

NATIONAL (Red Network)

WEAF	545	660
CBL	357	840
WBEN	333	900

Eggs Plentiful On Farm Market

Farmers must have been anticipating an increased Lenten demand for eggs on the market Saturday, according to the evidence of a broader volume of supplies. Prices for the larger sizes opened at 23 to 25 cents with 20 cents for the smallest grade, and after the noon hour the remnants of the larger ones were down to 20 cents with other sizes as low as 17 cents. Most of the morning's business was done in the 20 to 25 cents brackets, and the later quotations were offered as a concession to get rid of the surplus. At least that seemed to be the trend.

The attendance of buyers was much larger than in recent weeks. Chickens were comparatively scarce, and prices firm. Broilers were steady at 35 cents, roasters 20 to 25 cents, and pullets were also 25 cents. Butter was 34 and 35 cents a pound.

Outdoors beef was 13 and 15 cents a pound and pork 12 and 14 cents. Potatoes were $1.10 a bag of 75 pounds. Herb Doig quoted cabbage at 5 cents each, onions 30 cents a peck, and Northern Spy apples at 45 cents a peck.

George Stephens of Apsley quoted three cords of body maple cordwood at $25. Norman Moncrief's apple prices were: McIntosh Reds 40 and 50 cents a peck, Spies also 40 and 50 cents, Snows and Russets 35 cents and Starks 35 cents. J. H. Johnston's prices were Spies 50 cents a peck, Baldwins and Peewaukees 40 cents a peck or $1.45 a bushel.

Honey prices by Allan Brown were four pounds of white at 55 cents and four-pound tins of mixed at 45 cents, with some improvement in demand. Long absent from the market Erie Tully was selling Katahdin potatoes at $1.10, and Mr. Doig had Green Mountains at $1.10.

Police Break Picket Line At Buffalo Steel Plant

Buffalo city policemen swinging nightsticks break a way through picket lines of striking workers about the strike-bound Lackawanna steel plant of the Bethlehem Steel Corporation as they usher carloads of "loyal" workers to the plant. This melee marked changing of the working shifts at this plant which shares in Bethlehem's $1,500,000,000 worth of national defence contracts. Washington authorities are seeking means of preventing similar strikes which threaten stoppage of work on vital defence orders.

MORE ABOUT—

Cent Advance

Continued from Page 1

cents for pints and 16 cents for half pints

Hearing on Friday

The application by the Peterborough Milk Producers' Association was heard by the Ontario Milk Control Board in Toronto on Friday, and it was then intimated that a decision would be arrived at as soon as possible. The information of the granting of the producers' request was received by telegram Saturday afternoon with the further statement that a written order confirming the increase was following by mail.

Within the last two weeks several conferences of local milk producers and distributors failed to reach an agreement on the proposal that the price the dairies paid to the farmers should be raised 25 cents a hundred pounds, and at the last adjournment it was said that the producers intended to convey their claim to the Milk Control Board immediately.

The fact that producers throughout western Ontario and in some of the eastern cities, including Ottawa, Kingston and Oshawa, had been granted increased prices to meet the higher costs of farm labor, feeds, and other affecting factors, was regarded by Peterborough farmers as a strong assurance that their demand would also receive favorable consideration.

The Board declared after hearing the application that the milk producers of this area were entitled to the same general increase that had already been granted elsewhere in the province. In fact the producing section of the industry received everything they asked, and this action was declared to be determined on the ground that the industry of dairy farming had been too long struggling against high costs, and also that they could not be expected to maintain the supply of milk if they were not given a price sufficient to raise their income to a level at which they could make some stand against the increased city wages which were attracting labor from the farms.

High Quality Milk

At the recent meetings of the Peterborough producers and distributors, at which Ed. Butler, president of the Milk Producers, was chairman, the reason for their application were set forth and were reported by the Examiner.

It was pointed out at those conferences that the reports of the Peterborough Board of Health based on the examinations made from week to week by Sanitary Inspector Ronald MacPrerson, showed that the quality of the milk coming into the city from the dairy farms of this area was so consistently high that the Board expressed its appreciation of the response of the farmers to the recommendations and requirements of the city's Health Department.

Many changes had been made in the farm premises and in the general methods of handling milk to conform with the demands of the Sanitary Inspector, and it was felt that Peterborough was getting milk that was on a level with the best in the province. And it was also reported that the Health Department felt itself in the position of congratulating the dairy farmers on the fine quality of their product.

Farmers asserted that all these demands, to meet with the program of the Board of Health, had involved increased cost to them. Their herds are all "blood tested" and also tested for bovine tuberculosis. This improvement in the standard of the livestock had eliminated many cattle which farmers had to replace at more or less loss. Their contention was that as an Association their members had conformed to the city's sanitary regulations. However, since the war began other costs of labor and feeds had cut down their income to the point at which they were concerned about being able to carry on their industry on a profitable basis.

The Examiner was informed that the attitude of the Milk Control Board was entirely an endorsation of the case presented by representatives of the producers, and the hope was expressed that the dairies and the consuming public would understand the position into which farmers had been forced by circumstances of costs over which they had no control.

It was also reported that representatives of the dairies suggested that no change in the price in Peterborough should be made for the present, but the Milk Control Board's comments were to the effect that the dairy farmers had been getting too low a price, and the importance of their industry in the community demanded that they should be assured of an income that would enable them to meet increased costs and leave them with some margin of profit.

MORE ABOUT—

Balk At Charity

Continued from Page 1

ship relief officer, who went to the farm. He was forced to leave his car a mile away and break through the snowdrifts. But his offer of food supplies was refused. They wanted no charity, the brothers and sister declared.

Dr. R. G. Hall, medical officer for Mariposa, visited the farm. He at once saw that the condition of the elderly people was serious. They were removed to hospital. The sister was the first to die. Less than an hour later Thomas died. They were joined in death by Isaac, who lingered until Saturday.

MORE ABOUT—

Claim Yugoslavia

Continued from Page 1

concerned itself with Greece, "unhappy orphan of the storm," perhaps hinting at plans for a Nazi-enforced peace between Greece and Italy.

(Some observers surmised that Mr. Eden's trip to Athens might be closely connected with this very possibility, that he might be in Greece to bolster the already-stiff Greek resistance by promise of troops or other help.)

British bombers already are operating in Greece and the eastern Mediterranean within easy flying distance of Bulgaria and Rumania.

Blasts at Oil Fields.

Reports in Negotin said heavy explosions had occurred in the Ploesti oil fields and that big fires had been started. These reports, noting that several fleets of unidentified planes had flown high over the town in the direction of the oil fields, attributed the explosions to British bombers. British authorities declined comment.

Two trainloads of Nazi infantrymen were said to have been despatched from Plovdiv, Bulgaria's second largest city, toward the Turkish frontier. Other units were said to be rolling into Plovdiv, which is 165 miles airline from the Dardanelles.

Air raid defence precautions went steadily ahead in Bulgaria and many citizens of Sofia, including Queen Ioanna, Crown Prince Simeon and Princess Marie Louise, left for the country.

King Boris, after receiving Mr. Rendel on the steps of the palace, conferred with the British minister for two hours last night. He was said to have told Mr. Rendel that he had chosen the course which he believed best for his people.

The Briton was understood to have replied that diplomatic relations probably would be severed tomorrow with a state of war "undoubtedly" to follow.

Met Germans First.

The King had conferred with the German and Italian ministers just before Mr. Rendel arrived.

Bulgaria's unicameral Parliament approved Premier Bogdan Philoff's action of taking the nation into the Axis alliance. About a score of the 150 members voiced opposition on the oral vote and 18 of them later filed objections on the ground that "Bulgaria's entry into the pact creates many eventualities and places Bulgaria in the danger of war."

With German soldiers swarming in the streets outside, Philoff told the parliament that the "pressure of events" had forced Bulgaria to link herself to the Axis. He said Germany had promised to recognize Bulgarian friendship treaties with her neighbors and had taken cognizance of the recent Turkish-Bulgarian non-aggression pact.

Loud applause greeted his statement that the signing of the pact would not jeopardize Bulgaria's friendship with Russia.

To-day Bulgaria observes her Independence Day. It was on March 3, 1878, that Russia dictated the Treaty of San Stefano which finally brought the Bulgars freedom from five centuries of Turkish rule.

MORE ABOUT—

Nazis Caught

Continued from Page 1

assaults which official sources in London said left a "multitude of fires."

One R.A.F. pilot, returning from the three-hour raid on Cologne, said the flames were so intense that it was like "flying out of a sunset" when he flew away.

Other bombers struck at docks, oil installations and railway targets at Rotterdam, the Netherlands, in the Ruhr Valley of Germany and at the invasion port of Boulogne.

The German High Command acknowledged raids in the Cologne region.

MORE ABOUT—

Riley Robbery

Continued from Page 1

Nineteen Suits Stolen.

The loot consisted of six sport coats, 19 suits, eight overcoats, about three dozen shirts and 18 hats. The safe in the store was not touched by the burglars who contented themselves with carying off the clothing.

Jack Finnie, taxi driver, noticed a red car with four men in it parked in near the laneway that leads into the rear of the Riley Store at 5:20 Sunday morning and being suspicious of the men notified police. Constables John Naples and Gordon Trennum answered the call but the car had gone when they reached Hunter street. They investigated conditions in the neighborhood and discovered the break-in. Police in other cities were notified at once, and given the number of the car seen by Finnie and at 7 o'clock it was learned from provincial police in Bowmanville that the machine was one that had been stolen during the night from W. J. Challis of that town.

Police Tried Door

The break-in occurred between 3.35 and 5.20 o'clock Sunday morning. Constable Harold Mesley, during his rounds tried the Riley doorway at 3:35 o'clock and found everything all right then and when he passed the laneway 20 minutes later saw nothing wrong.

According to Toronto police the thieves after loading the goods from the Riley store into the stolen car, Roberts and Cross drove back to Toronto and left some of the clothes in a garage at the rear of George street. Detective Wm. Koopman and Plainclothesmen Harry Mabbott and Alex. McDonald of the Toronto police department lay in wait in a lane near the garage and surprised the pair. Koopman grabbed Robert, but Cross led the other officers over two back fences before he was captured.

The raid on the William Place address was carried out by Detective Sergt. Jos. Ewing and Detectives Robert Vance and Alex. Deans.

MORE ABOUT—

Decision Of Britain

Continued from Page 1

ish confidence that "full preparations" had been made to face the new situation.

The Times, declaring that Bulgaria's submission to German occupation was no surprise to her neighbors or to Britain, said the presence of Mr. Eden and Sir John in the Mediterranean area of operations "suggests that fairly accurate guesses have been made."

The newspaper continued that the Kremlin had not broken its silence but "everything goes to show that Stalin has, not for the first time, preferred the role of discretion and is holding his hand for some more propitious occasion."

The Daily Mirror asserted that events on Hitler's "second front" now depended largely on Turkey.

"The recent conferences at Ankara," it said, "give us no reason for supposing that Turkey is not prepared to face her own perils. There remains behind Turkey the mystery of Russia."

The Daily Herald, Labor newspaper, said the Nazi move into Bulgaria was a "counter-strike to Eden's visit to Ankara."

Nicolas Momtchiloff, Bulgarian Minister to London, was reported to have sent his resignation to his home government to show his disapproval for Bulgaria's affiliation with the Rome-Berlin-Tokyo alliance and the German troop occupation.

Obituary

MRS. CAVEN H. DUNN

Many friends will regret the passing last Sunday of Mrs. Caven H. Dunn, the former Bertha Margaret Bennett, at her home, 25 London street south, Hamilton. Mrs. Dunn, who was 39 years of age, had lived in Hamilton since 1930, coming here from Toronto when her husband was transferred from the Canadian General Electric Co. to the International Harvester Co. here. In religion, Mrs. Dunn belonged to the Presbyterian Church, and attended St. Andrew's Church in Hamilton. Her birthplace was Peterborough, Ont., and she was the daughter-in-law of Rev. George M. Dunn, former minister of Westminster Presbyterian Church, Toronto. Surviving are her husband; one son, Walter Norman, at home; her parents, Mr. and Mrs. Sydney Bennett, of Peterborough; a brother, Harold, and a sister, Mrs. Wesley Bell, also of Peterborough. The funeral was held on Wednesday afternoon at 2 o'clock from her home, and interment was made in Prospect Cemetery, Toronto.

As a girl Mrs. Dunn lived in Otonabee for years, was later employed in the Quaker Oats office until her marriage.

RHEUMATIC SUFFERERS

Accept This Generous Offer!

Tambiyn's will return your money, if one bottle of Ru-Ma does not give you relief from rheumatic aches and pains, sore, swollen and painful joints. No matter how long you have suffered, you must get relief or "no pay." Try Ru-Ma and be convinced. Accept this generous offer Now.—(Advt.)

Mr. Merchant:

TO SELL MORE YOU HAVE TO

TELL MORE

The Examiner Reaches 9468 Families Waiting To Be

TOLD AND SOLD DAILY

The headline to this advertisement isn't just merely a catchy but meaningless jingle — the thought it expresses is really based on the soundest logic and soundest merchandising, as a moment of reflection will prove. For it stands to reason that before a merchant can make a sale to a customer he must attract that customer into his store.

Every merchant knows the value of location — he knows that if his store is situated on a street which has considerable sidewalk traffic his business will vary in proportion to this traffic. He knows, too, that this takes place because potential customers are attracted by his offerings displayed in his windows. He sees to it that his windows tell passersby that he has money-saving values for them.

Examiner advertising offers all the advantages of an ideal "traffic" location and more. It is the modern magic carpet which daily transports more than 9,468 families on a tour of Peterborough advertisers' stores. It is the medium by which the greatest number of potential customers can be told at the least cost.

Each one of the Examiner's 9,468 daily papers has a definite destination — each one goes to a home where it is a welcome visitor, for which, time is set aside each day for its perusal — — when people are in a receptive mood. It is not left on the steps or verandah to clutter up the lawn, but is taken into the home and the news and advertising columns studied carefully by every member of the family — each one of which is a prospective customer. This is paid for circulation and is audited and sworn to, by an independent firm of auditors.

Peterborough families have found that The Examiner is a reliable index to authentic values — it gives them a chance to compare price and quality and saves them time, trouble and money.

Use The Examiner — where your message gets more exposures to potential customers at the least cost — "TO SELL MORE BY TELLING MORE."

THE CONSISTENT ADVERTISER GETS THE BEST RESULTS!

It pays to advertise consistently! Daily insertions add to the prestige and reputation of the advertiser, for they indicate that he has day-in-and-day-out values for Peterborough shoppers—values that are important enough to be publicized. Lack of advertising creates a negative impression —it implies that the merchant has no values worth advertising. Advertise in the Examiner every day to attract Peterborough shoppers every day!

THE PETERBOROUGH EXAMINER

MAIN STREET TOPICS

The Peterborough Examiner

VOL. LXXXV, No. 52 — PETERBOROUGH, MONDAY, MARCH 3, 1941 — PAGE 9

KINSMEN ACTIVITY

Following a meeting of the executive of the Kinsmen club on the week-end it was decided that the club would hold its annual Shopping Certificate drive commencing on April 3.

GO TO PETAWAWA

The five officers of the Prince of Wales Rangers who have been on command at M.T.C. 32, at the Exhibition Grounds, left this morning for Petawawa, where they will take a further course. The five are: Lieuts. Sam Pattee, Ray Borland, Dick Stewart, Claude McWilliams, and Gordon Clegg.

CROWS ARE SEEN

Residents at Lakefield and Keene report that crows are becoming numerous near the villages, and one man also reports seeing several gray birds. It is believed the crows are newcomers and that they did not winter in the swamps of this county.

THE USUAL RESULT

Two men who pleaded guilty in police court this morning to a charge of having been drunk were fined $10 and costs by Magistrate O. A. Langley, K.C., third man similarly charged asked for a week's adjournment and the request was granted.

CLASS WELL ATTENDED

Frank Daniel, president of the Peterborough Underwriters' Association was the speaker yesterday at the regular weekly session of the H.N.S. Public Speaking class. Thirty-eight men and boys attended. Next Sunday, W. B. Gordon, local lawyer, will discuss parliamentary practice.

WILL BE BROUGHT BACK.

Detective Sergt. W. E. Meagher and Constable Archie Menzies left for Toronto this morning to bring back to Peterborough the two youths arrested in the Queen City on a charge of breaking and entering the store of Ed. Riley on Sunday morning. The two will be arraigned here to-morrow morning. They face two charges of car theft in addition to the local break-in.

A SHORT-LIVED STRIKE

A report from the scene of ice-cutting operations on the Trent Canal reveals that truckers engaged in hauling the big blocks of ice from the canal to the Allin Ice Company refused to work on Saturday morning until there was an adjustment in prices. No work was done until 8.45 when a company official arrived and the strike was settled to the satisfaction of everyone, and the work proceeded.

ANOTHER CONTRIBUTION

Herbert F. Doig, Cameron street market gardener, donated ten bushels of carrots to the Peterborough British War Victims' Fund on Saturday, and they brought $5.10. The ten bushels were in seven sacks and they went like hot cakes when Howard Miles, auctioneer started to sell them at the market on Saturday. Following the sale George Benton, the clerk, turned the cash in to the Examiner. Both Miles and Benton gave their services free.

CHRIST JESUS."

"Christ Jesus" was the subject of the lesson-sermon for First Church of Christ Scientist of Peterborough on Sunday. The golden text was "Unto us a child is born, unto us a son is given....Of the increase of his government and peace there shall be no end, upon the throne of David, and upon his kingdom, to order it, and to establish it with judgment and with justice from henceforth even for ever." (Isaiah 9: 6, 7.) Selections from the Bible included the following from Matthew 1: 23: "Behold, a virgin shall be with child, and shall bring forth a son, and they shall call his name Emmanuel, which being interpreted is, God with us." Correlative citations from the Christian Science textbook included the following, "Jesus was the son of a virgin. He was appointed to speak God's word and to appear to mortals in such a form of humanity as they could understand as well as perceive.'"

SHOWING IMPROVEMENT

George Dunn, of King's Hotel, commercial traveller for National Grocers, suffered a stroke a week ago and is confined to St. Joseph's Hospital. Today he is reported to be showing some improvement.

OFFICER QUALIFIES

Lieut. P. W. Earl, one of the medical officers at the exhibition training camp has qualified in his second paper, lieutenant to captain.

WAR HELPERS

The committee responsible has decided that in the future all prizes given at the weekly Saturday night dances held at the Y.M.C.A. will be in the form of War Savings Certificates.

SENDS EXAMINER

Gordon K. Fraser, M.P., today ordered two copies of The Examiner to be sent to the men of the 4th Anti-Tank Field Park Battery, at Debert, N.S., as long as they are stationed at that camp. The papers are being sent to Major John Harstone.

ARTILLERY OFFICERS

The following officers of the 4th Field Battery have been mentioned in district order as being successful in passing the part one paper recently written: Lieuts. J. V. Baird, G. S. Edwards, R. A. Phillips, D. R. McKimmie, J. O. Weldon, and F. R. Duncan.

TOTAL STILL GROWING.

Reports in the War Savings Certificate drive are still coming in from the workers and it is expected that by tomorrow most of the divisions will have completed their work. There is still some work to be done in the retail division and the women are working to wind up the house-to-house canvass in the city.

GEORGE STREET CONCERT

The members of the George Street Young Peoples' Union are staging a patriotic concert on Monday evening, part of the proceeds of which will go to the British War Victims' Fund. Among those appearing on the program will be Mrs. James Goldie, Clifford Cruickshanks and Victor Coleman. Refreshments will be served at the close of the evening.

TWO BROTHERS HAVE JOINED UP.

Joseph Lucano, former salesman for Walker's Bread, is now wearing the uniform of the Royal Canadian Air Force, and his brother, Michael, is serving with the First Division in England, Hastings-Prince Edward Regiment. They are sons of Michael Lucano, Aylmer Street. A brother-in-law, Ed. Wright, who worked at McGinnis' wood yard, also joined the Air Force within the past two weeks. His home is on Mark Street.

Report 24 Cases German Measles

The first outbreak of German measles in this city for three years took place during the month of February when a total of 24 cases were reported, and at the present time there are nine patients in the Isolation Hospital.

Included in the patients at the hospital are two soldiers from the military training centre, Exhibition Grounds. All told during the month there were 16 people admitted to the Isolation Hospital, most of them suffering from German measles.

The total cases for the month in the communicable disease classification included, 24 cases of German measles, 17 cases of common measles, 16 cases of chicken pox, one of scarlet fever and 2 cases of whooping cough.

Bombay, India, is to have a badminton hall with seats for 1,000 spectators.

Opening C.C.F. Club Room
440 Water St. Corner Brock
Tuesday, March 4, 8 p.m.
Speaker–B. E. LEAVENS
Provincial Secretary
ALL WELCOME

Mason's Specials
For Tuesday - Wednesday - Thursday

Silverbright Salmon — Piece lb. 16c — Sliced lb. 18c
Our sales last week-end showed that people of Peterborough like Silverbright Salmon. As a special Lenten feature we are offering them again at economy prices.

Once Again—These Fresh Meaty Spareribs - lb. 15c

Bulk Macaroni - - - 3 lb. 12c
For Your Lenten Lunch

PHONE YOUR ORDER—FREE DELIVERY

Mortality Rate Of Infants Shows Decline

Statistics for 1940 compiled in the local Department of Public Health reveals that the infant mortality rate for Peterborough in 1940 is 40.8 per thousand live births which is considerably lower than the 1939 figure, and the lowest figure since 1933.

Dr. L. A. Clarke, M.O.H., pointed out that these figures might be lowered even more by re-allocation of certain deaths which should have appeared in the still-birth column.

He said that high infant mortality rates are to a large degree the responsibility of the people because by means of pre-natal care and infant supervision a good deal of it can be eliminated.

"An infant mortality rate in the middle thirties, that is 35 or 36, if consistently maintained would be considered satisfactory under present conditions," the doctor said.

400,000 Savers Still To Pledge

OTTAWA, March 3—(CP).—Canada's campaign to sign up 2,000,000 regular war savers entered its final week today with at least 1,600,000 persons already pledged to regular purchases of War Savings Certificates for the duration.

During February more than 189 communities reached their campaign objectives, while many more came "within sight" of their quotas, Walter P. Zeller, chairman of the national war savings campaign, said last night.

This week, it is expected, a house-to-house canvass in centres across the Dominion will be completed. The campaigns ends March 8 to leave a clear field for the combined appeal of the Canadian War Services Fund which begins March 24.

However, centres which do not complete their drive by the end of this week will resume their work after the charities campaign ends April 6, Mr. Zeller said.

In his report on February results, Mr. Zeller announced that campaign committees whose quotas represent 47 per cent. of the objective have reported a total of 988,619 pledges.

The report showed 612,216 cash applications totalling $9,405,930 had been received at Ottawa headquarters of the campaign during February.

Mr. Zeller said mining districts, the automotive industry and a number of smaller cities across Canada had achieved outstanding results to date. Special mention was given to Cornwall, Brantford, Peterborough, Belleville and Sarnia.

Special Prayers At Sacred Heart

A large congregation concluding the special day of prayer at the church of the Sacred Heart Sunday evening sang the nation's anthem, "God Save the King," with hymnal fervor after the special sermon preached by Rev. Father McBriarty of the Redemptorist Order. Toronto, who urged not only constant prayer for peace with victory but also sustained whole-hearted co-operation with the Government in all its efforts to win the war.

Father McBriarty quoted the statement of Winston Churchill that the British people are fighting for Christian civilization. If this Christian civilization is to survive it cannot be divorced from Christianity, and the watchword of the people should be "back to God" in their daily lives, at their work and in their families, that the enemies of the British people may be confounded.

Faith in the power of God should be deep in the heart of every Christian, the speaker said. He recalled the example of St. Augustine who inspired the people of Europe to turn to God when the barbarous Goth were threatening the continent. Faith in God demanded loyalty in His service. The people who were not called to the battle lines were enjoying all the benefits of Christian civilization, and upon them rested the duty of building up a strong spiritual order by putting Christ into their daily lives, keeping the commandments of God, and making all the sacrifices that were required of them.

Reserve Judgment

LONDON, March 3 (CP Cable)—The judicial committee of the Privy Council today reserved judgment on the appeal of the International Railway Company from a judgment of Ontario courts in favor of the Niagara Parks Commission.

The action was to recover some $300,000 interest from the commission on an award of $1,660,000 compensation to the company for the abandoned Gorge Route Scenic Railway which operated along the Niagara River for 40 years. The claimed interest dates from the time of abandonment of the line until the award was paid.

Many housing projects for workers are being started in Eire.

War–25 Years Ago

By The Canadian Press.

March 3, 1916—British forces consolidated captured positions on the Ypres-Comines Canal. Senussi tribesmen surrendered to British troops at Sidi Barrani, Western Egypt. French defences firm in Battle of Verdun.

Havelock Pupils Donate $26.25 For War Victims

Havelock High School students set the pace in contributions to the Peterborough British War Victims Fund today with a cheque for $26.25, the proceeds from a dance held recently. The idea of having War Savings Stamps work in a dual role was conceived by Mr. Goheen, principal of the school and the plan was as follows: The pupils sold stamps which were used as admission tickets to the dance, then they were resold and the proceeds turned over to the Fund.

On February 28. last Friday, a dance was held at Keene and the sum of $24.70 was realized, so today the fund is richer by that amount. This group are to be commended on their promptness as the money from the dance was turned in the following day.

A dance sponsored by Percy Sweeting and Irven McIntosh is being held in the Co-op Hall on Tuesday night, and the proceeds will go to the fund.

Pupils at School Section No. 4 Smith, turned in a splendid donation today, contributing $11 to the fund. This is one of the largest donations sent in by any rural school so far.

The following is the list:—

Previously acknowledged	$9,653.65
H. W. Doig	5.10
School Section, No. 4, Smith	11.00
Penny Box	1.50
M. M. (3rd Donation)	5.00
Box, St. Joseph's Hospital	2.05
A Friend	1.00
Proceeds of dance at Keene, February 28	24.70
Proceeds of Concert, Havelock High School	26.25
Total to date	$9,730.25

Euchre Is Held For War Victims

DOURO, March 3 (ENS)—This week's euchre of the C.W.L. drew a packed house with almost 200 people in attendance. A splendid amount was realized for the War Victims' Fund. Winners game by game were as follows: 1, Mrs. Robert Heffernan, Jr., Mr. Oliver Pearson; 2, Miss Eileen Ayotte and John O'Leary; 3, Mrs. Dan Dwyer and Joseph Ryan; 4, Miss Isabel Towns and Clem O'Brien; 5, Mrs. Frank J. O'Brien and Joseph Tobin; 6, Miss Teresa O'Brien and Mrs. M. Sheehan; 7, Mrs. Fred Walsh and Vincent Condon. The C.W.L. extends thanks to Mr. P. G. Towns for free use of the hall; to Leahy Brothers for free music and to Richard, Carveth, caller, who also gave his services free.

Personals

Mrs. Edward Allen, Jr., and baby daughter, have returned from Bridgenorth, where she visited her sister, Mrs. Heard.

Mr. P. G. Towns is confined to bed with influenza.

Friends of Miss Florence Mahoney will regret to hear that she is a patient in St. Joseph's Hospital.

Miss Mabel Allen has returned from Toronto where she has been undergoing medical treatment.

Officers Are Named By Jewish Lodge

The Peterborough members of the B'nai B'rith Lodge, the local Hebrew service club, had their election of officers at a meeting held over the week-end. Abraham Singer, president of the Toronto Lodge, addressed the 35 members gathered from Peterborough, Port Hope, Cobourg, Lindsay, and Fenelon Falls.

The officers elected at the meeting, who are to serve throughout the coming year, are: President, Syd Goldstone; vice-president, I. Moldaver; treasurer, Meyer Cherney; recording secretary, Morris Black; financial secretary, Benjamin Rogow.

They Let Her In

GARY, Ind., March 3 —(AP)—Twenty-five firemen, two ladder trucks, an aerial and service truck, two 1,000-gallon engines, a lighting unit and the assistant chief's car answered an alarm to fire box 34. There stood Mrs. Yancy Stetson. She said she's lost the key to her house and couldn't get in. A friend had advised her to call the fire department. She got in.

Off The List Now

SPRINGFIELD, Ill., March 3 (AP)—Fletcher Kettle, state superintendent of old-age assistance, received the following letter: "Please cancel my grandmother's assistance award. She has just married an old sweetheart and his new oil well."

Norwood Dance, Draw For Cow Nets WVF $275

NORWOOD, March 3—(ENS).—A capacity crowd filled the Town Hall for the dance on Friday evening when the lucky ticket was drawn for the Jersey cow which had been donated by Mr. J. Parker for the British War Victims' Fund.

The evening was enjoyed by all and a sum of a little over $275 was raised for this worthy object. The lucky winner of the cow was Tommy Stark, young son of Mr. David Stark. Great credit is due Mr. Parker for his effort. He is himself a veteran of the Great War.

Toward the close of the evening a lunch was served by the 40th Northumberland Chapter I.O.D.E. from which the sum of $26 was raised. This sum will be used by the chapter for war work.

Day of Prayer

The Women's World Day of Prayer meeting was held this year in Norwood United Church Sunday School with a fairly good attendance.

Part I, "The Coming of the Kingdom in our Individual Lives," was under the direction of the W.M.S. of the United Church; Mrs. William Puffer being leader, and Mrs. Claude Bongard, pianist.

Part II, "The Coming of the Kingdom in the Community and Nation" was given by Baptist Church Mission Circle, under the leadership of Mrs. R. Baker. Mrs. Roy Nevins, Mrs. L. Fife, and Mrs. A. Nixon each contributing prayers.

Part III, "The Coming of the Kingdom in Its Relation of a Family of Nations founded on the Fatherhood of God and the Brotherhood of Man," was taken by W.M.S. of the Presbyterian Church under the leadership of Mrs. Borland. The Bible reading was given Mrs. Small, and prayers by Mrs. Golloher, Miss Clysdale, and Mrs. Roxburgh.

Part IV, "The Vision of the Kingdom," was given by the Women's Auxiliary of the Anglican Church under the leadership of Mrs. George Wright. The address was read by Mrs. Walter Bitten.

The service closed with the singing of the National Anthem and the benediction.

Factories To Require More Milk To Produce Cheese For Britain

City people are spreading more butter on their bread since munitions jobs have been creating a new prosperity. They are also drinking more milk, two domestic demands on the cheese industry of Canada which has entered into a contract to supply Great Britain with 112,000,000 pounds of cheese this year, And that is only the minimum. The British government will buy just about all the cheese Canada can make.

To do this job, it was said at the meeting of the Peterborough Cheese Producers Association here Saturday afternoon, Canada will have to find 600,000,000 pounds of milk more than in normal years. That means 500 pounds more from each Canadian cow, and to get it something has to be done about it.

"And we've got to buckle down to it," George A. Elliott of Norwood, president of the Association, said. All the county factories except one was represented, and the attendance was around forty.

Cheese milk this year is going to be worth $1.35 to $1.40 a hundred pounds, nearly double the price of 1939, and the consensus of the meeting was that this year's market is financially attractive, apart from the patriotic demand that is pointing straight at farmers that they have got to put more into their work than they have ever done before.

Spring Campaign

It was agreed Saturday that labor is scarce, and that is an obstacle, but some relief may be devised before the factories open their doors. The first stage of the 1941 war responsibility of the cheese industry is to convince farmers to get their cattle in shape earlier than usual, to begin feeding them grain three or four weeks before they are turned out to grass, to see that the cheese factories are open two weeks earlier than last year, and that there is a flow of milk ready.

The Ontario Government and the Cheese Producers of the province are co-operating in this new effort to produce a concentrated food for the British people.

Series Of Meetings

Mr. Elliott and his associates decided to hold a series of meetings in the near future at all the factory centres, Young's Point, Warsaw, Hall's Glen, Norwood, Hastings, Trent Bridge, Bobcaygeon and Dunsford for the purpose of telling the farmers what has to be done and how to go at it.

If these meetings are not largely enough attended the factory groups are going to appoint some of their most active directors to go out and see farmers personally. It is hoped that the response is going to be enthusiastic, that local factories are going to show a big increase in cheese production, and that there will be a high average of top grade cheese.

One of the statements Saturday was to the effect that this is primarily a rural war time problem, and behind the news headlines recently has reappeared the intimation that butter may have to be rationed in Canada if the home demand continues to increase at its rate of the last ten or twelve months.

War Contracts

CAPITAL expenditure announced by the Department of Munitions and Supply Saturday included two sums allotted to Peterborough factories: Canadian General Electric Company $8,315,045 and Western Clock Company $12,800. There was also an electrical contract to the Outboard Marine and Manufacturing Company (Johnson Motors) for $38,210.

MOTOR TUNE UP
LET US CHECK YOUR
- Ignition
- Lights
- Carburetor
- Oil and Grease

For Safer, More Economical Driving
Foley & Wilson
COR. McDONNEL and REID
PHONE 6441

Gallow's Bail Set At $5,000

Louis Gallow, committed for trial on two charges of burglary and Lawrence Burns, committed on one charge appeared before Judge S. L. Smoke at the court house Saturday and elected jury trial.

Mannis Frankel on behalf of Gallow and T. J. Carley, K.C., acting for Burns made application for bail.

Crown Attorney V. J. McElderry, K.C., opposed the applications but Judge Smoke announced that he would fix bail in each case at $5,000.

It is expected that application for bail will be made this afternoon in behalf of the other suspects, William Bradd and Thomas Nicholls.

Hit By 3 Cars

VANCOUVER, March 3 (CP)—L. Birkland, 50-year-old Vancouver man, was recovering in hospital today from a fractured collar-bone, bruise and shock after being struck successively by two automobiles and run over by a third as he attempted to cross a downtown intersection Saturday.

JOHNSTON'S
George St. at McDonnel
Open Evenings

Call For Books!

MEMBERS of the 4th Field Battery now at Debert, N.S., have expressed a wish in a letter to Gordon K. Fraser, M.P., for some books. Those desiring to help the boys out in the reading line may leave contributions at the Examiner office which will pack and ship them to the camp.

Kingston Paper Donates Mobile Kitchen

KINGSTON-ON-THAMES, England, March 3.—(CP Cable.) — A mobile kitchen for use in the relief of air raid distress was presented to-day to the Corporation of Kingston-On-Thames on behalf of the Whig-Standard of Kingston, Ont.

Maj. J. M. Humphrey, senior officer of auxiliary services at Canadian military headquarters presented the kitchen, which was accepted by Sir Edward Scarles, Mayor of Kingston. Maj. Humphrey was accompanied by three Canadian army majors, all graduates of the Canadian Military College—J. E. Gandong, Ontario; R. G. Rudolph, Ontario; and M. Embury, Saskatchewan.

"The spontaneity with which helpful gifts are being provided for the people of the Motherland from throughout distant parts of the Empire is testimony of the solidarity of our purpose," Maj. Humphrey said.

He added that the presentation was on behalf of the Whig-Standard, "of which Mr. Rupert Davies is president, and who is also president of The Canadian Press and as such doubtless has had many opportunities to hear how magnificently the people of England rallied to the defence of our cause."

The Mayor, expressing thanks, recalled that the Kingstons were closely associated a number of years ago when it was the custom of the two cities to exchange Union Jacks for display on Empire Day.

Before the presentation Maj. Humphrey and the Mayor inspected a parade representative of all Kingston's civil defence services.

Youth Fined $10 Stealing Paper

A three-cent morning paper cost a local young man $10 today. It happened this way. For some time Pete Goselin has been missing papers from his store at Hunter and Queen Street every morning. They are dropped off in front of the store before the place is opened, and the proprietor has been finding some of them gone and no money left to pay for them, so he complained to the police.

Sergt. W. E. Wigg was watching the store early this morning from a position on the north side of Hunter Street, east of Water Street, and he saw a young man take a paper from the bundle and start off westward. The youth was brought to the police station, and in court this morning pleaded not guilty.

He was convicted, however, on the evidence of Sergt. Wigg, and his statement that he had intended to pay for the paper later did not save him.

"I think that this is a case for a fine and not imprisonment," said Magistrate Langley as he proceeded to fine the accused $10 without costs.

GET A $100 LOAN
Repay $7.78 a month
No Endorsers Required
Loans made on furniture or auto. No credit inquiries of friends or relatives. Money usually the same day.

Cash Loan You Get	Amount You Pay Back Each Month Including All Charges 6 mos. loan	8 mos. loan	12 mos. loan	18 mos. loan
$ 50	$ 7.88	$ 4.10	$ 2.84	
50	13.13	6.83	4.73	
80	21.01	10.92	7.56	
100	26.26	13.65	9.46	$ 7.78
125	32.83	17.06	11.82	9.73
150	39.39	20.48	14.18	11.67
200	52.52	27.30	18.91	15.57
300	78.79	40.95	28.37	23.35

Other loans up to $500 available
Instalments based on prompt repayment and include charge of 3% per month as authorized by the Small Loans Act, 1939.
We guarantee there is nothing else to pay. Phone or call to apply.
HOUSEHOLD FINANCE
—Corporation of Canada—
Established 1878
PETERBOROUGH, ONT.
Second Floor, Lansfield Block
177 Charlotte St., Opp. Loblaws
M. E. Holt, Manager — Phone 6843

Liner Pulls Free Grounding On Maiden Trip

BUZZARDS BAY, Mass., March 3.—(AP).—The powerful engines of the new $3,000,000 liner President Hayes floated the 9,300 ton vessel unassisted early to-day, three hours after she went aground at the Buzzards Bay entrance to the Cape Cod canal.

Irving T. Sorge, Boston agent of the American President Lines, said the liner would return to Boston for examination. He said the fact that the vessel, en route to New York from Boston on her maiden voyage, was able to get off under her own power, would indicate she was not damaged seriously.

The vessel, with accommodations for 100 passengers, carried only three "company passengers," a 1,500-ton general cargo and a crew of about 120 men. It was not necessary to lighten the cargo to free the ship.

The liner, which arrived in Boston only Saturday from Newport News, Va., where she was constructed, left Boston on a 29,000-mile 'round-the-world voyage a few hours before grounding.

Banting Funeral Set For Tuesday

TORONTO, March 3 (CP)—Funeral services for Sir Frederick Banting, one of Canada's premier scientists who died on empire service Feb. 21, will be held here to-morrow.

The scientist's body was flown here late yesterday from Newfoundland where Sir Frederick and two others were killed as a plane in which they were preparing to cross to Britain crashed in a lonely section of the colony's coastline.

Col. Duncan Graham, associate of Sir Frederick in both medical and military affairs, said last night that the scientist's body would lie in state in Convocation Hall at the University of Toronto from 10 a.m. to 12.30 p.m. Tuesday and that the funeral service would be held in the Convocation Hall at 2.30 p.m. with President H. J. Cody of the university officiating. Burial will take place in Mount Pleasant Cemetery.

"Baby" bills for amounts less than $2 have been issued in Britain.

NOTICE!
Change in Milk Prices

We, the undersigned dairies, regret to inform our customers that by order of the Milk Control Board of Ontario, under demand from the milk producers, the price of milk will advance one cent per pint and one cent per quart.

Effective Tuesday, March 4, 1941

Special milk will advance one and one-half cents on quarts and one cent on pints.

There will be an advance of five cents per quart on all cream with no change in price on smaller quantities.

Hetherington's Dairy, Ideal Dairy,
Campbell's Dairy Products
Moncrief's Dairy,
Silverwood's Dairy
Whitfield and Morrison
Merrett's Dairy, McConkey's Dairy
Cox's Dairy, Clancey's Dairy,
Sunshine Dairy

« « « PERSONAL AND SOCIAL » » »

Sapper S. Storey of the Royal Canadian Engineers is visiting at his home.

✧ ✧ ✧

Patricia Eileen Gunn, daughter of Mr. and Mrs. Wm. Gunn, 70 Lansdowne street, is three years old today.

✧ ✧ ✧

Mr. W. J. Hancock, Stewart street, is a patient in Nicholls Hospital following a serious operation last Saturday.

✧ ✧ ✧

Mrs. Jean Jones will be at the Royal York Hotel in Toronto this week for the Hairdressers' Convention.

✧ ✧ ✧

Mr. and Mrs. D. E. Yarnold have returned from Oshawa, where they attended the funeral of their cousin, Mrs. Wm. McAdie.

✧ ✧ ✧

Mr. Gordon K. Fraser, M.P., and Mrs. Fraser, who spent the week-end at their home at Burleigh Falls, have returned to Ottawa, where they are staying at the Chateau Laurier.

✧ ✧ ✧

The Catholic Women's League of Douro sponsored a euchre and dance in Harmony Hall in aid of the British War Victims' Fund, the proceeds amounting to $41.80. Eight games of euchre were played at twenty-five tables, followed by refreshments served by league members. Music for dancing was played by Leahy Brothers' Orchestra.

✧ ✧ ✧

Miss Dorothy Lowther, Waterford street, was hostess at a skating party Friday evening to a number of school friends, including Barbara Stewart, Dorothy Ballard, Romona Jackson, Audrey Purdy, Gardenia Hale, Shirley Delahaye, Pearl White, Florence Hanwell, Loretta Booth, Shirley Johns, Lenore Fleetwood, Betty McMahon, June Lowther, Evelyn Roberts.

✧ ✧ ✧

The "Y" Fireside Tea Hour held Sunday afternoon in the Green Room of the Y.W.C.A. was well attended. Miss Bubble Mitchell, four-year-old daughter of Mr. and Mrs. L. R. Mitchell, sang, accompanied at the piano by her mother. Miss Rachael Young spoke on "Problems in Modern Life" and how to meet them, and led the discussion which followed. During an informal tea hour, guests had an opportunity of becoming acquainted. Girls of the Happy Hour Club were hostesses, serving a delightful supper.

✧ ✧ ✧

Driver E. A. Pilling, C.M.T.C. No. 32, is again a patient in Nicholls Hospital.

✧ ✧ ✧

Miss Beryl Moore will be in Toronto Tuesday and Wednesday for the annual convention of the Ontario Hairdressers' Association at the Royal York Hotel.

✧ ✧ ✧

Private Norman J. Moore of the Veterans' Guard of Canada, Petawawa, spent two weeks' furlough at his home on Euclid Avenue.

✧ ✧ ✧

Miss Eva Sollitt passed her examination in grade one theory held by the Toronto Conservatory of Music recently with the unusually high mark of ninety-nine per cent.

✧ ✧ ✧

Guest artists at the Y.M.C.A. Friendly Hour Service Sunday evening were member of Trinity United Church Choir, who were heard in two anthems, "The Cherubim Song," and "Fear Not, O Israel." Solo parts were taken by Miss Isabel Duthie, Mrs. H. A. Mitchell, Mr. Clifford Cruikshank. A duet, "The Lord Is My Shepherd," was given by Miss Duthie and Mrs. Mitchell.

✧ ✧ ✧

Mrs. Walter Curtis, Water street, assisted by Miss D. Warburton and Miss H. Doherty, entertained at a delightfully arranged linen shower honoring Mrs. Elmore Williamson (Dorothy Deline). Guests included Mrs. A. Campbell, Mrs. J. Doherty, Mrs. M. Murray, Mrs. F. Doig, Mrs. E. Larone, Mrs. D. Hayes, Mrs. J. Cairns, Mrs. D. Taylor, Mrs. J. Donoghue, the Misses E. Roseborough, V. Alcons, A. Murphy, D. Warburton, M. Shaughnessy, J. Mackenzie, J. Allen, I. Edwards, K. Holland, I. Hamilton, G. Campbell, L. Cavanagh, A. Powers, K. Powers, B. Deline, H. Doherty, G. Armstrong, I. O'Toole.

✧ ✧ ✧

Gray—Boyd

MARMORA, March 3.—(ENS)—The wedding took place at St. Andrew's United Church parsonage at 10 a.m. on Friday of Robert John Gray, son of Mrs. Ethel Gray of Marmora and Jean Boyd, daughter of Mr. Alexander Boyd of Marmora Township. Rev. Dr. W. P. Fletcher officiated. The attendants were Vernon Green and Thelma Boyd, sister of the bride. Following a short honeymoon, Mr. and Mrs. Gray will reside in Ottawa.

FOR WOMEN ONLY!

If fidgety nerves, restless nights and other distress from female functional disorders keep you from enjoying life—take Lydia E. Pinkham's Vegetable Compound—well known for over 60 years in helping weak, nervous women during "difficult" days. Made in Canada.

28 Church Teams In Tournament

A successful bowling tournament was held Friday evening by St. Andrew's Bowling Club, with twenty-eight teams from various city churches taking part. Mrs. D. R. Morrow, president, welcomed the guests, and receiving were Mrs. C. Gardiner, Mrs. B. F. McNeely, Mrs. H. Watson, Mrs. F. Morrow, Mr. J. W. Ridyard and Mr. D. R. Morrow were in charge of the draw, and games were superintended by Mr. George Tremaine, Mr. Charles Gardiner, Mr. Fred Skitch. Refreshments were served with Mrs. F. Elcombe, Mrs. M. Weir, Mrs. F. Skitch in charge, assisted by members of the Club.

Rev. Dr. E. W. Young announced the prize winners, and prizes were presented by Mrs. Young as follows: First, Mr. H. E. Hales' team; second, Mrs. W. Northrop's team; third, Mr. A. Trotter's team; consolation, Mrs. C. Gardiner's team; lucky number prize, Mrs. Pakenham's team.

Dinners Of The Week . .

By MARY MOORE

Sunday.

Consomme
Stuffed Shoulder of Lamb or Roast Leg of Lamb
Cold Apple or Red Currant Jelly
Cauliflower with Hollandaise Sauce
Meringue Bread Pudding (note).
Coffee
Spice and Lemon Sauce

NOTE: This pudding is such a favorite it does for a company or Sunday dessert: 6 slices bread, ¼ cup soft butter, 3 whole eggs and 2 yolks and 2 whites (whites are reserved for merinque), ¾ cup sugar, ½ teaspoon vanilla, ½ teaspoon nutmeg, 1 quart scalded milk, ½ cup soft strawberry or other jam, 4 tablespoons sugar for meringue. Cut crusts fom bread and butter on side, combine the 3 whole eggs and 2 yolks and beat well with the sugar and seasonings, then add milk slowly stirring until sugar is dissolved. Place bread in buttered pudding dish, buttered side up, pour over custard mixture, place in pan of hot water, and make at 350 deg. Fahr. for 50 minutes or until firm. About 10 or 15 minutes before pudding is done, take from oven, spread top with the jam, cover with meringue made by beating together the left-over whites and the 4 tablespoons sugar, and return to oven to finish baking and to brown meringue. For the Spice and Lemon Sauce mix together 1 cup brown sugar, 2 tablespoons of cornstarch or arrowroot, ½ teaspoon salt, ½ teaspoon nutmeg or mace, ½ teaspoon cinnamon, grated rind of ½ lemon, juice of half lemon, 2 tablespoons butter, 1 cup boiling water. Stir over heat until it thickens.

Monday (Vegetarian).
Vegetable Soup
Corn Au Gratin
Harvard Beets
Quartered Potatoes in Parsley Butter
Peach Cobbler. Cream. Coffee.

Tuesday.
Sliced Cold Roast Lamb (from Sunday)
Scalloped Potatoes
Mashed Turnips
Celery and Radishes
Caramel Custard Coffee

Wednesday (Economy Supper).
Grandmother's Macaroni and Cheese (See note)
Mixed Carrots and Peas Buttered
Cabbage and Parsley Salad with Boiled Dressing
Hot Gingerbread with Applesauce
Coffee

NOTE: To make Grandmother's Macaroni and Cheese cook 2 cups cut macaroni in plenty of salted water for 20 minutes. Place ⅓ of this in butter casserole and sprinkle with ¼ cup cheese—make 4 layers like this sprinkling salt and pepper over each layer, then pour on enough milk to cover, then sprinkle top with ½ cup buttered crumbs, and sprinkle them with salt, pepper and paprika and place in oven of 350 deg. Fahr. for about 1 to 1½ hours—to completely dry up milk and brown crumbs.

Thursday (Hasty).
Eggs a la Suisse
Lyonnaise Potatoes (Fried with Onions)
Lettuce Hearts with French Dressing
Hot Canned Plums. Cookies. Coffee.

Friday.
Casserole of Tuna Fish and Potatoes
Chopped Spinach
Raspberry Steamed or Baked Pudding. Clear Sauce. Coffee.

Saturday.
Spareribs with Sauerkraut
Fluffy Mashed Potatoes or Dumplings
Sliced Tomatoes on Lettuce
Baked Apples. Cream. Coffee.

War Savings Stamps For Dance Prizes

Air Force and Army men home on leave were among the dancers, numbering three hundred, who attended the Y.M.C.A. Saturday Night Club party, and special numbers were played in their honor by Jimmy Duffus' orchestra. Announcement that all dance prizes given out until the end of the season will be in the form of War Savings Stamps to the value of at least one certificate of four dollars each night, was received with enthusiasm, with Miss Deline and Mr. King Lake winning the lucky spot Saturday evening, each receiving one dollar in stamps. Miss Elizabeth McKay and Mr. Karl Duffus were winners of the door prize of two dollars in stamps, drawn for by Pilot Officer Gerald Wooll.

Miss Audrey Rose and Mr. Pat Morroco won the spot prize the previous week, and the door prize was drawn by Sergeant Pilot Rollie Rennie and won by Miss Simmons. Sergeant Pilot Rennie was a member of the 1940 committee, and has

FASHIONS

There is nothing more becoming to the woman who wears a larger size than a simple shirtwaist frock. The panelled skirt and slim line of buttons down the front add to the chic of this popular style. A softly rolling convertible collar is becoming as are the long, loose sleeves. This is the perfect dress to wear for all occasions especially if it is made of rayon crepe in a flattering color such as soft blue, wine or dark green, in solid color or a neat print.

Style No. 2787 is designed for sizes 16, 36, 38, 40, 42, 44, 46, 48, 50 and 52. Size 36 requires 4¼ yards of 39-inch fabric.

Pattern number .....
Size .....
My Name .....
Address .....
.....

I enclosed 20c for postage

DO YOU KNOW . . .

The clothesline can be cleaned, and the clothes will not freeze to it during cold weather if the line is rubbed with a mixture of equal parts of baking soda and salt sprinkled on a damp cloth. Or, boil the line occasionally in strong salt water.

✧ ✧ ✧

Heating the food chopper in boiling water before chopping raisins in it is helpful, says a wife. The raisins go through easily and without sticking.

✧ ✧ ✧

Sometimes when meat is cooking, a hot fatty smell pervades the kitchen and is rather unpleasant. To avoid this, a few grains of coffee sprinkled on the outside of the warm oven-top give off a pleasant coffee-roasting odor and seem to clear the atmosphere of its cooking smell completely.

WE . . . NOTICED

. . .That in clarifying the hosiery color or picture for spring, one stylist expresses the new trend to light shades in this way: "Lighter colors for spring do not mean that legs will pale out of the costume picture. Rather, it means that legs are given a new opportunity to become an integral part of the costume itself."

✧ ✧ ✧

. . .Light hosiery shades can almost provide a "match" between legs and skirts, as apparent in the case of closely blending beige costumes and stockings. When hosiery accents the costume, greater harmony can be achieved by the subtle accent possible in light colors. Hosiery means to retain its important "one-fourth" of the costume picture.

Welsh Church Service Held

Continuing an annual practice since its organization, a large number of St. David's Society members attended divine service in St. George's Anglican church on Sunday evening. Rev. T. H. Floyd, minister of the church, extended greetings to the Society, and Rev. J. L. Hughes, a former rector, and first president of the group, was heard in an interesting address in which he spoke of the contributions made to the world by the Welsh people. Among them were mentioned national love of music and poetry; a deep-rooted sense of the religious, and the love of freedom, which he declared were what a Welsh Society should strive to keep alive. Several of the hymns sung were to Welsh tunes familiar to the congregation. Mrs. A. King presided at the organ. At the close of the service the Welsh National Anthem was sung, followed by God Save the King.

Members of the Society spent a pleasant half hour after the service in the Sunday School rooms, where they chatted with Mrs. Hughes and her daughter, Eileen. Sincere regret that he would be unable to be present this evening when the Society holds its annual banquet in the Empress Hotel, was expressed by Rev. Hughes.

Ode To . . Waterbottle

In blitz-ridden England the lowly hot water bottle has filled such an important role during the past winter that a competition entitled "Tribute to the Hot Water Bottle" was inaugurated by the Manchester Guardian.

Winning "poem" goes as follows:

O. Bottle.

When wintry winds our noses mottle,
Then what'll bring such sweet solace as—the bottle!
Not bib-and-babble baby-bottle,
Nor blatant boozer's big black bottle
But just my blessed bedtime bottle
With nightly tightly screwed-in throttle,
My sweet, my neat, sheet-heating bottle,
My warm-foot comfort bottle,
My midnight bedmate bottle,
My floppy, flappy rubber-bellied bottle,
My mollywuddle-cuddle bottle,
My wobble-gurgle bubble bottle,
My wiggle-hug and snuggle bottle,
Bed boon! Bed bliss! Bed bottle!

ENQUIRY COLUMN

By MARY MOORE

QUESTION: I would like a reply to the following question: Is there ever any danger of ptomaine poisoning in home canned goods done in new improved gem glass sealers? I would like to know which of meat, fruit or vegetables are most subject to ptomaine poisoning if properly canned in glass sealers.—Mr. R. E.

ANSWER: Thank you for your letter.

There is danger of spoilage in home canned goods canned in any container if they are not given sufficient length of time to sterilize in the sealed container. But there are foolproof methods of canning anything.

In acid foods such as fruits and tomatoes, both forms of spoilage agents—molds and bacteria — are readily destroyed at the boiling temperature in a reasonable length of time. But in nonacid foods such as asparagus, corn, beans and peas, mushrooms, all meats and poultry the spore forms are heat-resistant and it may take from 6 to 10 hours or more to destroy them at boiling temperature. If cooked under 10 to 15 pounds pressure (240-250 deg. Fahr.) these same spores are destroyed in about 30 minutes if the product is thin—if heavy such as corn or beans they might require from 60 to 90 minutes at 240 deg. Fahr. All nonacid vegetables and meats should therefore be canned in the pressure cooked from the standpoint of time and safety, and also palatability and food value, since prolonged heat modifies flavor and destroys vitamins.

Bacteria in foods differ from year to year and in different localities. The spore forms of the botulinas bacteria are strongly heat-resistant and may produce toxic products in canned foods which are highly poisonous. Since these toxins may be present in a home-canned non-acid vegetable or meat without showing visible sings of spoilage, it is a wise precaution to boil these for 15 minutes before using. Commercially canned foods do not need this preliminary boiling before they are used.

If you intend doing extensive home canning you would be well advised to buy a pressure cooker, and to use new rubbers every time you use the sealers you mention.

THE STARS SAY . . .

By GENEVIEVE KEMBLE

For Tuesday, March 4

UNUSUAL activity in all departments of life may be looked for, according to the mutual and lunar configurations of major planets. There are to be elements of surprise and mystery in connection with occurrences of a sudden and quite unforeseen nature. Intrigue and strategy may be dominant and there may be disruption and radical change involved in accepting these strange adventures.

Those whose birthday it is may be thrilled by a year of sudden and strange adventure of a most intriguing nature. There are to be unique and probably inexplicable experiences in all departments of living, in business, romance, emotional, even spiritual occurrences, descending with sudden and surprising force and causing unplanned change, travel new objectives.

A child born on this day should be endowed with exceptional talent, probably expressed in some unique form or strange adventure. Although aspirational and highly emotional, yet it will have enterprise and stability of character.

Magazines Mean Much To The Men In Training

An idea of what it means to the lads and men in military training camps to have something bright and attractive to read during their sometimes rather lonely hours off duty, is given by the following letter of appreciation from Private G. Dawson of M. and P.D. Unit, R.C.O.C., C.A. (A), Base P.O., Canada, which was addressed to Peter Robinson Chapter, I.O.D.E.

Dear Friends:

This is the first time I have the liberty to write to you folks. As you will see by my address, I am a soldier serving in the Canadian Army, and I am writing this letter to thank you for the part your organization is taking in providing comforts for the troops

I was prompted to write to you because several nights ago, when I was passing a few hours away between duty, I chanced to pick up a magazine to read which had the name of your Chapter stamped on it. Supplying magazines may seem a small thing to some, but certainly not to the soldiers, and I can tell you that they are deeply appreciated by all who read them.

Again let me thank you for your interest in us,

Yours sincerely,
(signed) Pte. G. Dawson.

Magazines are sent to the soldiers through Peter Robinson Chapter, I.O.D.E., and magazines may be left at Belleghem's store, Hunter street. If contributions are to be called for, phone Mrs. S. Braund at 7209.

Bailieboro

Mrs. Wilfred Elson and Mrs. Melville Ball of Millbrook were dinner guests of Mr. and Mrs. Offa Williamson recently.

Miss Nellie Park spent the week-end in Port Hope the guest of Mrs. Croff.

Miss Mary Staples of Springville, teacher of the junior room, was at her home last week with an attack of quinsey.

The Women's Institute ran off another of their card parties Wednesday evening. The crowd was small, owing to other activities. Incidentally the proceeds were disappointing. After expenses were paid, very little was left for Red Cross work.

BUEHLER BROTHERS

326 GEORGE ST. TUESDAY PHONE 3680

LARGE SAUSAGE • SAUSAGE MEAT • PORK LIVER 12½c lb.

WELL TRIMMED SIRLOIN STEAK 27c CHOICE Wing Steaks

BUTT PORK STEAK 22c lb. BEEF LIVER 17c lb. SPARE RIB 15c lb.

FRESH PORK HOCKS BEEF HEARTS 10c lb PICKLED PORK SHANKS PORK HEARTS

Opening TOMORROW

New Stock Coats and Furs

OPENING Tuesday at 9:00 a.m. — All damages repaired and ready to give you quality service and quality garments that will please you beyond your own expectations.

We have prepared several real value buys for the balance of this week . . . which we know will sell fast at extraordinarily low prices . . . We only suggest you call in early.

Come In and See Our New Styles

Special Buys for the Balance of this Week

Choose NOW and accept our guarantee and assurance of outstanding values, in Hudson Seal (Muskrat) and Persian Lamb. Good range of sizes and excellent selection, in all the new styles.

Special Rack of BROADTAILS — Paws, Electric Seals, Water Mink & Lapin 37.15 to 59.50

Examine these for quality, style and value—

New Spring
Acelot Jacquettes 52.50
Grey Caracul Boleros 29.50
Grey Fox Opossum 18.40

We Advise You To Come Early—These Won't Last!

HAMILTON'S

FUR STORE

186 CHARLOTTE ST. PETERBOROUGH

I THOUGHT MY BLOUSE WAS WHITE...TILL I USED THIS RINSO-WASHED TOWEL!

You'll wonder why you were satisfied with anything else when you see Rinso whiteness

● If you want to see *real* whiteness, take a look at Rinso-washed clothes, and compare them with the results you get from any other washing method. You'll realize at once that Rinso gives more than a white wash, it gives the *whitest* wash! Whatever your washing experience has been, you'll be amazed at the dazzling whiteness you get with Rinso. And, once you've seen how beautiful Rinso makes your wash, you'll never again be satisfied with anything but Rinso for *your* clothes! So don't forget Rinso for your next washday. For greater economy, ask for the new Giant package.

A Lever product

Rinso gives the whitest wash!

LEWIS' BEAUTY SHOP

Closed Tuesday Afternoon and Wednesday
Entire staff are attending Hairdressers' Convention at the Royal York Hotel, Toronto.
Open Thursday With Latest Beauty Culture.
167 HUNTER STREET

Test By Sea, Land Predicted During March

(By KIRKE L. SIMPSON.)

WASHINGTON, March 3.—(AP).—The month of March, reputed in respect to weather to go out like a lamb when it comes in like a lion, does not seem destined to live up to that reputation so far as war events are concerned.

It has come in like a lion with tension high in the Balkans and Germany claiming sea-war successes against Britain. It bids fair to go out roaring with action certainly in the Atlantic and possibly also in the Balkans and the far Pacific.

Germany reached her high-water mark in the first Great War in March, 1918. The Kaiser's armies all but cut the French and British forces apart on the west front in that spring drive. They risked everything on that final offensive in the hope of avoiding another war winter for Germany.

There is good reason to believe now that Berlin is prepared to risk all on a great sea attack on Britain for precisely the same reason. Another war winter in the strangling grip of the British blockade could threaten the Nazi regime with internal disintegration if British and neutral economists gauge German food and oil resources aright.

Time Must Come.

Nazi leaders from Hitler down have claimed repeatedly that they are prepared for a war of any duration. Months ago, however, United States observers back home from Berlin told this writer of their doubts on that score. They saw possibilities of an uprising in Germany only distantly. It depended, they believed, on either of two factors.

Even iron-fisted Nazi suppression at home, could not avert serious rumblings of discontent, they believed, if the German Army suffered a disastrous defeat. They felt certain that it was fear of just such a defeat that withheld a German attempt to invade Britain last summer or early fall when other conditions seemed right for the attempt.

The other factor which could undermine Hitler at home, they believed, was a grave food shortage; but they saw no prospect that it could develop before the winter of 1941-2. Economists who give close attention to the present or predictable food situation in Germany or on the Continent seem to share that opinion.

There is before the writer a recapitulation from authoritative sources of the German food situation as of to-day so far as it is known. There are many missing or incalculable factors, but it seems clear that the general mass of Nazi citizenry is now suffering from lack of the same fats for diet purposes that drove the German people of 1916 to revolt against the Kaiser.

War Workers Get Best.

Probably relatively few of them realize it. There is no lack of bulk in the German diet to-day. There is a definite lack of energy-building fats, however. German scientific publications filtering out of Germany tend to show that German workers not in preferred war-making classifications show distinct signs of "over-exertion."

That is another way of saying underfeeding in such essentials as fats, the prime energy-building element of a balanced diet. Presumably it does not apply to the army, to munition workers or to national groups granted special food preferences because of their war-making assignments. They are being fed well and nourishingly, however, at the expense of the masses of Germans and those too young and too old for work.

Perhaps this is wishful thining on this side of the Atlantic or in London. There can be no dispute of the thesis of the economists, however, that whatever may be the pinch of the British blockade on Germany to-day, it will be worse, much worse, next winter unless Hitler can break its grip.

With Highlanders.

C.S.M. W. J. Westran of 511 Cross street who is now serving with the Stormont, Dundas and Glengarry Highlanders. Sergeant Major Westran was a member of C Company of 4th Machine Gun Battalion and later C.S.M. in the Rangers. On mobilization he became C.Q.S.M. and was later promoted to C.S.M. of Cornwall Company of the Highlanders. Before enlisting he was an employee of the C.G.E.

Cobourg Smash Kills 1, Injures 2

COBOURG, Ont., Mar. 3 — (CP) —One woman lost her life and another is not expected to recover as the result of a car crashing into a tree inside the town limits here early this morning.

Miss Winnie Irwin, 21, was fatally injured. Mrs. Elizabeth Boyle, 26, her sister, is in hospital.

Miss Irwin died before she reached the hospital. Two Air Force members who were in the car, Ben Marcovitch and Stanley May, were placed in hospital. They are attached to the R.C.A.F. School at Brantford. Both are from Montreal.

Marcovitch suffered a broken collarbone, while May escaped with a bad shaking up.

Mrs. Boyle has a deep cut in the left side of the head. The two women were sitting in the rear seat. Mrs. Boyle, who was on the left, received most of the force of the impact when the car hit the tree.

Marks on the snow indicated that the car slewed off the road, leaped to the right, struck a large tree, and then bounced several feet. The party was returning from Montreal where the fliers visited their homes and Mrs. Boyle her husband who is in the Army.

NAZIS DRIVE DUTCH

LONDON—(CP)—The Nazis have introduced compulsory labor services for all 19-year-old Dutchmen, who will be compelled to spend six months in camp, according to Dutch circles in London.

Chief Constable Identifies Thomas Nicholls

When the crown had concluded its case Saturday afternoon in the preliminary hearing of a charge against Thomas Nicholls, Windsor and Toronto, of breaking and entering the C.D.S. store, Magistrate Langley anounced that he would reserve judgment on a motion to dismiss the case until Monday afternoon.

"This is the weakest case of the four," he said, "and I want to go into it a little."

Evidence by Chief Constable Newhall that Nicholls was one of the three strange men he had seen in front of the C.D.S. store at 11:20 o'clock on the Saturday night before the burglary was the feature of the afternoon session.

The chief constable was cross-examined at length by Mannis Frankel, Nicholls' counsel, on this phase of his evidence.

Chief Newhall stated that while driving home in a police car that night he had seen the three men jostling each other around and that Nicholls was the tall one of the three he had seen.

"When did you first make up your mind that the tall one was Nicholls?" Mr. Frankel asked in cross-examination.

"As soon as I saw him."

"When had you seen his features before?"

"I had seen him right here in Peterborough."

"When was that?"

"I can't say exactly when. It was when the National Grocers and other places were robbed. He was one of the men who did that job."

Nicholls jumped to his feet in the dock as if to make a violent protest at this statement but Mr. Frankel waved him down.

Chief Newhall stated that at that time he had seen Nicholls on Hunter street.

Diary Produced

Mr. Frankel asked if the chief constable had made any memorandum about seeing Nicholls near the C.D.S. store on the night before the break-in and Chief Newhall said that he had whereupon defense counsel asked that it be produced.

Chief Newhall returned to the witness box with a diary and pointed out an entry he said he made on Sunday, February 2 which mentioned seeing three strange men outside the C.D.S. store on the night before.

"I noticed that you did not use the name of Nicholls in that diary until after he had been arrested in Toronto," commented Mr. Frankel.

Provincial Constable Truax, Windsor, told of the finding of the small safe near that city. Detective-Sergeant John Nimmo testified to finding $44 in bills on Nicholls when he was arested. Detective-Sergeant W. E. Meagher to bringing the money back to Peterborough and handing it to the Chief Constable and Chief Newhall in turn, swore to turning the money over to Professor Joslyn Rogers.

Professor Rogers testified that fifteen of the one-dollar bills in the package showed considerable evidence of scorching and heaviest burning found on all the bills was on a five-dollar bill.

"In the envelope and between the bills," said the witness, "there was a very considerable quantity of a dark hard substance which was iron oxide of the same type as that found in the small safe."

Cross-examined by Mr. Frankel, Professor Rogers said that he believed that it would be quite possible for money to be scorched in that way by a rapid flick of a flame, even if the bills were contained in canvas bags.

"There is no evidence there," Mr. Frankel remarked when Crown Attorney McElderry announced that the crown's case was concluded.

Agreeing that it was the weakest case of the four Magistrate Langley announced that he would reserve judgment until Monday afternoon.

The second charge against Nicholls of breaking and entering the Wonder Bakeries office was dismissed when Mr. McElderry announced that he did not propose to offer any evidence.

MORE MILES PER GALLON

MELBOURNE (CP).—Australian researchers have found that automobile, run on a mixture of gasoline and eucalyptus extract, can cover from three to four miles extra per gallon.

RATIONING BEER

BRUSSELS—(AP). — Even German soldiers here are rationed in their beer because of the shortage of grain for bread throughout occupied Belgium.

Tail Torn From Crashing Army Plane

Two U.S. army air force instructors died in this crash of a training plane near Calaveras Dam, Calif. They were Pilot W. Rutherford, of Syracuse, N.Y., and Co-Pilot H. G. MacDonald of San Francisco. In crashing, tail of the machine caught in trees and was torn from the fuselage. Main body of the plane was burned. Two soldiers from nearby Moffett Field are pictured guarding the wreckage.

DOROTHY DIX

Spoiled Children Never Grow To Upright Manhood. Mothers Alone Are to Blame if They Do Not Exercise Discipline When Their Offspring Is Young.

✧ ✧ ✧

I have a letter from a mother who says that she is sick and tired of having everyone call her darling little 5-year-old boy a brat, and tell her how ill-behaved and unmannerly she is and generally regarded as a pest, when it isn't true at all. He is just high-spirited, and when he breaks the neighbors' windows and pulls up their flowers by the roots, or yells and whoops he just does it in a spirit of clean fun, and people are grouches and fusspots to object to it. And, anyway, if he is a little spoiled now, he will outgrow it, and his mother can't bear for him to be looked upon as an infant terror. The very idea! When he is so sweet and cute! I never wonder that mothers so bitterly resent any criticism of their children, for it is a scathing indictment of themselves for failing in the most important duty that they will ever be called upon to perform in life. Every child writes its mother's price ticket, and when one is a brat it shows that its mother is a moron who does not have enough intelligence to appreciate the crime she is committing against the child itself and against society. Or else she is too weak and cowardly to fight with a strongwilled youngster and make it behave. Possibly there are children born with a hereditary tendency toward evil doing that cannot be controlled. If so, such cases are few and far between. The ordinary child is what its mother makes it. She forms its character and turns out a fine man or woman, or the hand of the potter shakes and gives us the young hoodlums who fill our jails and reformatories.

Slack women, lazy women, self-indulgent women sigh and say that you can't tell how children are going to turn out, but this is not true. There is no luck about how children turn out. They are the product of the inexorable law of cause and effect working out to its desired end.

Grow as They Are Bent

If children are brats at five, they will be bums at 50. If when they are young and impressionable their mothers do not teach them respect for law and order, and steadfastness of purpose, and self-control and habits of industry and thrift, they will make the men and women who are always in trouble, who are failures and quitters and who are a curse to all who come in contact with them.

Granted that it is not easy to bring up a child properly, but there are no soft snaps in motherhood. From start to finish it is pain and work and worry, but its rewards are so great when the work is well done, and the penalties are so terrible when the mother lays down on her job that it is worth all that it costs any woman.

Time and Patience Needed

It takes time and patience to teach fumbling little hands how to hold a fork or spoon, and greedy little mouths not to gulp their food. Mother has to tell Johnny a thousand times to take off his hat when he enters a room, and how to speak easily and courteously to strangers.

But on the thousandth and first time he will do it of his own accord, and mother will have turned out a gentleman and given him the good manners that will be a first aid to success to him.

There is no woman in the world so stupid as not to know that the greatest harm she can possibly do her child is to spoil it. She sees too many illustrations all about her of the tragic results of pampering children and letting them know no law except their own wills.

She sees boys who are drunkards because they have never been made to control their appetites; who are lazy, shiftless, ne'er-do-wells because mother waited on them hand and foot.

Plenty of Experiences

She sees other mothers weeping over wild girls whom they cannot control at 20 because they did not teach them obedience when they were two. She sees the divorce courts filled with young women who wrecked their homes and orphaned their little children because their husbands would not spoil them the way their mothers did.

She knows that half the misery in the world is the result of mothers being too foolishly fond, too lazy, too weak or too cowardly to discipline their children and make them behave themselves.

Yet she goes on committing the same crime against her children, hoping that some miracle will somehow change them from what she has made them into what they should be.

No wonder that mothers resent their children being called brats. It is the public recognition of their failure as mothers.

DOROTHY DIX.
Ledger Syndicate

Fascists Smash At Quake Centre

ATHENS, March 3 (AP) — The Greek Ministry of Home Security declared today that rescue work had to be suspended at Larisa during an hour-long Italian air raid yesterday on that earthquake stricken town.

"Enemy aviation, fully aware that on the previous day Larisa suffered terrific damage with quite a few casualties from an earthquake, and at a time when the ground was being shaken by continuing tremors and thousands of women and children were homeless, bombed the stricken town for a whole hour," the ministry said.

The bombings caused no additional casualties, a Greek spokesman said, because 90 per cent of the population had left the ruins of the town for nearby villages.

Seven dead and 23 injured have been taken from the earthquake debris.

At least 75 schools in Tasmania have been equipped for motion pictures.

Camp Costs Loom As House Target

OTTAWA, Mar. 3. — Continuing the debate on the $1,300,000,000 War Appropriation Bill, the Conservative Opposition will press this week for more information on the money spent by the Government on the thirty-day training camps.

It is reported that the three thirty-day camps cost Canada $27,000,000, including construction and equipment charges. The Opposition will ask for a statement of what value was received in return for this money.

(Figures given the House of Commons on February 21 by Defence Minister Ralston indicated that the cost of the camps up to December 31 was $17,860,253. The third training period came in January.)

It is estimated that the four months' training plan now being launched will cost at least $1,000 a man. The Conservatives want to know what steps the Government is taking to protect its equity in trained men after they graduate. They want to know how many of the trainees are expected to enlist for active service or whether any estimate of this kind has been made.

The War Appropriation Bill will be before Parliament most of the week. There is no indication of any major legislation being brought down.

The resolution of Finance Minister Ilsley leading to introduction of the Appropriation Bill has been the dominant feature of the session since it was resumed on February 1. The Minister's motion to go into committee on the resolution was moved on February 18. It was debated that day and the next when it was adopted. In committee the House under this resolution has disclosed for four full days varied aspects of the war effort..

CHANGE THEIR MINDS

GLASGOW—(CP). — The Lord Provost of Glasgow has advised Prime Minister Churchill this city's transport men have reversed their decision to discontinue operating during air raid alerts.

FOR 3 GENERATIONS

Play His Way Free

PITTSBURGH, March 3 (AP)—The magistrate was a bit dubious when 71-year-old Edward I. Clark, arraigned on charge of intoxication, said:—"I'm a music teacher — I teach piano and harmonica." To prove it, Clark produced a harmonica and broke into the strains of "Show me the way to go home."

"All right, dad," said the magistrate, joining in the courtroom laughter. "Case dismissed."

Dresses Cleaned

Keep your dresses clean and neat . . . you will save money in the long run. Send two dresses at the same time. We clean them both for ...1.00

Plain Dresses CLEANED PRESSED

2 FOR $1

DIAL 9851

JOHNSON'S KEEP-U-NEAT CLEANERS

Girls, this is one way to get a man. See what happened to this young lady when she answered an Examiner Help Wanted Ad.

Editor Injured

One of the injured survivors of the airliner crash near Atlanta, Ga., which claimed 13 lives was Mrs. Clara Littledale, ABOVE, editor of Parents' Magazine. Her husband, H. A. Littledale, is a New York Times editor, and a former reporter on the staff of the Examiner.

New *Under-arm* Cream Deodorant *safely* Stops Perspiration

1. Does not rot dresses, does not irritate skin.
2. No waiting to dry. Can be used right after shaving.
3. Instantly stops perspiration for 1 to 3 days. Removes odor from perspiration.
4. A pure, white, greaseless, stainless vanishing cream.
5. Arrid has been awarded the Approval Seal of the American Institute of Laundering for being harmless to fabrics.

25 MILLION jars of Arrid have been sold. Try a jar today!

ARRID

39¢ a jar — At all stores selling toilet goods (also in 15¢ and 59¢ jars)

Opening

Tuesday, Mar. 4

WITH ALL THE NEW

SPRING FASHIONS

Lyda Telford

OPENING TO-MORROW (Tuesday) Morning, after being closed several days for repairs. Everything is again in order and the store smarter than ever.

To make up for time lost we are offering you several outstanding buys for the balance of this week.

You don't have to purchase.... we invite you in to look around at the NEW FASHIONS.

Here are several buys to show where you GAIN....we Lose....

COME IN TO-MORROW.

DRESSES

A group of dresses, odds and ends left from our water damage sale—good assortment of colors and sizes formerly priced 14.95 to 22.50. Come early Tuesday for these at .....

1.95

Dresses - 5.95-7.95

The balance of our winter stock will be cleared at these prices, regardless of original value. This is an opportunity not to be missed. There are practically all sizes and colors. These dresses were originally priced 16.75 to 26.50.

Spring Coats - 18.75

Just unpacked today. Blacks, navys, English tweeds. A good assortment. These should sell for 24.50, but for our Spring Sale, they are marked at 18.75

Winter Weight Coats

These are what you will need soon, when you lay aside your fur coat. All beautifully fur trimmed and warmly interlined. Sizes 14 to 40 in the group ..... 16.75 up

New Spring Frocks

10% discount on all new Spring Frocks in stock for two days only. These are fresh new dresses sent on to us for our opening ..... 10% off

Be sure to come in early. These bargains will go fast . . .

WE INVITE YOU IN - - -
NO OBLIGATION - - - - - -

LYDA TELFORD

LADIES' SPECIALTY SHOP

186 Charlotte Street Peterborough

USE THE EXAMINER CLASSIFIED COLUMNS FOR QUICK RESULTS

Bring or Phone your Ad–Dial 4641–to the Ad Taker Before 1 o'clock Daily and on Saturday, 10 o'clock. Rates Low as 1c per word.

Births
Marriages
In Memoriam Cards of Thanks **Deaths**

BORN

COLLINS.—At Nicholls Hospital, Friday, February 28, 1941, to Mr. and Mrs. W. H. Collins, a son.

HUTCHINSON. — At. St. Joseph's Hospital, Toronto, on March 1, to Mr. and Mrs. James Hutchinson, (nee Marjorie Creighton), 119 Cowan Avenue, the gift of a daughter, Jessie Elizabeth Ann.

ENGAGEMENT

The engagement is announced of Elsie Marion Deck, only daughter of Mr. and Mrs. Herb Deck, Rogers street, to Lionel George Pomeroy, youngest son of Mr. and Mrs. William Pomeroy, Douro street. The wedding to take place quietly this month.

Mr. and Mrs. Walter Crowe of Clarina, Stoney Lake, announce the engagement of their eldest daughter, Norma Blanche, to Ross William Irwin, son of Mr. and Mrs. Ernest Irwin of Bobcaygeon. Wedding to take place quietly latter part of March.

DIED

CONNORS, James.—Suddenly while attending his business as usual on Saturday night, James Connors, 85. He resided at 17 Monaghan road and is survived by five sons, Leonard and Frank of Toronto, and Edward, Gordon and Charles of Peterborough. His remains will rest at the J. J. Duffus Funeral Parlors until Tuesday morning, March 4, at 8.45, when the cortege will proceed to the Church of the Sacred Heart, where solemn Mass of Requiem will be offered for the repose of his soul, following which interment will be made in St. Peter's Cemetery.

WOOD, Mildred Etta.—On Sunday, March 2, 1941, at Nicholls Hospital, Peterborough, Mildred Etta Fry, beloved wife of the late Byron Wood, Fraserville, Ont., in her 64th year. Funeral service on Tuesday, March 4, at 2.30 p.m. D.S.T., from the Nisbett Funeral Home, 347 Charlotte street; Rev. M. E. Rowland, Jr., of Fraserville United Church officiating. Interment, Fraseville Cemetery.

SOMERS, Robert. — In Dummer Township, on Saturday, March 1, 1941, Robert Somers, in his 78th year. Resting at the residence of E. N. McDonald, Lot 6, Concession 5, Dummer Township, with funeral service at Warsaw United Church on Monday, March 3, at 2 p.m. Interment St. Mary's Cemetery, Warsaw.

JORY, Thomas Edwin.—On Saturday, March 1, Thomas Edwin Jory, beloved husband of May Edgar. Funeral, Monday, March 3, from late brother Robert Jory's residence, Chippewa Avenue, Lakefield, at 2.30 D.S.T. Interment, Little Lake Cemetery.

IN MEMORIAM

ORR.—In memory of John Orr, who died one year ago, March 3, 1940, in his 71st year.

There the buds from earth transplanted
For our coming watch and wait,
In the upper garden growing
Just within the pearly gate.
Though our hearts may break with sorrow
By the grief so hard to bear,
We shall meet him some bright morning
In the upper garden there.

—Lovingly remembered by Wife and Daughter.

FLORISTS

TURNBULL'S FLOWER SHOP
Cut Flowers, Funeral Designs, Potted Plants. Service at all hours. 441 George St. 'Phone 7583—Nights 8586.

THE PETERBOROUGH FLORAL CO
Flowers Delicately Arranged For All Occasions.
436 Water. Telephone 6912—Nights 6740

COMING EVENTS

First insertion, 20 words or less, minimum charge, 50c. Subsequent consecutive insertions, 40c per insertion. All over 20 words, 2c per extra word per insertion.

DANCE, Wednesday, March 5, at Centreville Hall. Galloway's five-piece orchestra. Total proceeds for British War Victims' Fund.

DANCE, CO-OP HALL, Tuesday, March 4. Leahy's 4-piece orchestra. Admission 35c and 25c. Proceeds for British War Victims' Fund.

U.F.O. DANCE, Thursday, March 6, Co-op Hall. Red Moncrief's Orchestra. Round and Square dancing. Invitation.

COLUMBUS HALL, Social Evening, Tuesday, March 4. Special prizes each night. Everybody welcome.

PETERBOROUGH WORKERS and Unemployed. Social Games Tonight, Moose Hall, 8 o'clock. Prizes: Blankets, butter, meat, towels. Admission, 25c.

PERSONALS

Piano Tuning

PIANO TUNING. ARTHUR COLLISON. Dial 6765.

Custom Tailoring

DOES YOUR COAT OR SUIT NEED Altering? Have it done now. Tony Pepe, Greene Building. Dial 4295.

PERSONALS

3a Hairdressers 3a

VINCENT MARINO AT MARY MARINO Beauty Salon — Our $5.00 Oil-Wave Special, $3.50. Hair Conditioning and Facial Treatments. 8663.

PARIS BEAUTY SALON— ANNIVERsary Specials: Perm. Wave $1.95, End Perm. $1.00. Other Perm 20% Off. Includes Shampoo, Fingerwave, Scientific Testing, Tapering. Opposite B. T. Co. Telephone 5311.

FOR SALE

4 Miscellaneous 4

UPRIGHT PIANO, SPECIAL PRICE, $29.50. Parks' Studio, 208 Charlotte.

GENUINE HEINTZMAN UPRIGHT Piano and Bench, late model, like new. Special price to clear. Parks' Studio, 208 Charlotte.

$45.00 GAS RANGE, $8.00. Side Door, 299 Rubidge.

LADY'S TAILORED NAVY BLUE SUIT, size 14, good condition. Dial 8335.

WHITE STAR POTATOES, 90c A BAG, delivered. Dial 7038.

MASON & RISCH PIANO, PRICE $25.00. Telephone 7619.

CHOICE RUBBER TIRE MILK WAGON, One Sulky Plow. C. E. Deck, Park Street South.

COMBINATION GAS AND COAL Stove, cheap; also Sink with Cabinet. Telephone 4961.

FOUR GOOD HORSE COLLARS, 20 TO 22 inches. Two Used Walking Ploughs. Telephone 5 ring 31, Warsaw.

WALNUT STEEL CRIB. 510 WATER.

ONE NEW EVAPORATOR, SMOKE Stack all complete One Hundred Fifty Sap Buckets and Spiles; One Kline Running Mill and Bagger, Screens, nearly new; One Miller Incubator, Two Hundred and Fifty-Egg size. Herbert J. Miller, Keene.

BOX STOVE, NEVER USED, SOME nickel trim, 26" long inside, takes large block, $18.50. Telephone 5180.

ANTIQUE SOFA, SQUARE ROSEWOOD Piano, and Baby Chair. 95 Princess.

BLACK ALL-WOOL CREPE DRESS, new, size 14. 425 Stewart Street.

MASSEY-HARRIS SEPARATOR, 600 Lbs. Telephone 44 ring 5, Keene.

QUEBEC HEATER, ALSO QUEBEC Cook Stove, good condition. 207 Park N.

COLUMBIA RECORDS
Latest Recordings, 50c Each.
JOHNSTON'S
George at McDonnel
Open Evenings.

PLUMBING
Save Money on New Bathtubs, Toilets, Sinks, Basins, etc. All Fixtures Installed in your Home. Guaranteed Work.
LUMBER, DOORS, WINDOWS
PETERBOROUGH METAL COMPANY
256 SIMCOE ST. TELEPHONE 8301.

TWO MODERN TRACTORS, EQUIPped pneumatic tires. Oliateria, 182 Simcoe Street. Telephone 8484.

5 Dogs, Cats, Birds, Etc. 5

CANARY HENS. TELEPHONE 3372.

DOGS BOARDED. HEDGLEY KENNELS. Telephone 3316.

COCKER SPANIEL PUPPIES, REGISTered . Hedgley Kennels. Telephone 3316.

6 Fuel 6

MIXED HARDWOOD $4.00, MIXED Wood $3.50 ½-Cord. Curtin's Wood Yard, Chamberlain Street. Telephone 8650, Residence 3396.

$3.50 HALF-CORD — BEST MIXED Wood. Albion. Telephone 5204.

7 Livestock and Poultry 7

HOLSTEIN COWS, 1 FRESHENED, 1 Springer, 5 and 6, blood tested; 11 Pigs, 8 weeks. Will Exchange for Young Stock. Keene 11 ring 24.

SEVEN PIGS, 100 TO 125 POUNDS. Telephone 13 ring 3, Keene.

DURHAM BULL, 2 YEARS OLD. WALter Windrem, Ida.

REGISTERED SHORTHORN BULL, 1 year old. Walter Bowles, Springville.

SPRINGER COW, ROUEN DUCKS, Chinese Geese. Telephone 6035. H. S. Hogg.

WHITE GANDER. 3 RING 5, WARsaw.

GOOD GRADE JERSEY COW, JUST freshened, Heifer Calf at foot. M. McDowell, Millbrook.

WELL MATCHED BLACK TEAM Percheron Colts, rising 3-year-old. Alphonsus Condon, Douro.

TWO SHORTHORN HEIFERS, TWO Bulls, 1 sixteen-months, other year-old, fully accredited, blood tested. A. P. Donaldson, R. R. No. 7, Peterborough.

BREWER'S GRAINS, EXCELLENT Cattle Feed. Apply A. Wander Ltd., Peterborough. Telephone 4661.

Baby Chicks

300-EGG INCUBATOR, ONLY USED twice. Chester Hamilton, 12 ring 13, Warsaw.

WONDERFUD SATISFACTION CAN BE yours with a flock of Hens that keep the egg-basket filled and overflowing, are big, strong and healthy, and quickly turn their feed into meat and egg profits. We have many testimonials to the ability of "Trent Chicks" to satisfy your highest hopes. For price list, discount offers on Rocks, N. Hampshires, Leghorns, Hybrids, write Trent Electric Hatchery, Trenton, Ontario.

8 Real Estate 8

West, Modern 6-Room Semi-Bungalow, garage $4600.00
West, 6-Room, Oak floors, 3-piece bath, furnace, garage $3800.00
Central, Two 6-Room Houses, to close Estate. Offers.
South, 6-Room Brick, newly decorated. $1800.00
Close to C.G.E., 6-Room Brick, 3-piece plumbing, large lot, garage.. $2800.00
O'TOOLE BROS.
354 Water Street. Telephone 9447.

North, 6 Rms, sewer $1150.00
East, 4 Rms, sewer $1200.00
East, 6 Rms, Brick, oak floors. $1800.00
South, 6 Rms, Brick, sewer.... $1950.00
Central, 7 Rms, Brick, oak.... $3200.00
West, 8 Rms, Brick, duplex.... $4000.00
5-Suite Apt., Brick, investment $9000.00
J. A. GIBBS, 95 Hunter St. W. 3843.

ONE HUNDRED ACRE FARM FOR Sale, cheap, or Rent to Handy Man for Repairing House. Write Box 31, Examiner.

FOR SALE

8 Real Estate 8

Payne, 5 Rms, Frame $1200.00
Parnell, 7 Rms, sewer $1800.00
East, 6 Rms, Brick, oak $1800.00
Hunter, 7 Rms, oak, modern... $3300.00
Charlotte, 8 Rms, oak, garage.. $4000.00
Reid, 9 Rms, fully modern..... $4500.00
Grocery Store and Dwelling, central.
Want a Loan of $1,500, 1st Mortgage.
J. A. GIBBS, 95 Hunter St., W. 3843.

Brick, 7 Rooms, modern, fireplace, large lot, West side $3,750
Brick, 5 Rooms, modern, South... $3,200
Brick, 5 Rooms, 1-piece plumbing, $500 down $1,800
Apartment House, 5 Apartments, 5 Rooms each, hardwood floors, 3-piece bath, fireplaces, hot water heating, garages; good revenue. Would consider Farm or City Houses $6,000
M. STOREY
374½ George. Telephone 6573.

9x Building Materials 9x

FOR YOUR KITCHEN OR BATHROOM
Waterproof Plywood Tileboard 15c sq. ft.
Masonite Tempertile ..... 20c sq. ft.
These Tileboards will take any paint or enamel finish in any color to match your present color scheme.
Barclay Tile, already enamel finished in many attractive colors .. 38c sq. ft.
H. R. SCOTT LIMITED
56 George St. Telephone 4638.

Replace Old Panel Doors With
FRENCH DOORS
15 Lights, without Glass, 2' 6" x 6' 8', 1⅜" thick, $5.85 in Fir. Glass would cost $1.50.
H. R. SCOTT LIMITED
56 George St. Telephone 4638.

WALLBOARDS
To Finish Off that Extra Room or Attic—Donnaconna or Ten Test, 5c per square foot; Sheetrock Gypsum Board, 4c per square foot; Beaver Board, 3½c per square foot; Brown Board, 3c per square foot.
H. R. SCOTT LIMITED
56 George St. Telephone 4638.

B. P. TILE FLOORING
An Asphalt Base Flooring in Squares 9" x 9" Will outwear linoleum. Many color designs and combinations to chose from. Patterns and colors do not wear off. Has already been installed in many Peterborough homes, offices and stores. Makes very attractive floor coverings in kitchens, bathrooms, vestibules, and recreation rooms. Can be laid on wood or concrete floors, and will last and wear for years. $2.70 per square yard laid and finished ready for use. Call us to show samples and give estimates—no obligation on your part.
H. R. SCOTT LIMITED
56 George St. Telephone 4638.

OAK HARDWOOD FLOORING
9½c Square Foot. Room 10' x 10' would cost only $9.50.
H. R. SCOTT LIMITED
56 George St. Telephone 4638.

TO RENT

11x Apartments To Rent 11x

FOUR LARGE BRIGHT ROOMS, PARTly heated, conveniences. 194 Hunter, near Westclox.

FIVE-ROOMED APARTMENT. APPLY 205 Brock.

SUB-LET, VERY WARM APARTMENT, suitable One, Two Adults; central. 54 McDonnel.

FIVE-ROOMED HEATED APARTment, modern. Immediate possession. Rent $38.00. Telephone 3814.

12 Rooms 12

WARM FURNISHED ROOM. DIAL 6152.

FURNISHED HEATED BEDROOM. Write Box 285, Examiner.

LARGE ROOM, WITH BOARD OR Light Housekeeping. 210 London.

ROOMS FOR LIGHT HOUSEKEEPING and Rooms for Gentleman. 417 Stewart.

ROOM, SUITABLE FOR TWO. DIAL 9678.

FURNISHED BEDROOM, HEATED; suitable for Two Girls. Telephone 4293.

LARGE FRONT FURNISHED BEDroom. 477 Rubidge.

TWO PARTLY FURNISHED ROOMS, heated, adults. 655 George.

BED-SITTING-ROOM, CENTRAL; HOT water heating. Dial 3905.

THREE ATTRACTIVE ROOMS, HEATed, hot water. Available April 1st. 559 Reid.

BRIGHT, WARM, FURNISHED BEDroom, with garage, near C.G. 409 Walton Street.

TWO UNFURNISHED ROOMS, LIGHTed and heated. Telephone 6343.

LARGE FURNISHED HOUSEKEEPING Room. 359 Stewart.

TWO FURNISHED, HEATED, COMfortable Rooms, Light Housekeeping. Dial 8732.

WANTED

15 Miscellaneous 15

COLONY HOUSE 10 x 12, OR WHAT have you? Write Box 34, Examiner.

SECOND-HAND OIL BURNER FOR Stove; also Jacket Heater. Telephone 4961.

WANTED—3 OR 4 FURNISHED ROOMS or Upstairs Flat, by reliable adults, by April 1st. Give particulars Box 37, Examiner.

WRITING DESK, ROLL-TOP PREferred. Write Box 276, Examiner.

TO RENT. FARM. WRITE BOX 11, Examiner.

OLD GOLD
OLD GOLD, COINS, RINGS, OLD DIAmond Jewellery, and Dental Gold. Cash paid. Warne's, 349 George.

FURNITURE AND STOVES. TELEphone 4115, Night 6294.

GANDER. TELEPHONE 9814.

WANTED — ELM, MAPLE, BIRCH, Basswood, Oak, Pine, Spruce and Hemlock Logs. H. H. Dinsdale, Peterborough.

HIGHEST GUARANTEED CASH PRICES Paid for Scrap Iron, Metals, Rags, and Waste; Hides and Wool. H. Albert & Co., Bethune Street. Telephone 9655.

LIVE POULTRY WANTED— MARKET Prices. A. Lantin. Telephone 6297.

LIVE FOWL—PAY HIGHEST PRICES. M. Gishman. Dial 8298.

LIVE POULTRY — PAY HIGHEST Prices. M. Florence. Telephone 6823.

WANTED

15 Miscellaneous 15

TO RENT, BY APRIL 1ST, 5 OR 6 Roomed House, vicinity of C.G.E. Rent reasonable. Telephone 6116.

LIVE POULTRY — MARKET PRICE. M. Katz. 6850. 342 Stewart.

SCRAP IRON—WASTE PAPER
PETERBORO METAL. TEL. 6301.

IRON, RAGS, PAPER, BOTTLES, ETC. Petersiel, Bethune and Hunter. Telephone 9403.

HIGHEST PRICES PAID FOR RAGS, Paper, Iron, and Metals. J. Burfield. Dial 6368.

18 Help Wanted, Female 18

GIRL FOR SUMMER RESORT IN Haliburton from June 15th to September, Age 20-25 years, neat, congenial. State particulars and salary expected, Box 35, Examiner.

MAID, ASSIST, ADULT FAMILY; sleep out. 224 Barnardo.

GIRL OR WOMAN FOR HOUSEWORK. 563 Elm.

19 Help Wanted, Male 19

WANTED NOW — CITY SALESMAN for Peterborough, whole or part time employment, well-known Middle-aged Man preferred. Our stock favorably known. Write Pelham Nursery Company, Toronto.

EXPERIENCED FARM HELP. DIAL 4092.

EXPERIENCED MOTOR MECHANIC for General Work on Automobiles. Write Box 12, Examiner.

WANTED — STATIONARY ENGINEER with 3rd Class Certificate; steady job for suitable Man. Write, giving full particulars, to Box 36, Examiner.

EXPERIENCED FARM HELP. TELEphone 554 ring 15, Lakefield.

20 Employment Wanted 20

RELIABLE GIRL, STORE AND FACtory experience, Wants Work. Write Box 33, Examiner.

EXPERIENCED MAN WANTS WORK on Farm or Truck Driving; state wages. Write Box 32, Examiner.

YOUNG GENTLEMAN DESIRES WORK as Truck Driver in City. 231 Westcott.

CANADIAN LEGION HAVE LISTS OF Competent Returned Men to Fill Temporary or Permanent Positions Give the ex-Soldier a chance to work for you. Telephone 6203.

21 Boarders Wanted 21

BOARDERS WANTED. TELEPHONE 6152.

TWO BOARDERS SHARE ROOM, Girls or Boys. 133 Lake. Dial 3425.

ROOMERS OR BOARDERS WANTED. 468 Stewart Street.

BOARDERS, CENTRAL. TELEPHONE 8727.

FRONT SINGLE ROOM FOR GENTLEman. 356 Stewart. Telephone 3691.

BOARDERS WANTED. 179 AYLMER.

KALEDAN TOURIST HOME, 813 WAter. Excellent Accommodation for Resident Guests.

BOARDERS, PRIVATE HOME. 377 Rogers.

WHO CAN DO IT

22b Painters & Decorators 22b

COLEMAN BROTHERS ANNOUNCE Decorating in the Modern Trend-Color Styling at No Extra Cost. Telephone 4485 for Estimates without obligation.

PAINTING AND PAPERHANGING — Interior Decorating. F. J. Clancy, Dial 4833.

22f Miscellaneous 22f

COMMERCIAL ART—DRAWINGS, LETtering, Illustrations and Design. Telephone 7112.

DUSTLESS FLOOR SANDING, CHAMberlain Weatherstripping and Caulking. J. H. Vance, 773 Aylmer. 7835.

22j Wood Cutting 22j

WOOD CUTTING. RUSK. DIAL 9694.

25 Nursing 25

PRACTICAL NURSING. TELEPHONE 9638.

25x Dressmaking 25x

DRESSMAKING, TAILORING, ALTERations. E. Mitchell, 593 Harvey. Dial 4936.

WHO CAN DO IT

34 Radio Service 34

ROGERS RADIOS
NORGE APPLIANCES
SERVICE TO ALL MAKES OF RADIOS
PROMPT SERVICE
REASONABLE RATES.
GLEDHILL & HUGGINS
179½ CHARLOTTE (OPP. LOBLAW'S).
TELEPHONE 5906.

LOST

DOWNTOWN, SATURDAY, CHANGE Purse, containing 5 Ten-Dollar Bills, Soldier's Wife's Pay. Dial 9661. Reward.

BLACK, WHITE AND TAN BEAGLE, Sunday. Telephone 6343.

OVAL COMPACT, IN GREY COVER. Telephone 7561.

WHITE SEQUIN EVENING BAG, CONtaining Compact, keepsake, at Kresge Dance. 3909.

RED ANGORA CAT, ANSWERS TO "Ricky," Monday Night. Return 208 Lake Street.

MAN'S GRUEN YELLOW GOLD WRIST Watch. Initialled on back "W.J.C." Apply 596 Water. Reward.

WATERMAN BLACK FOUNTAIN PEN, Thursday. Telephone 9683.

LOANS

LOANS TO CAR OWNERS
$60 TO $1,000. Up to 18 months to pay. No endorsers. An example—you get $105.75, you pay $10 for 12 months, if you pay as planned, save if you pay sooner.
Campbell Auto Finance Company LTD.
201 Barrie Bldg. J. W. Beaton, Mgr.
Subsidiary of Industrial Acceptance Corporation Ltd.

PROFESSIONAL

44 Lawyers 44

HON. G. N. GORDON, K.C.
Law Office, 395-397 George Street. Telephone 3577. Money to Loan.

W. R. PHILP — Barrister, Solicitor, Notary Public. 385 Water Street Telephone 8412.

JOHN A. BRADSHAW — Barrister and Solicitor. 360 Water. Telephone 9884

ELLIOTT & CHANDLER — Barristers, etc. Money to Loan. Offices, Kresge Building, Telephone 6675. A. L. Elliott, K.C., M.P.P. R. J. Chandler, B.A.

W. B. GORDON
Barrister, Solicitor
395 George Street,
Telephone 3577.

PECK, KERR, McELDERRY & BORBRIDGE—Barristers, Solicitors. Money to Loan. Offices, 413-417 Water Street Telephone 4681. E. A. Peck, K.C., F. D. Kerr, K.C., V. J. McElderry, K.C., E. F. Borbridge, B.A.

JACOB LOW—Barrister, etc. Mortgage Loans. 219 Hunter Street W. Telephone 7423, Nights 6214.

Chiropractors

GEORGE T. SHARPE, D. C. CHIROpractor; Electro Therapist. 177 Charlotte (opposite Loblaw's). 9010.

M. C. GOODWIN, CHIROPRACTOR and Physiotherapist, 108 Barrie Building, 312 George. Telephone 8795 and 5865.

NOTICE

Notice to Creditors
AND OTHERS.

IN THE ESTATE OF DANIEL MOHER, LABOURER, DECEASED.

All Persons having CLAIMS against the Estate of the above-named Deceased, late of the City of Peterborough, in the County of Peterborough, who died on the 22nd Day of November, 1940, are required to file proof of same with the undersigned on or before the 1st Day of April, A.D. 1941.
After the last-mentioned date the Estate will be distributed having regard only to the Claims of which the undersigned shall then have had notice.
DATED at Peterborough, Ontario, this 1st Day of March, A.D. 1941.
JOHN RICHARD CORKERY,
414 Water Street,
Peterborough, Ontario,
Solicitor for the Administrator.

Examiner Classified Advertising Rates

ANNOUNCEMENTS
Birth — Engagement — Marriage — Death — Card of Thanks — Anniversary — 50c per insertion.

COMING EVENTS
20 words or less 50c first insertion. Over 20 words 2c per word extra per insertion, 10c less on second.

IN MEMORIAM
75c per insertion.

IMPORTANT
READ YOUR ADVERTISEMENT THE FIRST DAY IT APPEARS. THE EXAMINER WILL NOT BE RESPONSIBLE FOR MORE THAN ONE INCORRECT INSERTION.

Cash With Order or Paid on Day of First Insertion

No. of Words	Number of Consecutive Insertion 1	2	3	4	5	Monthly
5	25	25	25	25	25	1.00
6	25	25	25	25	30	1.20
7	25	25	25	28	35	1.40
8	25	25	25	32	40	1.60
9	25	25	27	36	45	1.80
10	25	25	30	40	50	2.00

All advertisements 1c per word per insertion, minimum charge 25c per insertion under 25 words.

CHARGE RATES
IF AD IS PAID WITHIN 5 DAYS OF FIRST INSERTION AD IS CHARGED AT RATE OF 1½c PER WORD.

IF AD IS NOT PAID WITHIN 5 DAYS OF FIRST INSERTION AD IS CHARGED AT RATE OF 2c PER WORD.

BOX NO. 10c EXTRA.
EACH INITIAL, SIGN, GROUP OF FIGURES AND ABBREVIATIONS COUNTS AS ONE WORD.

LEGAL, MUNICIPAL, GOVERNMENT AUCTION SALES
First insertion, per agate line 12c.
Repeat insertions 6c.

DRAFTED FOR LOVE

By RUTH AYERS

YESTERDAY: April decides to pose as her sister for one day, plans a picnic with Kent. But hardly are they underway and her courage begins to fail. She stops the car.

* * *

LAST PERFECT MINUTE
CHAPTER VI

As Kent turned to her in the sudden stopping of the car, something familiar rolled over the seat and into April's lap.

"Why, Nip," she choked, "whatever are you doing here?"

What Nip was doing right then was barking, a snappy bark of protest because he'd been aroused from a nap in the rumble seat.

Kent began to laugh. It was the first time April had heard the sound from him and it did something to her. "Well, Nip, you old scoundrel—up to the same tricks all over again, aren't you?" he said.

"I'm sorry," April said. "He climbed in without me knowing. I'll turn back and park him."

"Park him, nothing. Nip's been with us where we're going today."

He reached over to find Nip's head and patted it. And then his hand, somehow, tangled in April's fingers and before she could speak, he had lifted them to his lips.

The firm resolution she'd made with herself to tell Kent she wasn't Ann, but April, began to crumble.

And crumpled even more when Kent said slowly, "Sweetheart, it's sort of funny, Nip coming along. They say you can't ever go back, that you can't have the same day over again. But I have a feeling that we're going to laugh at that jinx today."

"No, it won't be the same," her voice was breaking. "It can't be."

* * *

Kent caught the hint of a sob. She felt him straighten, saw the puzzled frown. "You're not—you're not feeling sorry for me?"

"Oh, not that!" April almost shouted it.

Relief spread on Kent's face. "For a minute you had me scared," he said. "But now I want to tell you something. All the time after the accident, when I was in the hospital, too darn proud to write you because of that quarrel we'd had, I was hanging on to one idea. I believed that if you and I could pack up and have a day to ourselves in the hills, we'd fall in love all over again. That's what kept me going. You see how much it means?"

April let herself be lulled. Back went the blinders on her conscience; down went the resolutions. If this day was so significant to Kent, he must have it.

Tomorrow, oh surely tomorrow, Ann would be home. Mother and Dad would be back tonight and if all else failed, they could prevail on Ann to return. And April could explain everything to her sister, make her understand. Why, it was like being an understudy in a play, pinch-hitting until the real actress could come on the scene.

Kent was saying, "Oh, the major at the hospital was stubborn at first when I asked for a leave. Said he wouldn't hear to it. But I said what was most important in a pending operation was to have the patient ready for it. And because he's a fine surgeon, he knew I was right."

"Yes, you are right, Kent."

"Nothing can lick me, Ann, if we're together again."

"No, nothing can lick you."

Yes, that was it. She had to help him, couldn't let him down before Ann returned.

He leaned back, a certain shyness in his face. Nip settled between them and looking down at his wiry head, April couldn't help the smile pulling at her lips. Nip! Nip knew she wasn't Ann. But he couldn't say a word—only sit there with that wise-owl look in his eyes.

* * *

The road rolled and dipped. The miles sped. The three in the roadster raced on in a complete harmony of silence.

Now and then, April threw a glance at Kent. Each time it seemed as if she saw something else that made her pulse quicken. And when it appeared as if, actually, the drawn lines in his face were lifting, she could have cheered.

"Where are we now, Ann?"

Nip gave a derisive snort. April hushed him and said, "We are about to be welcomed to Jonesburg."

"Fine, I've always had a hankering to be welcomed to Jonesburg."

And a little later, "Let me guess, Ann. I bet there's a sign on the left that says, 'You are now leaving Crestwood.'"

"You're five miles too late," she said. "That sign was on the right and it said, 'Rockland, elevation 1500 feet.'"

"Fifteen hundred feet above the clouds! A mere nothing. Why, if all comes out right for us, I'm going to keep you 15,000 feet above the clouds all the time."

They laughed, fell silent again. The miles sped on across the county boundary line, passed state park, to the fork where the red road led off, as neat and easy to find as if it had been mapped before April's eyes.

Not long after they were on the red road, April spotted the windmill farm.

"There it is," she cried. "Why, it's heavenly, Kent!"

"Of course, and so are you."

She hurried from the car so the perfect minute wouldn't be spoiled. As it happened, it was the last perfect minute for quite a while.

* * *

As Octavia had reminded her, April hadn't been on an outing since her lollypop days. One thing was to talk about a steak fry and another was to get a steak to frying.

April helped guide Kent to what she figured was the best vantage point on the hill above the farm pasture. He carried the lunch kit, insisted he could build the grill.

As she carted the wood and stones to him, April became panicky.

This would be the give-away. Kent would know by her very clumsiness, by the way the steak tasted, that she wasn't Ann.

"Here," he was saying. "I think it's all set to light. Careful, Ann."

She knelt to strike the match. Smoke curled up; the stones heated.

"It's going!" April cried. And suddenly everything seemed hushed and beautiful in the glow of the burning fire.

She felt Kent drawing her to her feet. "Ann'," he said, and his lips were on hers and he was kissing her, hungrily, possessively.

Deep within her, April felt her heart rise up in a burst of great new joy.

"Kent." She whispered his name with awe and wonder.

Kent drew her head to his shoulder. "You've never kissed me like that before, darling. For the first time, I can believe you're in love with me."

(To Be Continued)

NOTICE

Notice to Creditors
AND OTHERS.

IN THE ESTATE OF MELINA BARRETTE, WIDOW, DECEASED.

All Persons having CLAIMS against the Estate of the above-named Deceased, late of the Township of North Monaghan, in the County of Peterborough, who died on the 8th Day of August, A.D. 1940, are required to file proof of same with the undersigned on or before the 1st Day of April, A.D. 1941.
After the last-mentioned date the Estate will be distributed having regard only to the Claims of which the undersigned shall then have had notice.
DATED at Peterborough, Ontario, this 28th Day of February, A.D. 1941.
JOHN RICHARD CORKERY,
414 Water Street,
Peterborough, Ontario,
Solicitor for the Executrix.

AUCTION SALES

BIG SALE — MILES' AUCTION ROOM, 211 Hunter, Wednesday, March 5: Dining Suite, Tables, Dressers, Beds, Stoves, Heaters, Chairs, Writing-desk, Combination China Cabinet, Library Table, Organ, Limoges China, Cooking Utensils, etc.

OBITUARIES

MRS. HECTOR BRYON WOOD

There passed away, in Nicholls Hospital on Sunday, Mrs. Hector Bryon Wood, the former Mildred Etta Fry, a resident of Fraserville for the past eight years, to whom death came after an illness of five years.

Born in Hope township in 1877, she was the daughter of the late John Henry Fry, and the late Mary Elizabeth Hunter. A resident of this district all of her life, she resided in South Monaghan until eight years ago. Widow of the late Hector Bryon Wood, she is survived by one son, Melville, of Fraserville.

A member of the Fraserville United church, Mrs. Wood was an ardent worker in its circle, and her passing will be mourned in her large group of friends who enjoyed her support even after ill health had confined her activities.

Surviving besides her son, are three sisters, Mrs. David Tunney, of Brock township; Mrs. Everett Wood, of South Monaghan; Mrs. James Hall, of South Monaghan; three brothers, Wesley Fry of Eston, Sask.; Harold, of Peterborough, and Stanley of Ballieboro.

The funeral will be from the Nesbitt Funeral Home, 347 Charlotte street, on Tuesday a 2.30 p.m. D.S.T. Rev. M. E. Rowland of Fraserville United church, will officiate, and interment will be in Fraserville cemetery.

THOMAS EDWIN JORY.

Thomas Edwin Jory, of Lakefield, passed away in Nicholls Hospital on Saturday, after a short illness. He was the son of the late Mr. and Mrs. James Jory of Douro, and had lived in Lakefield for the past two weeks, having come from Regina.

Surviving are his sorrowing widow, the former May Edgar, three sisters, Mrs. Joseph Le May, Mary L. Miller, both of Lakefield, and Mrs. M. E. McCloy, of Brandon, Manitoba. One brother also survives, Samuel W. Jory, of Brandon.

Mr. Jory was born in Douro 77 years ago, received his education in the Lakefield school and for years farmed.

The funeral will be on Monday, March 3rd, from the home of his late brother, Robert Jory, Chippewa avenue, Lakefield, at 2.30 p.m. D.S.T. Rev. G. E. Kelly, of Lakefield United church, will officiate, and interment will be in Little Lake cemetery.

ZOO LOSES MONEY

LONDON—(CP). — London Zoo was run at a loss of $89,000 last year and Prof. Julian Huxley has appealed for contributions to meet the emergency.

BOX LUNCHES FOR TOMMIES

LONDON—(CP).—An experiment is being made in "packet" meals at railway stations for members of the fighting forces travelling long distances.

SALLY'S SALLIES
Registered U. S. Patent Office

He was such a nice man that he wouldn't go anywhere without his wife—but his wife would go anywhere.

SALLY'S SALLIES
Registered U. S. Patent Office

My Sis is so dumb—she says an interjection is a sudden explosion of mind.

ROOM AND BOARD —By Gene Ahern

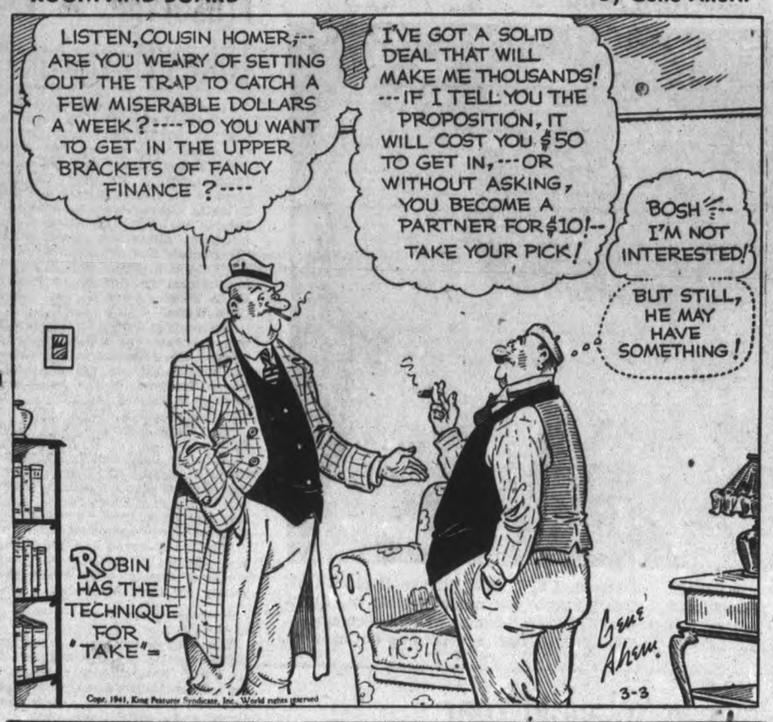

LIL'L ABNER —By Al Capp

HENRY —By Carl Anderson

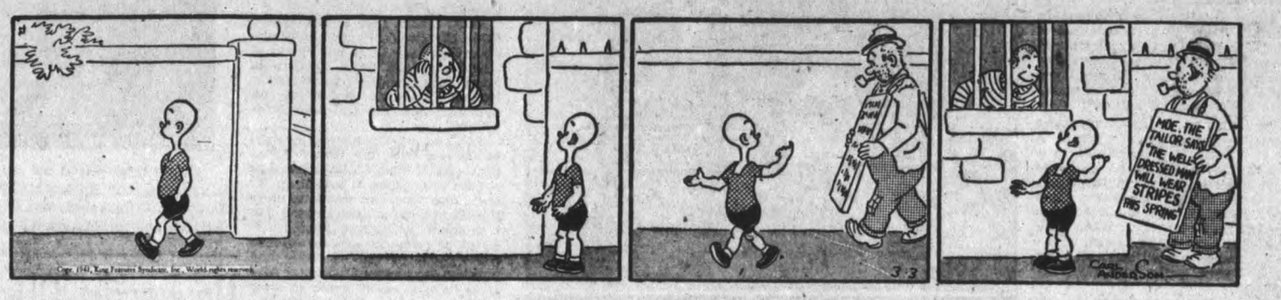

SCOTT'S SCRAP BOOK —By R. J. Scott

DONALD DUCK —By Walt Disney

BLONDIE —By Chic Young

MUGGS AND SKEETER —By Wally Bishop

BRICK BRADFORD —By William Ritt and Clarence Gray

TILLIE THE TOILER —By Russ Westover

Home Service

Manners Mean More Dates, Clever Girls Have Found

Her Taxi Etiquette is Perfect

The girl that other girls envy—how DOES she manage that thrilling whirl of a life?

The answer is probably her lovely polished manners. Men are proud to take her out, because she always knows the right, the pleasing thing to do.

When her escort pays the taxi driver she doesn't watch but tactfully drifts a few steps away. And though she's first to get in the cab, she knows her beau is the first to step out.

On the way home, she wouldn't dream of giving her address to the cabbie. That's her escort's place—just as, in the restaurant, it was his place to give the waiter her order.

Then she always seems to know the right thing to say. Meeting a new man, she never spoils that important first impression with a cheap "Very pleased, I'm sure." She correctly says: "How do you do."

And given a compliment, she smiles, "Thank you so much!" Never a giggling, ungracious "Oh, you don't mean that."

The result is naturally dates, dates, and more dates! Our 32-page booklet has etiquette for dances, dates, theatre, autos. Tells correct thing when visiting, entertaining, on the telephone, in the office. Advises on petting.

Send 15c in coins or stamps for your copy of ETIQUETTE FOR YOUNG MODERNS to Examiner, Home Service, Peterborough. Be sure to write plainly your NAME, ADDRESS, and the NAME of booklet.

BARCLAY ON BRIDGE

WRITTEN FOR THE EXAMINER
By SHEPARD BARCLAY
"The Authority on Authorities"

DON'T FOOL YOUR MATE

JUST BECAUSE your hand is bad, and you don't expect to take any tricks against the declarer, is no excuse for playing your cards carelessly. In a spot like that, you should bear in mind that your partner may have cards which will defeat the contract if he plays them to the best advantage. Your job then is to help him play them right, by giving him correct information about your own hand, thus, by indirection, telling him something about the cards held by the declarer. The only time you can safely false-card all over the place is when you are sure you hold the only important cards yourself, and can therefore mislead the declarer to the limit without worrying about your partner.

	♠ A 3 ♥ J 9 6 4 ♦ A K 5 3 ♣ Q 9 8	
♠ Q 10 8 5 4 ♥ 10 5 3 ♦ 9 7 ♣ J 6 3	N. W. E. S.	♠ K J 7 6 ♥ None ♦ Q 8 6 2 ♣ A 10 5 4 2
	♠ 9 2 ♥ A K Q 8 7 2 ♦ J 10 4 ♣ K 7	

(Dealer: South. East-West vulnerable.)

South	West	North	East
1 ♥	Pass	3 ♥	Pass
4 NT	Pass	5 ♥	Pass
6 ♥			

After West led the diamond 7 and the dummy went down, South saw three possible losing tricks—one in clubs, one in diamonds and one in spades. There seemed to be only one remote chance to make the contract—to lure his opponents into a very terrible combination of defensive mistakes, since the diamond lead made it very likely East had the Q. If he could only make East take his club A on a first round of that suit, and then lead a diamond, he would be home safely.

So South won the diamond 7 with the A, playing the 4 from his own hand, and immediately led the club 8. East studied the situation. He decided South might well have a singleton club, so played his A. Analyzing the diamonds, he saw that the 7 led by his partner must be either a singleton or a fourth-best, in which event he would have to hold also the J, 10 and 9. So he returned his diamond 2. That gave South his contract. If West had led the diamond 9, East would have played differently, and would have beaten the contract positively.

• • •

Tomorrow's Problem

	♠ A J 8 ♥ K Q 9 6 ♦ K 10 3 ♣ 9 8 2	
♠ 2 ♥ A 10 ♦ Q 9 8 6 5 2 ♣ K Q J 4	N. W. E. S.	♠ 10 7 6 ♥ 8 7 5 4 3 ♦ A ♣ A 10 6 5
	♠ K Q 9 5 4 3 ♥ J 2 ♦ J 7 4 ♣ 7 3	

(Dealer: North. Neither side vulnerable.)

What is the correct defense by East and West against South's contract of 3-Spades on this deal?

Distributed by King Features Syndicate, Inc.

HEROIC CHECKER

LONDON — (CP). — A freight checker at a London railway station battled his way into a blazing locomotive to remove the driver and fireman, but both died from their injuries.

U.S.S.R. COLLECTIVE FARMS

Russia reports there are now 243,000 collective farms, embracing 18,800,000 peasant householders, in the Soviet Union.

MORE PIN MONEY

WELLINGTON — (CP). — The amount of money which may be transmitted in any one year to privates of the N.Z. Expeditionary Force overseas has been increased to $108 a year.

HEAVY ORE TRAFFIC

Brazil's Victoria-to-Minas Railway, just taken over by a private concern, will carry 3,000,000 tons of iron ore annually.

Have No Escapes In Prison Camps Of Insect Horde

BELLEVILLE, Ont., March 3.—(CP)—Ten to 20 per cent of all crops, often more, grow for insects. The annual feed bill for the tiny pests runs into millions in Canada alone.

To reduce this bill, a score of men and women labor at the Dominion Parasite Laboratory here, conducting their studies and expermients in rooms where the temperature does not vary a degree with the assistance of an elaborate air conditioning system and windows with three panes of glass.

Dr. A. B. Baird, entomoligist in charge, states that the objective of the laboratory is to control insect pests by the most effective and economical method—by turning loose on them enemies which will maintain the balance of nature.

In buildings as spotless as any hospital—insects can be killed in their millions by an epidemic in a laboratory—the work of propagation and selection of parasites goes forward behind massive doors through which the smallest insect cannot find his way. When the parasites have to be moved, a vacuum system is used and each tiny fly is sucked gently into a screened cage.

"Sometimes, of course, one will get away" said Dr. Baird. "You will notice the lights in the hallways go out when doors are opened. This is to discourage insects flying out of the room the moment a door is ajar attracted by the light. When the doors are shut, the light is always on, because if one insect does get out we know he will head for the light and there will be found.

Take None Home

"In the hallways are mirrors where members of the staff may examine themselves after leaving a room where they have been working and see if any insects have clung to their clothing," Dr. Baird continued.

"There are dressing rooms with three compartments through which members of the staff pass when coming to work of leaving.

Clothing used when working with insects is left in the inner compartment for disinfecting, then comes the shower and street clothes are put on in the third compartment. Thus the possibility of harmful insects getting away to cause trouble in any part of the building is almost eliminated."

A telephone system connects every room so that a person engaged in an experiment can be consulted without work being dislocated. Each door has a small shutter and tiny glass window through which insects inside can be observed.

Skilled Collectors

"Our work has become completely scientific," declared Dr. Baird. "The boys who collect insects in matchboxes can do little to help us—and it seems as if they are fewer in number than they used to be.

"Yet collectors are essential—skilled collectors who trace to their original homes in Europe and elsewhere many of the pests which have run wild in Canada. These collectors find the pests in older lands, and, having found them, are able to establish the parasites which hold them in control.

"Sometimes the search is long and difficult. But once the enemies of the pests are found and sent to Canada we can go to work, to find the best for our purpose and put them in the service of the nation."

Harnesses The Sun's Power

A beginning towards the dream of scientists—the harnessing of the sun's power for light, heat and power—has been made with the invention by O. H. Mohr, of Oakland, Calif., of a device that utilizes the sun's rays to provide sufficient electric power to light three electric lamps. The TOP picture shows you the apparatus, which consists of a lead-free glass bulb, enclosing a cluster of wires, thermo-couplings, etc. Heating and cooling of the innards of this gadget generate 1:12 watts to light the tiny lamps, shown in BOTTOM photo. Inventor Mohr is in CENTRE with his brainchild.

Tunnel Tests Safety First Of Airplanes

By JAMES McCOOK
(Canadian Press Staff Writer.)

OTTAWA, March 3 (CP)—Scientists, operating model airplanes in man-made gales, are playing their part these days in the national war effort.

Experiments with these models in the wind tunnel of the National Research Council save thousands of dollars annually and provide information which prevents accidents and helps protect human life, J. H. Parkin, director of the division of mechanical engineering, told The Canadian Press.

Model planes held at the desired angle of attack in 160 miles-an-hour winds are exact miniatures of machines to be flown in Canada. From the models' performance, National Research engineers can ascertain how the full-size planes will behave.

Civil and military aircraft brought to Canada from the United Kingdom and United States sometimes require alterations to suit them for operations here. One way is to make the changes on a machine and test it in flight. If the changes seriously affect performance of the machine the experiment will be costly and possibly dangerous. The alternative is to have a model made in scale and placed under test by the National Research Council.

Turned upside down to facilitate measuring forces on the wings and fins, the model is set in the centre of the wind tunnel through which a 13-foot, four-bladed propellor drives air at a speed comparable to that passing along the wings of an airplane in flight.

Checks Rate of Climb

Above the wind-tunnel, balances record forces on the model transmitted through the rods which hold it in place. Effect of aero-dynamic changes on top speed, rate of climb and stalling speed is established with scientific precision. The effectiveness of flaps in lowering landing speed can be ascertained by the delicate instruments which measure some forces to 1-1000th of a pound.

If the alterations will make the machine dangerous or reduce its performance, the model tells the story. If some revision of original plans will mean an improvement, that also can be discovered from the model in the wind-tunnel.

Mr. Parkin explained that much work before the war was with commercial aircraft being studied with to improving their performance. Sometimes the council received a model of a machine being planned and examination of its performance resulted in radical changes in the design finally used.

The wind-tunnel was employed to establish the best position for carrying a canoe attached to a plane. Tests brought a radical change in the appearance of aircraft skis, which at first resembled those used by skiers only wider and stronger. They had about three times the wind resistance of wheels on planes. The roundish' highly streamlined skis developed in the wind-tunnel have less than wheel resistance.

Mr. Parkin pointed to a model of a bombing plane which had never been tried on floats although as a land ship it had proved itself. "We tested the model on floats, established what would be the best type and size to use, and were able to give detailed information on its performance as a seaplane."

CROWS STAGE A "BLITZ"

Because a farmer near Colesburg, South Africa, destroyed their nests on his windmill, crows staged a "blitz" and finished a nest, then laid two eggs, between the man's weekly visits.

Cupid Negotiates U.S. - British Alliance

Cupid negotiated an American - British alliance as the American Misses Violet and Dorothy Cohen became the brides of two British soldiers, Lance-Corporal Leonard R. Dawson, LEFT, and Private Frederick W. Cox. Photo was made outside St. Cuthbert's Church, London, after the ceremony. The girls' father is in London on business.

Fraserville YPS Takes Host Role

FRASERVILLE, March 3—(ENS). An event of interest took place in the hall on Thursday night when the young people of Bailieboro were guests of the Fraserville Y.P.U. Jean Holden spoke a few words of welcome to the visiting society and the following program was enjoyed: Poem, 'So Little,' by Bruce Cunningham; Elinor Pue, poem; solo, 'Heartaches,' Dorothy Moffatt; Mrs. W. Waterman gave a very interesting topic on the Light of the Torch; Frank Klassin g ave a poem, "The Glow Worm.'

The worship service in connection with the presenting of the torch took place. The president gave a message and called the vice-president, Eileen Tompson, of the Bailieboro society, to receive the torch, to which she made a fitting reply.

Mrs. Ouelette gave a poem, 'The Call to Youth,' and Ed Hogg gave 'A Carefree Boy.' Community singing was enjoyed for a short time. Jean Holden gave a humorous reading, 'A Cheerful Little Earful.' Rev. Rowland led the young people in an hour of merry amusements.

Lunch was served and Mr. Harland Seens of Bailieboro, moved a vote of thanks to the Fraserville society for their hospitality.

Norwood's IODE Reviews Splendid Year

NORWOOD, March 3—(ENS). — The monthly business meeting of the 40th Northumberland Chapter of the Imperial Order Daughters of the Empire was held at the home of Mrs. Basil Tucker on Thursday afternoon, Mrs. Tucker the Regent being in the chair.

Several interesting letters read from the local boys from overseas. The letters of thanks for gifts sent at Christmas are still coming in, and the woollen articles of all kinds seem to be so much appreciated, as good knitted articles are becoming quite scarce in England. In view of this it was decided to send the boys another parcel very soon with socks and other small articles hard to procure over there. A report of a very successful bingo party held during the month was given, $44.65 being the proceed. It was moved by Mrs. Geo. Wright, seconded and passed that $20 of this be sent to the British War Victims' Fund, together with the $20 so generously donated by Col. R. E. Birdsall and $10 to the Soldiers Recreational centre in Nova Scotia, and the balance in our own war fund.

The proceeds of the tea during the month for war purposes was also gratifying and a number of money donations from members and friends for the same purpose were gratefully acknowledged.

Annual Reports

This being the annual meeting the reports from the various departments were given. The secretary reported 15 regular and executive meetings were held during the year with an increase membership of six. Contributions were made to the Salvation Army War Funds, Bomber Fund, Navy League, St. Helena School, Fund for British Women in Canada, Lucy Morrison Memorial Fund. Ditty bags were packed before Christmas and sent to the Navy, while every soldier and airman from Norwood and vicinity has received some knitted articles, particularly the boys overseas, these boys have also received treats and cigarettes. A Salvage campaign was started and is making excellent progress, a buyer has been procured for what is already in storage, and it is hoped that collections will be made every two weeks when weather is a little better and spring cleaning begins. Householders are urged to save almost everything except tin cans and galvanized articles for this project.

Members of the Chapter assisted with innoculation of children for diphtheria and provided the program for the Red Cross Strawberry Festival.

Miss Rachel Young of the Children's Aid was the speaker at the last annual meeting.

The treasurer's report showed that during the year the sum of $689.15 had been raised for war purposes with disbursements $665.06 leaving a balance of $24.09. The regular fund recepits were 87.24, expenditures $84.85, balance $2.39.

826 Articles Knitted

The knitting committee reported that during the year 826 articles had been knitted. These were classified as follows:

Mailed to headquarters and Navy League—141 pairs socks, 48 scarves, 26 helmets, 52 pairs mitts, 153 wristlets. Mailed overseas and to our local boys—160 pairs socks, 11 scarves, 71 sweaters, 22 helmets, 24 pairs mitts. On hand—64 pairs of socks, 6 scarves, 14 sweaters, 19 pairs mitts, 2 helmets. Total value of the knitting, $645.

The Sewing Committee reported 4 leather seamen's jackets made, and several cartons of clothing of various kinds sent for British War Victims to headquarters, the last of which contained 7 more quilts and a knitted afghan from the Willing Workers.

The educational secretary reported that $10 had been spent in the Public School for books which were approved by the Board, 13 copies of Canada Within the Empire purchased, and 11 copies of "Our Creed." These were distributed in the rooms of our own schools and also to rural schools in the immediate vicinity.

It was decided to obtain 12 more ditty bags from the Navy League and fill them.

A dainty lunch was served.

More Quilts Sent

The Norwood Red Cross made another large shipment of goods to headquarters on Thursday.

In this were included 21 quilts, slacks, jackets, pullovers, blouses and pyjamas all for refugee and British war victims.

Contributions continue to come in all the time and as the consignments are ready, so they are shipped on.

Y.P. Social Eve

Mr. and Mrs. J. A. Stevens opened at their home last week for the social evening sponsored by the young people of the Baptist church for the British War Victims Fund, and a nice number of people from Norwood and vicinity enjoyed a very pleasant evening.

The time was spent in the playing of games and contests, the feature of the evening being the radio quiz contest led by Mrs. Walter Hubble and Mrs. Jack Hyslop. This was followed by a jolly singsong.

At the conclusion lunch was served by the young people and a hearty vote extended to Mr. and Mrs. Stevens for the use of their home.

St. Andrew's Y.P.S.

Members of St. Andrew's Young People met last week at the home of Mr. and Mrs. Geo. McNaughton. The vice-president, Arden McNaughton, in the chair.

Scripture lesson was read by Rev. D. K. Perrie followed by prayer. The program consisted of contests and games under the direction of Rev. Mr. Perrie and were greatly enjoyed by all.

At the close of the meeting lunch was served by the hostess, who received a hearty vote of thanks for the hospitality extended.

Christ Church W. A.

The regular meeting of Christ church Women's Auxiliary met in the parish room on Feb. 21 with a good number present of members and visitors, Mrs. Lemon, president, in the chair.

The afternoon was spent in patching a quilt, and a chapter of the Study Book entitled "The conflict, China, Japan and Christ" was read and much enoyed. Lunch was served and a social titme spent.

Asthma Mucus Loosened While You Sleep

Choking, gasping, wheezing Asthma and Bronchitis ruin your health. The prescription Azmo-Tabs quickly circulates through the blood, promptly helping to curb these attacks and usually the first day the mucus is loosened, thus giving free easy breathing and restful sleep. Just send your name, card will do, for $1.00 Azmo-Tabs free. No cost. No obligation. Just tell others if it stops your Asthma attacks. Knox Company, 1067 Knox Bldg., Fort Erie North, Ontario.—(Advt.)

ROUND TRIP BARGAIN FARES
MARCH 7 - 8 from PETERBORO

To Lindsay, Toronto, Hamilton, Niagara Falls, London, Sarnia, Windsor and all intermediate points beyond Hamilton. To Guelph, Stratford, Goderich, Kincardine, Southampton, Owen Sound and all intermediate points beyond Guelph.

To Barrie, North Bay, Meaford, Penetang, Midland, and all intermediate points beyond Barrie.

To Parry Sound, Sudbury, Longlac, Geraldton, Jellicoe, Beardmore.

See handbills for full particulars or secure information from Agents. T.72-C

CANADIAN NATIONAL

HAVELOCK

'Day Of Prayers' Well Attended

HAVELOCK, March 3—(ENS).—About seventy-five ladies attended "The World's Day of Prayer," held in the Anglican Church on Friday afternoon at 3 o'clock. Mrs. Joseph Holdcroft, president of the Women's Auxiliary of the Anglican Church, Mrs. A. McLauchlin, president of the Women's Missionary Society of the United Church, and Mrs. A. S. Thomson, president of the Women's Society of the Presbyterian Church, presided.

A special order of service was used and the theme, "Thy Kingdom Come," was splendidly explained by Mrs. McFarlane of the Faith Mission, stressing her thoughts, from Hebrews, eleventh chapter and the fifteenth verse, "the call to Abraham."

Mrs. William Martin, read the Bible reading, Psalm 46, and during the afternoon Mrs. D. J. Holdcroft sang "O Saviour Who Died Our Salvation To Win," accompanied by Mrs. Lawrence Sanderson. Others taking part in the prayer day service were: Mrs. Spencer, Mrs. Gohean, Miss Staggord, Mrs. Poste, Mrs. Chiles, Mrs. McKay and Mrs. Price.

The February meeting of the Women's Missionary Society of the Knox Presbyterian Church was held at the home of Mrs. Colquohoun, with the president, Mrs. A. S. Thompson, presiding. The topic on "Medical Work In India," was taken by Mrs. William Martin, and the Bible reading, by Mrs. Kinnaird. Refreshments were served by the hostess and a social half hour was spent by the ladies.

Miss Betty Mathison, nurse-in-training at Nicholls Hospital, Peterborough, daughter of Mr. and Mrs. H. T. Mathison of town, was operated on last week following an acute case of appendicitis. Her many friends wish her a speedy recovery.

Mr. Melville Wight of Trent River has been given the contract to put in the ice supply for the Havelock Creamery this year.

Mr. Rae Williams is in Peterborough this week auditing the treasurer's books of the County of Peterborough.

Mr. Jack McLaughlin of the Bank of Toronto staff, has been transferred to Gananoque, and leaves Saturday for that town.

Mr. Alex Smith has returned home from the Belleville hospital where she underwent a serious eye operation.

Miss Ruby McIntyre, a member of the Havelock-Belmont Red Cross Society deserves special mention having knit nineteen pairs of socks, six sweaters, five helmets, two pairs of gloves, one pair of rifle mitts, six pairs of wristlets, besides contributing two quilt tops.

Mrs. Hunter Hostess To Lakevale Aid

FOWLER'S CORNERS, Mar. 3—(ENS). — Mrs. J. Hunter entertained the members of the Lakevale Ladies' Aid Society for their regular meeting and during the afternoon a quilt was quilted.

Mrs. R. McAdam, president, was in charge of the meeting when the Scripture was read by Mrs. M. Moncrieff, who also gave a commentary of the same. The roll call was answered with a verse of Scripture.

The holiday calendars were distributed. The next meeting is to be held at the home of Mrs. Ken Nurse, when the Scripture and commentary will be given by Mrs. G. Tully.

At the conclusion of the meeting the National Anthem was sung and a contest was conducted by the hostess, followed by a pot-luck supper.

NO MORE SECRETS

OSLO—(CP).—Jonas Lie, Norwegian Minister of Justice under German occupation, has "in the interests of state" cancelled the oath of secrecy taken by priests, solicitors, doctors and civil officials.

Institute Branch Formed In Douro

WARSAW, March 1—(ENS). — A branch of the Women's Institute was organized in Douro on Wednesday afternoon by Mrs. George Weller. The ladies are reported to be very enthusiastic over the idea and are starting immediately in war and community work.

A supper was held in the United church on Tuesday evening, but the attendance was small on account of the poor roads. A splendid supper was served in Sunday school after which the Rev. Fred Craik of St. James' church, Peterborough, showed pictures of the Holy Land.

COLD STORAGE FOR NAZIS

Nearly 1,000 retail food shops throughout Germany have just been equipped with refrigeration cabinets for frosted foods.

NEURITIS

Thousands have found faster relief from Neuritis, Neuralgia, Rheumatic Pains and Headaches with Buckley's Cinnamated Capsules because they contain THREE ingredients. One relieves pain almost instantly—the other stimulates and refreshes—the third induces a beneficial relaxation of nerves. NOW RELIEF WITHOUT REACTION! 35c.

Itching, Burning, Stinging Eczema or Salt Rheum

Eczema, or salt rheum as it is commonly called, is one of the most painful of all skin troubles.

The intense burning, itching and smarting, especially at night, or when the affected part is exposed to heat, or the hands placed in hot water are most unbearable, and relief is gladly welcomed.

The relief offered by Burdock Blood Bitters is based on the knowledge that such ailments as eczema, and other skin troubles, are caused by an impure blood condition.

Bring about inner cleanliness by using B. B. B. to help cleanse the blood of its impurities.

Ask at any drug counter for B. B. B. Price $1.00 a bottle.

The T. Milburn Co., Limited, Toronto, Ont.

Ambassadors Off To England

John G. Winant, LEFT, new Ambassador to Great Britain, and Benjamin Cohen, presidential adviser, wait to board a Clipper at La Guardia Field, New York, for flight to Lisbon. Winant said he and President Roosevelt had "agreed on a policy of material aid to Great Britain."

Does Clogged NOSE SPOIL SLEEP?

Put 3-purpose Va-tro-nol up each nostril . . . (1) It shrinks swollen membranes; (2) Soothes irritation; (3) Helps flush nasal passages, clearing mucus, relieving transient congestion.

VICKS VA-TRO-NOL

CANADIAN DEPARTMENT STORES

Store Hours: 9 a.m. to 5.30 p.m.; Wednesday 9 a.m. to 12:30 noon; Saturday, 9 a.m. to 9:30 p.m.

This Is Eatonia Week At The C.D.S.

Mould Your Figure For New Spring Clothes With Eatonia Foundations

2-Way Stretch Corselettes

A grand "figure control" garment of "Lastex" with rayon satin front panel which gives firm "tummy" control. Deep cotton lace bust sections . . . adjustable rayon satin shoulder straps. Tearose shades. Sizes small, medium and large. EATONIA Value, each **3.50**

Front-Lace Corsets

Average and stout figures . . . see this model with elastic inserts to nip in the waist and smooth the hips and thighs. Of nude shade cotton and rayon brocaded batiste. Low bust design front lace. Sizes 24 to 36. EATONIA Value, each **3.50**

Eatonia "Lastex" Girdle

Of 2-way stretch "Sensation Lastex" to firmly mould your waistline and hipline. Double reinforced back . . . wide top band to prevent rolling at waist. Average or tall lengths. Sizes 26, 28, 30. EATONIA Value, each **3.50**

—Second Floor, C.D.S.

Women's Botany Wool

Eatonia CARDIGANS

Three smart styles—(1) button to neck, ribbed cuffs and waistband, (2) Fish tail with 4 buttons at waist, (3) Shawl collar, straight bottom, 2 pockets. Colors black navy, wine, French blue, St. James rose, mauve, dark green. Sizes 32 to 44. EATONIA Value, each **3.50**

—Second Floor, C.D.S.

CANADIAN DEPARTMENT STORES

Tomorrow
FAIR AND COLD.

Evening Examiner
Peterborough

Last Year
MAXIMUM 34 - MINIMUM 31

VOL. LXXXV. No. 54 PETERBOROUGH, TUESDAY, MARCH 4, 1941 ★★ PRICE THREE CENTS

AIR MESSAGE FROM HITLER SENDS TURKS INTO HUDDLE

Italians Shell Greek Villages

Hot Barrage Fails To Cut Supply Lines

Civilians Bear Brunt But Stick To Mountain Hamlets

WITH THE GREEK ARMY ON THE CENTRAL ALBANIAN FRONT, March 4—AP). — Italian guns, arching their fire seven miles across rugged mountain slopes, produced another night of death and terror in Albanian villages in this central battle zone.

Four persons were killed and five children badly wounded when shells struck native stone huts next door to the field quarters of this correspondent, high above Drinos Gorge in the Tepeleni sector.

This tiny settlement, bombarded three times by the Italians since the struggle for control of the Tepeleni keypoint began three months ago, again suffered a furious pounding as the Italians tried unsuccessfully to cut the Greek supply route to the front.

The villagers still cling tenaciously to their rock patches of land and herd their sheep and goats, despite the war raging around them.

Whole Family Killed

One shell hit squarely in the tiny living roof of one hut, and killed a family huddled around the fireplace. Weeping elders in neighboring homes carried out maimed children.

Despite repeated shellings, there has been no real effort to remove residents of these mountain villages.

War casualties include a score of shepherds struck down by stray bullets while they watched their flocks on the highland pastures.

Summarizing yesterday's action

HOT BARRAGE
(Continued on Page 8, Column 4)

Peterborough Boys Arrive In England

Among the thousands of troops from Canada who arrived in England over the week-end were Peterborough boys. The contingent was the heaviest guarded convoy to cross the Atlantic, and ABOVE are shown four airmen who have landed safely. They are (LEFT to RIGHT), Sergt. M. P. F. Robson and R. M. Croine of Toronto and J. E. Allen and W. J. Grady of Peterborough. J. E. Allen is the son of Mr. and Mrs. Joseph Allen of Blackwater Junction, and W. J. Grady is the son of Mr. and Mrs. William Grady, North Monaghan. The four sergeants are wireless operators air gunners. The role each play is an important one. He is not only the wireless operator, the link between the aircraft and its home base but his machine guns constitute the chief protection for the aircraft. These boys have spent four weeks in a Manning Depot, eighteen weeks at a wireless school and four weeks at a bombing and gunnery school perfecting their aerial marksmanship. They were then marshalled at Ottawa before being sent overseas.

50 U.K. Firms To Shut, Make Arms

Drastic British Move Frees Million For Vital War Jobs

LONDON, March 4—(CP).—The Government decided today to shut down or consolidate more than 50 civilian industries employing 1,000,000 workers and to shift all available manpower and materials to arms manufacture.

The program was announced to the House of Commons by Oliver Lyttleton, President of the Board of Trade.

The first industries to be affected will be hosiery, pottery, textiles and leather.

Capt. Lyttleton explained that the Government through its absolute control of raw materials would force the factories concerned to close down or to consolidate.

It was estimated the number of firms to be affected will range between 50 and 90.

Leaders of industries to be shut down or telescoped are being called in by the Government for drafting details of the plan. They are expected to make consolidation arrangements among themselves, with the Government helping to stand the business loss by the firms to be absorbed.

No Extra power needed

Capt. Lyttleton explained that no legislation is required because the Government already controls the flow of raw materials and labor. It also has power under the Defence Acts to conscript manufacturing plants.

He mentioned "hosiery, pottery, major textile industries, boots, shoes and some others" as the first to be hit because "they provide the main source of factory-trained labor for munitions."

He said the Government had ruled out part-time work in these industries because it is not economical, and declared:—

"The policy of the Government must therefore be to concentrate upon production in a reduced number of factories working full time."

Under the plan one firm in many cases will be expected to do the work of three others, preserving all trademarks. The Board of Trade is to keep records of all closed factories and "do everything possible to see they retain their good will and restart in good condition" after the war.

Break With Bulgaria

Sofia, Bulgaria, March 4 (AP) BRITISH Minister George Rendel informed the United States Minister, George Earle, today that Great Britain will break off relations with Bulgaria tomorrow.

As German reports run through the capital that Royal Air Force was photographing the country apparently in preparation for bombing, more than 100 fighter planes of German origin but bearing Bulgarian markings were lined up at a new emergency airport here.

Great military activity went on in Sofia. Nazi bombers and fighters and transport planes roared across the city toward the Greek and Turkish frontiers near which the Nazis have taken over the military airports. Bulgarian troops were on the march.

Roads were jammed with mud-splattered Nazi military vehicles, and staff officers were arrived.

Two Boys Plead Guilty To Robbing Store

Norman Cross, 20, of Toronto, formerly of Peterborough, and Harry Roberts, 18, Toronto, pleaded guilty in police court this morning to breaking and entering the store of Ed. Riley, George Street, early on Sunday morning, and stealing $1,000 worth of clothing and accessories.

The two youths also entered a plea of guilty to a joint charge of stealing an automobile belonging to Stewart Hallatt, Toronto, the case being tried here at the request of the Toronto authorities.

Cross and Roberts were arrested by Toronto police Sunday night after Jack Finnie, local taxi driver, had reported seeing a suspicious car on Hunter Street, and turned over the number to the police, and after Sergt. W. E. Wigg had communicated the information to the Toronto police department.

Stolen Goods Recovered.

Ed. Riley was in Toronto Monday with Detective-Sergt. W. E. Meagher and Constable Archie Menzies of the local police department, the latter bringing the two prisoners back to Peterborough. The bulk of the stolen goods was recovered in Toronto, although three suits, several overcoats, eighteen shirts and eight hats have not yet been located.

"I'll require some evidence," said Magistrate Langley this morning, after the two had entered plea of guilty.

Crown Attorney McElderry, K.C., suggested that the prisoners should be remanded for a week. "We will have the evidence and the records then," he stated.

Magistrate Langley, accordingly, rmanded the prisoners until Tuesday of next week. They will likely have to face a third charge of stealing an automobile belonging to W. J. Challis, Bowmanville.

Reds Bolster Rumanian Front After Rebuke To Bulgaria Sends Germans Pouring East

Rumania Arming Fast, Reds Black Out Two Biggest Ports

SOFIA, Bulgaria, March 4—(AP)—Soviet Russian forces in Bessarabia, across the Prut River from Nazi-occupied Rumania, are being reinforced, according to dispatches today from Bucharest.

These reports followed upon publication of a Russian note to Bulgaria declaring that entry of German troops into Bulgaria would serve for "extension of the war" and not for "consolidation of peace."

They came as Rumania's mobilization was accelerated under the direction of German staff officers.

Diplomatic dispatches from Bucharest said the Rumanian mobilization, which began late in January, was expected to bring 1,000,000 men under arms by March 15.

Most of the reservists being called up, they said, are sent to Russia border regions. Russia, the reports declared, again has ordered Odessa, her big Black Sea port, and Chisinau and Cernauti, in Bessarabia, blacked out, and has sent additional motorized units to the frontier from Kiev.

More Huns Move East.

At the same time, German troops poured from Rumania into Bulgaria and heavy Nazi troop movements were said to have started again from Germany across Hungary into Rumania.

These reinforcements, diplomatic sources said, apparently are to replace troops being moved from permanent bases in Rumania toward the Greek and Turkish frontiers of Bulgaria.

RUMANIA

(Continued on Page 2, Column 5)

Hun Trip To Turkey Said To Assure Her Against Attack

ANKARA, Turkey, March 4.—(AP)—The Turkish cabinet met today to consider a message from Hitler to President Ismet Inonu.

The message was delivered by airplane courier.

Field Marshal Fevzi Cakmak, chief of the Turkish general staff, attended the cabinet meeting.

The German mission, accompanied by Franz von Papen, German ambassador to Turkey, met President Inonu and Sukru Saracoglu, Turkish foreign minister, at noon and remained half an hour with them.

Neither Germans nor Turks would discuss the meeting.

Speculation about the message ranged from belief it gave "assurances" that Germany does not intend to attack Turkey to belief it contained promises if Turkey would stay out of the war.

The Nazi mission, numbering five men, landed at Ankara this morning after having been given special permission by the Turkish Government to fly over Turkey. It was understood to have come directly from Berlin.

Von Papen and his staff were at the airport. There were no Turkish officials present.

BERLIN, March 4.— (AP)— A D.N.B. German news agency, dispatch from Istanbul today quoted the Ankara radio as announcing that German ambassador Franz von Papen had given President Ismet Inonu "message of friendship from the Fuehrer."

The radio, D.N.B. claimed, added that Inonu received the message "with great joy" and asked von Papen to express his thanks to Hitler for sending it.

Break in 24 Hours.

LONDON, March 4—(CP). — An authoritative source said today Britain might break off diplomatic relations with Bulgaria "within the next 24 hours."

HUN TRIP TO TURKEY

(Continued on Page 2, Column 2)

Japs Offer Peace To Chungking

SHANGHAI, March 4.—(AP). — Chinese sources in Shanghai who said their information came from Nanking government circles reported to-day that Japan again was extending feelers to Chungking in the hope of a settlement which would enable Japan to concentrate all her forces on expansion to the south.

These sources said Pao Fang-Pu, an official of the Japanese-recognized government at Nanking, and Hsu Shih-Ying, representing Gen. Chiang Kai-Shek, had met at Hong Kong, where Pao was said to have presented Japan's proposals.

These were described as provid-

JAPS OFFER PEACE

(Continued on Page 2, Column 3)

Wounded Back

Vichy, France, March 4 (AP)

THE newspaper Le Petit Journal said today 500 wounded French prisoners of war were expected to arrive at Clermont-Ferrand from Germany tomorrow.

Other reports said Germans recently have been stopping trains from Geneva at Bellegarde, in German-occupied France between Switzerland and unoccupied France, and examining passengers. One passenger was said to have been arrested.

Armistice Talk

Berne, Switzerland, March 4.

A SWISS telegraphic agency dispatch from Belgrade, Yugoslavia, today reported "increasing preliminary conversations are underway for an armistice between Greece and Italy."

(Nothing tending to substantiate this report has appeared from other sources.)

In Berlin Germany's attitude toward Greece was described today as becoming more frigid.

"No man can serve two masters," said a Nazi spokesman commenting on the Balkan situation.

Canadian Soldiers Well Guarded Crossing Atlantic

By LOUIS HUNTER
(Canadian Press Staff Writer.)

LONDON, March 4 (CP Cable)—It was disclosed today that units of the Royal Canadian Navy were included in the escort which brought the latest contingent of Canadian forces safely to Britain this weekend. Besides the Canadian warships, the escort included British ships, units of Allied navies, and former United States destroyers.

Several great liners, each estimated to be carrying between 1,500 and 2,000 men, crossed the dangerous ocean with one of the strongest naval escorts yet provided a convoy, such was its importance.

The entire operation was carried out with remarkable split second precision in accordance with a prearranged plan. Snow, ice and wind were not allowed to interfere. More than once snow and ice had to be cleared from decks and guns.

The escort sailed from a British base one night after dark to meet the convoy in mid-Atlantic and escort it to Britain. The rendezvous was a tiny pencilled dot on a chart representing a vast expanse of ocean.

At almost the minute arranged the convoy was sighted. The voyage back was uneventful except for occasional excitement when warships were detached from the escort and raced towards unknown ships to check their identity.

Before the warships parted from the liners the senior officer in charge of the convoy sent a message welcoming the troops to British waters and wishing them "every success in the enterprises they have come over here to share with us."

It was the first time that publication of such details had been allowed. The Evening Standard printed the story on its front page in large type under the headline: "More Legion From Canada."

The paper said it was "one of the strongest escorts ever to bring a convoy of troopships across the Atlantic."

The Evening News in a five-column streamer inside said "Another Big Canadian Army Arrives." The Star headline read: "Navy Goes to Meet Canadians — Vast Convoy Safe."

TO HELP BOMBED WORKERS

LONDON—(CP).—Steps are taken to find work for the thousands of men and women engaged in London offices, shops and warehouses destroyed by fires from Nazi air raids.

RAF Spurs Raids Upon Rhineland

LONDON, March 4—(CP).—Industrial areas in the German Rhineland were targets of raids by long-range British bombers during the night, an official announcement today said.

Heavy explosions along the Nazi-occupied French coast, coupled with intense activity of German anti-aircraft batteries and searchlights, indicated the Royal Air Force also bombed "invasion ports" the second successive night.

In addition, the Royal Air Force

R.A.F. SPURS RAIDS

(Continued on Page 2, Column 1)

Canuck Warships Back Home

Crews Look Back On 9 Months Of Hot Action In Many Waters

AN EAST COAST CANADIAN PORT, Mar. 4 — (CP).— Canadian ships of war were home from the fight to-day.

Bearing light scars of battle but in keen fighting trim, they rode jauntily at their moorings as their crews looked back at nine months in strange waters that saw encounters with air and undersea enemies, rescues and narrow escapes, and plenty of workaday toil.

When the Royal Canadian Navy units rode into the friendly shelter of this port yesterday, it was their first taste of Canadian water since May of last year. Between then and now, they had been working with the Royal Navy around Britain, helping with her convoys and doing their bit to help her retain command of the seas.

The ships—their identities and numbers must remain undisclosed—met and fought submarines often. They fought air attackers. One of them was under the hot fire of shore batteries during the evacuation from France.

One of them picked up more than 800 survivors of a liner torpedoed on the Atlantic, landing them on the other side. They picked up the crews of many others, including 12 men who had sailed 750 miles in an open boat.

There were times, as one sailor put it, when shells were dropping so closely to one of the ships "you could touch the spots with a six-foot pole." That was when they were bringing French Poilus off from St. Valerie under the guns of the advancing German artillery.

But shrapnel pocks along their sides are the only discernible marks the ships bear for their months of conflict. And their crews are intact, except for one man lost overboard in heavy weather.

While the clashes with subs and aircraft were many, the officers laid no claim to the destruction of any Axis units. With the customary reticence of the "silent service,"

CANUCK WARSHIPS

(Continued on Page 2, Column 2)

Hungary Feels the Hun Pinch

Food Curb Slows Down Budapest, Europe's Last Gay Capital

By EDWIN SHANKE
(Associated Press Staff Writer.)

NEW YORK, March 4.—(AP). — Hungarians are bluer than the Blue Danube.

The pinch of war is making itself felt. The pace of life in Budapest, the last gay capital of Europe, is slowing down to war tempo.

Rationing, rising prices, wartime curtailments in almost every phase of life, the spectre of war itself—all have become real to a people fond of rich food, good wine and carefree living. Nazi penetration into the Balkans is putting its stamp on domestic policies.

Prices officially went up 14.5 per cent in 1940 compared with the previous year. Actually, however, cost of living sky-rocketed. Bootlegging of foodstuffs which are scarce, such as coffee, tea, sugar, flour, potatoes and fats, is especially responsible.

This trend in a rich agricultural land where before the war food was cheap and plentiful is due to German purchases of increasingly greater supplies of foodstuffs. Hungarians know they are tightening their belts to help keep the German war machine rolling.

In the province, rationing of certain staples is in effect inability of some stores to supply customers even though they possessed rationing tickets and waited in long queues has led to demonstrations and window smashing in some centres.

Control of food in restaurants is strict. The large portions of better days have disappeared. Shortages of beef and pork have obliged authorities to introduce three "meatless" days and one "single plate" day in restaurants in order to stretch the supply. But fowl is still abundant, and menus even on meatless days are much more attractive than in Germany.

Transportation of hundreds of thousands of German troops and equipment through Hungary into

HUNGARY FEELS

(Continued on Page 2, Column 5)

Coffee Grounds Baffle Them

Anti-Waste Experts Fail To Find Use For Dregs

LONDON, Mar. 4 — (CP). — Blitz blitz:

Fred Rutt, 19, joined a rescue party exploring a bomb-shattered building. He heard a whimper. "It's a baby," he cried. Everyone began digging. Finally a mongrel dog was uncovered in the wreckage. It shook itself, looked around, and then ambled off.

Coffee grounds have the anti-waste experts at Ipswich baffled. "We mix tea leaves with coke — they make the coke burn longer," said an expert. "Orange and lemon skins, dried, can be used for lighting fires. But coffee dregs — they seem absolutely useless."

Congested transport facilities may

COFFEE GROUNDS

(Continued on Page 2, Column 7)

The Weather

The Examiner Barometer
Noon - - 29.32

Peterborough Temperatures
To-day:
Night low - 3
Noon - - 14
Yesterday:
Highest - - 34
Lowest - - 19
One Year Ago:
Highest - - 34
Lowest - - 31

Weather Forecast:
Lower Lake Region and Georgian Bay —Fair and cold to-day and Wednesday, with strong northerly winds, decreasing on Wednesday. Thursday: Fair, with moderating temperature.

Northern Ontario — Mostly fair and cold to-day and Wednesday; scattered snowflurries.

Ottawa and Upper St. Lawrence Valleys — Fair and cold to-day and Wednesday, with strong northerly winds, decreasing on Wednesday. Thursday: Fair, with moderating temperature.

Manitoba— Generally fair and cold to-day and Wednesday.

Saskatchewan and Alberta — Fair to-day and Wednesday, and becoming a little milder.

Sun—Rises at 7.49 a.m., Sets 7.10 p.m.

Forty Capital Ships On Tap

Japs Worth Watching—U.S. Building Monsters

LONDON, March 4. — (CP) — Evidencing the great powers' mighty naval expansion, the 1941 edition of Jane's Fighting Ships estimates no fewer than 40 capital ships are under construction, or on order, throughout the world.

The new edition of the handbook on the world's navies will appear generally tomorrow.

It points out that paucity of official information makes estimates of the Imperial Japanese navy more difficult each year, but says Japan appeared to have launched at least three battleships of more than 40,000 tons each and an equal number of pocket battleships in 1939-40.

The handbook says unconfirmed

FORTY CAPITAL SHIPS

(Continued on Page 2, Column 3)

Pension Law Review Step Nearer

18,109 Men Discharged From The Army Over 10,000 Unfit

OTTAWA, March 4.—(CP)—Arrangements for a parliamentary review of Canada's military pensions laws in the light of needs of the men serving in the armed forces in the present war are a step further advanced today.

Yesterday Pensions Minister Mackenzie introduced amendments to the Pension Act which will be referred to a special committee composed of members who saw service in the First Great War and the House heard a number of suggestions from members about treatment of men discharged from the forces.

The amendments in the main are designed to give statutory sanction to orders-in-council passed in recent months which make the present Pension Act applicable to men serving in the new forces. That act is the product of several studies by committees of ex-service members of parliament—such as the one which will function this session—at various times since the end of the First Great War.

Among more important features of the amendments is provision for more liberal treatment of veterans suffering from tuberculosis, either incurred in or aggravated by war service.

Isles Theatre Of War

Significant of the change in the area of operations is a provision declaring the British Isles "a theatre of actual war." In the present Act, based on 1914-18 conditions, the

PENSION LAW
(Continued On Page 8, Column 1)

MORE ABOUT—

RA.F Spurs Raids

Continued from Page 1

swept along the German-held coast, hitting docks and quays at Brest, Ostend and Boulogne and bombing Nazi airdromes in occupied France.

A communique by the Air Ministry said "a strong force of aircraft of the bomber command" participated in the attack on Cologne, and added:

"Unfavorable weather, with thick and low-flying clouds, made both navigation and observation of results difficult, but the target was heavily bombed and a large number of fires was seen to be started, especially on the west bank of the Rhine."

Attacks on a "smaller scale" were made in the industrial Ruhr valley.

Bethany News

Many of the residential homes in the village were taxed to supply billets to ski visitors over the week-end owing to an epidemic of German measles which is prevalent in some of the homes which have been available to the visitors.

In a recent month Japan shipper raw silk valued at $2,300,000 to the United States.

MORE ABOUT—

Canuck Warships

Continued from Page 1

they would go no further than to admit the possibility of some success with both submarines and aircraft.

The Canadians, since last summer, had been operating as part of a Canadian group within the Royal Navy. Their duties combined fleet work and convoy escort, and they were based "all over England."

Submarines gave them their busiest time in September, October and November of last year. "That has eased off now," crewmen said.

The officers of the ships expressed confidence, too, that the submarine menace "is being overcome" and "before long it will cease to be a major factor."

Great Fire Raid Burns Trail Across Cardiff

CARDIFF, Wales, Mar. 4—(AP).—This important south-west port was raked for hours last night by a hail of incendiary bombs in what officials described as one of the greatest fire raids of the war.

Great fires were raging at the height of the attack, but all were under control this morning. Smoking ruins marked a trail of destruction across the city.

During the night, the American Red Cross sent ambulance units from London, 160 miles away.

The number of casualties could not be determined immediately.

Anti-aircraft guns threw up a heavy barrage, and one raider was believed hit.

Nazi night raiders also attacked scattered areas elsewhere in Britain, including London, the north-east coast and south-east Scotland, but the Government declared these assaults were not on a large scale, and damage was not extensive.

"Total casualties during the night should not prove heavy," a communique said.

Several Cardiff business buildings were burned out, and damage to the residential district was considerable, but the Government said all

GREAT FIRE RAID
(Continued on Page 8, Column 6)

MORE ABOUT—

Hun Trip To Turkey

(Continued from Page 9).

The source said the break would "not necessarily be followed by a declaration of war," but added that it has always been British policy "to seek out and hit the Germans" wherever possible.

A high neutral diplomatic source in Sofia said he had been informed today by British Minister George Rendel that he had decided to sever British relations with Bulgaria within the next 36 hours.

Mr. Rendel, this source said, told him he would leave for Istanbul, Turkey, with his mission by the coming week-end, and that early today he had received instructions from London granting him full freedom of action.

It was on these instructions, Mr. Rendel told the other diplomat, that his decision was based, adding that the difficulty of communicating with London was responsible for the delay in several relations.

German quarters circulated a report that Royal Air Force planes already had been sighted flying high over Bulgaria, photographing communications and other vital centres. The Nazi report lacked confirmation from independent sources.

Eden Is Given Free Hand In The Balkans

LONDON, March 4 (CP)—British Foreign Secretary Anthony Eden, Gen. Sir John G. Dill, chief of the imperial general staff, and the Athens government were reported today working out a plan to speed substantial aid to Greece, if she were attacked by Germany.

Informed sources indicated that Mr. Eden, who last week completed talks with Turkish officials at Ankara, had been given virtually a free hand in the Balkans and Middle East.

Commenting on the situation, the Times declared that should Germany attack Greece, British support on the ground, as well as in the air, would be indispensable, and that this support would be given "to the fullest possible extent."

The next German move in the Balkans "may not be far off," the newspaper suggested.

Official sources refrained from comment on Russia's advising the Sofia government that she disagreed with Bulgaria's policy in admitting German troops. Russia said the action "does not lead to consolidation of peace, but to extension of the sphere of war...."

The Russian Stand

The Press Association, however, warned Britons not to attach undue significance to the Russian statement, characterizing it as "a mere formal protest."

Those in close touch with the Balkan situation have yet to be convinced that it presages any action on the part of the U.S.S.R.," said

EDEN GIVEN
(Continued on Page 8, Column 4)

MORE ABOUT—

Japs Offer Peace

Continued from Page 1

ing for withdrawal of Japanese troops immediately from the four Central China provinces of Hunan, Kiangsi, Hupeh and Anwei, permitting Chiang to return to his former seat of government at Nanking.

After that, according to these informants, Japan gradually would withdraw her forces from all China south of the Yellow River—except at Shanghai, where a garrison of approximately 8,000 troops would be maintained either in the city or on the Chusan Island.

As soon thereafter as a plan of Chinese-Japanese political and economic co-operation could be put into practice, the Japanese also would leave the northern provinces, the Chinese sources said.

They declared Japan's purpose in the reported offer was to permit withdrawal of forces tied up in the China campaign so that Japan could concentrate all her energies upon expansion to the south.

MORE ABOUT—

Forty Capital Ships

Continued from Page 1

reports suggested that German capital ships under construction might include two 40,000-ton vessels to be called the Friederich Der Grosse and the Hindenburg.

It asserts that reports the 35,000-ton battleships Bismarck and Tirpitz were in full commission must be treated with caution.

(The Bismarck was launched Jan. 14, 1939, and the Tirpitz, April 1, 1939. A Berlin dispatch of Nov. 20, 1940, said neutral observers in the German capital believed both might have been commissioned last June.)

A special "war loss" section, included for the first time since 1919, is prefaced by four aerial photographs of damage to Italian fleet units caused by the British raid on Taranto Nov. 11.

(The British Fleet damaged three capital ships and three smaller warships in that raid. Mussolini claimed Feb. 23 two of the three big ships damaged "are already nearly completely healed.")

Britain's loss in big ships is given as comparatively light, but the manual says more than 100 vessels were lost in such hazardous operations as minesweeping and the Dunkirk withdrawal.

When Jane's lists were compiled Britain had lost 36 destroyers and 23 submarines.

Excluding the damage at Taranto Italy lost a cruiser, seven destroyers and at least 11 submarines, the handbook adds.

It says Germany's fleet was reduced by the loss of the pocket battleship Admiral Graf Spee, four cruisers and 13 destroyers, and that it was thought few of the 70 submarines Germany had at the beginning of the war still were in service.

How many submarines the Germans laid down was impossible to guess, it says, expressing belief that a figure of 300 was by no means unreasonable

Aside from Japan's new pocket battleships, all the world's new capital ship construction is of vessels of at least 35,000 tons displacement, and there are 20 or more of 40,000 tons or more, including four British ships of the Lion class. The first two of the latter class are to be completed in 1943.

Altogether, Jane's says, the United States has 17 battleships building or on order. It suggests that some of these may have the great displacement of 52,000 tons

The handbook says Japan was believed to have launched several cruisers, and that destroyers, submarines and light minelayers were being accumulated steadily.

The War Today

By J. F. SANDERSON
(Canadian Press Staff Writer.)

A Russian protest to Bulgaria over the admission of German troops appeared today as a step which might possibly strengthen Turkey's hand should Greece be attacked from Bulgaria

The Russian note, handed to King Boris by the Russian Minister at Sofia, declared the Russian government could not share the opinion of the Bulgarian government that the presence within its borders of German troops would preserve peace in the Balkans.

The note added that Russia could not support Bulgaria in its present policy

Some British quarters suggested the note was designed merely to excuse Russia for its failure to help Bulgaria when Germany started the threatening campaign which resulted in Bulgaria's yielding the right of passage from the Rumanian to the Greek frontier.

The note, however, could be interpreted as removing Turkish doubts concerning Russia's attitude should Turkey become involved actively in the defence of Greece. In other words, it could be interpreted as meaning Russia would remain on the sidelines rather than attack Turkey after she had become involved.

In this connection it was recalled also that the agreement reached between Britain and Turkey for closure of the Dardanelles followed a flying visit of Sir Stafford Cripps, British ambassador in Moscow, to Ankara, the Turkish capital, during the stay of Foreign Secretary Anthony Eden and Sir John Dill, chief of the imperial general staff.

Mr. Eden and Sir John now are in Athens and are believed to be drawing up a plan whereby Britain would rush extensive additional help to the Greeks should German troops attack from their new vantage points in Bulgaria.

Turkey did not merely declare the Dardanelles closed, but mined the entrances and sent naval vessels to see that the closure was airtight. Only by permission and with Turkish pilots aboard will ships be allowed through the waterway between the Mediterranean and the Black Sea and there was no mention of the nations to whom such permission would be granted.

The Russian attitude, it was believed also, might well weaken any campaign of threats Germany may start in an effort to bring about the capitulation of Greece. It is believed in some quarters that Germany first will seek to intimidate the Greeks into surrender and will fight only after this plan fails. Judging from the tumultuous welcome accorded Mr. Eden and Sir John in Athens the Greek populace is in no temper for surrender.

The immediate effect of the German-Bulgarian move was that Greece and Turkey rushed troops to their Bulgarian borders and hastened to strengthen defences there. Yugoslavia, on the other hand, showed considerable inclination to follow the example of Bulgaria.

Obituary

MRS. ROBERT DAVID HARPER.

The death occurred on Monday of Mrs. Robert David Harper, the former Margaret Marie Burke, of 164 Charlotte Street, after a lengthy illness.

Born in County Fermanaugh, Ireland, 72 years ago, she had lived in this city for the past 56 years. She resided in Minnesota before coming to Peterborough.

Surviving are her husband, Robert David Harper; two daughters, Mrs. Clarence Wilson of Toronto and Mrs. W. Swisteinikoff, Peterborough, and one son, Roy, of Hamilton.

A member of George Street United Church, Mrs. Harper was a faithful parishioner, and her passing has occasioned great sorrow on the part of a large circle of friends.

The funeral will be on Wednesday at 2.30 p.m., from the Nesbitt Funeral Home, 347 Charlotte Street. Rev. H. L. Roberts of George Street Church will officiate and interment will be in Little Lake Cemetery.

WHEN ONE'S "PECKISH"

LONDON—(CP). — "Keep something to eat beside you in case you get peckish in the night," advises "Shelter Behavior Tips," issued by the Ministry of Home Security.

They Get Eight

London, March 4 (CP Cable)

THREE ships unaccounted for from a convoy attacked by a German raider off the Azores Feb. 12 are presumed to have been lost, a high naval authority stated today.

One of them is known to have been torpedoed and sunk 12 days after the convoy was attacked.

The Admiralty previously reported that 10 ships of the convoy of 19 had returned safely to port. Last Friday it was announced that an additional ship had reached port undamaged. Thus eight ships in all from the convoy have been lost.

(The Germans had claimed that 14 ships were sunk in this attack.)

Ontario's House Adjourns, Honors Banting

TORONTO, March 4—(CP).—The Ontario Legislature stood adjourned today to permit the members to attend the funeral of Sir Frederick Banting. Arrangements were underway for the members to attend in a group.

Prior to the one-day adjournment yesterday, prolonged discussion ensued during debate on second reading of a bill to amend the Magistrates' Act. Conservative Leader George Drew criticized Hon. Gordon Conant for "jumping into print" to reprimand court officials and the Attorney-General replied he had "every right and duty" to instruct crown attorneys in particular instances.

The amendment provides for permanency of magistrate in office and stipulated that after two years they cannot be dismissed except for misconduct as determined by a Supreme or County Court Judge or through inability to perform their duties.

Prior to the debate Col. Drew moved a resolution which stated it "was not desirable the Ontario Agricultural College be used for other purposes than that as an agricultural college." At the suggestion of Premier Hepburn, who said he wished to avoid immediate debate, the resolution was presented as a notice of motion and will be debated at a later date.

Air Wireless School.

The O.A.C. buildings have been released to the Defence Department for use as a wireless training school

ONTARIO'S HOUSE
(Continued on Page 8, Column 2)

Burglary Trial Set For June

William Bradd, committed for trial in connection with the C.D.S. and Wonder Bakeries' burglaries, and Thomas Nicholls, committed Monday as having been involved in the C.D.S. break-in appeared before Judge S. L. Smoke in his chambers at noon today and elected trial by judge and jury which means that unless there is a change of mind on the part of the accused they will face trial at the June sittings of the county court, the first week of June.

T. J. Carley, K.C., made application for bail for Bradd. "The circumstances," he said, "are the same as in the other cases dealt with by Your Honor."

Crown Attorney McElderry did not oppose the application and Judge Smoke fixed bail at $5,000.

The same amount was named in the case of Nicholls whose counsel Mannis Frankel, Toronto, was not present at the brief proceedings this morning.

Although bail was fixed in the cases of Louis Gallow and Lawrence Burns on Saturday the two prisoners are still in jail as no bail bond has yet been put up.

MORE ABOUT—

Rumania

Continued from Page 1

Information indicating that Regent Prince Paul of Yugoslavia would go to Germany on Thursday to talk with Hitler strengthened belief in diplomatic quarters that Yugoslavia would enroll in the Axis pact.

Russia's declaration brought no apparent change in the Belgrade stand. Official sources said Yugoslavia, despite her friendship with Russia, was convinced she could get no help from the Soviet Union if she attempted to resist German pressure to enter the Axis.

Official Sofia quarters were silent on the Russian declaration. Neutral diplomatic sources, however, said it could not fail to have an important effect on the hundred thousand Bulgarian peasants and on members of Bulgaria's undercover Communist Party since Bulgaria always has been strongly pro-Russian and has looked to Russia for guidance ever since that country liberated her from Turkish rule 63 years ago.

The expected severance of diplomatic relations between Britain and Bulgaria apparently has been delayed, but British quarters here said they would be broken "at the opportune moment." They intimated that would be at the convenience of Gen. Sir Archibald Wavell, Chief of Britain's Middle East Command, when his military preparations are completed.

MORE ABOUT—

Hungary Feels

Continued from Page 1

Rumania has disrupted lines of supply and brought dislocations in food stores.

The traffic bottleneck has resulted in a shortage of fuel, both coal and wood.

Passage of German troops through Hungary shocked the people into awareness of the possibility of becoming involved in war for which Hungary is not prepared.

As Nazi influence grows in Hungary, domestic policy is being made to conform more closely to Axis policy. Newspapers carry favorable Axis news. Foreign publications are combed by the censor for anti-Axis material which is blotted out with black paint.

And yet, despite this control and the government's alliances with Germany and Italy, people often express pro-British sentiments.

China shipped products valued at over $90,000,000 to the United States last year.

Market Quotations

Cheese, Produce and Livestock

ONTARIO GRAIN

Approximate prices track shipping point.—Wheat, 76 to 78c; oats, 32 to 34c; barley 44 to 46c; corn 56 to 58c; rye, 48 to 51c; buckwheat, 40 to 42c; malting barley, 52 to 54c; milling oats, 32 to 34c.

Basis track, Fort William.

TORONTO FEED PRICES

Following are approximate prices quoted for feed in ton lots, packed in bags, on track, Toronto. Bran, $26.50; shorts, $26.50; middlings, $28.

GRAIN AT MONTREAL

MONTREAL, March 4 — (CP).—Wheat: No. 1 Northern, 87½c; No. 2, 85½c; No. 3, 82½c; extra No. 2 C.W. oats, 46c; No. 2 feed barley, 63½c; a bushel basis track.

Spring Wheat Flour.—First patents, $5.65 to $6.10; seconds, $5.15 to $5.60; bakers' $4.95 to $5.40. (Nominal quotations subject to tax adjustment.)

Winter wheat flour—Choice grades in carlots, $4.00 to $4.15; broken lots, $4.15 to $4.25 (plus processing tax of 70 cents per barrel). White corn flour; in carlots, $6.40; in broken lots, $6.70. Bran, $26.25; shorts, $26.25; middlings, $28.25. Rolled oats, bag of 80's, $3. Hay, No. 2, ton, $12.50 to $13.

MONTREAL PRODUCE

MONTREAL, March 4 — (CP).—Produce market prices here Monday, as reported by the Dominion Department of Agriculture, follow:

Butter. — First-grade creamery prints, jobbing price, 35½ to 36c; first grade solids, jobbnig price, 35 to 35½c; Quebec No. 1 pasteurized, regraded, wholesale price, 34¾ to 34¾c; Quebec No. 1 regraded, 34c. Receipts: 506 boxes.

Cheese—Western white and colored, wholesale price, for export, 14c. Current receipt price Western white cheese, 14 1-16c; Western colored 14 3-16c. Receipts: Nil.

Eggs.—Graded shipments in used free cases, offering at: A-large, 21c; A-medium, 19½ to 20c; A-pullets, 18c; B-grade, 19c; C-grade, 17½ to 18c. Receipts: 1,073 cases.

Potatoes—Whites No. 1, 75's, 50 to 60; No. 2, 40 to 50c; N.B. Mountain No. 1, 75's, 60 to 65c; P.E.I. Cobblers, No. 1, 75's, 70 to 75c; P.E.I. Mountain, No. 1, 75's, 70 to 80c. Florida reds, crates, No. 1, $2.25.

FRUIT AND VEGETABLES

TORONTO, March 4 — (CP). — Wholesale fruit and vegetable prices were unchanged today.

TORONTO POULTRY

TORONTO, March 4 — (CP). — Wholesale poultry prices were unchanged here today.

TORONTO CHEESE

TORONTO, March 4 — (CP). — Wholesalers were quoting large Government grade cheese today at 15 cents, a fraction of a cent higher than yesterday. Today's quotations were purely nominal with very little business.

Wholesalers offered cheese to retailers at: New, large, 16½c; triplets, 16¾c. Old, large, 22c; medium, 21½c.

TORONTO PRODUCE

TORONTO, March 4 — (CP). — Produce prices (Dominion Department of Agriculture) to-day were:

Eggs—A-large, 23 to 24c; A-medium, 22c; A-pullets, 20c; B, 20 to 21c; C, 19c.

Churning Cream, wholesale.—No. 1 lb. 35c f.o.b.; 38c delivered; No. 2 lb. 32c f.o.b.; 35c delivered.

Butter, wholesale.—First grade solids, 34½c; second grade solids, 33 to 33¾c.

Mill Feed, wholesale. — Bran, $26.50; shorts, $26.50; middlings, $28.

BACON-HOG PRICES

TORONTO, March 4 — (CP). — Brantford and Chatham reported unchanged bacon-hog prices early to-day.

Liveweight—Chatham, $7.75.

Dressedweight—Chatham, $10.60; Brantford, $10.75 plus transportation.

London later reported dressedweight up 25 cents at $11.10 delivered; Stratford dressedweight $10.50 plus transportation ,unchanged; and Kitchener, $10.50 plus transportation, unchanged.

BUFFALO LIVESTOCK

BUFFALO, N.Y., March 4.—(AP).—Hogs, 300; good and choice 180 to 230 lbs. averaging 190 to 220 lb. $8.35; few, $8.40; trucked-ins scarce 170 to 230 lb. $7.85 to $8.10.

Cattle, 75; cutter and common cows, $5.50 to $5.60; lightweight sausage bulls, $6.50 to $7.

Calves, 50; good and choice vealers mainly $12; common and medium, $7.50 to $11.

Sheep, 100; good and choice lambs 95 lbs. down, $11 to $11.25.

WINNIPEG GRAIN

WINNIPEG, Mar. 4 — (CP). — Wheat futures on Winnipeg Grain Exchange held firm today in sympathy with fractional gains at Chicago.

Prices remained unchanged at noon with May wheat at 77⅛, and July 78¾. Routine purchases by mills and minor hedging accounted for the bulk of early trades.

Chicago wheat jumped ½ cent soon after the opening. Buenos Aires held unchanged.

Yesterday's Quotations.

	Open	High	Low	Close	Prev Close
Wheat—					
May	77½	77½	77⅛	77¼	77½
July	79⅛	79⅛	78¾	78⅞	79⅛
Oats—					
May	35	35	34⅞	34⅞	35
July	33¼	....	....	33⅛	33⅜
Oct.	....	....	....	31½	31⅝
Barley—					
May	48¾	48½	47¾	47⅞	48¾
July	44	44⅛	43⅜	43⅝	44⅛

Butcher steers, $8 to $9, heifers,

TORONTO LIVESTOCK

TORONTO, March 4 — (CP). — Cattle trade was fairly active at steady prices up to mid-session on the Livestock Market here today. The veal calf market was weak. No price was established for hogs. Sheep and a few local lambs were steady. The cattle holdover from Monday was 600 head.

Receipts reported by the Dominion Marketing Service were: Cattle 820; calves, 260; hogs, 800; sheep and lambs, 630.

A few weighty steers sold at $8.25 to $9.35; butcher steers at $7.50 to $9; butcher heifers at $7.50 to $8.50; butcher cows at $5 to $7, with a few at $7.25; canner and cutters at $3 to $4.50; bulls at $5.75 to $7, and fed calves at $9 to $10.

Calves sold at a general top of $12 with a few up to $12.50 and common light vealers selling downward to $7.

Western lambs remained unsold, and a few local lambs sold at $8 to $11.

Sheep sold at $3 to $6.

Hogs sold previously at $11.25 to $11.35 dressedweight at yards or plants, and $8.35 liveweight at yards.

Representative Sales:

Heavy Steers—2, 1125 lbs. $9.25; 4, 1230, $9; 7, 1210, $8.75; 8, 1109, $8.50; 4, 1180 lbs. $8.40; 8, 1080, $8.10.

Light Steers—2, 1030 lbs. $9.25; 8, 1030, $9; 27, 940, $8.75; 8, 1050, $8.60; 47, 910, $8.50; 31, 880, $8.25; 8, 900, $8.

Heifers—14, 930 lbs. $8.50; 11, 940, $8.40; 21, 900, $8.25; 3, 905, $8; 2, 920, $7.75; 5, 806, $7.50.

Cows—5, 1230 lbs, $7; 3, 1260, $6.75; 2, 1080, $6.60; 10, 1220, $6.50; 4, 1180, $6.25; 8, 1170, $6; 3, 1150, $5.50; 6, 1080, $6.25; 10, 1040, $5.

Bulls—1, 1260 lbs. $7; 1, 1160, $6.75; 4, 1350, $6.50; 1, 1250, $6.25; 2, 1095, $6.

Fed Calves—9, 730 lbs. $10; 7, 630, $9.50; 8, 620, $9.25; 6, 690, $9.

Stores—31, 620 lbs. $6.95; 7, 660, $5.50.

Veal Calves—6, 200 lbs. $13; 41, 210, $12.50; 24, 200, $12; 37, 210, $11; 7, 160, $10; 2, 160, $9.50; 3, 150, $9; 16, 170, $8; 10, 109, $7; 7 100, $6.50.

Sheep—3, 200 lbs. $5; 1, 150, $4.50; 2 195 $4; 1, 160, $3.50.

MONTREAL POULTRY

MONTREAL, March 4 — (CP).—Poultry prices: Chickens, milk-fed, Grade A 27c; B 26c; fresh fowls, 22c Turkeys: A, 30c; B, 28c; C, 25c. Ducklings: Brome Lake A 24c, domestic 22c. Geese, 18-19c.

MORE ABOUT—

Coffee Grounds

Continued from Page 1

cause passenger transport rationing, warns Sir John Maxwell, Northern Regional Transport Commissioner. An alternative remedy would be to "stagger" hours of closing offices, factories and workshops.

Toronto Stock Exchange

Biggar & Crawford

MINING					High.	Low.	3.00
Aunor	173	170	170	Siscoe	55	—	—
Aldermac	10-10½		—	Sladen	29-31		—
Arnfield	5-5½		—	San Antonio	225	224	225
Buffalo Ank	360	—	—	Sud. Basin	11B	—	—
Beatty	106-110		—	Sullivan	55-60		—
Bidgood	8-9	—	—	Sylvanite	265	—	—
Base Metals	7-9½		—	Toburn	150-168		—
Bankfield	5	—	—	Teck Hughes	315	—	—
Broulan	80½	—	—	Upper Canada	154	150	154
Bobjo	7½	—	—	Uchi	25	—	—
Braiorne	955	—	—	Ventures	305-330		—
Calg & Ed	120	—	—	Waite Am.	355-370		—
Chesterville	130-134		—	Wright Har.	600	595	600
Coniarium	130-135		—	**INDUSTRIAL**			
Central Pat	172-175		—	Abitibi	60B	—	—
Coast Cop	115S	—	—	Abitibi Pfd	4½-6¼		—
Can Malartic	48-50		—	Algoma Steel	8B	—	—
Davies Pet	12B	—	—	B A Oil	16	—	—
Dalhousie	25	—	—	B C Power A	23	22½	22½
Dome	21-22		—	Build Prods	13½-14		—
Eldorado	36-39		—	Braz Traction	5⅝-5⅝		—
East Malartic	251	—	—	Bell Telephone	155	—	—
Falconbridge	215	—	—	Burlington Steel	8-9		—
Francouer	37	—	—	Can Cement	4⅞-5		—
Gillies' Lake	3½	—	—	Can Cement Pfd	96	—	—
God's Lake	28-19½		—	Can Packers	72B	—	—
Gunnar	25-27		—	Can Car & Fdry	6⅜-6⅞		—
Goldale	11½-12		—	Can Car & Fdy Pfd	25S	—	—
Hard Rock	80	—	—	Can Canners	4½-6		—
Home Oil	190	178	190	Can Canners A	18½-19½		—
Harker	4½-5		—	Can Canners B	9¼	—	—
Hollinger	12⅞	12¾	12⅞	Can Bud	3¾-4½		—
Howey	25	—	—	Can Pacific	5⅝	—	—
Hud M &S	24-25		—	Con Paper	2⅞-3¼		—
Kerr Ad	340	335	340	Con Min & Smelt	36	—	—
Kirk Lake	88	—	—	Cockshutt Plow	4½B	—	—
Kirk Hud	30	28	30	Consumers Gas	133-136		—
Little L Lac	170-174		—	Dom Fdys & Steel	17½-19		—
Lamacque	425-450		—	Dom Bridge	25½S	—	—
Malartic C F	145	104	105	Dom Stores	4½	—	—
Steep Rock	115	110	115	Fan Farm Cdy	26¼	—	—
Lakeshore	18½	18¾	18½	Fleet Aircraft	3⅝-4		—
Leitch	50-51		—	Ford of Can 'A'	15¼	15⅛	15¼
Lapa	6¾-9		—	Gen. Steel Wares	4¾-5½		—
Mining Corp.	60-65		—	Gyp, Lime & A.	2¾B	—	—
MacLeod Cock	187	185	186	Ham. Bridge	38½	—	—
Moneta	46-48		—	Hir. Walkers	19¾	—	—
McKenzie Red	105	—	—	Imperial Oil	9¾	9¼	9¼
Madsen	56-59		—	Imperial Tobacco	11¾-12¾		—
Macassa	365	—	—	Inter. Petroleum	13½	—	—
McIntyre	47B	—	—	Inter. U. A.	5.9½		—
McWatters	24	—	—	Inter. U. 'B'	15-25		—
Nabob	25-26		—	Kelvinator	9¼-11		—
Noranda	50½	—	—	Laura Secord	9¾-10		—
O'Brien	74	—	—	Loblaw 'A'	24-24½		—
Okalta	52	—	—	Loblaw 'B'	22½-23		—
Omega	11-12		—	Maple Leaf Pfd.	2¾-3½		—
Pend. Orielle	135-150		—	Massey-Harris	2¾-2¾		—
Perron	140-150		—	Massey-H. Pfd.	30	29¾	30
Pioneer	210-215		—	Mont. L H & P.	25	—	—
Pamour	108	107	108	Moore Corp.	42¼-44½		—
Premier	93	—	—	Nat. Steel Car	29¾-33½		—
Preston	285	283	283	Nickel	32	31½	31½
Pickle Crow	275-279		—	Page Hersey	99½-100		—
Paymaster	22	—	—	Power Corp.	4½	—	—
Powell Ryn.	70-74		—	Steel of Canada	60	—	—
Reno	10-13½		—	Silverwoods Pfd.	6	—	—
Sand River	5-6	—	—	Union Gas	12¼	—	—
St. Anthony	10	—	—	United Steel	2½-3		—
Sherritt	67	—	—	Westons	10	—	—
Chrom. M and S.	12-15		—	Wineries	3¾-4		—

New York Stock Exchange

Biggar & Crawford

	High.	Low.	3.00		High.	Low.	3.00
Amer. Smelters	40	—	—	In. P. & P. Pfd.	64	—	—
Anaconda Copper	24¼	—	—	Kennecott	32½	—	—
Bethlehem Steel	77¾	76¾	77¾	Montgom. Ward	37	—	—
Chrysler	65¾	64	65¾	N. Y. Central	12½	—	—
Col. Gas	4	—	—	North American	15⅝	—	—
Cons. Edison	21⅝	—	—	Penns. Railway	23	—	—
El. Bond & S.	3¼	—	—	Radio Corp.	4	—	—
Gen. Electric	32⅜	—	—	Stand. Oil of N.J.	34¼	34⅛	34⅛
Gen. Motors	42¼	42⅜	42⅜	United Corp.	1⅛	—	—
In. Nickel	24⅞	—	—	U. S. Steel	57	56½	57

140,000 Prisoners

Cairo, Egypt, March 4 (AP)

BRITISH headquarters announced today the capture of an additional 1,000 Italian prisoners in Ethiopia on March 1.

The daily communique said "our main advance is progressing."

British forces have occupied Iscia Baidoa and Buloburti in Italian Somaliland, a communique announced today.

The total number of captives in East Africa taken now is approaching 10,000, it said, and large stocks of arms, gasoline, food and other supplies are being discovered.

Approximately 140,000 Italians have now been made prisoners of war in Africa.

Hogs and Grain Today's Quotations

TUESDAY, MARCH 4

Canada Packers quote:

Hogs—$10.75 plus transportation.

Sows—No. 1, 6c; No. 2, 5½c plus transportation.

Top Calves—12c lb.

Eggs—A-large, 17c; medium, 15c; pullets, 13c; C, 12c.

Cream—No. 1, on truck, 35c.

Butter—No. 1 solids, 34c; No. 2 solids, 33c; No. 1 prints, 35c; No. 2 prints, 34c.

Mill Feed, wholesale. — Bran, $27.50; shorts, $27.50; middlings, $29.

Cash price for grain as furnished by Quaker Oats Co.: No. 1 wheat, 80c; No. 2 wheat, 78c; No. 3 wheat, 75c; milling oats, 34c.

Dewart Bros. quote: No. 1 wheat, 80c; No. 2 wheat, 78c; No. 3 wheat, 76c; oats, 34c; barley, 45 to 55c; rye, 45c; buckwheat, 40c; delivered in Peterborough.

THE CALL
for "Home Front" Service
By Buying War Certificates regularly you are enlisting your dollars.
A Pledge to Buy Certificates regularly each week, fortnight or month will produce better results than occasional purchases.
The Objective—a Pledge from every Canadian for the duration of the war.
Save for Canada now—for yourself in the future.
YOUR PLEDGE for the regular purchase of War Savings Certificates is urgently needed. It may be placed with your employer or your bank.
SAVE LEND TO CANADA

THE FURTHERANCE OF THE WAR EFFORT
has a first call on this Bank's services and support. This applies particularly to the increased needs of manufacturing and other business concerns—of agriculturists—and to the efforts of all citizens.
Payments by mail or cable to friends and relatives Overseas may be made through any of our branches, subject to Foreign Exchange Control Board regulations.
An Account at any of our Branches will be helpful.
The BANK of NOVA SCOTIA
EST'D. 1832—OVER A CENTURY OF BANKING EXPERIENCE

"WORN OUT" AND WORRIED

Dragging around each day, unable to do housework — cranky with the children — feeling miserable. Blaming it on "nerves" when the kidneys may be out of order. When kidneys fail the system clogs with impurities. Headaches — backache, frequently follow. Dodd's Kidney Pills help clear the system, giving nature a chance to restore health and energy. Easy to take. Safe. 116
Dodd's Kidney Pills

HOW TO OVERCOME ITCHING PILES
If you are annoyed with itching piles or rectal soreness, do not neglect the same or run the risk of letting these conditions become chronic. Any itching, soreness or painful passage of stool, is nature's warning and proper treatment should be secured at once. For this purpose get from McDermid & Jury and Bond's Drug Store or any druggist, a package of Hem-Roid and use as directed. This formula, which is used internally, quickly relieves the itching and soreness and aids in healing the sore, tender spots. Hem-Roid is highly recommended, is easy to use, and it seems the height of folly for anyone to risk a chronic pile condition when a simple remedy, which is so pleasant to use may be had at such a reasonable cost.—(Advt.)

« « « PERSONAL AND SOCIAL » » »

Miss Irene Moore and Mrs. Don Moore will be in Toronto Wednesday for the Hairdressers' Convention.

✧ ✧ ✧

Mr. Roy Hudson, son of Mr. and Mrs. Gordon Hudson, underwent an operation for appendicitis at noon on Monday, and is at Nicholls Hospital.

✧ ✧ ✧

Miss Mildred McIntyre was successful in passing Grade Three History Examination of the Toronto Conservatory of Music with honors.

✧ ✧ ✧

Mr. and Mrs. R. M. Paris, Miss Doris Edwards, Miss Helen Young and Miss Mary Murphy are in Toronto attending the Hairdressers' Convention, and will also be guests at the ball and carnival held in connection with it at the Royal York Hotel.

✧ ✧ ✧

Mr. and Mrs. Walter Crowe of Clarina, Stoney Lake, have announced the engagement of their eldest daughter, Norma Blanche, to Ross William Irwin, son of Mr. and Mrs. Ernest Irwin of Bobcaygeon. The wedding is to take place quietly the end of this month.

✧ ✧ ✧

Master Graham Excell, a war guest from Sutton, Coldsprings, England, celebrated his sixth birthday on Sunday, March 2nd, at 82 Lansdowne street, Graham, his mother, Mrs. Grace Excell, and two brothers, came to Peterborough the first of August, and are thought to be the first war guests to arrive in the city. They are relatives of Mr. Fred and Mrs. Wm. Porter.

✧ ✧ ✧

The marriage of Miss Elsie Marion Deck, only daughter of Mr. and Mrs. Herb Deck, Rogers street, to Lionel George Pomeroy, youngest son of Mr. and Mrs. William Pomeroy, Douro street, is to take place quietly this month.

✧ ✧ ✧

Mrs. Gordon Kennedy of 604 Stewart street and son, Robert Gordon, have gone to Kingston to spend the week with the former's brother-in-law and sister, Mr. and Mrs. Jack Cullen.

✧ ✧ ✧

Mrs. Walter Lane of 213 Stewart street, was hostess at a miscellaneous shower in honor of her sister, Miss Jennie Weaver, daughter of Mr. Lorne Weaver, Elm street, whose wedding to Mr. Silvester Delaire takes place Saturday morning, March 8. Guests included Miss Jennie Weaver, Mrs. Robt. Fair, Mrs. M. Payne, Mrs. L. Leal, Mrs. L. Doughty, Miss Audrey Young, Miss Margaret Lane, Miss Violet Payne, Miss Madeline Lane, Miss June Delaire.

✧ ✧ ✧

In honor of Miss Marjorie Sproat, whose marriage to Mr. Kenneth A. Wood is to take place on Thursday afternoon, March 5, in Knox United Church, Mrs. Don Hall, Douglas Avenue, entertained, and the bride-to-be was presented with a crystal rose bowl and candlesticks. A miscellaneous shower was given by Miss Florrie Barry and Miss Anna Edmondson at the latter's home; Mrs. O. C. Wells, Water street, was hostess at a miscellaneous shower, and the Meter Department of the C.G.E. presented Miss Sproat with an electric iron and toaster.

✧ ✧ ✧

A successful concert was held by members of St. James' Church Choir in Wesley Hall prior to a pancake supper on Friday evening. Rev. F. W. Craik was chairman of a program which included vocal duets by Mr. and Mrs. G. H. Cutmore, Mrs. E. Frost and Mrs. E. Kitney; vocal solos by Miss M. Hanlon, Mrs. H. Doig, Mr. G. H. Cutmore; a vocal trio by Miss M. Smart, Mrs. L. McLaren, Mrs. C. Searles; a piano solo by Miss E. Chambers; numbers by the Aloha Serenaders conducted by Mrs. H. Ludbrook Galvin, and a playlet given by the C.G.I.T. group of Knox Church. Miss E. Chambers and Mrs. C. Searles were at the piano.

✧ ✧ ✧

Arrangements for a social evening to raise funds with which to purchase material for layettes for British babies, as well as blankets and quilts to complete an overseas bale, were made by the Women's Auxiliary to the Canadian Legion Monday night. Bingo games will be played, with excellent prizes given. A handsome afghan donated to the group by Mrs. Hurry will be drawn for the same night, and proceeds will be turned over to the British War Victims' Fund. Mrs. E. Houghton was in the chair for the meeting, held in the Canadian Legion Hall.

✧ ✧ ✧

The first meeting of the Mothers' Auxiliary to the newly-formed cub movement of St. George's Church was held at the home of Mrs. C. Crouter, Edison Avenue, on Monday evening, with prayer led by the president, Mrs. J. Douglas. Plans were made for a social evening on March 20 at the home of Mrs. E. Jones, 146 Morrow street, for the purpose of raising funds. Mrs. A. W. Haslett, 599 Payne Avenue, will be hostess at the April 7 meeting. Tea was arranged by the social convener, Mrs. W. Martin, assisted by the hostess.

✧ ✧ ✧

Presentation Made To Mrs. R. Walton

Mrs. R. Walton, who leaves the city shortly to reside in Kingston, was presented with a cream and sugar set Monday evening by Mrs. A. Malby on behalf of the Trinity Church Baby Band. The meeting was held at the home of Mrs. J. Ridyard, Murray street, and opened with a hymn and scripture reading by Mrs. H. Gray. Mrs. E. Pridham reviewed the study book, and a new chapter was read by Mrs. H. Thomas. A hymn closed the meeting, which was followed by a social period of knitting and tea. Mrs. A. Malby, Rubidge street, will be hostess at the April meeting.

✧ ✧ ✧

J. Killingbeck Wins Swimming Honors

During the Junior Swimming Sports' Hour at the Y.W.C.A. June Killingbeck, one of the coming young swimming champions, captured honors in the 25-yard free style, time sixteen and one-fifth seconds. Miss Jean Millard was second, time seventeen and four-fifth seconds, and Miss Olive Hanwell, 18 seconds.

Jean Morris won the 25-yard back stroke race in 23 seconds; June Killingbeck was second. In the Junior racers' back stroke, Shirley Garner was first and Betty Saunders second. The butterfly breast stroke was won by Lorraine Bradley in twenty-two and two-fifth seconds, and June Killingbeck came second. Lorraine Bradley and June Killingbeck won the life-saving race. Marjorie Smith high in diving, with Lorraine Bradley second. The popular Friday sports' hour will continue during March.

FASHIONS

Now is the time to make your new blouses. Dress up your last year's suit with fresh, becoming styles. This versatile pattern adapts itself to many different trimmings and versions. A simple, high neckline makes an ideal background for slips or bright necklaces. The softly gathered neckline style can also be made with a dainty, full collar and neat tucks. Soft rayon or silk crepe is a smart choice for your new season blouses that you will begin wearing right away with your favorite skirts.

Style No. 2801 is designed for sizes 14, 16, 36, 38, 40, 42 and 44. Size 36 requires 2 yards of 39-inch fabric for long sleeved blouse; 1⅝ yards for short sleeved style.

Pattern number .....

Size .....

My Name .....

Address .....

.....

I enclosed 20c for postage

Peterboro Brass Band Assists At Y.P. Concert

Brisk music by the newly-formed Peterboro Brass Band, directed by Mr. G. Matthews, provided an appropriate setting Monday evening for the military concert held in the Sunday School Hall of George Street Church under the auspices of the Y.P.U. Excellently rendered numbers were heard at the opening and noise of the program and during intermission.

Mr. George Nicholls was chairman of the concert, and led in patriotic songs, with Miss Helen Delahaye at the piano. The hall was gay with flags, bunting, and boughs of evergreen banking windows and platform. Following the program, tea was served at tables arranged in cabaret style and decked with British flags.

The program included a comic skit presented by Eric Mason, Joan Fletcher, Irene Constable, George Bouck, Jack Thompson, and a second brief skit in which Joan Fletcher and Geo. Bouck took part. Readings were given by Barbara Rose, solos by Miss Olga Westbye and Mrs. A. R. Bennett, with Mrs. Lloyd Ash at the piano, and by Mr. Victor Coleman accompanied by Miss Lily Bacon. A quizz contest in charge of Betty O'Brian, Harold Rogeres and Helen Wallman created much interest, and a cornet solo was given by Donald Ford.

TESTED RECIPES

By MARY MOORE

To make this dish you have to either have a stand-in with your butcher or be lucky. Order calves' hearts ahead of time—two fairly good-sized ones will serve six. Wash and remove clotted blood and arteries. Fill cavities with Bread Stuffing highly seasoned with sage and sew and tie securely. Roll in seasoned flour, sear in hot fat until well browned, and place in deep baking dish. Pour 1 cup water into the frying pan in which hearts were seared, bring to boiling point, and pour over the hearts; cover and bake at 350 deg. Fahr. for 2 hours or until tender. Place hearts on hot platter and strain over them the gravy made from the stock in pan. Fried parsnips are a delicious accompaniment. Gravy is essential.

While you are making these hearts it is a good idea to do four of them for they are so good sliced cold, when served with Worcestershire sauce or hot chili sauce. Corn Pudding is a good accompaniment when they are cold.

Home and School Association News

CENTRAL SCHOOL

Children of Central School took part in a program pertaining to religious education directed by Miss S. Bennett and arranged by Mrs. H. Ballard, religious education convener, at a meeting of the Home and School Association Monday evening in the Kindergarten Room. The part played by the church in the religious education of schools was spoken of by Rev. Dr. E. W. Young of St. Andrew's United Church, and Mr. Hamilton Gosse, director of boys' work at the Y.M.C.A., referred to camping, and religious education in that sphere, remarking on how out-door life draws boys closer to beauty and thus to God.

Mrs. George Leeming, president, opened the meeting by reading the fourth verse of "O Canada" as prayer. A brief business meeting folowed the program, which closed with the National Anthem.

✧ ✧ ✧

QUEEN ALEXANDRA SCHOOL

Members and friends of Queen Alexandra Home and Schooll Association received a rare treat Monday evening, when Mr. Alex Kay, naturalist and guest speaker, thrilled his audience with a simple talk, giving his physchology of the right way of living as gleaned from his feathered friends, the birds, and all nature in general. Mr. E. R. Frost introduced the speaker.

It was amazing the simile the speaker drew to birds resembling human beings. Seven hundred and sixty-eight types of birds live in Canada during one season or another, Mr. Kay explained. There are 3,000 bird observers throughout the Dominion keeping a daily record as well as a bi-annual one. The fact that the swallows gather in California each year on the 19th day of March to commence their northward flight, and on August 7 for their leave-taking, is astonishing. The swallow is also the fastest bird in flight, moving at a speed of 102 miles an hour.

The valuable lessons in the right way of living as intended by the Maker of all things, and which may be learned through the association of out-of-door folks, were stressed by Mr. Kay, who was earnestly thanked for his excellent address by Mr. D. Crawford.

It was Fathers' Night, and the meeting opened with "O Canada" and the Lord's Prayer. Mrs. C. C. Doughty, president, was in the chair. Reports from standing committes were heard, interspersed with solos by Mr. Adam Hawley and Mr. Jack Smith, accompanied at the piano by Gwen Craw. Mr. E. R. Frost's room won the attendance for mothers and dads, with 21 present.

Mr. Jack Thornton, member of the "Y's Men's Club" asked the aid and co-operation of the parents in the splendid work of the summer boys' camp.

Layettes for British war babies made by the Red Cross units were on display, also another completed afghan.

A pleasant surprise during the evening was the presentation of a beautifully illustrated bird book to Mrs. C. C. Doughty, association president, by Mr. Kay for the use of pupils of the school.

The National Anthem closed the meeting, which was followed by a social hour, with refreshments served by Mrs. A. W. Brown and her committee.

✧ ✧ ✧

QUEEN MARY SCHOOL

At the Queen Mary Home and School meeting Monday evening, Miss Mary Jory, school nurse, outlined the simple eye-tests given children by which such defects as near and far-sightedness, blurred vision and cross-eyes or squint is detected. In the latter case parents are always advised to consult a doctor as soon as possible, because the defective or squint eye soon becomes of little value through lack of use. Early attention, exercise and glasses in most cases save the weak eye. Forty per cent of children are near-sighted, Miss Jory said.

The Sunshine Club in connection with the Kinsmen Club has been most helpful in the past in aiding those children whose parents are unable to pay for treatment. Miss Jory regretted that more groups do not interest themselves in this very worthy cause of working with children in saving sight.

Because we have such a large percentage of sunless days, schools should be equipped with a little more than just enough artificial light, it was pointed out.

From the chair Mrs. L. H. Ingram announced a paper collection for which she asked the parents' co-operation and also the annual spring tea and open house on March 14, when parents and visitors are privileged to visit the classrooms. It was also made known that the next regular meeting will take place on Fathers' Night, April 7, with the fathers conducting the entire procedure.

Mrs. C. H. Crowe of the Home Education Committee read a paper from which parents might derive benefit in making the child's home one where he is treated as an individual rather than where he is treated as an individual rather than where he is pushed about to serve the convenience of parents too busy to bother.

Mrs. J. G. Wharry reported on the progress of the layette-making, remarking that the work had met with such whole-hearted co-operation that the three layettes, which were almost completed, might only prove a beginning. Comment was also made on the excellent work in knitting squares for shawls which had been done by girls of the senior grades of the school.

Master John Clark, accompanied at the piano by Miss Lily Bacon, entertained with two pleasant vocal solos. Mrs. T. J. Carley's regime of events in the war zone was comprehensive and enlightening. The roll call gave the senior banner to Mr. J. Telford's class, and the junior banner was tied for by Miss Robinson's and Miss I. Madill's class.

An interesting half-hour was spent in viewing screen versions of life in old China, where the East meets West, and the gaiety and color with which Scandinavian emigrants blend the old customs and dress with the new environment of Northern Quebec.

The singing of patriotic songs was led by Mr. Telford, with Mrs. H. V. Dobson at the piano.

Though you think yes, but give me your reasons, please. I want to see if they are strong enough to convince me.

MISS Z. A.

✧ ✧ ✧

ANSWER—Of course I don't think you justified in committing suicide. First, because self-murder is just as great a sin as murdering any one else. And, secondly, because suicide is cowardice. It isn't playing the game. It is laying down and quitting because luck is going against you. It is running up the white flag of surrender because you are in a tight place in the fight. Instead of committing suicide, if I were you, I would go first to a doctor, because your brand of pessimism is almost invariably the result of ill health. A wit has said that whether life is worth living or not depends altogether on the liver, and when you get yourself straightened out physically you will find that you have ceased to take this jaundiced bilious view of fate.

Reconstruct Your Thoughts

Then I would go to a trust company and buy an annuity with whatever money I had so as to get the largest possible income on my capital. Then I would reconstruct my entire mode of thought. I would quit thinking that I was old at 40. It isn't true, to begin with. A woman of 40 is just in her prime and she is young enough to learn how to do anything she wants to do.

So instead of giving up life I would really start life. I would make up my mind what I wanted to do and I would study and perfect myself in it and get me a job, not only for the money that was in it, but for the sake of having an absorbing occupation and new interests.

Make Friends

So I do not see why you should think of committing suicide when life holds so much for you. And as for killing yourself for the sake of giving two girls a college education, that is simply idiotic. If the girls want a college education, let them go to work and earn it for themselves. Not take it as blood money—the price of a murder.

• • •

Happy Marriages Are Plentiful

Dear Miss Dix—are there no happy marriages? Are all husbands unfaithful to their wives, or tightwads, or grouches? Are all wives naggers, extravagant, lazy and thriftless?

ELEANOR

✧ ✧ ✧

ANSWER—Certainly, there are plenty of happy marriages. It is only the unhappy ones we hear about. We take our good luck in marriage for granted. It is only the bad luck we howl to high heaven over.

If we know one philanderer, we know 50 men who are vamp-proof and who think no other woman in the world is as beautiful, as clever, as fascinating as the homely, commonplace ladies whom they led to the altar. If we know men who are stingy to their wives, we know 10 times as many men who lavish everything they make on their families and who toil through cold Winters and hot Summers in their offices that their Sallys may go to Palm Beach in January and the mountains in July.

If we know some men who are grouchy and grumpy and hard to get along with, we know far more men who are patient and kind and considerate, and bear with meekness the tyrannies of their fives.

If we know some wives who are selfish and extravagant and silly and frivolous, we could point you out hundreds of other who have scrimped and saved and toiled and have been the very foundation stones of their husband's fortunes.

And if now and then a fool woman runs off with an affinity, there are thousands of other women who have stood by their husbands through good and ill repute; who have been faithful when all others turned away; who have gone down into the gutter for the men they love and waited for them outside of prison doors.

So husbands and wives are not always a total loss and we do not always get stung when we get married. Very often we get a lot better than we deserve.

✧ ✧ ✧

Married Men More Interesting?

Dear Dorothy Dix—Why are married men more interesting than unmarried ones? As a rule they are intelligent, ambitious and treat you with respect, but the young fellows haven't a serious thought in their heads and all they think about is petting.

If a girl tries to carry on an intelligent conversation with a boy, he thinks she is trying to trick him into a proposal, or he kids her about taking life too seriously, and says: "Come on and be a sport and have a good time." Don't think I am in love with any married man. I am not, and I detest the homewreckers. But I am

JUST WONDERING

✧ ✧ ✧

ANSWER—Probably the reason that married men are more interesting than single men is because they are generally older and have had more time to think and read and consider life. Also, they are forbidden fruit because they belong to another woman and that makes girls hanker after them. Remember Eve.

DOROTHY DIX

DO YOU KNOW . . .

When washing a material containing several colors, pour two or three drops of blue-black ink in the water. This will prevent the colors from running.

✧ ✧ ✧

Before using benzine or gasoline to clean spots off material, wet the affected part with cold water. This lessens the risk of a stain when you have finished.

✧ ✧ ✧

Rub copper with a lemon cut in half and dipped in salt. This will remove tarnish marks and make the metal bright. To keep clean, wipe over with a very little olive oil immediately after polishing with a dry, soft duster.

Warkworth

Mrs. Grace Massey of Toronto spent Sunday with her parents, Mr. and Mrs. Frank Wilson, Dartford.

Miss Clella Hopkins, who is attending Normal School in Peterborough, spent the week-end with her parents, Mr. and Mrs. Bruce Hopkins, Dartford.

Mr. and Mrs. Earl Nelson, Dartford, visited Mr. Lloyd White who is ill in Belleville Hospital, Sunday.

Miss Jean Bowen, R.N. of Belleville is spending a few days with her parents, Mr. and Mrs. F. W. Bowen.

Mrs. Mina Kellogg has returned after spending a few days with her brother, Mr. John Bowen, Castleton.

Miss Sara McComb spent the week-end with her parents, Mr. and Mrs. S. M. McComb, Morganston.

Mr. and Mrs. Hayden Newman of Port Hope spent the week-end with his parents, Mr. and Mrs. J. W. Newman, Norham.

Mr. and Mrs. Aaron Anderson were happily surprised when their neighbors and friends gathered at their home Friday evening and presented them with a beautiful bed lamp and satin cushion, before they moved to the late Alfred Merrill farm. A fine social time was enjoyed, after which refreshments were served.

Mrs. J. W. Dixon returned to Brighton Saturday after spending a few days with Mr. and Mrs. Neil Thompson.

Miss Teressa Lonergan returned to Toronto Sunday after spending a few days with her mother, Mrs. William Lonergan.

Miss Florence Sutherland, R.N., Toronto, spent the week-end with her parents, Mr. and Mrs. W. Sutherland.

Mr. and Mrs. Fred Ferguson of Fenella spent Sunday with her parents, Mr. and Mrs. John Grant.

Miss Alice Dobbs of Peterborough spent the week-end with Mr. and Mrs. Douglas Laver.

here is your way to a lovely Elizabeth Arden skin

First, you *cleanse* with ARDENA CLEANSING CREAM and ARDENA SKIN LOTION, or ARDENA FLUFFY CLEANSING CREAM. Second, you *tone* with ARDENA SKIN LOTION. Third, you *smooth* with VELVA CREAM or ORANGE SKIN CREAM. That's the famous Salon formula which great beauties use twice a day, every day of their lives.

ARDENA LIQUEFYING CLEANSING CREAM.....1.15 TO 6.00
ARDENA FLUFFY CLEANSING CREAM, 1.15 TO 6.00
ARDENA SKIN LOTION...1.15 TO 15.00
VELVA CREAM.....1.15 TO 6.00
ORANGE SKIN CREAM...1.15 TO 8.00

GRETA GILES
190 Charlotte St. Tel. 9474

Try it for ECONOMY
SEE IF EVERY POUND DOESN'T GIVE YOU MORE FLAVOUR AND RICHNESS—FULLER BODY!

IMPROVED BLEND —VACUUM PACKED
Roasted in Canada by a Special Process

DRIP GRIND—for Drip Pot and Glass Coffee-Makers
REGULAR GRIND—for Percolator or Boiled Coffee

MAXWELL HOUSE COFFEE

FISH For Lent

A FEW TO CHOOSE FROM—FRESH DAILY
Fresh Fillet, Smoked Fillet, Ciscoes, Salmon, Herring, Pickerel, Fillet, Digby Herring, Cod Fish, Pkge Cod
AT REASONABLE PRICES

SMOKED FILLETS 19c lb.
SAUSAGE MEAT
LARGE SAUSAGE 12½c lb.
Fresh Fillet 17c
Salmon lb. 20c
SEA HERRING 3 lbs. 25c
SMELTS 12½c lb.
DIGBY HERRING 19c lb.
BUEHLER BROS. LIMITED
326 GEORGE CALL 3680

WHY BOTHER WITH "TEMPORARY RELIEF" WHEN CONSTIPATION CAN BE CORRECTED?

Perhaps *your* constipation is the common type due to lack of the right kind of "bulk" in the diet. If so, how much more sensible it is to try to *correct* it, rather than to rely on harsh cathartics that bring only temporary relief!

KELLOGG'S ALL-BRAN, a nut-sweet, delicious cereal, supplies the proper "bulk" to help you keep regular. Eat ALL-BRAN every day, and drink plenty of water. See how this "Better Way" to treat constipation makes your old "troubles" disappear! But, remember, ALL-BRAN doesn't work like purgatives . . . it takes time.

Ask your grocer for KELLOGG'S ALL-BRAN today. In two convenient sizes. Or get it in individual serving packages at restaurants. Made by Kellogg's in London, Can.

DOROTHY DIX

DON'T BE A QUITTER JUST BECAUSE OF HARD LUCK!

Only a Coward Runs Up the White Flag of Surrender and Takes an "Out" on Life.

Dear Miss Dix—I am an old maid of 40, stupid, extremely ugly. I cannot earn a dollar, although I have tried. I have no relatives and no friends. I have very little money. If I live, this money will be the means of giving an old woman a bare and miserable existence; but, if I die, I know of two young girls to whom it would mean a university education. Don't you think that in this case ending it all is justifiable? Of course, you will say "no", even

PARIS BEAUTY SALON
Will be Closed Tuesday and Wednesday, March 4 and 5, to allow the Operators—Miss Helen Young, Miss Doris Edwards, Miss Mary Murphy, Mrs. Connie Paris—to attend the Hairdressers' Convention at the Royal York, Toronto.

Nervous Restless Girls! Cranky? Restless? Can't sleep? Tire easily? Because of female functional "disorders" causing monthly distress? Then try Lydia E. Pinkham's Vegetable Compound. Pinkham's Compound is well known for helping such weak, rundown, nervous conditions. Made in Canada. WORTH TRYING! Any drugstore.

NIGHT COUGHS due to colds . . . eased without "dosing". Rub on VICKS VAPORUB
APPROVED BY 2 GENERATIONS

NOW ONLY 5¢ PER CAKE
The world-famous soap made with gentle Olive and Palm Oils.
PALMOLIVE
NEW IMPROVED PALMOLIVE

Sale Of Chenille Spreads
Spreads usually sold at higher prices. Well chenille covered, and with contrasting color. Large flowered patterns, white grounds, with green, blue, rose, yellow, mauve. Double bed size. Sale price 4.69
Other special prices on chenille spreads ..... 6.95 and 9.95
Chenille bath sets, all colors. Set 1.98
Robt. Fair & Co., Ltd.

"Going Out Of Business"
Everything Must Go - Prices Slashed
Quality Merchandise That Cannot Be Duplicated at These Prices
McCLENNAN'S
232 CHARLOTTE ST. - OPPOSITE LILLICO MOTORS

There are over 60 gift-premiums listed in the new, enlarged Nestlé's Premium Gift Book! Things for every member of the family, things you will save *dollars* by getting with Nestlé's labels . . . school supplies, tea towels, sheets, aprons, dolls, cameras, men's hose, pipes, tobacco-pouches, shaving brushes, guest-towels, bridge-table covers, silverware, kitchen-ware and many others!

IMPORTANT! WRITE FOR NEW ENLARGED PREMIUM GIFT BOOK! You'll need this free book that gives all the details! Don't wait! Write your name and address on the side of this advertisement and send it to us today.

Address
Nestlé's Milk Products (Canada) Ltd.
61 Victoria Street, Toronto

NAME
ADDRESS

NESTLÉ'S MILK
IRRADIATED EVAPORATED • • SWEETENED CONDENSED
NESTLE'S MILK—PAYS TWO WAYS
HIGHEST QUALITY • • • VALUABLE PREMIUMS

The Examiner

The Peterborough Examiner, published each evening by Peterborough Examiner, Limited. Office Hunter and Water Streets, Peterborough, Ont.
Subscription Rates: 15c per week in City of Peterborough, delivered by carrier. $6.00 per year by mail to outside points.
Members Canadian Press, Audit Bureau of Circulation, Canadian Daily Newspaper Association, Empire Press Union, Ontario Provincial Dailies Association.
W. RUPERT DAVIES, President; H. L. GARNER, General Manager; A. R. KENNEDY, Managing Editor.

TELEPHONE 4641
Private Branch Exchange to All Departments

TUESDAY, MARCH 4, 1941

Asking The Government

A meeting of more than 500 growers of sugar beeets at Chatham came to the conclusion that the Government should pay a subsidy or a bonus of $1 per ton on sugar beets in order to keep up acreage and production. It was also decided to ask the Dominion Sugar Co. to pay $7 per ton instead of their offer of $5.75. A committee of six was named to carry the request for a subsidy to the Minister of Agriculture.

There are sections in the West, particularly in Alberta where sugar beets are largely grown, and if there was a bonus plan for the Chatham district then there would be good cause for similar treatment in Alberta.

The fixed price for wheat is actually a bonus, and we are following the same plan in Ontario with a bonus for bacon and another for cheese. The latter two are justified because the price fixed for export on British contracts does not measure up to what production costs.

We bonus the use of coal by assuming part of the freight charges and there does seem to be a decided tendency to turn more and more toward the Government when any situation reaches the point where profitable operation does not seem possible. In the last year for which statistics are available we produced about 170,000,000 pounds of beet sugar in Canada, and in recent times the problem has been to sell it. But the people who grow the beets want to keep on growing them, and that is why they ask the Dominion Government for help.

We are not denying that they may be able to put up a pretty good case for themselves. The Government has only one place to get money, and that is by taking it from the people, and in most cases it means taking it from all of us to give to a few of us. As an emergency policy it can at times be condoned, but for general practice it is neither sound business nor fair treatment.

The Value Of Silence

Another large contingent of Canadian troops has arrived in England. All the information given out is that they are "Somewhere in England," and they came from an "Eastern Port in Canada."

That is little enough to be known, and yet it is sufficient.

It is more to the point to be able to announce that not one Canadian life has been lost in the trip between this country and Britain.

There is something right there which a good many people in this country might notice when they are calling for more information, more news, more of everything, regarding the war and our part in it.

The old democratic idea of telling everything out in the open or on the floor of Parliament does not work so well when a nation is at war. There are too many people who want to hear all about it because they desire to use the information they gather for our undoing.

The suggestion has also been made that the locations of our internment camps should all be given so that tourists from United States might be attracted. It would be a good drawing card and American money would thus be turned into Canadian channels. There again we would be looking for trouble if we adopted such a policy. Internment camps are well conducted, but there is always going on the battle of wits between those who are interned and those who are in charge. Inviting people from the United States or perhaps some from our own country to go up and look over these places and hang around would be the most unwise thing we could do. The policy of saying little except when a prisoner escapes is much the better way.

There is a lesson in the way in which our troops get across the ocean which we could well apply to a good deal of our entire war effort.

The Securing Of Revenue

James S. Duncan, president of the Toronto Board of Trade, and formerly Deputy Minister for Air at Ottawa, has ideas regarding taxation which he explained at the annual dinner of the Institute of Chartered Accountants in Toronto. In a general way Mr. Duncan was inclined to believe that the Government should watch carefully in increasing taxation to make certain that the increases did not eventually defeat their own purpose.

There is some place a "breaking point" in the incidence of taxation, and we take it that Mr. Duncan had in mind what used to be referred to as the law of diminishing returns. One could, we suppose, enlarge pumping apparatus on a well, but there would be no more water coming out eventually unless more were being put in.

There are two schools of thought about the proper way to secure increased war revenue for a government. One is to cut down on ordinary expenditure on the part of the public; do without things; save money and thus be able to loan it to the government. That seems to be the plan under which we are operating at the moment.

The other idea is to encourage the spending of money, and then through the operation of the sales tax, the luxury tax, the import tax and all special-article taxes to have a revenue flowing to the government. That plan means that the people are actually taxing themselves by spending their money, but when their earnings are made subject to direct levies such as wage taxes and stiff income taxes the desire and the will do indulge in much expenditure is taken from them. And necessarily so.

Mr. Duncan probably believes that free spending is one way in which to keep business generally in a healthy condition, and he is also of the opinion there is a possibility of drying up the springs from which revenues of all sorts come. Nor was he merely theorizing, but rather was he talking common sense, and Ottawa would be well advised to think it over.

If The People Act

Discussing the suggestion that chairs and tables should be removed from beverage rooms, and that patrons should stand up and do their drinking as they did in the days of the bar, the St. Thomas Times-Journal concludes that the real trouble is the way in which beverage rooms have multiplied. It is recalled that in the days before the previous war Sir James Whitney had a policy which meant hotel men had to "keep hotel" before they could secure a license, and the license was cancelled for serious or wilful infractions of the existing law. The aim then was to discourage drinking. The St. Thomas paper believes that "Now it's a case of the more that's drunk the greater the revenue to the Government."

From the Times-Journal we quote:

"Conditions instead of improving, are getting worse in many places, not improving in others. One of these fine days, unless the Government tightens up, the people—the real honest-to-good temperance folk and those who can take one or leave it alone—will rise up in their might and toss out not only the tables and chairs, but the entire beverage room."

Those who are inclined to scoff at such a prediction might be advised to wait and see. A good many communities are finding out that things are not running well. They have had disgusting incidents in their midst, and in our own city we have had them. Only recently a patron of a beverage room was thrown out when the street was filled with people on a Saturday night and his face was badly cut. Our belief is that when a man reaches a drunken condition in a beverage room the law has been broken, and a continuance of that sort of business constitutes sufficient reason for the permit to be lifted.

Basically the trouble is that the province desires revenue from the business, and that must be the reason why beverage rooms have been placed in buildings which could not well measure up to the standard of a good hotel. Without the revenue from the sale of beer and wine such places could not exist. We are lacking anything which looks or acts like control, and most people today regard the Ontario Liquor Control Board as nothing more or less than a sales channel. There's a war on now and officially we are advised from all corners that we must revamp our way of living and our scale of expenditure. It is difficult to reconcile that view with the policy which seeks greater revenue from the sale of beer and wine and liquor.

Asking Questions

A. M. Nicholson, M.P., asked a question in the House of Commons, and he desired the answer to come from the Minister of Mines and Resources (Mr. Crerar). It had to do with a man who had enlisted and who was now in danger of losing his farm. Mr. Speaker suggested that the member might put his question on the order paper, but Prime Minister King had another suggestion, and inquired if Mr. Nicholson had taken the matter up with the minister, or in his absence with the Deputy Minister. The reply was that inquiry had not been made at the department, and Mr. King suggested that if this question were taken up there the answer could be furnished directly, and the time of the House would not be taken up with the answering of the query.

We believe the same principle could be applied to a number of questions which find their way to the pages of Hansard, where the question itself is printed and then comes the reply which may at times be long and of little interest outside of the locality where it has originated. The feeling persists that many of these questions are placed on the order paper so that it will be on record that the member has asked the question, and often enough there is probably some political consideration in the background.

In order to secure the answer it is necessary for some one to go to the proper department and secure it, and there are many occasions where the member asking the question could just as well go and find out himself.

It's Well To Be Prepared

One agency of distribution has forwarded a series of articles on gardening. It is claimed that when we get into March it is high time to let the thoughts turn to such matters. The soil, the outdoors, the growing things, and for these one should prepare in advance. No doubt that's right.

In the interests of thoroughness there is published in one article a plate showing garden tools which are recommended. And such a list! Twenty-eight in all. Three, four kinds of shears, three shapes of hoes, several spades and forks, knives, rakes, watering pots, and what have you.

Yes, it seems right enough. Let's see; we did have a rake, and it hadn't been used enough to wear the maker's label off the handle; had it last fall when the leaves were blowing about. Think it was placed in the corner of the garage but haven't noticed it there. Better check.

Used a hoe now and then last season; handy little contraption if you care for it; have a hazy idea one of the neighbors came over and got it and was told to be in no hurry about bringing it back. (Better check on that too).

Also there was a spade, but feeling grows it was borrowed. Yes, it's down stairs standing by the furnace and it has been handy for several months. May inquire later if some of the neighbors will be needing it. There's nothing like being prepared when the season of the great outdoors waits happily just a short distance ahead.

NOTE AND COMMENT

It was stated at the Ontario Association of Rural Municipalities that the cost of education is more than the people can bear. Whether it is greater than the cost of not having an education is something yet to be proved.

Government of Quebec has started a physical culture centre to help young people who slid down during the recent period of unemployment. So we can put that down as something which must not be again tolerated.

Young airman from New Brunswick, on a flight from near Kingston, Ont., landed near Waterdown, N.Y., on the wrong side of the line. That boy has been moving around considerable so no wonder he was off his bearings.

Canadian Press report from Ottawa mentions Peterborough as being one of the places across Canada where "outstanding results" were secured in the campaign for selling War Savings Certificates.

One point not generally understood is that there can be no tie vote in the Senate. If such a thing did occur it would be ruled the motion is lost because it failed to secure sufficient support to carry it.

DELAY

(By A.R.K.)

¶ When it turns mild for half a day, I think about the days of May, and of the coming Spring; when there are puddles on the street, I know the happy days I'll greet, a little tune I sing.

¶ I bring out then the catalogue, can hear the singing of the frog, and then it will be hot; I get a paper and a pen, and start to plan right there and then, about my garden plot.

¶ Some little spots the ground is bare, I sniff the signals in the air, my hope runs rather high; I know of stuff I missed last year, it grew up stunted and so queer, but once again I'll try.

¶ Although some folk might think it queer, I'll have a garlic patch this year, some beans and also corn; I'll get to work now pretty soon, I'll hoe a little bit at noon, and early in the morn.

¶ I see some daisies in the book, and rather like the way they look, I'll get another vine; I'll make a ladder, paint it red, and put in out beside the shed, my flowering thing can climb.

¶ I dream at night upon my bed, of posies pink and blue and red, much better than before; but when I wake to greet the sun, I look to see what weather's done—and it has snowed some more.

CAP and BELLS . .

By SAMUEL MARCHBANKS

As a book for random reading I know none to equal "Bartlett's Familiar Quotations"; first published by a Cambridge, Mass., bookseller, it has run into eleven editions since 1855 and is generally admitted to be the best book of its kind in the English language. But it is not as a work of reference that I like Bartlett best; it is as a work of enjoyment. I open it at random and what do I find? "Love me, love my dog," a proverb attributed to John Heywood, born in 1497 and died in 1580; a learned footnote tells me that Heywood derived his proverb from a saying in the time of Saint Bernard. Can it have been a Saint Bernard dog that inspired the saying I wonder; despite their benign appearance St. Bernards are snappish beasts. I could only love a Saint Bernard from a safe distance.

C & B

Heywood was the inventor of many a phrase still in daily use. Listen to a few: Out of the frying-pan into the fire....The more the merrier....The cart before the horse....Give an inch and take an ell....There is no smoke without fire....Enough is as good as a feast....Strike when the iron is hot....The fat is in the fire....Make hay when the sun shines....and so on, for pages. Heywood is one of our greatest phrase-makers, a mine of homely wisdom.

C & B

I turn a handful of pages and what strikes my eye? A quotation from Sir William Blackstone, the great eighteenth century judge whose "Commentaries on the Laws of England" is familiar to every lawyer. He says: "The royal navy of England hath ever been its greatest defence and ornament; it is its ancient and natural strength—the floating bulwark of our island." With all due respect to the R.A.F., was there ever a truer word spoken?

C & B

Across the page from Blackstone is Oliver Goldsmith, and at once we see "the loud laugh that spoke the vacant mind" standing out on the paper in the way of familiar words. This line from "The Deserted Village" is almost always misquoted, sometimes even as "The loud laugh bespeaks the vacant mind." I once knew a schoolteacher who always distorted it so in order that she might be sarcastic at her pupils' expense. It is often used as a reproach to anyone who has a hearty guffaw, but Goldsmith meant it to refer to an actual village idiot. In these gloomy days I think that anyone with a loud, merry laugh is a good friend to the community and should be recognized as such. He might, for instance, be allowed something off his income tax because he did valuable service in keeping up the public spirits....It is Goldsmith, also, who gives us the poem beginning:

When lovely woman stoops to folly
And finds too late that men betray,
What charm can soothe her melancholly?
What art can wash her guilt away?

And he provides his own solution to this vexing problem:

The only art her guilt to cover,
To hide her shame from every eye,
To give repentance to her lover,
And wring his bosom, is—to die.

Really this seems a very drastic course to take; personally I think the lady's best plan under such circumstances would be to move to a new home, forget the whole matter, and make a fresh start. To die merely in order to make another person feel repentance is to make rather a bad bargain.

C & B

Again I turn over a generous handful of pages, and I notice the name of an author unfamiliar to me and , I dare say, to most of you. He has the distinguished but cumbersome title of Von Munch Bellinghausen; he has nothing to say, surely, that could be familiar to us? Indeed he has; he is no less than the author of

Two souls with but a single thought,
Two hearts that beat as one.

This much overworked sentiment comes from a play once popular but now forgotten called "Ingomar the Barbarian." It is about a noble savage called Ingomar who falls in love with a beautiful Roman lady; despite his barbarism (or maybe because of it) Ingomar is able to make love at great length and in very sticky poetry, of which this familiar quotation is a part.

C & B

In the next column to honey-tongued Ingomar I find general Pierre Bosquet who, on October 25, 1854, when the Light Brigade was sent to its death by a wrong order, said "It is magnificent, but it is not war." Thus Bosquet by a single memorable pronouncement, lives in memory as does that Count de Salvandy who, at a party in 1830 said gloomily "We are dancing on a volcano." To Mussolini the editors of Bartlett have credited several quotable utterances, notably, "Speeches made to the people are essential to the arousing of enthusiasm for war." Recently he has demonstrated the need for speeches of explanation during the course of war. And to Paul Richard is given the cynical remark, "The vagabond, when rich, is called a tourist."

C & B

For anyone who cannot find a book to his liking, or who finds his mind growing stale, I command Bartlett for half an hour's reading. It gives a sense of immeasureable luxury to find the most popular snippets of the world's wisdom and poetry lumped together in a book, where one can pick and choose like a gourmet confronted with an enormous buffet of hors d'oeuvres. It is a special brand of literary luxury.

SO IT SEEMS

"I think we're being followed, Ruby."
—London Illustrated.

Letters To The Editor

HER FACTS IN ORDER

Editor Examiner:

Sir,—I would like to submit the following letter in answer to, or rather to confirm the one sent in by "Discouraged Peterborough Born Girl." She is expressing the sentiments of a good percentage of our Peterborough youth.

To quote an instance, a young man I know has been out of work since last fall. Since that time he too has tramped the streets looking for work but in vain. All around him he sees men being taken on that have just recently come to the city, when who have never had to pay rent or taxes or to help with the city's growth in any way. He was advised to take the course at the training school at the Collegiate and he would have work within ten days after (so he was told). The course has been finished for him for over a month now and he does not seem to be any nearer to getting work. This young man has been the virtual support of his family for years and of course had no opportunity to save some money when he was employed. Now he must leave the city to enable him to live and to save his family from going further into debt. Where is the justice here? I think it is about time the youth of this city demanded action from their council. It is a known fact that outsiders get the privilege in our local factories. This is not going to build the spirit needed to win this war. Surely a country such as Canada can meet the needs of its youth. We would all like a share in helping democracy live but give us something to fight for. A discouraged youth is of no help to any nation.

I hope that this letter and the one just recently published will have some effect on the employment situation in Peterborough. Our city fathers will do well to look into this matter as regards the local factories. "Hire Peterborough and Buy Peterborough should be our slogan." Let's make it mean something.

A SISTER TO DISCOURAGED PETERBOROUGH GIRL.

Peterborough, March 3.

ORGANIZING FARMERS

Editor Examiner:

Sir,—Hurrah for the farmers of Ontario. There is some kick in the hayseed yet. Having read the account of the meeting of the farmers at London, we wonder what will come out of it in the great movement that is called the Canadian Federation of Agriculture. While we have some reasons for doubting this organization, still it is a beginning at any rate, something like the lady who went to war with a poker in her hand claiming they could at least tell which side she was on.

Now we are asked to cast in our lot with this movement as soon as possible. We are also reminded in the book of holy writ that before we embark on some great enterprise we should first sit down and count the cost lest we should not be able to carry on and thus end our undertaking in failure.

Now I wonder if some man of letters would tell us Douro farmers through the Examiner just a few things we would like to know. Will this organization be world-wide or just a section around Peterborough? Will it be a brotherly love movement in which a great fund will be subscribed to help the poor farmer in case he is not able to pay his taxes? And what about farm help? If we sow shall we be able to reap? If the young men go to town after the high dollar or to war, then what provision is being made to meet that situation?

Will it not develop into a selfish, sit-down strike on the part of the farmers? "Just 15 bags of potatoes for me," said a farmer the other day. I suggested to a farmer the other day that this business of pegging the price of butter and bacon came because there were too many farmers and perhaps it was the means for controlling over production. He replied that when folks were compelled to tighten their belts they would give the farmers some consideration.

Will we wait patiently for the developments? Anyway it appears that some sort of organization is the solution. Wonder how many farmers have heard this story with a moral attached:

Sambo in company with a traveller was going along the road, and the traveller was amazed at the way Sambo would pick off every fly as it lit on the mule's back. But coming to a nest of hornets the traveller said rather nervously: "Will you be able to get them, Sambo?" The answer was "I guess I could if I wanted to, but I guess I better not. Those fellows are organized."

DOUBTING THOMAS.

Douro, March 3.

SELLING HOGS

Editor Examiner:

Sir,—In looking for a title I recall the humorous book "Pigs Is Pigs," but I will call this "When Is a Pig Not a Pig." When Ivan caught up with a jack rabbit and used the screwdriver to give it a knock out it was still a rabbit, but when I send a pig to the packers and they give it the knock out and then it becomes A grade, B 1, 2, 3, C 1, 2, 3, D 1, 2, 3, etc. In fact there are 16 grades in all. Recently I shipped along with others a pig which must have had both feet in the trough. I hope I never have one which is classed as "extra heavy" for then I am sure I would owe money to the packing house.

When I was at a dinner at George St. Church I brought this matter to the attention of a prominent member of the Federation of Agriculture, and he said "No, that couldn't be possible, you just go down to the packing plant and see the inspector."

So I went and I will say the gentleman used a great deal of tact in asking if I meant he did not understand grading hogs, or that the Department of Agriculture didn't know what it was doing. I had with me some clippings about the income of farmers which had been attached to the Sirois report, showing the income of the farmer to be $8 per week, also when a 200-pound hog brought $6.50, while now the deduction for a heavy is about half that.

But the packers seem able to give these pigs yet another coup de grace, for by the time John Citizen buys this pork out of the store it has gone back pretty well to the start, except that it has become ham, shoulder, bacon, etc. The inspector may be efficient at his work, but if he gets his feet under the table and tried to tell what grade of pork he was eating I don't think he could do it.

Probably we should have an enlarged grades sign hung up for the pigs to see, with another telling that "narrow is the gate and crooked is the way, and many there are who do not enter therein."

I asked who it was that got out all the grades, and the answer was the packers sanctioned by the Department of Agriculture. Were the farmers consulted? Were the truckers consulted? To get my six pigs out at proper time the trucker would have had to call three times. Looks as though he would have to drive over the country every week through snow, mud and greasy farm yard.

I was out in Regina in 1911 and heard there of a farmer who had two pigs. He wanted one for his own use but the butcher bought them both. When the farmer went for his pig all nicely cut up it cost him $2.50 more than he got for both pigs. I wonder how many farmers could afford to sell pigs to packers and then buy them back.

If the government can set the price of butter why can't they set the price of pork used in Canada? If they had let the price of butter find its own level there would not be so many dairy cows shipped to United States, and it would have given the farmer more incentive to milk and fill the British cheese order.

FARMER.

Keene, March 4.

MUST SAVE ON LUXURIES

(Kitchener Record)

Money that Canadians spend on luxuries and personal adornment must run well over a hundred dollars a year. This is a field where funds can be diverted to buying war savings certificates without causing any hardship.

Hard To Believe How Time Flies

MARCH 4

1911 Peterborough Cheese Board endorses reciprocity with the United tSates.

John Garbutt, well known resident of Smith township dies aged 77 years.

Rev. W. C. Riddiford is elected president at the annual Sunday School convention here.

Billy Breen has arranged a game between the Peterborough team and a picked club of Toronto senior players.

William Faversham, famous actor, is booked here in Edward Kloblauch's play "The Fawn."

1921 An Ashburnham deputation urges that the city council buy Riverside Park and also the property at Hunter and Burnham streets.

Nathan Grills has been appointed assessor for the village of Campbellford.

Council fixes April 6 as date for voting on the bylaw to borrow $40,000 for storm drain extension.

Lakefield ministers decide to form an association to meet every month.

Mr. Justice Logie is presiding at the Spring Assizes here.

1931 J. F. Strickland will introduce a bill in the Legislature to permit the appointment by the city council of four members to the Nicholls Hospital Board.

Havelock council is opposed to the move to have work stopped on Highway 7.

The Board of Education decides to appoint five additional teachers to the Collegiate staff.

Mrs. John A. Gardiner, prominent in the affairs of the Health Association is dead.

The Examiner dance has raised the sum of $196 for the Relief Association.

IN WAR TIME

1916 The Apsley platoon of the 93rd Battalion has now reached a strength of 50 men.

Police commission announces it is opposed to appointing single men to the police force in war time.

The Board of Works appropriation for the year has been fixed at $33,000.

Ten more Peterborough men have enlisted here with the 52nd Battery.

Non-coms of the 93rd defeat the officers of the battalion 11 to 9 in a hockey match.

A Bible Message For Today . . . .

These six things doth the Lord hate: yes, seven are an abomination unto him: a proud look, a lying tongue, and hands that shed innocent blood, an heart that deviseth wicked imaginations, feet that be swift in running to mischief, a false witness that speaketh lies, and he that soweth discord among brethren. —Prov. vi, 16-19.

A Bit of Nonsense

On the Quiet

"Don't they teach you to salute in your company?" roared the major to Patrick Malone, who had passed him without raising his hand.

"Yes, sir," replied Pat.

"Then why didn't you salute?"

"Well, sir," said Pat, "I didn't want to attract more attention than necessary because I'm not supposed to be out without a pass."

The Give-Away

The cook was having a day off and she came wearing a very stylish frock.

"Why, Mary," said her employer, admiringly, "what a nice dress. It would be hard to distinguish the mistress from the cook."

"Don't you worry, mum," replied Mary. "The cooking would tell."

Got It All

"I hope you enjoyed your game with the major," said the hostess to one of her guests.

"He's very clever at cards, isn't he?"

"He certainly is," replied the guest. "He started by telling my fortune, and now he's counting it."

INVESTIGATE THEN INSULATE!

Home insulation is a permanent investment that pays yearly dividends in healthy, comfortable living *when—and only when—*the proper material is *properly* installed. Investigate *before* you insulate. (Time payments.) Send for Free Booklet.

JM FREE

Dial 4655
PETERBORO LUMBER CO., LTD.
165 Hunter St. W.

WARMER IN WINTER • COOLER IN SUMMER
Johns-Manville Rock Wool HOME INSULATION

Dying Civilians Heaped About Vimy Memorial

LONDON, March 4—(CP)—Scenes of battle around the Vimy Ridge Memorial to Canadian war dead are described in an new book by an anonymous artillery officer.

Entitled "Return via Dunkirk," the book devotes several chapters to scenes around Vimy Ridge during the German drive to the Channel last summer.

The author's battery was located for a few days near the Canadian memorial on the Ridge and the captain directed fire from an observation post in the warden's residence, 200 yards from the sandbagged white pylons.

After going into Belgium with the British Expeditionary Force, this field regiment retired south to Arras before going north again to Dunkirk. In this movement, it twice crossed Vimy Ridge.

Describing the situation around Vimy on the way back, the writer, known only as "Gun Buster," wrote: "I took the battery along to reoccupy our old positions on Vimy Ridge. The sight that greeted me turned my blood cold. Heaps of dead and dying men, women and children filled our gun pits. They were refugees who had taken cover there, and had been literally blasted out of life some hours earlier by German bombers, probably looking for us.

Spectacle of Horror

"From the interior of these piles of torn, limbless, decapitated bodies sounded an occasional groan where some unfortunate still drew breath. A sickening stench pervaded the warm air. Upon this spectacle of horror the midnight moon shone brightly from a cloudless sky. My driver and I stared at each other speechless. Our feelings were beyond words."

Ordered to establish his observation post near the memorial, the captain climbed up on Canada's monument to her first war dead.

"The base of the memorial offered a good view of the countryside, but I decided I could do better at the warden's residence, a house with a tower, 200 yards away, stuck there on the Ridge just like a little bit of England, very un-French looking, with flower and vegetable gardens, and a sandpit for a child."

The place had been ransacked and looted. The observation post was located in the tower, the ledge of the lamp used to flood the memorial supplying a ready-made table.

"The pall still hung over the direction of Arras to the south, where the battle was raging. Farmhouses were burning here and there, and occasionally red gun flashes darted beneath the smoke. Otherwise there wasn't much visible to indicate the terrific nature of the struggle going on.

"Out battlefield must have differed considerably in appearance from the same scene of last war. No elaborate trench systems scarred it: no no man's land. Ours was a moving war. Moving at top speed."

The battle line narrowed to within 2,000 yards of the Ridge, and from each flank the roar of fighting grew in intensity. "You could see the tracer shells of the anti-tank guns firing at the German tanks quite plainly and the spurts of machine-gun fire, and tiny figures of men running hither and thither every now and then, in an out of the curtain of smoke," wrote the captain.

"An enemy tank concentration was reported in a wood near Mont St. Eloi. We worked the target out of the map and fired a salvo which apparently caught the tanks just as they were emerging from the wood. Four of the twelve were knocked out and the others retreated."

Finally, wrote the captain, the artillerymen had to retreat, but he made no mention of the condition of the memorial.

Springbrook WI Hold Shower

BONARLAW, March 3—(ENS)—The Springbrook Women's Institute held their meeting Tuesday at the home of Mrs. Hugh Jones, with a very good attendance. Mrs. J. F. Baker opened the meeting.

It was reported 13 quilts have been sent to refugees.

It being a shower for soldiers, a number brought parcels to be sent overseas. The baskets will be packed at the home of Mrs. Lindsay Mumby on March 4.

Mrs. Allen McComb thanked the branch for the cards she received while ill.

Mrs. Baker read a clipping from The Peterborough Examiner by Mrs. Thomas Reid, Rylstone, and all congratubiated Mrs. Reid on her splendid talk on Canadian women. It was moved by Mrs. George Eastwood and seconded by Mrs. Mumby that money be donated to the War Victims' Fund.

A paper on the motto was given by Mrs. A. Burkitt. Topic, How to make religion a vital factor in the education of the child, was given by Mrs. W. A. Bateman.

Current events were given by Mrs. A. P .Williams and Mrs. A. V. Brown also gave a splendid paper.

Lunch was served and a social half hour spent.

Keene News

Ralph Adamson, Charles Nelson, Percy Adamson, and Bobbie Nelson attended the Boston-Toronto hockey game in Toronto on Saturday.

Mr. and Mrs. Russel Davis of Toronto were week-end guests of Mr. and Mrs. Elmer Davis.

Miss Margaret Stewart, Reg. N., of Lindsay, is visiting Mr. and Mrs. Angus Adamson.

Mrs. M. Herr of Peterborough is visiting her daughter, Mrs. H. Roach.

OBITUARY

MARGARET E. SULLIVAN.

MARMORA, Mar. 4 — (ENS). — The funeral of the late Margaret E. Sullivan was held to the Sacred Heart Church, Marmora, on Monday morning, and was largely attended. A high requiem mass was celebrated by Rev. Father H. J. Farrell.

The pall-bearers were W. A. Sanderson, R. E. Bonter, J. A. Paquet, H. A. McNally, J. E. Dunlay and G. Forestell.

Interment took place in Sacred Heart Cemetery.

MRS. JOHN LAKE

ALDERVILLE, March 4.—(ENS)—After an illness of one week the death occurred at midnight Sunday of Mrs. John Lake at the home of her son, Austin, Alderville. She was in her 65th year. She was Charlotte Assence, a daughter of the late Mr. and Mrs. Samuel Assence of Christian Island. A member of the Ojibway tribe, she spoke the Indian tongue fluently, but very little English, using her native language as she conversed with members of her family.

Seldom going out of her home she spent her hours in fashioning fancy baskets, quill work, and leather articles, preparing the deer hides for this latter work.

Mr. and Mrs. Lake came to the village of Alderville from Christian Island about thirty years ago. Mr. Lake passed on in 1933.

Surviving are two daughters and one son, Mrs. Stanley Hager and Austin of Alderville and Mrs. Bernard Hearns of Havelock.

Surviving also is one sister, Mrs. James King of Christian Island.

Funeral services were held on Tuesday at 2:00 p.m. at Alderville United Church, with interment in Alderville Cemetery. Rev. Eugene Beech of Roseneath officiated.

HAROLD WEBB

HASTINGS, March 4—(ENS). — Word was received in Hastings on Saturday morning of the tragic death of Harold Webb of Smith's Falls, well known to many friends and relatives near Hastings.

He was the only son of Mr. and Mrs. Earl Webb of Smith's Falls, formerly of Roseneath; his mother, Louise King of Hastings. He was born in Roseneath 26 years ago, and was formerly employed at the Frost and Wood Company, but a short time ago commenced work on the C.P.R. as a brakesman.

On Friday evening, while working at Kingston, he fell beneath the wheels of a string of freight cars being shunted, and died instantly. He was believed to have been standing on the front platform of a yard engine which was travelling backward, pulling the cars near the Cataraqui street crossing. He cut the cars free to allow the string to enter a siding as the engine continued, but is believed to have been caught and dragged with them.

Besides his sorrowing parents he leaves to mourn his loss, his young wife, formerly Edith Kendall of Smith's Falls, and a son Ronald, three years of age; also his sister, Mrs. George Edwards of Brockville.

The funeral was held on Monday afternoon at 1 p.m. from the Smith's Falls Anglican Church, of which Sunday School he was superintendent. Interment will be at Smith's Falls.

Special Cavan Rally Observed

CAVAN, March 4—(EN).—The World's Day of Prayer was observed in Cavan United church on Friday afternoon with ladies of the community and St. John's church, Ida, participating.

Mrs. J. H. Snider, president of Cavan W.M.S., presided, with Mrs R. M. Howden, vice-president of St. John's W.A., assisting. During the service, Mrs. W. E. Honey and Miss Jean Lough sang two beautiful solos, with Miss Lough acting as accompanist.

On Thursday afternoon eighteen ladies of the Cavan Women's Institute met in the Sunday school rooms of the church and quilted five quilts for the Red Cross or the British War Victims. A pot luck dinner was served.

Mrs. W. E. Honey was hostess for a pot luck dinner on Tuesday, under the auspices of the Cavan W.A. Guests included Miss Annie Tinney, Mrs. H. Gardiner, Mrs. Trew, Mrs. Armitage and Mrs. Ray Syer.

On Thursday afternoon the Cavan Cadettes held the last meeting of their course on "The club girl stands on guard,' at Mrs. Oakley Carley's home.

There were eight members present. Mrs. D. Tinney conducted the meeting. There were discussions and demonstrations on the care of the teeth, eyes, feet, skin and proper clothing. The meeting was informal and a pot luck supper was a feature. There are ten members in the club.

Warkworth Holds "Day Of Prayer"

WARKWORTH, March 3—(ENS). —The world day of prayer was fittingly observed on Friday afternoon in the basement of St. Paul's United Church, with a large attendance.

It was of unusual significance in this season of war when women of all denominations not only in Warkworth and vicinity but in all continents united in prayer with the theme "Thy Kingdom Come." The same order of service was used all over the world.

Mrs. George Helson as leader was assisted in the service by the presidents of the different church organizations in Warkworth and vicinity.

Special hymns and prayers for our King and Queen, for those on active service, for peace among our nations, for missions, were heartily responded to by those appointed.

Mrs. A. F. Ball gave an interesting and inspiring address on "The Supreme Need of the Hour." Mrs. Gordon McCubbin sang very sweetly, "We shall shine as the stars of the morning."

The singing of the National Anthem and the benediction brought to a close a very impressive service.

Bulgaria Move Sows Seeds Of 2-Front War

WASHINGTON, March 4—(AP). —Nazi strategy has scored by sending troops to "protect" Bulgaria; but it has sowed the seeds of two-front war for Hitler.

Moreover, it appears to have sown new seeds of dissatisfaction in the mind of Hitler's "friend" Stalin. If a Soviet reproof to Bulgaria for admitting the German troops can be taken at face value.

That reproof raises some interesting speculation as to Russia's future attitude. For example, it may encourage Turkey to take counter measures against any further German moves, say in the direction of Macedonia. Turkey may feel that it can count on at least passive Russian approval if it takes a firm stand.

Utter silence cloaks British counter strategy. There is general expectation in London, however, that the British High Command was fully prepared to met the situation with positive and aggressive action when it forced the issue with Germany in the Balkans. And Nazi absorption of Bulgaria has cleared away the last barrier to British air attacks on German's most vital resource, Rumanian oil.

Reports that the Royal Air Force has already struck there seem premature. There can be little doubt however, that such a British counter-attack is fully expected in Rumania, in Bulgaria and in Berlin. Whatever Britain's reason for delaying that thrust, Bulgarian neutrality no longer stands in the way of a posible telling stroke against the very life-blood of the Nazi war effort by sea, air and land.

The fly in Hitler's Balkan ointment is that British air and naval power is solidly based in Greece. From the Island of Crete, now a little British Gibraltar in the Eastern Mediterranean, and from other Greek bases ever closer up, British air power is in easy bombing distance of not only the Rumanian oil target; but also of the now greatly extended Nazi Army front in Bulgaria.

Just why it has not yet struck back in Bulgaria is not clear. It may have been due to some new British commitments to Turkey or to the hope of avoiding incidents that could turn Bulgaria from a passive to an active ally of the Axis. That could add greatly to the jeopardy in which Greece stands. Foreign Minister Anthony Eden's conversations in Turkey and Greece are still to be revealed in their full significance.

Pressure on West Eases

It has been British habit over the years to count on the outcome of the last, not the first, battle. Even if the Greeks yield to Nazi pressure and make peace with Italy, that could not strip Britain of the power to make two-front war on her Nazi foe. It would not, for example, break the choke-hold of British sea power on Italy. Only a major German war effort to crash the Dardanelles against the indicated certainty of Turkish resistance could seriously imperil Britain's hold on the Eastern Mediterranean.

Hitler has repeatedly made it plain that he expects to win the war with Britain—if at all—in the West, not the East. He could lose it in the East, however, and seems trying now to salvage Italy without risking too much on the Balkan front. It is pressure politics he is using against Greece there, backed by a formidable military parade through Bulgaria, calculated to be awe-inspiring.

Yet a comparative lull in the Nazi air attack on Britain indicates the price the Nazis are paying for their Balkan moves. Berlin dare not reduce the heavy air concentration in the Balkans to augment the air attack on the United Kingdom.

BRINGING N. Z. SUMMER

TORONTO—(CP). — Portraying New Zealand's valiant war effort at sea, on land and in the air, The Examiner of Launceston and the Free Lance Annual of Wellington are here with a balmy warmth about them from Canada's sister dominion wtih its Christmas summertime.

Hastings W.A. Hosts To Men

HASTINGS, March 4—(ENS)—A debate, "Resolved, that a neat scolding wife makes a better companion than a slovenly good-natured wife" was a special feature of the social evening under the auspices of Trinity Women's Association when the men of the congregation were entertain on Thursday evening in the church basement.

The affirmative was taken by Miss Carrie Doxsee and Miss Flo German, and the negative by Miss Claudine Hoard and Miss Kate German, who cleverly and with humor capably upheld their sides. Three young unmarried men, W. W. Knight, Marvyn Preston and Earl Darling, as judges, gave their decision in favor of the negative side.

"Treasure Trail" was another added feature of the program with Rae Perdie impersonated by Miss Kate German and Al. Savage by Mrs. H. Edwards. Many witty sayings, humorous actions and courious questions and answers created heaps of laughter.

Other numbers on the program were a piano solo, by Earl Darling; reading by Mrs. H. Edwards, solo by Learl Humphries, and saxaphone solo by W. W. Knight.

The ladies of the W.A. met shortly after noon and completed three quilts, served a pot luck supper and later served refreshments at the social.

Plans were also made for the father and son banquet to be held on Friday, March 14.

Born, in St. Joseph's Hospital, Peterborough, on Tuesday, February 25, to Mr. and Mrs. Ambrose Fanning of Fenella (nee Mary Jones of Hastings), a daughter.

N. Y. RELIEF SHOW

NEW YORK—(CP).—The American Field Hospital Corps, a war relief organization, has opened an exhibition portraying its work of building and donating field hospitals and mobile units to Great Britain.

HOW LONG DOES IT TAKE YOU TO EAT?

In these busy days, many of us have to satisfy our hunger with a sandwich, often bolted hurriedly. We know we're playing fast and loose with our insides, but the job must take first place. Irregular meals, irregular sleep, and new ways of living are all causes of constipation.

How to Get Gentle Relief

Constipation, as you know, is caused mainly by the disappearance of moisture from the large intestine. Therefore, that moisture must return. This is done by the action of the several mineral salts which are present in Kruschen. At the same time Kruschen, by its diuretic action helps to flush the kidneys, thus ridding your bloodstream of its accumulated toxic poisons.

It stands to reason that the size of dose for relieving constipation depends on the individual. But once this initial constipation has been relieved, a small daily dose — just enough to cover a dime — will help to keep you regular, and cheerful. Start today to remedy the mischief wrought by irregular meals and hours. You can get Kruschen from any druggist—25c and 75c.

Draw Brings $24 For Red Cross

MILLBROOK, March 4.—(ENS). —Miss Florence Johns of Toronto, made the draw, on Saturday evening, for the pair of skiis, and the boots and hockey skates, donated by Rufus McKnight, the proceeds to go toward the Red Cross funds.

Holding number 177, John Yelland won the skiis, and Wilfrid Gillies the boots and skates with number 144. The draw was made in R. A. Ford's store, Miss Johns being a visitor in Mr. and Mrs. Ford's home over the week-end.

Over $24 was realized for the Red Cross from the undertaking.

Galway, Eire, has added rabbit to the diet of patients in the General Hospital.

Finest You Can Buy

"SALADA" GREEN TEA

● Besides the countless Canadians who have *always* relied on Lifebuoy to safeguard personal freshness, *thousands more* are now enjoying this grand protection —thanks to Lifebuoy's new, low price.

Lifebuoy is the *only* soap especially made to prevent "B.O." Its rich, refreshing lather leaves you clean and peppy—really *fresh*. And once you've experienced the wonderful feeling of confidence that comes when absolute personal freshness is assured, you too, will want to use Lifebuoy daily—for face, hands and bath. Ask your dealer for Lifebuoy—the same fine soap as ever, the same big cake, but at a new low price!

● **LIFEBUOY** *prevents* **"B.O."**

A Lever product

ZELLER'S
RETAILERS TO THRIFTY CANADIANS

PRINTS
For Home Wear!

Featured Tomorrow

$1.00

Zeller-Priced For the Thrifty

All-day trimness calls for Home Frocks as chic and pretty as frocks for "going out!" Our brand-new get-together of tubfast cotton Print Dresses includes the above well-styled numbers . . . . right up to your standard of smartness and durability. Easy to launder. Look for the label: **"Another if it fades!"**

Zeller's Limited RETAILERS TO THRIFTY CANADIANS

MARINE LADIES TAKE THREE POINTS FROM WESTCLOX BOWLERS

Lucky Strikes Take Four From AYPA Girls

Marion Timm of the Outboard Marines got off on the right foot when she bowled in last night's opening games of the Ladies' City League at Duffus' Alleys. The Outboard Girls were in a tough spot, being matched against a hand-picked aggregation of stars from the Westclox softball team, but Marion Timm came through at the opportune moment with a brilliant 815 score, the best to date for ladies this year.

There were no weak bowlers present last night, head pins and corner pins stopped some of them, but big scores as a rule popped up in all directions. Marg Selkirk trundled a fine 729 for the Westclox and Lahring Parsons duplicated with a 705 for Lucky Strikes. A number of City League men watched the parade of big singles dished up when Miss Timm led off with 316, 278 and 221 games while Mrs. J. C. Green counted 313 and Kay Calladine 305.

The only hitch in last night's proceedings was the lack of a team to meet Kawarthas. The Brintons who were counted on could not field a team due to the fact that two of their stars were shanghied by the Westclox. However that difficulty will be ironed out before another weeks goes by.

Marines (3)		Westclox (1)	
B. Castle	570	M. Hawth'ne	687
K. Calladine	674	A. Anderson	497
M. Timm	815	M. Allison	558
G. Payne	576	L. Darling	679
F. Margue'att	537	M. Selkirk	729
	3172		3150
Lucky Strikes (4)		**A.Y.P.A. (0)**	
L. Parsons	705	M. Sisson	493
G. Worton	565	C. Long	536
E. Copping	506	M. Johnston	551
R. Cowan	573	P. Whatley	485
A. Holt	550	G. Wyatt	329
	2899		2394
Y.M.C.A. (4)		**Examiner (0)**	
R. Milburn	501	C. Stalter	570
I. Penrose	509	L. Reed	506
O. McDonald	637	L. Spriggs	422
Z. Harvie	533	P. Bigelow	524
B. Goldie	545	T. Stalter	538
	2725		2650
Alternates		**Kawarthas**	
J. Green	692	B. Muir	428
L. Lyle	514	B. Smylie	590
D. Moscrop	486	F. Gallon	358
I. Pavey	611	I. Browne	446
Dummy	300	M. Watts	631
	2603		2453

Farmers of Panama delivered 2,000,000 quarts of milk to a canning plant last year.

Beginning Of The End

Referee Arthur Donovan pulls Lightweight Champion Lew Jenkins from his prostrate opponent, former Champion Lou Ambers, after Jenkins had dropped him for the first time in the seventh and final round of their non-title over-weight bout at Madison Square Garden. This was the beginning of the end for Ambers. He never quite recovered from the punch which dropped him, went down again in this round, and Referee Donovan halted the fight making Jenkins victor on technical K.O. in 2.26 of round.

All-Star Selections In N.H.L.

By HORACE LAVIGNE, Montreal La Partia		By ANDY LYTLE, Toronto Daily Star	
First Team	Alternate Team.	First Team	Alternate Team
Goal		Goal	
Broda, Toronto	Brimsek, Boston	Brimsek, Boston	Broda, Toronto
Right Defence		Right Defence	
Clapper, Boston	Seibert, Chicago	Clapper, Boston	Seibert, Chicago
Left Defence		Left Defence	
D. Smith, Boston	Kampman, Tor.	Stanowski, Tor.	Heller, Rangers
Centre		Centre	
Cowley, Boston	Apps, Toronto	Apps, Toronto	Cowley, Boston
Ring Wing		Right Wing	
Drillon, Toronto	Bauer, Boston	Bauer, Boston	Hextall, Rangers
Left Wing		Left Wing	
Schriner, Toronto	Howe, Detroit	Schriner, Toronto	Howe, Detroit
Coach		Coach	
Weiland, Boston	Irvin, Canadiens	Day, Toronto	Irvin, Canadiens

Curling Notes

By HERB MARTIN

There was no curling last night, but we expect tonight to have the Leads and Seconds Competition well under way at 7 p.m. and 9 p.m.

A number of our curlers are motoring over to Oshawa tomorrow to play in the bonspiel, sponsored by the Oshawa Curling Club.

Norman Hamley and Elmer Metcalfe are taking two mixed rinks up to Bobcaygeon on Wednesday to play in their mixed bonspiel.

Ray Best, member of the executive committee of the Ontario Curling Association, is in Toronto today to attend a meeting of that body and also to see his son, Don, play in the MacDonald Brier competition. Don, who is piloting the Northern Ontario quartet, did well yesterday winning his two games quite handily.

He is one of the local boys who is making good in curling circles. He began curling here with the junior boys some years and was once or twice on the rink that won the Junior Ontario Tankard.

We local curlers will be watching with great interest the progress of the MacDonald Brier, and wish the Northern Ontario boys the best of luck.

WANT WOMEN PLANNERS

LONDON—(CP).—The International Women's News asks appointment of women regional commissioners "to plan for the worst possible after-effects on an air raid before it occurs."

The Stars Say

By GENEVIEVE KEMBLE

For Wednesday, March 5

A DAY in which some definitely quickening action may be brought to bear on some static, crystallized or lagging situation or project. New life may be instilled with enterprise, initiative and constructive plans of a practical and successful quality. Such purpose may be best furthered by association with large groups, political, diplomatic, fraternal or humanitarian. But there is need of much precaution in handling all papers and business deals as well as safeguarding family welfare and harmony.

If It Is Your Birthday.

Those whose birthday it is may look for a very progressive and productive year, with many stagnant and crystalized conditions springing into new life by a well directed and virile attack, with fresh plans and enthusiasms revitalizing and pushing to a constructive and gratifying finish. However, energetic cooperation of important bodies is indispensable no matter what the desired objective. Also caution and sagacity is needed as to handling of business and all other documents or correspondence. The personal life also calls for efforts to maintain harmony and understanding.

A child born on this day should have much audacity and initiative in bringing to fruitful issues old, effete and static affairs, by the infusing of new and dynamic tactics as well as determined effort and hard work.

Bethany News

Mrs. Harry Rogers and daughter Gladys, accompanied by guests from Lindsay, were the guests of her sister, Miss Lila Davis, on Sunday afternoon.

Mrs. Bill Mark of North Bay was the guest of her father, J. R. Sisson, and other friends last week.

Mrs. S. Jamieson, who has spent the winter since before Christmas with her son Arthur and family at Port Perry, has returned to her home here, and at present is the guest of Mrs. William Lee.

Misses Irene Fallis and Marion O'Brien of Toronto were week-end guests at their respective homes.

Mr. and Mrs. Basil Earl of Toronto were Sunday guests of Mrs. Earl's mother, Mrs. W. A. Thorndyke.

Mrs. James Turnbull and son Jimmy spent the week-end guests at her parental home.

Miss Lila Davis was a visitor to Lindsay on Saturday.

Eric Porteous, teacher at Brantford, spent the week-end at his home here in the country.

Mr. and Mrs. Roy Ferren of Cavan were visitors to Bethany on Saturday evening and attended the ski dance in the Town Hall.

Some Ball Camp Training Notes

(By the Canadian Press.)

ANAHEIM, Calif.—Connie Mack is glad that "I've got Eddie Collins." Collins, son of the former Athletics second sacker, now a Red Sox executive, is counted upon to fill the shoes of Wally Moses if it develops the fleet outfielder has a dislocated shoulder instead of merely a bruised arm as at first believed. Moses was injured in an automobile accident en route to camp.

FORT MYERS, Fla.—Despite giving seven runs in two innings in his first start of the year in an intra-squad game, Mel Harder, veteran Indian right-hander, is pleased about the condition of his arm. For several years Harder has been bothered with arm stiffness in the early season and usually is unable to win until hot weather comes around.

LAKELAND, Fla.—A spring training season free from holdouts is assured for Detroit Tigers, Manager Del Baker indicated today in announcing that all players are in camp or are on the way. Eight more Tigers arrived yesterday. Buck Newsom and Fred Hutchinson have been delayed by business.

ST. PETERSBURG, Fla.—Pitcher Clyde Shoun drove into camp by automobile from his Tennessee home last night, conferred twice with President Sam Breadon and signed his contract. He thus reduced the Cardinals' holdout list of five to four.

SAN ANTONIO, Texas — The Browns are one big happy family now. Roy Cullenbine signed yesterday, ending the club's holdout problems.

ST. PETERSBURG, Fla. — Joe Gordon, New York Yankees' regular second baseman, will play first base this season, says Manager Joe McCarthy. He ended speculation about a successor to Bable Dahlgren, sold to Boston Bees last week, only a few hours after Gordon signed his 1941 contract.

Quebec Outfit Are Crowned Army Champs

SOMEWHERE IN ENGLAND, March 4—(CP Cable).—A Western Quebec Regiment was crowned hockey champion of the Canadian army in Britain Monday when it defeated the Royal Canadian Engineers 3-1 to win a two-game series with a total goal count of 8-5.

Before a crowd of 2,500 fans including Lt.-Gen. A. G. L. McNaughton, General Officer Commanding the Canadian Army Corps; and his wife; Maj.-Gen. Victor Odlum, Commanding the 2nd Division, and Maj.-Gen. G. R. Pearkes, Commanding the 1st Division, the Montrealers never were behind, carrying the play to the Sappers.

After the game, Lt.-Gen. McNaughton presented the Vincent Massey Trophy to the winners.

DRAFTED FOR LOVE

By RUTH AYERS

YESTERDAY: Kent tells April just how much this day means to him, so she continues the masquerade. She finds Ann's favorite picnic grounds easily, helps Kent build the grill. Then he kisses her. "You've never kissed me like that before," Kent says. "For the first time, I can believe you're in love with me."

THIS MUST BE LOVE.

CHAPTER VII.

When Kent kissed her and said, "I believe you're in love with me," April stood trembling, scarcely daring to move.

Then she whispered, out of this daze of happiness, "Yes, I think I am."

"It had to be like this, Ann."

Ann. Her sister's name. It was Ann he thought he held in his arms.

Reality came back to April. She was falling in love with Kent Carter, her sister's sweetheart. This couldn't happen. When she'd started out on this jaunt with Kent today, it hadn't been to fall in love with him herself, but to keep him in love with Ann.

Kent was saying, "We're a lot alike, Ann. We both hate cheap love-making. That's why this means so much. It's the real thing."

"The real thing." She repeated it slowly, wonderingly.

She looked down to see the brave spurts of flames in the fire sputtering out.

"Wait a minute," she tried to speak gaily. "I'll have to rush for kindling. There isn't enough fire left to toast a marshmallow."

"A good squaw," he grinned.

All the time she was getting the grill hot and unpacking the lunch kit, April wrested with an inward turmoil. Kent was Ann's sweetheart. So she, April, must forget him, stop caring before she cared too much.

Her eyes smarted from the smoke; she rubbed a smudge across her cheek; she blistered her fingers. It was in the quick, tingling pain that everything suddenly cleared itself.

There wasn't a problem any more. Kent loved the girl he had just kissed. What a difference would it matter if she told him she was April? He might be startled for a minute, but then he'd surely have to laugh at what had happened—laugh and then kiss her again and say how wonderful it was that things had turned out this way.

She would tell him as soon as they'd eaten. All about how Ann had gone to New York for a singing career, how she, April, had started to pinch-hit, and then fallen head over heels in love.

She came out of her daydream as Kent spoke. "Is it true that when you're in love you're not supposed to have an appetite?"

"That's what I've heard."

"Gosh," he said, "that counts me out. I'm starving."

"Maybe it counts me out, too," she said, always remembering in the last split second to speak softly as Ann would, instead of shouting in a gay, glad outburst.

"You mean you have an appetite?" He pretended to be very disapproving.

"Well," she apologized, "I didn't eat any breakfast."

"I missed it myself. A nice meal, breakfast. Specially the coffee."

"Octavia sent along the breakfast brew in the thermos."

"So I discovered when you were foraging for the firewood."

"Kent, you cheated. For that you can twiddle this fork while I have a cup my myself, too."

He moved awkwardly to the fire. She placed the fork in his hand, touching the steak with it to give him his bearings. He didn't want sympathy. He hated being fussed over and pampered. Funny how she seemed to understand him so well.

Funny, too, as she sipped the hot coffee, that she couldn't take her eyes from him. She was certain now that the wind and sun had whipped out the whiteness in his face. Even the dark glasses didn't look so frightening. And what a swell smile he had. It went straight to your heart. Her heart. April Burnett really falling in love for the first time.

She kept making herself think that he would understand, that he wouldn't care because she was April and not Ann. Every time doubts lifted up, she downed them.

"What's it like in the army, Kent?" She started conversation for a little while to keep from thinking too much.

"Ah, it's a grand experience," he spoke warmly. "You'll have to see the camp with me some time soon. It's impressive, magnificent. When you get up early in the morning, you look out and first thing you see is the flag flying at the post. It does something to you. I always find myself saying, 'Good morning, glory.' Yes and I'm thinking of you and the flag all in one. Hundreds of us there, Ann, and I guess most of them feel the same way I do."

"Tell me more, Kent."

"Drills, mess, manoeuvres, all this because everyone in olive drab has someone back home, something at stake that he's ready to defend.."

"You can talk like this, Kent, after what happened to you?"

"What happened hasn't turned out so bad," he said. "I've lost my eyes for a little while because a rookie lost his head. But if it hadn't been like that maybe you and I would be miles apart and growing farther away all the time."

April winked back tears. When pride in a man mixed with the new stirring of love, it made a dynamic combination.

"I'll remember this day the rest of my life," she found herself saying aloud.

Kent's face was alight again. "I knew we could come back," he said. "I was sure of it."

And that was a winter Sunday, a clear, blue Sunday on a hill above a windmill farm.

When lunch was over and Nip had been stuffed with steak scraps, April led the way to a stone wall, where two flat rocks adjoined to make a love seat.

This was the time to tell him. She braced herself. She fortified herself with the thought that all was fair in love and war — and wasn't this a little of both?

"Kent," she began, reaching for his hand, "you were right. This—this is the real thing."

He held her hand tightly. "I love you more than ever," he said. "It almost seems as if I had to go blind this way to discover how wonderful you are."

"I've changed," she whispered, holding her breath. "I'm not—I'm not the same girl, Kent."

His head went up. It seemed as if his mouth had suddenly curved in a grim line.

"Yes, you're the same girl," he said, "but you've come into your own. You're not just a shadow of the Glitterbug any longer."

In her quick, startled gasp, he went on, "I knew it from the minute you met me at the train."

"You—you what?"

"April made a career of out-dazzling you, outshining you until you'd lost all confidence in yourself. Thank heaven you've had your eyes opened to her at last."

(To be continued.)

Keene News

Mrs. Walter Hope has returned from visiting Mr. and Mrs. Robert Hope, Lindsay.

The Misses Ileen Mather, Elva Adamson, Audrey Turner, Harriet Reid have secured employment in the C.G.E., Helen Kempt, Brinton, Miss Margaret Thompson in the Bonner-Worth.

The Misses Marlyn Lois and Mary McCarthy, accompanied by Jerry Moore and Ormond McCarthy spent the week-end at the home of Mr. and Mrs. Vincent McCarthy.

While sleigh riding down the cemetery hill, Desmond Foley collided with a sleigh and received painful injuries to his face.

SPORTS - DAY BY DAY

By FRED D. CRAIG

Peterborough's Junior B squad will be fighting in the last ditch tonight when they battle Frank Black's Oshawa team in the Motor City in the fifth and final game of the series for the group championship. The teams are tied with two wins each, the Petes grabbing off the first two and Oshawa coming back strong to take the last pair just when it looked as if Archie Weir's kids had the thing in the bag. Now it's all up to tonight's battle in Oshawa. The Petes have won there before this season and are determined to get back to the form that enabled them to turn that trick. They realize that it will be an uphill fight but they are full of the old college try and will give every last ounce to pull off a win and continue into the O.H.A. playdowns. The addition of Andy McMullen to the Oshawa squad has made a difference but not enough to explain the reversal of form in the last two games.

* * * * * *

The juniors are not the only Peterborough team to swing into action on a foreign cushion tonight for Manager Cec. Courneya's juveniles are playing in Port Hope tonight in the first game of a home and home series to decide the O.J.H.A. group championship. It was thought at first that no playoff would be necessary but one has been ordered so the teams will tie into each other tonight in the first game and the second fixture will be staged at Lakefield, the home ice of the juveniles later in the week. Total goals on the two games will decide the winner. The Peterborough youngsters who have gone through the regular schedule undefeated are confident that they can put Port Hope away and go into the provincial playdowns. Manager Courneya will use the following lineup tonight: Goal, Leether; defence, Gillespie, McGregor, Lawson; forwards, Hallihan, Garvey, Huard, Jones, Murphy, Smith, Hudson and Close.

* * * * * *

Incidentally the Ontario Minor Hockey Association has been making a last minute effort to get the Peterborough juveniles to accept an "A" instead of a "B" rating. J. H. Stafford secretary-treasurer of the organization in a letter to the local club says that while their entry was accepted in the "B" category there has been complaints from others teams in the group that the Peterborough youngsters were too strong and the Petes are asked to go into the higher bracket to play off with Kingston and Oshawa. The answer of the local juveniles has been a prompt "No." The Ontario body has been informed that the club would like to play in the faster series but the question of expenses makes that impossible. As it is the Petes are forced to play their home games in Lakefield in an effort to reduce the overhead.

* * * * * *

About A Famous Race

From Frank G. Menke, famous American sport writer whose record books have been a source of accurate information for years comes a copy of a little book entitled "Churchill Downs and the Kentucky Derby." This is a Menke masterpiece. In a small volume he has packed an enmorous amount of information in regard to the celebrated race, the history of the Derby from 1875 on, summaries and charts, the latter showing the detailed running of every Kentucky Derby for the past 38 years, the names of every Derby starter since 1875, Churchill Downs track records and a thousand and one bits of data of interest to horsemen and to sport writers. As a reference volume, covering about everything that any one would want to know about one of the most famous horse races in the world, the Menke book could not be beaten. And like everything in the line of records and sport history that Frank Menke has turned out this work is authentic.

* * * * * *

Bryan Hextall fired three successful shots over the week-end and now leads the whole N.H.L. parade in goals scored. A consistent guy is the Grenfell lad who patrols right wing for the Rangers. He has been four seasons in the big show. The first year he rang the bell seventeen times, in his second season he fooled opposing goalies exactly 20 times, last year he came back with 24 markers to his credit and now he has 23 with a good chance of adding two or three more to his string in the five games the Rangers have to play. That is about as steady a performance as anybody under the big top can show and it explains why Hextall is regarded as likely to cop right wing position on the National League All-Star team for the second year in succession. It must be remembered that in addition to this ability to score goals Hextall is regarded as one of the hardest checking forwards in hockey. High scorers often go only one way but Hextall is as good defensively as he is on the attack.

* * * * * *

Says Bill Walshe in the Kingston Whig-Standard: "Scoring statistics of the Kingston-Peterborough rivalry this winter show some interesting facts and all prove that the Combines were the better at the finish, which is what generally decides competitions in sport. An odd feature of the finals is that the teams were tied in the third period of all four games and in the two scheduled games the teams were only a goal apart in the last sessions. Kingston won four games to two for Peterborough during the season and the Petes finished with a 24 to 23 margin on the total score but most of it was gained in an 11 to 3 win in Peterborough when the Combines opened up wide in the last period in a futile effort to wipe out a one-goal deficit. The Petes may claim injuries weakened their team in the playoffs but when the figures for the season are considered the Combines must be conceded an edge, although it was mighty slim. One pleasing feature of the keen struggle, in fact a feature of the Eastern Ontario senior schedule, was the good sportsmanship that prevailed. There were only a few penalties and although the rivals fought hard they always parted on friendly terms."

* * * * * *

South-End Games Postponed

The final games in the South-End League scheduled to be played tonight have been postponed owing to the snow yesterday making it impossible to have the Sacred Heart Rink available for tonight. An effort was made to secure Brock St. Rink for the games but that cushion is not open for hockey this week, it was stated. There will be disappointment among the young players over the delay but under the circumstances there was nothing but a postponement possible. The difficulty of 'teen age groups in getting hockey facilities except on open-air rinks is one reason why the supply of hockey players coming up from minor organizations remains comparatively small. Here is the South-End League without ice for its playoffs and the O.J.H.A. team taking its home games to Lakefield because it is cheaper to do that than to play here.

* * * * * *

Visiting in town yesterday was Angie Macdonald, son of George A. Macdonald of the Quaker Oats Company and himself connected with that organization but better known in Peterborough because of his connection with Central Ontario League baseball back in the days when that loop was still flourishing. Angie was an enthusiastic member of the Petes for a number of seasons, giving a good account of himself on the pitching mound and galloping around the outfield whenever his services were needed out there and he was a prime favorite with the fans and especially with his teammates on the Peterborough club. He is living in Chicago now and doing nicely too in his business career.

* * * * * *

Sporting Chili Con Carne: Oshawa Generals knocked Young Rangers off last night and are leading 2 games to one....Don Best's Kirkland Lakers got off to a great start with two wins on the first day....Ted Williams, last of the Red Sox to sign has come into the fold. Wonder if Cronin remembered to sign up a few pitchers?....Peller may be drafted by next fall. A lot of American League players would make the call date earlier....The N.H.L. playoff setup looks screwier than ever when you remember that Canadiens who so far this season have only won 14 games out of 44 played will be in the final roundup and could win the Stanley Cup.

Marlboros Beat Saints 4-1 To Even Series

TORONTO, Mar. 4 — (CP). — It is still anyone's choice in the Senior A section of the Ontario Hockey Association finals. Toronto Marlboros and St. Catharines Saints stand with a game each in the best-of-seven series as a result of Marlboro's defeat of St. Catharines last night.

Displaying a brisk, business-like brand of hockey, the Toronto team brought encouragement to the home town fans, many of whom left the rink willing to bet even money that Marlboros would take the series.

Leading performers for the Toronto team in order of merit were Captain Frank O'Brien, who bagged two of the goals, goalie Bas Bastien and Johnny Inglis. Shamlock and Kirby scored the team's other two counters.

Although Marlboros took a two-goal lead in the first period, they had plenty of trouble in the second stanza when St. Kitts forced the play and Paul Mundrick tossed in the team's only goal. It was in the third period that O'Brien settled matters with another goal and Bastien turned aside every attempt of St. Catharines to score.

The third game of the series will be played in St. Catharines Wednesday.

Roseneath News

Mr. and Mrs. Morgan Mahoney and young sons and Miss Joan McGrath of Ottawa were Sunday guests of their parents, Mr. and Mrs. D. McGrath.

Elmer Down of Peterborough spent Sunday with his father Harry Down.

Trumpeter Ewart Tucker returned to Petawawa on Sunday following a week-end leave spent with his parents, Mr. and Mrs. L. Tucker.

Miss Lillian Thomas of Peterborough was a week-end guest of Mrs. E. Noonan.

Keith Brown sepnt the week-end with relatives at Oakville.

Mr. and Mrs. George Thomas of Peterborough were Sunday guests of her brother, Isaac Herrington.

All Sizes ALWAYS All Grades
Goodyear Tires, Tubes
J. J. DUFFUS CO.
Telephone 5757 24-Hour Service

Buy NOW at Clearance Prices!
WINTERIZED USED CARS AND TRUCKS

Packard 120 De Luxe Coupe
New tires, spotless inside and out $695

1939 Ford De Luxe Coach With Trunk
Heater and defroster. Very low mileage. New car condition throughout .. $680

1938 Buick Sedan, Small Series with Trunk
Heater and defroster. Built-in radio. Practically new Goodyear Tires. An excellent buy $895

1933 Chevrolet De Luxe Sedan
With heater. Practically new tires. Excellent transportation at low cost $350

1935 Ford De Luxe Coach
A real bargain, for $375

1940 Pontiac Chieftain De Luxe Sedan
With trunk, heater and defroster. Low mileage. Privately owned. Like new ... $985

J. J. DUFFUS
GOODYEAR
Phone 5757

COME IN NOW FOR
Motor Overhaul
Expert Work on All Makes of Cars.
Brakes Re-lined
We Make Free Inspection.
Clutch Checked
GRAY'S GARAGE
On Reid, North of Dublin
PHONE 9201

When You Buy
Insurance be sure you get the protection you need. For reliable insurance counsel with adequate coverage in sound companies
CONSULT
DAVIS-THOMPSON COMPANY
Insurance and General Agency.
Established 1858.
433 George St. Phone 4724

COMMERCIAL REFRIGERATION
for
BUTCHERS · GROCERS
FLORISTS · FURRIERS
HOTELS · DAIRIES
CREAMERIES · FARMS
Let us help you solve your Refrigeration problems
JOHNSTON'S
GEORGE at McDONNEL Phone 4697

EAT IN OUR NEW DINING ROOM
FULL COURSE DINNER
25c UP
Breakfast ..... 6 to 10 a.m.
Dinner ..... 11 a.m. to 2 p.m.
Open ..... 6 a.m. to 2 a.m.
NEWS LUNCH
256 Charlotte St.

SKATING TONIGHT
Brock St. Rink

TWO ONTARIO, ONE MANITOBA RINK UNBEATEN IN TANKARD PLAY

Don Best, P. Hall Wakefield Face Stiff Tests

TORONTO, March 4 — (CP) — Three unbeaten rinks will lead competitors at the 15th annual MacDonald's Brier tankard event into the second day of play for the Canadian Curling championship here today, but as yet only one of the unbeaten quartets has met a stiff test.

Victorious in yesterday's two draws were Alber Wakefield's Manitobas, Don Best's Northern Ontarios and Perry Hall's Ontarios. The three are tied in first place as the rinks prepare for the third and fourth draws this morning and afternoon and all are drawn against strong opposition.

Wakefield's Winnipeg Strathcona rink had the most strenuous assignment of the three unbeaten fours yesterday but came through with a surprising 12-6 victory over Billy Finlay's strong British Columbia rink in a first round game before winning 14-11 over the comparatively little-favored Prince Edward Island quartet skipped by W. R. Cruikshank.

Meanwhile Best's Kirkland Lakers won their 16th and 19th straight victories, beating Prince Edward Island 15-10 and New Brunswick 15-7, as expected.

The two wins to which Perry Hall skipped his Kitchener Ontario squad were against New Brunswick and Quebec, 21-9 and 11-6 respectively. Neither of Ontario's two opponents were expected to give much more trouble than they did.

Gallery Favors Dunbar.

Despite the records, which are in favor of the unbeaten rinks, the gallery last night mostly favored the Saskatchewan rink skipped by Bill Dunbar. Wakefield made a definite impression in his victory over Finlay's four.

Although Dunbar was beaten quite soundly by the surprisingly strong Nova Scotia rink skipped by F. E. Heath in the first round, his showing against Howard Palmer in the second was brilliant. Heath beat the Dunbar aggregation 13-10, but while Dunbar outscored Palmer's Albertans 9-8 with the winning point on a tense final end in the second round Heath's rink bowed before the last shot artistry of Billy Finlay. Finlay's rink trailed 10-11 going into the final end but the veteran far-western skip counted twice with his own rocks to win 12-11.

Best's 10-straight wins started with the Temiskaming and Northern Ontario bonspiel in Timmins last month, with 15 straight for a place in the Northern Ontario Consols final. He won two straight in that final and another couple yesterday.

In to-day's games both Northern Ontario and Ontario will meet in their most important tests of the competition so far. Northern Ontario is drawn against Quebec in the third round this morning and is expected to win easily as the Quebec rink, skipped by C. H. Handley, was beaten badly by both Alberta and Ontario yesterday. But in the fourth round Best's rink will meet Billy Finlay's British Columbia rink, one of the steadiest fours in the ten rink competition.

If Hall's Ontario quartette can beat Bill Dunbar's Saskatchewan rink this morning, Hall may be the one to beat for Brier honors this year. Hall's rink will meet Prince Edward Island in the fourth round.

First Round.
(Lead, second, third, skip in order.)

New Brunswick	Ontario.
W. T. Rockwell	W. Henders'n, Jr.
H. S. Magee	H. Lehnen
J. D. Cameron	J. A. Lucas
J. S. Malcolm	P. Hall
New Brunswick .. 020 300 101 020— 9	
Ontario ..... 201 054 050 103—21	
Br. Columbia	Manitoba.
W. J. Lesage	W. O. Anders
L. F. Tinling	L. W. Francis
R. V. David	D. A. Adams
W. J. Finlay	A. H. Wakefield
British Columbia 002 001 100 020— 6	
Manitoba ..... 120 110 031 201—12	
Quebec.	Alberta.
F. E. Beaudry	St. C. P. Webb
Herb. de Chene	W. A. Gooder
Ed. St. Amand	J. B. Lebeau
C. H. Handley	T. F. H. Palmer
Quebec ..... 000 011 000 300— 5	
Alberta ..... 432 400 332 011—23	
P. E. Island.	Nor. Ontario.
H. L. Sear	G. W. Sayles
P. S. Cobb	W. T. Rushworth
G. G. Hughes	J. C. Tuck
W. Cruickshank	Donald C. Best
P. E. Island ..... 030 000 002 401—10	
North. Ontario... 403 211 110 020—15	
Saskatchewan.	Nova Scotia.
A. E. McMahon	L. D. Hopkins
J. B. Beckett	L. M. Adamson
J. B. McMahon	Dun. Campbell
W. A. Dunbar	F. E. W. Heath
Saskatchewan ... 100 120 102 201—10	
Nova Scotia ..... 052 003 020 010—13	

Second Round.

Manitoba	101 202 501 020—14
Pr. Edw. Island..	020 020 040 201—11
Alberta	101 000 301 200— 8
Saskatchewan	030 111 010 011— 9
North. Ontario ..	045 201 002 001—15
New Brunswick..	100 020 210 100— 7
Nova Scotia	100 203 020 120—11
British Columbia	020 020 402 002—12
Quebec	101 000 201 001— 6
Ontario	020 321 010 200—11

Upset, Fifty-To-One Shot Wins Santa Anita Handicap

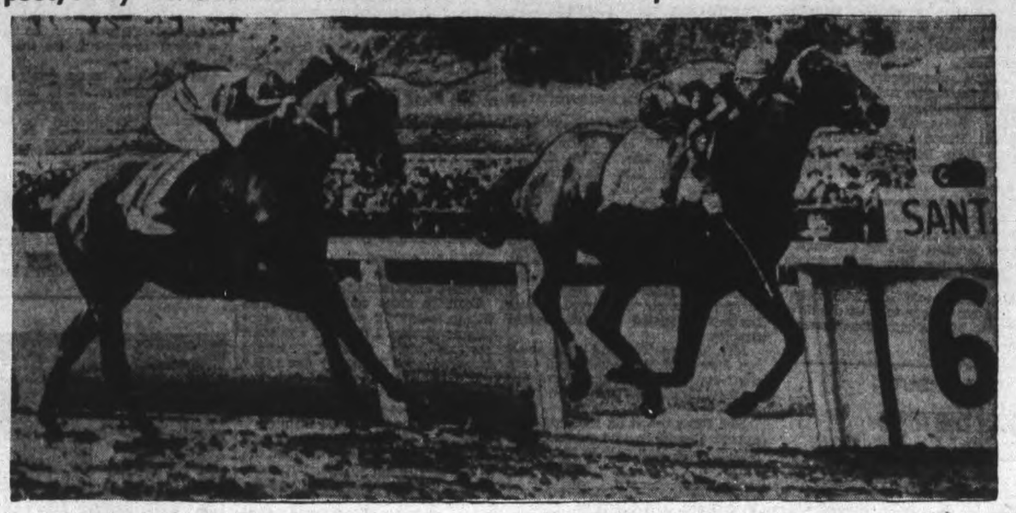

Scoring the most staggering triumph in the history of the event, Bay View, four-year-old gelding owned by Mrs. Tony Pelleteri, of New Orleans, beats Mioland by a neck to win the seventh running of the $100,000 Santa Anita handicap. Mioland is nearest the camera here. Nickie Wall is up on the winner. The "sloppy" track accounted for time of 2.05 2-5, almost three seconds slower than the previous slowest time for the race. Bolingbroke, another rank outsider, finished third.

Hockey Results, Standings

NATIONAL LEAGUE

	W.	L.	T.	F.	A.	Pts.
Toronto	25	11	6	119	82	56
Boston	22	8	12	140	92	56
Detroit	18	14	10	96	87	46
Rangers	18	19	8	123	117	44
Chicago	16	21	6	105	121	38
Canadiens ..	14	24	6	111	132	34
Americans ..	8	24	10	28	152	26

Future Games

Tuesday — Detroit at Rangers; Chicago at Boston.

Thursday—Toronto at Canadiens; Detroit at Americans.

O.H.A. SENIOR A
Marlboros 4, St. Catharines 1
Best-of-seven series tied, 1-1.

O.H.A. INTERMEDIATE B
St. Kitts H.S. 10, N. Falls St. D. 5
Fergus 4, Georgetown 1
Fergus wins round, 6-3
Paris at Port Dover—Postponed to Wednesday.

O.H.A. JUNIOR A
Oshawa 5, Bowles Rangers 1
Oshawa leads best-of-five series, 2-1.

O.H.A. JUNIOR B
Brantford 8, Etobicoke 6
Brantford wins best-of-five series, 3-1.

O.H.A. JUNIOR C
Lindsay 2, Markham 2
First game of series.

ONTARIO MINOR

Juvenile
Preston 9, Elora 9
Belleville 8, Trenton 4
Thorold 5, St. Kitts Royals 3

Midget
Lindsay 9, Orillia 5
Kitchener 4, New Hamburg 3
Oakville 5, Preston 2
St. Kitts Lions 5, Port Colborne 3
St. Kitts win series.

Bantam
Wingham 4, Mitchell 1

PACIFIC COAST LEAGUE
Spokane 5, Vancouver 4

N.O.H.A. INTERMEDIATE
Timmins 8, Matachewan 5

N.O.H.A. JUNIOR B
Falconbridge 3, Frood 2

CAPE BRETON SENIOR
Glace Bay 1, Sydney 0
Glace Bay leads best-of-seven final series, 2-0.

MARITIME SENIOR
Truro 5, Antigonish 4
Truro wins best-of-three final series, 2 to 1.

THUNDER BAY SENIOR
Port Arthur 3, Geraldton 0
First of best-of-five series.

ONTARIO JUVENILE
Galt 6, Preston 1

Lindsay Midgets Tie Markham

LINDSAY, March 4.—The first game of the home-and-home playoff series between Lindsay Midgets and Markham ended in a 2-2 tie after an exciting see-saw battle here last night. Lindsay took the lead in the second period on a solo effort by Ellis and added another in the third when Cook netted McDonald's pass. Lindsay's second line weakened in the final session and the visitors netted two quick goals on scores by Baker and B. Bangay to tie the round.

Lindsay—Goal, Nichols; defense, Sproat and Begley; centre, Cook; wings, McDonald and Ellis; subs, Junkin, Connelly, Kirley, Howe, Archer.

Markham—Goal, J. Harper; defense, B. Harper and Meharg; centre, B. Bangay; wings, Laurie and Baker; subs, Rowe, Clarke, Northcote, Murphy, H. Bangay, Babiston, Boadway.

First Period
No scoring. No penalties.

Second Period
1—Lindsay, Ellis 8:00
Penalties — Gabiston, Northcote, Kirley, Begley, Sproat.

Third Period
2—Lindsay, Cook (McDonald) :30
3—Markham 11:30
4—Markham, B. Bangay 12:00
Penalty—Cook.

Fights Last Night

(By the Associated Press.)

Philadelphia.— Bob Montgomery, 142, Philadelphia, stopped George Zengaras, 132½, New York 2).

Newark, N.J.—Bob Pastor, 182, New York, stopped Mike Alfano, 192, Newark (6).

New York. — Aldo Spoldi, 139½, Italy, stopped Frankie Velez, 144¼, Puerto Rico (4).

Providence, R.I.—Bobby (Polson) Ivy, 130, Hartford, Conn., outpointed Joey Marinelli, 128¼, Dayton, O. (10).

Rangers Drive To Oust Detroit Wings

TORONTO, March 4 — (CP). — In terms of Stanley-Cup importance, the belated bid of New York Rangers to run the gauntlet from world's champions to comeback kids in the span of one season rivalled today the National Hockey League championship duel waged by Toronto Maple Leafs and Boston Bruins.

Fresh from their playoff triumphs of 1940, the Rangers proved a sorry excuse for Stanley-Cup holders this campaign. Their cause helped none by injuries, the Blue-shirts were rarely better than fifth until they managed to move up a notch by shaking off Chicago Black Hawks about two weeks ago. With a five-game winning spurt, Rangers pulled into a third-place tie with Detroit Red Wings, only to have the Wings go ahead again by defeating them, 4-2, in overtime Sunday. The revitalized Rangers meet the Wings in a return engagement at New York tonight with still a chance of edging into the third berth. A rare scrap is in prospect, for the Red Wings, Cinderella team of the current campaign, are in no mood to lose the berth they have held all year. Good enough to come from two goals down for their victory last Sunday, the Red Wings have dropped only one game to the Rangers this season.

One other game is on the card tonight, with Boston getting a golden opportunity to take the lead in their first-place battle with Toronto. Tied with the Leafs, the Bruins meet the fifth-place Chicago Black Hawks at Boston while the Leafs are idle.

Tweed Snipers Whip Flying Six

TWEED, March 4—(ENS). — At Tweed arena the Separate School Snipers chalked up a score of 10 to 2 against the Consolidated School's "Flying Six.

Raymond Rashotte, hard hitting defence-man on the Separate School team handed out some hard bumps, and was ably assisted by Clifford Rivers, who scored four of his team's goals. Edwin Champagne made a smart play, scoring on a rebound off Goalie Grant Elliott's pads. Lynn Trudeau, in the nets for the visitors, stopped all but two of the shots directed at him. The boys look like future T.V.L. champions.

MOVIE TIME TABLE

Capitol—"Night Train to Munich", 2:00, 3:50, 5:30, 7:35, 9:40.

Centre—"Lillian Russell", 2:45, 6:05, 9:25; "One Crowded Night", 1:40, 4:55, 8:20.

Regent—"Woman Is the Judge", 1:45, 4:10, 6:35, 9:00; "Sandy Gets Her Man", 2:50, 5:15, 7:40, 10:05.

Remember When—

By The Canadian Press.

Fred J. (Mickey) Ion, crack professional hockey referee, and two players, Lawrence (Baldy) Northcott of the Chicago Black Hawks and Gus Marker of the Toronto Maple Leafs, were honored with gifts between periods of the Chicago-Toronto National Hockey game two years ago to-night. The gifts were presented by admirers from their home towns.

FIVE-GUN PATHAN

LAHORE (CP).—America's two-gun cowboys are pikers compared to a Pathan bandit arrested at Mari with five pistols and plenty of cartridges on his person.

The Sports Round-Up

By EDDIE BRIETZ, AP Sports Writer

NEW YORK, March 4—(CP). — With Bill Jurges a big question mark, the Giants may try to get Frankie Crosetti from the Yanks or Johnny Hudson from the Brooks... Joe Louis' managers are censoring Billy Conn's future opponents—they don't want to risk losing Conn before June via a surprise setback. ...Joe Kirkwood, the old trick shot artist, is at Nassau giving lessons to the Duchess of Windsor.

One-Minute Interview:

Tommy Henrich: "Joe McCarthy is the boss....I play wherever he says....Maybe my play at first base will convince him I'm a right fielder."

Old pals of Christy Walsh, who is moving back to Los Angeles after 25 years in the East, during a part of which time he managed Babe Ruth and was sports director of the World's Fair, are tossing him a big "Welcome Home" dinner out there, March 23...Eddie Mead says Henry Armstrong's annuities assure him of $400 a month as long as he lives. Well, he can buy plenty of watermelons on that.

Today's Guest Star:

Harry Cross, N.Y. Herald-Tribune: "Angelo Guiliani, the Dodger holdout catcher, has given up the idea of playing ball this year and will enter a new profession....He has signed with a big vineyard as a wine taster....This is unique among Brooklyn ball players because many Dodgers of the past have carried on the two businesses at the same time."

Grapefruit League:

DiMaggio situation: Dan Daniel wires The World-Telegram from St. Pete, the Yanks have raised the ante to $35,000, but that Josephus is demanding two grand more...Ben Chapman reported to the Washington camp, bringing his family along in a trailer....On the other hand, Outfielder Welej arrived via the hitch-hike route.

VICTORIA'S RUPEES

BOMBAY—(CP).—Coins have a long tenure in India—Queen Victoria rupees are now recalled in both India and Ceylon. Victoria died in 1901.

Remember When—

By The Canadian Press.

Fred J. (Mickey) Ion, crack professional hockey referee, and two players, Lawrence (Baldy) Northcott of the Chicago Black Hawks and Gus Marker of the Toronto Maple Leafs, were honored with gifts between periods of the Chicago-Toronto National Hockey game two years ago to-night. The gifts were presented by admirers from their home towns.

RADIO PROGRAMS

The programs listed are printed as issued by the stations and are subject to change.

Tuesday

5:00 P.M.
School of the Air—CBL
Backstage Wife—WEAF

5:30 P.M.
Club Matinee—CBL
Lorenzo Jones—WEAF
Hilltop House—WABC

6:00 P.M.
The Goldbergs—CFRB
Closing Stocks—CBL
Irene Wicker—WJZ
Girl Alone—WEAF

6:30 P.M.
Sports—CBL
News—CFRB
Jack Armstrong—WEAF

7:00 P.M.
Questions of the Hour—CBL
Eventide Melodies—CFRB
Edwin C. Hill—WABC
Orchestra—WEAF
News—WJZ

7:30 P.M.
Science in the News—CBL
Guiden Serenaders—WJZ
Paul Sullivan—WABC

8:00 P.M.
Amos n' Andy—CFRB
Canadian Half-Hour—CBL
Easy Aces—WJZ
Fred Waring—WEAF

8:30 P.M.
The Shadow—CFRB
Musical Rendezvous—CBL
So You Think You Know Music—WEAF

9:00 P.M.
Ben Bernie—WJZ
Johnny Presents—WEAF
Court of Missing Heirs—WABC

9:30 P.M.
Treasure Trail—CFRB
Good Luck Show—CBL
Horace Heidt—WEAF
Uncle Jim's Question Bee—WJZ
First Nighter—WABC

10:00 P.M.
Grand Central Station—WJZ
Battle of the Sexes—WEAF
We the People—WABC

10:30 P.M.
Fibber McGee—CBL
Professor Quiz—WABC

11:00 P.M.
Story-Drama—WJZ
The News—CBL
Bob Hope—WEAF
Glen Miller—WABC

11:30 P.M.
BBC Newsreel—CBL
Uncle Walter's Dog House—WEAF
Speaker—WJZ

12:00 MIDNIGHT
News—WEAF

Wednesday

9:00 A.M.
News—WJZ, WABC

9:30 A.M.
Ray Perkins—WJZ

10:00 A.M.
Stars—CFRB
The News, Breakfast Club—CBL
Happy Jack—WEAF
Woman of Tomorrow—WJZ

10:30 A.M.
Mrs. Aiken—CFRB
Market Basket—WEAF
Southern Serenade—WABC
Knights of the Road—CBL

11:00 A.M.
Ann Adam—CFRB
Kathleen Norris—WABC
Joan Higgins—WJZ
This Small Town—WEAF
Triangle Club—CBL

11:30 A.M.
The Man I Married—CBL
Stepmother—WABC
Ellen Randolph—WEAF
Story of Mary Marlin—WJZ

12:00 NOON
Music—CFRB
BBC News—CBL
Linda Dale—WJZ
Music—WABC

12:30 P.M.
Big Sister—CFRB
Road of Life—CBL
The Wife Saver—WJZ

1:00 P.M.
News—CBL
Songs—WJZ
Kate Smith—WABC

1:30 P.M.
Farm Broadcast—CBL
Helen Trent—WABC
Nellie Revell—WEAF

2:00 P.M.
Happy Gang—CBL
Life Can Be Beautiful—CFRB

2:30 P.M.
Common Sense—WJZ
The Right to Happiness—CFRB

3:00 P.M.
Helen Trent—CFRB
Betty Crocker—WEAF

3:30 P.M.
Valiant Lady—WEAF
Backstage Wife—CFRB

4:00 P.M.
News—CFRB
Mary Marlin—WEAF
Mary Marlin—CBL

4:30 P.M.
Pepper Young's Family—CBL
John's Other Wife—WJZ

5.00 P.M.
Mother of Mine—WJZ
Presenting—CBL

Radio Log

CANADIAN CORPORATION

	M.	Kc.
CBL	357	840
CKCL	517	580
CBM		960
CBO		880

COLUMBIA SYSTEM

WABC	349	860
CFRB	475	690
WJR	400	750
WJR	400	750
WJR	400	750
WGR	545	550

MUTUAL SYSTEM

WOR	422	710
WLW	428	700
WGN	410	720
WGN	410	720

NATIONAL (Blue Network)

WJZ	395	720
WHAM	361	1150

NATIONAL (Red Network)

WEAF	545	660
CBL	357	840
WBEN	333	900

Why Not

On The Half Holiday Or ANY OTHER AFTERNOON OR EVENING

DUFFUS Recreation Academy

Phone 9068 . 16 Alleys

TO-DAY and WED. Regent 2 Ace Hits Starting Daily 1.30

THERE'LL BE A HOT TIME IN THE OLD TOWN..!

FEATURE NO. 2
"A WOMAN IS THE JUDGE"
With ROCHELLE HUDSON - O. KRUGER

TO-DAY and WEDNESDAY 2 FINE FEATURES CENTRE

DARRYL F. ZANUCK'S Production of
LILLIAN RUSSELL
ALICE FAYE · DON AMECHE · HENRY FONDA
EDWARD ARNOLD · WARREN WILLIAM · LEO CARRILLO

Hit No. 2—"One Crowded Night"
EXTRA! CANADIAN UNIVERSAL NEWS REEL

TO-DAY and Wednesday LAST 2 DAYS!

NIGHT TRAIN TO MUNICH
MARGARET LOCKWOOD (The Lady Vanishes)
REX HARRISON
(The Citadel)
BASIL RADFORD
NAUNTON WAYNE
Comedy Stars of 'The Lady Vanishes'

Also
Pete Smith Specialty
"Quicker'n a Wink"
An Excellent M.G.M. Miniature
"MORE ABOUT NOSTRADAMUS"
Capitol News

CAPITOL

Opportunity Knocking
AT J. K. HUGHES'
STOCK REDUCING SALE
OF GUARANTEED, WINTERIZED
USED CARS

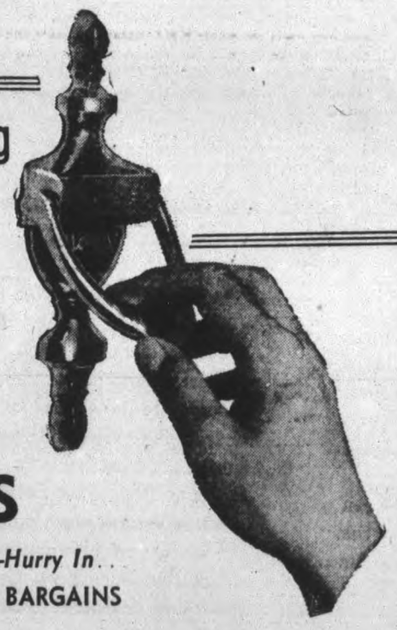

Our Stock is Getting Low—Hurry In..
BALANCE OF THE WEEK BARGAINS

Used Cars

1940 Chevrolet Sedan
A grand car in excellent shape throughout. A real buy at our price.

1940 Oldsmobile Coach
Deluxe model, this is just nicely broken in. Come in and see this car.

1939 Chevrolet Coach
Thoroughly reconditioned by our mechanics in A-1 shape. A good buy for someone.

1939 Oldsmobile Coach
Series '60' in lovely shape throughout. A car you'll be proud to own.

1938 Chevrolet Sedan
Finish and upholstery like new. Reconditioned and guaranteed by us.

1936 Chevrolet Coach
All OK throughout. A real buy that will sell quick.

And Many Other Buys

Used Trucks

1939 Chevrolet Pick-up

1935 Dodge Pick-up

1939 Maple Leaf H.D.
174 inch wheel base, cab and chassis. In good condition. A real buy.

1937 Maple Leaf H.D.
174-inch wheel base, stake body, truck with our OK.

1937 Chevrolet Stake
Standard truck with 157 inch wheel base. Priced right.

1938 Chevrolet H.D.
Cab and chassis, 157" wheel base. Truck in good shape.

Come In and See These

We Invite You In to See and Drive These Cars and Trucks
TERMS MAY BE ARRANGED

J. K. HUGHES
Chevrolet and Oldsmobile Dealer - Opposite Market

US Opens Gates On 138 Key War Products

WASHINGTON, March 4—(AP)—Blanket authority was issued today for the export from the United States to Great Britain and Northern Ireland of 138 key war products, including aluminum and aircraft parts.

In accordance with a federal licence order issued by Brig.-Gen. Russell L. Maxwell, export control administrator, the state department notified all collectors of customs that any exporter, without the requirement of an individual licence, may export any of the articles on the list to Britain and Northern Ireland.

The list is similar to one previously in effect for Canada.

The list includes 94 blanket licences for such things at aluminum, magnesium, optical glass, wool, copper and products, nickel and productions, aircraft parts, armor plate, shatterproof glass, fire control instruments, crude oil, lubricating oil and gasoline.

In addition, a licence was issued for the export of specifically-enumerated machine tools including dyes, gauges, and many types of machines.

MORE ABOUT—

Pension Law

Continued from Page 1

British Isles was no included in the war theatre.

Another amendment makes the benefit of the Canadian Pension Law available to Canadians who serve in the naval, military and air forces of the United Kingdom, providing they were residents of Canada on the outbreak of war and remain residents of this country.

This will cover thousands of men who proceed into the Royal Air Force through the British Commonwealth Air Training Plan and smaller numbers who may serve in the British army or navy. They or their dependents will be able to draw pensions on the Canadian scale, instead of the British scale, if they are disabled or killed.

As yesterday's sitting began, M. J. Coldwell, acting C.C.F. House Leader, speaking on a question of privilege, directed against The Ottawa Citizen a charge of "false and malicious accusation of personal dishonesty which infringes upon the rights of members of Parliament."

The charge was based on a Citizen editorial published last Saturday which charged him with "twisting" a Citizen editorial published January 11, leading Justice Minister Lapointe to agree with him that it was "subversive."

Today the House resumes consideration of the motion to revive the committee which reviewed the Defence of Canada Regulations last session. This year, it will also consider changes in the naturalization laws.

Plans for another important committee relating to the war effort, the one to review war expenditures, will also be discussed today.

18,109 Discharged

In connection with the pensions legislation Mr. Mackenzie informed the House that 18,109 men have been discharged from the Canadian army so far in this war, out of about 200,000 enlisted. Of these 10,829 were discharged as medically unfit and 4,067 as unlikely to make efficient soldiers or for failure to qualify.

Defence Minister Ralston told the House the medical examination of men applying for enlistment at the start was not as efficient as the defence department hoped, due among other reasons, to the fact that medical examination boards were new and not fully conversant with military requirements. He outlined steps taken to correct the situation.

Col. Ralston also described steps taken to cut down on the number of men discharged for inefficiency. He said orders had been issued that men were not to be discharged until all possible steps to make them efficient soldiers had failed.

In addition the power to make discharges for this reason had been taken away from unit commanders and vested in district officers commanding. Thus men would not be turned out of the army merely because they did not fit in where they were first enlisted, because a commanding officer did not like them or because he saw a chance to enlist other men he thought might be better.

Air Minister Power told the House medical boards were "100 per cent better in this war than in the last," and that conditions then prevailing when large numbers of unfit men got into the forces had not developed.

148 Given Pensions

Mr. Mackenzie said so far only 148 discharged men had been awarded disability pensions, 273 pensions had been granted to dependents for the death of members of the forces and 63 gratuities had been paid discharged men in settlement of disabilities.

Howard Green (Con. Vancouver South) complained men were being discharged too freely and with little regard for their condition of health. He contended when a man was found unfit for further service he should be nursed back to health before being returned to civilian life.

Both Mr. Mackenzie and Col. Ralston assured the House the government was anxious to help men get established after discharge and said the defence and pensions departments co-operate to bring this about. Mr. Mackenzie said ex-servicemen received preference in employment in the civil service and in technical training establishments operated by the labor department.

In debate on the reference to the committee on the Defence of Canada Regulations Mr. Green pleaded for action to improve the machinery of naturalization of aliens. State Secretary Casgrain agreed with Mr. Green's suggestion that the conferring of Canadian citizenship on aliens should be invested with dignity and solemnity in order to impress the new citizens with their obligations.

Mail Order Naturalization

Mr. Green said aliens became naturalized "by mail order" at present. After they had been approved for citizenship by a judge who had not the "slightest possible chance to get down to the real merits" of whether they were entitled to Canadian citizenship, applicants were sent a form of the oath of allegiance to sign and swear. When they returned it to the secretary of state they received their naturalization certificates by mail.

He said when aliens were naturalized they should be required to take the oath before a Judge, perhaps in the presence of leading citizens of the community, and the Judge should present the certificate to them personally.

Provision for the deportation of enemy aliens after the war was also urged by Mr. Green. He said the law as it stood was inadequate in this respect.

Other suggestions from the Vancouver member were that schools and textbooks be provided for the instruction of applicants for naturalization in Canadian history, institutions and ideals. All that was required now, he said, was a knowledge of French or English and that knowledge need not include the ability to read and write either language.

John Diefenbaker (Con. Lake Centre) said he thought judicial tribunals should be set up to review and finally dispose of cases of British subjects interned under the Defence of Canada regulations.

He said he believed the regulations were second and he expressed complete confidence in their administration, but he believed some misgivings in the public mind would be removed by creation of such tribunals. In all cases where tribunals decision was unanimous he would remove from the Minister of Justice the discretion to say when and when not a British subject should be released from internment. In cases of divided opinion he would leave the discretion with the minister where it now rests in al cases.

Opposition to the regulations in their present form was expressed by T. C. Douglas (C.C.F. Weyburn) who contended every person and organization accused should have the right to a defence before a judicial or quasi-judicial tribunal. He objected to such organizations as Jehovah's Witnesses, Technocracy, Incorporated, and the Ukrainian Temple being declared illegal without opportunity to state their case.

ELSIE, THE BORDEN COW, SAYS:

DAILY CHURNED FROM COUNTRY CREAM BAUMERT IS THE CHEESE SUPREME!

Baumert has that real dairy-fresh down-on-the-farm cream cheese flavour that children love. The Quints enjoy it regularly—and so will YOUR family!

Welsh Citizens Honor Patron Saint

Some of the stories of the Welsh and their ways were told to the members of St. David's Welsh Society of Peterborough at the annual banquet held in the Empress Hotel on Monday night. The speaker was Rev. George Kelly of Lakefield, a Welshman by birth, and one well qualified to speak on the anniversary of St. David's Day.

The speaker referred to the Welsh as being a driven people, and qualified his statements with passages from their history. They were, he said, driven into their country; their foes, first the Romans, then in succession the Saxons and Danes, repeatedly made them take refuge in the mountains and valleys of the land they learned to love fervently; so fervently that the prayer ofttimes unspoken remains in the heart of Welsh folk no matter where they may be. "Cymru, Am Byth'—Wales forever.

A natural characteristic of the Welsh, the speaker continued, is their ability to excel in the world of music, and their charms in that direction are natural ones he said. Perhaps it is because of the physical aspects of their country that they are so favoured, the hills amongst which they live force them, and has for centuries, to climb, and in this manner their lungs have become developed. It might even be, the speaker went on, that the climatic conditions themselves have much to do with the matter, for the climate of that country is not dry and harsh, it is moist and pleasant.

The ability of the Welsh as a nation to pioneer was referred to by the speaker, and he told of their numbers in Canada at the present time. According to the last national census there were 62,494 Welshmen in Canada, 22,680 in Ontario, and the city of Toronto had more than 5,000.

The fact that the Welsh were among the first to sing harmony is told in history, Mr. Kelly said, and writers were astounded at the extent of thir collective ability in that direction in ages gone. Chapters have been written about it, and tradition has been mouded out of this national virtue.

No people in the British Isles have suffered more because of social and economic difficulties than have the Welsh, the speaker said, and the changes through which they have been driven have left deep impressions upon their history. The industrial revolution had an effect upon the country perhaps unparalleled. The development of the coal industry centralized population to an extent that made for more social and economic difficulties, difficulties which drove many of them out into the world at large.

The question naturally arises, the speaker said, in the heart of every Welshman, "What is my country doing in the great struggle in progress in the world to-day?" and the answer is one not hard to find. It is doing as it always had done, and as it always will do, he said, it is fighting for freedom and justice. It was thought, at the beginning of the war, that Wales would be an area of safety, it was in the minds of the British as a whole to such an extent that many thousands of children were evacuated from "danger areas" in England and Scotland, to Wales. It has since been proven that Wales is in the front line of the battle being fought, and here he referred to recent raids by German aircraft on Cardiff, and other centres.

The program, under the chairmanship of the president of the society, Mrs. G. Packenham, who is serving her third year in that office, included many musical numbers, and incidental remarks by members. The toast to Wales was proposed by Mrs. R. Jones, and was responded to with the singing of the Welsh National Anthem. A vocal solo was then given by Mrs. C. Armstrong, and Welsh airs were played on the piano by Miss M. Flowers. Rev. T. H. Floyd proposed the toast to Canada and vocal solos were heard, sung by John Cairns. The Welsh National Anthem was sung in English by Mrs. W. J. Davies, who was accompanied by her daughter, Mrs. E. Pearse, and another vocal solo was given by Miss Gladys Mills.

The typical Welsh love of music was manifested throughout the meeting, when a liberal sprinkling of community singing was appreciated. Miss M. Flowers played for all the songs as harmonious Welsh voices blended in British songs of all types.

MORE ABOUT—

Ontario's House

Continued from Page 1

under the British Commonwealth Air Training Plan.

The text of the motion, as it will go on the order paper, follows: "That the members of this Legislature approve of the principle that every public building actually needed for the effective prosecution of our war effort should be made available whenever required but they believed there is no justification for taking over the buildings of the Ontario Agricultural College for use as a wireless training school, and that better and quicker results will be obtained by erecting wooden buildings for that purpose."

The amendment to the Magistrate Act is a result of a recommendation by the special committee which investigated court administration in Ontario. It was introduced by Ian Strachan, Liberal Whip and member for Toronto St. George.

When opposition developed to another clause which provides that only lawyers could be appointed as magistrates, Mr. Strachan agreed to withdraw this sections.

The Cough That Sticks The Cough That Hangs On

This is the kind of a cough it is hard to get rid of, the kind that bothers you during the day and keeps you awake at night.

Why not get a bottle of Dr. Wood's Norway Pine Syrup and see how quickly it will help to relieve you of this coughing condition?

It acts promptly and effectively, going to the foundation of the trouble, loosening the phlegm, soothing the irritated air passages, and stimulating the bronchial organs.

"Dr. Wood's" has been on the market for the past 48 years.

Price 35c a bottle; the large family size, about 3 times as much, 60c, at all drug counters.

The T. Milburn Co., Limited, Toronto, Ont.

MORE ABOUT—

Eden Given

(Continued from Page 9)

the news agency. "They instance the fact that she chooses to inform Bulgaria, and not Nazi Germany, of her dislike of German troops in Bulgaria.

London newspapers printed the text of the Soviet note under frontpage headlines, such as "Stalin Condemns Bulgars For Surrendering," "Soviet Rebukes Bulgaria," and "Reds Rap Bulgaria." Morning papers, however, carried no editorial comment.

There was no confirmation here of Italian press claims that Britain had landed strong forces at the Greek Aegean port of Salonika, a scant 60 miles from the Bulgarian frontier, in the past few days.

One source said this claim probably had been made to bolster Axis assertions of the need for "defensive measures."

MORE ABOUT—

Hot Barrage

Continued from Page 1

aver the whole front, the Greek High Command listed activity by small infantry units, intense artillery action and downing of two Italian planes by anti-aircraft fire.

The Ministry of Home Security said five Italian aircraft bombed ruins of earthquake-stricken Larisa again, while the earth tremors continued. All five bombers were shot down, it said.

Villages Levelled

TUTUILA, Mar. 4 — (AP). — A hurricane described in some sections of the islands as the worst in 20 years, struck American Samoa Sunday night. Some native villages were virtually levelled and crops ruined..

Borden Flier Killed

CAMP BORDEN, Ont., March 4 (CP)—Lac. Chesley Albert Kelloway, 22, St. John's Newfoundland, was killed when his training plane crashed near the Royal Canadian Air Force flying field yesterday. The only details were contained in an official statement which said he crashed in a take-off about one mile from the airdrome.

Kelloway was flying alone at the time. R.C.A.F. authorities immediately set up a court of inquiry.

Bethany Ladies Sponsor At Home

BETHANY, Mar. 4—(ENS).—On Friday evening, Mrs. H. H. Ryley and Mrs. A. B. Ryley were joint hostesses to an at home. The entertainment was carried out by playing three tables of bridge with Mrs. W. A. Brown winning the high score.

Among those present were Mrs. Walter Rowland, Mrs. Cairns, Mrs. C. Armstrong, Mrs. W. A. Brown, Mrs. E. Fallis, Mrs. Carlton Patton, Mrs. H. Fallis, Mrs. Walter Rowan, Miss Helen Starker, Mrs. A. Driver, Mrs. G. Staples, Mrs. Kyle and Mrs. Foster.

Master Bobbie and Harry Ryley assisted in receiving the guests at the main entrance and distributed tally cards among the players. A delightful lunch was served by the hostesses, assisted by Mrs. Gerald Staples.

Mrs. James Turnbull and small son Jimmy of Monaghan road were week-end guests of Mrs. Turnbull's mother, Mrs. H. H. Ryley and family.

Red Cross report on National War appeal. Donations and subscriptions should have read $512.50 instead of $12.50.

Women On Guns

LONDON, March 4.—(CP).— The hand that rocks the cradle soon may guide the guns that rock Britain's skies.

Lady Carlisle, chief commandant of the Auxiliary Territorial Service which included 35,000 voluntary women war workers, said the government was looking favorably at A.T.S. operation of anti-aircraft instruments.

"They say woman's smaller hands may be better adapted to operating these delicate instruments," she said.

The work would be on "predictors," which help anti-aircraft guns find bombers over Britain.

MORE ABOUT—

Great Fire Raid

Continued from Page 1

fires had been extinguished by dawn. A hospital suffered some damage.

German planes, for the first time, made use of a new type of "chandelier" flares to light up objectives at one point in East Anglia.

Observers said the new device consisted of a perpendicular chain of white lights, with a brilliant orange flare in the centre. When struck by anti-aircraft fire, the flares broke into "thousands" of smaller lights which brilliantly illuminated the area below.

Explosive Bombs Follow

With widespread fires lighting the city, the German bombers followed up with high explosives.

Cardiff's chief constable, James Wilson, said: 'It was a real pyrotechnic display. I doubt if any town has had more incendiary bombs showered upon it in any one raid."

In one hospital where surgeons were working over bomb casualties, one of the operating theatre was struck, but no casualties resulted.

Motion picture theatres were showing to capacity crowds when the fire bombs began to fall. In some, the audience remained seated, joining in community singing, while nearby business blocks were burning.

It was officially stated that one of the German raiders over Cardiff was destroyed by anti-aircraft fire.

Trent River News

Mrs. Carp Davidson of Toronto is a visitor with her brother, Thomas K. Thompson and Mrs. Thompson.

Mr. and Mrs. Charles Rupert, daughter Reta and son Charles, Jr., of Peterborough, were recent visitors with Mrs. Rupert's father, F. Pitts, and sister, Mrs. E. Wilkinson.

Landmark Burns Near Zion Hall

TWEED, Ont., March 4 (ENS)—Another old landmark of Hastings county, the homestead of Mr Ernest Cronkwright, Zion Hill, 8th concession of Thurlow township, was completely destroyed over the weekenn when fire razed the fine old residence.

The old stone house, one of the first to be constructed in the Zion Hill district, was one of the last connecting links between the present and past generations, and the older residents of that district will regret its destruction.

Cause of the fire was stated to be sparks catching in the roof of the house. The flames had gained considerable headway before being noticed, however, and the family, aided by volunteer fire-fighters of the neighborhood were only able to save part of the household furniture.

The house was tenanted by the owner, Mr. Ernest Cronkwright, and his son, Sherman and family, who lived in one half. The amount of insurance on the property and on the household furnishings was not determined.

Sees Huns Fooled

LONDON, March 4 (CP)—John Winant, new United States Ambassador to Britain, told a press conference yesterday United States aid to Britain was increasing daily and predicted that the German contention that this help would come too late would prove to be wrong.

YOUNG tea leaves make the most delicious tea

Call for...

At your grocer's in 7- and 12-oz. packages — also in the new FILTER-type tea balls.

Blended and packed in Canada

Who told you?

HON. W. A. BUCHANAN
Chairman,
Newspaper Publishers Committee

The German public believes Germany is protecting Norway and Denmark. The Russians think that southern Finland and the little Baltic nations came joyously into the arms of the Soviet Union.

You don't believe these things. Even through their airtight censorship, the stench of a hundred high crimes in far places has reached your nostrils. *How?*

We've had a few corrupt and unscrupulous men who have tried to mislead the public. The majority who

broke faith with their fellow-Canadians have gone to jail. You heard of these things. *How?*

We've had many courageous men in many fields who have done courageous and unselfish things. The news of their deeds has come to you also. *How?*

There are dozens of new plastics that promise us an amazing list of useful products, and that already are playing their part in the concerted war-time effort . . . There's a startling new revolution in adapting peace-time industries to war-time needs . . . There's a sale of men's shoes today at one store, of table-cloths at another . . . Sulphanilimide is effecting sensational pneumonia cures . . . These things are *news* which you've picked up somewhere. *How?*

In your *newspaper*, of course!

* * *

How news is gathered, how it is brought to you in articles and dispatches and advertisements is a long and interesting story. But you *get* the news—cheaply, accurately, quickly. Now let's see what you *do* with it *when* you get it.

In the first place you, the people, govern yourselves . . . *you* regulate the affairs of your community, the Province, the Dominion. Because you get the news, you are able to adjust your lives and your laws and your thoughts to the *actual* and *factual* world. In Germany or Italy fairy tales will serve as well as news, because the subjects of those states have all their thinking and governing done from what passes for the top! But not here!

In the second place you, the people of Canada, having the news and information about all that's offered in the market place, know how and where and when to buy the things you need. You are equipped with FACTS to buy wisely and still play your part in the war effort. In some countries you'd stand in line and take what was offered—if anything. In Germany, even before the war began, you'd get measured amounts of "ersatz"—substitutes—and *like* them.

In Canada, then, the things you learn from your *newspaper* contribute largely to your liberty and mightily to your comfort. The "Freedom of the Press", therefore, is something not simply of concern to publishers—it is vitally important to *you* and to *me* as individual citizens. We can't afford to let anything interfere with it. For, in the last analysis, it is *our* freedom, too!

★ ★ ★

NOTE: The Newspaper Publishers Committee, speaking through its chairman, will bring you one of these institutional advertisements in this space each week. Clubs, patriotic societies, business firms, or individuals who would like reprints may have them by writing to the Business Office of this newspaper.

The Peterborough Examiner

VOL. LXXXV, No. 53 — PETERBOROUGH, TUESDAY MARCH 4, 1941 — PAGE 9

MAIN STREET TOPICS

SAILORS RETURN

At least one mother in Peterborough has had good news since word came that the Canadian Fleet was in. Jimmie Lawson, well known Peterborough athlete of a few years ago has wired his mother that he will be home on leave as soon as he can get here.

A MINOR ACCIDENT.

James Holland, 584 Murray Street, was driving south on Park Street as H. C. Sootheran, 455 Gilmour Street, backed his car out of a laneway on the west side of Park Street. Holland tried to swerve to the east to avoid a collision but his right front fender collided with the left rear bumper of the other car. The damage was not heavy.

TO ANNUAL MEETING.

Seven members of the Peterborough Federation of Agriculture are going to Toronto Wednesday to attend the annual meeting of the Ontario Federation of which James Gifford is president. They are M. H. Johnston, Milton Clark, C. E. Moore, Clayton Hanbidge, Fred Eason, Elmer Milburn and Joseph Crowley.

SHOW NEW NOZZLE.

Alderman Ovens, chairman of the Fire, Water and Light Committee, invited the council and citizens Monday night to see a demonstration of a gadget called a "fognozzle" that is being added to the equipment of the fire Department. It will be shown at the corner of George and Sherbrooke Street Thursday at 2 p.m.

WANTED MONTH'S ADJOURNMENT.

"I am pleading not guilty and asking for a month's adjournment," said a local man when charged as a second offender drunk in police court this morning. Magistrate Langley looked a little surprised at the request but told the accused that a week was the best he could expect in the way of adjournment, and that he would have to be ready a week from today.

MONTH'S FIRE LOSS

Chief Gimblett reported to the council last night fire loss on buildings and contents of $20,609.38 last month.

SKATING PARTY

Plans have been completed for the Prince of Wales Rangers skating party on Thursday night. The band of the regiment will furnish the music. A dance will be held for the Rangers and their friends after the skating, in the Legion Hall. The public is invited to the first part of the evening's entertainment at Brock Street Arena.

RIDE ON PLATFORM

C.N.R. authorities have complained to the police about the actions of two boys who rode bicycles in a reckless manner around the station platform Monday as passengers were alighting from a train. Finally one of the riders collided with a baggage truck and when the two were remonstrated with it is said they replied with an outburst of foul language.

WHO FOUND THIS PURSE?

On Saturday a soldier's wife placed five ten-dollar bills of her monthly allowance of $79.00 in a small purse and then had the misfortune to lose the purse. She has her family to feed and clothe and the balance of her money is going fast for the ordinary essentials of the home. Her husband has been on active service for many months. The person who finds the $50 is urged to get in touch with the Examiner. A reward will be paid.

FACES TWO CHARGES.

Facing charges of vagrancy and second offence drunkenness, a local man who was allowed to go on suspended sentence a short time ago on condition that he get out of town and refrain from troubling his family, pleaded guilty to both charges in police court this morning. On the drunkenness charge Magistrate Langley fined him $50 and costs or a month in jail, and on the vagrancy count he was remanded until next week.

32-Mill Rate Is Struck By City Council

Peterborough's municipal tax rate was finally determined by bylaw at 32 mills for public school supporters and 33.34 mills for separate school supporters at the regular meeting of the council last night.

Alderman Cotton's resolution, seconded by Alderman Bradburn, concluded weeks of examining estimates from the constituent departments of the civic administration, reports of which have already been published. The climax of all this committee work reached the climax last night with the striking of the tax rate for 1941. The bylaw was passed without comment.

Alderman Gordon sponsored a resolution, seconded by Alderman Curtis, that the municipal nominations next December be held in the evening during an hour beginning at 7.30 o'clock. This departure from custom which assigned nominations for Mayor, Board of Education and Utilities to an hour in the morning, following by the aldermanic nominations at night, was recently heralded by Alderman Gordon's declaration of intention to effect a change which would bring the Board of Education before the more largely attended public meeting in the evening. He said recently that the taxpayers would have a better chance to interrogate nominees for the Board regarding its administration of school affairs. The resolution was unanimously supported by the council.

A letter from the secretary of the Board of Education last night advised the council that their proposal that the board delete from their estimates an item of $4,000 for anticipated reduction in the grant from the Ontario Government would be considered at a meeting of the finance committee of the board, Tuesday, March 4.

"Received," said Mayor Hamilton on a broadly extended, down the scale note, causing a smile around the aldermanic circle.

Public Water Fronts.

The council passed two recommendations from the Peterborough Tourist Bureau. One was a familiar appeal to the Department of Highways to complete Highway No. 28 from Apsley to Bancroft. The other was a request to the Department of Lands and Forests to sequestrate water front areas of Crown lands to be used as camping sites and picnic grounds by tourists and the public generally. Both motions were moved by Alderman Dutton and seconded by Alderman Swanston.

"There will soon be no place that can be used by the people," Mayor Hamilton said, commending the idea of reserving strips of land on lakes and rivers. Other passing remarks by several members of the council accentuated Mayor Hamilton's remark.

During the last fifteen or twenty years many complaints have been heard in and about Peterborough that people were being excluded more and more every year from water fronts, many of which had been used as picnic places for generations. The Tourist Bureau is probably the first organization to make an appeal to the provincial authorities to set aside water frontages on Crown lands for use by the general public.

Heads Canadian Hillel

Rabbi Ben Zion Steindel, who has been appointed director of the first B'nai B'rith Hillel Foundation to be opened in Canada. The new Foundation will serve the Jewish students at Queen's University, Kingston, where Rabbi Steindel will also be spiritual leader of the local synagogue and Jewish chaplain at the military training center.

9 New Members Introduced To Lions' Club

Nine new members were initiated into the Lions' Club at the regular bi-monthly dinner meeting held Monday evening at the Kawartha Club, and the membership for this service club now stands at 29. The objective for the present is 35 members.

Fred Cripps, past president and past district governor supervised the initiation ceremony, in the absence of delegates from the Port Perry Club who were unable to get through to Peterborough because of the snow. He defined the word Lions as standing for "Liberty, Intelligence, Our Nation's Safety," and in the course of his remarks explained to the newcomers, the nature and scope of the work done by this service club.

Finance Tonsil Work

Following the initiation service, Mr. Cripps explained that since inauguration the local Lions Club has financed close to 30 cases of tonsil work, in families where circumstances prevented the work being done, and he also described the training which had been given boys in band work.

Herb. Jamison, president of the club, extended a warm welcome to the members, and urged all to be Lions in spirit as well as in name, by taking a full share of the service work responsibility. He also extended an invitation to all to attend a dance on March 17th at the Kawartha Club, with the proceeds going to the British War Victims' Fund.

Sell Band Instruments

The Club has decided to dispose of the band instruments to the Salvation Army and to use the money along with the necessary amount from the club funds to purchase one $500 War Savings Certificate. This is to be deposited and set up as a sinking fund for future club work.

Tickets for the summer carnival were distributed and the prizes this year will be one $500 War Savings Certificate and one $200 War Savings Certificate. One will be given away each night of the carnival and if the lucky winner is on the grounds he will receive a cash bonus of $25.

On April 7th the Club will observe Safety Night, and on this occasion representatives from the Board of Education, Separate School Board and the Police Department will be guests of the club. Following the meeting they will meet the safety committee and discuss a program of safety for children.

The new members are Joseph Sharpe, Jack Sinclair, Frank Edgar, Joseph Marston, Vert. Reynolds, Hector Gray, Pete McGillen, Bruce Sargent and Vince Hughes.

War 25 Years Ago

By The Canadian Press.

March 4, 1916 —Russian force landed at Atani on the Black Sea under cover of fire from fleet. Germans suffered heavy losses in fighting before Verdun. German raider Moewe returned to home port after capturing 15 Allied ships in South Atlantic cruise.

Lucky Canadian Ship Has Close Shaves

AN EAST COAST CANADIAN PORT, March 4.—(CP).—A "lucky ship" is the designation seamen on the other side of the Atlantic apply to a certain Canadian naval unit that has been operating over there for several months.

Seamen returning to Canada after serving on her through heavy actions and tedious routine duties told about it yesterday as they landed. "She really is a lucky ship," they agreed.

"We had plenty of narrow shaves," said A.B. Bert Offin of West Kootenay, B.C., "but we never caught anything serious.

"Sometimes," he said, "we'd go out in a convoy, and nothing at all would happen while we were in it. Then, just after we'd left, it might be attacked.

Often we'd be patrolling and would get a call that some ship was being attacked. We'd rush up in a hurry, only to find the attackers had beat it. The men in the convoys got to look on our vessel as lucky, and I guess they were right."

In all her activities up and down and off the coasts of Britain and France, the vessel lost just one man. He was washed overboard in a heavy sea.

A.B. George Padden of Toronto, swept overboard at the same time, survived. Both were aloft lashing down some gear when a great wave licked over the ship and dragged them down into the water.

Both wore heavy boots and the thick 'lammy coats" that navy men don at sea. But Padden kicked off his boots, slipped out of the coat and managed to get rid of most of his other clothing as he kept himself afloat.

It took an hour to bring him back aboard. With the high seas thrashing, it was difficult to manoeuvre the ship into position to take him on without having him smashed against its sides.

Padden was down to his underwear when he was finally lifted aboard, limp and cheerful.

The man who went overboard with Padden was A.B. F. E. Huston of Ottawa.

Oldest Native Mrs. Cookson Dies Age Of 92

Death took Peterborough's oldest native citizen on Monday when Mrs. Edward J. Cookson passed away at her home, 508 Aylmer street, after a lengthy illness.

Born in the old "Bundy" block 92 years ago, Mr. Cookson before her death could recall the sights familiar to Peterborough residents of the 19th century, her birthplace is now marked by the modern building of the Canadian Departmental store at the corner of George and Charlotte streets. She was the daughter of the late Mr. and Mrs. Jason Lundy, and one of the very few who were in Peterborough during the 1860's.

An Anglican, Mrs. Cookson was a member of St. John's church, and her interest in its affairs never flagged. While her health permitted she was a faithful attendant and worker.

Her husband, the late Edward J. Cookson, was a carriage turner by trade, until death took him from her side more than 50 years ago. Mr. Cookson was well known to those in the city during that period.

Surviving are four sons, Edward, Charles, John and Frederick, all of Toronto, two daughters, Mrs. N. Munro, and Miss Mary E. Cookson, of Peterborough, and one brother, R. D. Lundy, of Toronto.

Always a popular person, the wisdom accompanying age was hers, and Mrs. Cookson often found herself the centre of attraction when friends came frequently to visit her. Possessed with a ready wit always appreciated, the old lady was willing to share it at all times.

The funeral will be on Thursday, from the family residence, 508 Aylmer street at 2.00 p.m. Rev. Canon W. P. Robertson of S. John's will officiate, and interment will be in Little Lake cemetery.

Rambling Reporter

A VICTORY STEAM-ROLLER

Another report of staggering proportions came from the Peterborough Collegiate today as the record for sale of War Savings Stamps soared to a new high. Two weeks ago, the total was $720.00, the following week, it jumped to $880.00 and now the new total for the week ending Monday is $975.00 almost four times the original objective set up way back last fall. The sale of War Savings Certificates for cash also showed an increase with a total sale of $352.00 worth.

G. A. Gillespie To Direct Plowing Match

George A. Gillespie has promised the local plowmen to accept the chairmanship of the general committee which will direct the provincial match to be held here next October.

Howard Quinn, president of the Peterborough Plowmen's Association, informed the Examiner that he had been urging Mr. Gillespie to take charge of the big job, "and I think I've got him persuaded." Mr. Quinn seemed to be both happy and confident about the prospects under the management of Mr. Gillespie.

Mr. Gillespie confirmed the Quinn report this morning. "I always played second fiddle to Joe (Senator Duffus), but seeing that he has retired from activities this time I am willing to do anything I can to help the boys make a success of it."

Some of the plowmen still don't believe that the Senator is going to stand along the sidelines as the months of preparation go by. "We might as well make an early start," Mr. Gillespie said. "We are not undertaking to spend any money until away on in the summer, but there is quite a lot of work that can be done before long. Then, if things go well with us in Europe there will be nothing to hold us back as the plowing match time gets nearer. That is the way I feel about it.

Support From City.

"I know we are going to get a great deal of support from the city. Mayor Hamilton and members of the City Council are going to be actively with us, and many others are just like ourselves. They know as we do that the nation is in great danger, and the haven't any time right now for distractions that are far away in October, but they will be with us in the fall if everything goes all right in the meantime."

Mr. Gillespie is holding a little meeting at his house some night this week at which he will sit in with Mr. Quinn, Vern Campbell, Frank Paterson, and some of the other officers, merely as a preliminary, to talk things over, while the snow is deep on the ground. Mr. Paterson has been suggesting that the local committee could obtain at a bargain price a lot of the equipment that was used last fall at St. Thomas, and that is one of the first items to be considered.

But any way, "come wind or weather"—du Maurier—the plowing the plowing match is not going to be shelved and neglected while Mr. Gillespie is at the head of it. There may not be much trumpeting during the spring months, while hearts are anxious about affairs in Europe, but the ground work is going ahead, and the beginning is being made this week.

9 Bank Pledges To Aid War Come From Cafe

For twenty-five years, Hum Hoy, manager of the Paris Cafe has been doing his part as a citizen of Peterborough and in the War Savings Certificate Drive nearing completion now, he has shown the way to others in the city by signing up the entire restaurant staff.

This morning H. C. Sootheran, manager of the Royal Bank reported to committe headquarters that he had been handed in nine bank pledges by a member of his committee who had canvassed the cafe. The pledges were signed by Hum Hoy and by the eight Chinese who work for him. This is a 100 per cent effort and each man is lending a substantial amount every month.

At six o'clock on Monday night the total number of subscribers in the drive had climbed to 9,093, which is 2,093 over the original objective of 7,000 and incidentally one of the finest efforts of any city in the same population bracket across the province. The returns are still coming in, and it looks now as if final reports will be in the committee rooms before the end of this week.

The total of 9,093 consists of the following: Bank pledges, 316; honor pledges, 1,453; Retail division 1,896; Industrial, 5,261 and special purchases, 367.

Practically Completed

The house to house canvass in the city is practically finished, as only two women still have to report. Delay was occasioned because one woman canvasser was ill, the other had to recanvass several houses as the people were not at home the first time. The final report on this branch of the drive is expected tonight.

Ward chairmen who planned and directed the work of several teams of women in this mammoth undertaking have voiced their pleasure at the fine feeling of enthusiasm and co-operation which characterized the work of the women. Several workers called up their team captains telling they had enjoyed working in the campaign and that they were ready at any time to assist in a similar venture again.

County Engineer Meets Council

D. A. Maciver, county engineer, was introduced to the city council Monday night by M. H. Gainey, the city's representatives on the Suburban Area Commission. He is also county road superintendent, and is in charge of the work done on the roads in the suburban area system to which the city is contributing $10,000 a year at present.

Mr. Gainey called on the council last night to report to them on the work done by the Commission last year, and briefly discuss this year's program.

"Your Commission is doing a grand job," Mayor Hamilton said, "and we appreciate the way the Commission is always ready to cooperate with the city, and especially when we make any suggestion."

Plans Submitted For Power Line

Plans of the new Hydro power line into the Canadian General Electric Company's plant by way of Sherbrooke street and Rutherford avenue have been submitted to the City Council.

These are high tension lines bringing increased power for a bigger production program. Details of location of poles have been left to City Engineer Parsons and Hydro engineers.

It is understood that work will be begun within a short time on a new substation building immediately east of what is called the boiler house and in the late afternoon shadow of the big stack.

Incidentally the phrase "boiler house" is to otepid and colorless to do justice to the hell-fires they stoke up in two huge structures called boilers. And they actually are boilers but to the layman they look like pretty nearly anything else. A great roaring and hissing at times sounds like the realism of an inferno as coal ground to the constituency of flour is blown into the fire and flames around and through the tubes containing the water. After all big as it is the huge outfit consists of nothing more than magnified proportion of a steaming tea kettle except that the steam is harnessed and put to work.

Drought Shuts Schools

HILO, T.H., March 4 (AP)—Because of a water shortage, nine schools will close today if no rain falls. Hilo's high school was closed yesterday. Hilo, perhaps the rainiest city of its size under the United States flag, had a mean annual rainfall over a 52-year period of 140 inches, with 207 inches recorded in 1923.

HALF-HOLIDAY.

From January through to October 31 the Peterborough Doctors are observing Wednesday Afternoon as a Half-Holiday, with three doctors on call. Those on call on Wednesday Afternoon of This Week are: Dr. S. Y. Welsh, Dr. J. M. McCulloch, Dr. D. C. King.

OUR OFFICE

will be closed on Saturday, March 8th as we will be in Toronto to attend a convention of the Associated Chiropractors of Ontario.

M. C. GOODWIN

CHIROPRACTOR and PHYSIOTHERAPIST

Lady Attendant 108 Barrie Bldg.

Phones 8795 and 5865

DUTTON'S

TEA, COFFEE & NUT STORE

Now Under the Market

326½ GEORGE ST.

ICE CREAM

All flavors Brick 18c

2 for 35c

Don Best's Rink Wins 20th Game

TORONTO, March 4.— (CP).— The brilliance of Perry Hill's Kitchener rink overshadowed other fine performances here to-day in the third round of the Canadian curling championships, with Hall winning his third straight game in the stiffest test he yet has faced in this 15th renewal of the annual Macdonald's Brier tankard event.

Hall's last rock on the last end of a match with Bill Dunbar's strong Saskatchewan rink gave Ontario a 10-9 victory and retained for Ontario a place among the three leading rinks. Manitoba and Northern Ontario, who share first place with Ontario in the 10-rink, round-robin event, came through their third round matches easily.

Don Best's Kirkland Lake rink, representing Northern Ontario, won its 20th straight game — three straight in this bonspiel—with an easy 17-2 triumph over the winless Quebec Curling Club rink skipped by C. H. Handley. Albert Wakefield's Winnipeg Strathconas also remained in the unbeaten circle by trouncing New Brunswick's St. John Curling Club rink 11-3. J. S. Malcolm is the New Brunswick skip.

Other Results.

In other games, Howard Palmer's Alberta Calgary rink proved too steady for Bill Finlay's British Columbia entry from Vancouver in a 13-8 victory and F. E. Heath's Nova Scotia representatives won 14-6 over the Prince Edward Island rink piloted by W. R. Cruikshank.

For the more ardent followers of the curling game it was significant that at no time in the Ontario-Saskatchewan match did one rink win two consecutive ends, the skip with last rock counting each time.

It was that way with the rock which won the game. When the thirds threw their last rocks Ontario had shot rock, but Bill Dunbar raised in one of his from just inside the hog line to be shot. Then Hall's first rock came down and raised Dubar's counter through the house, leaving the original Ontario shot counting—just biting the outside circle.

Dunbar drew beautifully in behind a guard shot almost to the button with his final rock and most observers believed the match was over, that such a shot could not be duplicated. But Hall showed them. His rock shaved the guard finer than had Dunbar's, and that final rock won the game.

At other points in the game Hall's last-rock wizardry saved Saskatchewan's scores, just as Dunbar always made his final shots count.

Urges Town Bombing

LONDON, March 4 —(CP)—Dr. Paolo Treves, Italian Socialist exile, urged a heavy air attack on Italian towns during an address to the Oxford University Democratic Socialist Club. "I feel there is a necessity to strike hard at Italy," he said. "If we bomb Italian towns we can hasten the revival of Italy."

Balloon Cuts Power

HELSINKI, March 4 (AP)—Elevators and trolleys halted and lights went out in this Finnish capital last night. The confusion lasted for about 20 minutes. A barrage balloon which had floated across Europe fouled power lines.

Housewives of Malaya are demanding electric refrigerators.

City Increases Grant To Women

City council's grant to the Ladies' Auxiliary of the Peterborough War Service Council was increased last night from $100 to $150 by Alderman Dutton's motion, seconded by Alderman Ovens.

The members of the Auxiliary wish to buy three bugles and two drums to complete the instrumentation of a band organized by the 3rd Field Park Company of the Canadian Engineers. The cost of these instruments was said to be $105.

The council also recommended to the Auxiliary two queries in which it was thought they might be interested. One was a letter from Mrs. J. H. (Mary) Morecraft of Montreal who is planning to raise a fund of $25,000 from the Marys of Canada to buy an engine for the Dorothys' Spitfire airplane. Mrs. Morecraft requested the name of some woman in Peterborough whose christened name is Mary to take charge of an appeal to local women of that name for contributions to the proposed fund.

The other letter was from Lady Gertrude Craig, Mayoress of Peterborough, England, asking for local assistance to an association of the families of soldiers, sailors and airmen in Great Britain. Lady Craig explained that the fund was organized in the Old Country to raise money for the aid of families of men in the three services.

The council last night decided on Alderman Dutton's motion, seconded by Alderman Swanston, to refer both these letters to the Ladies' Auxiliary of the War Service Council as outlining activities in which they might engage.

Good As His Word

IRON MOUNTAIN, Mich. March 4 (AP)—Nels Mortensen, 65, climbed into a barber chair for a haircut and began a conversation about a mutual friend who died suddenly. "When I die, I'll go just like that," he said. A moment later Mortenson collapsed and died.

Two Deaths In Family Within Two Days

Death struck twice within two days at a Toronto home of a family which lived for years in this community. On Friday last John Speers, former Ashburnham grocer and one of the old guard from Ashburnham passed away, and on Sunday his sister, Mrs. Elizabeth Thistlewaite died at the home of her daughter, Mrs. Wm. Knight in Toronto.

The late Mrs. Thistlewaite's maiden name was Elizabeth Speers and she spent a great deal of her life in Peterborough. She is survived by two daughters, Mrs. Wm. Knight and Miss Annie of Toronto. Three sisters also survive, Mrs. Thos. Corner, Toronto, Mrs. Steve Gaskina of New Jersey and Mrs. Stanley Matchett of Hunter street east Peterborough.

The funeral will take place from the Ross Craig Funeral Home, Queen street west, Toronto on Wednesday at two in the afternoon.

Nearly 3,500,000 sheep and 1,350,000 goats are being raised in Mongolia.

Omemee Y.P.S. Aid War Fund

Young People's Union of Trinity United Church, Omemee, turned $8 over to Harry Lamb at Omemee this week, and the money was handed in to the British War Victims' Fund today by Mr. Lamb, who is the Fund Representative in the village.

Over in Ashburnham, another group of students added their pennies to the fund, when Grade 3, King George School, sent along $2. The total now stands at $9,744.51, just $246 short of the $10,000 mark.

Tickets are now on sale for the four-piece set of silverware, and on this topic, an interesting letter was received from Mrs. James Haggis at Perth, Ontario, this morning. Mrs. Haggis said in her letter that they receive the Examiner every day, and on seeing the item about the draw, and knowing the donor, they decided to send along $1 for tickets on the set and as a contribution to the Fund.

Members of the Fire Department have undertaken the sale of tickets on a Red Cocker Spaniel donated by W. J. Donnelly, veteran of the last war who lives on Union street.

The list is as follows:—

Previously asknowledged	$9,730.25
Box at McLeod's Drug Store	1.18
Young People's Union, Trinity United Church, Omemee	8.00
Grade III, King George School	2.00
Box at In and Out Shop	2.39
Box at R. Fair, Ltd.	.60
Total to date	$9,744.51

London girls will be called to help with the 1941 sugar beet harvest.

Samuel Carver Is Laid To Rest

As Spruce Glen was hushed, and a large circle of friends bowed their heads, Rev. Dr. G. S. Easton spoke of Samuel Delevel Carver, nature lover, temperance worker, and Christian, who was laid to rest in Little Lake Cemetery on Monday.

A minister is seldom privileged, Mr. Easton said, to have in his parish a man of such outstanding virtues. Mr. Carver had been a charter member of the old Charlotte Street Methodist Church, and continued his attendance and devotion after it became Trinity Church.

As one of the members of one of the oldest families in Peterborough district, Mr. Carver had enjoyed the confidence and respect of numbers who knew him, the speaker said, and as an exponent of nature he was well qualified. His studies in that direction had enabled him to predict when the various birds would arrive and leave. His keen insight into the lives of others made him an understanding man, and one of whom his many friends were proud.

Born Where He Died

He was born where he died, Dr. Easton explained, and his passing indicated the end of a family well known in the district which had been its home. Spruce Glen has been in the Carver name for more than 125 years, and it is more than unusual to find such distinction in times like these. One son, Leslie Deleval Carver carries on that name so well known throughout this section of Ontario.

Dr. Easton referred to the life of Mr. Carver as one in which Godly qualities stood out. He had never tasted liquor or smoked, and his frequent communions with nature tempered his life. His work among those interested in temperance in Ontario was appreciated.

Chief among the mourners at the funeral were his sorrowing widow; his son; two nieces, Miss Alice Carver, and Mrs. M. Whaley and her son Bruce of Caledonia. One nephew, Bruce Carver, journeyed from the House of Commons in Ottawa to attend the funeral, as did many friend from Hamilton, Oshawa and other points.

The pall-bearers were V. J. McElderry, K.C.; A. W. Pratten, R. J. Kidd, Arthur Stinson, Arthur Stenson, and R. E. Knox.

TALLER CHILDREN

STOCKHOLM — (CP). — The Swedish Racial-Biological Institute has proved that the average weight and height of boys and girls of specified ages has increased considerably in the last 50 years.

Plenty To Say Later Nicholls Tells Cadi

"There will be lots to say later on about some features of this case but this is not the time or place for it," declared Thomas Nicholls in police court Monday afternoon after Magistrate O. A. Langley, K.C., had committed him for trial for breaking and entering the C.D.S. store.

His statement was in reply to a question from the magistrate as to whether the prisoner considered it unfair to have proceeded without Nicholls' counsel, M. Frankel, Toronto, being present.

The court waited for over half an hour beyond the time set to give the lawyer a chance to get there.

"I had understood Saturday," said Magistrate Langley, "that your lawyer would not be here today."

"The snow may have stopped him," said the accused, who added that he was quite willing to go ahead without his counsel.

Magistrate Langley then committed Nicholls for trial.

Only five motion pictures were produced in Norwegian studios last year.

Farmer Has Not Been Getting A Square Deal Mayor Favors Anything Reasonable For Him

The Examiner put Mayor Hamilton on a mild little spot this morning.

"What do you think of the cent increase in the price of milk?" a reporter enquired with a strong feeling that he could anticipate Mayor Hamilton's answer almost word for word.

His Worship is a farm appeaser. He believes in the community of interest of city and country people, and when he says, as at a dinner recently, that he hoped the people from the townships would regard themselves as at home when in the city, he meant every word of it. After all, he grew up in the farm implement business.

"Well, now..." His Worship began, and then halted a moment. "I don't like to see an increase just now, because I think there are some people who are not in the best position to pay it, but there are fewer people in that position than there were two or three years ago. On the other hand I am convinced the farmer has not been getting a square deal, and I am in favor of anything reasonable to give him increased revenue. You can't expect agriculture to do its best in war time production if it is not getting enough money for its requirements."

BUSINESS WANTED

Advertiser, Canadian, wishes to Locate in Peterborough by Purchasing all or part interest in a going concern. $1,500 cash first payment. Is widely experienced, and interested in Industrial, Specialty, and Public Service lines. Bank and personal references exchanged. Write Box 46, Examiner.

W. R. TURNER

Phone 4971 195 Simcoe St.

Heating—Plumbing Tinsmithing

CONTRACTING, JOBBING, REPAIRING

"CRANE" PLUMBING FIXTURES

"HECLA" FURNACES

"IRON FIREMAN" STOKERS

IMPERIAL (ESSO) OIL BURNERS

GET A $100 LOAN

Repay $7.78 a month

No Endorsers Required

Loans made on furniture or note. No credit inquiries of friends or relatives. Money usually the same day.

Cash Loan You Get	Amount You Pay Back Each Month Including All Charges			
	4 mos. loan	8 mos. loan	12 mos. loan	18 mos. loan
$ 50	$ 7.88	$ 4.10	$ 2.84	
50	13.13	6.83	4.73	
80	21.01	10.92	7.56	
100	26.26	13.65	9.46	$ 7.78
125	32.83	17.06	11.82	9.73
150	39.39	20.48	14.18	11.67
200	52.52	27.30	18.91	15.57
300	78.79	40.95	28.37	23.35

Other loans up to $500 available

Instalments based on prompt repayment and include charges of 3% per month as authorized by the Small Loans Act, 1939. We guarantee there is nothing else to pay. Phone or call to apply.

HOUSEHOLD FINANCE

—Corporation of Canada—

Established 1878

PETERBOROUGH, ONT.

Second Floor, Lansdale Block 377 Charlotte St., Opp. Loblaws

M. E. Holt, Manager Phone 5841

WHITE ELEPHANT

Auction Sale

In Aid of the British War Victims' Fund

THURSDAY, MARCH 6

1.30 P.M.

Bring All Saleable Articles To—

George St. Auction Rooms

492 GEORGE ST.

MAIN STREET TOPICS

The Peterborough Examiner

VOL. LXXXV, No. 53 — PETERBOROUGH, TUESDAY MARCH 4, 1941 — PAGE 9

SAILORS RETURN

At least one mother in Peterborough has had good news since word came that the Canadian Fleet was in. Jimmie Lawson, well known Peterborough athlete of a few years ago has wired his mother that he will be home on leave as soon as he can get here.

A MINOR ACCIDENT.

James Holland, 584 Murray Street, was driving south on Park Street as H. C. Sootheran, 455 Gilmour Street, backed his car out of a laneway on the west side of Park Street. Holland tried to swerve to the east to avoid a collision but his right front fender collided with the left rear bumper of the other car. The damage was not heavy.

TO ANNUAL MEETING.

Seven members of the Peterborough Federation of Agriculture are going to Toronto Wednesday to attend the annual meeting of the Ontario Federation of which James Gifford is president. They are M. H. Johnston, Milton Clark, C. E. Moore, Clayton Hanbidge, Fred Eason, Elmer Milburn and Joseph Crowley.

SHOW NEW NOZZLE.

Alderman Ovens, chairman of the Fire, Water and Light Committee, invited the council and citizens Monday night to see a demonstration of a gadget called a "fognozzle" that is being added to the equipment of the fire Department. It will be shown at the corner of George and Sherbrooke Street Thursday at 2 p.m.

WANTED MONTH'S ADJOURNMENT.

"I am pleading not guilty and asking for a month's adjournment," said a local man when charged as a second offender drunk in police court this morning. Magistrate Langley looked a little surprised at the request but told the accused that a week was the best he could expect in the way of adjournment, and that he would have to be ready a week from today.

MONTH'S FIRE LOSS

Chief Gimblett reported to the council last night fire loss on buildings and contents of $20,609.36 last month.

SKATING PARTY

Plans have been completed for the Prince of Wales Rangers skating party on Thursday night. The band of the regiment will furnish the music. A dance will be held for the Rangers and their friends after the skating, in the Legion Hall. The public is invited to the first part of the evening's entertainment at Brock Street Arena.

RIDE ON PLATFORM

C.N.R. authorities have complained to the police about the actions of two boys who rode bicycles in a reckless manner around the station platform Monday as passengers were alighting from a train. Finally one of the riders collided with a baggage truck and when the two were remonstrated with it is said they replied with an outburst of foul language.

WHO FOUND THIS PURSE?

On Saturday a soldier's wife placed five ten-dollar bills of her monthly allowance of $79.00 in a small purse and then had the misfortune to lose the purse. She has her family to feed and clothe and the balance of her money is going fast for the ordinary essentials of the home. Her husband has been on active service for many months. The person who finds the $50 is urged to get in touch with the Examiner. A reward will be paid.

FACES TWO CHARGES.

Facing charges of vagrancy and second offence drunkenness, a local man who was allowed to go on suspended sentence a short time ago on condition that he get out of town and refrain from troubling his family, pleaded guilty to both charges in police court this morning. On the drunkenness charge Magistrate Langley fined him $50 and costs or a month in jail, and on the vagrancy count he was remanded until next week.

32-Mill Rate Is Struck By City Council

Peterborough's municipal tax rate was finally determined by bylaw at 32 mills for public school supporters and 33.34 mills for separate school supporters at the regular meeting of the council last night.

Alderman Cotton's resolution, seconded by Alderman Bradburn, concluded weeks of examining estimates from the constituent departments of the civic administration, reports of which have already been published. The climax of all this committee work reached the climax last night with the striking of the tax rate for 1941. The bylaw was passed without comment.

Alderman Gordon sponsored a resolution, seconded by Alderman Curtis, that the municipal nominations next December be held in the evening during an hour beginning at 7.30 o'clock. This departure from custom which assigned nominations for Mayor, Board of Education and Utilities to an hour in the morning, following by the aldermanic nominations at night, was recently heralded by Alderman Gordon's declaration of intention to effect a change which would bring the Board of Education before the more largely attended public meeting in the evening. He said recently that the taxpayers would have a better chance to interrogate nominees for the Board regarding its administration of school affairs. The resolution was unanimously supported by the council.

A letter from the secretary of the Board of Education last night advised the council that their proposal that the board delete from their estimates an item of $4,000 for anticipated reduction in the grant from the Ontario Government would be considered at a meeting of the finance committee of the board, Tuesday, March 4.

"Received," said Mayor Hamilton on a broadly extended, down the scale note, causing a smile around the aldermanic circle.

Public Water Fronts.

The council passed two recommendations from the Peterborough Tourist Bureau. One was a familiar appeal to the Department of Highways to complete Highway No. 28 from Apsley to Bancroft. The other was a request to the Department of Lands and Forests to sequestrate water front areas of Crown lands to be used as camping sites and picnic grounds by tourists and the public generally. Both motions were moved by Alderman Dutton and seconded by Alderman Swanston.

"There will soon be no place that can be used by the people," Mayor Hamilton said, commending the idea of reserving strips of land on lakes and rivers. Other passing remarks by several members of the council accentuated Mayor Hamilton's remark.

During the last fifteen or twenty years many complaints have been heard in and about Peterborough that people were being excluded more and more every year from water fronts, many of which had been used as picnic places for generations. The Tourist Bureau is probably the first organization to make an appeal to the provincial authorities to set aside water frontages on Crown lands for use by the general public.

Heads Canadian Hillel

Rabbi Ben Zion Steindel, who has been appointed director of the first B'nai B'rith Hillel Foundation to be opened in Canada. The new Foundation will serve the Jewish students at Queen's University, Kingston, where Rabbi Steindel will also be spiritual leader of the local synagogue and Jewish chaplain at the military training center.

9 New Members Introduced To Lions' Club

Nine new members were initiated into the Lions' Club at the regular bi-monthly dinner meeting held Monday evening at the Kawartha Club, and the membership for this service club now stands at 29. The objective for the present is 35 members.

Fred Cripps, past president and past district governor supervised the initiation ceremony, in the absence of delegates from the Port Perry Club who were unable to get through to Peterborough because of the snow. He defined the word Lions as standing for "Liberty, Intelligence, Our Nation's Safety," and in the course of his remarks explained to the newcomers, the nature and scope of the work done by this service club.

Finance Tonsil Work

Following the initiation service, Mr. Cripps explained that since inauguration the local Lions Club has financed close to 30 cases of tonsil work, in families where circumstances prevented the work being done, and he also described the training which had been given boys in band work.

Herb. Jamison, president of the club, extended a warm welcome to the members, and urged all to be Lions in spirit as well as in name, by taking a full share of the service work responsibility. He also extended an invitation to all to attend a dance on March 17th at the Kawartha Club, with the proceeds going to the British War Victims' Fund.

Sell Band Instruments

The Club has decided to dispose of the band instruments to the Salvation Army and to use the money along with the necessary amount from the club funds to purchase one $500 War Savings Certificate. This is to be deposited and set up as a sinking fund for future club work.

Tickets for the summer carnival were distributed and the prizes this year will be one $500 War Savings Certificate and one $200 War Savings Certificate. One will be given away each night of the carnival and if the lucky winner is on the grounds he will receive a cash bonus of $25.

On April 7th the Club will observe Safety Night, and on this occasion representatives from the Board of Education, Separate School Board and the Police Department will be guests of the club. Following the meeting they will meet the safety committee and discuss a program of safety for children.

The new members are Joseph Sharpe, Jack Sinclair, Frank Edgar, Joseph Marston, Vert. Reynolds, Hector Gray, Pete McGillen, Bruce Sargent and Vince Hughes.

War 25 Years Ago

By The Canadian Press.

March 4, 1916 —Russian force landed at Atani on the Black Sea under cover of fire from fleet. Germans suffered heavy losses in fighting before Verdun. German raider Moewe returned to home port after capturing 15 Allied ships in South Atlantic cruise.

Lucky Canadian Ship Has Close Shaves

AN EAST COAST CANADIAN PORT, March 4.—(CP).—A "lucky ship" is the designation seamen on the other side of the Atlantic apply to a certain Canadian naval unit that has been operating over there for several months.

Seamen returning to Canada after serving on her through heavy actions and tedious routine duties told about it yesterday as they landed. "She really is a lucky ship," they agreed.

"We had plenty of narrow shaves," said A.B. Bert Offin of West Kootenay, B.C., "but we never caught anything serious.

"Sometimes," he said, "we'd go out in a convoy, and nothing at all would happen while we were in it. Then, just after we'd left, it might be attacked.

Often we'd be patrolling and would get a call that some ship was being attacked. We'd rush up in a hurry, only to find the attackers had beat it. The men in the convoys got to look on our vessel as lucky, and I guess they were right."

In all her activities up and down and off the coasts of Britain and France, the vessel lost just one man. He was washed overboard in a heavy sea.

A.B. George Padden of Toronto, swept overboard at the same time, survived. Both were aloft lashing down some gear when a great wave licked over the ship and dragged them down into the water.

Both wore heavy boots and the thick 'lammy coats" that navy men don at sea. But Padden kicked off his boots, slipped out of the coat and managed to get rid of most of his other clothing as he kept himself afloat.

It took an hour to bring him back aboard. With the high seas thrashing, it was difficult to manoeuvre the ship into position to take him on without having him smashed against its sides.

Padden was down to his underwear when he was finally lifted aboard, limp and cheerful.

The man who went overboard with Padden was A.B. F. E. Huston of Ottawa.

Oldest Native Mrs. Cookson Dies Age Of 92

Death took Peterborough's oldest native citizen on Monday when Mrs. Edward J. Cookson passed away at her home, 508 Aylmer street, after a lengthy illness.

Born in the old "Dundy" block 92 years ago, Mr. Cookson before her death could recall the sights familiar to Peterborough residents of the 19th century, her birthplace is now marked by the modern building of the Canadian Departmental store at the corner of George and Charlotte streets. She was the daughter of the late Mr. and Mrs. Jason Lundy, and one of the very few who were in Peterborough during the 1860's.

An Anglican, Mrs. Cookson was a member of St. John's church, and her interest in its affairs never flagged. While her health permitted she was a faithful attendant and worker.

Her husband, the late Edward J. Cookson, was a carriage turner by trade, until death took him from her side more than 50 years ago. Mr. Cookson was well known to those in the city during that period.

Surviving are four sons, Edward, Charles, John and Frederick, all of Toronto, two daughters, Mrs. N. Munro, and Miss Mary E. Cookson, of Peterborough, and one brother, R. D. Lundy, of Toronto.

Always a popular person, the wisdom accompanying age was hers, and Mrs. Cookson often found herself the centre of attraction when friends came frequenty to visit her. Possessed with a ready wit always appreciated, the old lady was willing to share it at all times.

The funeral will be on Thursday, from the family residence, 508 Aylmer street at 2.00 p.m. Rev. Canon W. P. Robertson of S. John's will officiate, and interment will be in Little Lake cemetery.

Samuel Carver Is Laid To Rest

As Spruce Glen was hushed, and a large circle of friends bowed their heads, Rev. Dr. G. S. Easton spoke of Samuel Delevel Carver, nature lover, temperance worker, and Christian, who was laid to rest in Little Lake Cemetery on Monday.

A minister is seldom privileged, Mr. Easton said, to have in his parish a man of such outstanding virtues. Mr. Carver had been a charter member of the old Charlotte Street Methodist Church, and continued his attendance and devotion after it became Trinity Church.

As one of the members of one of the oldest families in Peterborough district, Mr. Carver had enjoyed the confidence and respect of numbers who knew him, the speaker said, and as an exponent of nature he was well qualified. His studies in that direction had enabled him to predict when the various birds would arrive and leave. His keen insight into the lives of others made him an understanding man, and one of whom his many friends were proud.

Born Where He Died

He was born where he died, Dr. Easton explained, and his passing indicated the end of a family well known in the district which had been its home. Spruce Glen has been in the Carver name for more than 125 years, and it is more than unusual to find such distinction in times like these. One son, Leslie Deleval Carver carries on that name so well known throughout this section of Ontario.

Dr. Easton referred to the life of Mr. Carver as one in which Godly qualities stood out. He had never tasted liquor or smoked, and his frequent communions with nature tempered his life. His work among those interested in temperance in Ontario was appreciated.

Chief among the mourners at the funeral were his sorrowing widow; his son; two nieces, Miss Alice Carver, and Mrs. M. Whaley and her son Bruce of Caledonia. One nephew, Bruce Carver, journeyed from the House of Commons in Ottawa to attend the funeral, as did many friend from Hamilton, Oshawa and other points.

The pall-bearers were V. J. McElderry, K.C.; A. W. Pratten, R. J. Kidd, Arthur Stinson, Arthur Stenson, and R. E. Knox.

TALLER CHILDREN

STOCKHOLM — (CP). — The Swedish Racial-Biological Institute has proved that the average weight and height of boys and girls of specified ages has increased considerably in the last 50 years.

Rambling Reporter

A VICTORY STEAM-ROLLER

Another report of staggering proportions came from the Peterborough Collegiate today as the record for sale of War Savings Stamps soared to a new high. Two weeks ago, the total was $720.00, the following week, it jumped to $880.00 and now the new total for the week ending Monday is $975.00 almost four times the original objective set up way back last fall. The sale of War Savings Certificates for cash also showed an increase with a total sale of $352.00 worth.

G. A. Gillespie To Direct Plowing Match

George A. Gillespie has promised the local plowmen to accept the chairmanship of the general committee which will direct the provincial match to be held here next October.

Howard Quinn, president of the Peterborough Plowmen's Association, informed the Examiner that he had been urging Mr. Gillespie to take charge of the big job, "and I think I've got him persuaded." Mr. Quinn seemed to be both happy and confident about the prospects under the management of Mr. Gillespie.

Mr. Gillespie confirmed the Quinn report this morning. "I always played second fiddle to Joe (Senator Duffus), but seeing that he has retired from activities this time I am willing to do anything I can to help the boys make a success of it."

Some of the plowmen still don't believe that the Senator is going to stand along the sidelines as the months of preparation go by. "We might as well make an early start," Mr. Gillespie said. "We are not undertaking to spend any money until away on in the summer, but there is quite a lot of work that can be done before long. Then, if things go well with us in Europe there will be nothing to hold us back as the plowing match time gets nearer. That is the way I feel about it.

Support From City.

"I know we are going to get a great deal of support from the city. Mayor Hamilton and members of the City Council are going to be actively with us, and many others are just like ourselves. They know as we do that the nation is in great danger, and the haven't any time right now for distractions that are far away in October, but they will be with us in the fall if everything goes all right in the meantime."

Mr. Gillespie is holding a little meeting at his house some night this week at which he will sit in with Mr. Quinn, Vern Campbell, Frank Paterson, and some of the other officers, merely as a preliminary, to talk things over, while the snow is deep on the ground. Mr. Paterson has been suggesting that the local committee could obtain at a bargain price a lot of the equipment that was used last fall at St. Thomas, and that is one of the first items to be considered.

But any way, "come wind or weather"—du Maurier—the plowing the plowing match is not going to be shelved and neglected while Mr. Gillespie is at the head of it. There may not be much trumpeting during the spring months, while hearts are anxious about affairs in Europe, but the ground work is going ahead, and the beginning is being made this week.

9 Bank Pledges To Aid War Come From Cafe

For twenty-five years, Hum Hoy, manager of the Paris Cafe has been doing his part as a citizen of Peterborough and in the War Savings Certificate Drive nearing completion now, he has shown the way to others in the city by signing up the entire restaurant staff.

This morning H. C. Sootheran, manager of the Royal Bank reported to committe headquarters that he had been handed in nine bank pledges by a member of his committee who had canvassed the cafe. The pledges were signed by Hum Hoy and by the eight Chinese who work for him. This is a 100 per cent effort and each man is lending a substantial amount every month.

At six o'clock on Monday night the total number of subscribers in the drive had climbed to 9,093, which is 2,093 over the original objective of 7,000 and incidentally one of the finest efforts of any city in the same population bracket across the province. The returns are still coming in, and it looks now as if final reports will be in the committee rooms before the end of this week.

The total of 9,093 consists of the following: Bank pledges, 316; honor pledges, 1,453; Retail division 1,696; Industrial, 5,261 and special purchases, 367.

Practically Completed

The house to house canvass in the city is practically finished, as only two women still have to report. Delay was occasioned because one woman canvasser was ill, the other had to recanvass several houses as the people were not at home the first time. The final report on this branch of the drive is expected tonight.

Ward chairmen who planned and directed the work of several teams of women in this mammoth undertaking have voiced their pleasure at the fine feeling of enthusiasm and co-operation which characterised the work of the women. Several workers called up their team captains telling they had enjoyed working in the campaign and that they were ready at any time to assist in a similar venture again.

County Engineer Meets Council

D. A. Maciver, county engineer, was introduced to the city council Monday night by M. H. Gainey, the city's representatives on the Suburban Area Commission. He is also county road superintendent, and is in charge of the work done on the roads in the suburban area system to which the city is contributing $10,000 a year at present.

Mr. Gainey called on the council last night to report to them on the work done by the Commission last year, and briefly discuss this year's program.

"Your Commission is doing a grand job," Mayor Hamilton said, "and we appreciate the way the Commission is always ready to co-operate with the city, and especially when we make any suggestion."

Plans Submitted For Power Line

Plans of the new Hydro power line into the Canadian General Electric Company's plant by way of Sherbrooke street and Rutherford avenue have been submitted to the City Council.

These are high tension lines bringing increased power for a bigger production program. Details of location of poles have been left to City Engineer Parsons and Hydro engineers.

It is understood that work will be begun within a short time on a new substation building immediately east of what is called the boiler house and in the late afternoon shadow of the big stack.

Incidentally the phrase "boiler house" is to otepid and colorless to do justice to the hell-fires they stoke up in two huge structures called boilers. And they actually are boilers but to the layman they look like pretty nearly anything else. A great roaring and hissing at times sounds like the realism of an inferno as coal ground to the constituency of flour is blown into the fire and flames around and through the tubes containing the water. After all big as it is the huge outfit consists of nothing more than magnified proportion of a steaming tea kettle except that the steam is harnessed and put to work.

Drought Shuts Schools

HILO, T.H., March 4 (AP)—Because of a water shortage, nine schools will close today if no rain falls. Hilo's high school was closed yesterday. Hilo, perhaps the rainiest city of its size under the United States flag, had a mean annual rainfall over a 52-year period of 140 inches, with 207 inches recorded in 1923.

HALF-HOLIDAY.

From January through to October 31 the Peterborough Doctors are observing Wednesday Afternoon as a Half-Holiday, with three doctors on call. Those on call on Wednesday Afternoon of This Week are: Dr. S. Y. Walsh, Dr. J. M. McCulloch, Dr. D. C. King.

OUR OFFICE

will be closed on Saturday, March 8th as we will be in Toronto to attend a convention of the Associated Chiropractors of Ontario.

M. C. GOODWIN

CHIROPRACTOR and PHYSIOTHERAPIST

Lady Attendant 108 Barrie Bldg.

Phones 8795 and 5865

DUTTON'S

TEA, COFFEE & NUT STORE

Now Under the Market

326½ GEORGE ST.

ICE CREAM

All flavors Brick 18c

2 for 35c

Don Best's Rink Wins 20th Game

TORONTO, March 4.— (CP).— The brilliance of Perry Hill's Kitchener rink overshadowed other fine performances here to-day in the third round of the Canadian curling championships, with Hall winning his third straight game in the stiffest test he yet has faced in this 15th renewal of the annual Macdonald's Brier tankard event.

Hall's last rock on the last end of a match with Bill Dunbar's strong Saskatchewan rink gave Ontario a 10-9 victory and retained for Ontario a place among the three leading rinks. Manitoba and Northern Ontario, who share first place with Ontario in the 10-rink, round-robin event, came through their third round matches easily.

Don Best's Kirkland Lake rink, representing Northern Ontario, won its 20th straight game — three straight in this bonspiel—with an easy 17-2 triumph over the winless Quebec Curling Club rink skipped by C. H. Handley. Albert Wakefield's Winnipeg Strathoonas also remained in the unbeaten circle by trouncing New Brunswick's St. John Curling Club rink 11-3. J. S. Malcolm is the New Brunswick skip.

Other Results.

In other games, Howard Palmer's Alberta Calgary rink proved too steady for Bill Finlay's British Columbia entry from Vancouver in a 13-8 victory and F. E. Heath's Nova Scotia representatives won 14-6 over the Prince Edward Island rink piloted by W. R. Cruikshank.

For the more ardent followers of the curling game it was significant that at no time in the Ontario-Saskatchewan match did one rink win two consecutive ends, the skip with last rock counting each time.

It was that way with the rock which won the game. When the thirds threw their last rocks Ontario had shot rock, but Bill Dunbar raised in one of his from just inside the hog line to be shot. Then Hall's first rock came down and raised Dubar's counter through the house, leaving the original Ontario shot counting—just biting the outside circle.

Dunbar drew beautifully in behind a guard shot almost to the button with his final rock and most observers believed the match was over, that such a shot could not be duplicated. But Hall showed them. His rock shaved the guard finer than had Dunbar's, and that final rock won the game.

At other points in the game Hall's last-rock wizardry saved Saskatchewan's scores, just as Dunbar always made his final shots count.

Urges Town Bombing

LONDON, March 4 —(CP)—Dr. Paolo Treves, Italian Socialist exile, urged a heavy air attack on Italian towns during an address to the Oxford University Democratic Socialist Club. "I feel there is a necessity to strike hard at Italy," he said. "If we bomb Italian towns we can hasten the revival of Italy."

Balloon Cuts Power

HELSINKI, March 4 (AP)—Elevators and trolleys halted and lights went out in this Finnish capital last night. The confusion lasted for about 20 minutes. A barrage balloon which had floated across Europe fouled power lines.

Housewives of Malaya are demanding electric refrigerators.

City Increases Grant To Women

City council's grant to the Ladies' Auxiliary of the Peterborough War Service Council was increased last night from $100 to $150 by Alderman Dutton's motion, seconded by Alderman Ovens.

The members of the Auxiliary wish to buy three bugles and two drums to complete the instrumentation of a band organized by the 3rd Field Park Company of the Canadian Engineers. The cost of these instruments was said to be $105.

The council also recommended to the Auxiliary two queries in which it was thought they might be interested. One was a letter from Mrs. J. H. (Mary) Morecraft of Montreal who is planning to raise a fund of $25,000 from the Marys of Canada to buy an engine for the Dorothys' Spitfire airplane. Mrs. Morecraft requested the name of some woman in Peterborough whose christened name is Mary to take charge of an appeal to local women of that name for contributions to the proposed fund.

The other letter was from Lady Gertrude Craig, Mayoress of Peterborough, England, asking for local assistance to an association of the families of soldiers, sailors and airmen in Great Britain. Lady Craig explained that the fund was organized in the Old Country to raise money for the aid of families of men in the three services.

The council last night decided on Alderman Dutton's motion, seconded by Alderman Swanston, to refer both these letters to the Ladies' Auxiliary of the War Service Council as outlining activities in which they might engage.

Good As His Word

IRON MOUNTAIN, Mich. March 4 (AP)—Nels Mortensen, 65, climbed into a barber chair for a haircut and began a conversation about a mutual friend who died suddenly. "When I die, I'll go just like that," he said. A moment later Mortenson collapsed and died.

Two Deaths In Family Within Two Days

Death struck twice within two days at a Toronto home of a family which lived for years in this community. On Friday last John Speers, former Ashburnham grocer and one of the old guard from Ashburnham passed away, and on Sunday his sister, Mrs. Elizabeth Thistlewaite died at the home of her daughter, Mrs. Wm. Knight in Toronto.

The late Mrs. Thistlewaite's maiden name was Elizabeth Speers and she spent a great deal of her life in Peterborough. She is survived by two daughters, Mrs. Wm. Knight and Miss Annie of Toronto. Three sisters also survive, Mrs. Thos. Corner, Toronto, Mrs. Steve Gaskins of New Jersey and Mrs. Stanley Matchett of Hunter street east Peterborough.

The funeral will take place from the Ross Craig Funeral Home, Queen street west, Toronto on Wednesday at two in the afternoon.

Nearly 3,500,000 sheep and 1,350,000 goats are being raised in Mongolia.

Omemee Y.P.S. Aid War Fund

Young People's Union of Trinity United Church, Omemee, turned $8 over to Harry Lamb at Omemee this week, and the money was handed in to the British War Victims' Fund today by Mr. Lamb, who is the Fund Representative in the village.

Over in Ashburnham, another group of students added their pennies to the fund, when Grade 3, King George School, sent along $2. The total now stands at $9,744.51, just $246 short of the $10,000 mark.

Tickets are now on sale for the four-piece set of silverware, and on this topic, an interesting letter was received from Mrs. James Haggis at Perth, Ontario, this morning. Mrs. Haggis said in her letter that they receive the Examiner every day, and on seeing the item about the draw, and knowing the donor, they decided to send along $1 for tickets on the set and as a contribution to the Fund.

Members of the Fire Department have undertaken the sale of tickets on a Red Cocker Spaniel donated by W. J. Donnelly, veteran of the last war who lives on Union street.

The list is as follows:—

Previously asknowledged ...	$9,730.25
Box at McLeod's Drug Store	1.18
Young People's Union, Trinity United Church, Omemee	8.00
Grade III, King George School	2.00
Box at In and Out Shop..	2.39
Box at R. Fair, Ltd.	.60
Total to date	$9,744.51

London girls will be called to help with the 1941 sugar beet harvest.

Farmer Has Not Been Getting A Square Deal Mayor Favors Anything Reasonable For Him

The Examiner put Mayor Hamilton on a mild little spot this morning.

"What do you think of the cent increase in the price of milk?" a reporter enquired with a strong feeling that he could anticipate Mayor Hamilton's answer almost word for word.

His Worship is a farm appeaser. He believes in the community of interest of city and country people, and when he says, as at a dinner recently, that he hoped the people from the townships would regard themselves as at home when in the city, he meant every word of it. After all, he grew up in the farm implement business.

"Well, now..." His Worship began, and then halted a moment. "I don't like to see an increase just now, because I think there are some people who are not in the best position to pay it, but there are fewer people in that position than there were two or three years ago. On the other hand I am convinced the farmer has not been getting a square deal, and I am in favor of anything reasonable to give him increased revenue. You can't expect agriculture to do its best in war time production if it is not getting enough money for its requirements."

Plenty To Say Later Nicholls Tells Cadi

"There will be lots to say later on about some features of this case but this is not the time or place for it," declared Thomas Nicholls in police court Monday afternoon after Magistrate O. A. Langley, K.C., had committed him for trial for breaking and entering the C.D.S. store.

His statement was in reply to a question from the magistrate as to whether the prisoner considered it unfair to have proceeded without Nicholls' counsel, M. Frankel, Toronto, being present.

The court waited for over half an hour beyond the time set to give the lawyer a chance to get there.

"I had understood Saturday," said Magistrate Langley, "that your lawyer would not be here today."

"The snow may have stopped him," said the accused, who added that he was quite willing to go ahead without his counsel.

Magistrate Langley then committed Nicholls for trial.

Only five motion pictures were produced in Norwegian studios last year.

BUSINESS WANTED

Advertiser, Canadian, wishes to Locate in Peterborough by Purchasing all or part interest in a going concern. $1,500 cash first payment. Is widely experienced, and interested in Industrial, Specialty, and Public Service lines. Bank and personal references exchanged. Write Box 46, Examiner.

W. R. TURNER

Phone 4971 195 Simcoe St.

Heating—Plumbing Tinsmithing

CONTRACTING, JOBBING, REPAIRING

"CRANE" PLUMBING FIXTURES

"HECLA" FURNACES

"IRON FIREMAN" STOKERS

IMPERIAL (ESSO) OIL BURNERS

GET A $100 LOAN

Repay $7.78 a month

No Endorsers Required

Loans made on furniture or auto. No credit inquiries of friends or relatives. Money usually the same day.

Cash Loan You Get	Amount You Pay Back Each Month Including All Charges			
	4 mos. loan	8 mos. loan	12 mos. loan	18 mos. loan
$ 50	$ 7.88	$ 4.10	$ 2.84	
50	13.13	6.83	4.73	
80	21.01	10.92	7.56	
100	26.26	13.65	9.45	$ 7.78
125	32.83	17.06	11.82	9.73
150	39.39	20.48	14.18	11.67
200	52.52	27.30	18.91	15.57
300	78.79	40.95	28.37	23.35

Other loans up to $500 available

Instalments based on prompt repayment and include charges of 3% per month as authorized by the Small Loans Act, 1939. We guarantee there is nothing else to pay. Phone or call to apply.

HOUSEHOLD FINANCE

—Corporation of Canada—

Established 1878

PETERBOROUGH, ONT.

Second Floor, Lansfield Block 277 Charlotte St., Opp. Loblaws

M. E. Holt, Manager Phone 5645

WHITE ELEPHANT

Auction Sale

In Aid of the British War Victims' Fund

THURSDAY, MARCH 6

1.30 P.M.

Bring All Saleable Articles To—

George St. Auction Rooms

492 GEORGE ST.

USE THE EXAMINER CLASSIFIED COLUMNS FOR QUICK RESULTS

Bring or Phone your Ad–Dial 4641–to the Ad Taker Before 1 o'clock Daily and on Saturday, 10 o'clock. Rates Low as 1c per word.

Births Marriages In Memoriam Cards of Thanks Deaths

BORN

DINESEN.—At St. Joseph's Hospital, March 3, to Mr. and Mrs. Viggo Dinesen of New Liskeard, a son.

ENGAGEMENT

Mr. and Mrs. Roy E. Cutting announce the engagement of their daughter, Barbara, to Mr. Arthur Wheelock Robbins, son of Mr. and Mrs. Donald G. Robbins of Barrington, Rhode Island. The wedding will take place in April.

DIED

COOKSON, Mrs. Matalida.—At the family residence, 508 Aylmer street, on Monday, March 3, 1941, Matilda Lundy, widow of the late Edward John Cookson. Remains resting at the family residence from where the funeral will be held on Thursday, March 6, at 2 o'clock p.m. Interment Little Like Cemetery.

HARPER, Mrs. R. D.—On Monday, March 3, 1941, at her residence, 164 Charlotte street Margaret Marie Burke, beloved wife of Robert David Harper, in her 42nd year. Funeral service on Wednesday, March 5, 1941, at 2.30 p.m. from the Nisbett Funeral Home, 347 Charlotte street; Rev. H. L. Roberts, of George Street United Church officiating. Interment, Little Lake Cemetery.

IN MEMORIAM

FINNIE.—In loving memory of James Finnie, who passed away two years ago today, March 4, 1939.

—Ever remembered by son Stewart and Family.

FLORISTS

TURNBULL'S FLOWER SHOP
Cut Flowers, Funeral Designs, Potted Plants. Service at all hours. 441 George St. Phone 7583—Nights 8586

THE PETERBOROUGH FLORAL CO
Flowers Delicately Arranged For All Occasions
436 Water. Telephone 6912—Nights 6746

COMING EVENTS

First insertion, 20 words or less, minimum charge, 50c. Subsequent consecutive insertions, 40c per insertion. All over 20 words, 2c per extra word per insertion.

PRINCE OF WALES RANGERS' Skating Party, Brock Street Arena, Thursday, March 6. Skating music provided by the Rangers' Band. Public invited. Admission, 25c.

DANCE, CO-OP HALL, Tuesday, March 4. Leahy's 4-piece orchestra. Admission 35c and 25c. Proceeds for British War Victims' Fund.

U.F.O. DANCE, Thursday, March 6, Co-op Hall. Red Moncrief's Orchestra. Round and Square dancing. Invitation.

COLUMBUS HALL, Social Evening, Tuesday, March 4. Special prizes each night. Everybody welcome.

PERSONALS

IF YOU ARE TIRED FROM OVERwork, long hours, or worry, take IDAPHOS, the Nerve Tonic with Vitamin B. $1.00 the Bottle. Dial 9813 or 8342, Borland's Drug Stores, for Delivery.

Piano Tuning

PIANO TUNING. ARTHUR COLLISON. Dial 6765.

Custom Tailoring

DOES YOUR COAT OR SUIT NEED Altering? Have it done now. Tony Pepe, Greene Building. Dial 4295.

3a Hairdressers 3a

VINCENT MARINO AT MARY MARINO Beauty Salon — Our $5.00 Oil-Wave Special, $3.50. Hair Conditioning and Facial Treatments. 8663.

PARIS BEAUTY SALON— ANNIVERsary Specials: Perm. Wave $1.95, End Perm. $1.00. Other Perm 20% Off. Includes Shampoo, Fingerwave, Scientific Testing, Tapering. Opposite B. T. Co. Telephone 5311.

FOR SALE

4 Miscellaneous 4

SAWING MACHINE, DODGE MOTOR, good condition. Leonard Meade, Indian River, Line 41, ring 23, Keene.

QUEBEC COOK STOVE, NEARLY NEW; 2 Walnut Beds and Springs and Mattress, 9 x 9 Rugs; reasonable. 216 Reid, side door. Telephone 9262.

UPRIGHT PIANO, SPECIAL PRICE, $29.50. Parks' Studio, 208 Charlotte.

GENUINE HEINTZMAN UPRIGHT Piano and Bench, late model, like new. Special price to clear. Parks' Studio, 208 Charlotte.

PIANO, GOOD MAKER, EXCELLENT condition, cheap. Fine's Furniture Store. 3475.

MOTORCYCLE, B.S.A. 1939 MODEL, 500 O.H.V. Gold Star, in A1 condition. H. C. Choate, 711 Armour Road.

TWO BED OUTFITS, APPLY 124 Rubidge.

DINING-ROOM TABLE AND BUFFET, Hall Rack, Ice-Box. Dial 6554.

STEEL BATH, WITH TAPS AND FITtings. 638 Armour Road.

STORE FIXTURES
Counter, Shelving, Awning, Etc.
McCLENNAN'S
232 Charlotte Street.

COMBINATION GAS AND COAL Stove, cheap; also Sink with Cabinet. Telephone 4961.

FOR SALE

4 Miscellaneous 4

$45.00 GAS RANGE, $8.00. Side Door. 299 Rubidge.

LADY'S TAILORED NAVY BLUE SUIT, size 14, good condition. Dial 8335.

WHITE STAR POTATOES, 90c A BAG, delivered. Dial 7036.

MASON & RISCH PIANO, PRICE $25.00. Telephone 7619.

CHOICE RUBBER TIRE MILK WAGON, One Sulky Plow. C. E. Deck, Park Street South.

FOUR GOOD HORSE COLLARS, 20 TO 22 inches. Two Used Walking Ploughs. Telephone 5 ring 31, Warsaw.

WALNUT STEEL CRIB. 510 WATER.

ONE NEW EVAPORATOR, SMOKE Stack all complete One Hundred Fifty Sap Buckets and Spiles; One Kline Fanning Mill and Bagger, Screens, nearly new; One Miller Incubator, Two Hundred and Fifty-Egg size. Herbert J. Miller, Keene.

BOX STOVE, NEVER USED, SOME nickel trim, 26" long inside, takes large block, $16.50. Telephone 5180.

ANTIQUE SOFA, SQUARE ROSEWOOD Piano, and Baby Chair. 95 Princess.

BLACK ALL-WOOL CREPE DRESS, new, size 14. 425 Stewart Street.

MASSEY-HARRIS SEPARATOR, 600 Lbs. Telephone 44 ring 5, Keene.

QUEBEC HEATER, ALSO QUEBEC Cook Stove, good condition. 207 Park N.

COLUMBIA RECORDS
Latest Recordings, 50c Each.
JOHNSTON'S
George at McDonnel
Open Evenings.

PLUMBING
Save Money on New Bathtubs, Toilets, Sinks, Basins, etc. All Fixtures Installed in your Home. Guaranteed Work.
LUMBER, DOORS, WINDOWS.
PETERBOROUGH METAL COMPANY
256 SIMCOE ST. TELEPHONE 8301.

TWO MODERN TRACTORS, EQUIPped pneumatic tires. Oliateria, 182 Simcoe Street. Telephone 8484.

5 Dogs, Cats, Birds, Etc. 5

CANARY HENS. TELEPHONE 3372.

DOGS BOARDED. HEDGLEY KENNELS Telephone 3316.

COCKER SPANIEL PUPPIES, REGISTered Hedgley Kennels. Telephone 3316.

6 Fuel 6

MIXED HARDWOOD $4.00. MIXED Wood $3.50 ½-Cord. Curtin's Wood Yard, Chamberlain Street, Telephone 8650, Residence 3396.

7 Livestock and Poultry 7

HOLSTEIN COWS, 1 FRESHENED, 1 Springer, 5 and 6, blood tested; 11 Pigs, 8 weeks. Will Exchange for Young Stock. Keene 11 ring 24.

SEVEN PIGS, 100 TO 125 POUNDS. Telephone 13 ring 3, Keene.

DURHAM BULL, 2 YEARS OLD. Walter Windrem, Ida.

REGISTERED SHORTHORN BULL, 1 year old. Walter Bowles, Springville.

SPRINGER COW, ROUEN DUCKS, Chinese Geese. Telephone 6035. H. S. Hogg.

WHITE GANDER. 3 RING 5, WARsaw.

GOOD GRADE JERSEY COW, JUST freshened, Heifer Calf at foot. M. McDowell, Millbrook.

WELL MATCHED BLACK TEAM Percheron Colts, rising 3-year-old. Alphonsus Condon, Douro.

TWO SHORTHORN HEIFERS, TWO Bulls, 1 sixteen-months, other year-old, fully accredited, blood tested. A. P. Donaldson, R. R. No. 7, Peterborough.

BREWER'S GRAINS, EXCELLENT Cattle Feed. Apply A. Wander Ltd., Peterborough. Telephone 4661.

QUEBEC HEATER, ALSO QUEBEC Cook Stove, good condition. 207 Park N.

Baby Chicks

300-EGG INCUBATOR. ONLY USED twice. Chester Hamilton, 12 ring 13, Warsaw.

WONDERFUD SATISFACTION CAN BE yours with a flock of Hens that keep the egg-basket filled and overflowing, are big, strong and healthy, and quickly turn their feed into meat and egg profits. We have many testimonials to the ability of "Trent Chicks" to satisfy your highest hopes. For price list, discount offers on Rocks, N Hampshires, Leghorns, Hybrids, write Trent Electric Hatchery, Trenton, Ontario.

8 Real Estate 8

North, 6 Rms, sewer $1150.00
East, 4 Rms, sewer $1200.00
East, 6 Rms, Brick, oak floors. $1800.00
South, 6 Rms, Brick, sewer.... $1950.00
Central, 7 Rms, Brick, oak..... $3200.00
West, 8 Rms, Brick, duplex.... $4000.00
5-Suite Apt., Brick, investment $9000.00
J. A. GIBBS, 95 Hunter St. W. 3843.

ONE HUNDRED ACRE FARM FOR Sale, cheap, or Rent to Handy Man for Repairing House. Write Box 31, Examiner.

$2100.00—Brick and 5 Acres, close in.
$2500.00—Semi-Brick Bungalow, South.
$3500.00—Brick, mod., fireplace, South.
$2700.00—Brick, modern, West.
$3200.00—Brick, hwd up & down, West.
$5200.00—Beautiful new Bung., West.
$3000.00—Pair 6-Room Br. Bungs., West.
Reasonable Priced Lots for Sale—good time to purchase.
Big Bargain—200 Acres, good Buildings. Worth $8000.00, for $4000.00,
National Housing Loans 5%.
Others 5½% and 6%.
H. J. McCANNAN—JACK SINCLAIR
140 Simcoe St. Telephone 4676.

Brick, 7 Rooms, modern, fireplace, large lot, West side $3,750
Brick, 5 Rooms, modern, South.... $3,200
Brick, 5 Rooms, 1-piece plumbing, $500 down $1,800
Apartment House, 5 Apartments, 5 Rooms each, hardwood floors, 3-piece bath, fireplaces, hot water heating, garages; good revenue. Would consider Farm or City Houses $8,000
M. STOREY
374½ George. Telephone 6573.

9x Building Materials 9x

READY-CUT GARAGES. CITY BYlaw will not permit your Car on street over 5 hours. Halliday's are offering Complete 10 x 18 Streamlined Garage for $75.00. Your choice of roof and paint colors. Local Sales Representative, Wm. J. Bull, 539 Downie. 4354.

Replace Old Panel Doors With
FRENCH DOORS
15 Lights, without Glass, 2' 6" x 6' 8', 1⅜" thick. $5.85 in Fir. Glass would cost $1.50.
H. R. SCOTT LIMITED
56 George St. Telephone 4638.

FOR SALE

9x Building Materials 9x

FOR YOUR KITCHEN OR BATHROOM
Waterproof Plywood Tileboard 15c sq. ft.
Masonite Tempertile ..... 20c sq. ft.
These Tileboards will take any paint or enamel finish in any color to match your present color scheme.
Barclay Tile, already enamel finished in many attractive colors ... 35c sq. ft.
H. R. SCOTT LIMITED
56 George St. Telephone 4638.

WALLBOARDS
To Finish Off that Extra Room or Attic—Donnaconna or Ten Test, 5c per square foot; Sheetrock Gypsum Board, 4c per square foot; Beaver Board, 3½c per square foot; Brown Board, 3c per square foot.
H. R. SCOTT LIMITED
56 George St. Telephone 4638.

B. P. TILE FLOORING
An Asphalt Base Flooring in Squares 9" x 9" Will outwear linoleum. Many color designs and combinations to chose from. Patterns and colors do not wear off. Has already been installed in many Peterborough homes, offices and stores. Makes very attractive floor coverings in kitchens, bathrooms, vestibules, and recreation rooms. Can be laid on wood or concrete floors, and will last and wear for years. $2.70 per square yard laid and finished ready for use. Call us to show samples and give estimates—no obligation on your part.
H. R. SCOTT LIMITED
56 George St. Telephone 4638.

OAK HARDWOOD FLOORING
9½c Square Foot. Room 10' x 10' would cost only $9.50.
H. R. SCOTT LIMITED
56 George St. Telephone 4638.

10 Used Cars 10

'33 CHEVROLET MASTER COACH, EXcellent condition, good tires; reasonable. Telephone 8694, Evenings 9128.

MODEL A FORD COACH, REASONable. Apply 175 Park, between 3 and 5.

TO RENT

11x Apartments To Rent 11x

HEATED APARTMENT, FURNISHED, Unfurnished. Possession arranged. 709 Water.

LADY WANTS SMALL HEATED Apartment, fairly central, by May 1st. Write Box 43, Examiner.

FOUR LARGE BRIGHT ROOMS, PARTly heated, conveniences. 194 Hunter, near Westclox.

FIVE-ROOMED APARTMENT, APPLY 205 Brock.

SUB-LET, VERY WARM APARTMENT, suitable One, Two Adults; central. 54 McDonnel.

12 Rooms 12

BED-SITTING - ROOM, FURNISHED and heated. Telephone 8448.

ROOMS FOR LIGHT HOUSEKEEPING and Rooms for Gentlemen. 417 Stewart.

FURNISHED HEATED ROOM, NEAR General Electric. 96 Aylmer. Dial 3872.

THREE HEATED HOUSEKEEPING Rooms, adults. 541 Gilmour.

FURNISHED ROOM, GENTLEMAN. 209 Simcoe.

FURNISHED ROOMS. 403 LONDON, corner Gilchrist.

LARGE BRIGHT FRONT ROOM, UNfurnished. Apply, after 6, 520 Sherbrooke.

TWO UNFURNISHED ROOMS, SOUTH, 2 minutes from Training Centre. 180 Park Street.

UNFURNISHED ROOMS; NO CHILDren. 464 Park Street.

WARM FURNISHED ROOM. DIAL 6152.

FURNISHED HEATED BEDROOM. Write Box 285, Examiner.

ROOM, SUITABLE FOR TWO. DIAL 9678.

LARGE FRONT FURNISHED BEDroom. 477 Rubidge.

BED-SITTING-ROOM, CENTRAL; HOT water heating. Dial 3905.

BRIGHT, WARM, FURNISHED BEDroom, with garage, near C.G. 409 Walton Street.

TWO UNFURNISHED ROOMS, LIGHTed and heated. Telephone 6343.

LARGE FURNISHED HOUSEKEEPING Room. 359 Stewart.

TWO FURNISHED, HEATED, COMfortable Rooms, Light Housekeeping. Dial 8732.

WANTED

15 Miscellaneous 15

FOLDING GO-CART, GOOD CONDITion. Write Box 42, Examiner.

COLONY HOUSE 10 x 12, OR WHAT have you? Write Box 34, Examiner.

SECOND-HAND OIL BURNER FOR Stove; also Jacket Heater. Telephone 4961.

WRITING DESK, ROLL-TOP PREferred. Write Box 276, Examiner.

TO RENT, FARM. WRITE BOX 11, Examiner.

OLD GOLD
OLD GOLD, COINS, RINGS, OLD DIAmond Jewellery, and Dental Gold. Cash paid. Warne's, 349 George.

FURNITURE AND STOVES. TELEphone 4115, Night 6294.

GANDER. TELEPHONE 9814.

WANTED — ELM, MAPLE, BIRCH, Basswood, Oak, Pine, Spruce and Hemlock Logs. H. H. Dinsdale, Peterborough.

HIGHEST GUARANTEED CASH PRICES Paid for Scrap Iron, Metals, Rags, and Waste; Hides and Wool. H. Albert & Co., Bethune Street. Telephone 9655.

LIVE POULTRY WANTED— MARKET Prices. A. Lantin. Telephone 6297

LIVE FOWL—PAY HIGHEST PRICES M. Gishman. Dial 8298.

LIVE POULTRY — PAY HIGHEST Prices. M. Florence. Telephone 6823

WANTED — 3 OR 4 UNFURNISHED Rooms or Upstairs Flat, by reliable adults, by April 1st. Give particulars Box 37, Examiner.

SIX OR SEVEN ROOMED HOUSE Wanted, reasonable rent. Telephone 6531.

PENSION COUPLE DESIRE HOUSEkeeping Rooms. Dial 8163.

WANTED

15 Miscellaneous 15

THREE UNFURNISHED HOUSEKEEPing Rooms by Young Married Couple with no children. Write Box 45, Examiner.

GIRL DESIRES BED-SITTING-ROOM, Board preferred; private home, vicinity C. G. Dial 6242.

WANTED — TO RENT, BY MARCH 31, Six or Seven Roomed House, reliable tenants, best references. Write Box 44, Examiner.

LIVE POULTRY — MARKET PRICE M. Katz. 6850. 342 Stewart.

SCRAP IRON—WASTE PAPER
PETERBORO METAL. TEL. 8301.

IRON, RAGS, PAPER, BOTTLES, ETC Petersiel, Bethune and Hunter. Telephone 9403.

HIGHEST PRICES PAID FOR RAGS, Paper, Iron, and Metals. J. Burfield Dial 8368.

18 Help Wanted, Female 18

HAIRDRESSER, LADY, FIRST-CLASS on Permanents, Finger Waving, Marcelling. Wages $15.00 and commission. Write Box 117, Campbellford, Ontario. Telephone 214.

GIRL FOR SUMMER RESORT IN Haliburton from June 15th to September. Age 20-25 years, neat, congenial. State particulars and salary expected, Box 35, Examiner.

19 Help Wanted, Male 19

WANTED NOW — CITY SALESMAN for Peterborough, whole or part time employment, well-known Middle-aged Man preferred. Our stock favorably known. Write Pelham Nursery Company, Toronto.

EXPERIENCED FARM HELP. DIAL 4092.

EXPERIENCED MOTOR MECHANIC for General Work on Automobiles. Write Box 12, Examiner.

WANTED — STATIONARY ENGINEER with 3rd Class Certificate; steady job for suitable Man. Write, giving full particulars, to Box 36, Examiner.

EXPERIENCED FARM HELP. TELEphone 554 ring 15, Lakefield.

20 Employment Wanted 20

EXPERIENCED MAN WANTS WORK on Good Farm. Apply Joseph Bailey, 340 Aylmer Street.

COUNTRY GIRL WANTS HOUSEWORK Call 357 McGill Street.

RELIABLE GIRL, STORE AND FACtory experience, Wants Work. Write Box 33, Examiner.

EXPERIENCED MAN WANTS WORK on Farm or Truck Driving; state wages. Write Box 32, Examiner.

YOUNG GENTLEMAN DESIRES WORK as Truck Driver in City. 231 Westcott.

CANADIAN LEGION HAVE LISTS OF Competent Returned Men to Fill Temporary or Permanent Positions Give the ex-Soldier a chance to work for you. Telephone 6203.

21 Boarders Wanted 21

THREE MEN BOARDERS. 530 BOLIvar.

PRIVATE CLEAN PLACE, ONE GENtleman Boarder; close to C.E. 501 Donegal.

BOARDERS WANTED. TELEPHONE 6152.

TWO BOARDERS SHARE ROOM, Girls or Boys. 133 Lake. Dial 3425.

ROOMERS OR BOARDERS WANTED. 468 Stewart Street.

BOARDERS, CENTRAL. TELEPHONE 8727.

BOARDERS WANTED. 179 AYLMER.

KALEDAN TOURIST HOME, 813 WATer. Excellent Accommodation for Resident Guests.

BOARDERS, PRIVATE HOME. 377 Rogers.

WHO CAN DO IT

22b Painters & Decorators 22b

COLEMAN BROTHERS ANNOUNCE Decorating in the Modern Trend-Color Styling at No Extra Cost. Telephone 4485 for Estimates without obligation.

PAINTING AND PAPERHANGING — Interior Decorating. F. J. Clancy. Dial 4833.

22f Miscellaneous 22f

COMMERCIAL ART—DRAWINGS, LETtering, Illustrations and Design. Telephone 7112.

WHO CAN DO IT

22f Miscellaneous 22f

CUSTOM SAWING
Of Lumber and Shingles for Spring. Shingles Cut and Delivered. From Volt and Log Lengths preferred. Dial 4014. W. N. Blewett & Sons, Bridgenorth.

DUSTLESS FLOOR SANDING, CHAMberlain Weatherstripping and Caulking. J. H. Vance, 773 Aylmer. 7835.

25 Nursing 25

PRACTICAL NURSING. TELEPHONE 9636.

25x Dressmaking 25x

DRESSMAKING, TAILORING, ALTERations. E. Mitchell, 593 Harvey. Dial 4936.

34 Radio Service 34

ROGERS RADIOS
NORGE APPLIANCES
SERVICE TO ALL MAKES OF RADIOS
PROMPT SERVICE
REASONABLE RATES
GLEDHILL & HUGGINS
179½ CHARLOTTE (OPP. LOBLAW'S)
TELEPHONE 5906.

LOST

DODGE HUB CAP. TELEPHONE 8339.

DOWNTOWN, SATURDAY, CHANGE Purse, containing 5 Ten-Dollar Bills, Soldier's Wife's Pay. Dial 9661. Reward.

BLACK, WHITE AND TAN BEAGLE, Sunday. Telephone 6343.

OVAL COMPACT, IN GREY COVER. Telephone 7561.

LADY'S GOLD WRIST WATCH, BEtween Dublin and Antrim Streets. Finder please return to 191 Dublin Street. Reward.

TARPAULIN, 3 BAGS OF FEED, BEtween Bewdley and Springville, February 18th. Truck Driver's loss. Reward. Telephone 9115.

COCKER SPANIEL, BLACK AND white, with lame left front paw. Reward. Telephone 4116.

SMALL BLACK SCOTCH TERRIER Puppie. Dial 8630.

WHITE SEQUIN EVENING BAG, CONtaining Compact, keepsake, at Kresge Dance. 3909.

MAN'S GRUEN YELLOW GOLD WRIST Watch. Initialled on back "W.J.C." Apply 596 Water. Reward.

WATERMAN BLACK FOUNTAIN PEN, Thursday. Telephone 9683.

LOANS

LOANS TO CAR OWNERS
$60 TO $1,000. Up to 18 months to pay. No endorsers. An example—you get $105.75, you pay $10 for 12 months, if you pay as planned, save if you pay sooner.
Campbell Auto Finance Company LTD.
201 Barrie Bldg. J. W. Beaton, Mgr
Subsidiary of Industrial Acceptance Corporation Ltd.

PROFESSIONAL

44 Lawyers 44

HON. G. N. GORDON, K.C.
Law Office, 395-397 George Street. Telephone 3577. Money to Loan.

W. R. PHILP — Barrister, Solicitor, Notary Public. 385 Water Street Telephone 8412.

JOHN A. BRADSHAW — Barrister and Solicitor. 360 Water. Telephone 9884

ELLIOTT & CHANDLER — Barristers, etc. Money to Loan. Offices, Kresge Building. Telephone 6675. A. L. Elliott K.C., M.P.P. R. J. Chandler, B.A.

W. B. GORDON
Barrister, Solicitor
395 George Street.
Telephone 3577

PECK, KERR, McELDERRY & BORBRIDGE—Barristers, Solicitors. Money to Loan. Offices, 413-417 Water Street Telephone 4681. E. A. Peck, K.C. F. D. Kerr, K.C., V. J. McElderry K.C., E. F. Borbridge, B.A

JACOB LOW—Barrister, etc. Mortgage Loans. 219 Hunter Street W. Telephone 7423, Nights 6214.

Examiner Classified Advertising Rates

ANNOUNCEMENTS
Birth — Engagement — Marriage — Death — Card of Thanks — Anniversary — 50c per insertion.

COMING EVENTS
20 words or less 50c first insertion. Over 20 words 2c per word extra per insertion, 10c less on second.

IN MEMORIAM
75c per insertion.

IMPORTANT
READ YOUR ADVERTISEMENT THE FIRST DAY IT APPEARS. THE EXAMINER WILL NOT BE RESPONSIBLE FOR MORE THAN ONE INCORRECT INSERTION.

Cash With Order or Paid on Day of First Insertion

No. of Words	Number of Consecutive Insertion 1	2	3	4	5	Monthly
5	25	25	25	25	25	1.00
6	25	25	25	25	30	1.20
7	25	25	25	28	35	1.40
8	25	25	25	32	40	1.60
9	25	25	27	36	45	1.80
10	25	25	30	40	50	2.00

All advertisements 1c per word per insertion, minimum charge 25c per insertion under 25 words.

CHARGE RATES
IF AD IS PAID WITHIN 5 DAYS OF FIRST INSERTION AD IS CHARGED AT RATE OF 1½c PER WORD.

IF AD IS NOT PAID WITHIN 5 DAYS OF FIRST INSERTION AD IS CHARGED AT RATE OF 2c PER WORD.

BOX NO. 10c EXTRA.
EACH INITIAL, SIGN, GROUP OF FIGURES AND ABBREVIATIONS COUNTS AS ONE WORD.

LEGAL, MUNICIPAL, GOVERNMENT AUCTION SALES
First insertion, per agate line 12c.
Repeat insertions 6c.

Plan To Sell Shares On Pickford Purse

The Peterborough B'nai B'rith Lodge will sell shares locally for the highly valued diamond studded Mary Pickford purse.

It is the intention of our B'nai B'rith Lodges across Canada to raise an enormous amount of money to further Canada's war effort, and negotiations are now under way to have these tickets sold in the U.S.A. by approximately 150,000 members of this organization, there.

It would be real nice for some Peterborough person to win this purse, as there is a standing offer of $2000.00 by one of Canada's leading jewellers for it.

The entire proceeds of the sale of these shares will be given to a non-sectarian Canadian War Effort. It has the endorsation of Lady Eaton, Lady Kempt, and the Hon. G. Howard Ferguson, and is authorized under the Canadian War Charities Act.

The B'nai B'rith Lodges are sponsoring entertainment for soldiers all across Canada. They had the honor of giving the first concert in Lee Auditorium at Camp Borden, which seats 3,000.

Tickets may be secured locally by all members of this lodge. For further details see advertisement in Friday's paper.

Obituary

MRS. JAMES WOOF

WARKWORTH, Mar. 4—(ENS). — Mrs. James Woof passed away after a three weeks' illness at the home of her son, Aubrey Woof, at Codrington, on Wednesday.

Mrs. Woof, formerly Margaret Anne Loomis, one of a family of thirteen, was the daughter of the late Mr. and Mrs. Cromwell Loomis. She was born in the vicinity of Codrington and spent all her life in that neighborhood. She was ninety-three years of age. Despite her advanced age she was remarkably active previous to her illness. Her fine Christian character and cheerful disposition endeared her to all who knew her.

The funeral, in charge of Rev. J. A. Plant, Norham, was held from the residence of her son on Friday afternoon. She is survived by one son, Aubrey Woof.

The pall-bearers were William, Cecil, and Grant Goodfellow, George Robinson, Arthur Rodgers, and George Puddephat.

The flower-bearers: John Goodfellow, Lindsay Rodgers, and Jack Cameron.

Interment was in Warkworth Cemetery.

MISS ALICE M. VANCE

MILLBROOK, March 4 (ENS)—The death of Alice Mary Vance, which took place at Toronto on Wednesday, February 26, after an extended period of ill health, removed a member of a family long connected with the development and history of Millbrook.

She was the eldest daughter of the late William Vance, and his wife, Elizabeth Ewing, early and highly-respected citizens of this community, Mr. Vance having filled the position of postmaster for fifty years. The large Vance homestead, King street centre, now occupied by Mr. and Mrs. B. B. Dawson, was always known for its generous hospitality, and the happy home life of the family, and as Miss Vance grew to young womanhood and on into later years, by her unselfish devotion to the home and its interests, she contributed greatly to making these qualities outstanding.

Educated for a teacher, Miss Vance followed this profession for a comparatively short time, Cairo school, on Provincial Highway 28, near Fraserville, having been one place where she taught. Later she obtained the position of general secretary to the Young Women's Christian Association at Edmonton, Alberta, but failing health on the part of her parents, made it necessary for her to return home and give herself to their care and comfort.

A life-long Anglican, she was devoted to St. Thomas' church, and its various undertakings, singing in the choir, teaching in the Sunday School, and assisting with other organizations as her home duties would permit.

Following the death of her parents, Miss Vance and her younger sister moved to Toronto to reside, but for the last few years had been living at Bancroft, the final removal to Toronto taking place just about two weeks prior to her death.

The immediate surviving relatives include three sisters: Mrs. Albert Elliott (Annie), of Fort Erie, Ontario; Mrs. James Colling (Laura), of Bancroft; and Charlotte K. (Lottie), of Toronto. Previously deceased were two brothers: Judge George Vance of Barrie, and J. Arthur, of Winnipeg, Man.; also one sister, Margaret, who passed away in girlhood.

The funeral took place on Friday at 2 p.m., at St. Thomas' church, Millbrook, the Venerable Archdeacon William Simpson, B.A., conducting the service. Beautiful floral tributes were laid in loving memory on the casket.

The pallbearers were: T. A. Campbell, L. H. Winslow, H. B. Allen, A. A. Needler, Eric Lefroy, and R. I. Pallis.

Interment was in the family burial plot at St. John's cemetery, Ida.

PROFESSIONAL

Chiropractors

GEORGE T. SHARPE, D. C. CHIROpractor; Electro Therapist. 177 Charlotte (opposite Loblaw's). 9010.

M. C. GOODWIN, CHIROPRACTOR and Physiotherapist, 108 Barrie Building, 312 George. Telephone 8795 and 5865.

NOTICE

Notice to Creditors

IN THE ESTATE OF GEORGE STEVENS.

All Persons having CLAIMS against the Estate of GEORGE STEVENS, late of the City of Peterborough, Dealer in Ashes and Fertilizer, who died on July 15th, 1940, are hereby notified to send to the undersigned Solicitors for the Administratrix of the said Estate before March 25th next, their names and addresses, together with particulars of their Claims, duly verified by declaration, after which date the Estate will be distributed having regard only to the Claims then filed.

DATED at Peterborough, this 15th Day of February, 1941.

ELLIOTT & CHANDLER,
Kresge Building, Peterborough.

THE BANKRUPTCY ACT

IN THE MATTER OF THE BANKRUPTCY OF MAXWELL RONALD SMITH, OF THE VILLAGE OF APSLEY, IN THE COUNTY OF PETERBOROUGH, MERCHANT, DEBTOR.

NOTICE IS HEREBY GIVEN, That MAXWELL ROLAND SMITH of Apsley, made an Assignment on the 4th Day of February, 1941; and that the First Meeting of Creditors will be held on the 19th Day of March, 1941, at the hour of 2.30 D.S.T. in the Afternoon, at the Office of F. J. A. Hall, Esq., in the Court House, in the City of Peterborough.

To vote thereat Proofs of Claims and Proxies must be filed with me prior thereto.

Those having Claims against the Estate must file the same with the Custodian or the Trustee who is appointed before distribution is made, otherwise the proceeds of the Estate will be distributed among the parties entitled thereto, without regard to such Claims.

DATED at Lindsay, this 1st Day of March, 1941.

B. A. WILSON, Lindsay,
Custodian.

AUCTION SALES

BIG SALE — MILES' AUCTION ROOM, 211 Hunter, Wednesday, March 5: Dining Suite, Tables, Dressers, Beds, Stoves, Heaters, Chairs, Writing-desk, Combination China Cabinet, Library Table, Organ, Limoges China, Cooking Utensils, etc.

BULLETIN BOARD

IMPORTANT CALLS

Police	3535
Fire Dept.	5711
Nicholls Hospital	4691
St. Joseph's Hospital	3561
Examiner	4641

KEENE

Five Soldiers Home From Debert Honored

KEENE, Mar. 4 — (ENS). — A most successful dance was held in aid of the British War Victims Fund, sopnsored by a branch of the Red Cross at Mather's Corners in honor of the boys in active service, in the Town Hall on Friday evening. Proceeds amounted to $25.00. Round and square dancing was enjoyed to the music of James Miller's Orchestra, with H. Bidgood as floor manger. A number of spot dances were held and War Savings Stamps were given as prizes. Among those present were Ptes, Alexander and Jack Patterson, Stewart Manley, Jack Draper and Frederick Renwick, local boys who are stationed at Petawawa, and are home on leave.

Quilts on Display.

Two quilts were on display, one donated by Mrs. Alfred Fletcher, and Mrs. D. D. Edwards, and quilted by ladies at Mather's Corners, was auctioned off and netted $19 for the Red Cross, with David McIntyre being the lucky winner. A draw was made on a quilt on which the Tillicum Class of the United Church had sold tickets, in aid of the British War Victims, realizing $35.00. William F. Redpath was the lucky winner. This quilt was donated to the Tillicum Class by Mrs. Frank Elmhirst. Refreshments were served and dancing resumed.

THAT'S SOMETHING

NEW DELHI—(CP). — Government servants in Assam province, drawing up to 30 rupees ($10.20) a month, have been granted a "dearness allowance" of one anna (about two cents) a rupee.

SHOT POLITICAL AGENT

QUETTA, India—(CP).—Maj. H. H. Barnes, political agent of Zhob District, Baluchistan, was shot dead by a Jogazai, who was arrested for trial.

SALLY'S SALLIES

Registered U. S. Patent Office

3-6
Distributed by King Features Syndicate, Inc.

You can always get a return for your money—at the railway station.

DAILY CROSSWORD

ACROSS
1. Fabulous bird
4. Jewel
7. Fuss
8. Girl's name
9. Peel
10. Seize with teeth
12. Odor
13. Topic
15. Cushion
16. Twilled fabric
19. Exclamation
20. Land measure
21. Native of Galicia
24. Annoy
25. Cavity
26. Harass
29. Penalizes
30. Send forth
31. Gain
32. A painter (poss.)
34. Jewish month
36. Ounce (abbr.)
37. Establish
38. Friar's title
39. Inquisitive
42. Era
44. Require
46. Wealthy
47. Swiss river
48. Outcast class of Japan
49. Attempt
50. Split pulse

DOWN
1. Scraped together
2. Norse war god
3. Opposite
4. Chatter
5. Prepare for publication
6. Marine officer
9. Cicatrix
11. Breathe out
12. Resort
14. Strengthens
17. Antlered animal
18. Jumbled type
21. Circumference
22. Part of face (pl.)
23. Electrified particle
26. Wading bird
27. South American river
28. Tear
29. Percolated
31. Tiny
33. Like
34. Chief (prefix)
35. Exclamation
38. Pertaining to a focus
40. Chair
41. Period of time
43. Fiber used for cordage
45. Arid

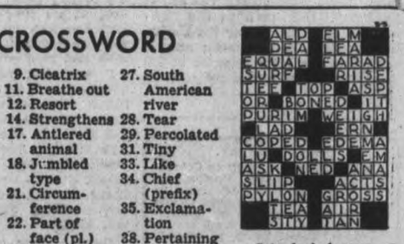

Saturday's Answer

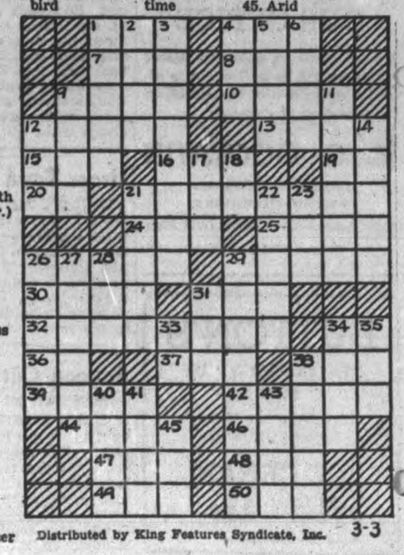

Distributed by King Features Syndicate, Inc. 3-3

ROOM AND BOARD —By Gene Ahern

SCOTT'S SCRAP BOOK —By R. J. Scott

Copr. 1941, King Features Syndicate, Inc., World rights reserved.

Home Service

Trim Spring Slip Cover Simple to Make Yourself

Fit By Pinning Fabric to Chair

That faded Cinderella of your chairs may become a queen overnight. For today you can pin on colorful spring slip-cover material—and tomorrow you can baste and finish.

It's as simple as that to make such a smart slip cover as we've pictured—and smart it is, in beige crash and coral fringe, with seams finished in coral welting.

Working the pin-on way, remove the chair cushion and smooth your fabric over the inside-back and seat, leaving a 4-inch tuck-in between. For welted seams, work with fabric wrong side out. Then you pin every 3 inches and cut off surplus material outside the pins, allowing 1½ inches for seams.

In the very same way, fit the arms, sides, back and cushion. Now pin together all seams and baste, inserting the welting from the right side.

This half completes your slip cover! All that remains is to stitch it up and add the fringe.

Our 32-page booklet gives exact details, step-by-step diagrams for making slip covers for differently shaped chairs and sofas, also auto seats. Tells how to trim, make pleated flounces.

Send [illegible] or stamps for your co[illegible]W TO MAKE SLIP COVERS to Examiner, Home Service, Peterborough. Be sure to write plainly your NAME, ADDRESS, and the NAME of booklet.

BARCLAY ON BRIDGE

WRITTEN FOR THE EXAMINER

By SHEPARD BARCLAY

"The Authority on Authorities"

WHY DID HE DO THAT?

TO BE A REAL bridge player, you must constantly ask yourself questions about the bids and plays made by the others—your partner as well as the opponents. If you do, you often can tell exactly what somebody else is trying to do, and hence can read his probable holding. If you don't, you may play right into the hands of the opposition.

	♠ A J 8 ♥ K Q 9 6 ♦ K 10 3 ♣ 9 8 2	
♠ 2 ♥ A 10 ♦ Q 9 8 6 5 2 ♣ K Q J 4	N. W. E. S.	♠ 10 7 6 ♥ 8 7 5 4 3 ♦ A ♣ A 10 6 5
	♠ K Q 9 5 4 3 ♥ J 2 ♦ J 7 4 ♣ 7 3	

(Dealer: North. Neither side vulnerable.)

North	East	South	West
1 ♥	Pass	1 ♠	2 ♦
2 NT	Pass	3 ♠	

Bidding about like that occurred at most tables of a social duplicate game, in which there was a quite wide range of ability. Where there were players with no particular studious attitude toward the game, West's lead of the club K was followed by the Q—it should have been the J—and then by the J, which South ruffed. The declarer ran three trumps, later lost to the two red aces and thus made exactly 3-Spades.

At another table, East overtook the club K with his A, laid down the diamond A and then led his club 5 to the J. West returned the club Q to be ruffed by South, and so the same 3-Spades got made at that table.

Where a bit stronger defensive players were on the job, East likewise overtook the club K with his A, laid down his diamond A and returned his club 5 to the J. That West player, however, asked himself why his partner had laid down the diamond A before repeating the club. He decided it was because the diamond was a singleton. So he then led his diamond 6, which East ruffed. The latter then tried his heart 4 to seek to give West the lead again. This also was successful. After taking his heart A, West led another diamond, his 5, and East scored a second ruff. Thus the defenders had taken the first six tricks and held the declarer to a total of seven, beating the contract two tricks, solely because West asked himself why his partner had played as he did.

• • •

Tomorrow's Problem

	♠ 7 6 ♥ K Q 3 ♦ A 10 5 3 ♣ K 9 7 6	
♠ 10 3 ♥ 10 6 4 ♦ K Q J 9 8 7 6 ♣ 2	N. W. E. S.	♠ A Q J 4 2 ♥ A J 9 2 ♦ None ♣ Q 4 3
	♠ K 8 5 ♥ 8 7 5 ♦ 4 2 ♣ A J 10 8 5	

(Dealer: West. Neither side vulnerable.)

If West opens the bidding on this deal with 4-Diamonds and North doubles, what should East do?

Distributed by King Features Syndicate, Inc.

Trent River News

While cutting ice on Friday at Belmont Lake where Melville Wight had a number of local men employed for the Havelock Creamery, he and Francis Ruttan had a narrow escape when they fell into the icy waters by making a misstep. After the ice-cutting machine had cut a block of ice the two unfortunate men, although heavily clad, managed to crawl out and went to the home of Eric Ellis, where they changed their clothes.

Robert McLauchlin, B.A., of Toronto took charge of the Sunday afternoon service at the United Church.

Miss Frances Sedgwick left on Saturday for New York to spend a week with friends.

LIL'L ABNER —By Al Capp

HENRY —By Carl Anderson

DONALD DUCK —By Walt Disney

BLONDIE —By Chic Young

MUGGS AND SKEETER —By Wally Bishop

BRICK BRADFORD —By William Ritt and Clarence Gray

TILLIE THE TOILER —By Russ Westover

Ontario's Milk Best Protected Minister Says

No country in the world has better protection against milk-borne diseases than Ontario, Hon. Harold J. Kirby, Minister of Health, this week advised members of the Ontario Legislature, when he announced that less than two years after the compulsory milk pasteurization bill became law more than 98 per cent of all milk sold in the province for fluid consumption is pasteurized.

Prior to the Act of 1938 session, he said, only 50 municipalities of the 812 now under the legislation had made pasteurization compulsory under local powers granted in permissive laws. In 15 others the total milk supply was pasteurized without the aid of special legislation.

As an indication of the degree of protection afforded, the minister stressed, practically every summer resort area in the province has total pasteurization in effect during the holiday season. In some, due to the sparcity of the winter population, pasteurization is discontinued for that period. "The tourist, whether he be from the United States or the compulsory pasteurization areas of older Ontario, is given complete protection," said Mr. Kirby.

The success of the Ontario measure has stimulated interest in the other provinces and in many states of the Union. Only last September, the Canadian Public Health Association, in conference at Winnipeg passed a resolution asking for compulsory pasteurization measures across Canada and the basis of the resolution was the conclusion "that it had proven a success in Ontario."

Improvement in Quality

Terms of success are counted in general by an improvement in the quality of milk, as has been discovered through analyses of milk samples in the provincial laboratories.

In particular they are counted in a reduction of 45% in the number of cases of undulant fever; in over 50% of typhoid fever cases; and in a substantial reduction of bovine tuberculosis, paratyphoid fevers, infant mortality, septic sore throat, diarrhoea and dysentry.

Admittedly, the health minister pointed out, it was impossible to determine in exact numbers by how much the reduction in these diseases in the first year of complete pasteurization can be attributed to the milk policy of the government.

"It is a matter of fact," said Mr. Kirby, "that these diseases can be spread through milk. It is also a matter of fact that the number of cases in these diseases have been reduced since compulsory pasteurization came into effect. We can come to no other conlusion but that pasteurization has been a fator, if not the chief factor, in this reduction."

Germs In Raw Milk

In the case of undulant fever, for example, the germs are found in raw milk taken from a cow suffering with contagious abortion. The record of the disease is incomplete because not all its victims develop sufficiently high fevers and other symptoms to need medical attention and consequent reporting to the department as a contagious disease. In its more acute forms, it may cause a complete lay-up of several months. It is estimated that, before compulsory pasteurization, sickness loss in acute cases and efficiency loss in mild ones cost Ontario $100,000 annually. That the danger of infection is widespread can be appreciated when it is understood that, in some counties, 17 per cent of the cows have contagious abortion. This problem is so acute, in fact, that the Select Committee on Agriculture of the Legislature, during the past year has devoted several conferences to the problem and has pressed both the Provincial and Dominion Governments for action.

"There is one other thing," said Mr. Kirby, "the problem of bovine tuberculosis. Premier Hepburn, in pressing for enactment of the pasteurization bill, told the House how he had been taken by Dr. Alan Brown, Physician-in-Chief of the Hospital for Sick Children, through the wards of that hospital and how he had seen row after row of children crippled, some for life, by bone tuberculosis.

"In this hospital, an extensive survey has been made over a period of years in which nearly 500 children, admitted because of tuberculous dissease of the bones, joints, or organs of the body other than lungs, have been studied. In about 10 per cent. of these the infection came from cows, through the use of raw milk, and every one of these cases was from outside the city. Compared with this is the striking example of Toronto, where for over 20 years not a single case of tuberculosis admitted to this hospital was due to milk, the total supply of which has been pasteurized during this period."

One of the criticisms of the bill, added the minister, is that it has placed the distribution of milk in the hands of the big interests. "I am told by Dr. A. E. Berry, Director of the Division of Sanitary Engineering, of my department, who has charge of the supervision of pasteurization plants, that approximately one-third of the pasteurization plants in Ontario are on farms and are serving small communities. In addition there is a whole raft of farmer distributors who take their milk and cream to pasteurization plants to have it processed and then sell it, so compulsory pasteurization certainly does not exclude the small distributor."

Round Trip Bargain Fares

MARCH 7 - 8 - 9 — PETERBORO TO

OTTAWA	MONTREAL	QUEBEC
$4.60	$6.55	$10.55

STE. ANNE DE BEAUPRE $11.15. TROIS RIVIERES $8.85
GOING—First train 11.45 a.m. Mar. 7; RETURN LIMIT, Mar. 10
Not good Pool Trains 6 and 15 to Ottawa and Montreal
NOTE—No Ottawa connections off Pool Train 14, Mar. 9

MARCH 6

St. John, N.B.	Halifax, N.S.	Yarmouth, N.S.
$15.00	$20.00	$18.75

And Other Maritime Points
For full particulars, consult Agents. Ask for handbill.
CANADIAN PACIFIC — POOLED TRAIN SERVICES — CANADIAN NATIONAL

Crash Kills Youth

FORT ERIE, Ont., Mar. 4 — (CP). — Leslie Stephens, 19, of Buffalo, died in hospital here Monday, following an automobile accident Sunday night on Niagara Boulevard three miles north of Fort Erie, when machine driven by him skidded on the slippery highway surface, swerved in soft snow on a shoulder, crossed a ditch and struck a tree with terrific impact. He died of a fractured skull.

Three passengers are in hospital here, William Stone, 20, Buffalo, lacerated wrists, cuts and shock; Miss Jean Barnhart, 19, Fort Erie South, head injuries and shock, and Miss Madeline Horning, 19, Fort Erie, fractured left upper arm and shock.

Hear War Will Take $1,000,000 A Day

C. Fraser Elliott, K.C., LEFT, Dominion commissioner of income tax, with James S. Duncan, CENTRE, president Toronto Board of Trade, and W. G. H. Jephcott, president of the Institute of Chartered Accountants of Ontario. The commissioner told the midwinter banquet of the institute that under new wartime tax regulations, direct taxation would take seven per cent. of the national income, or something over $1,000,000 a day. Replying to the speech, Mr. Duncan warned that excessive taxation defeats its own object by weakening the economic structure of the country.

CAMPBELLFORD

Charter Given Junior Chapter

CAMPBELLFORD, Mar. 4 (ENS) —Recalling the formation of the Bemersyde Chapter 25 years ago, Mrs. W. H. Ashton, honorary regent, addressed members of the newly-formed Trent Valley chapter which received its charter from the local Regent, Mrs. G. A. Ironside. Mrs. Ashton carried her thoughts back to the last war when she herself was Regent of the senior branch, and welcomed the formation of the Bemersyde chapter. She spoke of the great amount of responsibility which fell upon the branch at that time, as there was no Red Cross Society here to assist in the work. To the newly-formed group, which is the third to be formed in this town, she said: "Much of your work will begin at the end of this carnage, when the tremendous responsibility of helping the people to readjust themselves to peace will come to you."

Clara Lucy, regent of the junior chapter, accepted the charter from Mrs. G. A. Ironside. Mrs. A. D. Bennett, honorory regent of the junior chapter, read the prayer of dedication.

Draw Is Made

To Mrs. Ashton also went the honor of making the draw for an oil painting and quilt on which members have been selling tickets to raise money for their war work. Douglas Maybee held the winning ticket on the painting, and Miss Hazel Atkinson won the quilt. Since the last meeting the branch had spent in the neighborhood of $146 for wool and other materials, according to the regent, who felt that some plans should be formulated at once to add to the treasury.

Continue Collection

During the business part of the meeting the regent announced a continuation of their house to house collection for paper and scrap metal in the Spring. Mr. D. Bowen, local trucker, has offered his services to the chapter for this purpose. Gladys Stephens announced that one shipment of books and magazines had already been made, and Eleanor Ferris gave the room report. Shipments recently made to the Navy League, I.O.D.E. Headquarters, and soldiers on active service (overlooked at Christmas) were itemized by Mrs. S. Hopping. To the Navy League, 12 scarves, 2 sweaters, 5 pairs mittens. To headquarters, 17 scarves, 20 pairs sox, 6 pairs mittens, refugee clothing. To date 140 pairs of sox have been turned in to the chapter.

The meeting closed with a brief prayer service in charge of the regent.

OMEMEE

Institute To Aid War Victims

OMEMEE, March 4—(ENS). — The February meet of the Women's Institute was held at the home of Mrs. A. Sloan on Wednesday evening with fourteen members and two visitors present. The president Mrs. T. E. MacPherson was in the chair.

Roll call was answered with a proberb, during business period ways and means of raising money for British War Victim's Fund were discussed. The quilt committee reported that it has six quilts on hand to be quilted.

Readings were given by Mrs. James Magee, Mrs. H. Fisher, Miss Florrie Sloan after which all joined in community singing. At the conclusion a dainty lunch was served by the hostesses, Mrs. A. Sloan and Mrs. A. Lloyd.

Miss Maye Magee and Mrs. Ross Rehill were hostesses at a delightful miscellaneous shower held at the former's home in honor of Mrs. S. Moore (nee Myrtle McQuade). The evening was spent in playing bingo and crokinole. Mrs. N. Hay won the first prize in crokinole and the consolation prize went to Miss Margaret James.

The bride was asked to read a chain of letters, each directing her to a different part of the house until finally she arrived back in the living room where a lovely pink and white basket filled with attractive looking parcels awaited her. Mrs. Moore then thanked her friends for the lovely gifts. A dainty lunch was then served by the hostesses concluded a pleasant evening.

Bailieboro News

Earl Barnard of R.C.A.F., from Nova Scotia, is home on two weeks' leave.

Mr. Haig Laing has been accepted as a motor mechanic and is stationed at Toronto.

The Young People's Society met at the home of Alexander Watt, with a good attendance. The meeting opened with prayer by Rev. M. E. Rowland. The evening was spent in the form of a valentine party. A dainty lunch was served, followed by the National Anthem.

The W.A. of the United Church held a very successful hot meat pie supper in Mrs. Bateson's hall on Friday evening. The president, Mrs. W. Jewison, assisted by her many helpers, served the guests. Following the supper Mrs. Fred Jewison and Clara Seens held a guessing contest, causing much merriment. Tickets were sold on a quilt. Mrs. Edwin Eagleson was the lucky winner. Proceeds were very encouraging.

A number of young men of the township staged a dance in the South Monaghan hall in aid of the War Victims' Fund, realizing approximately $32.00. Another such event is to be held March 5 in aid of the same cause.

Mr. and Mrs. William Lang were visitors to Toronto Friday.

"Every duty, well and honestly done, is a contribution to victory."
THE PRIME MINISTER OF CANADA.

WORKING HARDER—SAVING MORE—

That's our answer to Hitler's challenge, and no doubt it's yours too. Work and save. Save all you can — and buy War Savings Certificates *now!* They offer you a prime investment; a real opportunity to serve your country and, at the same time, protect yourself against future contingencies.

Canada's 3,800,000 small savings account holders, each with less than $1,000 in the bank, together account for over 90% of all savings deposits. It is they who must make the War Savings Campaign successful.

This Company and its 10,700 workers are doing their bit. A salary deduction plan is in effect. Its objective of 100% employee participation, and 5% of our total payroll, is well on the way to being achieved. All our workers are now active in selling War Savings Stamps. Every one of our offices in Quebec and Ontario is selling War Savings Stamps. Now is the time for all of us to show what Canada means to us.

On Active Service — Giving Wings to Words

M. H. RIDDLE
Manager.

Friends In Emily Honor McQuade Newlywed Pair

EAST EMILY, Mar. 4—(ENS) — Two hundred friends and neighbors gathered on Thursday evening at the home of Mr. and Mrs. Russel McQuade to honor them after their recent marriage. The evening was spent in playing cards and dancing until midnight when Harry Deyell, acting as chairman, asked Mr. and Mrs. McQuade to come forward, and Mrs. Vincent Jones read a very appropriate address and Leslie Burgess made the presentation of a beautiful eight-day clock.

Both thanked all for their kindness. Everyone joined in singing "For they are jolly good fellows." A large number of other gifts were also presented to the newly-weds.

Refreshments were served and dancing was again resumed until the wee small hours of the morning.

Bethany Red Cross Work.

The W.A. of Bethel United Church sent in the following articles to be packed in the February Red Cross bale: Four quilts, 4 pairs of boys' pants, 9 hospital shirts, 1 child's jumpers, 7 pairs of pyjamas, 7 children's dresses, 32 pairs of socks, 3 slips, 37 pairs of mitts, 1 knee cap, 1 scarf.

P. McConnell has returned home to Peterborough after spending the past week visiting at the home of his brother, Robert McConnell..

Mrs. W. Howden spent Tuesday visiting with Mrs. D.. Belch in Omemee.

Mrs. J. Cockland of Toronto has returned home to Toronto after spending the past week with Mr. and Mrs. R., Hamilton.

Mrs. M. Ruth and Miss Ida Switzer were visitors at the home of Mrs. D. Belch in Omemee on Tuesday.

Mrs. Charles Wellman and little son have returned home after spending the past two weeks visiting with friends at Richmond Hill.

Clarence Hamilton of Peterborough spent a few days this week with his parents, Mr. and Mrs. R. Hamilton.

Mrs. Charles Heasman is visiting with her sister, Mrs. R. Hamilton.

The many friends of Foster Eagleson are very pleased to know he is able to be home after being confined to Nicholls Hospital, Peterborough.

Oswald and Edmund Ruth and Lloyd Boate attended the funeral of the late Mrs. Reid Morton of Garden Hill on Saturday.

Millbrook Holds Splendid Service

MILLBROOK, March 4—(ENS)— The call to intercession in connection with the Women's World Day of Prayer was answered locally by a well-attended gathering in the parish hall of St Thomas' church, the three women's missionary auxiliaries of the community uniting for the service, on Friday at 3 p.m.

The Anglican W.A. was hostess this year for the hour of intercession, the president, Mrs. C. M. Westmacott, taking the chair. The Auxiliary of Grace Presbyterian Church had charge of the second period: "The Coming of the Kingdom in our Community and Nation," the president, Mrs. A. R. Gibson, leading.

Assisting with the intercession, under the heading mntioned were Mrs. J. R. Thompson, Mrs. S. E. Eakins, and Miss Agnes Johnston. For the third section, continuing the general theme of "Thy Kingdom Come," the Auxiliary of St. Andrew's United Church had charge, under its president, Mrs. A. L. Sisco. Mrs. Edmund Ball offered prayers, and the general prayer for world peace was taken in unison.

Miss E. L. Hetherington gave the 5-minute devotional address, stressing the need and value of prayer, and the object lesson of the cross of Christ, after which the offertory was received by Mrs. T. A. Campbell and Mrs. J. E. Allen, soft music being played by Miss M. L. Collins. The dedication of the offering preceded an appropriate duet, "Spirit Of God Descend Upon My Heart," sung by Mrs. R. A. Ford and Miss Mary Nattress, and the concluding period of intercession was by the hostess society, those leading for special subjects being Mrs. Percy Hamilton, and Mrs. L. M. Bonneville.

The amount received in 1940 from the offerings taken at the World Day of Prayer services was $8,150 which was devoted, in varying amounts, to the printing and distribution of Christian literature the world over. The offering locally on Friday was $6.50. The service was prepared by a committee of Chinese, Japanese and American women at Shanghai, China.

Awards Announced For Car Salesmen

OSHAWA, March 4 (Special). — News of signal honor which has been conferred on well-known local automobile salesmen for outstanding service during the past year is revealed in an announcement made by General Motors Products of Canada, naming retail salesmen who have been added to the rolls of Premier Master Salesmen, Senior Master Salesmen and Master Salesmen. These designations of merit and status are based on each man's sales record during 1940, in competition with all salesmen on the staffs of General Motors dealerships throughout Canada.

The local man who has earned the distinction of becoming a Premier Master Salesman is W. J. Hickey of J. J. Duffus Co. G. Burns of J. K. Hughes now holds the status of Senior Master Salesman, while S. Pogue of J. K. Hughes has merited the title of Master Salesman. These men have received engraved emblems and certificates.

FOR HANG-ON COUGHS DUE TO COLDS
ASTHMA, BRONCHITIS
and other Respiratory Ailments Take the Old Reliable
BUCKLEY'S MIXTURE

No Medicine Ever Helped Me Like Syntona Did, She Said

Suffered Years With Stomach Troubles, Headache. Could Not Sleep, Felt Nervous, Fatigued and Rundown.

MRS. ANNIE WARD

Painful gas and bloat—indigestion after meals — sleeplessness—nervousnes—burning sensation and pains in the chest—sharp pains in the side—palpitation and shortness of breath due to gas, headaches, backache, and rheumatic pains due to excess acidity— weak, worn out feeling. These are some of the penalties of an Upset Stomach. Many local people have suffered that way for YEARS. But now, Syntona Herbal Tonic is relieving them by the hundreds. Here, for example, is the experience of Mrs. Annie Ward, 593 Maitland Street, London, according to her recent report:

"For several years I suffered with stomach troubles constipation and bilious spells. I couldn't get a good night's sleep and I had become so nervous and rundown that the least bit of work played me out. After eating my stomach became so bloated with gas that I could hardly draw a full breath and I was subject to frequent sick headaches. There was a bad taste in my mouth, my breath was bad and my complexion was sallow.

"I had tried so many different medicines and tonics without getting any real benefits that I didn't think anything would help me any more. But a friend who had got good results from Syntona persuaded me to try it and I was surprised at how quickly it began to help my stomach. In the few weeks I have been taking this medicine it has rid me of all that gas and indigestion. I don't get headaches or dizzy spells like I used to and my general health has improved wonderfully. My nerves are relaxed, I sleep better and I have more energy than I had in years previously."

Let this pure herbal compound help you as it has hundreds of other local people. It is pleasant to take and it costs only a few cents a day to take it. Syntona is sold and recommended in Peterborough at Elliott's Drug Store.—(Advt.)

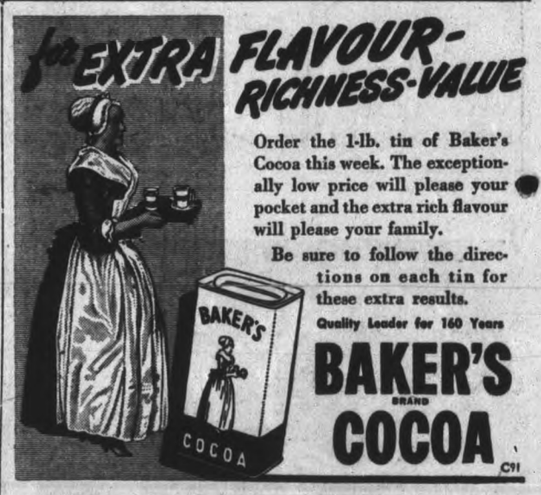

FLAVOUR-RICHNESS-VALUE

Order the 1-lb. tin of Baker's Cocoa this week. The exceptionally low price will please your pocket and the extra rich flavour will please your family.

Be sure to follow the directions on each tin for these extra results.

Quality Leader for 160 Years

BAKER'S BRAND COCOA

C11

CANADIAN DEPARTMENT STORES

C.D.S. WEDNESDAY MORNING SPECIALS

(Store Closes at 12.30)

NO C.O.D. PHONE ORDERS

Chinese Hand-Made Laces and Fancy Goods

Extra Special! In lot are Appliqued Cotton Ovals, Centres and Tray Cloths, Grass Linen (ramie) Guest Towels, Cotton Lace Trimmed Irish Linen Doilies, Cotton Lace Squares and Ovals. All handmade in China. Extra specially priced, Wednesday Morning, each ..... .10
—Main Floor, C.D.S.

27" Colored Flannelette

Come early for this special selling! Peach shade, medium weight flannelette, about 27 ins. wide. Half-Day Special ..... 2 yds. .25
—Second Floor, C.D.S.

Clearance! Women's Shoes

Ties, pumps and strap styles in the group with cuban or high heels. Cotton gabardines and real suede leathers. Sizes 4 to 8 in group. Half-Day Special, pair 1.00
—Main Floor, C.D.S.

Tuscan Style Curtains

A popular style, specially priced! Biscuit shade, with floral motif border. Size about 30 inches x 2¼ yds. Half-Day Special, pair ..... .89
—Basement, C.D.S.

Appliqued Waste Baskets

Smart for living room or bedroom. Of sturdy cardboard with metal bottom, metal bound top edge, and decorated with felt appliques. Assorted colors. Sizes about 12 x 12 ins. Special, each .25
—Basement, C.D.S.

Women's Outsize Rayon Underwear

Bloomers, wide leg Panties and Vests in outsizes only. Some "seconds". Half Day Special, Garment ..... .39
—Second Floor, C.D.S.

Men's Overcoats

Limited quantity of men's all-wool winter coats at a quick clearance price! Raglan and set-in-sleeve styles. Blues, browns, greens. Sizes 36 to 46 in lot. Half Day. Special, each 9.95
—Main Floor, C.D.S.

CANADIAN DEPARTMENT STORES

Tomorrow
MODERATING; SOME SNOW.

Evening Examiner
Peterborough

Last Year
MAXIMUM 39 - MINIMUM 29

VOL. LXXXV. No. 55 PETERBOROUGH, WEDNESDAY, MARCH 5, 1941 ★★ PRICE THREE CENTS

BRITISH ACCUSE BULGARS OF PLOT TO STRIKE GREECE

RAF Smash at Musso's Fleet

Great Canuck Sea Work Nets Praise

Alexander Asks House For More Men, Ships To Crush New Drive

LONDON, March 5—(CP Cable)—A. V. Alexander, First Lord of the Admiralty, today told the House of Commons the Royal Navy has more ships in most classes, especially destroyers, at sea or ready for sea "than at any time since the war began," but asked for more ships, men, stores, to "fight the battle of the Atlantic now opening."

While a group of admirals in gold braid and a dozen ratings looked down from the visitors' gallery, Mr. Alexander reviewed the naval situation in presenting a token naval appropriation of £100 ($445). This is a wartime measure to keep navy expenditures secret.

The House as is customary agreed to the token appropriation without a record vote.

Praising the Empire's contribution in sea warfare, Mr. Alexander said "Canadian destroyers have taken no mean share in the vital task of protecting our sea-borne trade across the Atlantic."

"Never in the history of our seapower have we had such need of numbers of ships and men," Mr. Alexander said.

"To reinforce the fleet I ask unhesitatingly for many more ships, for great numbers of men and for great quantities of stores to equip them.

GREAT CANUCK

(Continued on Page 2, Column 4)

Carol Escapes

Bucharest, March 5 (AP)

FORMER King Carol of Rumania, who has been under protective guard in a hotel room in Seville, Spain, was reported to have escaped across the frontier into Portugal with a Polish passport.

Mme. Magda Lupescu was reported to have fled with him.

King Carol abdicated last September, leaving the throne to his son, Prince Michael. He fled through Yugoslavia and Italy to Switzerland, accompanied by Mme. Lupescu.

From Switzerland they went to Spain where the monarch sought without success to get permission to travel further, perhaps to the United States.

Canadian Division Already At Salonika Says Gayda, Blaming U.K. For Balkan Rift

ROME, March 5 — (AP). — Virginio Gayda, Fascist editor who two days ago declared the British had landed troops at Salonika, Greece, today identified them as "almost complete division of Canadians."

Replying in Il Giornale d'Italia to a Greek news agency's denial that British troops had been sent to Salonika, Gayda declared such a denial was "useless."

"The fact is that one Canadian division is now almost complete at Salonika, followed by numerous detachments," he wrote. "Arms have already been sent from England to Greece. So the responsibility for the new Balkan political and military events falls entirely upon the London Government and adventurous policy."

Observers here said that with only a month or two of fighting weather left in North Africa before the sun becomes too hot, Gen. Sir Archibald P. Wavell, British commander-in-chief, presumably would be able to leave a reduced force in Libya and divert many of his armored units to Greece.

Gayda estimated the British command has 20 divisions in the Mediterranean area, much motor-hauled artillery, motorized anti-aircraft and other armored equipment; "furnished largely by the United States," and large naval forces.

Therefore, before Britain could land large numbers of troops, observers argued, the Nazis would open their campaign against Salonika.

LONDON, March 5 — (CP). — No comment was available in London today on the assertion in Rome by Virginio Gayda that a Canadian division had landed at Salonika, Greece.

OTTAWA, March 5—(CP). — Military spokesmen here declined comment today on a Rome dispatch which quoted Fascist Editor Virginio Gayda as identifying troops he claimed landed at Salonika, Greece, as "an almost complete division of Canadians."

Hun Agents Busy Undermining French Morocco

LONDON, March 5—(CP). — The Government told Parliament today Germany has a "considerable number" of soldiers and technicians in French Morocco, within 150 miles of the vital Strait of Gibraltar.

R. A. Butler, Parliamentary Under-Secretary for Foreign Affairs, said "a representative of the German armistice commission has been at Casablanca for some time."

"Early in February a considerable number of German officers and non-commissioned officers and men are reported to have arrived there in uniform and bearing arms," he said. "Estimates of their number vary. The commission is said to include technicians of many kinds."

Gen. Charles de Gaulle, leader of the Free French forces, charged on Saturday that 80 carefully chosen Germans had arrived at Casablanca for the task of "carrying on the progressive disintegration of France and her empire."

Double Nazi Plan

These disclosures coincided with reports by neutral military observers who recently returned from Mediterranean tours that Britain is on the alert to counter German moves against both Gibralta and the

HUNS AGENTS BUSY

(Continued on Page 2, Column 3)

All Eyes On Her

Ankara, March 5 (AP)

TURKISH military preparations continued at an urgent tempo today as the whole nation waited for the government's official reaction to Hitler's message to President Ismet Inonu.

The message, according to qualified informants, said the Nazis wanted to look after Turkey's "interest and well-being," but official quarters expressed belief it would have little effect on Turkey's pro-British policy.

The Turkish cabinet met yesterday shortly after the five-man German mission, bearing the message, arrived by plane. Field Marshal Fevzi Cakmak, chief of the Turkish general staff, attended the session to hear the message read and to discuss it.

U.S. Ties Defence With Mexico

WASHINGTON, March 5.—(AP)—Negotiation of a mutual assistance agreement between the United States and Mexico gave the North American continent today in effect a common defence front from the Arctic Circle almost to the Isthmus of Panama.

The understanding with Mexico complements the recently concluded

U.S. TIES DEFENCE

(Continued on Page 2, Column 2)

Terrific Attack Fails To Stop Cardiff's Pace

By DOUGLAS AMARON
(Canadian Press Staff Writer.)

CARDIFF, Wales, March 5.—(CP Cable.)—Cardiff, bomb-scarred by German fires of two succesive nights, carried on defiantly to-day. Ships churned in the waters of the Bristol channel, factory chimneys poured out smoke, stores were crowded and trains, buses and trams ran almost on schedule.

Monday's attack was the most intense this Welsh town had received but the damage was not so severe as the attack. Casualties, too, were slight and fewer than in previous raids when the people disregarded shelters and braved the bombing.

Crowds of sightseers following diversions around streets blocked off by debris, toured the bombed area and gaped at ruins Londoners would pass by as "just another crater."

"It was awful," said the waitress who served me breakfast. "Fires seemed to be burning everywhere and it was worse in my district. The next street to mine was closed by fire."

She passed the same street on the way to work yesterday after the bodies of three of her friends were carried from the ruins of their home. That was why she did not think it mattered much that all the windows of her own home were blown out and plaster blasted from the walls and ceilings.

Just "Out For Lunch."

The "chin up" signs which appear after bombings were plentiful. Damaged shops carried on and atop the wreckage of one rested a sign "out for lunch."

From wrecked homes people were busy salvaging furniture and personal belongings. One woman paused to tell of the comforts a priest brought her when, after extinguishing a fire in his church, he went to her shelter and conducted a service.

The raiders returned last night flying in relay and dropped incen-

TERRIFIC ATTACK

(Continued on Page 2, Column 2)

Fighters Bag 9 Planes In Guard Role

Catch Duce's Ships Off Valona And Nearby Chimara

ATHENS, March 5 —(AP)—The Royal Air Force made two bombing attacks on enemy warships in the Adriatic yesterday—one on vessels lying off Chimara, Albania, now in Greek hands, and the other off the Italian-held port of Valona—a communique said today.

The communique did not mention the effects of the attacks, but said that British fighter planes protecting the bombers shot down nine of the Italian planes guarding the naval units and damaged others.

(Chimara lies just south of Valona at the entrance to the Adriatic.)

Dispatches reaching Athens from the battle front said Greek patrols encountered a numerically superior Italian force in the central sector and drove it off after hard fighting. The Italians left more than 200 dead and wounded behind, and the Greeks took 160 prisoners, including five officers, the dispatches said.

Sedan Hits Truck 1 Dies, 3 Injured

HAMILTON, Ont., March 5. — (CP).—Mrs. Andrew Gibb, 65, of Galt, was killed instantly and three others, Mrs. Annie Gibb, Jessie Whitla and Mrs. Annie Whitla, critically injured shortly before noon to-day when the light sedan in which they were riding ploughed head on into a heavy gasoline truck on No. 5 Highway, two miles west of Clappison's Corners. The light car was telescoped into the front of the truck, and thrown back into the ditch by the impact.

The car contained four women from Galt and had been travelling east on the highway when it neared the road leading to Dundas is believed to have got out of control.

Had Them Skewered

Cincinnati, March 5 (AP)

FOUR war production workers in Watford, Staffordshire, England, have asked the Cincinnati Enquirer for the correct answer to a crossword puzzle published in its edition of last Sept. 8.

The Britons found the paper packed around a machinery shipment from Cincinnati.

"We have endeavored to solve the puzzle during those short periods from time to time when it is deemed advisable to adjourn from our labors," they wrote, enclosing the partially worked puzzle.

"If it be possible, we should be glad to learn just what 'meat is roasted on a skewer' and why?"

The Enquirer's solution to the puzzle showed that "meat roasted on a skewer" is kabob, also known as city chicken.

Alex L. Elliott, member of the Ontario Legislature for Peterborough who has been elected chairman of the Private Bills Committee, one of the most important committees of the House.

Alex Elliott Is Chairman Of Private Bills

TORONTO, Mar. 5 — (CP). — Alex L. Elliott, one of the younger Liberal members of the Ontario Legislature, was chosen chairman of the Private Bills Committee at its first session to-day. The post is generally held by a Cabinet minister.

Mr. Elliott, a Peterborough lawyer and representing the Peterborough constituency, succeeded Lieut. David Croll (Lib. Windsor-Walkerville), the former Minister of Welfare, who left for overseas during the 1940 session.

TORONTO, March 5.—(CP).— A bill, purpose of which was to limit to 50 acres the amount of tax free land owned by the University of Ottawa in the township of Gloucester, was reported on favorably by the Private Bills committee of the Ontario Legislature to-day when farmer members of the committee outvoted their lawyer colleagues.

C. C. Gibson, Carleton county solicitor, explaining the bill, said the university operated a 300-acre farm some six miles from Ottawa. Taxes had been paid on their property up to 1938 at which time the university declined to continue its payments, claiming exemption under the University of Ottawa Act of 1933. The Act granted the university exemption from taxation of real property.

Products Sold On Market.

Mr. Gibson said the products of the farm were competing on the Ottawa market with those of the vegetable growers of the township and for that reason the county and township contended the land should be taxed. The taxes prior to 1936 were $669 annually.

Cannot Allow Ally Menaced Says U.K., Cutting Ties; Yugoslav Setup Darkening

New Orders From Eden Send Minister To Yugoslav Chief

Rendel Tells Premier Nation's Conduct On Level Of Barbarians

BELGRADE, Yugoslavia, March 5 (AP)—British Minister Sir Ronald Campbell requested an urgent conference with Premier Dragisa Cvetkovic and Foreign Minister Aleksander Cincar-Markovic today after flying back from a secret trip to Athens to see British Foreign Secretary Anthony Eden.

Regent Prince Paul today was at Castel Brdo, in Slovenia, a few miles from the German border, while the German minister to Belgrade, Viktor Von Heeren, was at Sagreb.

Diplomatic quarters said they heard the minister would escort the regent across the frontier into Germany tomorrow for a meeting with German Foreign Minister Ribbentrop regarding possible Yugoslav adherence to the Rome-Berlin-Tokyo Alliance.

(Belgrade yesterday heard reports Prince Paul would go to Berlin Thursday to confer with Hitler. German spokesmen in Berlin denied these reports.)

Emergency Orders

It was reported Sir Ronald had received emergency instructions from Mr. Eden for use in the event the German army entered Yugoslavia in the near future.

Crowds of British nationals, meanwhile, as well as persons having Netherlands, Belgian, Polish and Norwegian passports, jammed police headquarters here this morning seeking exit permits to leave for Turkey via Salonika, Greece.

Greek authorities were reported making special facilities available to speed departure of refugees through Greece to Istanbul.

Yugoslavia continued calling up reserves in specialized branches of the military service.

Placards appearing in Belgrade ordered all men of classes from 1890 to 1920 living in the capital to report to the military council and have their mobilization papers checked.

This ordinarily is a procedure to prepare the country for possible mobilization.

SOFIA, Bulgaria, March 5. — (AP).—Great Britain severed diplomatic relations with Bulgaria today and charged the Balkan kingdom with co-operating with Nazi Germany in preparations for an attack on Greece.

The break came a few minutes after 10 a.m. when the British Minister, George Rendel, read a declaration to the Bulgarian Foreign Minister, Ivan Popoff, and then asked for his passports.

"It is a matter of indifference to His Majesty's government what steps Bulgaria may see fit to take to protect herself against external danger," the British declaration said.

"But the pressure and ever increasing number of German troops on Bulgarian soil and the growing subservience of the Bulgarian government to German policy is incompatible with the maintenance of British diplomatic relations."

Warns of Bomb Attack

Britain already had warned Bulgaria that she might be subject to Royal Air Force bombing because of the presence of German troops on her soil, which perhaps would make her a major theatre of war.

The Bulgarian Government "broke relations" yesterday with the Polish, Netherlands and Belgian legations and asked those missions of German-conquered nations to leave the country.

The British note stressed Premier Bogdan Philoff's statement after his return from signing the Axis pact Saturday at Vienna that Nazi soldiers would remain "temporarily

CANNOT ALLOW

(Continued on Page 2, Column 3)

Bury Them Alive

SHANGHAI, March 5—(AP). — Japanese reports from Taiyuan, Shansi Province, claimed today that during the first two weeks of February Chinese Communist armies in Shansi carried out a purge of alleged "defeatists" within their ranks by executing or burying alive 1,600 "undesirable elements."

The Japanese claimed the purge was executed "under direct orders of the Third Internationale to eliminate friction among party members and destroy undesirable elements."

Four Tots Die In Fire

Toronto, March 5 (CP)

FOUR children burned to death upstairs in their suburban York Township home today while their mother, Mrs. Richard Mullen, stood outside the burning building, stopped from going to their rescue by the dense smoke from the fire.

The dead: Ernest, five; Lorraine, three; Doreen, 1½; and Bobby, three months.

The fire started in the kitchen. Mrs. Mullen ran across the street to Mrs. Kenneth Rowe and asked her to telephone police and fire departments. By the time she ran back the interior was ablaze and smoke was pouring from all the windows.

Three other children were at school and Mr. Mullen was visiting his mother in hospital.

4-Sub Nest Gets 2 Freighters

Bomb Scarred Cargo Boat Saves 50 As Craft Sinks In Minute

AN EAST COAST CANADIAN PORT, March 5.—(CP)—Survivors of two British freighters torpedoed in a Nazi attack on a westbound convoy added new tales to those of German undersea warfare.

Some from the British Isles and others from distant Arabia, the 50 seamen were landed here yesterday after a stirring rescue by a British freighter. They said their convoy was attacked in the North Atlantic by "at least three or four" submarines but had no knowledge of the fate of other vessels in the convoy.

Twenty-nine shipmates and their two captains were lost when torpedoes sank the ships. Most of the rescued admitted they too had given up all hope of seeing land again, but the British freighter dared the underseas raiders to pick-up the men and land them here yesterday.

The rescue boat did not escape unscathed. Riddle with bullets and shrapnel and with her superstructure blown away, she slipped into the safety of Canadian waters only after dodging a German bombing attack.

Seventeen of the 50 survivors were from a freighter which sank in flames only four minutes after two torpedoes crashed into her vitals. The engine-room crew were killed by the explosions, with 27 reported lost before the rescue ship hove in sight.

A third officer of the ship described the attack:

"The men," he said, "had no time to do anything but cut loose the four rafts and leap into the heavy sea after them. There was no chance to launch the lifeboats.

"Several men were killed when the sinking ship hurled us from a lifeboat in which we were trying to escape. I was flung into the drink and held onto about half a hatch for nearly half an hour before catching hold of a raft."

He and a wireless operator were

4-SUB NESTS

(Continued on Page 2, Column 3)

Tourist Balance Too High

New Ottawa Figures Cut Income By Millions

OTTAWA, March 5 (CP) — A greater volume of information on Canada's tourist trade during 1940, made possible by the Canadian government's increased interest in the trade because of its value in bringing foreign exchange to Canada, revealed that previous estimates on the favorable balance of tourist trade were too high, the Dominion bureau of statistics reported today.

The bureau's report on tourist trade in 1940 showed a favorable balance to Canada of $85,000,000 and "it is impossible to state what the estimates would have been in 1939 had the same amount of information been available," the report said.

TOURIST BALANCE

(Continued on Page 2, Column 4)

The Weather

The Examiner Barometer
Noon - - 29.50

Peterborough Temperatures
To-day:
Night low - 4
Noon - - 21
Yesterday:
Highest - - 20
Lowest - - 29
One Years Ago:
Highest - - 39
Lowest - - 29

Weather Forecast:

Georgian Bay — West to north-west winds; partly cloudy and moderately cold to-night and Thursday, with scattered snowflurries.

Lower Lake Region — North-westerly winds; fair and a little higher temperature. Thursday: West to north-west winds; partly cloudy and moderately cold.

Northern Ontario — Partly cloudy to-night and Thursday, with scattered snowflurries and not much change in temperature.

Ottawa and Upper St. Lawrence Valleys — Westerly winds; fair and moderately cold to-day and Thursday.

Manitoba — Fair and cold to-day and Thursday.

Saskatchewan and Alberta — Mostly fair to-day and Thursday; a little milder on Thursday.

Sun—Rises at 7.47 a.m., Sets 7.11 p.m.

Menzies Starts Something

Australians Brand His London Speech Conciliatory To Japan

SYDNEY, Australia, March 5 — (CP Cable).—Prime Minister R. G. Menzies' luncheon speech in London on Monday, which was conciliatory towards Japan, has caused astonishment in Australia, as it conflicts with the recent warnings of the Acting Prime Minister, Arthur Fadden.

Mr. Fadden's declarations were intended to brace Australia to face the perils of Japan's southward move, and Mr. Menzies' London remarks are so contrary to recent press news from London and the United States concerning developments in the Pacific that the War Advisory Council probably will request the full text.

Some citizens describe the Prime Minister's speech as harking back to the days of appeasement. One member of the War Advisory Council expressed the opinion that Mr. Menzies seemed to discount entirely the reality of Japan's adherence to and support of the Axis aggressors.

The Sydney Morning Herald in a strong editorial today said that whatever Mr. Menzies' motive his references to Japan's adherence to the Axis are "puzzling and bewildering."

(Mr. Menzies said Australians should not drift into "an atmosphere in relation to Japan which is at least dubious and might quite frankly be dangerous."

("We are aiming at getting nearer to Japan," Mr. Menzies told the Foreign Press Association. "We are not aiming at sitting suspiciously in our corner...do not let us become victims of that most pernicious of habits—the habit of believing that a possible conflict becomes inevitable.")

The Sydney Morning Herald declared "we have the right to be dubious about the good-will of a neighbor who, when the Empire is fighting for its life, forms a military alliance with its enemies."

John Curtin, Federal Labor

MENZIES STARTS

(Continued on Page 2, Column 1)

Caddy Passes On B.C. Beach

Sea Serpent 12 Feet Long Has Horselike Head

VANCOUVER, March 5—(AP).— A strange-looking creature of the sea has been found on the rocks of the Kitsilano foreshore, its long body and horse-shaped head closely resembling descriptions given by persons who claim to have seen caddborosaurus, British Columbia's famed sea serpent.

An associate professor of biology at University of British Columbia examined the greyish form last night, and today Dr. W. A. Clemens, director of the biological station at Nanaimo until recently, will make a more thorough examination.

The body was found late yesterday by four boys hunting worms on the rocks below the foreshore.

CADDY PASSES

(Continued on Page 2, Column 5)

Hanson Urges Probe Of War Cost

King Denies Attitude All Be Secret; Mrs. Nielsen Rapped

OTTAWA, March 5. — (CP).—Subject to the necessity of keeping information from the enemy and guarding the safety of the State, Conservative House Leader Hanson wants a public investigation into war expenditures.

He insisted on this last night as the House debated Prime Minister Mackenzie King's resolution to set up a special Commons committee to conduct the investigation and report on any economies which might be effected. Discussion of the resolution was to continue to-day.

The Prime Minister gave no assurance on the point raised by Mr. Hanson but disputed the Opposition leader's interpretation of the position Mr. King took at confidential conferences relating to the proposed committee.

Mr. King said he never took the ground the committee must hold its meetings behind closed doors but felt the committee itself should make the decision and that it might follow the practice of a similar committee in Great Britain which held its meetings in camera.

"I make two exceptions (to open committee meetings), when in the

HANSON URGES
(Continued on Page 8, Column 2)

MORE ABOUT—
Menzies Starts
(Continued from Page 9)

leader, issued a statement declaring that peace in the Pacific "surely means that Pacific countries are freed from aggression."

He said one aggressor could not be allowed freedom of movement "cherishing the delusion that whatever happens to others he is immune."

Mr. Curtin said Australia desired to keep her door open as peacemaker but had bolted it securely against any disturber.

LONDON, March 5—(CP).—Prime Minister R. G. Menzies of Australia told a press conference today that he "greatly resented" any suggestion that he favored appeasement in his speech of Monday advocating friendly relations with Japan.

The Prime Minister, here on a visit, said he was completely mystified by Australian cables saying there was a conflict of opinion between his views and those of the Advisory War Council.

He said Australia still had "real apprehension of war" and that she is prepared to defend her vital interests with all the force at her disposal.

MORE ABOUT—
Terrific Attack
Continued from Page 1

diaries and high explosives until after midnight, but heavy anti-aircraft fire kept the Germans at a distance and damage was slight.

During the raid an incendiary bomb fell outside my hotel. Two wardens dashed out, snuffed out bomb, and returned to their hot drinks just as though they had been out to get the evening papers.

MORE ABOUT—
US. Ties Defence
Continued from Page 1

ed joint defence pact between the United States and Canada, thus providing for protection of both southern and northern flanks of the continent.

Military, naval and air force experts of the United States and Mexico, the state department disclosed, are already at work on specific plans for co-operative defence against aggression, and it was believed that the agenda included Mexico's establishment of naval and air bases which would be available for United States use in any emergency.

The understanding with Mexico was the first to be negotiated with any of the western hemisphere republics under an agreement reached by representatives of the American nations at Havana July 31, 1940, and was expected to be followed by similar defence collaboration with other hemisphere nations.

In preliminary U.S.-Mexican discussions during the last several weeks, it was reported, one of the major proposals was that Mexico construct new or enlarged naval bases in Magdalena Bay (Lower California) and at Acapulco on the West Coast, for protection of Panama Canal approaches, and one or two others at strategic points on the Gulf of Mexico.

Under this proposal, the bases would be constructed with funds loaned by the United States, but Mexico would retain full sovereignty.

Bristol Channel Bears Brunt Of Night Raids

LONDON, March 5 (CP)—South Wales bore the brunt of German aerial attacks for the second successive night as Nazi bombers scattered incendiaries along Bristol Channel last night and set fires which burned until early morning.

The bombers made Cardiff, South Wales port, their chief target for the second night in succession.

Lesser attacks were launched against various points along the English south coast, a town on the Thames estuary and London. The raids ended about midnight.

One Nazi plane was shot down in the Bristol Channel, and unofficial reports indicated the destruction of two more.

The daily morning bulletin of the ministries of air and home security made light of the attacks, but said "some fires were caused in Wales.

"Most of these were soon extinguished, and all were under control in the course of the night," the communique said. Casualties were characterized as small.

MORE ABOUT—
4-Sub Nests
Continued from Page 1

picked from their insecure perch about 70 minutes after the sinking.

He said his captain was last seen attempting to cut loose a raft. A third wireless operator and the second officer were trapped in their beds.

One seaman twice cheated death—during the sinking and during the agonizing wait in the water—only to be crushed when safety was in his grasp. He was jammed between a lifeboat and the rescue boat when he grabbed a rope ladder flung to him.

The second freighter sank seven minutes after a single torpedo ripped into her a little ahead of the bridge. Warned by the first sinking, only four of her crew of 37 officers and men were lost.

MORE ABOUT—
Hun Agents Busy
Continued from Page 1

Suez Canal, at opposite ends of the sea.

These sources said it was believed Hitler is preparing two alternate campaigns for the spring and summer.

One of these plans, they said, is to make an attempt to seize North Africa and control of Gibraltar by "infiltration" through French territory from Italian Tripoli. A swing through Spain for a direct attack on Gibraltar might supplemeent this plan, it was said.

The other plan is supposed to hinge upon a thrust in the Balkans through Greece and Turkey to Suez and the Iraq oil fields.

Military sources said these moves might be made as a prelude to an invasion attempt against Britain, or they might be tried as an alternative if an invasion fails.

MORE ABOUT—
Cannot Allow
Continued from Page 1

on Bulgarian soil."

It added that Britain could not allow or permit such threats to "our ally, Greece."

The note declared the German claim that Nazi troops were here to "protect the neutrality and independence of Bulgaria" was "specious excuse for making an ulterior motive."

"His Majesty's Government was well aware that the peace and neutrality of Bulgaria were never threatened by any nation outside of members of the Tripartite Pack," it added.

Mr. Rendel told newspapermen in explaining the break, that the mysterious disappearance of Wodin Grenovich, British passport officer, was"—(here the telephone connection between Sofia and Berlin was cut off, the Berlin operator explaining that the Sofia exchange was unable to give a reason.)

(Grenovich, a Russian by birth but a natualized British subject, disappeared from a train last week while en route from Sofia to Istanbul, Turkey. Associates said they had "good reason to believe" he had been seized "by Bulgarian police at the behest of the Germans.")

(Telephone communication later was established between Berne, Switzerland, and Sofia, and the Associated Press despatch was continued by that route.)

Rendel Speaks Sharply.

The British note did not specifically mention the mysterious disappearance of Grenovich, but Mr. Rendel said he told Philoff that "This case was one of the sparks."

"It was absolutely scandalous," he continued in his remarks to the Premier. "It put Bulgaria back on the level of barbaric countries. It shows that our impression that Bulgaria was a western nation was wrong, at least as far as the police are concerned."

"I tried for years to deal with Bulgarians as a civilized western people. That now appears impossible."

Mr. Rendel also referred to the "Gestapo methods of the Bulgarian police" and said he was convinced the German Gestapo actually was in control of local officials.

Bulgarian fear of the Turkish army is groundless, he asserted, adding that "Turkish troops never constituted a threat to Bulgaria unless Bulgaria lost her independence and let the German army go through her territory."

"Bulgaria's only danger," he added, "is created by not telling her neighbors she would not allow passage of German troops. The Turkish threat is German propaganda."

MORE ABOUT—
Great Canuck
Continued from Page 1

Need All Workers' Efforts.

"In facing the battle of the Atlantice now opening we need every ounce of our workers' energy and ever-increasing production."

Mr. Alexander assured the House that "the great body of the fleet of August, 1939, remains intact" and said ships coming into service in 1941 would "of themselves make up a formidable force judged by almost any other naval power's standards."

He warned that by gaining French bases Germany now has her submarines close to the Atlantic hunting grounds and German aircraft "are enabled to prey upon our convoys far out at sea."

The 50 United States destroyers "handed over to us in our hour of greatest need" helped meet the U-boat menace, Mr. Alexander said.

"Some have already delivered attacks on enemy submarines and others in the course of their escort duties have borne their part in the rescue of seamen."

Of the bomber menace to shipping the First Lord said:

"I can give this assurance—that counter-measures to this new form of attack are being developed though I know the House will not expect me to reveal what they are."

U.S. Planes In Service

A few minutes later he told a cheering House that "American aircraft are now in service with the fleet air arm and many more are yet to come. During the course of the year we shall receive from America a great reinforcement of ordnance and stores which will go to swell the fighting power of our fleet."

In reviewing the naval operations, Mr. Alexander announced British submarines have sunk "something like 100 enemy warships and supply ships."

He said that "one one or two occasions a raider has encountered a convoy with inferior protection and has inflicted relatively heavy loss."

Scores Get Through.

However, "for every convoy thus attacked, scores have come through without molestation," and "great armies with their equipment have been successfully shepherded by the Navy to the Middle East without loss of a single ship."

Up to May, 1940, he said, losses to British, Allied and neutral merchant ships averaged 40,000 tons a week. For the next seven months they averaged 90,000, but during the last 11 weeks dropped to 51,000.

"I do not attribute this diminution entirely to the measures we have taken but we are justified in counting them as at least one certain reason among other possibilities," he said.

Mr. Alexander disclosed that "not one" of the United States destroyers "had to delay its departure for lack of a crew to bring it across the Atlantic to waters where the battle for survival of the democratic idea is being fought out."

Mr. Alexander drew cheers when he disclosed that in December alone three merchant ships fought duels with submarines and "had the better of the exchanges."

He added that up to the present two enemy planes attempting to bomb merchantmen had been brought down by merchant ships' guns and 15 others probably were destroyed.

The Admiralty, he said, "faithfully publishes" all shipping losses due to enemy action.

More than two-thirds of British merchant tonnage lost has been replaced by new ships, plus tonnage acquired abroad and captured enemy ships.

MORE ABOUT—
Tourist Balance
Continued from Page 1

Estimates made in 1939 indicated a favorable balance of $165,975,000, but "more comprehensive information obtained in 1940 indicated that the previous estimates for net receipts for 1939 may have been too high by an amount to the order of $80,000,000 to $90,000,000."

This would indicate a more favorable balance in 1940 than in 1939 as a result of more complete information.

The favorable balance was reached in spite of a decline in tourist entries to Canada during 1940, the report showed. Tourist receipts were $128,000,000, while expenditures were $43,000,000, a reduction from previous years.

During 1940 there were 13,502,429 tourist entries, compared with 16,578,119 in 1939, a decline of 2,985,690 persons, the report showed. On the other hand, Canadian pleasure travel, limited by government restrictions to conserve foreign exchange, dropped by 4,863,314 persons in the last six months of 1940, resulting in the reduced expenditures.

Rambling Reporter

STRANGE BREAKFASTS

Peterborough has become a veritable centre for those who do not eat their morning meal at home. More and more men seem to breakfast downtown, and the odd tastes might well be the answer. A casual tour of the leading cafes on George street any week-day morning will yield much information of value to Robert E. Ripley.

One young man in this city orders each morning in the week—pork and beans; another, a fruit cocktail with whipped cream; still another, malted milk, then the list includes six doughnuts, Coca Cola, a hamburger, and others. The strangest ever heard of in this city however, is six sausages and fried potatoes. — JWH.

Navy Captures Germans On Norse Isles

LONDON, March 5—(CP)—British naval forces successfully raided "German interests" in the Lofoten Islands off Norway yesterday, the Admiralty said today.

A communique:

"A raid was successfully carried out yesterday morning against German interests in the Lofoten Islands off Norway. Further details will be issued as soon as they are learned."

The Lofoten Islands are a rocky chain with an area of about 2,000 square miles scattered along the northwest coast of Norway and guarding approaches to Narvik fjords.

British authorities said they were

ROCKY CHAIN
(Continued on Page 8, Column 6)

Britain Breaks Relations With Bulgaria

SOFIA, Bulgaria, March 5 (AP)—Great Britain severed diplomatic relations with German-occupied Bulgaria today under circumstances indicating this little Balkan country might become a major theatre of war soon.

Shortly after 10 a.m. (4 a.m. ED T), British Minister George W. Rendel visited Bulgarian Foreign Minister Ivan Popoff, read a formal statement announcing his government's decision, then demanded passports of himself and his staff.

The statement said one reason for the diplomatic break was that the Bulgarian army was co-operating with Nazi troops.

Military censorship interrupted telephone calls going out of Bulgaria shortly after Mr. Rendel asked for his passport.

The statement's full contents were not disclosed immediately, but only a few moments before going to the foreign office Rendel intimated British air attacks on German-held communications in Bulgaria might be expected soon.

At Mr. Rendel's request, United States Minister George H. Earle arranged to take over British affairs here.

Signs in English, German, Bulgarian, Greek and Turkish were tacked to the British legation and other property announcing: "This building is protected by the United States government."

Rendel received final instructions last evening from Foreign Secretary Anthony Eden, now in Athens, con-

SOFIA CENSORSHIP
(Continued on Page 8, Column 4)

MORE ABOUT—
Caddy Passes
Continued from Page 1

In a state of partial decomposition, the body is about 12 feet long, a foot thick at the upper part where it joins the large horse-shaped head, and tapering off to six or eight inches at the tail part.

What look to have been a pair of large flippers are attached to the body near the head.

THE STARS SAY . . .

By GENEVIEVE KEMBLE

For Thursday, March 6

OPPORTUNITY may come knocking at the door on this day, judging by mainly propitious planetary auspices. The mentality may be keyed up to brilliant coups of a progressive and productive character, which may impress capital or big business with their merit. This may approach the documentary status signing of paper, correspondence, etc., but be prepared for some sort of non-cooperation from an elder or superior. This may be broken down by convincing arguments or other mental shrewdness or sound acumen, as well as personal popularity and good fellowship.

If It Is Your Birthday.

Those whose birthday it is may anticipate a year of definite progress with definite opportunity for demonstrating their mental brilliance as well as sound business acumen. New and meritorious propositions should assure capital and influence from high places for promotion, despite some slight measure of opposition from an elder or superior. All pertaining to writings, documents, legal matters, travel should thrive.

A child born on this day should be blest with a brilliant as well as shrewd mind, and should have much ingenuity of a practical as well as intellectual sort. It will have worthy ambitions and should attain preferment from influential sources.

SEIZE MISSION KETCH

CANBERRA—(CP). — A 60-foot ketch, used by the Jehovah's Witnesses for mission work in the Pacific Islands has been seized by the Australian government, which has outlawed the organization.

Market Quotations

Cheese, Produce and Livestock

ONTARIO GRAIN

Approximate prices track shipping point.—Wheat, 76 to 78c; oats, 32 to 34c; barley 44 to 46c; corn 56 to 58c; rye, 48 to 51c; buckwheat, 40 to 42c; malting barley, 52 to 54c; milling oats, 32 to 34c.

Basis track, Fort William.

TORONTO FEED PRICES

Following are approximate prices quoted for feed in ton lots, packed in bags, on track, Toronto. Bran, $26.50; shorts, $26.50; middlings, $28.

GRAIN AT MONTREAL

MONTREAL, March 5 — (CP). — Wheat: No. 1 Northern, 87c; No. 2, 85c; No. 3, 82c; extra No. 2 C.W. oats, 46c; No. 2 feed barley, 63½c; a bushel basis track.

Spring Wheat Flour.—First patents, $5.65 to $6.10; seconds, $5.15 to $5.60; bakers' $4.95 to $5.40. (Nominal quotations subject to tax adjustment.)

Winter wheat flour—Choice grades in carlots, $4.00 to $4.15; broken lots, $4.15 to $4.25 (plus processing tax of 70 cents per barrel). White corn flour; in carlots, $6.40; in broken lots, $6.70. Bran, $26.25; shorts, $26.25; middlings, $28.25. Rolled oats, bag of 80's, $3. Hay, No. 2, ton, $12.50 to $13.

MONTREAL PRODUCE

MONTREAL, March 5 — (CP). — Produce market prices here Tuesday, as reported by the Dominion Department of Agriculture, follow:

Butter. — First-grade creamery prints, jobbing price, 35½ to 36c; first grade solids, jobbnig price, 35 to 35½c; Quebec No. 1 pasteurized, regraded, wholesale price, 34¾ to 35c; Quebec No. 1 regraded, 34 to 34¼c. Receipts: 1,082 boxes.

Cheese—Western white and colored, wholesale price, for export, 14c. Current receipt price Western white cheese, 14 1-16c; Western colored 14 3-16c. Receipts: Nil.

Eggs.—Graded shipments in used free cases, offering at: A-large, 21c; A-medium, 19½ to 20c; A-pullets, 18c; B, 19 to 19½c; C, 17½ to 18c. Receipts: 811 cases.

Potatoes—Whites No. 1, 75's, 50 to 60; No. 2, 40 to 50c; N.B. Mountain No. 1, 75's, 60 to 65c; P.E.I. Cobblers, No. 1, 75's, 70 to 75c; P.E.I. Mountain, No. 1, 75's, 70 to 80c. Florida reds, crates, No. 1, $2.25.

FRUIT AND VEGETABLES

TORONTO, March 5 — (CP). — Wholesale fruit and vegetable prices were unchanged to-day with the following exceptions: Texas carrots, 4-doz., $2; California carrots, $3.75.

TORONTO POULTRY

TORONTO, March 5 — (CP). — Wholesale poultry prices were unchanged here today.

TORONTO CHEESE

TORONTO, March 5 — (CP). — Wholesalers were quoting large Government grade cheese today at 15 cents, unchanged.

Wholesalers offered cheese to retailers at: New, large, 16½c; triplets, 16¾c. Old, large, 22c; medium, 21½c.

TORONTO PRODUCE

TORONTO, March 5 — (CP). — Produce prices (Dominion Department of Agriculture) to-day were:

Eggs—A-large, 23 to 24c; A-medium, 22c; A-pullets, 20c; B, 20 to 21c; C, 19c.

Churning Cream, wholesale.—No. 1 lb. 35c f.o.b.; 38c delivered; No. 2 lb. 32c f.o.b.; 35c delivered.

Butter, wholesale.—First grade solids, 34½c; second grade solids, 33 to 33¾c.

Mill Feed, wholesale. — Bran, $26.50; shorts, $26.50; middlings, $28.

CAMPBELLFORD PRODUCE

Eggs.—Prices declined 2c on top grades, with produce dealers offering the following prices for ungraded eggs here Tuesday: A-large, 17c; A-medium, 15c; A-pullets, 14c; B, 13c; C, 12c.

Butter.—Prices unchanged from last week, with quotations to retailers in pound prints as follows: No. 1, 34½c; No. 2, 34c.

Cream. — Delivered prices for churning cream advanced 1c with prices as follows: Special, 37c; No. 1, 36c; No. 2, 33c.

Poultry.—Chickens, 1¼ to 2½ lbs. 12c, 10c 9c; 2½ to 4 lbs., 9c, 7c, 7c; 4 lbs to 4½ lbs, 10c, 8c, 7c; 4½ to 5½ lbs., 11, 9c, 8c; 5½ to 6½ lbs., 12c, 10c, 8c ;over 6½ lbs, 13c, 14c, 8c. Hens, over 6 lbs. 10c, 8c, 6c; 5 to 6 lbs. 9c, 7c, 6c; 4 to 5 lbs., 8c, 6c, 5c; under 4 lbs. 7c, 5c, 5c.

MONTREAL POULTRY

MONTREAL, March 5 — (CP). — Poultry prices: Chickens, milk-fed, Grade A 27c; B 26c; fresh fowls, 22c Turkeys: A, 30c; B, 28c; C, 26c. Ducklings: Brome Lake A 24c, domestic 22c. Geese, 18-19c.

BACON-HOG PRICES

TORONTO, March 5 — (CP). — Dressedweight were up 25 cents at Stratford and prices were unchanged at other bacon-hog markets reporting early today.

Liveweight—Chatham, $7.75.

Dressedweight.—Hull, $10.70 plus transportation; Chatham, $10.60; Brantford, $10.75 plus transporation; London, $11.10 delivered; Stratford $10.75 plus transportation.

BUFFALO LIVESTOCK

BUFFALO, N.Y., March 5—(AP). —Hogs. 400; good and choice 180 to 215 lbs. $8.35; trucked-ins, 170 to 230 lbs. $7.80 to $8; 250 to 300 lb. butchers, $7.25 to $7.65.

Cattle, 125; few packages medium steers, $9.35 to $9.75; cutter and common cows, $5.50 to $6.65; canners, $4.65 to $5.35; lightweight sausage bulls, $6.50 to $7.

Calves, 75; good and choice vealers mostly $12.

Sheep. 200; good to barely lambs choice $11; fat ewes around, $6.25.

TORONTO LIVESTOCK

TORONTO, March 5 — (CP). — Prices were steady in slow cattle trade up to mid-session on the Livestock Market to-day. Veal calves, medium quality local lambs and sheep were steady. No price was established for hogs. Cattle holdover from Tuesday 400 head.

Receipts reported by the Dominion Marketing Service were: Cattle, 450; calves, 100; hogs, 750; sheep and lambs, 70.

Prices in the cattle section: Weighty steers, $8 to $9.25; butcher steers, $7.50 to $8.85; heifers, $7.50 to $8.50; butcher cows $5 to $7.25; canners and cutters, $3 to $4.50; bulls, $6 to $6.85; fed calves, $9 to $10.

Calves, $12 to $12.50 for choice with common light vealers downward $6.75.

Medium quality lambs, $10.50.

Sheep, $3 to $6.

Hogs sold previously at $11.25 to $11.35 dressedweight at yards or plants, and $8.35 liveweight at yards.

Representative Sales:

Heavy Steers—23, 1220 lbs., $9.35; 5, 1150, $9; 7, 1130, $8.75; 2, 1075, $8.50; 2, 1080 $8.40; 2, 1095, $8.25.

Light Steers—6, 1000 lbs. $9; 6, 760, $8.75; 12, 895, $8.50; 53, 920, $8.40; 28, 940, $8.25; 14, 800, $8; 2, 790 $7.50.

Heifers—3. 890 lbs. $8.50; 8, 920, $8.40; 16, 830, $8.25; 4, 860, $8; 4, 700, $7.60; 4, 760, $7.50.

Cows—2, 1280 lbs. $7.25; 8, 1220, $7; 5, 1160, $6.95; 3, 1210, $6.25; 10, 10, 1180, $6; 3, 1010. $5.75; 2, 1200, $5.50; 4, 1210, $5.25; 2, 1100, $4.75.

Bulls—1, 1240, $7.25; 2, 1310, $7; 4, 1450, $6.50; 4 1450, $6.25; 2, 1160, $6; 2, 1210, $5.75.

Fed Calves—1, 530 lbs. $10.50; 1, 540, $10; 1, 670, $9.75; 4, 630, $9.50; 10, 645, $9.

Stores—2, 615 lbs. $7.50.

Sheep—1, 150 lbs. $6; 2, 200. $4.

Lambs—38, 96 lbs. $11; 4, 85. $9; 8, 56, $8.

WINNIPEG GRAIN

WINNIPEG, Mar. 5 — (CP). — Wheat futures on Winnipeg Grain Exchange continued to move narrowly in slow trade today in line with outside markets and lack of export buying.

At the end of the first half hour's trading prices were unchanged to ¼ cent higher, May 77⅛ and July 79.

Chicago eased ¼ cent while Buenos Aires held unchanged.

Yesterday's Quotations.

	Open	High	Low	Close	Prev Close
Wheat—					
May	77¼	77½	77¼	77¼	77¼
July	78⅜	79⅛	78⅜	78⅞	78⅞
Oats—					
May	34⅞	35⅛	34⅞	35⅜	34⅞
July	....	....	....	33⅜	33¼
Oct.	31⅞	....	....	31⅞	31½
Barley—					
May	47⅞	48⅛	47¾	48⅛	47⅞
July	....	....	....	44½	43⅝

Toronto Stock Exchange

Biggar & Crawford

	High.	Low.	3.00
MINING			
Aunor	72	—	—
Aldermac	10½	—	—
Anglo-Huronia	225-250		—
Arnfield	5¼B	—	—
Buffalo Ank.	390	375	390
Beatty	106	—	—
Bidgood	8-9	—	—
Base Metals	7-9	—	—
Broulan	87	85	86
Bobjo	7	—	—
Bralorne	960-1000		—
Calgary and Ed.	120-125		—
Chesterville	142	134	140
Coniarium	135-140		—
Central Pat	179	175	179
Coast Copper	115B	—	—
Castle Treth	31-65		—
Davies Pet.	13B	—	—
Dalhousie	22-30		—
Dome	22	21¾	21¾
Eldorado	36-39		—
East Malartic	260	256	259
Falconbridge	205-225		—
Francouer	36	—	—
Gillies Lake	3½-3¼		—
God's Lake	29	28	29
Gunnar	25¼	25	25
Goldcale	11½	—	—
Hard Rock	78	—	—
Home Oil	190	188	188
Harker	4¼-4¾		—
Hollinger	13	12⅞	12⅞
Hudson M & S	24½	—	—
Howey	25B	—	—
Kerr Ad	340	—	—
Kirkland Lake	90	89	89
Kirkland Hud.	30	—	—
Little L. Lac.	174	—	—
Lamacque	425-450		—
Malartic CF	103-107		—
Steep Rock	121	116	120
Lakeshore	18¾	18¾	18¾
Leitch	52	50	50
Lapa	6⅞-8½		—
Label	1½B		—
Mining Corp.	60	—	—
MacLeod Cock	190	—	—
Moneta	48	47	48
McKenzie Red	105	—	—
Madsen	57	56	57
Macassa	360	365	365
McIntyre	47B	—	—
McWatters	24	23	24
Nabob	25-26		—
North Canada	41-54		—
Noranda	51⅞	51	51
O'Brien	72	—	—
Okalta	55	—	—
Pend. Or.	150-155		—
Perron	140-150		—
Pioneer	225	—	—
Pamour	110	107	109
Premier	90	—	—
Preston	286	285	286
Pickle Crow	277-279		—
Paymaster	22½	—	—
Powel Ryn.	70-85		—
Sand River	68	—	—
St. Anthony	9½-10		—
Sherritt	66-70		—
Siscoe	55	53	55
Sladen	30S	—	—
San Antonio	225	—	—
Sud. Basin	112B	—	—
Sullivan	55-59		—
Sylvanite	270	—	—
Toburn	155-168		—
Teck Hughes	320	—	—
Upper Canada	160	156	158
Uchi	26	25	25
Ventures	325-330		—
Waite Am.	355-370		—
Wright Har.	600	595	595
INDUSTRIAL			
Abitibi	60B	—	—
Abitibi Pfd.	5	—	—
Algoma Steel	8B	—	—
B. A. Oil	16⅛	16	16
Build. Products	13½-14		—
Brazilian Traction	5½	—	—
Bell Telephone	155	154½	154½
Burlington Steel	8-9		—
Canada Cement	4⅜-5		—
Can. Cement Pfd.	94B	—	—
Canada Packers	72B	—	—
Can. Car & Fdry.	6¾-7		—
Can. Car & F. Pfd.	23¼	—	—
Can. Canners	4½-6		—
Can. Canners 'A'	18½-19½		—
Can. Canners 'B'	8¾-9½		—
Canada Bud	3¾-4		—
Can. Pacific	4⅝-5		—
Can. Ind. Alc 'A'	2½	—	—
Con. Paper	3-3¼		—
Con. Min & Smelt.	35-36		—
Cockshutt Plow	4⅞	—	—
Consumers Gas	133-136		—
Dist. Seagrams	54¼	—	—
Dom. Bridge	25½S	—	—
Dom. Stores	5	—	—
Fanny Farmer C.	26½-27		—
Fleet Aircraft	3¾	—	—
Ford of Canada 'A'	15-15⅝		—
Gen Steel Wares	5-5¾		—
Goodyear Tire	70½	—	—
Gyp Lime and A	3	—	—
Harding Carpets	2½-3¾		—
Hir Walkers	38¾	38¼	38¾
Hir Walkers Pfd	19¼-19¾		—
Imperial Oil	9½	9¼	9¼
Imp Tobacco	12¼-12⅝		—
Inter Petrol	13½	—	—
Inter U. B	15-25		—
Laura Secord	9½-10		—
Loblaw A	24½	24¾	24½
Loblaw B	23-23¾		—
Maple Leaf	16B	—	—
Maple Leaf Pfd.	2¾-4		—
Massey-Harris	2¾	—	—
Massey-H. Pfd.	30	—	—
Mont. L H & P.	24¾-25½		—
Moore Corp.	43	—	—
Nat. Steel Car	30B	—	—
Nickel	32	—	—
Page Hersey	99¾	99½	99½
Power Corp.	4¾B	—	—
Steel of Canada	60	—	—
Silverwoods Pfd.	5¾-6½		—
Union Gas	11¾-12½		—
United Steel	2¾	—	—
Westons	9½-10½		—
Wineries	3¾-4		—

New York Stock Exchange

Biggar & Crawford

	High.	Low.	3.00
Amer. Smelt.	39½	—	—
Amer. T & T	160¼	—	—
Anaconda Cop.	24⅝	24½	24½
Beth. Steel	78⅜	77⅝	77⅝
Chrysler	65½	64½	64½
Col. Gas	4	—	—
Cons. Edison	21⅝	21½	21½
Elec. B & S	3¼	—	—
General Electric	32⅜	32⅜	32⅜
General Motors	42⅝	42½	42⅝
Inter. Harvester	47½	—	—
Inter. Nickel	25	—	—
Inter. P & P Pfd	65¼	—	—
Kennecott	32¼	—	—
Mont. Ward	37	—	—
N.Y. Central	12⅝	12½	12⅝
Outboard Marine	20½	—	—
Penns. Rly.	23¼	23⅛	23¼
Radio Corp.	4⅛	—	—
Stan. Oil of N.J.	34½	34	34
United Corp.	1¼	—	—
U. S. Steel	57½	57	57
Westinghouse	94½	91⅝	91⅝

The War Today

By J. F. SANDERSON
(Canadian Press Staff Writer.)

Britain severed diplomatic relations with Bulgaria today amidst signs that Yugoslavia was about to succumb to German threats and join the Axis

In many quarters the immediate sequel was expected to be Royal Air Force bombing of German establishments and communications in Bulgaria.

Some persons believed, however, that British authorities would hold their fire for a few days to allow their diplomats to cross the Turkish border, and might even wait until as many as possible of their nationals had left Yugoslavia.

A surprise appeared in news from Belgrade that Sir Ronald Ian Campbell, British minister to Yugoslavia, had been on a secret aerial trip to Athens to see Foreign Secretary Anthony Eden. Sir Ronald's trip became known when he asked urgently for a conference with Yugoslavian Premier Dragisa Cvetkovic and Aliksander Cincar-Markovic, his foreign secretary. It was surmised his mission concerned the Yugoslavian attitude toward the Axis which Yugoslavia was reported in some quarters as ready to join tomorrow.

A German march to the Yugoslav-Greek border and a thrust across it in conjunction with a similar thrust from the Bulgarian-Macedonian frontier might prove serious for Greece as it could create a heavy pincer squeeze on northern Greek troops.

Two possible, but hardly probable, counter-strokes to such a thrust were these: An attack by Turkish troops, or British forces operating with Turkish permission ,through Thrace against South-eastern Bulgaria; a Russian attack against Rumania to divert Nazi forces which have taken that country under their "protection."

An alternative, more probable, was British reinforcement of the Greek army, either by forces brought from the quiet sectors of the African fronts or by fresh forces brought from Britain or the Dominions.

In fact it was believed that bolstering of Greek resistance in case of a German attack was the main subject of conversation between the Greek Government and High Command and Mr. Eden and Gen. Sir John Dill, Chief of the Imperial Staff.

NOW is the TIME to Buy a Fur Coat!

Here Are The Reasons

We urge you to buy your Fur Coat or Fur Piece right NOW..don't delay! There will be an increase of 25% on all furs very shortly... Our prices are lower than usual (in fact some coats are reduced 25%)...We will hold your coat until you desire—in fact we will store it FREE this summer in our vaults.

With these reasons and the quality garments we sell,...you should take advantage NOW!

Here Are VALUE BUYS For Thurs., Fri., Sat. that will go quick

CHECK THIS LIST

Choose NOW and accept our guarantee and assurance of outstanding values, in Hudson Seal (Muskrat) and Persian Lamb. Good range of sizes and excellent selection, in all the new styles.

OUTSTANDING STRIPE—COLLEGIATE STYLE
COON Reg. $350 - - - For $279

GENUINE PEARL Reg. $475 Reg. $399
PERSIAN - - $395 $294

A COAT THAT'S DIFFERENT
HUDSON SEAL Reg. $600 For $416
New York Style. Trimmed with Silver Fox

MOVIE STAR STYLES Reg. $300 Reg. $350
GREY KID - - $189 $239

BEAUTIFUL BROWN
CARACUL Reg. $400 - - For $295

HAMILTON'S
FUR STORE
186 CHARLOTTE ST. PETERBOROUGH

« « « PERSONAL AND SOCIAL » » »

Senator Iva Fallis has gone to Ottawa for the session of Parliament and is staying at the Chateau Laurier.

✧ ✧ ✧

Mrs. Mildred McDougall is in Toronto today, where she is attending the Hairdressers' Convention.

✧ ✧ ✧

Mrs. Ettie Tedford is a guest of Mr. and Mrs. Robert Bolton of Douro.

✧ ✧ ✧

An interesting engagement just announced is that of Miss Barbara Cutting, daughter of Mr. and Mrs. Roy E. Cutting, to Mr. Arthur Weelock Robbins, son of Mr. and Mrs. Donald G. Robbins of Barrington, Rhode Island. The wedding is to take place in April.

✧ ✧ ✧

The process of making blown glass was explained by Mrs. Fred E. Hooper Tuesday evening at a meeting of the Guild of Arts and Crafts, held at the home of Mrs. C. H. Saunders, with Mrs. W. English and Miss Tena Hall as co-hostesses.

✧ ✧ ✧

Among pupils who were successful in recent theory examinations held by the Toronto Conservatory of Music were Miss Jean Hills and Mr. Andrew Scott, who passed with first-class honors in grade two theory, and Miss Audrey Wood, who passed in grade three harmony.

✧ ✧ ✧

At an executive meeting of the 57th Regiment Chapter I.O.D.E. on Tuesday afternoon, a committee was named to distribute wool and receive finished articles from knitters in connection with the organization. Committee members will be at the Y.W.C.A. from two-thirty to five p.m. for this purpose each Friday, commencing March 7.

✧ ✧ ✧

Sapper Gerald P. Northey of the Royal Canadian Engineers, whose wedding to Miss Lillian Bolton took place on Monday of this week, was given a surprise party in the hall at Douro prior to his marriage, with Miss Lillian and Miss Verna Bolton as hostesses. Guests numbered 125, and music for dancing was played by Leahy's Orchestra.

✧ ✧ ✧

Adjutant Norman Buckley was guest speaker Tuesday night at a Fellowship meeting of St. Andrew's Y.P.U., Miss Frances Clarke presiding. Miss Jean Jackson read Scripture passages, and Miss Dorothy Ridyard sang, with Mr. Jack Ridyard at the piano. An Irish party is planned for March 18, with Rev. George Kelly of Lakefield in charge of games. "Older young people" will be guests.

✧ ✧ ✧

Mr. and Mrs. Robert Northey and daughter of Smith were guests on Monday at the Northey-Bolton wedding.

✧ ✧ ✧

The marriage of Miss Jennie Mildred Weaver, second daughter of Mr Lorne Weaver of 490 Elm street, to Mr. Silvester Delaire of Peterborough, is to take place at St. Peter's Cathedral on Saturday morning.

✧ ✧ ✧

Private Floyd Loft of the R.C.A., who is confined to Kingston Hospital following an appendicitis operation, is convalescing rapidly.

✧ ✧ ✧

Enlightening information about birds and their habits, told in an entertaining manner, was given by Mr. Alex. Kay, naturalist, when he spoke Tuesday afternoon at a meeting of the Women's Association of George Street Church, Mrs. W. G. Harris, president, in the chair. Mrs. Harry Northrop was heard in the sacred solo, "My Soul is Athirst For God," with Mrs. Charles Renaud at the piano. Mrs. A. Olin conducted the worship period, with Mrs. Frances Mather reading the Scripture, and Mrs. James Fanning leading in prayer. Reports of various committees showed a month of much activity.

✧ ✧ ✧

A donation of $25 is to be made to the British War Victims' Fund by the Major Bennett Chapter, I.O.D.E., it was decided at the March meeting, held Tuesday evening at the home of Miss Nora Gemmell, Burnham Street. A considerable quantity of knitting was turned in, and a further supply of wool distributed by the convener, Mrs. J. Comstock, Jr. A favorable treasurer's report included gratifying proceeds from the Chapter's Valentine tea on February 8. The aims and objects of the Imperial Order, Daughters of the Empire, were outlined for the benefit of new members. Miss Margaret Skitch will be hostess to Chapter members at the April meeting.

✧ ✧ ✧

Northey—Bolton

The marriage of Miss Lillian Bolton, daughter of Mr. and Mrs. Robert Bolton of Douro, to Sapper Gerald Northey of the Royal Canadian Engineers, son of the late Mr. and Mrs. James Northey of Lakefield, took place in George Street Church parsonage Monday afternoon, Rev. H. L. Roberts officiating.

A floor-length frock of cornflower blue embossed marquisette, made with bouffant skirt and square neckline, was worn by the bride, and her veil of bridal net was arranged with a halo of orange blossoms. Miss Verna Bolton, wearing pink chiffon, with headdress of pink and blue flowers, attended her sister. Mr. Wellington Wood was groomsman.

A reception was held at Hooper's Palm Rooms, Mrs. Bolton receiving in a navy sheer ensemble.

Mr. and Mrs. Bolton left later for Toronto, the bride wearing a frock of marine blue, with matching coat and accessories, and a silver fox cape, the gift of the bridegroom.

✧ ✧ ✧

Outlines Qualities Of a Christian Home

A comprehensive view of the distinguishing qualities of a Christian home, in which she stressed the grave responsibility of parents in leading the way, was given by Mrs. V. E. R. Zufelt at a meeting of the Helen Roger Auxiliary of Knox church, held at the home of Miss Blanche Sloan, 514 Chamberlain street. Mrs. Zufelt pointed out that when teaching a child to attend Sunday School it is much easier to say "come" than "go."

Mrs. H. Clegg, president, opened the meeting with a short period of silent prayer, and the offering was received with thoughts especially for East Indian comrades in the World Church. Mrs. E. Mesley introduced the study book, "Links Between East and West," sketching briefly the historical and geographical importance of Trinidad, that small British island off the northern shore of South America, where went Miss A. J. Archibald, a young school teacher from Nova Scotia who became associated with missionary work. Mrs. R. Goodfellow outlined her missionary career as Mother of Iere Home, an institution for the training of young girls. Miss Archibald's work as principal of Naparima High School was given by Miss Inez Barrer, and a number of interesting experiences in Miss Archibald's life were related by Mrs. Mesley.

Mrs. Irwin Oesch told of the life and work of Rev. Ychan Masih, D.D., of Indore, Central India, stating that there are few men in the history of the Indian church who have made a greater contribution to the Christian cause, or have left a more definite and lasting impression upon the life of mission, church and community.

During the business period, Miss Mary Morton, christian stewardship secretary, gave a brief review of obligations as stewards of Christ, and implored the members to deny themselves during the current month in preparation for the Easter thank-offering, to be received during the April meeting at the home of Mrs T. Taylor, 203 Reid street. Because it is the duty of a Christian citizen to have accurate knowledge concerning the critical issues facing her country, Mrs. G. Hutchinson, christian citizenship secretary, read a timely article on the Rowell-Sirois report. An invitation was read from the C.G.I.T. group asking Auxiliary members to meet with them on Monday evening, March 10, in the Primary Room.

ANNOUNCEMENT

Jean and Shirley Hetherington of Patrician Salon, now at Welch's Salon—Having just returned from the Hairdressers' Convention with the Most Modern Styles of Beauty Culture.

Beneath Roy's Studio.
Telephone 4186.

BUEHLER BROTHERS

326 GEORGE ST. THURSDAY PHONE 3680

BONELESS VEAL ROLLS 18c lb.

PEAMEAL BACON
END CUT 28c lb. CENTRE CUT 32c lb.

BUTT PORK STEAK 22c lb.

BOLOGNA
DOMESTIC SHORTENING
2 lbs. 25c

HAMBURG BEEF CUTTING . lb. 15c

PLATE RIB BOILING 12c lb.

SAUSAGE MEAT . . lb. 12½c
FRESH HOCKS . . . . . lb. 10c
PORK LIVER . . . . . lb. 12½c

Farm Style SAUSAGE . . . . . lb. 12½c
Small Link SAUSAGE lb. 17c

FASHIONS

The perfect house frock for all ages and sizes is one that flatters the figure and looks neat and crisp all day long. You couldn't wish for anything more appealing than this button front style with its slimming waistline and becoming scalloped collar. It is comfortable to wear because there is ample fullness placed just where it is needed most. Make your new house frock of bright cotton print and you will please your family and look well dressed at all times. A color that harmonizes with your kitchen color scheme is a new thought that you might like to try.

Style No. 2814 is designed for sizes 16, 36, 38, 40, 42, 44, 46, 48 and 50. Size 36 requires 4 yards of 35-inch fabric with ⅝ yard of contrasting.

Pattern number .....
Size .....
My Name .....
Address .....
.....

I enclosed 20c for postage

To Make Further Clothing Appeal

An appeal from various women's organization of the city that the overseas supply of used and new clothing donations be continued as in past weeks will be made through the Ladies' Auxiliary to the Civic War Service Council. All new clothing will be sent overseas through the Red Cross and I.O.D.E., but because the space chartered by these groups is in such close proximity to foodstuffs, they are unable to ship used clothing, which, in accordance with health regulations, will be forwarded by the Salvation Army.

At a meeting of the Auxiliary to the Peterborough War Service Council next Monday night in the Canadian Legion Hall, ways and means will be discussed of meeting the request of Lady Gertrude Craig, mayoress of Peterborough, England, for local assistance to an association of the families of soldiers, sailors and airmen of Great Britain, and of helping with the $25,000 fund which Mrs. J. H. (Mary) Morecraft of Montreal is planning to raise with the assistance of Marys in Canada. Women in Peterborough whose surnames are "Mary" will be contacted in connection with this fund, which is planned for the purpose of supplying an engine for the Dorothys' Spitfire Airplane.

Children's clothes and quilts made by members of the Auxiliary from citizens' donations will be on display at the Monday meeting.

Memorial Book Presented To Gracie Fields

Gracie Fields, who won the hearts of Peterborough folk when she appeared in concert here last fall, and through whose entertainment of Canadian audiences $100,000 was raised for the Empire's sailors' fund, has been presented with a memorial volume of her triumphal visit to this country.

She is still on this side of the Atlantic, singing her way into the hearts of hundreds of thousands of Americans and raising large sums of money for British War Relief. On a recent appearance in New York City, the revenue from a midnight show was $38,000. Everywhere she has appeared record crowds greet her. For an appearance in Philadelphia next week, 15,000 seats were all sold three weeks in advance.

Taking advantage of her appearance in Buffalo, Mr. E. F. Trimble, General Secretary of the Ontario Division, Navy League of Canada, on behalf of Dr. D. H. Gibson, President of the Dominion Council of the Navy League, presented her there with a large volume testifying to the acclaim of the press on the occasion of her transcontinental tour. The Canadian papers had reflected the public's enthusiasm for Gracie Fields and the critics from every city in Canada were collected in a magnificent book of remembrance. Miss Fields, to whom this gesture came as a complete surprise, was deeply touched by the Navy League's expression of goodwill and appreciation, and stated: "This book is by far the loveliest gift I have ever had and will be the choicest memento in my home for all time," thus showing once more the very gracious spirit which endeared her so greatly to all Canada.

DO YOU KNOW . . .

If you have no cream for coffee, beat the yolk of an egg, add one teaspoon sugar and a very little water, divide it among the coffee cups, and pour coffee in.

✧ ✧ ✧

A waxed surface that has been scratched or spotted may usually be restored by washing it with turpentine and then rewaxing it.

✧ ✧ ✧

To remove coffee stains easily, brush glycerine on the stain and then wash in tepid water.

WE . . . NOTICED

. . . That all silk lingerie is going to be one of the luxuries women are going to miss. Real silk is being replaced with rayon and celanese fabrics in ladies' lingeries and before long it might be impossible to get pure silk. Some very fine fabrics are made, but so far they do not take the place of the pure silk, satins and crepes. Perhaps silk lingerie is not quite as important as hosiery, but there is nothing more luxurious than satin slips and nightles.

✧ ✧ ✧

. . . That for out-and-out stimulating interest in dress silhouettes, wide skirts of the circular cut of the skating variety ought to be classed as a pleasant memory. The practically sound people who make their style changes gradually, are showing full skirts but toned down, and definitely looking different from those circular skirts that already are beginning to have a "kid-is" look on anybody over 16.

DOROTHY DIX

A chirpy old lady in her late seventies was discoursing to a group of middle-agers the other day about the consolations of age. "Dont take getting old so hard," she said, "It's fine when you get used to it. I admit that finding your first gray hair gives you a shock that you never really get over, and that when other women begin helping you down the stairs and giving you the easy-chair out of the draft you feel like committing mayhem upon them. But after you accept the idea that you are no longer a girl, and don't have to keep up the pretense of being one or trying to look like one, you realize that Browning knew what he was talking about when he said: "Come, grow old along with me, the best is yet to be." Believe me, my dears, age has many perquisites and emoluments. For one thing, it is the great emancipator. No woman ever really knows what freedom is until she gets past 60 and knows that nobody is going to take a second look at her anyway, so she can wash the cosmetics off of her face, let out her corset strings, buy a pair of flat-heeled shoes and be comfortable. It doesn't matter whether she is fat or thin, so she doesn't have to count her calories and she can dip into the mayonnaise and whipped cream as heavily as she chooses, and doesn't have to live like a starving refugee to keep her figure. Why, just being able to eat all the lemon pie you want without feeling like a criminal is a compensation for being 10 years older by anybody's figuring.

"Then you are done with the man proposition, which is a worry that turns young women old before their time. When you are in your 50's if you haven't caught a husband you know you are never going to catch one, so you give up the chase and sit down in peace and rest your feet.

Older People Always Happier.

"If you will look about you, you will see that all the real old maids are jolly and happy. It is the ones who are in the girl-bachelor stage and who are still struggling and praying for a miracle who are sour and disgruntled. There is nothing so settling to the spirit as giving up hope.

"Same way about marriage. It takes 20 or 30 years for a wife to get her husband off her mind so she can really enjoy him and get some fun out of marriage. Up to that time she is always afraid she is going to lose him to some platinum blonde, or she is worrying about trying to make him over according to her own pattern, and it is only when she gets along toward her golden wedding day that she gives up and quits and lets nature take its course.

"For by then she knows that he is so devoted to her that she couldn't lose him if she tried to, or she is so tired of trying to hold him that she is glad to let him go and be rid of him. Any woman who wants him can have him, and welcome.

"Another advantage of age is that you can do business on such a little capital. When you are young so much is expected of you that you have to put on a big show to even be noticed, but so little is expected of you when you are old that you can get by with any sort of mediocre performance.

"Any old woman who powders her nose and whose store teeth fit is called pretty. If her clothes are of this year's vintage she has a reputation as a good-dresser If she reads the newspapers and talks about topics of current interest instead of maundering on about the time her Johnny had the measles 40 years ago and repeating the smart sayings of her grandchildren, she is esteemed a brilliant conversationalist. And if she is sweet and amiable and gracious she is a personage in the community to whom they take visiting firemen to see.

"And age is the time of peace. The shouting and the tumult, the struggle and the striving are over for you. Your hard day's labor is done and you can sit in the twilight and rest with folded hands. Your worries no longer torment you. Your fears are stilled, because so many of the things you dreaded most have never happened, that you have learned to trust life and have faith that somehow, someway, everything works out for good.

"And perhaps the real consolation prize of age is that it is the one perfect alibi for all we want to do and all we don't want to do. We are too old to have to take care of our grandchildren when their mothers want to play bridge or go on a trip or to have to serve on committees or to be bothered with boresome people, but we are young enough to take a tour around the world if we want to and to go to gay dinner-parties and otherwise enjoy ourselves.

"It is a great racket being old," said the old lady.

DOROTHY DIX.

Outstanding Actor, Actress Of 1940

Ginger Rogers, crowned the outstanding actress of 1940, is shown, LEFT, arriving for the annual dinner of the Academy of Motion Picture Arts and Sciences, accompanied by her mother, Mrs. Lela Rogers. James Stewart was awarded the "Oscar" for the best actor of 1940, at the same banquet, and Jimmy is shown here accepting the award.

Knit Mitts For Highlanders

Sixty-seven pairs of mitts have been knitted during the past month for soldiers of the Stormont, Dundas and Glengarry Highlanders, Miss Anne Heideman, war work convener, reported at the March meeting of Jeanette Scott Chapter, I.O.D.E., held at the home of the honorary regent, Mrs. Fred Hooper. Mrs. G. F. Fishor presided in the absence of the regent, Mrs. W. Preston.

A raffle of War Savings Certificates was planned, the first draw to be an eight-dollar certificate, and second and third draws to be four-dollar certificates each. The draw is to take place at the Chapter's annual garden party in June. Arrangements were made for a rummage sale in April. An interesting paper, read by Miss Violet Davidson, was entitled "It Pays Not to Advertise."

Tells of Mission Work Among New Canadians

The Murray Street Women's Mission Circle held its annual Home Mission Thank-offering meeting Tuesday in the church parlor. The speaker of the afternoon was Miss Nellie Smith of the Royce Avenue Baptist Mission for New Canadians in Toronto. Miss Smith's visit had a touch of personal interest, as she is a sister of Rev. C. G. Smith of Temple Baptist church, Montreal, who in former years was a frequent visitor at Murray street.

The work of the missionary among the Polish and Ukranian people of the Royce Avenue district was told in such graphic an interesting fashion as to hold every listener at fascinated attention. One was impressed with the dynamic personality and keen sense of humor of the speaker, as well as her spirit of devotion and consecration to her work.

Mrs. W. H. Kidd expressed to Miss Smith the appreciation of the meeting. The devotional exercises were conducted by Mrs. A. H. Campbell and Mrs. D. A. Loomis led in prayer. The beautiful hymn, "Lead, Kindly Light" was sung by Miss Phyllis Rome with Mrs. J. Roberts as accompanist. It was announced that the April program would consist of lantern slides depicting mission work in Bolivia.

During the month of March a retiring offering will be taken at a Sunday morning service for the support of mission work in Indian reserves in Ontario. Rev. J. H. Sutcliffe pronounced the benediction. The social hour at the close of the meeting was in charge of Mrs. M. Storey, assisted by Miss E. Smith, Mrs. L. A. Grant, Mrs. W. Miller, Mrs. D. Vincent, Mrs. N. Barrie. Small British flags were effective on the tea table.

FAVORITE FLAVOR-IT with GOOD COOKS

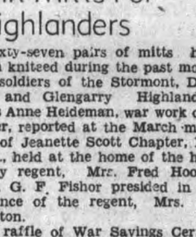

case

NEW OFFER! Send 15 BOVRIL CUBE wrappers to "BOVRIL", Park Ave., MONTREAL for FREE BOTTLE of BOVRIL sent you post free.

GET SOME TO-DAY

Help the Young People To Health - Happiness

What a common sight to see a young person whose bloodless face and feeble frame are evidences of poor circulation and weakness where bounding health and rosy cheeks should reign.

Young people in such a condition are generally of an anæmic nature and require a preparation containing iron to improve the blood content.

Milburn's Health and Nerve Pills meet this requirement, as they contain three concentrated forms of iron of an easily assimilated nature together with other valuable ingredients indicated for building up the system and helping to improve the blood content.

Look for our registered trade mark a "Red Heart" on the package.
The T. Milburn Co., Limited, Toronto, Ont.

WAKE UP YOUR LIVER BILE—

And You'll Jump Out of Bed in the Morning Rarin' to Go

The liver should pour out two pounds of liquid bile into your bowels daily. If this bile is not flowing freely, your food doesn't digest. It just decays in the bowels. Gas bloats up your stomach. You get constipated. Harmful poisons go into the body, and you feel sour, sunk and the world looks punk.

A mere bowel movement doesn't always get at the cause. You need something that works on the liver as well. It takes those good, old Carter's Little Liver Pills to get these two pounds of bile flowing freely and make you feel "up and up". Harmless and gentle, they make the bile flow freely. They do the work of calomel but have no calomel or mercury in them. Ask for Carter's Little Liver Pills by name! Stubbornly refuse anything else. 25c.

BALLANTYNE SWEATERS

Just placed in stock this week these favorable known **BALLANTYNE SWEATERS.** All wool cardigan Sweaters. V neck, long sleeves. Color, black and white, navy, mauve and green. Sizes 36 to 44 ..... **2.98**

NOVELTY WEAVE SWEATERS—Long sleeve, button high at neck—black, navy, wine, mauve, white and pastel shades. Sizes 34 to 42 ..... **1.98** and **2.98**

Robt. Fair & Co., Ltd.

Save 20% ON Helena Rubinstein BEAUTY PREPARATIONS INCLUDING Apple Blossom

	Regular Price, 1.15 / Special Price
Special Pore Masque	.92
Herbal Cleansing Cream Special	.92
Medicated Cream (for acne)	.92
Lipsticks (Costume)	.92
Rouges (Cream or Compact)	.92
Face Powder	.92
Hand Lotion	.92
Water Proof Mascara	.92
Orchid Perfume	.92
Apple Blossom Cologne	.92
Apple Blossom Soap	.92
Apple Blossom Face Powder	.92
Anti-Wrinkle Lotion	.92

Basic Treatment for Dry Skin

	Regular Price	Special Price
Pasteurized Face Cream Special	1.15	.92
Youthifying Tissue Cream	1.15	.92
Skin Toning Lotion Special	1.15	.92
	3.45	2.76

Basic Treatment for Normal or Oily Skin

Beauty Grains (a granular wash)	1.15	.92
Pasteurized Face Cream	1.15	.92
Skin Clearing Cream	1.15	.92
Skin Toning Lotion	1.15	.92
	4.60	3.68
Beauty Classics Kit (*contains five preparations*)	1.95	1.56

Elliott's REXALL DRUG STORE
393 George St. Dial 3349

The Examiner

The Peterborough Examiner, published each evening by Peterborough Examiner, Limited. Office Hunter and Water Streets, Peterborough, Ont.
Subscription Rates 15c per week in City of Peterborough, delivered by carrier; $6.00 per year by mail to outside points.
Members Canadian Press, Audit Bureau of Circulation; Canadian Daily Newspaper Association; Empire Press Union; Ontario Provincial Dailies Association.
W. RUPERT DAVIES, President; H. L. GARNER, General Manager; A. R. KENNEDY, Managing Editor.

TELEPHONE 4641.
Private Branch Exchange to All Departments

WEDNESDAY, MARCH 5, 1941

That Russian Note

It may be spectacular enough to find that Russia has forwarded a note to Bulgaria saying that the position of the latter nation in entering the war with Germany is not correct, and predicting that such a movement will merely increase the area of war and will yield nothing in the interests of peace.

If one were looking for something or anything significant or arresting in Russia's message it might be found in its indirect reference to Turkey. Telling Bulgaria that Russia is withdrawing any previous understanding of assistance is about the same as saying that Russia will take no action if Turkey desires to attack either Bulgarians or Germans passing through Bulgaria.

It does look as though Russia had a policy which is being followed regardless of which nations stand or fall, and that policy is to see that Russia stands. Our belief is that Russia is not vitally interested in the ultimate success of the British or the Germans, and it is most unlikely that Moscow has any intention of entering the war. She prefers to live in a world with a weakened Germany and a weakened Britain. That can be put down for fact.

Where Can They Go?

The people who live in the villages of Albania are suffering on account of the war being carried on in their districts. The story comes of shells from Italian guns, seven miles distant, dropping on some of the little homes and wiping out the entire family, who from reasons of fear or a desire for warmth had been huddled around the small fire place in the house.

Life can be neither pleasant nor generous for these people at any time. They exist on a standard of living which we would find it difficult to understand and probably impossible to emulate even if we had the strange incentive which would cause us to attempt it. The land goes up and down and it is rocky; the ground between the rocks yields little, but they herd their goats and thus they live.

Frequently we have noticed reference made to the fact that these people refuse to leave their homes even if battle goes on near them. One correspondent answers it all by asking two questions: (1) Where would they go? (2) How would they go? The government of Italy is not interested in their welfare, although Italy was the power which entered and wrested the land from the Albanians. That crude little house (we would probably refer to it as a hut) is the only home they know, and if they left that they would be forced to wander in the open.

Mussolini may refer if he is still so minded to "my invincible legions," but the Albanian shepherds killed by stray bullets and the families wiped out by shells which come from seven miles distant are surely the innocent victims of his mad desire for conquest and expansion.

Some One Was Looking

A local store was robbed in the early hours of Sunday morning, and two youths have pleaded guilty. The case is still before the court, and we are content to leave it at that. But there is something in this case which deserves notice.

The time selected for the robbery was probably between the hours of four and five in the morning. Possibly one might conclude that at such an hour there would be the minimum opportunity for any one to be about. It might even have been surmised that it would be possible to operate in between the calls paid by the night police.

On the face of it the thing looked all right. But it did not turn out that way. A local taxi man saw the strange car, took the number and description and called the police. Before police arrived the car had gone, but the number was immediately turned over to Toronto and other points. The arrests followed.

So often it happens in those cases that some person is looking. We recall cases where some person has started out to walk in the dead of night along streets where he was not known, and yet some witness would appear to say the individual had been seen at a named place. Possibly there are more people see persons walking or driving than one can well estimate. One of the most difficult things known is to indulge in crime or questionable movements and do so without being observed.

Not At All Likely

Allan Lamport is member of the Ontario Legislature for one of the Toronto ridings, and he is also connected with the air force as Flying Officer. Recently he had occasion to make an address in which he dealt pointedly with Henry Ford's latest statement about the war, and in that address the Toronto member let him have it with both barrels.

Within a short time notice came through that Flying Officer Lamport had been transferred from the manning pool in Toronto to a base in Eastern Canada, and after that came the charge that the transfer and the address were tied. One was the result of the other.

It does not seem one bit likely that those in charge of transfers in the R. C. A. F. would be engaged in that sort of business, or would be busy shoving men around because they did this or that. If what they were doing was objectionable there would be discipline applied. Moving a man from the manning pool in Toronto to some other base may quite well be one way of advancing him.

And yet there were a number of statements and protests made, all of them based on the assumption that Flying Officer Lamport was being shifted on account of the address he had made about Henry Ford. We are not at all inclined to believe the Air Force is operated on any such basis.

Public Business

During the debates at Ottawa it was disclosed that 200,000 men had enlisted and 18,829 had been discharged. Of this number 10,000 were weeded out as medically unfit for the physical exactions of active service. When that debate was on there was a good deal said regarding the work of doctors who had been examining and passing these men and it was not complimentary.

Dr. J. J. McCann, M.P. from Renfrew South came to the defence of the doctors, claiming that what had been said was a reflection on the medical profession. His contention was that the Canadian doctors had actually made a better showing than had been done in United States when they were examining men for army service in that country.

It is hard to understand why the member from Renfrew should seek to straighten out matters or why he should resent the opinions and views of other members of the House. It was—and is—public business, and the opinion of a good many members, including some of cabinet standing, was that the work had not been properly attended to. When they come to that conclusion it is their business as public servants to say so.

They Don't Go To Church

We know well enough it is a problem to get people in cities to attend church services on Sunday evening. There are places where for a certain season of the year the Sunday evening service has been dropped entirely, while in other places it has been turned over to the young people.

We are informed that some of the villages are having the same question to deal with. One place in particular in Western Ontario brought the ministers together to see what could be done, and the first thing they did was make either a survey or an estimate of the number of people who were attending either morning or evening services.

The result was that the number of those attending church at all was placed at 35 per cent. of the population, and this village has about 900. The attendance at the services is greater than that figure indicates because a number of people from the surrounding country attend services in the village.

Going a little deeper into the matter it was found a number of those who attended morning service never came out at night. Some of the older members remain home and listen to sermons on the radio; it was found that in several homes where they wanted to listen to certain radio programs which come on at church hour, and on such programs there is no sermon featured. There are three churches in the village and it is said that all the people who turn out at night could be readily taken care of in one building.

So the same trouble which we have in cities is finding its way into the villages; right into the places which we regard as being substantial and unspoiled by modern trends. Evidently something is wrong and the finger has not yet been put on the cure. People generally go where they want to go, and if they are not going to church it is because they do not want to do so. And to put that through a finer screen, it's plain indifference.

She Married a Count

And now she has married a Count! That is the sequel of a novel plan staged in New York sponsored by a dozen "men-around-town." It was a "coming-out" party with a definite purpose because the young men were fed up with what they described at the time as the "Over-exploitation of pampered daughters of a so-called society that doesn't exist any more."

The young men went on the search for a girl with no so-called "social standing," and they found her living with her father on a river barge. Name was Wilma Baard and her "debut" was not at all like that recognized and sanctioned by the leaders of the social world in the city. But it worked and caught on.

Last report is she has married Count Nava de Tajo. Who he is or what he has is not stated, but for the moment it is sufficient that the girl from the river barge married a Count. And across the line where they claim to abhor titles that is regarded as quite an accomplishment.

NOTE AND COMMENT

Hitler's father died when he was a lad of 13, after which there was no one to lead him to the woodshed.

Some girls have to keep on working after being married until they find out for sure what the promising young man is able to deliver on pay day.

In case you have forgotten about it—Haile Selassie has a wife and six children as well as a fine growth of whiskers.

The price of milk in St. Catharines has been set at 12½ cents per quart, and we have always wondered how in our currency one paid a bill of that sort.

Bulgaria was taken in by Berlin to save the land from falling into the hands of the British. Haven't we heard that one before?

There are 234 Indians in the Canadian army. As a bit of propaganda we might increase that number and also spread the report that they are still very fierce people.

We read that farmers in the St. Thomas district are going to organize on much the same lines as labor unions. Gee! If they don't pay their dues out they go.

Russia assures United States that all goods entering that country are used there, and none go to Germany. We like to accept people's word as correct, but on that issue we'd prefer to have a signed and sworn statement.

St. Thomas City Council has been arguing about granting licenses for slot machines. Apparently there must be some gentlemen in Jumbo Town who consider they have more authority than those who framed the Criminal Code.

Thirty Italian planes shot down by a single squadron of the R.A.F. without the loss of a single British plane will give the Germans an idea of what to expect if they push further through the Balkans.

Polish soldiers interned in Rumania after the fall of Poland have been taken to Germany for forced labor. So base an act will be remembered in the final reckoning with that puppet state of Hitler's.

The palm tree grows best beneath a ponderous weight, and even so the character of man. The petty pangs of small daily cares have often bent the character of men, but great misfortunes seldom.—Kossuth.

READER

(By A.R.K.)

¶ John Thomas felt he'd have to read, to keep himself from going to seed, he felt that he had slipped; he talked with people on his way, knew from the things they had to say, so much he hadn't gripped.

¶ There were big problems rising now, he'd have to master them somehow, he'd drifted far too long; he'd burn the midnight oil a while, instead of yards he'd go a mile, have rigid views and strong.

¶ John Henry started gathering books, he judged them much by outward looks, he read of Europe's war; he tried to study maps that changed, and noticed where the new wars ranged, read what they're fighting for.

¶ He searched some more and then he found, a book that had alluring sound, a maiden in distress; there was a villain in the plot, and though he gave it lots of thought, the end he couldn't guess.

¶ And then he got detective books, that told of daring men and crooks, and shooting in the dark; he sat up nights devouring these, until he trembled at the knees, and knew them off by heart.

¶ He's got a reputation though, folk watch him as he'll come and go, they say he's deep in thought; they say his habits are reformed, they intimate he's well informed—because he reads a lot!

Willkie Proves Quite A Problem For Politicians

By CHARLES P. STEWART

WASHINGTON.—Wendell Willkie's a problem to politicians. Since his appearance as an aid-Britain witness before the senate's foreign relations committee he's been as much talked about on Washington's Capitol Hill as President Roosevelt himself.

Wendell Willkie

Partisanly this talk is all mixed up. Administration Democrats, plugging for F. D. R.'s policy, speaking of the recent Republican candidate for the White House, refer to him as simply grand because he generally agrees, despite a few qualifications, with their program of 100 per cent help to John Bull, short of America's actual participation in the war. Isolation Democrats, on the opposite hand, roast him bitterly. Old-line Republicans, who never did want him on their ticket, equally roast him, though they're glad that now he's read himself out of the G.O.P., as they say, by supporting F.D.R.'s overseas plans. Nevertheless, there are Republicans who favor the all-aid formula, and consequently maintain that Wendell's o.k. in the position he takes.

Anyway, he breaks at least evenly with the executive mansion's tenant as a subject of current comment, whether friendly or hostile.

Illustratively of the hostile sort:

A big delegation of war-scared women descended on Washington a few days ago to oppose the lease-lend bill. They called themselves Crusading Mothers or Paul Revere Sentinels. Besides creating a ruckus in congress' ante-rooms and getting themselves thrown out—although not until after they'd beaten up a Capitol policeman—they hanged an effigy in front of the British embassy. It was an effigy with two heads. One was labelled President Roosevelt, the other Wendell Willkie.

"AS BAD AS F.D.R."

IN OTHER WORDS, the Crusading Mothers rated Wendell as just as bad as F.D.R.

But the pro-lease-lenders rate him as just as good.

Now, suppose that, at this juncture, F.D.R.'s White House tenure was just expiring and that the lease-lenders were picking a successor to him. Wouldn't Wendell be their ideal choice? He made a corking good impression on the senate foreign relations committee's witness stand. Isolationist questioners didn't upset him a bit. He decidedly outclassed Charley Lindbergh, the isolationists' star testifier, who was pretty good, too. And since then his broadcasts and interviews have been first-class, from the lease-lenders' angle.

But, if chosen, which party ticket would he run on? The Republican?—though the old-line Republicans say he never was one of them and that he's completely reverted to the Democrats now, by boosting for F.D.R. Or the Democratic?—though he ran presidentially as a Republican the last time.

Of course, everything undoubtedly will be different in 1944.

If we lease-lend up to the limit and it works all right, if Britain wins and we don't get into the war, that'll be one thing.

If we lease-lend and we do get into the war, whatever its outcome, that'll be something else again.

And there's also the chance that the war still will be going on in 1944.

There are all those contingencies to be reckoned with.

Predictions as to Willkie's 1944 prospects depend on 'em, and they are too numerous and uncertain to calculate on.

Right now, though, Wendell's as prominent a man as anybody in the country. He's more so than when he was running for president.

DELIBERATE BUILD-UP

THERE are folk who insist that his deliberate intention has been to build himself up, with a view to four years hence. If so, he's an extraordinarily slick publicity man for himself—or has been up to date.

Defeated presidential candidates usually lapse into comparative obscurity after their respective lickings, like Alf M. Landon. William Jennings Bryan didn't, but he was an exception to the rule. Al Smith didn't, either, immediately, but he did after a while. Ordinarily, they lose and then subside. Wendell gets more ebullient daily.

He certainly has the politicians guessing.

They can't tell whether he's a political genius or just an accident—a lucky one, for himself, thus far. Will his luck last, or blow up sooner or later? That's why they're asking themselves and one another.

EASY STORAGE

WHEN they started to tear down the Village Hall of Bronxville, the municipal librarian was on a spot, since his books were housed in the building and he had no place to keep them until a new structure could be erected. He got out of this predicament by urging all local readers to take as many books as posible out of the library, with the understanding that they must not be returned until there are shelves to receive them. Everybody's happy now, and heaven knows how cultured.—The New Yorker.

—London Illustrated.

Letters To The Editor

MEN WHO NEED INCREASES

Editor Examiner:

Sir,—Several letters have appeared in this column re the increased pay to city men who have white-collar jobs. Ald. Bradburn was right and he alone had enough courage to tell the Finance Committee members where they got off at. The men who got the increased pay and those who were lined up to get good increases do not need the money to live on. They are getting enough on which to live and to bank some that's left over. Any man getting $1,500 a year on the staff is receiving plenty.

The men who are receiving less than $1,200 a year are the ones who need attention. Many men who work for the city at 40 cents an hour do not get $1,000 a year. Many factories do not pay over 38 to 40 cents an hour and yet we are expected to live, pay rent, light bill, fuel, feed and clothe our families on $15 to $20 per week according to the hours we work. We laborers and skilled men who work for such wages find the going hard. There are children in these families who are not well clothed and fed, and yet the doctors say a growing child should drink a quart of milk per day.

I drew less than $18 last week as a skilled factory worker due to short hours. How could I buy three quarts of milk for my three children? It would cost me $2.31 per week; my rent is $5 fuel $3.50, light and water $1, food $9 for five, and that makes $18.50. There is nothing left there for milk, clothes, doctor, dentist, war savings, insurance, or anything else.

The working men in a factory today are too much like the cogs in a wheel, when one wears out put in another, and the same applies to working men generally. They work from the time they are 20 until they reach 60, a total of 40 years. Then he is through and the factories do not want him. He has given the best in him but he has had no chance to provide for his old age.

The trained mechanics in certain trades have received increases of from 20 to 40 cents an hour on war work. They can stand the increases in the cost of living, but the men who are not in war work and who are not much in demand are still working for the same old rate. A plumber told me before the war he got from 50 to 60 cents an hour, but at Camp Borden he was paid $1 per hour and is getting the same on a local contract, yet I am supposed to put up money so the government can pay these fellows almost three times what I am receiving.

Our municipal council, provincial and Dominion governments should take the lead in seeing that the under dog is getting a decent wage. Many families could not exist today if they did not rent rooms or take in boarders, or have their children work after school and on Saturdays. I know in my own home that is the only thing that has kept us going. Living costs indicate that the man who is under $25 per week is the one who needs the increase. Nor do I think local people get a fair deal in securing employment.

SKILLED FACTORY WORKER.

March 4.

INDECENT STUFF

Editor Examiner:

Sir,—The following letter is one which was received by a min... of the Gospel in this city, and I think it speaks for itself.

Dear Sir:—It is my regret to have to speak to you concerning a matter as distasteful to both you and me but it is high time someone did so.

Very recently the newsstands of this city have been infested with indecent literature which is sold indiscriminately to young and old. The great danger is the sale of this literature to teen-age boys. By it passions are aroused and especially where the will is weak indecency and vice will prevail. This is a vice that must go and anyone in his senses can easily see the dangers of it.

The stories contained in these magazines have no real plot or literary value except to turn the mind toward sex. They also contain many illustrations and real pictures which also serve this purchase and they even advertise books containing real life photos and true love experience which the publishers would be afraid to offer even to the newsstands lax as they are. This is an evil that simply does exist and the longer we allow it to exist the more of a hold it will get over human nature, and so therefore I appeal to you good Christian gentlemen to help rid us of this vice. It is you preachers of the Gospel who can reach the public and enlist their support against the patronage of this type of literature.

Other cities have been cleaned of this trash and it will only be through men like yourself that our city will be cleaned.

I am certainly sorry to have to take up your time in this manner but you will I am sure readily see the necessity of immediate action.

I remain,

A CHRISTIAN.

Peterborough, March 4.

WETRE FRIENDS ONCE

IN 1916 Sir Archibald Wavell became the right hand of General Allenby who was defending Egypt against the Turks. With the invaluable aid of "Lawrence of Arabia," who later was to incite the Arab world to revolt, Wavell succeeded in bringing some order among the rebellious nomads of North Africa. And it was at Kufra Oasis that the paths of Wavell and Marshal Graziani crossed. They were soon to part—Wavell to engage in the Palestine campaign, and Graziani to remain in Cyrenaica.

One wonders, does each still carry the daggers which they exchanged at the Kufra Oasis, and on which were inscribed, "United we are masters."—Die Weltwoche, Zurich, Switzerland.

GERMAN BRUTALITY

SINGLE Czech girls over 17 years of age are being sent to Germany on forced labor and to provide amusement for German soldiers. In order to avoid such a fate they marry as soon as they reach this age. But, if they are accused of having this motive in contracting the marriage, they are sentenced to jail for sabotage. The penalty is one year imprisonment for the young woman and 14 days for the parents. There can be no appeal from such a sentence.—News Czecho-Slovakia.

MR. CHURCHILL'S JOKE.

WHAT a fellow the Prime Minister is! Few people in history have ever had more on their minds than he has today; few people have been more beset with awesome problems. Yet he can come to a Parliamentary debate in which the Government has not made too good a showing and wind it up (without having heard a great deal of it) in a most vigorous and persuasive speech, artfully pulling the legs of the Government's most effective critics, getting everyone—or nearly everyone—into a good humor and by way of substance delivering an admirably reasoned argument on a point of political theory of the first importance.

As a joke I liked the little aside in which he (an Harrovian) offered to translate primus inter pares for the benefit of any old Etonian present.—London News Statesman.

HEROIC SALVAGE

A HEROIC salvage is told about the great tanker, San Demetrio, which was in the convoy gallantly defended by the Jervis Bay. The tanker was set afire, abandoned and two days later part of her crew went aboard and put the fire out, expecting an explosion almost any time. Six days later she was picked up by a British warship and the cargo, worth $1,200,000, was saved. The crew received in Admiralty Court $60,000 for salvage fees, including an award to a greaser who died on board.—St. Catharines Standard.

Hard To Believe How Time Flies

MARCH 5

1911 W. C. Switzer has been elected president of the Peterborough Cheese Board.

Michael Sullivan, one of the community's pioneer residents is dead at the age of 86 years.

The Dominion-Ottawa Bank team has won the championship of the local bank hockey league.

Skips Merritt, Matthews, Lockhart and Thompson are skipping Peterborough rinks in the Fitzgerald-Bottum competition.

1921 City council protests interference of the Ontario Legislature into fire department matters and other municipal affairs.

Council has decided to have the taxes collected in two instalments.

Fred T. Holmes, former member of the Review staff here dies in London after a lingering illness.

Campbellford council has appointed a committee to plan for a community war memorial.

The salary of Police Magistrate Dumble is increased from $1,600 to $1,800 a year.

1931 Reeve F. D. McIntyre of Otonabee suggests that the farmers form a Right-of-Way Association to deal with Hydro.

Mrs. H. Tremaine is elected president of the Queen Alexandra Home and School Association.

Frank Degan is chosen as president of the Dr. Barnardo Home club just formed in Peterborough.

The Kinsmen have donated $203 to the Peterborough Relief Association and $100 to the Examiner relief fund.

Cogs defeat Norwood - Havelock Combines 1 to 0 in the first game of the East Peterborough semi-final series.

IN WAR TIME

1916 Hundreds are turned away from the armouries as Mrs. Emmeline Pankhurst, famous suffragette, addresses a recruiting meeting.

Major K. G. Lech, and Capts. J. E. R. Munro, Gordon Hall and C. R. Widdifield of the 93rd Battalion are attending the school of instruction at Kingston

Lieuts. Angus Richardson and W. Armstrong of Peterborough and Lieut. Milburn of Smith have been appointed to the 93rd Battalion.

The Morgan Hotel and the store of G. W. Reid at Warsaw are destroyed by fire.

The temperature tonight was given as ten degrees below zero.

A Bible Message For Today . . . .

Let no man deceive himself. If any man among you seemeth to be wise in this world, let him become a fool, that he may be wise. For the wisdom of this world is foolishness with God. For it is written, He taketh the wise in their own craftiness.

And again, The Lord knoweth the thoughts of the wise, that they are vain. Therefore let no man glory in men.—I Cor. iii: 18-21.

✧ ✧ ✧

And be not conformed to this world: but be ye transformed by the renewing of your mind, that ye may prove what is that good, and acceptable, and perfect, will of God.—Rom. xii: 2.

A Bit of Nonsense

Trick of the Trade

Two strangers in a first-class compartment were in friendly conversation. The windows had been closed by previous occupants, and the desultory talk had drifted to the subject of ventilation.

"I make it," said one, "an invariable practice to advise people to sleep with their bedroom windows open all the year round."

"Ho, ho!" laughed the other. "It is easy to see your profession."

"Indeed, and what do you think it is?"

"It is fairly obvious," came the reply in lofty tones, "that you're a doctor."

"Not at all," retorted the first, very confidentially. "To tell you the truth, I'm a—burglar!"

★ PERSONAL

Every man considering the appointment of an executor asks himself two questions. Who can do the most to protect my estate—who can do the most to promote the comfort and happiness of my family? This trust company can offer you the solid advantages of an organization with all the necessary technical knowledge and experience to administer your estate efficiently under modern conditions. Your family will be in direct personal touch with the estates officer in charge of their affairs and will be able to count on him for counsel and assistance. Appoint this Corporation your executor.

The
TORONTO GENERAL TRUSTS
corporation

ONTARIO OFFICES: TORONTO OTTAWA, WINDSOR

Body Of Dr. Banting Lies In State

Paying their last respects to a great scientist and humanitarian, thousands of persons filed past the body of Sir Frederick Banting as it lay in state in Convocation Hall, Toronto. Officers of the University of Toronto contingent, C.O.T.C., guarded the bier.

Famed Scientist, Soldier, Banting Buried

TORONTO, March 5 (CP)—On a flag-covered gun carriage, the body of Sir Frederick Banting was carried to its final resting place in Mt. Pleasant Cemetery yesterday after hundreds paid the scientist-soldier tribute in a public funeral service in University of Toronto's Convocation Hall.

The funeral service for Sir Frederick, who died in the crash of a plane carrying him to England on his war duties nearly two weeks ago, was simple. There was a brief service and an address by Canon H. J. Cody, president of the university, before the funeral cortege proceeded to the cemetery.

"Tragic" asked Dr. Cody of Sir Frederick's sudden death on a lonely stretch of the Newfoundland coast with two members of the plane's crew. "Yes, but also triumphant. Was it not a noble passing.

"It is not given to everyone to die for his country, for freedom and for justice, to die in the path of duty, to die on a mission fraught with deep significance to science and to the success of the great cause for which we fight."

After Dr. Cody's address, Dr. Healy Willan played the Dead March in Saul at the organ and Lt.-Col. G. O. Fallis, senior chaplain of military district No. 2, pronounced benediction.

Then the plain mahogany casket was carried from the hall, where hundreds had filed past the flower-banked bier while the body lay in state for two hours yesterday morning.

All Dominion Has Part

The flowers came from organizations and individuals in all parts of the Dominion and the United States. Officers from the university's contingent of the Canadian Officers' Training Corps formed a guard around the flag-draped casket.

Inside the coffin was a single wreath of deep-red roses bound in crimson ribbon. It was from Lady Banting. Sir Frederick's sword and cap rested on top. The body lay in the hall where the scientist received his degree as a doctor of medicine more than a score of years ago.

Monday night Lady Banting and her 11-year-old son visited the chapel where a quiet intimate service was conducted by Rev. Peter Addison, who had known Sir Frederick since his youth in Alliston, Ont.

A number of those who visited the funeral hall were diabetic sufferers, liberated from the grip of the disease by Sir Frederick's discovery of the secret insulin 18 years ago.

All classes of people, including mothers leading children by the hand, elderly men with canes, students, airmen, soldiers and sailors, passed slowly by the bier in groups of three. Among them were Thomson Banting of Alliston, a brother of the soldier's scientist and Charles McCrea, former minister of mines for Ontario.

Millbrook Shows Balance Of $11

MILLBROOK, March 5—(ENS).—An abstract statement for the receipts and expenditures of Millbrook has been prepared by the auditors, J. L. Byam and T. H. Collins, the receipts totalling $25,771.22, and the expenditures $25,659.61, leaving a balance of $11.61.

The assets include the following items:

Cash in bank, $116.61; taxes outstanding, 1937, $302.20; for 1938, $492.16; for 1939, $901.61, and for 1940, $1,571.69. The village share in Town Hall, $5,000.00; in Fire Hall $2,500.00; fire engine and equipment $2,500.00; Public School building, $60,000.00; share agricultural park, $300.00. Total, $73,679.35.

Liabilities: Bank of Toronto note, $1,600.00; outstanding cheques, $97.05; total, $1,697.05. Debenture debt: 13 school debentures, 13 years, $18,819.22; 3 school debentures, 20 years, $1,128.81; 8 sewer and paving debentures, 20 years, 11,853.91; 15 Hydro debentures, 16 years, $8,304.71; total liabilities, $41,803.70; surplus, $31,857.65.

We believe the balance sheet gives a true and correct statement of the Corporation's affairs, as shown by the books of the municipality:

Auditors found the municipal property satisfactorily insured as follows: Town Hall, $10,000.00 in Gore District Mutual and Economical Insurance Co.; Fire Hall, $3,000.00, in Norwich Union; school buildings and equipment, $40,000.00, in Economical $20,000.00, and in Federal Fire and Wellington $20,000.00.

Debenture debt on paving is $11,853.91, with annual payment of $1,843.06, and with no payments overdue. Debenture debt on schools, $19,948.03, with annual payments of $2,482.55, with no payments overdue; Hydro debentures for $8,304.71, with annual payments of $721.06, with no payments overdue.

Smith Couple Given Cabinet Of Silver

LAKEFIELD, March 5.—(ENS)—Mr. and Mrs. Percy McIlmoyle of Smith township, near Selwyn, quietly observed the twenty-fifth anniversary of their marriage on Saturday when they entertained at dinner.

The bride and groom of twenty-five years ago were married in Lakefield at the Baptist parsonage by Rev. Slimon, their attendants being Miss Muriel Sweeting (Mrs. Cephas Bullock) of Young's Point and Mr. Percy McFadden of Lakefield.

Marking the occasion on Saturday Mr. and Mrs. McIlmoyle were presented with a beautiful cabinet of silver and silver butter dish.

Those present were Mrs. Joseph Nicholls, Miss Ruby Nicholls, Mr. and Mrs. Roland Darling and family and Mr. and Mrs. Wilfred Murduff and baby son, John.

JEWELS FROM MAIL BAG

LAMBETH, England—(CP).—Two boys were sent to a remand school for stealing $1,798 in jewelry from a mail bag. The loot was recovered.

Unity Of Canada One Bright Spot

TORONTO, March 5—(CP)—Premier Thane A. Campbell of Prince Edward Island said Monday that unity in Canada was one of the bright spots in the picture of the British Empire at war.

"I think it is rather significant that one of the principal expressions of this unity has come from the Prime Minister of Quebec (Hon. Adelard Godbout), he said in an address to the Canadian Club of Toronto. Mr. Campbell said he was "greatly impressed" with a speech in Toronto by Mr. Godbout late last year pledging his province's co-operation in the war effort.

Premier Hepburn of Ontario had given voice to another expression of this unity at the Dominion-Provincial conference in Ottawa in January, he said. Mr. Campbell quoted the Ontario premier as saying that "whatever might be the divergent views of the provinces regarding the fate of the (Sirois) report, the Province of Ontario is ready to co-operate with the other provinces in anything that might lead to the efficient prosecution of the war."

Reviewing the events of the war, Mr. Campbell said some of the factors behind the fall of France reflected "the too-great criticism of the two-party system."

"I do believe," he said, "that when the two party lines get broken down to the stage where the government of the day is dependent for its stability upon one or more outside groups, then the stability and forcefulness of any government is apt to be seriously hindered."

Prefer Ex-Army Older Men In New Classes

TORONTO, Mar. 5 — (CP). — Directions have been issued to give returned soldiers and older men preference in seeking students for far emergency training classes, F. S. Rutherford, director of Vocational Education for Ontario, told a service club at luncheon yesterday.

Five thousand men now are in training in technical classes in 31 of Ontario's 40 vocational schools for the purpose of providing semi-skilled workers for war industries, and 3,000 already have been placed, he said.

"Directors have been advised individuals 21 years of age, or those approaching that age, are not to be enrolled unless they have been declared medically unfit."

The director said that Ontario's graduation of semi-skilled workers for war industries, geared to produce 50,000 trainees within a year, currently is slightly in advance of demand.

"It is intended that schools act cautiously with respect to future enrolments until industry has absorbed the trainees already prepared."

Fraserville News

Mr. Clifford Wood has returned to Trenton R.C.A.F., after having spent a few days at the home of his parents, Mr. and Mrs. A. Wood.

Miss Bernice Moore is spending a couple of weeks at the home of her sister, Mrs. R. Williamson, Blackwater.

TEST THIS
Famous 38 years Proven Remedy Sybilla SPAHR'S For Sore Throat, Whooping-Cough, Colds, Cough Bronchitis and Infected Tonsils. Results or money back. Try it. All Drugists.

NR CONSTIPATION—BILIOUSNESS..
Are relieved quickly when you take Nature's Remedy—the all-vegetable laxative. Causes gentle thorough laxation. Refreshes—invigorates. Ask your druggist for a 25c box of NR Tablets tonight. N94
Nature's Remedy NR-TABLETS-NR MADE BY THE MAKERS OF TUMS FOR ACID INDIGESTION

WOMEN WANTED
38 to 52 years old. Women who are restless, moody, NERVOUS—who fear hot flashes, dizzy spells—to take Lydia E. Pinkham's Vegetable Compound. Pinkham's Compound is effective to help women during these "trying times" due to functional irregularities. Made in Canada. WORTH TRYING!

DON'T WASTE TIME! GET AFTER THAT COUGH
Why hang onto a cough brought on by a cold, when all you generally need to do to get prompt relief, is to step into the nearest drugstore and ask for a bottle of Ayer's Cherry Pectoral. First used in 1841—Ayer's Cherry Pectoral to-day is the standard relief for coughs due to colds in thousands of homes. It's a remedy you'll like. Pleasant to take because of its wild-cherry flavor. And it contains 8 active ingredients that go to work soothing irritated throat membranes, helping to clear bronchial passages; usually giving needed comfort in just a few minutes.
AYER'S CHERRY PECTORAL
IN HOUSEHOLD USE FOR 100 YEARS

Delicious, candy-coated chewing gum, Feen-a-mint is the ideal laxative for busy people. Its dosage mixes with the saliva as you chew, and is thus taken *naturally*. Try this mild, effective laxative. 2-40

TAMBLYN
STORES — HEALTH DEPOTS
Do you wish to be Healthy? Attractive? Efficient? The answer, without exception, is Yes, and there is no doubt we all not only wish that, but we also realize that indifferent health does play a major roll in our efficiency and attractiveness, but in spite of that many of us still disregard the necessity for prevention and suffer the penalty of treatment for correction. It is true there is no system of prevention that works in every base, but most of us do respond most favorably to measures of prevention, and that is where your Tamblyn Drug Store can perform a real Tamblyn Service, as we are equipped with the finest stocks of Fresh Quality Merchandise for the prevention and treatment of HEALTH not only in a general way, but as it applies to the BODY, the SKIN, the TEETH, and even the POCKETBOOK; facts ably substantiated in this week's list of
Suggestions and Bargains for the Balance of the Week

TAMBLYN BRONCHIAL SYRUP
For the relief of obstinate Coughs and Bronchial affections.
Reg. 50c—39¢ 2 for 75¢

SALOTYN TABLETS
Excellent for Headache — Neuralgia — Colds in the Head—Rheumatic Pains.
Bottle of 100 Tablets 29c 4 for 1.00

ITALIAN BALM
Original or Improved Formula
23c-33c-47c-89c
Contest leaflets for $10,000 Contest at any Tamblyn Store.

Cough and Cold Remedies
TAMBLYN COLD REMEDY 23c-43c
TAMBLYN COUGH SYRUP 19c-37c
CREO PINE TONIC, 16-oz. Bottle 79c
VICK'S VAPORUB 43c
PINEX 37c
BUCKLEY'S MIXTURE 40c-75c
SANTAX CASCARA QUININE, Box.....17c
DOMINION C.B.Q. 25c
B. & W. EMPIRIN COMP. .....12's 25c, 25's 45c, 100's 1.35

FEEN-A-MINT
Pleasant to Taste
Excellent for Children
8's 19¢ 16's 33¢ 36's 69¢ 80's 1.29

NEW SHAMPOO DISCOVERY
DRENE 33c—59c Economy Size 99c
NOT SOAP NOT OIL

KOTEX
CAN'T CHAFE CAN'T FAIL CAN'T SHOW
Package of 12
23c 2 for 45c

HINDS
HONEY and ALMOND CREAM
Special
Reg. 45c Size Bottles .... 2 for 46c

OVALTINE
38c 58c Economy Size 98c
Helps to Keep you up to Par

Du Barry Face Powder Plus Complimentary Du Barry Foundation Lotion
Both for the price of one 2.00
Du Barry Foundation Cream 85¢ and 1.10

"WHO SAID GOOD BLADES HAVE TO BE HIGH PRICED?"
Shave and Save with Marlin Blades! Sold everywhere
DOUBLE EDGE 12 FOR 25c
Marlin HIGH SPEED Blades

Pacquins HAND CREAM
For Lovely Youthful Hands
REGULAR 47¢ SIZE 2 for 69¢
Keep hands beautiful this quick modern way!

PHONE 9901
Free Delivery
Anywhere in the City, From 8:00 a.m. to 10 p.m.
G. TAMBLYN LTD.

PARKE DAVIS & CO. Preparations
Milk of Magnesia 16-oz. 39c
Standardized Cod Liver Oil 4-oz. 45¢ 16-oz. 1.15
Parke Davis Dental Cream ..... 18¢, 2 for 35¢
Haliver Oil Capsules ..... 25's 50¢, 50's 95¢, 100's 1.55
Abdol Capsules ..... 25's 1.00, 50's 1.75, 100's 3.00
Natola Capsules ..... 25's 75¢, 50's 1.25, 100's 2.25
Kapseals Combex ..... 100's 5.20
Standardized Vitamin B Extract ..... 4 oz. 1.25
Mineral Oil, Heavy ..... 16 oz. 67¢
Irradol A ..... 8 oz. 1.00, 16 oz. 1.50, Hospital size 3.25
Saccharin Tablets 100's ¼ gr. 25c, ½ gr. 30c, 1 gr. 40c
Solution Hydrogen Peroxide.. 4 oz. 25c, 8 oz. 35c, 16 oz. 50c

SUPER TISSUE TOILET PAPER
Pure—Soft
Recess Roll Type
Special 5 for 25c

Home Needs
Tamblyn Brand CASTILE SOAP
72% Vegetable Oil Process
Special
1½-lb. Bar 19¢
Small Cakes .. 6 for 23¢
Large Cakes .. 3 for 23¢
CHIPSO .... 20c—2 for 39c
OLD DUTCH .... 2 for 19c
CAMAY .... 3 for 13c
IVORY SNOW 21c
LIFEBUOY SOAP .... 2 for 11c
PALMOLIVE SOAP .... 2 for 9c
WOODBURY'S SOAP .... 4 for 24c

DADDY TOILET SOAP
Large Cake—It Floats
Special—5 for 19c

ENLARGEMENT Special
to size 4" x 6"
in beautiful Adelaide Folder
17c—2 for 33c
Colored, 42¢ complete
MIRROR TRUE PROCESS PRINTS
From your negatives give you better pictures.

Toilet Preparations
NOXZEMA .. Reg. 25c, 19c Boudoir 59c
POND'S CREAM, and Trial Bottle Danya Lotion 49c
CUTEX HAND CREAM, New large size 39c
WOODBURY'S FACIAL CREAMS 25c-47c-89c
LOV-LEE VANISHING CREAM 25c
TAMBLYN COLD CREAM .... ½-lb., Reg. 39c, 33c 1-lb., Reg. 59c, 49c
INGRAM'S MILKWEED CREAM 43c-89c
REVLON NAIL POLISH CREAM.......50c
MUM DEODORANT 33c-53c
ODORONO LIQUID 35c-59c
JERGENS' LOTION....... 23c-43c-89c

Daggett & Ramsdell COLD CREAM
Reg. 1.50—Special at 97c
Reg. 85c—Special at 69c
D. & R. Vanishing Cream 25c-45c
D. & R. Cleansing Cream .. 25c, 45c, 85c

Vitamin Preparations
RESISTOL CAPS. 50's 83c 100's 1.63
A.B.D. CAPSULES 50's 83c 100's 1.63
RUM, HONEY and COD LIVER OIL 8 oz. 43c 16 oz. 79c
WAMPOLE'S EXTRACT of COD LIVER 1.00
TAMBLYN COD LIVER OIL CAPSULES .... 100's Reg. 98c, 69c
MALT EXT. and COD LIVER OIL .... 1 lb. 47c 2 lbs. 79c
BEEF, IRON & WINE with Vitamin B-1 Reg. 1.00 69c
ALPHAMETTES .... 25's 1.00, 50's 1.85 100's 3.50
WINTHROP DRISDOL CAPSULES .... 25's 1.00 100's 3.00
RADIO MALT ..... 1 lb. 89c 2 lbs. 1.50

TAMBLYN Almond and Benzo Almond CREAMS
Soothing and healing for chapped hands
Reg. 25c—Special 17¢—2 for 33¢

NEXT BOX FOR BRITAIN
The need is urgent for sleeveless sweaters, sockees and pullovers for Britain. A card of knitting instructions for these is procurable at any Tamblyn Store.
Hear Mrs. Aitken broadcast over CFRB Monday through Friday, at 10.30 a.m.

KLEENEX TISSUES
200 Sheets 2 for 25c
500 SHEETS 29c

EVANGELINE
Heavy Quality Kid Finish
Pad and Envelopes
Both for 23c

SHEAFFER —Clipper— PEN SET
Contains a lever-fill pen equipped with a 14kt. nib, a pencil with propel, repel and expel mechanism, and a bottle of Skrip—Complete unit 2.50

HIDE THAT SPOT
JUST a dab with Spot-Stik instantly, safely, completely conceals pimples—freckles—moles—bruises—small blemishes or discolorations. Tested and approved by American Medical Association for advertising. Bears Good Housekeeping seal. In 3 shades
Spot-Stik 60c-1.25

Phillips' Milk of Magnesia
For Adults or Children
39c 2 for 75c

VITAMIN B-1
TABLETS THIAMIN CHLORIDE
1 mgm guaranteed 333 international units.
One of the best forms of Nutritional Vitamin Administration Recommended for Loss of Appetite and General Sluggishness of the Digestive Organs.
Bottle of 100 tablets. Reg. 75c .. 49c

NEW GIANT SIZE WILDROOT with Oil
$1.35 SIZE 16 oz. BOTTLE 98¢

T.R.C.'s RHEUMATISM
50c-1.00 Economy Size 5.00

OSHAWA BEES ELIMINATE PETES WITH 8 TO 1 WIN IN FIFTH GAME

Leading With 4 Straight Wins

W. Henderson, Jr., lead; A. Lehnen, 2nd; J. A. Lucas, 3rd; P. G. Hall, skip, who represent Southern Ontario in the Brier Tankard, and who have won their first four games.

Sutton Smothers Powassan 7-3

SUTTON, March 5—(Special). — Ellis Pringle's Sutton sextet skated to a 7-3 victory over the Powassan Hawks here last night in the first game of an O.H.A. Intermediate "B" elimination playdown series. The homesters will carry a four-goal lead into the return engagement of the home-and-home, goals-to-count set-to.

First Period
1—Sutton, Brandon 12.40
2—Powassan, Scale (McDonald) 13.30
3—Powassan, C. Cox (McDonald) 15.00
4—Sutton, Shepstone (Harris) 15.55
Penalty—Culverwell.
Second Period
5—Sutton, Harris (Shepstone, Gardiner) 10.30
6—Sutton, Harris (Gardiner) 19.20
No penalties.
Third Period
7—Sutton, Michinak 4.00
8—Sutton, Harris (Pringle).. 8.55
9—Powassan, Scale (C. Cox) 15.55
10—Sutton, Shepstone (Harris) 17.00
Penalties — Gibney, Carpentier, McDonald.

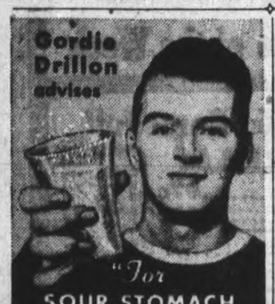
Gordie Drillon advises
"For SOUR STOMACH take ALKA-SELTZER"
get the QUICK RELIEF you want plus the ALKALIZER you need
Whether it's from over-indulgence, worry, nerves or over-work, acid stomach's no joke. Try Alka-Seltzer for quick relief. Contains analgesic to ease pain—alkalizing elements help neutralize excess stomach acid. Not a laxative. At all Drug Stores.

WINS GEORGE CROSS

LONDON—(C). — "For acts of exceptional coolness and courage on several occasions," Leonard Harrison, a bomb expert, has been awarded the George Cross. He is a civilian instructor at an R.A.F. training school.

McMullen Leads Oshawa To Group Victory

Peterborough juniors vanished from the O.H.A. scene last night when they were beaten 8 to 1 in the fifth game of the playoff series by the Oshawa Bees at Oshawa.

Led by McMullen, who played a sparkling game going both ways for the Oshawa team, Frank Black's outfit were too good for the Colts in this final battle. They opened the scoring a little over a minute after the game got under way and they were in the driver's seat all the way through. Morrison in the Petes' nets was beaten by a couple of easy one but the Oshawa superiority stood out nevertheless.

They have improved remarkably in the last two weeks and had a surplus of speed and teamplay to throw into action against the Petes who tried hard but were just not equal to the task of holding the group leaders. Oshawa led by 3 to 0 at the end of the first period and by the close of the second were in front 7 to 1. The Petes battled to the end and held Oshawa to one goal in the final period.

Incidentally the only counter credited to Archie Weir's lads was scored by Andy McMullen who accidentally heaved the rubber into his own net.

Teams and summary:
Oshawa: Goal, Burkhart; defence, Galbraith, Hinton; centre, McIntyre; wings, Furey, Sawyer; subs, A. McMullen, J. McMullen, Davies, McBrien, Bouckley, Painter.

Peterborough: Goal, Morrison; defence, Parnell, Vitarelli; centre, Rochetta; wings, Leonard, Cauley; subs, Eason, Shields, Curtis, Stewart, Scriver, Horton.

Referee—D. A. Houston, Toronto.

First Period
1—Oshawa, Davies 1:15
2—Oshawa, A. McMullen (Davies) 12:30
3—Oshawa, Furey (Sawyer).. 13:40
Penalties—Horton, Furey.
Second Period
4—Oshawa, Davies (McIntyre) 1:38
5—Oshawa, Davies (Galbraith) 6:17
6—Oshawa, A. McMullen (McBride) 13:15
7—Peterborough, Eason 16:26
8—Oshawa, McBrien (A. McMullen) 17:25
Penalties—Rochetta, Hinton, Davies, Cauley, Hinton.
Third Period
9—Oshawa, Ladd (McBrien). 17:00

SPORTS - DAY BY DAY

By FRED D. CRAIG

Peterborough's O.H.A. hockey disappeared off the stage last night when Archie Weir's youngsters were badly beaten by the Oshawa Bees in the fifth and deciding game of the group playoffs. After the decisive victory of the Motor City youngsters here last Friday night their triumph on their own ice in the final fixture was no surprise. The addition of Andy McMullen had added a lot of drive to the Oshawa team and the rest of the outfit seemed to take the tempo from him and step along faster than they had been doing all season. In earlier games the Oshawa crowd did not look any better than the Colts but the Peterborough entry tailed off as the playoffs swung into the final stages. That 12-1 defeat in the third game of the series was the payoff and the Petes failed to recover from the shock.

* * * * * *

The result is disappointing chiefly by reason of the fact that the Petes almost had the group championship in the bag and then let it slip out again. When they started the playoffs by taking the Bees right in Oshawa they gave themselves a decided edge on the series and they followed that up with a second victory over Frank Black's kids in the next fixture played here. However the Oshawa club reached down into the old sock and came up with McMullen and the whole complexion of the series changed when the Bees not only grabbed off a win but overwhelmed the Petes in doing the trick. Archie Weir's team still had a royal chance with the fourth game at Brock St., but they found Oshawa a much tougher proposition than in their previous appearances here and when the invaders copped that one to even up the series the Petes chances were at the vanishing point.

* * * * * *

Without importations junior hockey runs in cycles. That is every now and then some town will be blessed with a good crop of kids who are above the average in ability and for a year or two that particular community is favored with fine junior hockey. That team passes along and for some years there is a lean period and promising players are sadly in the minority. That has been the case for several seasons in Peterborough and the unfortunate part about it all is that opportunities for youngsters to learn the game have been fading so as this city is concerned. This season both the City and Church Hockey Leagues folded up and only the South-End League offered a chance for kids to play organized hockey. That is an unfortunate condition and it may be reflected for several seasons to come in a scarcity of young players capable of starring in O.H.A. competition unless the O.J.H.A. team comes along to fill the gap.

* * * * * *

Petawawa For Gerow

Walt Gerow who played ball for the Petes in the Inter-City Major Loop part of last summer and recently did a hefty share of chucking the Peterborough hockey club into the discard by his opportune scoring as a member of the Kingston Combines has been transferred from Kingston to Petawawa. Walt is a member of the 3-47 overseas battery and had been on duty for some time in Kingston. Now he is at the big Petawawa artillery camp and is helping the camp hockey team in the Upper Ottawa Valley finals, playing a large part in a Petawawa victory over Smith Falls the other night. According to the Kingston Whig-Standard, Gerow will probably commute from Petawawa for future Kingston Combine games. Our understanding was that a soldier could play in the town in which he was stationed but lost his residential status so far as that town was concerned if transferred. However, if the Combines can get away with it, that's all right with us. But it would be tough on Kingston if Walt was detailed for guard duty on the night the Combines are booked to play an important game.

* * * * * *

It looks as if O.A.B.A. basketball will be on the bill-of-fare for some time at the Y.M.C.A. gymnasium. The Outboard Marines, still undefeated in the Ontario competition are likely to tie into the Trenton Flyers this Saturday night and the game should be one of the best of the season. Two weeks from then, March 22, the Y.M.C.A. junior O.A.B.A. entry will play their first home game in the Ontario competition when they will clash with the Kingston team. They play in Kingston March 15. Points on the two games will decide the winners. The junior squad has been improving in their City League battles and should be in good shape for their round with the Eastern representatives.

* * * * * *

Don Best is not the only curler from this district who is figuring largely in the Macdonald Brier competition in Toronto. In fact, Skip Bill Dunbar and two other members of the Saskatchewan rink from Kinley, Sask., all hail originally from Kinmount where Dunbar and his cousins Bert and Ernie McMahon were born. Dunbar himself has blazed a brilliant trail in Western sport. Frank Hughes who knows him well says that in his earlier days the Saskatchewan skip was a fine ball player with shoulders like Babe Ruth and the ability to hit a baseball almost as hard as the famous Sultan of Swat. Later he was persuaded to take up football and although he had had no previous experience in the gridiron game soon developed into a brilliant ball carrier who was about as hard to bring down as Dr. Smirlie Lawson used to be in his Varsity and Argonaut days.

* * * * * *

The Bruins On Top

The Boston Bruins are out in front in the National Hockey League parade by two points, but the Maple Leafs have a game in hand. The Bruins have five more to play; the Leafs six and anything can happen. Sam Lo Presti, Chicago Black Hawks' goalie did his best last night to keep the Bruins out of the first slot by stopping no fewer than 80 Boston shots. The three he didn't stop however were enough to beat the Hawks who were defeated 3 goals to 2 at Boston. Lo Presti gave one of the greatest exhibitions of goaltending ever seen by Boston fans, standing off a steady bombardment over the whole route. It was a remarkable one-man stand against a team that has power plus and it is not surprising that eventually the Bruins shot enough past Lo Presti to win the ball game.

* * * * * *

The 6-0 win scored by New York Rangers in their game with it will throw somewhat of a scare into the other clubs around the Detroit last night may not give the New Yorkers third place but circuit. The Rangers have the old machine all oiled up and ready for the playdowns and they may cause a lot of grief before it is finally decided where the Stanley Cup will summer. Stories from New York are that the Rangers played their smartest hockey of the season last night and it must be remembered that when the Rangers play smart hockey the result is usually trouble for the enemy. They were smart enough to grab the Stanley Cup last season and with the same battle array now and going strong all and sundry had better keep a close watch on the Young Men of Manhattan.

* * * * * *

Sporting Chili Con Carne: Kingston Combines were nosed out 5 to 4 by Oshawa G-Men in an exhibition game at Kingston....Sutton keeps rights on winning with Powassan as the latest victims....Junior O.A.B.A. team and the Bees will play a City League game in the Y gym at 7 o'clock tonight....Bryan Hextall has broken his own record for scoring goals. He came through with a pair against Detroit last night and now has 25 to his credit, four ahead of Sweeney Schriner....Don Best's Kirkland Lake rink after winning three straight in the Macdonald's Brier Competition lost to British Columbia yesterday afternoon but are still much in the running....Bill Cowley scored two assists last night, setting a new record of 38 assists on the season's play. The previous mark was 37 set by Joe Primeau ten years ago....A line with Bryan Hextall and Sweeney Schriner, the two highest goal-scorers of the campaign on the wings and Cowley, one of the game's greatest playmakers in the centre, would take a lot of beating.

Gym Team Wins By 17 to 4 Over Y Cadets

Y Gym strengthened their position in the upper bracket of the Ladies Senior City Basketball League standing at the expense of their sister team, the luckless Cadets, lacing the junior team 17-4 at the Y.W.C.A. on Monday night.

Although Y Gym was figured to win without too much trouble, Y Cadets made it a battle before falling behind. Y Gym gained an 8-2 margin in the first half. Holding a slight edge over the losers throughout the tussle, Y Gym gradually pulled ahead, taking the lead early and being out of danger most of the way. Cadets fought hard, but Y Gym's greater experience, better shooting, and harder defensive work was too much to overcome. Y Gym used a smart passing, fast breaking attack and although they threw away plenty of scoring chances, cashed in often enough to win easily. Cadets had a fair share of the play, but too many intercepted passes and faulty shooting spelled their doom. Y Gym made one of the two free throws awarded them, while the losers missed a good chance to add a few points by failing to convert any of their seven chances. B. Flynn, I. Young, R. Ellis, and R Sullivan shared the honors for the winners, while N. Smith made all of the losers' points in a good showing.

The teams:
Y Gym 17—B. Flynn 4, I. Young 4, R. Ellis 4, S. Ecobichon, R. Sullivan 5, S. Zacks, D. Ackford.
Y Cadets 4—M. Lawless, J. Collins, T. Stewart, N. Smith 4, S. Pringle, B. Pringle, P. Upper.
Referee—W. Thirnbeck.

Curling Notes

By HERB MARTIN

They may have their McDonald Brier competitions in Toronto, but we still have our Leads and Seconds bonspiel. And just before we go any further on this 'spiel we are going to go the limit and say that the brand of curling put up last night equals that of any other competition held this season; and those of u who had to be content to stay in on Number 8 got our eyes opened. Out of the ten games played there were five tied coming home, and two other games went into overtime.

The semi-finals and the finals will be played this evening. Our tip to the patrons of No. 8, is: Don't miss these games.

The draw has been made for the Vice-Skips' bonspiel. This will commence tomorrow evening at 7 p.m. Double headers will be plaed each night until the final is reached.

Secretary Harry Foote has sent out notices for our last open bonspiel of the season. It will be held on Wednesday, March 12, and is for the Canada Packers Trophy. More details later.

Leads and Seconds Bonspiel
7 p.m. Draw
R. Lyon 11, S. Curry 4
H. Ralph 14, H. Girven 9
R. Martin 13, A. Nelson 8
K. Currie 10, W. A. Graham 7
C. Mowry 8, H. Powers 7
Rev. McDonald 7, J. Sinclair 6
9 p.m. Draw:
R. Lyon 8, H. Ralph 7
R. Martin 9, K. Currie 7
Rev. McDonald 9, C. Mowry 6
A. Hempstead 14, C. Crawford 9.

N.H.L. Leaders

(By The Canadian Press).

Standing—Boston, won 23, lost 8, drawn 12, points 58.

Points—Cowley, Boston, 14 goals, 38 assists, 52 points.

Goals—Hextall, Rangers, 25.

Assists—Cowley, Boston, 38.

Penalties—Orlando, Detroit, 69 minutes.

Shutouts—Brimsek, Boston, 5.

Don Best Leads Northern Ontario

G. W. Sayles, lead; W. Ruskworth, 2nd; J. C. Tuck, 3rd; Don Best, skip, who represent Northern Ontario in the Brier Tankard. In first four games this rink lost one game. Don Best is the son of Peterborough's veteran curler, Ray Best, and learned his curling at the Peterborough curling rink.

Juveniles Win The First Playoff

Manager Cec. Courneya's Peterborough Juveniles will carry a lead of three goals into their second playoff game with Port Hope in the O.J.H.A. group finals. Last night at Port Hope, the undefeated Petes succeeded in defeating the youthful Ontarios 6 goals to 3 in the first game of the playoffs. The second game will be played in Lakefield later in the week.

In last night's battle the Peterborough Juveniles got the jump on the Port Hopers by outscoring them 4 goals to 1 in the first period and then held off a persistent Port Hope ganging attack in the last two periods. Gillespie and Leether were stars for the Petes, while Downey was Port Hope's best bet. The teams and summary:

Port Hope—Goal, Anderson; defence, R. Bailey, B. Bailey; centre, Dotsho; wings, Keeler, Downey; subs., Smith, Walsh, L. Ashby, Watts, G. Ashby.

Peterborough—Goal, Leether; defence, Gillespie, McGregor; centre, Garvey; wings, Huard, Smith; subs, Murphy, Jones, Close, Lawson, Hudson.

Referee—G. Rowden, Port Hope.

First Period:
Petes—Gillespie 2.10
Petes—Hudson, Gillespie 10.05
Port Hope, Downey 13.30
Petes—Smith, Garvey 14.10
Petes—Gillespie, Huard 19.25
Penalties—None.
Second Period
Port Hope—Bailey 10.20
Petes—Huard 11.05
Penalties—None ....
Third Period
Port Hope, Downey 13.40
Petes—Smith, Gillespie 14.35
Penalties—Gillespie 2, B. Bailey 2, Close, Jones, Smith

Hosiery mills in Uruguay are working 24 hours a day.

COMMERCIAL REFRIGERATION
for BUTCHERS · GROCERS FLORISTS · FURRIERS HOTELS · DAIRIES CREAMERIES · FARMS
Let us help you solve your Refrigeration problems
JOHNSTON'S GEORGE at McDONNEL Phone 4697

SKATING TONIGHT
Brock St. Rink

CLUB CHEWING TOBACCO 10¢
YOU MIGHT AS WELL CHEW THE BEST

THIS YEAR YOU, TOO, SHOULD CHANGE TO 'blue coal
Decide now to enjoy the cleaner, better home heating that's making thousands say: "'blue coal' is the greatest heating value money can buy."
THE COLOUR GUARANTEES THE QUALITY
J. E. A. Fitzgerald COAL & WOOD Phone 3531
W. Scott & Co., Ltd. - Phone 4883
H. B. Taylor & Son - Phone 4165
Listen to "The Shadow"—CFRB, Tues., 8.30 p.m., CKCO, Tues., 9.00 p.m., CFRC, Thurs., 8.00 p.m.

Some Ball Camp Training Notes

MIAMI BEACH, Fla., March 5.—(CP).—The Phillies joined the vitamin parade to-day. Manager Doc Prothro ordered Pitchers Gordon Pixley, Tommy Hughes, Dale Jones, Roy Bruner and Catcher Tommy Livingston to take pills as a means of putting on weight.

AVALON, Calif. — Chicago Cub Manager Jimmy Wilson says Paul Erickson, Tulsa rookie, "has the appearance of a future great pitcher."

PASADENA, Calif.— Mike Kreevich is a White Sox question mark after a poor 1940 season. "He's the big 'If' on our club," Manager Jimmy Dykes said to-day. "If he hits, we've got a chance to go some place."

SAN ANTONIO, Tex.—Earl Averill, veteran outfielder, is beaming with confidence. Signed by the Bees as a free agent, Averill asked —and received—permission to condition himself in his own way.

LAKELAND, Fla.—Louis (Buck) Newsom appeared belatedly at the Tigers' camp yesterday and asked, "Where's my uniform." Donning one, he participated in a strenuous workout and indicated, by word and action, that opposing batsmen will find his pitches just as troublesome as last season

MIAMI, Fla. — Bill Jurges, New York Giants' ailing shortstop, has decided to remain in camp a while longer to see if he has any more dozzy spells. He took part in batting practice yesterday and fielded a few grounders without ill effects.

ORLANDO, Fla. — Ossie Bluege has rejected a Senators' contract as coach at a reduced salary and has asked to be restored to the active player list.

Hockey's Big Seven

(By The Canadian Press).

Bill Cowley of Boston, widening his lead in the National Hockey League's scoring race, set a new record for assists last night by making the play for two goals as the Bruins defeated Chicago, 3-2. The two assists brought Cowley's seasonal total to 38—one more than the record set by Toronto's Joe Primeau in 1931-32. Bryan Hextall of New York Rangers, scoring twice in the Rangers' 6-0 win over Detroit, strengthened his hold on third place in the big seven while two teammates, Lynn Patrick and Neil Colville, tied for the next berth when Colville bagged a goal and an assist and Patrick an assist. Eddie Wiseman of Boston earned a goal and an assist to consolidate the last berth.

The leaders:

	G.	A.	Pts.
Cowley, Boston	14	38	52
Apps, Toronto.....	20	24	44
Hextall, Rangers	25	17	42
L. Patrick, Rangers ..	16	22	38
N. Colville, Rangers ..	14	24	38
Howe, Detroit.....	19	18	37
Wiseman, Boston	15	21	36

Oshawa SKATING CLUB presents Gala ICE SHOW at OSHAWA ARENA
25% OF PROCEEDS IN AID OF BRITISH WAR VICTIMS FUND
Tickets at J. K. HUGHES or THE EXAMINER

Branch No. 52
Can. Legion, B.E.S.L.
The Nominating Committee for the election of officers for the year 1941-1941 is as follows:
COMRADE C. D. HEATH, Chairman,
COMRADE A. HOPE,
COMRADE J. PAQUETTE
Nominations should be handed in writing to either of the above mentioned Comrades up to 5 p.m. Monday, March 17th, the date of the annual meeting.

When busy hands get tired... pause and Turn to Refreshment
Take a minute to relax, and things go smoother. Ice-cold "Coca-Cola" adds refreshment to relaxation. Its clean, wholesome taste has the charm of purity. So when you pause throughout the day, make it the pause that refreshes with ice-cold "Coca-Cola".

THE COCA-COLA COMPANY OF CANADA, LIMITED

BRUINS DEFEAT THE BLACK HAWKS 3 TO 2 TO TAKE LEAGUE LEAD

Lo Presti Is Brilliant In Hawks' Goal

By JACK MITCHELL
(Canadian Press Staff Writer.)

One more all-time record was inscribed to-day in the National Hockey League books for Boston Bruins, with slick Bill Cowley drawing specific credit on a triple play typifying the perfect timing of the Bruins' great centre.

The 28-year-old Cowley, stylist and play-maker extraordinary, eclipsed nine-year-old mark for assists in one season as the Bruins beat Chicago Black Hawks, 3-2, last night, serving a three-fold purpose, his record-making assist came on the winning goal in a victory that put Boston ahead in their first-place battle with Toronto Maple Leafs.

Sparkplug of the history-making Bruin drive through 23 straight games without a loss, Cowley set up Eddie Wiseman for the winning goal with the count deadlocked at 2-2 in the last three minutes of play. The counter ruined a great stand by Sammy Lo Presti, rookie Chicago goalie, who allowed only two goals in handling a total of 33 Boston shots.

The triumph put the Bruins two points ahead of the Leafs in their stretch battle for the championship when Toronto was idle meanwhile. One other game was played last night, with Goalie Dave Kerr turning in his second shutout of the season as New York Rangers overwhelmed Detroit Red Wings 6-0, to tie the Wings for third place.

2 Assists for Cowley.

One point behind the assist record when the game started before a crowd of 11,000 in Boston, Cowley set the stage for his mark by helping on the second Bruin tally. His two assists gave him a total of 38—one more than bagged by Joe Primeau of Toronto in the 1931-32 season.

Described by Coach Ralph (Cooney) Weiland as "the last of the great stick-handlers," Cowley went eight points ahead of the injured Syl Apps of Toronto in the race for this season's scoring crown. The Bruins got their first counter by Roy Conacher after 26 minutes of play. This nullified Winger Mush March's first-period counter for the Hawks and Schmidt took Bobby Bauer's pass to put the Bruins into a 2-1 lead. In the final frame, Max Bentley tied the score, but Lo Presti finally yielded the winning goal when Wiseman fired from close in.

At New York, meanwhile, the Rangers played their smartest hockey of the season to rob Goalie Johnny Mowers of almost all possibility of winning the Vezina Trophy. The six goals scored on the brilliant rookie jumped his total to 93, while Turk Broda of the Leafs has allowed only 82.

Bryan Hextall, leading the league's marksmen, fired his 24th and 25th goals of the season to pace the Rangers' attack. The other counters went to Dutch Hiller, Neil Colville, Kilby Macdonald, and Alex Shibicky.

Coming as their sixth victory in seven games, the triumph lifted the Stanley Cup holders into a third-place tie with the Wings.

Rookie May Get Yankee First Base Job

BABE DAHLGREN

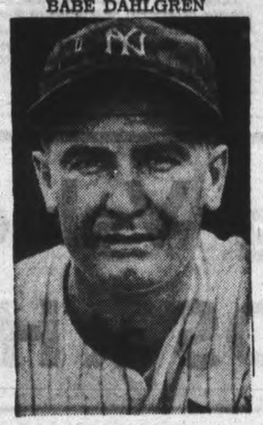

JIMMY STURM

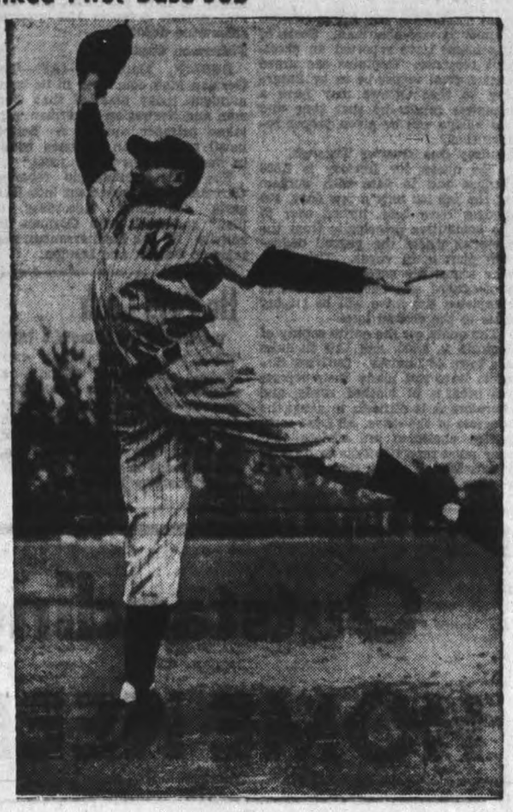

STURM IN ACTION

In a surprise move the New York Yankees sell Ellsworth (Babe) Dahlgren, first baseman, to the Boston Bees, promoting Rookie Jimmy Sturm, from Kansas City, to a varsity job. Dahlgreen, a fine fielder but comparatively weak at bat, succeeded Lou Gehrig when that veteran was forced to quit. Sturm batted .312 for Kansas City last year. If Sturm needs more seasoning the Yankees may shift Tom Henrich or Joe Gordon to first or buy George McQuinn from the Browns.

Farnsworth Bees Whip Imps 6-2 In Opener

In a game interspersed with arguments, Farnsworth Bees took the Roslin Imperials into camp 6-2 in the first game of the finals of the East Hastings Rural League, to lead the series with one win to nil.

Farnsworth gained a 2-1 lead in the first period with Porritt scoring the first counter on a solo rush, and D. Meraw taking a pass from brother Leo for the second goal for the Bees. Collins in the last few seconds of play in the period took Bailey's pass to rap home the first Roslin counter.

Taking a rink wide pass from Porritt, Lajoie banged in the third Farnsworth counter early in the second frame, while L. Meraw made the count 4-1 on a pass from Marsh.

Mattis scored for Roslin on a face-off in the third when he flipped a shot in the general direction of the nets which found its mark. The downfall of the southerners came in the last three minuts of play, when Green was ordered to the box for tripping and prolonged argument. D. Meraw drove the puck at Hinton, who stopped it, and then picked up the rebound off his own drive, to bang the rubber into the nets. D. Meraw then took a three way pass from Long and L. Meraw to make the count 6-2. With a minute to go, Green stepped on the ice, and the game ended in a free for all between Long and Green.

Attempting to bolster their team for the playoffs, Farnsworth brought in players from the defeated team, and Roslin skated off the ice before the game commenced. After prolonged arguing, Farnsworth were allowed to keep one outside player.

Line-ups:

Farnsworth Bees—Goal, Mouck; defence, D. Porritt, R. Palmateer; centre, D. Palmateer; wings, J. Lajoie, H. Long; subs, L. Meraw, D. Meraw, J. Marsh, A. Palmateer.

Roslin Imperials—Goal, Hinton; defence, Mattis, Parks; centre, Empson; wings, Green, Gray; subs, Collins, Bailey, Gray, Chisholm, Chumbley, Harrison.

Referees—Maguire, J. Orr.

All-Star Selections In N.H.L.

(By GERRY MOORE, Boston Globe.) First Team.	Altern. Team.	(By HERB. GOREN, New York Sun.) First Team.	Altern. Team.
Goal.		Goal.	
Broda (Toronto)	Brimsek (Boston)	Brimsek (Bos.)	Mowers (Det.)
Right Defence.		Right Defence	
Clapper (Bos.)	Crawford (Bos.)	Seibert (Chi.)	Heller (Ran.)
Left Defence.		Left Defence.	
Stanowski (Tor.)	Stewart (Det.)	Clapper (Bos.)	Field (Amer.)
Centre.		Centre.	
Cowley (Boston)	Apps (Toronto)	Cowley (Boston)	Apps (Toronto)
Right Wing.		Right Wing.	
Hextall (Ran.)	Bauer (Boston)	Hextall (Ran.)	Bauer (Bos.)
Left Wing.		Left Wing.	
Dumart (Bos.)	Schriner (Tor.)	Schriner (Tor.)	Dumart (Bos.)
Coach.		Coach.	
Weiland (Bos.)	Day (Tor.)	Weiland (Bos.)	Day (Toronto)

Lindsay Curlers Edge Beaverton

LINDSAY, March 5. — Lindsay curlers annexed the Beaverton-Lindsay trophy in the thirty-eighth annual match by a plus of 8. Beaverton finished 4 up on home ice, but were 11 down in Lindsay.

At Lindsay

Lindsay.		Beaverton	
N. Wilson		K. Dowdy	
A. Cornell		W. Boe	
Dr. Scott		Jos. McDonald	
J. Hamilton	15	J. T. Birchard	6
Lindsay		Beaverton.	
W. W. Weir		G. Cuthbertson	
R. G. Lamb		J. G. Ross	
W. J. Carlisle		G. S. Nunns	
Dr. Lyons	10	D. Dobson	8

At Beaverton

Lindsay.		Beaverton.	
K. Richmond	14	C. Dobson	12
C. Deyman	8	G. Smith	14

Remember When—

(By the Canadian Press.)

Right-winger Charlie Conacher, possessor of one of the hardest shots in hockey, practically clinched the 1935 National Hockey League scoring honors when he scored four of Toronto's 10 goals against Canadiens at Montreal six years ago tonight. Conacher, now playing defence for New York Americans, went on to take the scoring championship with a total of 36 goals and 21 assists.

Cunningham Runs Score To 62 Points

NEW HAVEN, Conn., Mar. 5 — (AP). — With only a few games left, Les Cunningham, Cleveland ace, tallied a goal and figured in two others last week to bring his total to 62 points and virtually clinch the American Hockey League scoring honors.

Fred Thurier, Springfield's crack shot, kept pace with Cunningham, scoring thrice to move into the runner-up spot, but under the circumstances hasn't much of a chance of overtaking the leader. The same holds true for Glen Brydson, Thurier's teammate, who has 51 points.

Ed Bush of Providence, with 31 minors, four majors and a match penalty, appeared also to have annexed the "bad man" title.

The Sports Round-Up

By EDDIE BRIETZ, AP Sports Writer

NEW YORK, March 5—(AP). — Here are a couple for the book: All six horses in the fifth race at Oaklawn yesterday won their last starts. And Glen Rose, Arkansas coach, played on the team that set a record for winning all 12 Southwestern Conference basketball games and coached the only team to tie it. ....President Ed Barrow will be late arriving at the Yankees' camp because Mrs. Barrow has a cold and Ed a splitting headache, caused by that DiMaggio feller....Jack Doyle wires from Palm Beach that for the first time in 30 years he may not put out a big league book this season because of the uncertainty of the United States Army draft.

Today's Guest Star:

John P. Carmichael, Chicago Daily News: "To take the place of John Pepper Martin of hallowed memory, St. Louis Cardinals took 25,000 Vitamin B tablets to camp with them....They are standard equipment....The only tonic the Cards needed for 10 years was Martin."

Sports Bulletin Board

Sonja Honey is being considered for the Fashion Academy's "best dressed" award this year. Other sports celebrs who have won it are Alice Marble and Sarah Palfrey Cooke....Lou Ambers will come out of retirement to make one more ring appearance. He'll be given a medal of merit by Mike Jacobs just before Billy Soose and Ernie Vigh fight Friday night.

Sports Cocktail:

When Prof. Rogers Hornsby convened his horsehide university at Hot Springs the other day, he rapped for order with a bright yellow fungo bat....They say his fellow pros still are giving Johnny Bulla the well-known chilled shoulder....When the Detroit News wired Mrs. Eddie Rickenbacker for news of the war ace's condition, she wired back: "Latest pit stop.... Rickey has plenty of gas, oil, tires Okay for a good finish"...All Eddie's pals hope so....Bobby Marshall, great Minnesota end back in 1906, is preparing, at the age of 61, to catch for an Industrial League ball team.

4 Straight Wins Place Hall Favored Rink

TORONTO, March 5 — (CP). — Perry Hall's Kitchener Granite Club rink today is favored to bring the 1941 Canadian Curling Championship to Ontario during the next five rounds of the 15th annual Macdonald's Brier Tankard event.

The Ontario representative has won four straight games so far in the classic and will go into today's two round favored to extend the string. A stern test will come this afternoon when Ontario will meet Manitoba's Albert Wakefield rink, but on comparative records the Hall quartet should win, having beaten Bill Dunbar's Saskatchewan's 10-9 yesterday before the Dunbar rink beat Manitoba by the same score.

Hall has been on a Canadian championship rink before, in 1939. That year he was vice-skip on a rink piloted to victory by his brother, Bert Hall, who also represented Kitchener and Ontario. Three other times Perry played vice-skip to brothers. Russ Hall of Kitchener skipped the Hall rink in 1930 and Bert in 1938 and 1940. This year Bert and Perry split forces only to meet, each skipping a rink, in the final of Group 8 in the Ontario British Consols competition. Perry won with his last rock on an extra end.

This is the fifth consecutive time that Ontario has been represented by a Kitchener rink in Dominion competition—three times by Bert Hall, this once by Perry and in 1937 by another Kitchener rink skipped by E. Dunker.

One Other Brier Man.

Art Lehnen, who played second on the Dunker rink in 1937, is the only other member of Hall's rink who has played previously in the Brier. Jack Lucas, third on the Hall rink, was a football star for McMaster University nearly 20 years ago and is rated one of the best vice-skips ever to play in the Brier. He has been curling since 1916.

Bill Henderson, Jr., the lead, was born in Aberdeen, Scotland, but learned his curling in Waterloo, starting about nine years ago.

In addition to the Ontario-Manitoba match in the fifth round today, Howard Palmer's Albertans will face Northern Ontario, skipped by Don Best. Billy Finlay's British Columbia quartet will get a brief rest from heavy competition with a match against the winless Quebec City four piloted by C. H. Handley, F. E. Heath's Nova Scotians will clash with J. S. Malcolm's New Brunswick rink and Dunbar's Saskatchewan squad will meet the Prince Edward Island rink skipped by W. R. Cruikshank.

Yesterday's final games left Ontario alone on top of the standings with four wins and no losses. Northern Ontario, Manitoba, Nova Scotia and Alberta are grouped in second place with one loss and three wins each. British Columbia and Saskatchewan each has won two and lost two, while Prince Edward Island, Quebec, and New Brunswick are winless in four games.

Dunbar's 10-9 victory over Wakefield's Manitoba rink was the feature of fourth-round matches, although British Columbia Billy Finlay's 15-8 upset victory over Don Best's Kirkland Lakers was a ranking surprise. In other games Nova Scotia beat Quebec 12-6 and Alberta won 12-7 over New Brunswick while Bert Hall's Kitchener four trounced Prince Edward Island 16-5.

Hockey Results and Standings

NATIONAL LEAGUE.

	W.	L.	T.	F.	A.	Pt
Boston	23	8	12	143	94	58
Toronto	25	11	6	119	82	56
Detroit	16	15	10	96	93	46
Rangers	19	19	8	129	117	46
Chicago	16	22	6	107	124	38
Canadiens	14	24	6	111	162	34
Americans	8	24	10	89	152	26

Tuesday Results.

Rangers 6, Detroit 0.
Boston 3, Chicago 2.

Future Games.

Thursday — Toronto at Canadiens, Detroit at Americans.
Saturday — Americans at Toronto, Detroit at Canadiens.
Snuday — Toronto at Rangers, Canadiens at Boston, Americans at Chicago.

AMERICAN ASSOCIATION.

	W.	L.	T.	F.	A.	Pt
St. Louis	42	27	15	123	90	54
Kansas City	44	24	20	143	140	48
Omaha	43	22	21	128	120	44
St. Paul	43	22	21	100	107	44
Minneapolis	44	21	23	127	102	42
Tulsa	44	14	30	114	174	28

Tuesday Result.

St. Louis 3, Kansas City 1.

Future Games.

Wednesday— Minneapolis at Tulsa, St. Paul at Omaha.

U.S. EASTERN AMATEUR.

	W.	L.	T.	F.	A.	Pt
Washington	32	13	7	217	172	71
Baltimore	32	16	6	202	159	70
Atlantic City	27	23	6	211	206	59
River Vale	21	29	2	180	197	44
Boston	19	27	6	166	195	44
New York	16	39	0	172	233	32

Tuesday Result.

oWashington 4, Boston 3.

O.H.A. SENIOR B.

Hamilton N.S.C. 8, Fleet Air'ft 3.
Kitch.-Water. 5, St. Thomas 1.

O.H.A. INTERMEDIATE A.

St. Cath Hayes 8, Falls St. Dav. 8.
St. Catharines Hayes wins round 13-13.

O.H.A. JUNIOR A.

Marlboros 13, Guelph 1.
Guelph wins best-of-five series 2 games to 1.

O.H.A. INTERMEDIATE B.

Sutton 7, Powassan 3.
First game of series.

O.H.A. JUNIOR B.

Oshawa 8, Peterborough 1.
Oshawa wins series, 3 games to 2.

W.O.S.S.A. SENIOR.

Preston 8, Hanover 2.

ONTARIO RURAL.

Intermediate B.

Kleinburg 3, Rockton 1.

CAPE BRETON SENIOR.

Glace Bay 5, Sydney 4.
Glace Bay leads best-of-seven final series 3-0.

Oshawa Seniors' Splurge Whips Kingston 5 to 4

KINGSTON, March 5 (Special).— Staging a five-goal scoring splurge in the last period, after being down three goals, Oshawa Senior "A" team defeated Kingston Senior "B" team 5 to 4 in a special exhibition game here last night in aid of the fund to purchase an ambulance. The Kingston team had a good edge on the play in the first two periods, but Oshawa opened up on a ganging attack that got the winning goals.

First Period

1—Kingston, Lane (Hood, Smith) 9.45
No penalties.

Second Period

2—Kingston, Lane 14.50
3—Kingston, R. Nelson (M. Williamson) 17.00
No penalties.

Third Period

4—Oshawa, Daniels (Kinsella, Covert) 3.10
5—Oshawa, Carr-Harris (Cooper, Maundrell) 5.05
6—Oshawa, Maundrell (Peters) 9.55
7—Oshawa, Covert (Kinsella) .11.20
8—Oshawa Maundrell(Cooper, Carr-Harris) 16.30
9—Kingston, R. Neilson (Lane) 17.30
No penalties.

Fenelon Retains Inter-Club Cup

LINDSAY, March 5.—Fenelon Falls retained the McDiarmid-McFadden curling trophy in home-and-home games by a margin of 16 points. The inter-club cup was first played for thirty-four years ago and has been in competition ever since.

At Lindsay

Lindsay.		Fenelon Falls.
A. Woodrow		R. Armstrong
J. Burns		J. W. Daniels
W. Heslop		G. McCallum
G. King	7	J. H. Curtis	11
F. Dawson		H. Armstrong
R. Vickery		H. Kelly
J. Endicott		R. McIntosh
L. McArthur	14	W. D. Palmer	7

At Fenelon Fal's

Lindsay.		Fenelon Falls.
G. Cornell		A. Flett
A. E. Gee		Merkle
J. Costello		R. Jones
A. W. Carew	10	F. Jackett	21
W. Smith		J. McIntosh
N. Pogue		W. J. Morre
O. Culbert		H. Foster
W. Aldous	9	M. Fell	17

Last Night's Stars

(By The Canadian Press).

Bill Cowley, Boston, made the play for two goals to pace the Bruins to a 3-2 victory over Chicago and also set a new all-time assist record by bringing his season's total to 38.

Sam Lo Presti, Chicago, missed only three of a total of 83 Bruin shots as his defence collapsed completely at Boston.

Dave Kerr and Bryan Hextall, Rangers, the former turning in his second shutout of the season and the latter firing his 24th and 25th goals as the Rangers overwhelmed Detroit, 6-0, at New York.

MUSIC GIFTS
RECORDS
SULLIVAN'S
179 Charlotte
Opposite Loblaw's
Exclusive Agents
MUNRO-SPUN
WOOLLENS

RADIO PROGRAMS

The programs listed are printed as issued by the stations and are subject to change.

Wednesday

5.30 P.M.
Superman—CFRB
Lorenzo Jones—WEAF
Hilltop House—WABC

6.00 P.M.
Closing Stocks—CBL
The Goldbergs—CFRB
Girl Alone—WEAF
The Wicker—WJZ

6.30 P.M.
News—CFRB
Popular Songs—CBL
Jack Armstrong—WEAF

7.00 P.M.
Question of the Hour—CBL
Melody Cruise—CFRB
Edwin C. Hill—WABC

7.30 P.M.
Recital—CBL
Paul Sullivan—WABC
Capt. Tim Healey, Stamps—WEAF

8.00 P.M.
Amos n' Andy—CFRB
Fred Waring—WEAF

8.30 P.M.
Meet Mr. Meek—WABC
Cavalcade of America—WEAF
New Echoes of New York—WJZ

9.00 P.M.
Town—WABC
Tony Martin—WEAF
Quiz Kids—WJZ

9.30 P.M.
The Family Man—CFRB
Plantation Party—WEAF
Dr. Christian—WABC
Manhattan at Midnight—WJZ
Memories in Music—CBL

10.00 P.M.
Melodies—CBL
Theatre—CFRB
Time to Smile—WEAF

10.30 P.M.
Canadians All—CBL
Mr. District Attorney—WEAF

11.00 P.M.
News—CFRB
News—CBL
Drama—WJZ
Glen Miller—WABC

11.30 P.M.
Back Where I Come From—WABC
B.B.C. News Reel—CBL
Doctors at Work—WJZ

12.00 MIDNIGHT
Orchestra—WJZ
Orchestra—WABC
News—WEAF

Thursday

9.30 A.M.
Organ—CBL
News—WABC

10.00 A.M.
Stars—CFRB
News, Breakfast Club—CBL
Woman of Tomorrow—WJZ

10.30 A.M.
Mrs. Aiken—CFRB
Market Basket—WEAF
Tunes from the Tropics—WABC
Breakfast Club—WJZ

11.00 A.M.
Ann Adam—CFRB
Kathleen Norris—WABC
Josh Higgins—WJZ
Songs for You—CBL

11.30 A.M.
The Man I Married—CBL
Stepmother—WABC
Ellen Randolph—WEAF
Mary Marlin—WJZ

12.00 NOON
BBC News—CBL
The Munroe—WJZ

12.30 P.M.
Big Sister—CFRB
Road of Life—CBL
The Wife Saver—WJZ

1.00 P.M.
News—CBL
Frank Ross—WJZ
Kate Smith—WABC

1.30 P.M.
Farm Broadcast—CBL
Helen Trent—WABC
Armchair Quartette—WEAF

2.00 P.M.
Life Can Be Beautiful—CFRB
The Happy Gang—CBL
School Convention—WEAF

2.30 P.M.
The Right To Happiness—CFRB
Concert—CBL

3.00 P.M.
Against the Storm—CBL
Young Dr. Malone—WABC
Hymns of All Churches—WEAF

3.30 P.M.
Marine Band—CBL
Back Stage Wife—CFRB
Fletcher Willie—WABC
Valiant Lady—WEAF

4.00 P.M.
Mary Martin—CBL
Orphans of Divorce—WJZ
Mary M. McBride—WABC

4.30 P.M.
A Friend Indeed—CFRB
Pepper Young—CBL
John's Other Wife—WJZ

5.00 P.M.
Mother o' Mine—WJZ
School of the Air—CBL

Radio Log

CANADIAN CORPORATION

	M.	Kc.
CBL	357	840
CKCL	517	580
CBM		960
CBO		880

COLUMBIA SYSTEM

WABC	349	860
CFRB	478	690
WJR	400	750
WGR	548	550

MUTUAL SYSTEM

WOR	422	710
WLW	428	700
WGN	410	720

NATIONAL (Blue Network)

WJZ	395	720
WHAM	261	1130

NATIONAL (Red Network)

WEAF	545	660
CBL	357	840
WBEN	333	900

LAST TIMES TO-DAY
Alice Faye - Don Ameche
in "Lillian Russell"
Also
"One Crowded Night"
NEW CENTRE THEATRE
THURSDAY - FRIDAY - SATURDAY
Two—Excellent Features—Two
Richard Dix - Wendy Barrie - Edmund Lowe
—in—
"MEN AGAINST THE SKY"
AND ON THE SAME PROGRAM
"TOO MANY GIRLS"
Musical Comedy Hit With Big Star Cast
Extra! "Donald's Penguin" - Walt Disney

To-morrow
RADIO'S TOP LAUGH MAKERS... bring their famous air feud for the first time to the screen... it's the funniest comedy you ever howled at!
JACK BENNY FRED ALLEN
"LOVE THY NEIGHBOR"
MARY MARTIN
To-night
Last Showings
"Night Train To Munich"
CAPITOL

Regent
THURS. - FRI. - SAT.
Continuous Show
Starting Daily 1.30
Don't Miss This Program - See Start of New Serial
ROARING TO THRILLING LIFE!
The Vigilantes ride again...taking the law and life into their own hands...that the West might live!
TRAIL OF THE VIGILANTES
starring
FRANCHOT TONE
with
WARREN WILLIAM
BROD CRAWFORD
ANDY DEVINE
MISCHA AUER
PORTER HALL
PEGGY MORAN
EXTRA ADDED ATTRACTIONS - LATEST NEWS
Our New Serial, 'Winners of the West'
ALSO COLORED CARTOON AND COMEDY
LAST TIMES TO-NIGHT—
"Sandy Gets Her Man" — and
Feature No. 2—'A Woman Is the Judge'

RYE'S PAVILION
TO-NIGHT
ECONOMY NIGHT
Dance To
Jimmy Barber
AND HIS ORCHESTRA
Admission—Gents 25c
Ladies 10c
DANCING FREE
Dancing Fri. & Sat.
Pavilion Heated

City Council Misinformed As To Grants

Finance committe of the Board of Education decided on Tuesday night that the Ontario Workmen's Compensation offered the best form of protection for janitors and casual workmen employed by the Board of Education during the year and the committee framed a resolution to the Board along these lines.

Discussion on the question of employees liability insurance and workmen's collective and medical expense took the attention of the members for more than an hour, and at that point, D. G. H. Melton summed the question up when he said an insurance policy would cost either $85 or $110 while the Compensation would cost $210. He said this type of insurance has certain limits but the Workmen's Compensation offers the fullest coverage required by law with definite limits, and would relieve the Board of legal and financial responsibility in the event of an accident. Mr. Melton's motion pointed out also that based on the experience of the past, the Board could expect to employ casual labor at 10 cents an hour less with an approximate saving of $110 a year. The motion urged that the Board give serious consideration to the Workmen's Compensation Plan, and was seconded by Alex Donnelly.

Payroll Plan Reviewed

Some time ago the Board discussed the possibility of paying the teachers on the Public and Collegiate staff through bank deposits and thus get away from the making out and signing of 160 cheques a month. Letters were sent to several cities of a similar size in Ontario and the results reviewed indicated that eight of ten paid the teachers in ten equal instalments and the other two in 12 equal instalments. On the other hand five paid by personal cheque and five had adopted the bank pay system and recommended it. In one city it was the custom to send one cheque and the pay sheet to one bank and on this sheet each of the teachers would have designated the bank in which they wished their money deposited. It worked no hardship on the teachers because most of them had bank accounts and had to come downtown to get pay cheques cashed.

On motion of Mr. Melton and Mr. Walker the committee recommended to the Board that they institute a deposit system of salary payment, depositing the salary in banks to be named by the teachers and other employees and that each employee be compensated to the extent of 10 three-cent stamps annually. The motion suggested further that the Board give consideration to the payment of teacher's salaries in 12 monthly instalments rather than 10 as at present. In the motion the teachers are invited to express their opinions on the point for the guidance of thee Board.

Council Misinformed

A letter from City Clerk Outram to the Board pointed out that apparently the Board had estimated for $4,300 additional anticipating a reduction in provincial grants, and the City Council wished this point reviewed in the hope it could be eliminated.

Discussion revealed that the Board estimated on the reduced grant in 1940, not on the actual amount received in that year, and figuring that there will not be a further reduction placed the figure at $12,500 which is actually $1,000 over the amount received in 1940.

J. E. Huggins, secretary-treasurer, gave the meeting the following figures: In 1939, the Board paid salaries amounting to $55,951 estimated for $14,500 and received $14,046. In 1940 the salaries amounted to $57,849, the estimate was $15,230 but the Board received only $11,583.

The Board did not budget $4,300 under the amount received in 1940 but rather $4,300 under the standard grant, which is computed on a sliding scale depending on the amount paid in salaries.

It was the wish of the City Council that a special meeting of the Board be held to deal with this point.

After the discussion Mr. Walker moved that the letter be referred to the regular meeting March 13, and that no action be taken because the letter had not given any information that was not already known to the Board, and moreover the Board had acted on advice from the Department of Education.

There was no seconder for the motion, but Alex Donnelly pointed out that the City Council was apparently working on the mistaken thought that the Board had budgeted $4,300 too high in the estimates. He suggested that the City Clerk be advised that the estimates of the Board covering government grants for 1941 were based on information received direct from the Department in a letter received January 17 from W. K. Campbell, chief accountant. Mr. Walker agreed to have his motion include this and Mr. Donnelly seconded it.

Mr. Diplock, chairman of the finance committee, explained that the letter advised the Board to figure on the 1940 reduction and the Department was not able to assure the Board that there will be any further reductions in 1941.

New Suits Designed For Bombed Children

Three New York children, Dickie Millard (FRONT), Helen Bent and Barbara Devine (wearing gas mask), are shown at New York's city hall as they demonstrated the new type suit designed for British children for inclusion in bundles for Britain. The suits are zipper type and have attached hoods. It takes exactly one second to get into one of these suits. . . and time is of the essence when the sirens scream.

MORE ABOUT—
Hanson Urges

Continued from Page 1

view of the committee the information, if divulged, would be a source of comfort to the enemy and when the safety of the State may be involved," said Mr. Hanson.

Yesterday's sitting was one of the liveliest of the session and was wholly devoted to the creation of two special committees, the War Expenditures committee and a Committee on the Defence of Canada Regulations. The latter discussion was ended and the committee constituted.

Lapointe Hits Back

It brought the sharpest attack on the regulations yet heard in the House from Mrs. Dorise Nielsen, the only woman member, who represents North Battleford as a representative of the Unity party.

"The government is trying to silence the protests of the people," she said. "They are asking for unity but they are trying to enforce unity of opinion."

If the regulations were not amended, she said, the government had no right to call itself a Democratic government. The tall, dark-haired mother of three children, wife of a soldier farmer, referred at length to the seizure of pamphlets containing extracts from some of her speeches. She said it was an attempt to intimidate her which failed and she had to thank the government for good advertising.

Justice Minister Lapointe said the Royal Canadian Mounted Police were within their rights in bringing the pamphlets to the notice of the legal authorities. In some places they were distributed by the same persons as distributed Communist literature.

While he did not question Mrs. Nielsen's motives he suggested she kept "bad company." One member of the Communist party who was interned had said in a letter now in R.C.M.P. files that Mrs. Nielsen shared his views.

The minister said that the pamphlets had not been suppressed and Mrs. Nielsen had not been interfered with in any way. The speeches she made in and out of the House were a conclusive answer to her charge that Democracy no longer existed in Canada. He asked if she could have made the same speeches in Germany, Italy or Russia.

Only a few members of trade unions had been interned, said the Minister, not 70 as Mrs. Nielsen had stated in one of her speeches. They had been interned because they were Communists.

In reply to a question the Minister said 70 persons had been interned under Section 21 of the regulations, 10 of them women.

Debate on the proposed war expenditures committee centred largely around the discussions leading up to the proposal and reports and criticisms in the newspapers.

Protests On Editorials.

The Prime Minister complained an editorial in the Montreal Gazette was "libellous" because it was "false" and "malicious" and infringed the privileges of the House, and said an editorial in the Toronto Globe and Mail contained a false statement.

The Gazette editorial referred to a conference held last Monday between Mr. King, certain of his Ministers, Mr. Hanson, Hon. Grote Stirling (Con., Yale), John Diefenbaker (Con., Lake Centre), and Howard Green (Con., Vancouver Centre) to discuss the terms of reference to the committee.

The editorial said Ottawa reports were to the effect the deliberations were not amicable; "they were on the contrary, heated and acrimonious, assuming the correctness of information obtained by The Canadian Press."

The editorial said "the substance of the story is that Opposition members tried to insist upon the committee's right to examine all war expenditures since the commencement of the conflict, whereas the Prime Minister was prepared only to permit examination of current outlays as is done in Britain."

It said the inference was that Mr. King was "afraid of a full investigation" and referred to "the amazing statement" that the Prime Minister threatened to resign if he could not have his way. Surely the country was entitled to something better from the head of its government than "the behavior of a temperamental prima donna."

No Tips Given Out

Mr. Hanson suggested and Mr. King agreed the reports of the conference were "perverted." Mr. King said no member of the Government gave out information about the conference, and Mr. Hanson said no Conservative gave out any.

Later Mr. Hanson said he could not enter into Mr. King's controversy with the newspapers, but suggested the newspapers "appeared to have mixed up two things." He did not elaborate.

The Globe and Mail editorial said the special committee on war expenditures had been conceded by the Government under strong pressure of public opinion "as a substitute" for the Public Accounts committee.

"I say that statement is an entire falsehood," Mr. King said. "The committee which is being set up, if this House accepts this resolution, is not in substitution for the Public Accounts committee; it is in addition to the Public Accounts committee."

Mr. King said that "in these days when one had reason to know a good deal about the possible trend of the world situation, when one faces from hour to hour the possibility of having to make some announcement to the House about a development which fills the minds of all with immediate concern, it is not an easy burden, may I say, to have one's motives continually misrepresented to the public as being those of a person who is considering only what he can hide or what he can conceal, a person having ulterior motives in everything he does," said Mr. King.

He said the power of parliament was superior to the press and all other agencies and when the press infringed the privileges of parliament it was his duty to assert the rights of parliament.

"I believe I have been long enough in this House of Commons for members to know where I stand on questions of public integrity," he said.

"I believe I can let my life record speak for itself in that regard. But if I say to this House that there are some considerations which make it impossible today, in a time of war, to proceed as we would ordinarily proceed in times of peace, it will be understood that I have the very best of reasons for so stating."

War Savings Drive In Rural Areas Indicates Splendid Support

Peterborough city is not alone in the determination to make the drive for War Savings Certificate subscribers a success, as reports from all parts of the county indicate splendid results. Farmers and villagers are all giving serious thought to the question of financing the war and leaders in every community of the neighboring counties have pitched in with a refreshing enthusiasm to obtain the pledge quotas in their respective districts.

In Cavan Township, the chairman of the local committee is Reg. Sutton and the secretary Joseph Burns. These two are arranging for a meeting at Millbrook on March 5 of all school trustees who will canvass the district.

Millbrook Going Strong.

The quota for Millbrook Village is 150 pledges, and already two captains have turned in 55 pledges, and are still on the job. Reports from the other two teams still have to come in. It is hoped that in Millbrook the canvass will be finished by March 8 so that it can be wired to Ottawa.

A committee has been formed in Manvers Township headed by W. J. Boggs of Pontypool, with Mrs. J. J. E. Mason of Bethany as vice-chairman and J. E. Cumminskey of Bethany as secretary. Within a few days Mr. Boggs will call a meeting of the trustees in the north section and give them materials and instructions for canvassing the district. Following this there will be a meeting of the trustees in the southern school section for the same purpose.

Otonabee Average $600.

David McIntyre of Keene, chairman of the committee in Otonabee, is turning in splendid reports of the War Savings drive in this thickly-populated farming community. His first report from a school section indicates the average yearly amount from the section to be $600, and this is one of the best reports received so far in the rural areas.

In Douro Township blocked roads have prevented the workers from starting their canvass, but material and instructions have been issued, and the work will start just as soon as weather conditions permit. James Healey heads the committee, with Jeremiah Mahoney as secretary.

All villages in the district are supposed to have a complete report ready for Saturday next, and it is expected that Norwood will be right up with the leaders. The chairman is L. E. Nelson, with Mrs. Tucker as vice-chairman. The village workers were divided into four teams and team captains report the response is encouraging. One woman claims she has not had a single refusal in three days of canvassing. The chairman is urging all workers to turn in all pledge cards before Saturday.

Campbellford Wants 600.

The thriving town of Campbellford on the lower Trent has a quota of 600 for its objective, and it is confidently expected that when all the returns are in on Saturday that this town will have gone over the top. In the absence of H. H. Carr, M.P.P., Dr. E. A. Smart and P. C. Denyes are doing good work in trying to get the canvass completed within the allotted time.

The Havelock quota is 250 pledges and H. T. Matheson heads the village committee with T. P. Lancaster as vice-chairman. No report is available as yet, but it is known that favorable progress is being made.

In Lakefield, Village Clerk Harry Hill is a busy man as head of the local committee, and Reeve Charles Tanner is vice-chairman. Some of the teams have reported an excellent response. Captains are urged that a final report be in by Saturday so that Ottawa may have a complete return by that time and the village will be given proper recognition.

Lindsay One Quarter Through.

The quota for Lindsay is 2,000 pledges and to date with workers on the job for only a few days, 500 pledges have been turned over to the committee principally from the factories where the payroll deduction plan is in vogue. This week four teams are covering the retail, professional and business places in completed the drive will be mighty close to the desired total.

The quota for the entire county of Victoria is 5,700, and this includes the town of Lindsay. Outlying districts have not made their reports yet because of blocked roads, and therefore it is difficult to gauge the progress of the drive. All local committee chairmen are advised that they must report to Ottawa on Saturday, Mar. 8, on all signed pledges received.

MORE ABOUT—
Sofia Censorship

Continued from Page 1

cerning the note to be delivered to the Bulgarian government, and sat up most of the night working upon it and putting his affairs in order for departure.

He said he expected to leave for Istanbul by special train some time during the coming week-end, accompanied by his staff and heads of the Netherlands, Polish and Belgian Legations.

The latter announced last night they would follow the lead of Britain in severing relations with Bulgaria.

Before the formal break came, it was disclosed that British citizens in Yugoslavia had been advised to depart for home as soon as possible.

Diplomatic circles accepted this as an indication Britain expected that Yugoslavia soon might follow Bulgaria's lead and join the Axis. At any rate, it was pointed out, a German drive into Greece from Bulgaria would cut off the only land exit for British nationals in Yugoslavia.

To-day's decisive step came 25 years and five months after Britain and Bulgaria severed relations before coming to grips in the First Great War.

Bulgaria went down to defeat with Germany in that conflict, which resulted in a shrinkage of her national territory and led to the exile of Czar Ferdinand, father of the present monarch, King Boris.

The break came less than 96 hours after Bulgaria joined the Rome-Berlin-Tokyo alliance and Nazi troops entered the country.

Britain broke off relations with Nazi-occupied Rumania only 23 days ago.

Rendel looked tired and worn as he entered the foreign office in formal attire of striped trousers and morning coat to make his important declaration.

On the way to his meeting with Popoff, the British Minister was forced to weave through a line of German military vehicles parked outside the building.

MORE ABOUT—
Rocky Chain

(Continued from Page 9)

known to have been equipped with anti-aircraft defences and used as submarine depots.

Fishermen Captured

BERLIN, March 5 —(AP)—The German high command in its communique today asserted that German and Norwegian fishermen were taken prisoner during a British naval raid on "an unarmed island in the north Norwegian reefs."

The Nazi communique reported German troops movement into Bulgaria continuing "according to plan" and dealt with German air activity in the Mediterranean and raids on Cardiff and London.

He Pays Cash

Providence, R.I., March 5 (AP)

THE biggest income tax ever paid in Rhode Island — a cheque for well over $4,000,000— was received yesterday. Collector Joseph V. Broderick said he could not disclose the exact amount of the cheque nor who it was from, but he made it plain it was the biggest he ever had seen.

West To Fight Wheat Mites

OTTAWA, March 5—(CP).—Dominion and Provincial authorities today organized a fight against a mite—which is a threat to stores of wheat in the west.

The science service of the Department of Agriculture urged farmers if pests were found to shovel grain over several times unless it could be run through a fanning mill.

Ventilation and movement of grain control the mites which, if left undisturbed, might damage or destry vast stores of grain in a year when Canada has to find accommodation for some 500,000,000 bushels of surplus wheat.

The mite has been reported at many points in the west. H. E. Gray, in charge of stored product insect investigation, undertook a comprehensive survey and reported to Ottawa recently.

Large storage facilities present a more difficult problem than that faced by the individual farmer, science officials explained. In elevators, filled to the brim with grain, the necessary movement is difficult. The service is conducting research work in association with the Board of Grain Commissioners, seeking a fumigant which will assist control where grain cannot be turned.

AID FOR DEPENDANTS

LONDON—(CP).—A new fund to provide occasional assistance to war disabled officers and men, and widows or other dependents of those killed in the defence of Britain, was announced by the Minister of Pensions.

Get It Off Your Chest

It takes only TWO MINUTES for Pasmore's to ease that chest cold. One dose clears the bronchial tubes, brings real relief, lifts the weight off your chest. Keep this dependable aid handy.

Pasmore's BRONCHIAL MIXTURE

Outstanding Values In HOME NEEDS at HALL'S

SMARTEN UP THE HOME BEFORE EASTER

CHENILLE BEDSPREADS

Smart new spreads, patterned in both self and contrasting colors. White, Orchid, Rose Beige, Dusty Rose, Blue and Green are the ground colors. Note the size, 82 x 100. On sale at ..... each **2.99**

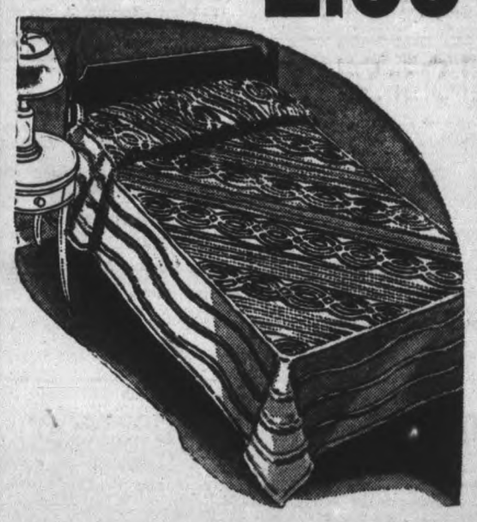

Hemsitched Sheets

Extra fine durable quality sheets, in large double bed size. Size 81 x 96. Specially priced at, pair ..... **3.98** *Pair*

Hemstitched Pillow Cases

These Pillow Cases are seconds of a high quality Pillow Case that will stand plenty of extra hard wear. 42 inches wide. Sale Price **39c** *Each*

Unbleached SHEETING

A heavy, durable quality sheeting, that will wash and wear splendidly and a full 81 inches wide. Yard **69c**

TERRY TOWELS

A grand, soft terry towel for general use. Colored borders of red, blue, yellow and mauve. Stripes on white grounds, make them extra smart. Size 30 x 40.. **25c** *Each*

Dri-Rite Tea Towelling

A partly linen tea towel that improves with use. Comes in striped borders of blue, gold, green and red. 16" wide ..... **25c** *Yard*

Embroidered Pillow Cases

Fine Chinese embroidered cases of good quality cotton. Patterned in both white annd colors. 42 inches wide ..... pair **1.00**

Flannelette Blankets

Seconds of an extra good quality Flannelette Blanket of a much higher priced line. Colored borders of Pink, Blue, Gold, Mauve and Green. Size 80 x 90. Special ..... pair **2.98**

"BRIGHTEN UP YOUR WINDOWS"

CHINTZ

Smart, new sateen finish floral pattern chintz in a lovely range of colors to suit your every purpose. 36" wide. Yard **49c**

Curtain Nets

Lovely tuscan and Nottingham type knit Curtain nets in a light ecru shade in both floral and conventional designs. 36" wide. Special, yard **29c**

BLINDS

36 x 70 Blinds in white, cream and green. Water color finish and mounted on solid reliable rollers. Each **79c**

New Homespuns

Smart styled Homespuns that are bright and cheery, in colors of Green, Rust, Wine, and Sand. Extra good quality and 46 inches wide. Special Sale, yard **59c**

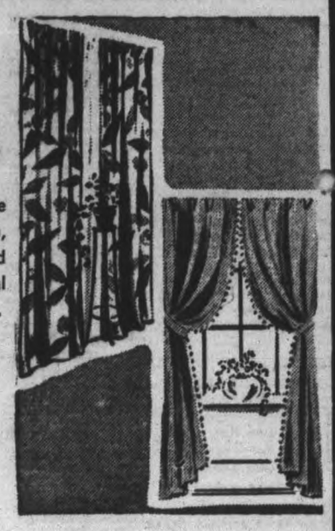

Dial 5761 **RICHARD HALL LIMITED** Free City Delivery

Mothers of Children Under 12 are Wanted

To Know the Benefits of This Improved Vicks Way To Relieve Misery of Chest, Coughing Colds

If your child is in the growing years—when colds strike so cruelly fast—you'll find a REAL FRIEND in the improved MORE THOROUGH Vicks treatment perfected by Vicks

With this improved treatment—called the "VapoRub Massage"—the poultice-and-vapor action of Vicks VapoRub more effectively . . .

PENETRATES irritated air passages with soothing medicinal vapors, inhaled deeply with every breath.

STIMULATES chest and back like an old-fashioned warming poultice or plaster.

When you see how misery is relieved, how coughing, muscular soreness and tightness are eased, you will know how important it is to treat your child this improved Vicks way.

TO GET a "VapoRub Massage" with all its benefits—massage VapoRub for 3 minutes on IMPORTANT RIB-AREA OF BACK as well as on chest and throat—spread a thick layer on the chest and cover with a warmed cloth. BE SURE to use genuine, time-tested VICKS VAPORUB.

MAIN STREET TOPICS

The Peterborough Examiner

VOL. LXXXV, No. 54 — PETERBOROUGH, WEDNESDAY, MARCH 5, 1941 — PAGE 9

STATIONED AT TORONTO

Howard C. Berry, AC2, Royal Canadian Air Force, is stationed at Manning Pool, in Toronto. He enlisted about a month ago, and is the son of Mr. and Mrs. Fred Berry, River Road, near the Peterborough Golf Club. He was employed as a salesman before signing up.

RADIO CASES

As a result of a recent visit by radio inspectors, seven citizens of Havelock and two Norwood residents are to face charges of operating radio receiving sets without the necessary licenses. Hearing of the cases has been set for next Wednesday afternoon at Havelock.

TRANSIENT ARRESTED

A complaint from a Sherbrooke street woman this morning that a transient had grown abusive when his demands for money were refused brought about the arrest of the man a short time afterward by Constable C. J. McGillen. He will be charged in police court tomorrow morning.

PROFITABLE HOCKEY MATCH

Cornwall police recently staged a hockey match in aid of the Canadian Police Spitfire fund and the event was a great success. Today Police Inspector James F. Reid, Dominion treasurer of the fund, received a cheque for $382 from the Cornwall Chief Constable, representing the proceeds of the hockey battle.

UNSIGHTLY BARRICADE

J. J. Turner and Sons have suggested in a letter to the City Council that the owners of the Grand Opera House have surely had ample time to make the changes that were announced at the time the property was purchased, that the high barricade could now be removed with considerable improvement to the appearance of that part of George street, removal of snow from the sidewalk and other improvements in that locality. The Council fell in with this suggestion Monday night, and decided to write the owners of the old theatre to do something to restore something of the appearance of the theatre front, which adjoins the J. J. Turner and Sons building.

KITCHENER'S RATE

The municipal council of Kitchener struck its tax rate at 41 milles Monday night, a reduction of 1½ mills from the rate of last year. It also declined to make any increases in civic salaries.

LED BY W. HUGHES

The Peterborough Brass Band at the George Street United Church Monday night was conducted by its Bandmaster, Walter Hughes, and not by Godfrey Matthews, as reported.

FAILED TO PULL OVER

Failure to pull over to the right to allow another motor vehicle to pass cost Fred Hanna $5 and $2.50 costs in police court this morning. A written plea of guilty was entered by the accused.

JOINS AIRFORCE

Lorne Archer, of Brock street, who has been an employee of the De Laval Company for several years has been accepted as a mechanic with the air force. He is stationed at Toronto for the time being.

A BUSY WINTER

Fred Goodfellow has fitted up two displays of kitchen and bathroom arrangements in his shop on Water street. He reports that he has had twice as many men working this winter, and that the plumbing industry for the spring is promising.

BACK IN CIVIES

Douglas Mowry, well known Peterborough ball player who left with the 3rd Field Park Company, is back to Peterborough, and in civilian clothes for the next few months. Doug developed stomach ulcers, and has returned to civil life pending recovery.

DAY OF PRAYER.

"The seeming impatience of Moses when he requested 'Show me now Thy way,'" was the subject of the sermon at the Keene United Church on Sunday, following in the spirit of the observation of the World Day of Prayer in the church on Friday. The choir sang "A Prayer for Peace," and a solo, "The Garden of Prayer," was heard. On Sunday, March 9, the Sacrament of the Lord's Supper will be observed, and the preparatory service will be held on Friday, March 7.

Vegetable Men Propose Land Tax To Raise Money To Aid Farmers

Peterborough Vegetable Growers' Association subscribed on Monday night to the proposal that farm land be taxed one-fifth of a mill for the purpose of raising a fund to be placed at the disposal of the Federation of Agriculture.

This group did not hesitate to declare themselves in favor of a policy and also a principle which has been advocated by the Federation of Agriculture as a means of equalizing rural support of an organization that has been instituted, although the instituting is not complete, for the sole object of promoting rural interests.

An element of compulsion in this idea has stirred up opposition among some farmers and also some legislators. They affirm that they did not like the idea of ordering a farmer to pay for the upkeep of an organization in which he is not interested. Critics say it is not democratic, and that it is another step away from the individualism of the farmer.

Federation farmers, on the other hand, argue that they put up the money, get things done, and the rest of the industry shares in the benefits without ever having contributed a cent or attended a meeting. It was stated authoritatively several weeks ago that the Federation of Agriculture's efforts this winter have lined the pockets of Ontario with $10,000,000 extra, or will do so before this year's farm income is all in.

Supporters of the Federation contend that it is not democratic to let an indifferent or tight-fisted group in their community coast along on the Federation efforts and pay nothing to meet expenses and keep things going. They also point out that enforced contribution would be small, something like fifty cents on a $2,500 farm assessment, that it is equitable, that it would be sufficient to set up and maintain the offices that are required, especially at Ottawa, and that it is like a net, it gathers up the constructive elements of the industry as well as the indifferent, the incompetent and the miserly.

Crash Victims Buried In Halifax

The bodies of William Snailham, wireless operator of the Banting plane, and Navigator William Bird, are removed from the plane which brought them to Canada. Navigator Bird, a member of the R.A.F., was buried with full military honors. Snailham, a native of Bedford, N.S., was given civilian rites.

Many English Folk Are Planning On Coming To Canada After War

"The two copies of the Examiner's Mail-It-Away edition I received were read and re-read and handled so often that the papers were worn to shreds,'" said Sergt. Charlie Telford yesterday in telling of how much the tourist number was appreciated not only by Canadian soldiers in England, but by English people who saw the special edition.

"The English people were greatly impressed with the scenery of this district as displayed in the Examiner's pictures," remarked Sergt. Telford, "and I believe it would be good business to send a bunch of the next edition over there. A lot of English folk have decided to come to Canada when this war is over, and the Examiner's tourist edition might be the means of bringing them to Peterborough. English capital will be coming, too, and British firms will be looking for sites in the Dominion."

Sergt. Telford, who enlisted in Peterborough with the Canadian Artillery in the First World War, re-enlisted in Stratford early in the present conflict with No. 2 Canadian Army Field Work Shop, and went to England in December, 1939, with the 1st Canadian Division. He was on duty in England for over a year, and only a few weeks ago was invalided home to Canada, and will likely receive his discharge from the Army in the near future. Although a Peterborough man, Sergt. Telford has been living in Toronto for some time.

"The spirit of the British people is wonderful," he said.

"They are standing up to bombing in a manner that you would have to see to really appreciate. They simply refuse to let Nazi terrorism get them down, no matter how severe the damage may be."

Woman Aged 91 Dies In Valentia

LINDSAY, Ont., March 5.—(CP)—While sitting in front of her radio beating time to a tune last night, Mrs. Charlotte Pogue, wife of the late David Thompson of Valentia, grew weary and retired. A few hours later she died in her sleep. She was 91.

The late Mrs. Thompson was born in the township of Mariposa, near Oakwood, and resided within the borders of the township all her life. For 64 years she lived on the farm where her death took place.

Ask For Radios On Lake Boats

TORONTO, March 5 (CP)—The Canadian Seamen's Union in convention here today passed a resolution urging that all ships on the Great Lakes, regardless of size, be equipped with means of direct communication between ship and shore either by wireless or radio telephone.

Speaking in favor of the resolution, E. Dillon told the convention that there was some talk of sealing ships' radios, on the lakes as well as on the ocean, and he urged them to protest against any such move. Ships and cargoes are insured against loss but there is no insurance on the lives of the seamen on the lakes, Dillon said.

The resolution referred to the sinking of two Canadian freighters, the Anna C. Minch and the Novadoc, with the loss of more than 20 Canadian sailors during a storm last November, and expressed "our bitter protest at this lack of interest for the lives of Canadian seamen...."

Want Officials Freed

Delegates spent a large part of the morning session discussing what could be done to obtain the release of the union's four national executive members interned under the Defence of Canada Regulations. The four are President J. A. (Pat) Sullivan, Secretary Jack Chapman, Charles Murray and Dave Sinclair.

One delegate suggested that the men insist on the release of the four and if they were not released, should refuse to go back to their ships when the navigation season opens. "Tie the boats up, then if one of us goes (into internment) we all go," he said.

Ernest Donne, head of the Montreal branch of the union, said "Sullivan and other officials are being detained for nothing more than trade union activities."

The convention decided to re-elect the interned officials to their union offices.

OBITUARY

THOMAS EDWIN JORY

LAKEFIELD, March 5 (ENS)—Death claimed a second member of a family within two weeks with the passing of Thomas Edwin Jory, of Lakefield, in Nicholls Hospital, Peterborough, on Saturday, March 1.

Mr. and Mrs. Jory had only recently come to live in Lakefield with the late Robert Jory and it was the day following his brother's funeral that Mr. Jory was taken ill and rushed to the hospital.

Born in Douro seventy-seven years ago he was son of the late Mr. and Mrs. James Jory. Before moving to Ricoton, Sask., district 27 years ago he had served on the Douro council for a number of years and also on the board of trustees of the Pine Grove school.

Prior to coming to Ontario a few months ago, he had farmed eight miles south-west of Regina, and was a member of the session of the Sherwood United church in that city. Always taking a keen interest in all community activities, he will be greatly missed by his friends in Saskatchewan as well as those from Lakefield and district.

Surviving besides his wife, the former May Edgar of Peterborough, to whom he was married in 1916, are three sisters, Mrs. Joe Lemay and Mrs. J. Millar of Lakefield, Mrs. M. C. McClory of Brandon, Manitoba, and one brother, Samuel W. of Brandon.

The funeral, held on Monday afternoon from his late brother's residence in Lakefield, was largely attended, testifying in what high esteem Mr. Jory was held by his Lakefield and district friends. Rev. G. F. Kelly of the Lakefield United church officiated.

Pallbearers were Howard Sanderson, Ivison Walker, Albert Darling, William Frankish, H. J. Abbott and Roy Kidd.

Flower bearers were Maitland Ryan, S. Sanderson, S. E. White and George Spence.

Those from a distance who attended were Mr. and Mrs. Maitland Ryan, Markham, Mr. and Mrs. Donald Jory, Beamsville, Mr. and Mrs. Edgar Stubbs and family, Miss Hazel Kelly ad Cephas Lemay, all of Toronto, also Miss Mabelle Whiteman of Kippen.

Interment was in Little Lake cemetery, Peterborough.

BBC Employees Given Warning

LONDON, March 5—(CP).—The British Broadcasting Corporation was reported yesterday to have told more than a dozen of its employees to sever connections with the Leftist People's Convention or face loss of their jobs.

The News-Chronicle said the employees had been given a week in which to state in writing that they had withdrawn support from the convention, which recently urged "a people's peace."

Michael Redgrave, actor, one of those affected, told The News-Chronicle he had refused to write any such letter and had informed a BBC official that his personal views were "none of their business."

A BBC official, commenting on the matter, said the "policy of the BBC is not to invite any person to the microphone whose views are opposed to the national war effort."

Tax Collections Up 25 Million

OTTAWA, March 4 (CP)—Income tax collections last month amounted to $29,573,887, an increase of $25,533,098 over the $4,040,789 total collected in February, 1940, Revenue Minister Gibson announced yesterday.

During the 11-month period from April 1, 1940, to Feb. 28, 1941, collections amounted to $232,179,485, a net increase of $103,627,839 over the corresponding period of the previous fiscal year.

Increases were recorded in all 19 income tax collection districts of the Dominion. Largest amount, $77,361,451 for a $34,147,533 increase, came from the Toronto district.

Figures for 11 months in other cities with increases in brackets: Hamilton $18,574,097, ($9,440,065); London $17,291,172, ($6,473,186); Belleville $1,205,760, ($663,541); Kingston $1,019,044, $588,670).

Aged Man Is Found With Hands And Feet Frozen

LAKEFIELD, March 5.—(ENS)—Richard Smith, nonagenarian of Lakefield village died last night under rather unusual circumstances and today death was declared due to exposure and natural causes and no inquest will be held.

He lived alone, and on Tuesday morning he was found in his home by a neighbor. He had both feet and hands frozen, and was suffering from exposure to such an extent that he was unconscious. Andrew Redpath who was making a regular call to seee if Mr. Smith was up and around for the day, found him and immediately secured medical aid.

Door Open

On nearing the home he found the wood shed door open and the inside kitchen door had also blown open, while the old gentleman was lying on the kitchen floor.

It is thought he had taken a weak turn and lain there most of the night as the water in the kettle on the stove was also frozen.

Although over ninety years he had always been quite active splitting his own wood, shovelling snow and attending to the necessary household duties.

One Of The Old Guard

The late Mr. Smith was one of the old guard in the village. He had lived alone since the death of his wife about twenty years ago, and during the summer months he took great pride in his garden.

In his younger days he spent several years in the Canadian West, and later farmed for years in Smith township, coming into Lakefield village about forty years ago. The only immediate relative as far as is known is a son, Max Smith, merchant of Apsley.

Legion Auxiliary Turns Over $37.50 To Aid Victims

The total in the British War Victims' Fund climbed nearer the $10,000 mark today when the contributions received since yesterday noon totalled close to $100.00 and the grand total now stands at $9,829.51.

At the Lakefield High School Commencement Exercises a collection was taken up and the proceeds amounting to $20.00 was turned in by J. McKerchar, manager of the Royal Bank at Lakefield. Major Bennett Chapter of the I.O.D.E. contributed $25.00 and the Canadian Legion came back this week with another substantial donation, of $37.50 which represents 25 per cent of the proceeds from their bingo games for the month of February.

On Thursday afternoon W. J. Hancock is holding a White Elephant sale in the auction rooms on George street, and anyone wishing to donate any article to be sold at auction and the proceeds to go to the fund is invited to do so.

Review Printing Company donated the draw tickets for the Cocker Spaniel donated by W. J. Donnelly. City firemen are selling the tickets.

Following is the total to date:

Previously acknowledged	$9,744.51
Box at Examiner	1.36
Canadian Legion, Peterborough Branch No. 52	37.50
Major Bennett Chapter I.O.D.E.	25.00
Box at Royal Bank, Lakefield	1.15
Lakefield High School Commencement Exercises' collection	20.00
Total to date	$9,829.51

Town Council Refuses To Sell Utilities Building

CAMPBELLF-ORD, Mar. 5. — (ENS).—The suggestion that Council should turn the building occupied by the Water and Light Commission as an office over to the Utilities was given the "thumbs down" signal following a lively discussion at this month's Council session. The plan was fostered by Councillor Grant Anderson, who was willing to turn the building over either with or without any cost to the Utilities, but he failed to get the support necessary, as only Councillors Fowlds and Maguire voted for the motion.

According to Councillor Anderson the Council was taking a selfish attitude toward the Commission one after all "they're paying for it with our money."

In an effort to get the feeling of other members the Mayor asked Reeve Calver if he was in favor of selling the building, to which the Reeve replied, "I am in favor of selling it—for more money."

Reason for the suggested transfer was given by the Mayor, who explained the Commission had control of different properties and were required to keep a stock of new transformers on hand. The present building was not altogether suitable for the purpose, and the Commission was reluctant to spend more money on improving the present site for which they pay rent to the corporation. It was with a view to working the matter out to the best advantage of all concerned that the Commission had fostered the idea. "The warehouse built by the Commission has saved the town a lot of money," asserted the Mayor, over the vociferous objections of Deputy-Reeve MacMillan, who protested that every time he had even visited the building it was filled with trucks. "If they want land for transformers, there's lots of land," said he.

Also opposed to any change in the town's policy toward the Commission was Councillor O'Sullivan, who claimed he desired to help the Commission in every way, but did not want to see the building "out of the hands of the town." Looking ahead he suggested the Commission might be extinct in a couple of years whereas there would always have to be a Council.

Police Regulations.

To end controversy in the Police Department which had come in for its share of trouble during the preceding year, the chairman of the Police Committee, Oscar Mason, announced that a list of regulations governing the conduct of the police had been prepared. Both Chief Constable George Hardy and Night Constable P. Bartley had their contracts renewed, the former at $1,200 and the latter $840 per year. Recommendations made by the committee and adopted by Council included the suggestion that the police should be in uniform when on duty and begin the day by supervising traffic at the Front and Bridge Street intersection from 8.30 in the morning until school children were safely past. There were 17 items dealt with in all and the regulations covered everything from supplying uniforms to the limitation of duties outside the corporation.

At the conclusion of the report, Mayor Long commended the committee on its thoroughness. Its adoption was unanimous.

Chairman of the Relief Committee Grand Anderson reported on the matter of sending an indigent family to a Western Ontario town, and the matter was left with the chairman of Relief and Finance Committees with power to act.

An offer to purchase the building now used as a hospital was revealed to Council by chairman of the Property Committee, J. R. Battisby. He pointed out the building would have to be enlarged at considerable expense in order to be maintained as a public hospital. The matter was left over for further consideration at the next meeting.

Reeve Calver told Council that the 1940 auditor's report had been filed and he suggested a meeting of the Finance Committee should be called this week. The clerk was instructed to advise the various municipal boards to prepare their estimates by March 14 so that the tax rate for the current year could be struck.

Canada's Need New Economic Order C.C.F. Is Told

"Which way do we go?" was the subject of an address by B. E. Leavens, general secretary of the Co-operative Commonwealth Federation to about 25 of the members of the party in Peterborough on the occasion of the opening of the Club Room at 440 Water Street on Tuesday night.

The present economic order was discussed by the speaker, along with the totalitarian alternative, and the social democracy. The modern system of manufacturing was lauded by Mr. Leavens, when he said "We should be thankful to Capitalism for the successful introduction of the modern production system," but he went on to contend that it had not solved the problem of distribution.

The positive gains of the system of production under Capitalism, the speaker continued, will be used by the C.C.F. Party in the creation of a new order. A new order, "which will guarantee to the citizen of Canada a fair share of the bounty he will be able to produce."

In the words of our Saviour, the speaker said, this new order to be established by the party, is "A new commandment I give unto you that ye love one another." The various steps through which the party and the country must pass in the achievement of this position were then outlined by the speaker, and a description of the final accomplished state was given.

Mrs. William Johnson, wife of the Peterborough C.C.F. president, presented Mr. Leavens with a bouquet of roses at the conclusion of the meeting.

DON'T MISS
"SHE STOOPS TO CONQUER"
(OLIVER GOLDSMITH)
Thurs., March 6
Tickets 50c and 35c.
COLLEGIATE AUDITORIUM
50% of Proceeds is for the War Effort.

PARADE
Prince of Wales Rangers' Band
Will Parade in Uniform at the Brock St. Rink
THURS., MARCH 6 at 8.15 p.m.

GET A $100 LOAN
Repay $7.78 a month
No Endorsers Required
Loans made on furniture or auto. No credit inquiries of friends or relatives. Money usually the same day.

Cash Loan You Get	Amount You Pay Back Each Month Including All Charges: 4 mos. loan	8 mos. loan	12 mos. loan	18 mos. loan
$ 50	$ 7.88	$ 4.10	$ 2.84	
50	13.13	6.83	4.73	
80	21.01	10.93	7.56	
100	26.26	13.65	9.46	$ 7.78
125	32.83	17.06	11.83	9.73
150	39.39	20.48	14.18	11.67
200	52.52	27.30	18.91	15.57
300	78.79	40.95	28.37	23.35

Other loans up to $500 available
Instalments based on prompt repayment and include charges of 3% per month as authorized by the Small Loans Act, 1939. We guarantee there is nothing else to pay. Phone or call to apply.
HOUSEHOLD FINANCE
Corporation of Canada
Established 1878
PETERBOROUGH, ONT.
Second Floor, Lansfield Block
177 Charlotte St., Opp. Loblaws
M. E. Holt, Manager — Phone 6941

CASH
FOR YOUR CAR
If you are in need of money, and your car is in good condition, we will take your car and give you CASH for it.
Foley & Wilson
COR. McDONNEL and REID
PHONE 6441

2,400 Magazines Sent Highlanders

The S. D. and G. Highlanders have made acknowledgment of the magazines they have received from the Boy Scouts of Peterborough. In a letter to George Groombridge, Capt. Rev. R. T. F. Brain, chaplain of the regiment, tells of the arrival of the 18 cartons of reading material, including 2,400 magazines.

The members of the regiment have found the truth of a statement made in Peterborough by Brig. L. F. Armstrong, O.B.E., to the effect that the troops in the forces are prepared to face danger and endure hardships, but what they are not content to suffer is boredom. The thanks of the men in the unit are conveyed to the Scouts of Peterborough through Captain Brain's letter.

War 25 Years Ago

(By the Canadian Press.)

March 5, 1916 — Thirteen killed, many injured in Zeppelin raid over eastern and east-Midland counties of England. Germans suffered a series of checks in fighting around Verdun.

Long Ride Completed

MARCELINO SOULE

Completing a ride of 18,000 miles on horseback that began in Buenos Aires two and a half years ago, Marcelino Soule, gaucho from the pampas, is pictured on arrival at New Yorks' city hall. After an official welcome, Soule was arrested, charged with beating a cab bill.

Uncover 80,000 French Graves

VICHY, March 5—(AP).—Eighty thousand graves of French soldier dead in the present war had been counted up to February 15, according to a book published today by Jean La Busquiere, Chief of Civil Cabinet to Defence Minister Gen. Charles Huntziger.

At least 20,000 more are "permanently missing" and 120,000 were wounded in the 45-day Battle of France.

This tragic episode in French history was "more murderous" than the first three months of the war of 1914," the book says.

Of 239 Generals of the French armies, nine were killed and 130 still are prisoners.

Officers in active service lost are counted at 14,500 or 65 per cent of the total.

Behind the lines, 20,000 officers were lost, or 34 per cent of the total on duty.

Hold Skating Party

LAKEFIELD, Mar. 5—(ENS). — The Young People's Union of the United Church entertained their friends at a pleasant skating party on Monday evening. A hot bean supper was served when the party returned to the church hall.

Railway Ordered To Fix Bridge

OTTAWA, March 5 —(CP)—Responsibility for strengthening a bridge in Hope Township, Ont., to "make it capable of bearing a load of at least eight tons" was delegated upon Canadian National Railways in a judgment of the Board of Transport Commissioners made public today.

The judgment followed a complaint heard by the board at Port Hope, Ont., Oct. 22, 1940.

The township claimed a bridge made necessary by construction of a diversion of a line now owned by the C.N.R. was inadequate for highway traffic and that cost of strengthening the structure should be paid by the railway.

Behind Antonescu

BUCHAREST, Rumania, March 5 (AP).—The Government announced today 98.88 per cent of Rumanian voters signified their approval of Premier Ion Antonescu's Government at a plebiscite conducted the past three days.

These figures on the vote were announced: For Antonescu's Government, 2,490,944; Against the Government, 2,816.

Perjury Charge Is Adjourned

A perjury charge against George Brooks, Blairton, arising out of evidence given by Brooks in a recent liquor case heard before Magistrate E. A. Gee here was adjourned in police court this morning when it was called before Magistrate O. A. Langley, K.C.

Provincial Constable John A. Rogers who laid the charge was unable to be present this morning and Crown Attorney V. J. McElderry, K.C., asked for an adjournment. W. J. Arthur Fair who appeared for Brooks consented to the case going over until Monday, March 24.

The accused declined to elect at this morning's session.

Arrives In England

Mr. and Mrs. A. T. Pink, 696 George street, received word today from their son, Sergeant Alf Pink (ABOVE) of the Canadian Dental Corps that he had arrived in England. The first boy he met in camp was Reg. Land, son of Mr. and Mrs. A. P. Land, who went over with the Prince Edward Regiment.

NOSE BAY RATIONING

LONDON—(CP). — The Ministry of Food has announced that ration cards are to be issued for horses, mules and donkeys, as well as jennets (small Spanish horses).

Postpone Calling Market Tenders

A new property committee of the council is approaching the old problem of the farmers' market, and what to do with it.

In and out of the council some opinion advises that it be closed, and the business be left to the grocers and fruit men.

And how should tolls be collected? How should the market clerk be appointed?

Alderman Swanston and his committee, new on the job and looking for facts, decided the other night to postpone the selling of the right to collect tolls. The market year begins on April 1, but this year it is going to be delayed. The committee is asking S. H. Mitchell to look over the market the next two Saturdays, count noses and report any observations which he thinks would be helpful.

In the meantime James Browne will carry on as clerk from week to week until the tolls collection question is decided.

Report From Japan

TOKYO, March 5—(AP).—Maj.-Gen. Eugene Ott, German Ambassador to Tokyo, will depart for Berlin by way of Siberia in the next few days to report on developments in the Far East, informed sources said today.

The news was regarded by high Japanese and neutral sources as "significant" because many Far Eastern observers believe an intensification of the German offensive against the British Isles may be expected soon.

USE THE EXAMINER CLASSIFIED COLUMNS FOR QUICK RESULTS

Bring or Phone your Ad–Dial 4641–to the Ad Taker Before 1 o'clock Daily and on Saturday, 10 o'clock. Rates Low as 1c per word.

Births Marriages Deaths
In Memoriam
Cards of Thanks

BORN

NEIL.—At Nicholls Hospital, on Monday, March 3, 1941, to Mr. and Mrs. Harry Neil (nee Jean Jackson), the gift of a son.

GROSE.—At Nicholls Hospital, on Tuesday, March 4, 1941, to Mr. and Mrs. Gerald Grose, a baby sister for Paul; Mary Elizabeth Jane.

NELSON.—At St. Joseph's Hospital, Monday, March 3, 1941, to Mr. and Mrs. Gordon Nelson, Keene, a son.

ENGAGEMENTS

Mrs. F. E. Joyes, Burnham street, wishes to announce the engagement of her youngest daughter, Myrtle Jean, to Aircraftsman Harold Clayton Smith Choate, R.C.-A.F., Jarvis, Ontario, second son of Mr. and Mrs. H. G. E. Choate, Armour road. Marriage to take place March 22.

Mr. and Mrs. W. McKenzie wish to announce the engagement of their daughter, Jeanne Margaret, to Robert Elmer, son of Mr. and Mrs. R. J. Vance of Bancroft, Ont. The wedding will take place the latter part of March.

Mr. and Mrs. John F. Conrie, Keene, wish to announce the engagement of their only daughter, Margaret Marion, to William Kenneth Joyce, only son of Mr. and Mrs. T. W. Joyce, Kingston. The marriage will take place quietly the middle of March.

DIED

DICKSON, Jennie Downer. — At Campbellford, March 4, 1941, Jennie Downer, widow of George T. Dickson, in her 76th year. Funeral from her late residence, Ranney street, Thursday, March 6, at 3.00 p.m., E.D.S.T. Interment at Mount Pleasant Cemetery, Campbellford. Flowers gratefully declined.

MURPHY, Mrs. M. J.—At the residence, 260 Murray street, Wednesday, March 5, Mrs. Michael J. Murphy, formerly Mary Gilbeau, aged 66 years. Mother of Mras. A. Crowley and Mrs. John Galvin of Peterborough; Mrs. Charles Rose of Detroit, Michigan; Private J. R. Murphy of Debert, N.S.; and Connor Murphy of Windsor. The remains will rest at the home after 9.00 p.m. Wednesday. The funeral will proceed to St. Peter's Cathedral for Mass at 9.00 a.m., Saturday, March 8. Interment, St. Peter's Cemetery.

CLARK.—In eBthany, on March 5, 1941, John James Clark, aged 72. Funeral on Friday, March 7. Short service at the house at 1.30 p.m. Service at Ballyduff Presbyterian Church at 2.30 p.m. Standard time.

SMITH, Richard.—In Lakefield on Tuesday, March 4, Richard Smith, aged 95 years. Funeral will be held on Thursday, March 6, 1941, from the Funeral Home of D. H. Webster, Lakefield. Service, 2.30 p.m. daylight saving time. Interment, Lakefield Cemetery.

PORTEOUS, Mrs. Charles—In Bethany, Tuesday, March 4, Mrs. Charles Porteous, in her 74th year. Funeral to take place Friday, March 7, at 2 p.m. S.T. Interment Fallis Cemetery.

IN MEMORIAM

ABRAHAM.—In loving memory of our dear mother, who passed away March 5, 1940.

She is not dead, but sleeps;
Such souls forever live
In boundless measure of the love
they give.
—Ever remembered by Sons and Families.

FLORISTS

TURNBULL'S FLOWER SHOP
Cut Flowers, Funeral Designs, Potted Plants. Service at all hours. 441 George St. Phone 7583—Nights 8586.

THE PETERBOROUGH FLORAL CO
Flowers Delicately Arranged For All Occasions.
436 Water. Telephone 6912—Nights 6746

FUNERAL DIRECTORS

J. J. DUFFUS
FUNERAL SERVICE
WATER AND CHARLOTTE STS.
Telephones, Day and Night:
OFFICE - - - - - - - 5757
J. J. DUFFUS (residence) - 6443
ORVILLE J. FALLS - - 5618

COMING EVENTS

First insertion, 20 words or less, minimum charge, 50c. Subsequent consecutive insertions, 40c per insertion. All over 20 words, 2c per extra word per insertion.

"HOME TIES," Comedy-Drama, by St. James' "Cheerful Workers." Bible Class, auspices Mark Street Mission Band; Friday, March 7, 8 o'clock; Sunday School Hall. Admission 25c, 15c.

PRINCE OF WALES RANGERS' Skating Party, Brock Street Arena, Thursday, March 6. Skating music provided by the Rangers' Band. Public invited. Admission, 25c.

U.F.O. DANCE, Thursday, March 6, Co-op Hall. Red Moncrief's Orchestra. Round and Square dancing. Invitation.

Coming Events
(Continued from Previous Column)

CALEDONIAN CLUB. — Business Meeting tomorrow (Thursday) evening at 8.00 o'clock in Moose Hall. Social games after meeting. All welcome. Refreshments.

WOMEN'S WAR SERVICE Council Meeting, Monday night, March 10, Legion Hall.

CANADIAN LEGION—Bingo at Legion Hall To-night at 8.30. Woolcotts, hams, blankets, eggs and bacon, butter. Admission 25c. 25% to British War Victims' Fund.

COMMENCING THIS FRIDAY, a Committee will be at the Y.W.C.A. between two-thirty and five to distribute wool and receive knitted articles from knitters in connection with the 57th Regiment Chapter I.O.D.E.

PERSONALS

DO YOU NEED ASPIRIN, CLEANING Tisues, Razor Blades, Ginger Ale, Cigaretes, or anything else from the Drug Store? Dial Borland's, 9813 or 8342, for Quick Delivery.

Piano Tuning

PIANO TUNING. ARTHUR COLLISON. Dial 6765.

Custom Tailoring

DOES YOUR COAT OR SUIT NEED Altering? Have it done now Tony Pepe, Greene Building. Dial 4295.

3a Hairdressers 3a

VINCENT MARINO AT MARY MARINO Beauty Salon — Our $5.00 Oil-Wave Special, $3.50. Hair Conditioning and Facial Treatments. 8663.

PARIS BEAUTY SALON— ANNIVERsary Specials: Perm. Wave $1.95, End Perm. $1.00. Other Perm 20% Off. Includes Shampoo, Fingerwave, Scientific Testing, Tapering. Opposite B. T. Co. Telephone 5311.

FOR SALE

4 Miscellaneous 4

BASSINETTE, WITH WHEELS, LIKE new. 178 Park Hill Road East.

OAK FLAT TOP OFFICE DESK, WITH Filing Drawers; also Walnut Dropleaf Serving Table. Dial 3728, after 6.

NEW SNOW AND MUD TIRES, SIX-Ply, 600 x 16, guaranteed, only $16.85. Canadian Tire Corporation Associate Store, Water Street, opposite Market.

SINGER SEWING MACHINE SPECIAL. A quantity of Reconditioned Machines to clear at $5.00 to $30.00. One Electric Oscillating Portable, Reconditioned, to sell at $43.00. Regular $98.00. Singer Sewing Machine Company, 293 George Street.

SAWING MACHINE, DODGE MOTOR, good condition. Leonard Meade, Indian River, Line 41, ring 23, Keene.

QUEBEC COOK STOVE, NEARLY NEW; 2 Walnut Beds and Springs and Mattress, 9 x 9 Rugs; reasonable. 216 Reid, side door. Telephone 9262.

UPRIGHT PIANO, SPECIAL PRICE, $29.50. Parks' Studio, 208 Charlotte.

GENUINE HEINTZMAN UPRIGHT Piano and Bench, late model, like new. Special price to clear. Parks' Studio, 208 Charlotte.

PIANO, GOOD MAKEK, EXCELLENT condition, cheap, Fine's Furniture Store. 3475.

MOTORCYCLE, B.S.A. 1939 MODEL, 500 O.H.V. Gold Star, in A1 condition. H. C. Choate, 711 Armour Road.

TWO BED OUTFITS. APPLY 124 RUbidge.

BOY'S BLUE SUIT, SIZE 13. 112 McDonnel. Dial 7335.

DINING-ROOM TABLE AND BUFFET, Hall Rack, Ice-Box. Dial 6554.

STEEL BATH, WITH TAPS AND FITtings. 638 Armour Road.

STORE FIXTURES
Counter, Shelving, Awning, Etc.
McCLENNAN'S
232 Charlotte Street.

$45.00 GAS RANGE, $8.00. Side Door, 299 Rubidge.

WHITE STAR POTATOES, 90c A BAG, delivered. Dial 7038.

MASON & RISCH PIANO, PRICE $25.00. Telephone 7619.

CHOICE RUBBER TIRE MILK WAGON, One Sulky Plow. C. E. Deck, Park Street South.

FOUR GOOD HORSE COLLARS, 20 TO 22 inches. Two Used Walking Ploughs. Telephone 5 ring 31, Warsaw.

WALNUT STEEL CRIB. 510 WATER.

ONE NEW EVAPORATOR, SMOKE Stack all complete One Hundred Fifty Sap Buckets and Spiles; One Kline Fanning Mill and Bagger, Screens, nearly new; One Miller Incubator, Two Hundred and Fifty-Egg size. Herbert J. Miller, Keene.

ANTIQUE SOFA, SQUARE ROSEWOOD Piano, and Baby Chair. 95 Princess.

COLUMBIA RECORDS
Latest Recordings, 50c Each.
JOHNSTON'S
George at McDonnel
Open Evenings.

PLUMBING
Save Money on New Bathtubs, Toilets, Sinks, Basins, etc. All Fixtures Installed in your Home. Guaranteed Work.
LUMBER, DOORS, WINDOWS.
PETERBOROUGH METAL COMPANY
256 SIMCOE ST. TELEPHONE 8301.

TWO MODERN TRACTORS, EQUIPped pneumatic tires. Ollateria, 182 Simcoe Street. Telephone 8484.

5 Dogs, Cats, Birds, Etc. 5

DOGS BOARDED. HEDGLEY KENNELS Telephone 3316.

COCKER SPANIEL PUPPIES, REGIStered Hedgley Kennels. Telephone 3316.

6 Fuel 6

MIXED HARDWOOD $4.00, MIXED Wood $3.50 ½-Cord. Curtin's Wood Yard, Chamberlain Street. Telephone 8650, Residence 3396.

7 Livestock and Poultry 7

10 CHOICE PIGS, 45 LBS. GEORGE Dean, Bailieboro.

PHEASANTS, GOLDEN AND RENEX, Hatching Eggs. 286 Edinburgh.

WHITE GANDER. 3 RING 5, WARsaw.

FOR SALE

7 Livestock and Poultry 7

HOLSTEIN COWS, 1 FRESHENED, 1 Springer, 5 and 6, blood tested; 11 Pigs, 8 weeks. Will Exchange for Young Stock. Keene 11 ring 24.

DURHAM BULL, 2 YEARS OLD. WALter Windrem, Ida.

GOOD GRADE JERSEY COW, JUST freshened, Heifer Calf at foot. M. McDowell, Millbrook.

TWO SHORTHORN HEIFERS, TWO Bulls, 1 sixteen-months, other yearold, fully accredited, blood tested. A. P. Donaldson, R. R. No. 7, Peterborough.

BREWER'S GRAINS, EXCELLENT Cattle Feed. Apply A. Wander Ltd., Peterborough. Telephone 4661.

Baby Chicks

WONDERFUD SATISFACTION CAN BE yours with a flock of Hens that keep the egg-basket filled and overflowing, are big, strong and healthy, and quickly turn their feed into meat and egg profits. We have many testimonials to the ability of "Trent Chicks" to satisfy your highest hopes. For price list, discount offers on Rocks, N. Hampshires, Leghorns, Hybrids, write Trent Electric Hatchery, Trenton, Ontario.

8 Real Estate 8

South, 5 Rms, Frame ....$ 550.00
North, 6 Rms, Plaster, sewer...$1150.00
East, 5 Rms, Frame, lights.....$1200.00
East, 6 Rms, Brick, sewer.......1750.00
South, 5 Rms, Brick, sewer.....$1800.00
South, 7 Rms, Brick, oak fls....$3100.00
West, 7 Rms, Brick, modern....$3500.00
J. A. GIBBS, 95 Hunter St. W. 3843.

FOR SALE OR RENT — WELL LOCATed Store, 394 George Street, near corner of Hunter and George Streets. Landlord will consider new front for satisfactory tenant. For further particulars, apply to The Victoria Trust and Savings Company, Lindsay, Ontario.

N., 7 Rms, new modern Home. Will sell $1,000.00 less than cost.
N., 7 Rms, Brick, oak fl., fur... $2400.00
E., 9 Rms, make good Duplex...$2000.00
E., Brick 7 Rms, modern........$2600.00
W., 6 Rms, Bungalow, new......$5700.00
W., 5 Rms, Bungalow, new......$4200.00
S., 7 Rms, hdwd fls., 3-piece plumbing, furnace, and garage $2400.00
S., 6 Rms, newly dec., extra lot $2000.00
O'TOOLE BROS.
354 Water Street. Telephone 9447.

$2100.00—Brick and 5 Acres, close in.
$2500.00—Semi-Brick Bungalow, South.
$3500.00—Brick, mod., fireplace, South.
$2700.00—Brick, modern, West.
$3200.00—Brick, hwd up & down, West.
$4200.00—Beautiful New Bung., West.
$3000.00—Pair 6-Room Br. Bungs., West.
Reasonable Priced Lots for Sale—good time to purchase.
Big Bargain—200 Acres, good Buildings. Worth $8000.00, for $4600.00.
National Housing Loans 5%.
Others 5½% and 6%.
H. J. McCANNAN—JACK SINCLAIR
140 Simcoe St. Telephone 4676.

Brick, 7 Rooms, modern, fireplace, large lot, West side $3,750
Brick, 5 Rooms, modern, South...$3,200
Brick, 5 Rooms, 1-piece plumbing, $500 down $1,800
Apartment House, 5 Apartments, 5 Rooms each, hardwood floors, 3-piece bath, fireplaces, hot water heating, garages; good revenue. Would consider Farm or City Houses $8,000
M. STOREY
374½ George. Telephone 6573.

9x Building Materials 9x

Replace Old Panel Doors With
FRENCH DOORS
15 Lights, without Glass, 2' 6" x 6' 8", 1⅜" thick, $5.85 in Fir. Glass would cost $1.50.
H. R. SCOTT LIMITED
56 George St. Telephone 4638.

FOR YOUR KITCHEN OR BATHROOM
Waterproof Plywood Tileboard 15c sq. ft.
Masonite Tempertile .... 20c sq. ft.
These Tileboards will take any paint or enamel finish in any color to match your present color scheme.
Barclay Tile, already enamel finished in many attractive colors ... 38c sq. ft.
H. R. SCOTT LIMITED
56 George St. Telephone 4638.

WALLBOARDS
To Finish Off that Extra Room or Attic—Donnaconna or Ten Test, 5c per square foot; Sheetrock Gypsum Board, 4c per square foot; Beaver Board, 3½c per square foot; Brown Board, 3c per square foot.
H. R. SCOTT LIMITED
56 George St. Telephone 4638.

B. P. TILE FLOORING
An Asphalt Base Flooring in Squares 9" x 9". Will outwear linoleum. Many color designs and combinations to chose from. Patterns and colors do not wear off. Has already been installed in many Peterborough homes, offices and stores. Makes very attractive floor coverings in kitchens, bathrooms, vestibules, and recreation rooms. Can be laid on wood or concrete floors, and will last and wear for years. $2.70 per square yard laid and finished ready for use. Call us to show samples and give estimates—no obligation on your part.
H. R. SCOTT LIMITED
56 George St. Telephone 4638.

OAK HARDWOOD FLOORING
9½c Square Foot. Room 10' x 10' would cost only $9.50.
H. R. SCOTT LIMITED
56 George St. Telephone 4638.

HALLIDAY'S EARLY BIRD SALE ENDS in a Few Weeks. 'Phone at once for your copy of this Great Money-saving Catalogue. Contains Hundreds of items all cut priced. Windows, Doors, Plumbing, Roofing, Paint, Septic Tanks, Electric Water Pumps, Eavetrough, Screen Doors and Windows, Wallboard, Cupboard Doors, Flooring, Ready-cut Greenhouses and Garages, etc. Local Sales Representative, Wm. J. Bull, 539 Downie Street. Telephone 4354.

GET A COMBINATION STORM AND Screen Door, complete with Double Diamond Glass and Galvanized Screen for $6.50. We measure free. Halliday's Local Sales Representative, Wm. J. Bull, 539 Downie Street. 4354.

10 Used Cars 10

'33 CHEVROLET MASTER COACH, EXcellent condition, good tires; reasonable. Telephone 8884, Evenings 9128.

MODEL A FORD COACH, REASONable. Apply 175 Park, between 3 and 5.

TO RENT

11x Apartments To Rent 11x

FOUR LARGE BRIGHT ROOMS, PARTly heated, conveniences. 194 Hunter, near Westclox.

HEATED APARTMENT, FURNISHED, Unfurnished. Possession arranged. 709 Water.

FOUR LARGE BRIGHT ROOMS, PARTly heated, conveniences. 194 Hunter, near Westclox.

TO RENT

11x Apartments To Rent 11x

SUB-LET, VERY WARM APARTMENT, suitable One, Two Adults; central. 54 McDonnel.

12 Rooms 12

UNFURNISHED ROOMS, CENTRAL. Dial 3844.

FURNISHED BEDROOM, BOARD OPtional, central. 9194.

TWO UNFURNISHED FRONT ROOMS, suitable for Light Housekeeping; no objection to children. 21 Howden.

BED-SITTING - ROOM, FURNISHED and heated. Telephone 8448.

ROOMS FOR LIGHT HOUSEKEEPING and Rooms for Gentlemen. 417 Stewart.

FURNISHED HEATED ROOM, NEAR General Electric. 96 Aylmer. Dial 3872.

THREE HEATED HOUSEKEEPING Rooms, adults. 541 Gilmour.

FURNISHED ROOM, GENTLEMAN. 209 Simcoe.

FURNISHED ROOMS. 403 LONDON, corner Gilchrist.

LARGE BRIGHT FRONT ROOM, UNfurnished. Apply, after 6, 520 Sherbrooke.

TWO UNFURNISHED ROOMS, SOUTH, 2 minutes from Training Centre. 180 Park Street.

UNFURNISHED ROOMS; NO CHILDren. 464 Park Street.

WARM FURNISHED ROOM. DIAL 6152.

LARGE FRONT FURNISHED BEDroom. 477 Rubidge.

BED-SITTING-ROOM, CENTRAL; HOT water heating. Dial 3905.

TWO UNFURNISHED ROOMS, LIGHTed and heated. Telephone 6343.

LARGE FURNISHED HOUSEKEEPING Room. 359 Stewart.

WANTED

15 Miscellaneous 15

LADY WANTS SMALL HEATED Apartment, fairly central, by May 1st. Write Box 43, Examiner.

FOLDING GO-CART, GOOD CONDItion. Write Box 42, Examiner.

COLONY HOUSE 10 x 12, OR WHAT have you? Write Box 34, Examiner.

WRITING DESK, ROLL-TOP PREferred. Write Box 276, Examiner.

OLD GOLD
OLD GOLD, COINS, RINGS, OLD DIAmond Jewellery, and Dental Gold. Cash paid. Warne's, 349 George.

FURNITURE AND STOVES. TELEphone 4115, Night 6294.

GANDER. TELEPHONE 9814.

WANTED — ELM, MAPLE, BIRCH, Basswood, Oak, Pine, Spruce and Hemlock Logs. H. H. Dinsdale, Peterborough.

HIGHEST GUARANTEED CASH PRICES Paid for Scrap Iron, Metals, Rags, and Waste; Hides and Wool. H. Albert & Co., Bethune Street. Telephone 9655.

LIVE POULTRY WANTED— MARKET Prices. A. Lantin. Telephone 6297

LIVE FOWL—PAY HIGHEST PRICES M. Gishman. Dial 8298.

LIVE POULTRY — PAY HIGHEST Prices. M. Florence. Telephone 6823

WANTED — 3 OR 4 UNFURNISHED Rooms or Upstairs Flat, by reliable adults, by April 1st. Give particulars Box 37, Examiner.

SIX OR SEVEN ROOMED HOUSE Wanted, reasonable rent. Telephone 6531.

PENSION COUPLE DESIRE HOUSEkeeping Rooms. Dial 8163.

WANT TO BUY HOUSE, NOT OVER $2,000. Write Box 53, Examiner.

FURNITURE, STOVES, ETC. TELEphone 3475.

FOUR OR FIVE ROOMED APARTMENT or Bungalow for Couple. Write Box 54, Examiner.

TWO SMALL ROOMS, UNFURNISHED. Write Box 47, Examiner.

MILK FOR MANUFACTURING WANTed. Also a few Hundred Bushels of Oats. Silverwoods Dairy, Peterborough.

THREE UNFURNISHED HOUSEKEEPing Rooms by Young Married Couple with no children. Write Box 45, Examiner.

WANTED — TO RENT, BY MARCH 31, Six or Seven Roomed House, reliable tenants, best references. Write Box 44, Examiner.

WANTED

15 Miscellaneous 15

GIRL DESIRES BED-SITTING-ROOM, Board preferred; private home, vicinity C. G. Dial 6242.

LIVE POULTRY — MARKET PRICE M. Katz. 6850. 342 Stewart.

SCRAP IRON—WASTE PAPER
PETERBORO METAL. TEL. 8301.

IRON, RAGS, PAPER, BOTTLES, ETC. Petersiel, Bethune and Hunter. Telephone 9403.

HIGHEST PRICES PAID FOR RAGS, Paper, Iron, and Metals. J. Burfield Dial 8368.

17 Help Wanted Male or Female 17

NOW IS THE TIME TO QUALIFY FOR a Government job as Clerk, Postman, Customs Clerk, Steno., etc. Five Dominion-wide exams held since war began. Free Booklet. M. C. C. Schools Ltd., Toronto 10. Oldest in Canada. No Agents.

18 Help Wanted, Female 18

ELDERLY WOMAN FOR HOUSEWORK. Write Box 55, Examiner.

GIRL (17), ASSIST WITH HOUSEwork, Protestant preferred. 673 Water.

YOUNG GIRL, AT ONCE, SELLING and Office ability. Write Box 56, Examiner.

EXPERIENCED CAPABLE GIRL FOR General Housework. Apply 615 Gilmour.

WANTED — EXPERIENCED WOMAN to sleep in, for General Housework, in new home. Telephone 9154, after 6:30.

CAPABLE GIRL TO MIND 4-YEARold Child, sleep in or out, $4.00 week. Apply, between 5 and 9, 106 McDonnel, Apartment 2.

HOUSEKEEPER FOR MIDDLE-AGED Farmer; no outside work. Write Box 51, Examiner.

EXPERIENCED COOK-GENERAL, AGE 30 to 40; good wages. Apply Kaledan, 813 Water Street.

HAIRDRESSER, LADY, FIRST-CLASS on Permanents, Finger Waving, Marcelling. Wages $15.00 and commission. Write Box 117, Campbellford, Ontario. Telephone 214.

19 Help Wanted, Male 19

WANTED NOW — CITY SALESMAN for Peterborough, whole or part time employment, well-known Middle-aged Man preferred. Our stock favorably known. Write Pelham Nursery Company, Toronto.

EXPERIENCED CHEESEMAKER Wanted for IXL Factory. Apply to Robert McCulloch, R. R. 4, Campbellford.

MAN, 35 TO 55, WITH CAR, FOR Watkins Route which has just become available. Cash in on increased public buying power with the largest company of its kind in the world. Generous credit furnished qualified applicants. Write Watkins, 2177 Masson Street, Montreal, Dept. O-P-2A.

EXPERIENCED FARM HELP. DIAL 4092.

EXPERIENCED MOTOR MECHANIC for General Work on Automobiles. Write Box 12, Examiner.

WANTED — STATIONARY ENGINEER with 3rd Class Certificate; steady job for suitable Man. Write, giving full particulars, to Box 36, Examiner.

EXPERIENCED FARM HELP. TELEphone 554 ring 15, Lakefield.

20 Employment Wanted 20

EXPERIENCED MAN WANTS WORK on Good Farm. Apply Joseph Bailey, 340 Aylmer Street.

COUNTRY GIRL WANTS HOUSEWORK Call 357 McGill Street.

CANADIAN LEGION HAVE LISTS OF Competent Returned Men to Fill Temporary or Permanent Positions Give the ex-Soldier a chance to work for you. Telephone 6203.

21 Boarders Wanted 21

THREE MEN BOARDERS. 530 BOLIvar.

PRIVATE CLEAN PLACE, ONE GENtleman Boarder; close to C.E. 501 Donegal.

BOARDERS, NEAR C.G.E. 48 LAfayette.

BOARDERS WANTED. TELEPHONE 6152.

TWO BOARDERS SHARE ROOM, Girls or Boys. 133 Lake. Dial 3425.

BOARDERS, CENTRAL., TELEPHONE 8727.

BOARDERS WANTED. 179 AYLMER.

Examiner Classified Advertising Rates

ANNOUNCEMENTS
Birth — Engagement — Marriage — Death — Card of Thanks — Anniversary — 50c per insertion.

COMING EVENTS
20 words or less 50c first insertion. Over 20 words 2c per word extra per insertion, 10c less on second.

IN MEMORIAM
75c per insertion.

IMPORTANT
READ YOUR ADVERTISEMENT THE FIRST DAY IT APPEARS. THE EXAMINER WILL NOT BE RESPONSIBLE FOR MORE THAN ONE INCORRECT INSERTION.

Cash With Order or Paid on Day of First Insertion

No. of Words	Number of Consecutive Insertion 1	2	3	4	5	Monthly
5	25	25	25	25	25	1.00
6	25	25	25	25	30	1.20
7	25	25	25	28	35	1.40
8	25	25	25	32	40	1.60
9	25	25	27	36	45	1.80
10	25	25	30	40	50	2.00

All advertisements 1c per word per insertion, minimum charge 25c per insertion under 25 words.

CHARGE RATES
IF AD IS PAID WITHIN 5 DAYS OF FIRST INSERTION AD IS CHARGED AT RATE OF 1½c PER WORD.
IF AD IS NOT PAID WITHIN 5 DAYS OF FIRST INSERTION AD IS CHARGED AT RATE OF 2c PER WORD.
BOX NO. 10c EXTRA.
EACH INITIAL, SIGN, GROUP OF FIGURES AND ABBREVIATIONS COUNTS AS ONE WORD.

LEGAL, MUNICIPAL, GOVERNMENT AUCTION SALES
First insertion, per agate line 12c.
Repeat insertions 6c.

WANTED

21 Boarders Wanted 21

KALEDAN TOURIST HOME, 813 WAter. Excellent Accommodation for Resident Guests.

WHO CAN DO IT

22b Painters & Decorators 22b

COLEMAN BROTHERS ANNOUNCE Decorating in the Modern Trend-Color Styling at No Extra Cost. Telephone 4485 for Estimates without obligation.

PAINTING AND PAPERHANGING — Interior Decorating. F. J. Clancy, Dial 4833.

22f Miscellaneous 22f

COMMERCIAL ART—DRAWINGS, LETtering, Illustrations and Design. Telephone 7112.

DUSTLESS FLOOR SANDING, CHAMberlain Weatherstripping and Caulking. J. H. Vance, 773 Aylmer. 7835.

25x Dressmaking 25x

DRESSMAKING, TAILORING, ALTERations. E. Mitchell, 593 Harvey. Dial 4936.

34 Radio Service 34

ROGERS RADIOS
NORGE APPLIANCES
SERVICE TO ALL MAKES OF RADIOS
PROMPT SERVICE
REASONABLE RATES
GLEDHILL & HUGGINS
179½ CHARLOTTE (OPP LOBLAW'S)
TELEPHONE 5906.

LOST

WALLET, CONTAINING SUM OF Money between Sugar Bowl and London Street. Please apply Examiner.

RED COCKER SPANIEL, 11 MONTHS old. Answers to "Goldie." Has brass studded collar, with address and the name "Skipper" scratched on nameplate. Telephone 4570.

DODGE HUB CAP. TELEPHONE 8339.

DOWNTOWN, SATURDAY, CHANGE Purse, containing 5 Ten-Dollar Bills, Soldier's Wife's Pay. Dial 9661. Reward.

BLACK, WHITE AND TAN BEAGLE, Sunday. Telephone 6343.

OVAL COMPACT, IN GREY COVER. Telephone 7561.

LADY'S GOLD WRIST WATCH, BEtween Dublin and Antrim Streets. Finder please return to 191 Dublin Street. Reward.

TARPAULIN, 3 BAGS OF FEED, BEtween Bewdley and Springville, February 18th, Truck Driver's loss. Reward. Telephone 9115.

LOANS

LOANS
TO CAR OWNERS
$60 TO $1,000. Up to 18 months to pay. No endorsers. An example—you get $105.75, you pay $10 for 12 months, if you pay as planned, save if you pay sooner.
Campbell Auto Finance Company LTD.
201 Barrie Bldg. J. W. Beaton, Mgr
Subsidiary of Industrial Acceptance Corporation Ltd.

PROFESSIONAL

44 Lawyers 44

HON. G. N. GORDON, K.C.
Law Office, 395-397 George Street.
Telephone 3577. Money to Loan.

W. R. PHILP — Barrister, Solicitor, Notary Public, 385 Water Street Telephone 8412.

JOHN A. BRADSHAW — Barrister and Solicitor. 360 Water. Telephone 9884

ELLIOTT & CHANDLER — Barristers, etc. Money to Loan. Offices, Kresge Building. Telephone 6675. A. L. Elliott K.C., M.P.P. R. J. Chandler, B.A.

W. B. GORDON
Barrister, Solicitor
395 George Street,
Telephone 3577

PECK, KERR, McELDERRY & BORBRIDGE—Barristers, Solicitors. Money to Loan. Offices, 415-417 Water Street Telephone 4681. E. A. Peck, K.C. F. D. Kerr, K.C., V. J. McElderry K.C., E. F. Borbridge, B.A.

JACOB LOW—Barrister, etc. Mortgage Loans. 219 Hunter Street W. Telephone 7423. Nights 6214.

Chiropractors

GEORGE T. SHARPE, D. C. CHIROpractor; Electro Therapist. 177 Charlotte (opposite Loblaw's). 9010.

M. C. GOODWIN, CHIROPRACTOR and Physiotherapist, 108 Barrie Building, 312 George. Telephone 8795 and 5865.

NOTICE

GARBAGE COLLECTION TENDERS

SEALED TENDERS, endorsed "Tender for Garbage Collection," will be received at the Office of the undersigned up to 5 o'clock p.m., on TUESDAY, THE 18TH DAY OF MARCH, 1941, for the Collection and Removal of Garbage, other Refuse, and Ashes in the City for the Twelve Months beginning April 1st, 1941.

Tenderers must guarantee to supply for the work Garbage and Ash Collection Vehicles of an approved type, with Tarpaulin Coverings, pay Employees Forty Cents per hour, carry Workmen's Compensation, and adhere fully to all terms of the Contract.

Further information may be obtained at this Office.

The lowest or any Tender not necessarily accepted.

E. A. OUTRAM,
City Clerk.

CLASSIFIED ADS
BRING QUICK RESULTS

DRAFTED FOR LOVE
By RUTH AYERS

YESTERDAY: April is falling in love with her sister's sweetheart, and he thinks she is Ann. After that one kiss, April decides to explain the hoax, admit her love. She begins but Kent interrupts. He sees her as a different Ann—She's quit being second to sister April. And Kent blames April.

❖ ❖ ❖

THE LIE THAT WAS TRUE
CHAPTER VIII

THE hills were so close and blue; the sky unchanged; the smell of the wood fire still lingered. But to all this, April Burnett was oblivious.

It's like that when you parachute from rose-colored clouds and land feet first on hard brown earth.

At first, she was too stunned to be angry. It seemed, in fact, as if she were sitting beside a stranger who was telling her something about another stranger.

Kent, now that he had started, was plunging ahead. He loved Ann, her sister; he had a deep desire to protect her, and yet, as April could tell from the way he talked, he wanted Ann to be sure of herself.

"Oh, April may turn out all right someday," he said with a grudging attempt to be fair.

April nodded, found herself mumbling something silly that sounded like, "Sure—yes, I think so."

"The trouble with April is that she never looks beyond her mirror. Everyone raves about how beautiful she is, how stunning. Personally, I could never see it."

"No?"

"She has a greedy complex, thinks that she's so ravishing she can get anything she wants, no matter whose toes she threads on."

"That's right." April mumbled it again and all the time she kept thinking, "This isn't me he's talking about."

❖ ❖ ❖

BUT it was and she must take it. Once or twice she even found her lips smile. It had it's funny side, too. No one had ever told her all her faults like this before.

"She's spoiled," Kent said. "Everyone has spoiled April."

"Not Octavia."

"Who—oh, Octavia. Well, Octavia can't be fooled like outsiders. She knows!"

"That's true."

"What's more," Kent went on, "the Glitterbug figures she's the belle of the town and everyone owes her homage."

April made a stab to defend herself. "Oh, I don't think that, Kent. She doesn't mean to. It's just she is, well, maybe a little thoughtless."

"A little?" he snorted. "Your trouble, Ann, is that you've always been loyal to her. Whether she meant to or not, she was giving you an inferiority complex. All those boy friends hanging around her, all that so-called popularity, naturally made you feel you were being pushed aside. I've always told you that, but you've learned it for yourself now."

"Yes—I guess maybe I have," April agreed and felt the ghost of a smile on her lips again. Indeed she had learned for herself what April Burnett was like!

Kent pulled a pipe from his pocket, fumbled for tobacco. Then he leaned contentedly close to April as she held a match to the bowl.

"Sorry," he chuckled. "I didn't mean to waste time talking about April. It was only because I'm so glad you've pulled out of the pocket before you did anything desperate. It makes that quarrel we had seem awfully silly now, doesn't it, my love?"

"Oh yes," April choked the words out, "I'd forgotten we quarreled at all."

"As it should be."

"We'll forget about April, too," he said. "Let her go her glittery way and more power to her."

That's what I say."

I'm afraid though, she's going to have a rude awakening one of these days."

Something impish rose in April, even while she smarted and stung with the terrible hurt of his words. "Yes," she said, "and I bet it will be soon."

❖ ❖ ❖

KENT drew her to him and the touch of his lips brushing her cheek was her undoing. It wasn't fair. What he's said was wrong and heartless. And because she was so hurt, she wanted to fight back. The April storm side of her began to rise up like thunder. She'd speak out now.

"Happy, darling?" Kent was asking.

Even behind the dark glasses she could feel the look of adoration in the temporarily unseeing eyes. He loved Ann. He thought it was she beside him.

Ahead of him were critical days in the hospital, a battle he'd have to fight out in the darkness. This was his day. It must end in peace for him no matter what happened. If she shattered it, she would be even worse than he had described her. She would be the worst of all, a cruel person.

Yes, she would carry out the masquerade a little longer. This would be the last time she'd see him—the end of the love that for her could have been the real thing.

"You're shivering," he said. "You're trembling."

"It's blown up a little colder." Then because she must play the part of Ann a little longer, she forced herself to sit beside him, cradling his head, stroking the brief, crisp wave in his hair.

"We must go," she said at last. I'll bank the fire so there won't be any life left in it."

(To Be Continued)

NOTICE

Notice to Creditors
AND OTHERS.

IN THE ESTATE OF JAMES DRAIN, RETIRED BOOKKEEPER, DECEASED.

All Persons having CLAIMS against the Estate of the above-named Deceased, late of the City of Peterborough, in the County of Peterborough, who died on the 15th Day of December, 1940, are required to file proof of same with the undersigned on or before the 12th Day of March, 1941.

After the last mentioned date the Estate will be distributed, having regard only to the Claims of which the undersigned shall then have had notice.

DATED at Peterborough, Ontario, this 8th Day of February, A.D. 1941.
JOHN RICHARD CORKERY,
414 Water Street,
Peterborough, Ontario,
Executor of the Will of the said Deceased.

Court of Revision

A SITTING of the Court of Revision of the City of Peterborough for the purpose of hearing Appeals against fixing the Local Improvement Assessments against properties fronting on Sewers, Curbs and Gutters, and Sidewalks laid down by the City of Peterborough last year will be held in the Council Chamber, City Hall, at 7.30 o'clock on the Evening of THURSDAY, MARCH 20TH, 1941.

The Court at this Sitting will also hear Appeals for Remission of Taxes because of Vacancy of Tenements and Adjustment of Business Taxes.

E. A. OUTRAM,
City Clerk.

DAILY CROSSWORD

Yesterday'. Answer

ACROSS
1. Barrier
4. Plead
7. Metal thread
8. Ostrich-like birds
10. Incite
11. Capital of Peru
12. Lithium (sym.)
13. Land measure
14. Close to
15. Chinese coin
17. Goddess of mischief
19. Frigid
21. Free of
22. Emblem of dawn
23. Exclamation
24. Sound
25. Before
26. Pope's palace
28. Epoch
29. Has recourse
33. Lie
36. Baking chamber
37. Type measure
38. Of each (prescr. term)
39. Hawk cage
40. Haul
42. Chinese river
43. Half an em
44. Biblical city
45. Prickly pear
47. Learning
49. A metal
50. Burglar
51. Chills and fever
52. Actions (law)
53. Snare

DOWN
1. Apron top
2. Region
3. Dog that retrieves
4. Nautical term
5. Throw off
6. Tissue around tooth
7. Dish tray
9. Salt marsh
12. To dip out
16. Paradise
18. Female sheep
20. Hire
21. Fabulous bird
24. Music note
27. Native of Tasmania
29. Capital of Italy
30. Uniformly
31. Stitch
32. Ahead
33. Music note
34. Mad
35. To lade
40. Grounds
41. Eat greedily
44. Incite
46. To look sullen
48. Over (poet.)

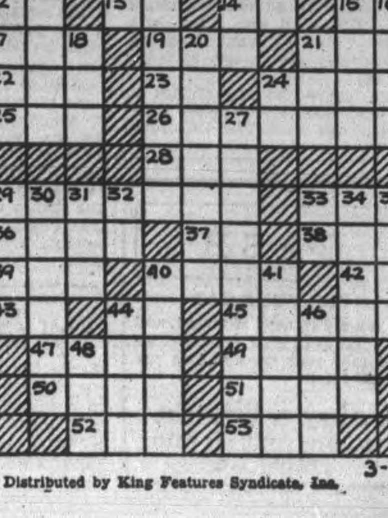

3-4

Distributed by King Features Syndicate, Inc.

ROOM AND BOARD —By Gene Ahern

LIL'L ABNER —By Al Capp

HENRY —By Carl Anderson

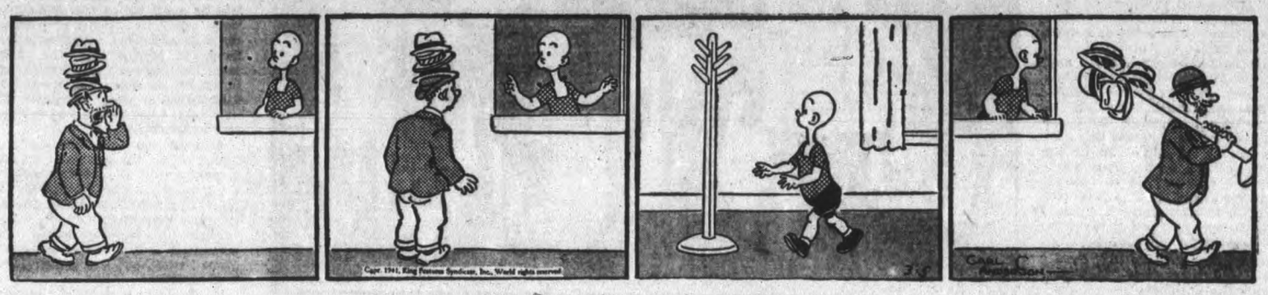

SCOTT'S SCRAP BOOK —By R. J. Scott

DONALD DUCK —By Walt Disney

BLONDIE —By Chic Young

MUGGS AND SKEETER —By Wally Bishop

BRICK BRADFORD —By William Ritt and Clarence Gray

TILLIE THE TOILER —By Russ Westover

Home Service

Slips in English Offend People You Like to Know

Her Longed-For Chance Ruined

"I'm from the wrong side of the tracks"—her crude English is telling him. And he's the specially nice date she's longed for, the chance for smart good times that comes to almost every girl!

"I BEEN hearing," she chatters, "you are SURE good at badminton."

He can't tell her it's correct to say "HAVE BEEN . . . VERY GOOD." He'll only suffer in silence while she blunders on before his friends, making such pronunciation errors, too, as "misCHIEvous" for "MISchievous," "ADult" for "aDULT."

When the evening's over he'll courteously see her home and then forget her, of course. But who knows what the date might have led to for a clever girl, one wise enough to check her speech once in a while?

You can so easily avoid vocabulary faults which spoil your chances. Do you say "aggravate" (make worse) when you mean "exasperate" (irritate)? Do you, for lack of words, say "doo-jigger" or "you know what I mean"?

Polish your speech with the aid of our 32-page booklet. Gives English and pronunciation errors you're likely to make and their correct forms. Explains words often misused, helps you acquire a vivid, correct vocabulary you can be proud of anywhere.

Send [illegible] stamps for [illegible] TO IMPROVE YOUR VOCABULARY to Examiner, Home Service, Peterborough. Be sure to write plainly your NAME, ADDRESS, and the NAME of booklet.

BARCLAY ON BRIDGE

WRITTEN FOR THE EXAMINER
By SHEPARD BARCLAY
"The Authority on Authorities"

BREAK UP THAT PLAY

WHEN YOU are defending and you see that you are end-played if you take the current trick, and must then lead back somethig which will produce an extra trick for the declarer, your job is to duck if you can, and hope your partner can take the current trick. If he holds the card with which to do it, you save a trick. If he does not, you take the same number of tricks as if you had let the declarer end-play you. In either event you cannot lose, and you may win.

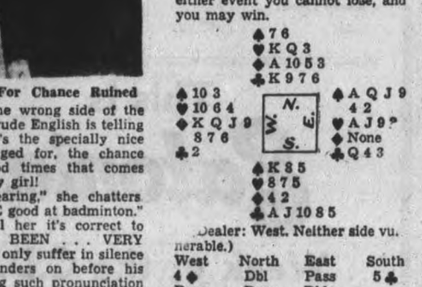

Dealer: West. Neither side vulnerable.)

West	North	East	South
4 ♦	Dbl	Pass	5 ♣
Pass	Pass	Dbl	

West led the diamond K, which the dummy covered and East ruffed with the club 3. He laid down the spade A and returned the spade Q to South's K. The declarer thereupon took in the club K and A, led the heart 5 to the Q and A and ruffed East's return of the spade J in dummy. South then cashed the heart K and led the heart 3.

East, an astute card-reader, realized what the declarer was up to. It was clear to him that the declarer's two holdings were now stripped of both major suits. If East won this trick, he would have nothing to return but a major, so that South could ruff in the North hand and discard a losing diamond from his own.

It was clear, however, that if West had the heart 10, he could win that ninth trick and return a diamond. So East did not put his J on the heart 3, but his 9. West sure enough bobbed up with the 10, and was smart enough to use it to overtake the 9. He fired back his diamond Q then and took a trick with it. Thus the contract was set three tricks instead of two. If South had held the heart 10 instead of West, nothing would have been lost by East's play, as the trick given away there would have been offset by the lack of a lead-throwing end-play.

• • •

Tomorrow's Problem

(Dealer: West. North-South vulnerable.)

During the play against South's 3-No Trumps, should East play "second hand low" on a lead of the club 2 from dummy? If not, why not?

Distributed by King Features Syndicate, Inc.

Some Questions

Toronto, March 5 (CP)

CONSERVATIVE Leader George A. Drew asks for a return on the expenses of the Ontario representatives at the Dominion-Provincial Conference in January in questions on the order paper of the Ontario Legislature today.

penses were paid for others than members of the government or officials and if so the names and amounts.

George S. Henry (Con. East York) asks the total expenditure on the Queen Elizabeth Way since July 10, 1934. T. A. Murphy (Con. Toronto Beaches) asks the cost of shrubs and trees planted along the stretch of highway from Toronto to Hamilton.

CAMPBELLFORD

Family Camp Is Planned For United Church

CAMBELLFORD, Mar. 5 (ENS) —A family camp to be held at Oak Lake for one week during the month of August was discussed as part of the summer program being arranged by the Executive of the Religious Education Committee of the Bay of Quinte Conference, which met in St. John's Church here on Monday.

Delegates from an area bounded by Oshawa on the west and Kingston on the east gathered here for an all day conference to consider various problem of general interest to the group, and at the same time decide when and where their coaching conference and summer camps would be held.

A discussion on the value and plans for the coaching conference took place, led by Rev. Rickard. Conclusions reached were that a transportation committee should be appointed for each presbytery, and that councillors should have a definite part in the program. This year's conference will be held at Albert College on June 17. The proposed agenda for the conference was planned in a discussion led by Rev. F. R. Vanderburgh of Oakwood.

Institute Aims

What the Presbytery Institutes aim to accomplish was discussed by Rev. Manson Doyle, D.D., of the Board of Christian Education, Toronto, who outlined a number of the Institute's aims. Theme the Presbytery Institutes will adopt for the Bay of Quinte Conferences will be "United Christian Advance." Emphasis will be placed on Sunday School leadership and worship and an effort will be made to use local lay talent from various sections of the Presbytery. Meeting dates for the Presbytery Institutes are: September 22, Renfrew; September 23, Oshawa; September 24, Kingston and Cobourg; September 25, Belleville and Peterborough; September 26, Lindsay.

At noon, dinner was served by members of the Women's Association of St. John's United Church and then the members reassembled for group discussion, followed by a talk on the Leadership Training Seminar by Rev. G. N. Maxwell of Campbellford.

Among the suggestions Mr. Maxwell made were that key workers should be appointed in Young People's and Sunday School groups to give leadership and to inspire interest in the work. He reported briefly on standard schools and winter schools. In his discussion of camps, one of the most interesting features was the suggestion of a family camp, which is to be held for the first time this year.

Time and place of the various summer camps was set as follows: At Oak Lake, under leadership of Rev. C. D. McLellan of Napanee, July 19 to 26; executive leadership camp, also at Oak Lake, August 9 to 17, under Mr. Stephen Saywell, Oshawa; family camp, at Oak Lake, August 2 to 9 (School Inspectors A. A. Martin of Brighton was named to handle inquiries); girls' camp, for Cobourg Presbytery at Oak Lake, August 17 to 24, under leadership of Miss Luella Munroe of Grafton.

Following are the members of the executive: Convener, Rev. Roy Rickard, Colborne; Secretary, Rev. F. R. Vanderburgh, Oakwood; Treasurer, Rev. W. G. Fletcher, Yarker; Committee, Rev. W. J. Smythe, Port Perry; Rev. G. Empery, Newboro; Dr. W. P. Fletcher, Marmora; George Carlisle, Picton; R. A. McCrae, Inspector A. A. Martin, Brighton; Rev. Claude Brethen, Woodville; L. Everson, Oakwood; Rev. G. N. Maxwell, Campbellford; Rev. Manson Doyle, Toronto.

AGENCY FOR ALIENS

LONDON — (CP). — A central agency, the International Labor Branch, has been set up by the Ministry of Information to make the best use of the services and labor of allied and other friendly aliens in Britain.

Soothe those red, sore and irritated nostrils now! Relieve the sniffling, choked-up misery of your head cold. Mentholatum quickly relieves your condition, *or money back*; goes instantly to the trouble . . . sends soothing, healing vapors to air passages . . . helps clear the head and nose and keep them clear.

Ask your nearest druggist today for a 30c jar or tube of Mentholatum.

MENTHOLATUM
Gives COMFORT Daily

Boy Scout Assists In Handling British Evacuees

An English Boy Scout and his small evacuee charges. The lads have assisted in the handling of many thousands of children removed from London and other cities.

Harwood Euchre Well Attended

HARWOOD, March 5—(ENS). — The Anglican Women's Association held a euchre party at the home of Mr. and Mrs. Zufelt on Tuesday evening.

The ladies' first prize went to Mrs. Eric Kelly and second to Mrs. Russel Johnson; gentlemen's first was won by Mrs. Jack Young, playing as a gentleman, and second by Mr. R. E. Drope. The consolation prizes were won by Mrs Meadows and Albert Sandercock. Rev. C. A. Johnson moved a vote of thanks to Mr. and Mrs. Zufelt and a delicious lunch was served.

Mr. and Mrs. Fred Lean and sons George and Bobby of Oshawa, spent Sunday with friends and relatives in the village.

Mr. and Mrs. Frank Shearer, Stuart and Morris spent Sunday afternoon with Mr. and Mrs. Hugh Sherwin of Fenella.

Mr. and Mrs. George Isaac and family spent Sunday with Mr. and Mrs. Olaf Snelgrove in Camborne.

Mr. and Mrs. Ray Hogg and son Earl, of Port Hope, were Sunday guests of his mother, Mrs. George Hogg.

Mr. and Mrs. Hilton Graham visited her sister, Mrs. Ed. Hill in Peterborough Saturday.

Mrs. Albert Tuck, Noreen and Morley visited relatives in Peterborough over the week-end.

Mrs. Earl Shearer received the sad news on Saturday of the death of her nephew, Harold Webb. He was instantly killed when he fell between two moving freight cars at Smith Falls. Mrs. Shearer went to Smith Falls on Saturday and Mr. Shearer, Miss Florence Shearer, Mrs. Charles Burrison and Mrs. Victor McMann motored to the funeral Sunday.

Mr. Glenn Hogg addressed the Girls' Club on Saturday. He spoke on cream grading.

Mr. Harold Buttars, who has recently taken over the store in Warkworth, had tea with Mr. and Mrs. A. Lawton on Sunday.

School Report

S. S. NO. 3, BELMONT.

HAVELOCK, March 5—(ENS).—Victoria School report for the month of February:

Grade 8—Florence Ellis 81, Wilma Ashby 80, Ivan Ellis 78, Reta Quackenbush 71.

Grade 7—Lois Fraser 82, Bernice Ellis 81, George Laur 76, Clarence King 74.

Grade 6—Marjorie Ellis 76, Roy Dafoe 74, Milton King 69.

Grade 5—Reta Dafoe 67, Mildred King 64.

Grade 4—Verdon Ellis 77, Thompson Ellis 73, Mildred Ellis 72.

Grade 3—Vivian Woods 78, Melville Woods 77.

Grade 2—Norma Fraser 90, Thelma Dafoe 82, Marilyn Ellis 75.

Grade 1—Murray Ellis, Bobby King, Ronny Chase, Buelah Ellis.

George Booth, Teacher.

YOUNG MEN'S WAR

MELBOURNE—(CP).—So far as the fighting in North Africa is concerned, says Lt.-Gen. Sturdee, Australian Chief of Staff, it is a "young men's war," as men over 45 cannot withstand the desert conditions.

Bancroft News

Mr. Hermon Jenkins and Mr. Gerald Bronson were in Peterborough on Thursday.

Mrs. Ronald Knox of Peterborough is visiting with relatives in town.

Miss Patricia Fuller and Miss Ursula Russell motored to Belleville on Friday.

Mrs. Albert Warren of Frankford arrived in town Friday evening and will spend a few days at the home of her parents.

The members of Bancroft Chapter E.S. No. 157 held an afternoon tea Friday in the chapter room followed by bridge and euchre in the evening.

Mr. and Mrs. Cecil Sutherland of Madawaska spent the week-end in Monteagle having been in town Saturday with the former's parents.

Mr. W. JJ. Davis of Maple Leaf, warden of Hastings County attended the annual Good Roads Convention in Toronto arriving home Saturday afternoon.

Mrs. Clarence Marston of Toronto arrived home Saturday where she will spend an indefinite period at the home of her mother, Mrs. E. Hagerman. Mr. Marston left for Northern Ontario where he is employed with the Curran and Briggs Construction Company on the Trans-Canada Highway.

Mrs. R. W. Robison and Glenn motored to Belleville Sunday where she will spend a week at the home of her daughter, Mrs. Leon Turner.

Miss June Walker of Madoc spent the week-end with her parents in town.

Miss Selina Thompson who has spent since before Christmas with relatives in Toronto, returned to Bancroft Saturday evening.

Mr. Roy Robison and Mr. Stewart Robbins of Mountain View Airport spent the week-end with their families in Bancroft returning Sunday evening.

Miss Jean Bowen of Baptiste spent the week-end at the home of Mr. and Mrs. Robert Kellar.

Pte. and Mrs. D. Weeks of Kingston spent the week-end with relatives in Graphite returning Sunday evening.

Christie Bailey and Roy Rollins of Cooper spent the week-end at the home of Mr. and Mrs. Harold Bailey.

Mrs. James Colling returned home from Toronto Saturday evening having attended the funeral of her sister who passed away in the city this week.

May Catch Torpedoes

TORONTO, March 5 — (CP). — Fishermen along Canada's east coast are expecting to undergo large-scale enemy submarine attacks this season, but they are not alarmed, Capt. Ben MacKenzie of Lockeport, N.S., said in an interview yesterday. Capt. MacKenzie, a veteran Grand Banks fishermen, is in Toronto attending the meeting of the Canadian Seamen's Union.

"The men who make their living from deep-sea fishing are expecting an attack on their ships similar to that of 1917, when a fleet of German submarines raided the innocent little fishing boats," he said.

Hastings Pupils Stage Concert

HASTINGS, March 5—(ENS). — The school concert staged by the Hastings Separate and Public Schools, on Friday evening, in aid of the Red Cross, was one of the most successful ever held here. The Town Hall was filled to capacity with many parents, children and friends.

The proceeds of the evening amounted to $43.40. Much credit is due the Public School teachers, Mr. Grant Sine and Miss Jessie Lamb, and the Separate School teachers, Mr. F. Carroll and Miss Wilma Strauss, also the musical director, Mr. A. Hazell of Campbellford. Reeve L. E. Kelly, president of the local Red Cross, was chairman.

Following the opening number, the singing of "O Canada'," and an opening speech by the reeve, the program was presented in four parts: Part 1 by the Junior Public School room pupils; Part 2, Junior Separate School pupils; Part 3, Senior Separate school pupils; art 4, Senior Public school pupils.

Part I included a dialogue in three acts entitled. "Princess Who Wanted to Be a Fairy." Choruses, Snowflakes, and Parade of Wooden Shoes; recitation, War Savings, by Donald Mouncey; choruses, Children Go, and The Parade.

Part 2 included play, Young Citizens of Canada in the Making; selections of four numbers; dialogue, Buying Eggs, by Maureen O'Shea, Irene McDonald and Pat Lunitz.

Part 3 included: dialogue, A Close Shave; drill by 12 girls, followed by choruses, We'll Never Let the Old Flag Fall; Till the Lights of London Shine Again.

Part 4 included: choruses Carry One, and Shades of Evening; recitation, Children of the Empire, by Doris Calberry; song Heigh Ho by a group of boys; trio of folk dances; song by six girls; recitation, I Give What I Can to My Country; choruses Air Force Song by Public School pupils.

Following a brief address by Mr. Grant Sine, Public school principal. Mr. Frank Carroll, the Separate school principal, presented the Red Cross Society with the proceeds of the evening, and the concert closed with the National Anthem.

Mr. Joseph Collins was rushed to St. Joseph's Hospital, Peterborough, where he underwent an operation on Friday for appendicitis.

Messrs. Don Beamish, Willis Preston, Herbert Oliver, Fred Lynch and Arthur Orr as delegates of the Ormonde Cheese Factory, attended the meeting on Saturday of the Cheese Makers' Association.

An Extra Hour

LONDON, March 5—(CP). — An extra hour of daylight time, putting the clocks two hours ahead of normal, was announced Tuesday from May 3 to August 9.

Home Secretary Herbert Morrison, announcing the change in the House of Commons, said the addition of an extra hour of sunlight would help the unloading of ships and the switching of cars in railway yards.

TCA Crash Jury Treks To Scene

ARMSTRONG, Ont., March 5—(CP)—The inquest into the death of Captain W. E. Twiss of Winnipeg, pilot of the Trans-Canada Air Lines passenger plane which crashed near here February 6, killing its 12 occupants, opened here today under Dr. Smirle Lawson, supervising coroner for Ontario.

C. R. Magone of Toronto, senior solicitor for the Ontario Attorney General's department, is representing the province, assisted by P. V. Ibbetson of Port Arthur, crown attorney for the district of Thunder Bay.

Dr. Lawson empaneled a coroner's jury of five men from Nakina, 100 miles east of this northwestern Ontario town.

After convening in the town hall here the jury was taken by truck to Armstrong airport, seven miles east of the town, to tramp on snow shoes over the trail to the crash scene two miles south of the landing field.

Dr. Lawson said the party would return to Armstrong late this afternoon and possibly one witness would be heard today. It is expected 20 witnesses will be called and the inquest probably will not conclude until late tomorrow or Thursday.

Members of the T.C.A. staff on duty when the west bound plane crashed before dawn on a Thursday morning as it approached the field for a landing will be called to testify. T.C.A. officials also here for the inquiry are: D. B. Collyer, vice-president, O. T. Larson, general superintendent, H. H. Kenyon, assistant to the general superintendent, and Ronald George, superintendent of flight operations, all from Winnipeg.

J. P. Pratt, K.C., Toronto, is representing T.C.A. and counsel are representing several of the nine passengers who died in the crash.

See US Economic Crackup During The 40's

WASHINGTON, March 5—(A).—A bill appropriating $890,825,037 for the 1942 farm program and other activities of the United States Agriculture Department was sent to the House of Represenatives Monday by is appropriations committee.

This total was a reduction of $4,927,934 from the budget estimates and a $193,023,502 cut from the appropriation for the current year. A technical change in manner of financing parity payments was responsible chiefly for the large size of the latter production.

The bill means that $1,420,977,559 will be available to the department next year, by virtue of permanent appropriations, reappropriations, power to borrow from the reconstruction finance corporation and authority to make contracts for $162,000,000 in parity payments. The over-total total for the current year was $1,477,001,061.

A prediction that "we are most likely to hit an economic crackup somewhere in the 1940's" went to Congress from Milo Perkins, surplus marketing administrator of the agriculture department.

Urging the appropriations subcommittee to extend the stamp program throughout the country, Perkins asserted:

"It would be a national insurance against hunger as well as against low prices for commodities used largely here at home."

(The stamp plan is a flexible program of diverting unwieldy and market-depressing surpluses of farm crops to the needy through issuance of blue and orange stamps.) Perkins did not explain why he anticipated a 'crackup" or just when he though it likely to come.

The testimony also disclosed that Agriculture Secretary Claude Wickard believe that the present farm program can not be expected to achieve the long-sought goal of parity prices—or parity income for farmers and that loss of export markets have sent farm surpluses soaring to a point where they are adequate for national defence but "alarming" to the administration's program of farm income.

(Parity prices are designed to give farmers the same relative purchasing power—parity income—as they did in the 1909-1914 period.)

5 Safety Ideas Are Rewarded

MARMORA, Mar. 5 — (ENS). — The monthly meeting of the Deloro Safety Committee was held in the electric shop on Monday afternoon, the chairman, R. A. Elliott, presiding over a good attendance of the memebrs.

Nine sugestions were read. The Competitive Committee announced five of these to have merited awards. The star was awarded the oxide plant. W. M. Regan gave the report of the inspection committee. J. J. French was appointed floating member of that committee for the current month. J. A. Rice gave the report of the Health and Investigation Committee, and C. H. Buskard presented the monthly statement of the benevolent relief funds.

The missionary lecture "The Old Church in the New Dominion" was given in Deloro Hall on Monday, under auspices of St. Paul's Sunday School. The reading was given byb W. J. Cottrell, with Rural Dean A. B. Caldwell operating the lantern.

Miss Violet Deacon left on Monday to visit friends in Toronto.

"Glad To Be Here"

King George is pictured shaking hands with John G. Winant, new United States Ambassador to the Court of St. James, upon his arrival in England. Breaking precedent in the same manner in which President Roosevelt broke precedent by going to meet Lord Halifax, recently, the King welcomed Winant at a wayside station, between London and Bristol, where Winant handed the King his credentials. When greeted Winant briefly said: "I have not much to say. I am glad to be here—there is no place I would rather be at this time than in England."

CAMPBELLFORD

Tribute Is Paid Men Of Navy

CAMPBELLFORD, March 5. — (ENS). — A tribute to the men of the Navy was contained in the subject taken by Rotarian P. C. Denyes who addressed club members at the noonday luncheon on Monday. Mr. Denyes gathered his material from an article written by J. Cunningham titled "Convoy Conference," a story in which the captains of the various vessels about to leave on that perilous voyage across the Atlantic are heard discussing the tactics the convoy is to adopt when they are attacked. "There is little chance," said the speaker, "of a convoy of ships to-day reaching England without being sought out by some branch of the enemy's raiding forces."

Navigtion Skill.

The skill required on the part of the navigator of a vessel which must manipulate in total darkness at night was demonstrated by the speaker who suggested that it compared with a fleet of motor trucks operating on a desert in pitch darkness. "There would probably be a good many bashed fenders," said he.

Rarely is a ship in convoy sunk as the result of collision despite the fact that they must travel in total darkness and without any means of intercommunication.

He spoke of the bravery of the ships' crews who knew before each voyage that the odds of their all arriving safely were extremely high, and he recalled the heroism of the Jervis Bay which sacrificed herself by steaming straight for the big guns of a German raider in order that the rest of the ships in the convoy might disperse and escape.

Secretary Earl Bell read the club's attendance record which has climbed from 55 per cent in July to 83 per cent in January. "Although this is a great improvement we're only in 17th place in a district which has 28 clubs."

Charles Davidson told members that returns from the inter-police hockey game were still incomplete and suggested a report would be ready for the next meeting.

Obituary

JAMES CONNORS

The funeral of the late James Connors who passed away so suddenly on Saturday night was held from the J. J. Duffus funeral parlors Tuesday morning at 8:45 a.m. to the Church of the Sacred Heart where solemn mass of requiem was offered for the repose of his soul, following which interment took place in St. Peter's cemetery.

Mass was celebrated by Rev. J. J. O'Brien, who also preached the sermon.

The prayers at the grave were said by Rev. Dr. F. Grant.

Testimony of the late Mr. Connors' wide acquaintance and high esteem was evidenced by the large number of friends and acquaintances who were present at the obsequies.

Havelock Ladies Help To Buy Mobile Kitchen

HAVELOCK, March 5—(ENS).—The monthly meeting of Women's Institute was held on Monday afternoon in Council Chamber, with an attendance of 17, and the president, Mrs. Clare Price, presiding. Motion was made that bill of $5.85 for repair work on cupboards be paid to Thomas Cummings for his work. A letter was read from the Federated Women's Institute of Ontario, asking for a donation toward a mobile kitchen for war work. On motion by Mrs. Taylor and Mrs. Roc[illegible] the Institute will send $5.

Mrs. Jones reported $1.25 from rental of the Institute dishes and Mrs. R. F. Covert reported a donation of $2 from Mrs. John Armstrong for the Institute Red Cross fund. Seventeen quilt blocks were received which had been donated by different members, for the quilt for the refugees. Mrs. Goheen informed the members of the Institute that she had received some literature on health and child welfare, and would be glad to send for copies for any member who would care to have them.

Mrs. Price took over the program, in place of Mrs. Wesley Johnson, who was unable to attend, opening with a reading by Miss Eliza Wright, "The drones and the busy bees of the Institute"; reading by Mrs. Charles Taylor, "An Institute Woman"; Mrs. Sam Southward sang unaccompanied a very lovely song, "Ireland I love you, Acusla McCrea"; reading, "Keep Your Temper," by Mrs. Clare Price; contest, "Parts of a human body," the prizes being won as follows: first, Mrs. Goheen; second, Mrs. Woodbeck.

A dainty lunch was served by Mrs. Charles Taylor, assisted by Mrs. William Rice, Mrs. Joseph Little and Mrs. Herb Hoard.

BUCKLEY'S CAPSULES give you 3 INGREDIENTS to Relieve HEAD COLDS GRIPPY ACHES, PAINS HEADACHES, FASTER!

1. The first ingredient rushes to relieve pain and reduce cold misery.
2. The second ingredient stimulates and refreshes.
3. The third ingredient induces a beneficial relaxation of the nerves.

PLUS Oil of Cinnamon which has long been used in European clinics for faster relief of grippe and similar ailments. Buckley's Capsules are easier swallowed, dissolve quicker, act promptly. 15 doses—35c.

When someone's eyes are judging you...

CAN YOU BE SURE IT'S SAFE TO SMILE?..

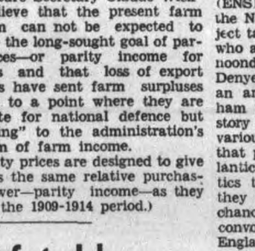

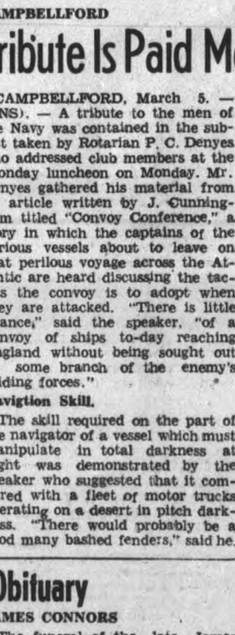

THE ANSWER'S ON THE TIP OF YOUR TONGUE

1 Make the Tongue-Test . . . Run the tip of your tongue over your teeth . . . inside and out. Feel that filmy coating? That's Materia Alba . . . and it doesn't belong on teeth! It collects stains, makes teeth dull, dingy-looking.

2 Your Tongue Tells You . . . Your tongue tells you what others see . . . the filmy coating that dims the natural brilliance of your teeth, your smile. And it's this filmy coating that makes teeth look dull . . . bars your way to romance.

3 Switch to Pepsodent with Irium!

Know the joy of Teeth that feel bright to you . . . look bright to others . . . and remember

OF ALL TOOTHPASTES AND POWDERS Only Pepsodent has IRIUM

KNOWN TO DENTISTS AS PURIFIED ALKYL SULFATE

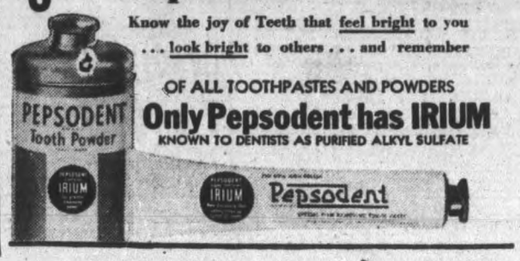

CANADIAN DEPARTMENT STORES

STORE HOURS: 9 a.m. to 5.30 p.m.; Wednesday, 9 a.m. to 12.30 Noon; Saturday 9 a.m. to 9.30 p.m.

JUST 3 MORE DAYS

20% Reductions

Offered by the Manufacturer on the Entire Line of Famed

Helena Rubinstein Beauty Aids

TREATMENT FOR DRY SKIN	Reg. Price Each	Sale Price Each
Pasteurized Face Cream, Special	1.15	.92
"Skin Toning" Lotion, Special	1.15	.92
"Youthifying" Tissue Cream	1.15	.92
Total	3.45	2.76

TREATMENT FOR OILY SKIN	Reg. Price Each	Sale Price Each
Beauty Grains	1.15	.92
Pasteurized Face Cream	1.15	.92
Skin Clearing Cream	1.15	.92
Skin Toning Lotion	1.15	.92
Total	4.60	3.68

—Main Floor, C.D.S.

This Is Eatonia Week at the C.D.S.

Eatonia Sheeting in 4 Widths

You'll appreciate lasting satisfaction you get from this superior EATONIA quality. Thread count is 154 per square inch —weight 4.8 ozs. per square yard (heavier than any other of our bleached sheetings.)

Width about 63 ins. Yard	.55	Width about 81 ins. Yard	.67
Width about 72 ins. Yard	.60	Width about 90 ins. Yard	.75

Eatonia Pillow Cotton

Save by making up your own Pillow Cases with this superior EATONIA Pillow Cotton. Closely woven, with 135 threads per square inch it is a cotton that will launder up beautifully and give excellent service. Fully bleached to snowy whiteness. Three widths.

About 40 ins wide. Yard	.35	About 42 ins. wide. Yard	.37
About 44 ins. wide. Yard	.39		

—Second Floor, C.D.S.

CANADIAN DEPARTMENT STORES

Splendid Cough Remedy Easily Mixed at Home

It's So Easy! Makes a Big Saving. No Cooking.

To get quick relief from a distressing cough, mix your own remedy at home. Once tried, you'll say it's your favorite cough medicine, and it's so simple and easy.

First, make a syrup by stirring 2 cups granulated sugar and one cup of water a few moments, until dissolved. A child could do it. No cooking needed.

Then get 2½ ounces of Pinex from any druggist. This is a compound containing Norway Pine and palatable guaiacol, in concentrated form, well known for its prompt action on throat membranes.

Put the Pinex into a 16-ounce bottle, and add your syrup. Thus you make 16 ounces of very efficient remedy, and you get four times as much cough medicine for your money. It tastes fine and never spoils.

And for quick, blessed relief, it is splendid. You can feel it penetrating the air passages in a way that means business. It loosens the phlegm, soothes the irritated membranes, and eases the soreness. Thus it makes breathing easy, and lets you get restful sleep.

Just try it, and if not pleased, your money will be refunded.

Tomorrow
PARTLY FAIR; COLD.

Evening Examiner
Peterborough

Last Year
MAXIMUM 31 - MINIMUM 20

VOL. LXXXV. No. 55 PETERBOROUGH, THURSDAY, MARCH 6, 1941 ** PRICE THREE CENTS

RAID ON LOFOTEN ISLES SINKS 11 ENEMY SHIPS

Nazi Staff Calls Upon Boris

Only 525 Lost In Whole African Push

List Includes Bengasi; Credit Wavell's Surprise-Tactic Coups

LONDON, Mar. 6 — (CP). — The Government told Parliament to-day that the British Army had lost only 525 men in the entire campaign against Italy in Africa and the Middle East.

Capt. David Margesson, War Secretary, said of these 438 were killed and 87 are missing. An additional 1,249 were wounded.

He gave the figures in presenting the Army budget, the figures of which are kept secret, as is customary in wartime.

Capt. Margesson said the casualties covered the period from the end of November, 1940, to February 11, 1941, and included the final capitulation of Bengasi on February 6 which "completed the capture or destruction of the whole Italian army in the East of Libya, estimated to exceed 150,000 men."

Describing the speed of the African campaign, Capt. Margesson said: "These operations are a prelude to greater struggles with our principal enemy."

Since the evacuation at Dunkirk, Capt. Margesson said, the problem

ONLY 525 LOST

(Continued on Page 2, Column 2)

US Matches Musso On Consulate Closing Shuts 2 In States, Curbs All Consuls

WASHINGTON, March 6—(AP).—The United States Government has notified Italy that the movements of Italian consular officials throughout the United States are to be restricted and has asked that Italian consulates in Detroit and Newark, N.J., be closed.

Decision of the government that foreign consulates in certain areas should be closed was announced by the State Department.

It followed the recent action of the Italian Government to have the United States close its consulates at Naples and Palermo.

Phraseology of the department's announcement indicated similar action might be taken against other foreign consulates.

In the case of Germany, however, the United States has not been forced to close any consulates in that country. Germany has required the closing of United States consulates in some German-occupied countries.

Italy has more than 60 consulates or consular agent offices in the United States.

The American consulates at Naples and Palermo were ordered closed by the Italian Government along with all other foreign consulates in those cities on the ground they were within military areas.

Whether they have already been closed has not been learned here but it was planned to transfer the personnel to the Rome Embassy.

The Italian Government also has restricted the movements of the United States Ambassador, William Phillips, and his staff in Rome, as well as American newspaper correspondents.

The Italian Embassy here, denying published reports that Italian consuls in the United States were engaged in political activities to their legal consular functions and that Italian nationals had kept apart from any so-called "un-American activities."

150,000 Hun Troops Face Greeks

Face 90,000 Hellenes; U.K. Pressure Goes In Yugoslavia

SOFIA, Bulgaria, March 6.—(AP)—The general staff of the German expeditionary force, headed by Field Marshal Sigmund List, called on King Boris, the war ministry and the foreign affairs ministry today while Nazi forces continued their sweep southwest within Bulgaria.

Waves of bomber planes were continuing to arrive from the north. Motorized equipment, field kitchens, supply trucks and oil tank cars now also are following the troops, tanks and artillery which for days have been pouring through Balkan passes.

All telephone lines both within the country and those connecting with the outside world now are in the hands of the military. Many telegrams and cable messages are being held up to avoid the possibility of transmitting military information (here the Sofia connection with Berne, to which this dispatch was being relayed, was cut, presumably by the military censor.)

Planes from the German fourth air fleet totalling 1,700 bombers and

150,000 HUNS

(Continued on Page 10, Column 1)

Key To The War?

Moscow, March 6 (AP)

RED STAR, organ of the army, said today events in the Balkans "may have a great influence over further developments of the war."

"Both belligerent camps in their Balkan policies are following, first of all, their own military interests," the paper said.

Bulgaria, it declared, "crossed the border" of neutrality when she joined the Axis. The entry of German troops, it added, "showed clearly the meaning of the act of March 1 (when the pact was signed)."

"Since Bulgaria joined the Axis, the struggle between belligerent parties of Yugoslavia and Turkey, which are keeping their neutrality, is becoming sharper," Red Star said.

215 Germans, 10 Quislings Are Taken Prisoners In Surprise Naval Swoop

Norwegians Anxious To Fight, Brought Back; Hun Fish Oil Plant Destroyed, Population Given Fruit, Food And Soap

LONDON, March 6 — (CP). — Nine German merchant vessels and one Norwegian ship under German command were sunk by British forces which raided the Lofoten Islands off Northern Norway Tuesday, an official announcement said today.

The raiders also sank an armed German trawler, bringing to 18,000 tons the total of shipping destroyed, according to a joint communique issued by the Admiralty and the Norwegian Government.

The largest unit sunk was described as a fully laden German vessel of 10,000 tons.

First announcement here yesterday in a brief bulletin of the raid gave no details.

The Lofoten Islands stretch for about 150 miles along the Norwegian coast and guard the approaches to Narvik Fjord.

Today's announcement said the raiders captured 215 German prisoners and 10 "Quislings" — pro-Nazi Norwegians. A number of Norwegian patriots desirous of joining their countrymen in Britain also were brought back.

A large consignment of fruit, foodstuffs, soap, cigarettes and clothing was taken by the British expedition to the Norwegian population of the Lofotens, which have been without such items since the German occupation, the communique said.

A plant used for the production of fish oil was destroyed, it was added. This was cited as of particular importance because fish oil is being

215 GERMANS

(Continued on Page 10, Column 4)

Weygand Arrives In Vichy Flying Secretly

VICHY, France, March 6 (AP)—Gen. Maxime Weygand, commander of the French forces in North Africa, arrived by plane this afternoon for his first meeting with Marshal Petain in six months.

Weygand went immediately to the Parc Hotel where Petain has his headquarters.

The government announced last night that Weygand had arrived in Vichy, but today it explained that this premature announcement was issued deliberately as a "blind" intended to cover his real movements.

An official announcement today said Weygand came "to report his inspection tour of French African possessions."

The wording of the announcement would seem to indicate that Weygand's stay here would be short.

The secrecy was seen as a precaution taken in view of the death of Jean Chiappe in the downing of a French plane which was carrying him to Syria last November.

Some sources thought Weygand came to discuss current unsupported rumors that Britain intended to occupy French-mandated Syria to maintain better contact with Turkish armed forces and then give the mandate to Turkey after the war.

Another possibility was that he might discuss declarations, made by R. A. Butler, British under-secretary of foreign affairs, and Gen. Charles de Gaulle, Free French leader, that German soldiers and technicians had arrived in French Morocco, only 150 miles from the Strait of Gibraltar.

18 Dutch To Die For Plotting; Even Idea Fatal

AMSTERDAM (via Berlin), March 6—(AP)—The president of the German military court which condemned 18 Netherlanders to death, threatened similar punishment today for everyone who, even in thoughts, plots against the German army.

He disclosed that additional cases are awaiting German court martial proceedings. Most of those already sentenced to death were charged with spying for Great Britain and plotting to co-operate with the British army in the event of an invasion.

The trial which resulted in the convictions Tuesday revealed that a secret organization has been active from May until December, 1940, especially in the Netherlands region nearest the English coast across the Channel.

German authorities, the court president asserted, regretted that

18 DUTCH TO DIE

(Continued on Page 2, Column 1)

Personal Injury Plan To Hit The Uninsured

TORONTO, March 6 (CP) — A system to provide compensation for persons injured in automobile accidents by financially irresponsible drivers is now under consideration by the Ontario government, it was learned at Queen's Park today.

Attorney General Conant has under consideration a report submitted by H. D. McNairn, superintendent of insurance, which will likely be considered shortly by the Ontario cabinet.

The report is the first in Canada to deal with the problem. A measure may come before the present session of the legislature.

According to the proposal, a motorist when he obtains his license will submit a certificate of his insurance.

Those who do not carry insurance, the plan provides, will pay $2 to go to a fund to be used only for personal injury.

Property damage, such as damage arising from collisions will not be covered.

The fund is estimated to raise about $720,000 a year from an estimated 360,000 motorists who do not carry insurance.

Claims against this fund will be based on judgments obtained from the court for personal injury where

PERSONAL INJURY

(Continued on Page 2, Column 2)

One More Chance

Mexico City, March 6 (AP)

MATADOR Lorenzo Garza, who lost a bull fight to the bull last Sunday, is to get another chance next Sunday. The government amusement office fined him 1,000 pesos ($200) because he failed to dispatch a bull in nine attempts in last Sunday's corrida.

The bull ring management seized the opportunity to advertise in all Mexico City newspapers urging the fans to give Garza another chance next Sunday.

Think Huns Split Sea In Lanes For Sub Drive

WASHINGTON, March 6.—(AP)—Predicting the pattern of German's spring sea offensive against British shipping, authorities here said today that each of the scores of submarines employed probably would be assigned "lone wolf" roles within neighboring but distinct areas of the sea.

They expressed belief that the tactics now employed by the Germans, and destined to be used with increasing force when the weather improves, follow this outline:

The sea around Britain is divided by the German navy's high command into 'traffic lanes," each a mile to five miles wide and paralleling one another.

Each "lane" is then divided into sections, and each section assigned to a certain submarine.

Within its alloted territory, each submarine is free to operate more or less independently.

When a large enemy convoy approaches, the first U-boat to detect it does not attack the leading ship but waits until a number of vessels are strung across neighboring submarine lanes.

Then several of the submarines attack different ships simultaneously.

Estimates here place the number of German U-boats in service last month at 120. An additional 180 were believed under construction.

Reports From Berlin

BERLIN, March 6 (AP) — The German high command today claimed the following successes for the German air force in the past 24 hours:—

1. Barracks and shipyards at Portsmouth, English south coast naval base, damaged by direct bomb hits.

2. Halfar airport at Britain's Mediterranean stronghold of Malta raided with "great success"; hangars and shelters destroyed, three British planes shot down in air fights and others destroyed on the ground.

3. A British minelayer sunk off the east coast of Scotland by a direct bomb hit.

THINK HUNS SPLIT

(Continued on Page 2, Column 3)

'Guns For Butter' Hits U.S. Heavily

WASHINGTON, March 6—(AP)—The world's desperate bidding for "guns instead of butter" has caused the volume of United States agricultural exports to sink to the lowest levels since 1869.

Commerce Department statistics revealed today that in January American farm exports represented only $22,000,000 out of a total $325,-355,000 foreign trade—or less than seven per cent.

This was an even worse showing than the last six months of 1940, when agricultural products declined to only 8.7 per cent of the export total, as compared with 22.4 per cent, for the comparable 1939 period.

January exports of agricultural commodities were almost $4,000,000 less than December's $25,872,000 and far short of the $97,000,000 worth sold in January, 1940, before Hitler's Nazi legions conquered most of Continental Europe.

The combined agricultural and non-agricultural total for the month registered a gain of $3,000,000 over December, but mirrored the 1940 trend of increased shipments of war supplies at the expense of agricultural exports.

Seattle Blackout

SEATTLE, March 6 —(AP)—The first blackout test in a major United States city will halt night life in this community of nearly 400,000 for 15 minutes tomorrow. Frank R. Cadman, blackout chairman, has assembled more than 4,000 volunteer air raid wardens for duty, in addition to 3,500 civilians who will assist police and fire departments.

500 Miles On Skis

WHITEHORSE, Y.T., March 6 — (CP)—Edward Borders, University of Alaska student, rested here today after completing the first half of a 1,000-mile ski trip from Fairbanks, Alaska, to Hazelton, B.C. Borders left Fairbanks Jan. 21, with a sleeping bag and concentrated foods, and arrived here in excellent condition.

TCA Bush Crash Stays Mystery

ARMSTRONG, Ont., March 6 — (CP)—Cause of the worst crash in Canadian air history remains a mystery today in opening of a coroner's jury.

A verdict that the crash cause is unknown was returned last night, ending a two-day inquest into the death of Capt. W. E. Twiss, 33-year-old chief pilot of the Trans-Canada Air Lines plane which crashed Feb. 6 near Armstrong airport, killing its 12 occupants.

In a rider to its verdict, the jury recommended the cleared space which formed the airport landing

T.C.A. BUSH CRASH

(Continued on Page 2, Column 5)

He'll Pay The Bill

Ceville, Spain, March 6 (AP)

FORMER King Carol of Rumania telephoned today from Lisbon to the hotel where he stayed here to assure hotel officials that the bill he left when he escaped would be "paid in full."

The former monarch, who eluded his guards and fled over the border into Portugal Monday with Mme. Magda Lupescu, also gave instructions that four of her dogs be left in care of the Infante Alfonso de Orleans, who is related both to him and the late King Alfonso of Spain.

King Carol said he was feeling "very well," but did not disclose his plans. Previously he has been represented as seeking permission to enter the United States.

Two Bombs Slip

Ottawa, March 6 (CP)

TWO BOMBS were accidentally released from a Royal Canadian Air Force aircraft near Petawawa, Ont., damaging a farmhouse and buildings, it was learned today. A court of inquiry has left here to open a formal investigation.

R.C.A.F. headquarters stated that "according to available reports," occupants of the farmhouse escaped serious injury.

The mishap occurred during a routine testing of samples from a new shipment of aerial bombs. "As far as is known presently," the statement went on, "the bombs fell away from the aircraft as it made a steep turn to begin the 'run' on the practice bomb range near Petawawa."

Temporary repairs were undertaken by R.C.A.F. officials. A Canadian army ski patrol and medical officer were sent from Petawawa to lend assistance.

RAF Flying Boat Beats 2 Bombers

LONDON, March 6—(CP). — A Royal Air Force flying boat manned by Australians in a fight with two German bombers over the Atlantic yesterday shot down one of them and severely damaged the other, the Air Ministry announced today.

The flying boat reported that the pair, Junkers-88 type, dropped from a cloud, guns blazing. They closed to 250 yards, the flying boat holding its fire until all three planes were 200 yard above the water. Then it let go. The Junkers turned away and began climbing.

Thirty seconds later one of the German bombers plunged down in flames into the sea. The second again went for the flying boat, but was turned away. The British craft

R.A.F. FLYING BOATS

(Continued on Page 2, Column 1)

381 Nazi, Italian Ships Sunk

54 Others Captured—Hun Reports Have UK Fleet Mostly Sunk

LONDON, March 6—(CP). — An Admiralty statement disclosed today that Germany and Italy had claimed to have sunk or seriously damaged 34 British Empire battleships or battle cruisers, whereas Britain had only 15 such warships at the outbreak of war.

Amplifying the statement of A. V. Alexander, First Lord of the Admiralty, before the House of Commons yesterday, that the Axis had claimed to have sunk or seriously damaged more than twice the number of capital ships, aircraft carriers and cruisers Britain possessed at the start of the war, the Admiralty said in some cases units of the fleet had been claimed sunk "several times over."

Today's statement said Britain possessed seven aircraft carriers, while her enemies claimed 13 were sent to the bottom.

Britain had 58 submarines at the start of the war and German and Italian High Command communiques listed 72 accounted for.

Only in the case of destroyers—according to German and Italian claims—did Britain have any warships left. The Admiralty said 185 were on hand in 1939, and 144 have been claimed by the Axis powers.

Speculating on the reasons for what was called "this exaggeration," the Admiralty said it was done, apparently, for three reasons:

1. In hope of eliciting a denial which would convey information on the actual strength and disposition of fleet units.

2. To bolster the morale of their own people who "are uneasily aware of British naval power."

3. To cause alarm and despondency in enemy-occupied territories and neutral countries and in hope of causing anxiety among relatives and friends.

The Admiralty said 401 German and Italian ships of 2,028,048 tons and 34 ships of 61,000 tons sailing under their control were known to

381 NAZI, ITALIAN

(Continued on Page 2, Column 2)

Night Fighters Prove Deadly

Hurricanes, Blenheims, Defiants On Job – Hun Loss 5,346

LONDON, March 6—(AP).—Night fighting operations of the Royal Air Force now are considered so successful in minimizing effects of German visits to London that permission was given today to identify the night fighting planes as Hurricanes, Blenheims and Defiants.

At the same time the Associated Press learned from officials of the Air Ministry that German air losses from all causes and in all theatres except the Mediterranean since the beginning of the war total 5,346 planes officially accounted for. No probable losses were included in the reckoning, the Ministry said. It was estimated the Nazi Air Force had lost 13,365 of its personnel.

Total British plane losses were set officially at 854; although casualty figures were not given, it was stated that 427 men of the crews assigned to planes destroyed were known to have been saved.

The British breakdown of the German losses gave: Lost in attacks on Britain, 3,131; shot down on the western front, 957; lost in the Scandinavian campaigns, 921; shot down over the sea, 34; accounted for by British and Allied navies, 247.

"In the Mediterranean," an official source said, "the situation is so messed up it is impossible to estimate the losses."

A recent issue of the Air Ministry bulletin, however, said Air Force figures in the Middle East, Libya, East Africa, Albania and Malta through February 28 showed that 1,385 Axis planes had been destroyed. Approximately 1,200 were Italian planes. Losses inflicted by Greek forces were not included.

14th Traffic Death

TORONTO, March 6 (CP)—Alexander Thompson, 45, of Toronto died in hospital early to day of injuries received when struck by an automobile which police said did not stop. His death was the 14th traffic fatality in Toronto this year.

He Won The George Medal

Officer Crawls Into Flooded Cellar, Saves 8

LONDON, March 6 (CP)—Amid bursting bombs civil defence workers daily perform deeds that entitle them to a place in the annals of British courage.

The latest recipients of the George Medal include seven policemen. Prime Minister Churchill in a broadcast speech to the empire paid special tribute to the police. The story of Sergeant Frederick Burgess of London shows why.

Eight people were trapped in a basement shelter rapidly flooding with water from a broken main. Burgess crawled through a hole and helped them onto a ledge above the rising water.

When the ceiling threatened to

HE WON MEDAL

(Continued on Page 2, Column 3)

The Weather

The Examiner Barometer	Peterborough Temperatures	
Noon - - 29.64	To-day:	
	Night low - 14	
	Noon - - 24	
	Yesterday:	
	Highest - - 31	
	Lowest - - 4	
	One Year Ago:	
	Highest - - 31	
	Lowest - - 20	

Weather Forecast:

Georgian Bay— Northerly winds; fair and cold. Friday: North-east to east winds; partly cloudy and cold.

Lower Lake Region—Northerly winds; fair; cold to-night. Friday: North-east winds; partly cloudy and cold, followed by some snow near Lake Erie.

Northern Ontario — Fair and cold to-day and Friday, followed by moderating temperature.

Ottawa and Upper St. Lawrence Valleys — North-westerly winds; fair and cold to-day and Friday.

Manitoba — Generally fair to-day and Friday, with moderating temperature.

Saskatchewan — Partly cloudy to-day and Friday, with stationary or a little higher temperature.

Alberta — Fair to-day and Friday, with not much change in temperature.

Sun—Rises at 7.45 a.m., Sets 7.13 p.m.

Lots Of Butter, Says Dewan

Raps Restriction—"Use More, Aid Farmer"

TORONTO, March 6.—(CP). — Agriculture Minister Dewan, commenting on reports that restaurants have been asking patrons to restrict their use of butter, said to-day there is a plentiful supply of this commodity and he didn't see any need for restriction in its use.

(Miss Agnes Macphail in addressing the Ontario Federation of Agriculture, said she had seen signs in town restaurants warning against excessive use of butter).

"I'd rather keep away from any suggestion of rationing or restriction of consumption and get the farmer to produce more and get more for his butter," Mr. Dewan

LOTS OF BUTTER

(Continued on Page 2, Column 2)

Greeks Will Fight 'To Victory'

Expect Hun Attack Via Bulgaria; Lay Plans With Eden

ATHENS, Mar. 6 — (AP).—British Foreign Secretary Anthony Eden left with embattled Greece to-day the promise that his nation would fight at her side "until final victory is won."

The pledge was delivered after Mr. Eden concluded a series of conferences with Greek leaders which a communique said resulted in complete agreement "on all aspects of the situation" in the Balkans.

Just before leaving Athens last night in company with General Sir John G. Dill, Chief of the British Imperial General Staff, Mr. Eden issued a statement praising the Greeks for their 'heroic resistance to brutal attack" and ending with the words:

"The future may be arduous, but be assured that we shall not rest nor falter until final victory is won."

Mr. Eden and General Dill conferred at length yesterday with King George II. and Premier Alexander Korizis. A formal announcement by the Greek Government said they "examined very attentively the situation in the Balkans, where they continued all efforts with a view to preventing the spread of war."

The "spread of war" was interpreted by observers as having but one meaning—German invasion of Greece through Bulgaria.

GREEKS WILL

Continued on Page 10 Column 6)

MORE ABOUT—

R.A.F. Flying Boats

Continued from Page 1

saw two splashes, which might have been the bomber jettisoning its load of bombs. It disappeared trailing smoke.

At the same time the Air Ministry News Services described how in an air fight over the Norwegian Coast the South African pilot of an R.A.F. Coastal Command plane refused to break off combat with two German Messerschmitts though he was wounded in the shoulder. For 15 minutes he dodged over the sea while his crew peppered bullets at the Germans. Once the pilot pulled up the nose of his plane and sent a burst with his front guns at one of the Messerschmitts.

The navigator offered to take the controls but the pilot, blood streaming from his shoulder, declared he was "okay" and sent him back to the guns. Reaching the cover of clouds, the navigator at length took over the bullet-marked plane and returned safely. The pilot now is in hospital recovering.

MORE ABOUT—

18 Dutch To Die

Continued from Page 1

several German soldiers had been pushed into the water and drowned or had fallen victim to snipers as a result of the underground organization.

The hearing developed a declaration that the plotters circulated pamphlets written in invisible ink advocating acts against German soldiers. The prosecutor also professed to have been "shocked" on hearing of a plan to poison Nazi troopers with acids.

Only 6 Are Freed

In all there were 43 defendants. Six were acquitted. The other 19 who escaped the death penalty were imprisoned for various terms.

So far one man has been executed.

Witnesses in the court martial session described an organized conspiracy fostered by a secret society known as the "Geuzen." That is the name by which the Netherlands soldier was known in the 80-year war against Spain.

Officers testified they found stores of dynamite, arms and poison.

The leader who escaped, said to be a 43-year-old Netherlander, was known as "Colonel Verdun."

Contrary to usual practice, Netherlands newspapermen were allowed to attend the trial "to convince themselves of the fairness of the proceedings."

MORE ABOUT—

Lots Of Butter

Continued from Page 1

said. "We have lots of butter on hand, but I have noticed on Canadain National Railways dining car menus, the advice that one slice of butter is given and another supplied upon request. But I can't see any necessity for this at present. It is a defeatist attitude."

William Newman of the markets branch of the Agricultural Department, said that there is an ample supply of butter in storage and fresh supplies are coming in steadily.

"If you ask anybody to eat less butter, the farmers is going to get less money," he said.

Butter in storage in January totalled 4,088,508 pounds and in February it was 3,238,260. The drop is believed due to increased consumer buying.

MORE ABOUT—

381 Nazi, Italian

Continued from Page 1

have been sunk, captured, or scuttled.

Of these ships, 54 totalling 281,000 tons have been captured and are now in Britain's service, the announcement said.

It added that 69 German ships of 350,000 tons and 110 Italian ships of 642,500 tons are still "lying useless in sanctuary of neutral harbors."

MORE ABOUT—

Only 525 Lost

Continued from Page 1

of equipment had been eased and "we are now able to form new divisions, in addition to the large reinforcements of equipment which have been sent to the Middle East" along with "material aid to our Allies."

The danger of invasion "is a very real one," he said. "We are endeavoring to improve our defence from day to day."

Gort's Despatches Soon.

He disclosed that despatches by Lord Gort, British Commander-in-Chief in France, on the French campaign and Dunkirk soon will be published.

He said the weakness of the Italian opposition to Gen. Wavell's sweep across Libya was not due primarily to weakened morale because the Italians were well equipped, strongly entrenched and numerically superior, but it was due to "brilliant use of surprise and manoeuvre by the British forces under their commander and to superlative work of the administrative and supply services.

The plans against invasion of Britain are "always fluid," he said, and troops are being trained to meet any eventuality.

Capt. Margesson injected a note of adventure into his staid review with a recital of the work of long-range desert patrols which Gen. Wavell formed soon after Italy entered the war. Headed by Englishmen who in peacetime explored the Libyan desert as a hobby, they scoured the desert, destroyed gasoline dumps and harassed Italian garrisons.

They covered 500,000 miles and not a single vehicle was lost as the the result of a breakdown, despite the fact the patrols were forced to avoid the recognised desert tracks.

MORE ABOUT—

Personal Injury

Continued from Page 1

the driver is found liable or negligent.

Where a judgment is obtained, it will be dealt with by officials of the fund and the driver against whom the judgment is given will be ordered to reimburse the fund on time payment basis according to his ability to pay.

If he does not pay the fund, then his license would be cancelled and he would be unable to drive.

Average loss through personal injury is estimated at $480 per car per year and the number injured at 2½ persons per 100 cars.

PETERBOROUGH, England (CP)—Edmen Fisher, 10, and his father were drowned in a pool trying to save their dog.

The War Today

By J. F. SANDERSON
(Canadian Press Staff Writer.)

Greece, as was expected, has declared her intention of continuing the fight against Italy, despite reported German pressure designed to force an armistice in the struggle for Albania.

This latest development occurred almost at the same time as reports arose that Sir Ronald Ian Campbell, British Minister to Yugoslavia, would demand of Regent Prince Paul exactly how his country stands in relation to the Axis.

Sir Ronald flew back to Sofia from Athens yesterday after a conference with Foreign Secretary Anthony Eden and Gen. Sir John Dill, chief of the Imperial German staff. He was believed to have returned with assurance that Britain would help Yugoslavia to the utmost of her ability should Yugoslavia resist any Nazi encroachment on her sovereignty or territorial integrity.

Simultaneously it was reported Prince Paul was about to visit Germany to see officials of the Nazi government and hear the worst they had to offer his country. It was believed in some sources that Yugoslavia already had decided it could not afford to resist Nazi demands.

The position of Turkey and Russia in the Balkan strife remained obscure, although it was believed in some quartrs that Turkey in declaring her intention of remaining loyal to her British alliance meant she would fight if Germany sought to encroach on her territory.

Russia's objection to Germany's virtual occupation of Bulgaria (delivered, incidentally, to Bulgaria instead of Germany) was taken as an indication that the Kremlin feels a bit uneasy over German intentions. There was also a report that Russia was on the verge of demanding further territorial concessions from Rumania from which already she has taken chunks of Bessarabia and Bucovina.

The Kremlin has cause to be anxious regarding a possible German attempt to grab and control the Dardanelles. Hitherto Turkey has controlled this gateway and Russo-Turkish relations have been excellent in the past so that it would seem to be to Russia's interest to support Turkey in whatever attitude she may adopt in the Balkan crisis.

Whatever the outcome of the situation may be there seems little doubt that fighting will not start at once. Even if it brings an ultimate test of arms there are indications now that preparations for such a test are not sufficiently advanced to permit the immediate outbreak of a Balkan war.

MORE ABOUT—

Think Huns Split

Continued from Page 1

4. An attempt by the Royal Air Force to fly over the occupied area of northern France in daylight yesterday 'frustrated" by German pursuit planes and anti-aircraft batteries, with seven of 16 attacking planes shot down.

(A British communique said hits were scored on docks at Boulogne, that one German fighter was destroyed and others damaged, and that three British aircraft were lost. No confirmation of the other German claims is available.)

MORE ABOUT—

He Won Medal

Continued from Page 1

give way he wedged his shoulder against it and helped his charges to reach safety. He was pulled out himself just before the ceiling collapsed.

Session In Vienna

VIENNA, Mar. 6 — AP). — Reichsmarshal Hermann Goering of Germany and Premier Ion Antonescu of Rumania met yesterday for a parley which German sources said probably would be dominated by military rather than economic or political questions.

Some significance was attached to the fact that the German military attache in Bucharest, Col. Gerstenberg, was present for the discussions, which these sources said were taking place in "the smallest circle."

7 Die In Hotel Fire

CATERHAM, England, Mar. 6 — (CP Cable). — Seven persons died in a fire at the Surrey Hills Hotel here during the night. A passing Canadian soldier sounded an alarm as flames rapidly enveloped the buildings, trapping sleepers on the upper floors. Soldiers assisted firemen in rescuing most of the fifty guests and staff.

Radical Action To Aid Farmer Is Plea Of Frost

TORONTO, March 6 (CP)—Debate on the address in reply to the speech from the throne continues in the Ontario legislature today with William Duckworth (Con. Toronto Dovercourt) leading off.

The plight of the farmer due to low prices for his products is still one of the main topics of the debate and yesterday Leslie Frost, a Lindsay lawyer and Conservative M.L.A., for Victoria devoted a good portion of his address to this subject.

Mr. Frost was one of three speakers heard. The other two, J. W. Freeborn (Lib. North Middlesex) and W. A. Dickson (Lib. Perth) both used the agricultural theme for their speeches.

Mr. Frost coupled his remarks on farming with the Dominion-Provincial Conference as he urged the calling of a new conference. More radical treatment is needed for the solution of the farm problem, he declared.

"Neither Ontario nor Ottawa can deal with it effectively because we're not properly constituted," he continued. "We must get together for a remedy. We must end constitutional bottlenecks, cut the chains that bind us and put away petty jealousies."

He said the main problem was not one of distributing millions of dollars in bonuses but to seek a means of doubling the farmer's incomes and bring them up to a figure that would permit a decent standard of living.

Mr. Freeborn declared that the farmer would continue to produce at a loss if it was part of the country's war effort but there must be equality of effort and sacrifice by all.

"Farmers know wars are not won on empty stomachs and that plenty of food on hand in war-time at no price is a great deal better than no food at all," he said.

Should Not Work At Loss.

Mr. Dickson contended the dairymen of Ontario should not be asked to produce at a loss when the manufacturers of war materials were assured a fair profit.

He said that even with the cheese bonus of two cents per pound this province would have difficulty in producing its quota of this commodity to meet the heavy demands of Britain.

"We're not kicking about the price of cheese," he continued. "We all know what the British people are doing for us and we don't expect them to pay more. But I don't believe the dairymen should be asked to produce at loss when the munition manufacturers are assured a profit."

In connection with the remarks of Mr. Frost in the debate, Mr. Dickson said it was gratifying to see lawyers taking such an interest in thet farmers' problems and he believed if the interest was maintained their lot was bound to improve.

Mr. Dickson urged that a colored gasoline be made available for farm purposes, similar to a practice followed in Saskatchewan, to obviate the necessity of rebates. The government tax on gasoline, primarily for the upkeep of highways, is not assessed against gasoline used in farm tractors.

Mr. Dickson said that due to the widespread use of tractors and the consequent increased consumption of gasoline a situation has developed where it takes six months to obtain rebates. In Saskatchewan, he said, a purple gasoline is available for farm usage only, and it is tax-free.

Before the debate opened Premier Hepburn, following a clash with Conservative Leader George Drew, indicated the government was seeking to continue Ontario Agriculture College courses, even though the buildings are being released for air training purposes.

Col. Drew had asked for tabling of memorandum on the matter, particularly as to what buildings would be requisitioned. The Premier said officials are determining what buildings would be needed and he hoped to have a statement Friday.

Charge Transient With Begging

William Taylor, a young transient who told the court that he came from London, Ont., was charge before Magistrate O. A. Langley, K.C. this morning with begging and pleaded guilty.

"You are not the hockey player?" said Magistrate Langley smilingly and the accused admitted that he wasn't.

"There was no work in London," Taylor told the magistrate.

"You are giving a bad reputation to one of the best towns in the province," Magistrate Langley remarked.

Taylor was remanded for a week for sentence. "Better get his record," the court suggested to Crown Attorney McElderry, K.C.

HARD WORDS THESE

LONDON—(CP).— "Gestapo-like methods of obtaining evidence" was the complaint of a trader who was fined $320 here for selling three eggs at a price exceeding that authorized.

War Expenditure To Be Probed By 24-Man Group

OTTAWA, March 6 (CP)—Steps towards organization of the war expenditures committee, parliament's new agency for reviewing and checking the vast sums of money being spent by the defence and other war services were under way today.

Yesterday the House of Commons after a two-day debate passed the resolution to set up the 24-man committee on which all parties are represented.

It was the first time in history that a parliamentary body was clothed with power to investigate governmental expenditures while they are being made. In embarking on the venture the House followed the example of the British parliament in which a similar committee now is functioning.

The normal way in which parliament checks up on government expenditures is through the public accounts committee, but that committee only acts on expenditures after they have been made. The object of the new committee is to provide a review of expenses in connection with the war at once, not a year or so later when accounts are closed.

The committee's instructions are

WAR EXPENDITURE

Continued on Page 10, Column 2)

Obituary

ROBERT NEILL SOMERS

WARSAW, March 6.—(ENS)—One of the grand old men of Dummer Township, Robert Somers, passed away, after a lingering illness, patient borne, on Saturday, March 1, at the home of his nephew, E. N. McDonald, near Cottesloe, where he had lived for the past three years, and where he had every care and consideration during the years of his infirmity. Mr. Somers' parents came from Scotland over eighty years ago and settled in Seymour Township where he was born seventy-seven years ago. One of a large family only one sister remains, Mrs. James Watson who lives near Burnbrae. In 1885 he and his father came to Dummer Township and settled on a farm two miles west of Warsaw, where he remained until 1929 when he and Mrs. Somers (whose health had failed) moved into Warsaw. Mrs. Somers passed away in June, 1930, and presided here until failing health necessitated his leaving his home and since then he has lived with Mr. and Mrs. E. N. McDonald.

Mr. Somers lived an exemplary Christian life and "his delight was in the Lord." He was a member of the United Church and served the Lord as superintendent of the Sunday School for over twenty-five years.

His name, Robert Neill, which was given him by his parents after the name of the pioneer Presbyterian minister at Burnbrae, Rev. Robert Neill.

The funeral service was held in Warsaw United Church where Rev. Mr. Wilkinson conducted the service assisted by Rev. Mr. Robertson of Norwood. Burial took place in St. Mark's cemetery where Mr. Somers was laid to rest.

Bearers were Messrs. John Brown, Fred Toms, George Barr, Percy Moore, Gordon Payne and William Darling. Flower bearers, Messrs. James Hawthorne and Albert Webster.

MORE ABOUT—

T.C.A. Bush Crash

Continued from Page 1

field be extended "as a further safety device for landing."

The five-man jury deliberated for one hour and 50 minutes after the presiding coroner, Dr. Smirle Lawson of Toronto, said in his summation of evidence that there was nothing to indicate mechanical or equipment failure, the weather or airport facilities were responsible for the accident.

Dr. Lawson, supervising coroner for Ontario, said:

"It is a fair inference to draw, gentlemen of the jury, that the failure was in the human element. It is for you to decide on the evidence whether it was the human element that caused the accident or whether you may have some other explanation."

Referring to Emil Kading, T.C.A. engineer at the airport who was born 43 years ago and, though a naturalized Canadian, is classified as an enemy alien, Dr. Lawson said "There is nothing in the evidence to indicate that he had anything to do with the accident. It is for others, not us, to decide whether he should be in his present position."

Japs Head South

HONG KONG, March 6.—(AP)—The British-owned China Mail published a report saying that approximately 50 Japanese warships passed Hong Kong last Sunday headed south toward Hainan Island, across the Gulf of Tonkin from Northern French Indo-China.

This apparently would have been a different ship movement from that reported seen Monday off Foochow—nearly 500 miles up the China coast from Hong Kong.

Reports to a Shanghai newspaper and to the Hong Kong Central News said 100 Japanese ships were seen headed south along the coast there.

TO MAKE REVOLVERS

SYDNEY, N.S.W.—(CP). — Expected to turn out 3,000 revolvers a month for the Australian Imperial Force, a new pistol-making plant is being erected here.

Market Quotations

Cheese, Produce and Livestock

ONTARIO GRAIN

Approximate prices track shipping point.—Wheat, 76 to 78c; oats, 32 to 34c; barley 44 to 46c; corn 56 to 58c; rye, 48 to 51c; buckwheat, 40 to 42c; malting barley, 52 to 54c; milling oats, 32 to 34c.

Basis track, Fort William.

TORONTO FEED PRICES

Following are approximate prices quoted for feed in ton lots, packed in bags, on track, Toronto. Bran, $26.50; shorts, $26.50; middlings, $28.

GRAIN AT MONTREAL

MONTREAL, March 6 — (CP). — Wheat: No. 1 Northern, 87c; No. 2, 85c; No. 3, 82c; extra No. 2 C.W. oats, 46c; No. 2 feed barley, 63½c; a bushel basis track.

Spring Wheat Flour.—First patents, $5.65 to $6.10; seconds, $5.15 to $5.60; bakers' $4.95 to $5.40. (Nominal quotations subject to tax adjustment.)

Winter wheat flour—Choice grades in carlots, $4.00 to $4.15; broken lots, $4.15 to $4.25 (plus processing tax of 70 cents per barrel). White corn flour; in carlots, $6.40; in broken lots, $6.70. Bran, $26.25; shorts, $26.25; middlings, $28.25. Rolled oats, bag of 80's, $2.50. Hay, No. 2, ton, $12.50 to $13.

MONTREAL PRODUCE

MONTREAL, March 6 — (CP). — Produce market prices here Wednesday, as reported by the Dominion Department of Agriculture, follow:

Butter. — First-grade creamery prints, jobbing price, 35⅛ to 36c; first grade solids, jobbnig price, 35 to 35½c; Quebec No. 1 pasteurized, regraded, wholesale price, 34⅞ to 35c; Quebec No. 1 regraded, 34 to 34¼c. Receipts: 856 boxes.

Cheese—Western white and colored, wholesale price, for export, 14c. Current receipt price Western white cheese, 14 1-16c; Western colored 14 3-16c. Receipts: One box.

Eggs.—Graded shipments in used free cases, offering at: A-large, 21c; A-medium, 19½ to 20c; A-pullets, 18c; B, 19 to 19½c; C, 17½ to 18c. Receipts: 1,299 cases.

Potatoes—Whites No. 1, 75's, 50 to 60; No. 2, 40 to 50c; N.B. Mountain No. 1, 75's, 60 to 65c; P.E.I. Cobblers, No. 1, 75's, 70 to 75c; P.E.I. Mountain, No. 1, 75's, 70 to 80c. Florida reds, crates, No. 1, $2.25.

FRUIT AND VEGETABLES

TORONTO, March 6 — (CP). — Wholesale fruit and vegetable prices were unchanged today.

TORONTO POULTRY

TORONTO, March 6 — (CP). — Wholesale poultry prices were unchanged here today.

TORONTO CHEESE

TORONTO, March 6 — (CP). — Wholesalers were quoting large Government grade cheese today at 15 cents, unchanged.

Wholesalers offered cheese to retailers at: New, large, 16½c; triplets, 16¾c. Old, large, 22c; medium, 21½c.

TORONTO PRODUCE

TORONTO, March 6 — (CP). — Produce prices (Dominion Department of Agriculture) to-day were:

Eggs.—A-large 22½ to 23c; A-medium, 21½ to 22c; A-pullets, 20c; B, 20c; C, 19c.

Churning Cream, wholesale.—No. 1 lb. 35c f.o.b.; 38c delivered; No. 2 lb. 32c f.o.b.; 35c delivered.

Butter, wholesale.—First grade solids, 34½c; second grade solids, 33 to 33¾c.

Mill Feed, wholesale. — Bran, $26.50; shorts, $26.50; middlings, $28.

MONTREAL POULTRY

MONTREAL, March 6 — (CP). — Poultry prices: Chickens, milk-fed, Grade A 27c; B 26c; fresh fowls, 22c. Turkeys: A, 30c; B, 28c; C, 25c. Ducklings: Brome Lake A 24c, domestic 22c. Geese, 18-19c.

BACON-HOG PRICES

TORONTO, March 6 — (CP). — Dressedweight were up 25 cents at Brantford and prices were unchanged at other reporting bacon-hog market reporting to-day.

Liveweight—Chatham, $7.75.

Dressedweight.—Hull, $10.70 plus transportation; Chatham, $10.60; Brantford, $11 plus transportation; London, $11.10 delivered; Stratford $10.75 plus transportation.

BUFFALO LIVESTOCK

BUFFALO, N.Y., March 6—(AP)—Hogs, 500; good and choice, 180 to 215 lbs. $8.35; trucked-ins, 170 to 230 lbs., $7.80 to $8; 250 to 300 lbs. butchers, $7.25 to $7.65.

Cattle, 50; cutter and common cows, $5.50 to $6.65; canners, $4.65 to $5.35; weighty sausage bulls to $7.50 and above.

Calves, 75; good and choice vealers, $12.

Sheep, 200; good to barely choice lambs, $11; mixed and in-between grade, $10 to $10.75.

TORONTO LIVESTOCK

TORONTO, March 6 — (CP). — Prices were steady in slow cattle trade up to mid-session on the Livestock Market here today with butcher heifers trading at $7.25 to $8.50; butcher cows, $5 to $6.75, and canners and cutters, $3 to $4.50. The few calves offered were steady at $8 to $12.50. Hogs were steady. No lamb sales were reported. No sheep were offered. Unsold from Wednesday were 100 head of cattle.

Receipts reported by the Dominion Marketing Service were: Cattle, 70; calves, 10; hogs, 320; lambs, 200.

Hogs, $11.35 to $11.50 dressedweight and $8.50 liveweight at the yards.

Representative Sales:

Heavy Steers—6, 1140 lbs. $9.25; 10, 1108, $9; 9, 1105, $8.75; 14, 1100, $8.50; 10, 1088, $8.

Light Steers.—5, 1026 lbs. $8.85; 10, 1035, $8.75; 9, 1020, $8.60; 32, 880, $8.25; 2, 705, $7.25.

Heifers—17, 920 lbs. $8.50; 11, 860, $8.25; 6, 810, $8; 3, 820, $7.25.

Heifers—17, 920 lbs. $8.50; 11, 860, $8.25; 6, 810, $8; 2, 820, $7.50.

Cows—3, 980 lbs. $7; 6, 1250, $6.75; 2, 1300, $6.50; 4, 1320, $6.25; 10, 1200, $6; 2, 1060, $5.75; 2, 1120, $5.50; 2, 1140, $5.25; 2, 1060, $5; 10, 1100, $4; 2, 900, $3.50.

Bulls—1, 1040 lbs. $6.85; 1, 1160, $6.60; 2, 1065, $6.50; 1, 1420, $6.25; 1, 1690, $6.

Fed Calves—6, 700 lbs. $10; 2, 660, $9.75; 2, 625, $9.50; 2, 740, $9.25; 3, 710, $9.

Veal Calves—3, 240 lbs., $13; 2, 235, $12.75; 5, 218, $12.50; 53, 186, $12; 17, 172, $11; 5, 176, $9.50; 4, 130, $9; 3 110, $7.50; 10, 100, $6.75.

Sheep—4, 140 lbs., $5.60; 29, 194, $3.

Lambs—62, 102 lbs., $10.50.

WINNIPEG GRAIN

WINNIPEG, Mar. 6 — (CP). — Fair mill buying pushed wheat futures ⅛ cent higher on Winnipeg Grain Exchange in early trading today, with May at 77¼ and July 78⅝.

Chicago, however, dipped more than a cent, but made some recovery. Buenos Aires was unchanged.

Yesterday's Quotations.

	Open	High	Low	Close	Prev. Close
Wheat—					
May	77¼	77⅝	77⅛	77⅛	77¼
July	78⅛	79	78⅝	78¾	78⅛
Oats—					
May	35⅝	35⅛	35½	35¼	35⅝
July	33⅝	33⅛	33½	33½	33⅝
Oct.	....	....	....	31¾	31⅛
Barley—					
May	48⅝	49¼	48⅞	48½	48⅝
July	44⅜	44⅞	44¼	44½	44⅛

Hogs and Grain Today's Quotations

THURSDAY, MARCH 6

Canada Packers quote:

Hogs—$10.75 plus transportation.

Sows—No. 1, 6c; No. 2, 5½c plus transportation.

Top Calves—12c lb.

Eggs—A-large, 17c; medium, 15c; pullets, 13c; C, 12c.

Cream—No. 1, on truck, 35c.

Butter—No. 1 solids, 34c; No. 2 solids, 33c; No. 1 prints, 35c; No. 2 prints, 34c.

Mill Feed, wholesale. — Bran, $27.50; shorts, $27.50; middlings, $29.

Cash price for grain as furnished by Quaker Oats Co.: No. 1 wheat, 80c; No. 2 wheat, 78c; No. 3 wheat, 75c; milling oats, 34c.

Dewart Bros quote: No. 1 wheat, 80c; No. 2 wheat, 78c; No. 3 wheat, 76c; oats, 34c; barley, 45 to 55c; rye, 45c; buckwheat, 40c; delivered in Peterborough.

WANTS MORE SALVAGE

LONDON—(CP). — Saying "We are shouting for waste paper, bones and rags, H. G. Judd, Salvage Controller, plans on increasing the 1941 salvage campaign 50 per cent over 1940's.

Toronto Stock Exchange

Biggar & Crawford

MINING

	High.	Low.	2.30
Aunor	175	173	173
Aldermac	10½-11½		—
Arnfield	5¾	5½	5¾
Buffalo Ank.	360-395		—
Beatty	106	—	—
Bidgood	8-8½		—
Base Metals	7-8	—	—
Bankfield	5	—	—
Broulan	87	86	87
Bralorne	960-1000		—
Calgary and Ed.	10-14		—
Chesterville	140	137	138
Coniarium	130-137		—
Central Pat	175	—	—
Can. Malartic	46B	—	—
Castle Treth.	51-56		—
Davies Pet.	13B	—	—
Dome	22	—	—
Eldorado	38	—	—
East Malartic	259	—	—
Falconbridge	270B	—	—
Francouer	39	—	—
Gillies' Lake	3½-4		—
God's Lake	28	—	—
Gunnar	26	—	—
Golddale	11½-12		—
Hard Rock	75-80		—
Home Oil	194	185	194
Harker	4¼-4½		—
Hollinger	12⅞	—	—
Hudson M & S	26¾	26⅛	26⅛
Howey	25-30		—
Kerr Ad.	350	345	350
Kirkland Lake	89	—	—
Kirkland Hud.	25-40		—
Little L. Lac	173	—	—
Lamacque	425-450		—
Malartic C.F.	105	103	105
Steep Rock	118	111	117
Lakeshore	18⅛	—	—
Leitch	50	—	—
Lapa	6	—	—
MacLeod Cock	190	—	—
Moneta	47	—	—
McKenzie Red	108	105	108
Madsen	57	—	—
Macassa	360-370		—
McIntyre	47½	47¼	47½
McWatters	21-23		—
Nabob	26	25⅛	26
North Can	41-54		—
Noranda	51	50⅝	51
O'Brien	71-74		—
Omega	10-12		—
Pend Or	150	—	—
Perron	143	—	—
Pioneer	210-230		—
Pamour	110	—	—
Premier	80-94		—
Preston	293	285	292
Pickle Crow	276	275	275
Paymaster	22½-24		—
Powell Ryn	75	73	73
Reno	10-13½		—
Sand River	4-5	—	—
St Anthony	9½-10		—
Sherritt	68	67	68
Chrom M & S	12-15		—
Siscoe	54	—	—
Sladen	30	—	—
San Antonio	222	—	—
Sud Basin	115-140		—
Sullivan	55-60		—
Sylvanite	270	268	270
Toburn	155-168		—
Teck Hughes	316	—	—
Upper Canada	161	155	160
Uchi	25	—	—
Ventures	335	325	335
Waite Am	355	—	—
Wright Har	600	—	—

INDUSTRIAL

	High.	Low.	3.00
Abitibi	55B	—	—
Abitibi Pref	4½B	—	—
B.A. Oil	16¼	16⅛	16⅛
Build Prods	13½B	—	—
Brazil Traction	5¼	5⅛	5¼
Bell Telephone	155	154	155
Burlington Steel	7¾-9		—
Canada Cement	4⅝-5		—
Can Cement Pref	94B	—	—
Canada Packers	72-84		—
an Car & Fdry	6½-7		—
Can Car & Fdy Pfd	25S	—	—
Can Canners	4½-6		—
Can Canners A	18½-19½		—
Can Canners B	8¾-9½		—
Canada Bud	4-4½		—
Can Pacific	5	4⅞	5
Can Ind Alc A	2⅛	—	—
Con Paper	3⅛	—	—
Con Min & Smelt	35⅝	34½	34½
Cockshutt Plow	4½-5½		—
Consumers Gas	135	134	133
Dom Fdys & Steel	18	17⅞	77⅞
Dom Bridge	25½S	—	—
Dom Stores	4½-5		—
Fan Farm andy	26½	—	—
Fleet Aircraft	3⅝-4⅛		—
Ford of an A	15⅝	—	—
Gen. Steel Wares	5-5⅝		—
Goodyear Tire	70	—	—
Gyp. Lim & A	2⅞B	—	—
Harding Carpets	2½B	—	—
Ham. Bridge	3¼-3½		—
Hir. Walkers	38	—	—
Hir. Walkers Pfd.	19⅞	—	—
Imperial Oil	9½	9¼	9½
Imperial Tobacco	11	—	—
Inter. Petroleum	13⅞	13⅝	13⅝
Inter. U. 'A'	9½	—	—
Kelvinator	9¼-11		—
Laura Secord	9⅝	—	—
Loblaw 'A'	24-24½		—
Loblaw 'B'	23-23⅝		—
Maple Leaf	150-185		—
Maple Leaf Pfd.	2⅝-3½		—
Massey-Harris	2½	—	—
Massey-H. Pfd	30	—	—
Mont. L H & P	24¾-25½		—
Moore Corp.	44½	44	44
Nickel	33	32	33
Page Hersey	100	—	—
Power Corp.	4⅝-5¼		—
Steel of Canada	61	—	—
Silverwoods Pfd.	5⅝-6½		—
Union Gas	11⅞-12⅛		—
United Steel	2⅝	—	—
Westons	10	—	—
Wineries	3¾-4		—

New York Stock Exchange

Biggar & Crawford

	High.	Low.	3.00
Amer Smelters	40⅝	—	—
Amer Tel & Tel	160⅞	160⅛	160⅞
Anaconda Copper	24¼	24	24⅛
Bethlehem Steel	79	76¼	79
Chrysler	67	65⅝	66
Col Gas	4	—	—
Cons Edison	21⅝	—	—
Electric Bond & S	3¼	—	—
General Electric	32⅞	32¾	32⅞
General Motors	43¼	42⅝	43¼
Inter Harvester	47	—	—
Inter Nickel	24⅝	—	—
Inter P & P Prfd	65⅝	—	—
Kennecott	32¼	—	—
Montgomery Ward	37	—	—
NY Central	12⅝	12½	12⅝
North American	15½	—	—
Penns Railway	23½	—	—
Radio Corp	4	—	—
United Corp	1⅛	—	—
US Steel	58⅝	56½	58⅝
Westinghouse	94	93⅛	94
Yellow Cab	13⅞	—	—

Training Highlights Of The Ball Camps

SAN BERNARDINO, Calif., March 6.—(CP). — Frankie Frisch was cheered a bit to-day by the performance of his biggest question mark, Johnny Gee. The six-foot, nine-inch southpaw, out all of last season with a bad arm, worked two innings yesterday in a intra-squad game and allowed only one hit.

SARASOTA, Fla. — Owner Tom Hawkey is due in the Red Sox camp to-day to help Lefty Grove celebrate his 41st birthday. Before the party, a nine-inning intra-squad game will be plaed.

ANAHEIM, Calif.—The veterans have started to revise their snap opinion of young Rankin Johnson. He gave up only two hits for the Athletics in yesterday's opening exhibition game with Portland. Tentatively marked for a farm team, Johnson gave the best early-season form of three hurlers in winning 7-6.

MIAMI BEACH, Fla.— Manager Doc Prothro will carry 10 pitchers on the Philly squad this year. This means that eight of the group now training here are tagged for disposal.

PASADENA, Calif.—George Dickey has his own ideas of Brother Bill's catching talents. The White Sox rookie, also a catcher, was asked if he might have preferred a spot with Bill as a New York Yankee. "Naw," he replied. "The competition would be too stiff. I might never get to play."

LAKELAND, Fla.—Pitcher Freddie Hutchinson brought good news to the Tiger camp regarding his condition and draft status. He said an Alaskan hiking trip kept him in shape all winter and that owing to a high draft number he probably won't be called for army service until after the season ends.

HAVANA—Cuban newspapers are heralding the forthcoming Brooklyn-Cleveland series as a preview of the 1941 world series. The Dodgers are training hard for the three game set-to, playing a stiff intra-squad game yesterday which the Yannigans won 3-2.

USE REFUGEE DOCTORS

LONDON—(CP).—With increasing demands for medical service in Britain, refugee doctors, including Germans and Italians, may now be included in the Medical Register for hospital work.

Feel full of LIFE and SPARKLE!

MOTHER and Dad guard against headaches and indigestive pains caused by errors in food and drink, by taking ENO first thing every morning. Children enjoy ENO'S pleasant taste. ENO'S non-habit-forming gentle laxative action keeps their delicate systems free of poisonous food wastes.

Take ENO regularly . . . keep full of life and sparkle!

You'll like ENO'S PLEASANT TASTE

CHECK THAT COUGH THIS SPEEDY WAY

If you want speedy relief from a cough due to a cold, step into the nearest drugstore and ask for a bottle of Ayer's Cherry Pectoral. Take a spoonful as directed. Note how Ayer's 8 active ingredients go to work loosening thick mucus and lessening the effort required to clear the air passages! Feel how it warms irritated throat membranes—soothes the soreness—eases discomfort. In just a few minutes you should enjoy remarkable relief. Ayer's Cherry Pectoral does not affect the appetite or disturb the stomach And you'll like its palatable wild-cherry flavor.

AYER'S CHERRY PECTORAL
IN HOUSEHOLD USE FOR 100 YEARS

KISS YOUR TIRED FEELING GOODBYE!

Pepless Many Suffer Low Blood Count—And Don't Know It.

The baffling thing about low blood count is that you can weigh about as much as you ever did—even look healthy and strong, yet—you can feel as if you had lead in your legs, dopey, tired and pepless.

Low blood count means you haven't got enough red blood corpuscles. It is their vital job to carry life-giving oxygen from your lungs throughout your body. And just as it takes oxygen to explode gasoline in your car and make the power to turn the wheels, so you must have plenty of oxygen to explode the energy in your body and give you going power.

Get Dr. Williams Pink Pills today. They are world-noted for the help they give in increasing the number and strength of red corpuscles. Then with your blood count up, you'll feel like bounding up the stairs as if you were floating on air. Ask your druggist for Dr. Williams Pink Pills today.

Definite Farm Policy Key To Trouble

TORONTO, March 6 — (CP) — (Advance)—H. H. Hannam, president of the Canadian Federation of Agriculture, said yesterday "the lack of any adequate national agricultural program of marketing and production requires farmers to carry on in an atmosphere of uncertainty, making it impossible for them to plan ahead as every successful business man must do."

In an address to the Onario Federation of Agriculture, he said a C.F.A. delegation had presented to Prime Minister Mackenzie King and his cabinet five weeks ago a manifesto asking wartime aid for the farmer. "Yet nothing has been done or said by the government to indicate that any substantial change is being contemplated in agricultural policy.

"Does this mean that while our farmer delegation were accorded a fine reception and generous hearing nothing more will be done about it " he asked. "While industry and labor are assured adequate returns enabling them to go full speed ahead with their war program, must agriculture continue to be penalized by artificially low prices at pegged or contract levels when farmers' costs are permitted to rise under competitive market conditions?"

He said butter was an example to illustrate his point that farmers were hindered because of uncertainty. "There is a maximum price which we have been given to understand applies only until April 1. A minimum price has been promised for the summer season but what that minimum price shall be producers have not yet been informed."

Hannam said it took a farmer two years to grow and develop a heifer calf into a milch cow but the dairy farmer had "no assurance of what price policy is to be followed or what minimum or maximum price will apply more than a month or two ahead."

He declared this was "most unfair and thoroughly unbusiness-like. And no producers, agricultural or industrial, can be expected to do their best under such conditions."

Raps Packer Head

Hannam quoted J. S. McLean, president of Canada Packers, Limited, as saying in an address that troubles of farmers for the war are over except for the labor supply and that the farm situation was far less grave than indicated in speeches of "a good many persons of prominence who were speaking allegedly on behalf of the farmers and gave the impression that the cards were stacked against the farmers."

McLean spoke at the annual meeting of the Canadian National Exhibition in Toronto Feb. 26.

Hannam said McLean had apparently ignored "the authoritative figures of the Sirois report which show an alarming decrease in farm income and farm purchasing power..." He had also ignored Dominion Bureau of Statistics price index figures showing "a disparity disadvantage of 25 to 30 per cent between farm prices and farm costs as compared with 1926."

"Moreover he flouts the opinion and judgment of 700,000 Canadian farmers who know from sad practical experience the almost impossible odds which they are struggling to overcome in order that they may stand by the people of the empire in this war emergency."

"Besides," he said, "the insinuation and discourtesy implied by the use of the word 'allegedly' in the above statement, cannot help but break down any possibility of a better understanding between farmer and packer in the interests of our war effort."

Burns' Bridge News

Mr. and Mrs. R. Tedford and Norma of Peterborough spent the week-end at the Tedford home.

George Rutherford's sale on Thursday was well attended and prices were good. Mr. Rutherford is 83 years old, and was able to look after all the details of the sale.

Mrs. A. Tedford and Helen spent Saturday evening with Mrs. G. Armstrong.

Roger Tedford, accompanied by his brother Stewart, are at Clear Lake this week putting in ice for the summer lake trade for their father, A. Tedford.

The funeral of the late Robert Somers was held on Monday afternoon from the home of his nephew E. N. McDonald, to Warsaw United Church. His death is a distinct loss not only to his relatives, but to a large circle of friends.

Mr. and Mrs. William Hamilton of Stoney Lake were dinner guests on Sunday of Mr. and Mrs. A. Webster, and supper guest of Mr. and Mrs. Charles McMillan.

Mesdames Webster, Forsyth, and Joseph Gallagher attended the Day of Prayer services at Warsaw on Friday afternoon.

"IF MORE OLD PEOPLE would use ADLERIKA they would feel better. I'm 70 and have had it on hand for 14 years."—L. B. Meyer. For QUICK bowel action and relief from bloating gas, try ADLERIKA today. For sale at McDermid-Jury in Peterborough and all other good drug stores.

THE QUICK AND EASY FLOOR GLOSS
WIPE IT ON—IT SHINES ITSELF
NO RUBBING—NO POLISHING
for linoleum, tile, varnished or painted floors.
HAWES' FLOOR GLOSS
WIPE IT ON—SEE IT SHINE

Demonstrating Sturdy Canadian Carrier

A first demonstration of Canadian-built Universal carriers was arranged recently by the Ford Motor Co. of Canada. In this picture one of the sturdy steel machines is making its way over particularly difficult terrain, showing how these carriers will climb over rough ground at a fast pace.

DRAFTED FOR LOVE

By RUTH AYERS

YESTERDAY: Kent goes on, criticizing April—the Glitterbug—as selfish, vain, spoiled. April, still posing as Ann, is hurt, but the analysis has an amusing side, too. April keeps her secret, though, knowing what this day means to Kent. And she adds a final "No matter what happens, I love you." And means it.

◆ ◆ ◆

APRIL MEETS TROUBLE

CHAPTER IX

THERE were things to do and she was glad to be busy. Folding the blanket, packing the kit, trampling in the ashes where the grill had been. She felt the blisters on her fingers smarting and stray wisps of hair which she had tried to wear like Ann, stuck to her forehead.

If Kent could see her now he'd been more than convinced that she wasn't beautiful. She pulled up the collar of Ann's coat. She hated the coat. She hated the sight of the gay red slacks.

Kent called to her as he stacked the blanket and the kit in his arms. "Sometimes you get very hunchy when your eyes are gone," he said.

She jumped. Did he know? Had he guessed?

"I've a feeling," he went on, "that there's a fog rolling up over the hills."

Nip, who'd been sleeping soundly on a full stomach, came bounding. "What you could tell, old boy, if you could talk," April whispered.

Kent was taking a last survey, as if in not seeing the majestic panorama of hills and brown fields, he yet was seeing it with some eye of the mind.

"Beautiful day," he said, "and beautiful you."

She held his arm to guide him back to the car. And then in one desperate, reckless plunge she added the last salute. Oh, it was wrong, wicked, a lie and yet the truest thing she'd ever said.

"No matter what happens," she whispered, "I love you."

◆ ◆ ◆

NOW the thing to do was to harden her heart.

April didn't look at Kent after she stepped into the roadster. The day was over, the game ended. She had played her part right up to the last tag-line.

Tomorrow, Ann might come home. If she did, April would tell her what she had done and make it perfectly clear why. "He doesn't mean anything to me," she would say. "I only wanted to help you."

If Ann didn't return, there'd be some way she, April could avoid seeing Kent.

She began to think of Ann, Ann the gentle one, the sweet one with the silver voice who'd have her great chance tonight.

"Steady there," Kent advised as the roadster rocked on the red road.

"I'm trying to beat the storm."

"For a minute it felt as if we were headed for spill."

"No, we just missed one."

She scanned the skyline. Clouds were marching around the tents of the hill, gray and menacing. "Funny," she said, "how a day can start all sunshine and then get to floundering around in clouds and darkness."

"If you'll overlook my being lyrical, I could say it always grows bright again."

"For you, it will." That was safe to say. He could take it the way he wanted. She must keep everything impersonal between them, impersonal as the weather. The speedometer danced.

And all the time, her mouth settled in a hard line and her heart grew more stony

"I feel like an oaf sitting here while you do all the driving," Kent said. "I ought to be taking the wheel for the trek home. It's too much for you, Ann.

"Not at all" She bit off the words. "I like it."

The top was up but already the first sweep of gale tore at the side of the car. Nip, the wire-haired, snuggled close at April's side. Kent hunched forward, straining as if he couldn't bear his helplessness.

"If I could only see you for one second," he said. "I bet your eyes are sparkling and that there's a charcoal smudge on your nose. I like to look at you when you're intent on something, Ann. You have a lift to your head that I'm crazy about"

April fought down an urge to say, "Yep, you would like to see Ann now. Five hundred miles away and as intent as all get-out on an audition with the great Vivano tonight" But no, she clamped her lips and made the speedometer dance a little faster.

◆ ◆ ◆

DUSK blurred the daylight; night came on. The wind was a roaring cavalcade behind them, pushing them on. April knew she must reach Kent's home before the storm broke. If she timed it right, she'd have a perfect excuse for leaving him at his gate without further farewells

On and on, the miles sped but even on the short cuts they seemed twice as long as they had been this morning. Once the engine balked. Once she stopped for gas. Another time she tried to slip past a truck and almost sent the car in a ditch

All the things Kent had said about her came back. I was soothing to think of Hal Parks. Hal was sophisticated, smart, worldly and he liked her. And yes, blast him, he was the one who indirectly had started her on this ill-fated fling when he'd said there were other things you could be drafted for besides the army. Drafted for love! It sounded swell but she'd been turned down, rejected, service deferred.

"We're sure playing tag with the storm," Kent said, innocent of the storm that shook her to the core.

"You bet." She felt his eyes on her as the car raced. Ann never drove spectacularly.

"Where are we now?"

"Only about five miles to go."

Four miles, three and then as she reached the hill road that led to Pattonsville she could pick out the lights of the town far below.

Perspiration was on her face, her hands trembled when she finally slowed the car.

"At last!" Her words were a long sigh.

"Swell going," Kent said.

"If I hurry, I can make it to my home."

As she spoke there was a warning rattle on the hood, a spattering on the canvas top.

"Hailstorm." Kent was brief. "We'll make a dash for the house."

April spoke above the wind. "I'll take you to the gate and then scram. Mother and Dad, they'll be worried."

But even in his sightlessness, Kent had leaned over and was enfolding her in strong, sure arms.

"Come along, Nip," he called and bore April triumphantly through the gate and up the brief walk to the door.

Laughing down, he said, "Ann, gal, anyone would say you were a lunatic. Think I'm going to let you go off alone in a blitzkrieg?"

"No, Kent. I want to go home, I must!" The wind threw back her voice.

◆ ◆ ◆

FOR April knew once she crossed the threshold of the Carter home, disaster awaited. Great-Aunt Elizabeth Carter would know she wasn't Ann Burnett.

had said about Auntie Carter but it seemed now as if the hail-stones were pelting her brain and blotting out every thought.

"There," Kent said, half carrying her across the threshold after he'd opened the big, grilled door, "this is what you might call symbolic."

Nip squeezed in and made a great to-do about shaking the sticky ice stones from his fur. Kent reached to help April off with her coat. The hood toppled with a splash of drops. "You're shivering," Kent said, "we'll go back to the library where a fire's burning."

"No, I'm not cold," April chattered. "I'll stand here just a minute—then I'll have to go."

In the shadows of the cavernous hall, April's eyes met April in the mirror and she knew with her coat and cap off, no one could ever mistake her for Ann, no matter how dim the light.

But except for the fire hissing somewhere at the other end of the house, there wasn't a sound. Perhaps she wouldn't have to see Auntie Carter after all!

"Kent," she began, "I'm a sight. Please, I couldn't see anyone looking the way I do."

As if this had been an invitation to catastrophe, a voice spoke out of the silence of the upper hall.

"Kent, is that you?"

"Yes, Aunt Elizabeth."

April followed his eyes in the direction of the stairs where a small, erect figure was poised.

(To Be Continued)

Warkworth News

Misses Laurel and Velma Arkils of Belleville visited Mr. and Mrs. W. B. Baker, Sunday.

Mr. Peter Duigman, who is attending Business College in Belleville, spent Sunday with his parents, Mr. and Mrs. J. F. Duigman.

Mr. and Mrs. Jack Layton of Belleville visited her parents, Dr. and Mrs. G. C. Armstrong, Sunday.

Miss Opal Shaw of Toronto spent the week-end with her parents, Mr. and Mrs. William Shaw.

Mr. and Mrs. Donald Helson, Miss Norma Helson and Mr. Harvey Helson and their friend, Mr. Glenn Brisbin of Toronto, spent the week-end with their parents, Mr. and Mrs. Harry Helson.

Mr. and Mrs. Harry Frost, Toronto, spent the week-end with her parents, Mr. and Mrs. Ray Sykes.

Not Cruel Enough?

KEY WEST, Fla., Mar. 6 — (AP) —The English showgirl who stuck by James J. Walker during the big crisis of his political career failed to win a Florida divorce from him because a judge ruled she had not proved cruelty. Circuit Judge Arthur Gomez dismised late yesterday the action brought by the former Betty Compton.

Protests Capitulation

NICOLAS MONTCHILOFF

Bulgaria's minister to Great Britain's Nicolas Montchiloff, resigned his post in protest against his country's capitulation to Hitler, making Bulgaria an Axis member, and it was intimated a "free Bulgarian" regiment might

Devotion To Duty Heaps Praise On War Writers In Britain

OTTAWA, Mar. 6 — (CP). — Tribute to the "quiet and self-effacing devotion to duty" on the part of newspapermen in Britain was paid yesterday by Charles Peake, personal assistant to Lord Halifax, British Ambassador to Washington, in a luncheon address to members attending the annual meeting of The Canadian Press.

Mr. Peake, who is head of the British Foreign Office News Department and chief press advisor to the Minister of Information (Alfred Duff Cooper) was introduced by W. Rupert Davies, president of The Canadian Press.

"Since the blitzkrieg began I have spent six nights out of every seven in the Ministry of Information, and that means substantially 24 hours out of every 24," Mr. Peake said. "I would find it hard indeed to speak adequately of the courage and good humor shown by the newspapermen with whom I deal.

"The work that the correspondents are doing to-day in the Old Country is truly magnificent, and I should like to pay my tribute to them for their quiet and self-effacing devotion to duty with which they get the news to the readers. Our bond with them is very close and our debt to them a great one."

Come Through, Chins Up.

Mr. Peake said that although the past winter had been an unusually severe one Canadian troops overseas had come through it with "chins up" and were firmly entrenched in the affections of the British people.

"In praising the wonderful achievements of United Kingdom and Imperial troops in the Middle East, let us not forget the front line in England," Mr. Peake declared.

"There are women and children there defended by Canadian soldiers who have spent this last year in making themselves fit. I can tell you they are very fit indeed," he added. They are also confident that they will do Canada full justice when the time comes. Furthermore, their confidence is shared by the people they are helping to defend."

The speaker said he had been privileged to observe at close hand activities of Canadians overseas as his country residence was within the area where a Canadian Division

(Continued on Page 16)

WELDED STEEL SAP PAN

Electrically welded — one piece — no solder to melt. Fire does not injure handles for lifting from fire. Heavy angle around top. Ideal for boiling maple syrup. Hundreds in use. Fully guaranteed—one of the most satisfactory we ever sold. Write today for particulars. Price low.

TWEED STEEL WORKS LTD.
Tweed - Ontario

A GOOD SELECTION of LENTEN DISHES with—

Mason's GROCERY STORES

FISH For Lent

SILVERBRIGHT
Salmon Half or Whole lb 16c Sliced or Centre Cuts lb 18c

FRESH FROZEN
HADDOCK FILLETS - - - - lb. 18c
SUPER CHILL
COD FILLETS - - - - - - lb. 20c
SMOKED HADDIES BONE IN - lb. 20c
SMOKED FILLETS - - - - - lb. 22c
SILVER SMELTS - - - - - - lb. 15c
HALIBUT SLICES - - - - - - lb. 29c

CHOICE QUALITY
Tiger Cohoe Salmon 1-lb. Tin 25c

BULK
MACARONI - - - 3 lb. 12c
BULK
ROLLED OATS - - - 6 lb. 25c
BULK
SOAP CHIPS - - - 3 lb. 19c
OLD TYME
MINTS - - - - - - lb. 15c
GRANULATED OR BROWN
SUGAR 10 lb 65c

MASON'S CHEESE
MEDIUM OLD lb. 28c OLD CHEESE lb. 32c
GOLDEN BANTAM
CORN - - - - - - 3 16-oz. Tins 29c
AYLMER
CATSUP - - - - - 12-oz. Bot. 13c
HOSTESS
TOILET TISSUE - - 3 Rolls 23c

Tomato Soup
CAMPBELL'S FOR THESE COLD NIGHTS 3 Tins 25c

FOR ENERGY—THE KIDDIES LOVE IT
Choc. Malted Drink lb. 15c
A NEW CHRISTIE SENSATION
Tomato Treats Cello Bag 15c
GLENWOOD
Sauce MAKES MEATS MORE TASTY Bot. 10c
ARTIFICIAL
Vanilla - - 8-oz. Jug 15c

1¢ SALE 1 medium package OXYDOL 1c with 1 LARGE PACKAGE
HIGH-TEST OXYDOL BOTH FOR 24c

SWIFT'S
Peas 3 Tin 29c

Choice Fruit & Vegetables
CHOICE
GRAPEFRUIT - - - Each 5c
RED RIPE
TOMATOES - - - lb. 19c
NEW CABBAGE - - 2 lbs. 15c

Choice Quality MEATS
The Best Money Can Buy—Red Brand Beef
Blade Roast lb 19c
BONELESS
ROLLED RIB ROAT - lb 29c
CHOICE
ROLLED VEAL - - - lb 18c
BUTT
PORK CHOPS - - - lb 21c
½ OR WHOLE
LEGS PORK - - - lb 19c
MASON'S
SAUSAGE - - - - lb 19c

Phone Your Order
FREE DELIVERY
STORE ADDRESSES and PHONE NUMBERS
95 HUNTER E. .... PHONE 4695
429 GEORGE ST. .... PHONE 3597
682 GEORGE N. .... PHONE 6223
659 REID ST. .... PHONE 5825
241 RUBIDGE .... PHONE 5526
354 CHARLOTTE .... PHONE 4663

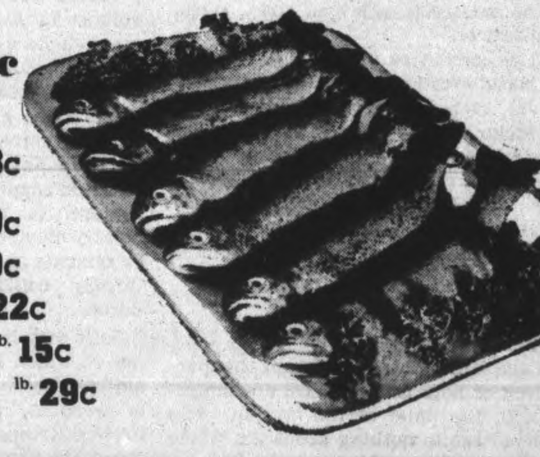

The Examiner

The Peterborough Examiner, published each evening by Peterborough Examiner, Limited. Office Hunter and Water Streets, Peterborough, Ont. Subscription Rates 15c per week in City of Peterborough, delivered by carrier; $6.00 per year by mail to outside points.
Members Canadian Press, Audit Bureau of Circulation; Canadian Daily Newspapers Association; Empire Press Union; Ontario Provincial Dailies Association.
W. RUPERT DAVIES, President; H. L. GARNER, General Manager; A. R. KENNEDY, Managing Editor.

TELEPHONE 4641
Private Branch Exchange to All Departments

THURSDAY, MARCH 6, 1941

A Distinct Honor

Alex. L. Elliott, member for Peterborough in the Ontario Legislature, has been chosen as chairman of the Private Bills Committee, a post which is generally held by a Cabinet Minister. This committee is considered one of the Legislature's most important, and his election is a distinct honor to Mr. Elliott and to his riding for it is before this committee that all bills presented by individuals, corporations, companies and municipalities are reviewed.

Mr. Elliott has been a member of this committee since he entered the Ontario House and last year when Lieut. David Croll, former Minister of Welfare, left for overseas Mr. Elliott finished out the session as acting chairman. Mr. Elliott's election this year shows that this large committee has faith in his ability as a parliamentarian, a lawyer and a presiding officer.

The committee in the past has been presided over by Hon. W. E. Raney, 1920 to '23, then Attorney-General; Hon. W. F. Nickle, 1923 to '26, also Attorney-General; Hon. W. H. Price, 1926 to '34, or during his entire term as Attorney-General, and Richard Coulter, 1935 to '37, who resigned his seat in the House to become chairman of the Ontario Municipal Board.

The Grading Of Hogs

Complaints of farmers about the marketing of hogs usually leave an impression in the mind of the layman, who knows next to nothing about the whole affair, that the packing industry in some way manages to short-change the producers. The consumer learns vaguely that the price of hogs is determined at the packing plant by classification, and that the animals placed in the top grade bring the top price. But, the public gets the idea from letters of protest and speeches in public meetings that are published from time to time that the "packer" or his agent is the man who does the selecting, and consequently has the final say about the market value of a hog, and the amount of the cheque that is to be paid to the farmer who raised it.

As a matter of general information it may be explained that the grading of hogs in the packing plants is the responsibility of an official appointed by the Federal Department of Agriculture. At the local packing plant the grader is W. M. Gordon, who virtually acts as a referee between the two branches of the industry, the producers on the one hand, and the packers on the other.

If a hog gets a grade A tag for top price that decision has been made by Mr. Gordon, who is following the standards of bacon hogs set by the Department which employs him. Presumably bacon classifications have been defined by competitive experience in the world markets. The man who ultimately buys bacon is perhaps the final court in this matter of grades, and if the British buyer prefers a certain type of bacon he is going to get it, in normal circumstances of trade, wherever it is available.

Enquiry today elicited the information that 40 per cent. of the hogs examined by Mr. Gordon during the last week were of grade A quality, a little higher than the average for the year in Ontario production. Few producers are able to equal the success of a farmer near Guelph who delivered last October eleven hogs that are described as being "like peas in a pod." They were from the same litter, and all made grade A, earning the packer's premium. That was a perfect score, and so outstanding that the Wiltshire sides were photographed in a row before they were sent on the retail market. When a string of carcasses so true type as were these eleven are hung on the rail where they are graded the credit is of course given where it is due, to the farmer who raised and fed the hogs to that condition. The official grader placed them in their class and the packer paid for them. That is an example of the ideal operation of the system.

British Aid For Greeks

Bulgaria joined the German-Italian-Japanese Axis following the lead of Hungary, Rumania and Slovakia and Britain has taken the only course available to her, that is to break off diplomatic relations with Bulgaria. But the greatest surprise in all these fast moving days is the Soviet's note to Bulgaria declaring that the entry of German troops into that nation would serve for "extension of the war" and not for "consolidation of peace." Just imagine the great protector of the Slavs making such a protest to Bulgaria when these words should have been addressed to Germany. Hitler was the aggressor but we fear that Russia no longer is a power in the Balkans and she really is afraid to stand up to Nazi Germany. Russia has been aware for weeks of the German concentration of troops in Rumania and must have known that they were going to be used against the nation which has always been regarded as her closest ally in the Balkans but not one word of protest did she make to Germany. Yes, indeed Hitler has Russia on the run but at the same time Hitler is also creating the very thing which he did not want, a second battlefront on which he must fight, a front where his highly mobilized forces cannot be used to advantage over a terrain of mountains and rocks. It is natural to assume that action against the valiant Greeks will not start immediately but this will only come after a series of threats with the idea in view of having the Greeks make peace with Mussolini.

The question of the day is what will Greece do and what aid can Britain give to this heroic land. Observers believe that the size of British aid to Greece must be limited by sound military strategy. General Wavell could and probably would go immediately to the defence of Asiatic Turkey but Greece presents more difficulties. The Army of the Nile is not prepared for a large scale overseas expedition to Greece. Besides there is the great problem of shipping an army across the Mediterranean with its attendant difficulties of transportation and supply. The Army of the Nile, equipped for desert warfare, cannot so quickly change its garb to meet the requirements imposed by the weather and terrain conditions of Southeastern Europe.

So it may be expected that the manner in which Britain will intensify her aid to Greece will be with a steady flow of supplies, the furnishing of some token of troops and by greatly strengthening the combined Anglo-Greek position in the air, possibly striking at the great Rumanian oil fields and in control of Aegean, Adriatic and Mediterranean Seas.

A Policy That Pays

One of the features of Chief Constable Newhall's regime as head of the Peterborough police department has been a consistent policy of friendly relationships with the Toronto police department. For many years there has been an entente cordiale between the Peterborough and Toronto law enforcement agencies, an entente that has resulted in something more personal than mere co-operation between the two bodies.

The advantage of this close relationship has been unmistakably demonstrated within recent weeks when Peterborough has benefitted by the speedy and effective assistance rendered by the Toronto police department and its experts in connection with several large scale local burglaries. When aid was asked from Toronto it was given without the least hesitation and in generous proportions. The services of finger print experts and other specialists have been available to the Peterborough department and the result has been gratifying.

There is no intention, in calling attention to this situation, to suggest that the Toronto authorities would not assist other municipalities which asked for help in dealing with major crimes. But what can be said is that when the relations between two departments have been on such friendly terms of personal acquaintance as they have been for years in the case of the Toronto and Peterborough police, there is likely to be speedier and completer co-operation in time of emergency.

Incidentally the series of hockey games played recently between the police of this district is likely to have a similar happy result. Officers who were in some cases only names to each other before the round of hockey games brought them together are now friends and it is safe to predict that there will be a greater degree of co-operation in police work in this part of the province than ever before.

A Crisis In Norway

The news that is drifting out from Norway, through reliable sources, is that a crisis is rapidly developing. On all sides, the Nazi puppet government is faced with growing resistance. Unemployment, stagnation of production and paralysis of trade are daily becoming more acute. According to well authentic reports the Nazis have told Quisling to put his house in order—or else.

Up to the middle of January of this year the Germans had taken one billion, four hundred and eighty-two million crowns from the Bank of Norway. Some idea of what this means to Norwegian economy can be grasped from the fact that the entire budget of the Norwegian state during the last year of normal times was about seven million crowns.

Norway's supply of dried stock fish—7,000 tons—has been seized, while all domestic sales of klipfish have been stopped. The Nazis have demanded 10,000 tons of klipfish for themselves with an additional 9,000 tons for Italy. And this in spite of the fact that Norway's entire supply of klipfish is only 13,000 tons. In addition the invaders have ordered that Norway must supply at least 150,000 tons of fresh fish in 1941 — in other words all the fresh fish that can possibly be caught under the best of conditions during the entire fishing season.

Under the circumstances it is not surprising that evidence of growing opposition is multiplying. Norwegian labor for instance has stoutly fought every attempt at nazification. Recently hundreds of school children marched in procession up the main thoroughfare of Oslo in a demonstration against the Nazi commissioner of education. Young Norwegians flatly refused to attend the Hitler Youth exposition in Oslo and Norwegian bishops have condemned high-handed attempts to nazify the church of Norway.

Hitler has sowed the wind and most certainly will reap the whirlwind in the countries he has overrun and is endeavoring to mould into units of the Nazi system.

Find Place To Drill

The Peterborough Women's Service Corps has at last found a place sufficiently large where it can drill weekly. Col. J. A. Dewart, M.C., has made the Armories available between 6.45 and 7.45 one night each week and then following drill the corps goes to the Collegiate, where the Board of Education has placed several rooms available for lectures and instruction.

Vitally interested in the work of the Corps and in being prepared should occasion arise to help their country these women are turning out nearly 100 per cent. at every drill in spite of the fact that many of them have had to work until 5.30 and 6.00 o'clock.

For six months the corps could not find a building big enough to drill in but this in no way discouraged it or hinder the work, for the members if they could not take foot drill which is only one of the items on the course they applied themselves diligently to first aid completing the preliminary course and are now engaged in the various side branches connected with it. Along with this there have also been the commissariat, clerical and map reading courses conducted.

Organized almost six months ago the corps met in the Normal School, St. John's Parish Hall and Knights of Columbus Hall, but all these were found to be too small for drill. Application was made to the Board of Education for the gymnasium of the Collegiate Institute but this was refused on the grounds that the ladies might interrupt the work of the night classes. The Examiner never did believe that the training would interrupt these war classes especially when the board saw fit to approve of basketball games being played in the gym both after four and in the evenings with several hundred boys and girls cheering their teams on to victory almost every Friday night. Perhaps the women would create more noise than these students but we hardly think so.

NOTE AND COMMENT

If the measure is not passed soon they will be calling it the talk-lease-lend bill.

If March does not give us the kind of weather we want, perhaps April May.

Parisians are eating bread filled with sawdust it is reported. The fruits of defeat are indeed bitter.

Japan says she does not want to fight. Not if she can get all she wants without it, we presume.

Foreign Minister Ivan Popoff of Bulgaria is about to resign. In other words Ivan is going to Popoff.

Stories of rains and flood in California read almost as if they had been written by a Florida press agent.

Spokane woman has been married six times in succession without the formality of divorce proceedings. That kind of thing keeps down the overhead.

Mr. Lapointe hints that Canada's woman member of Parliament, Mrs. Dorise Nielsen, is in bad company. He means outside of the House we imagine.

Among the things we do not expect to see is an official communique from Berlin admitting that some military damage has been done by British bombers.

Another 10,000 prisoners have been taken in Somaliland. One of Britain's major problems is to know what to do with all the Italians that have been dropping into the bag.

CAP and BELLS . .

By SAMUEL MARCHBANKS

LAST WEEK I commented on the growth of the "pulp" magazines in Canada, and said that I thought it might be the beginning of a new era in Canadian publishing. The growth of a popular literature is often the basis for the growth of something more lasting.

C & B

Following this train of thought I took another look at Canada's first pulp magazine, "Uncanny Tales." Across the front was written this legend, this unmistakable declaration of policy: "Escape from the World of Things That Are Too Real." There you have it; escape. Thousands of men and women on this continent are looking for it, at the movies, on the radio, in the pulps. Nor are they a despicable and cowardly class. We all want escape, and we will go to almost any lengths to attain it. I have heard charitable but uncomprehending people complain that much of the money which is given, to the unemployed by relief organizations, was spent at the movies. How, they ask, could people who were in dire want waste their small allowance in such a way? The answer is a simple one; they desire escape more than they desire food or shelter. The movies are a great anodyne; strong drink is another. The poor man buys his escape for twenty-five cents at the movies; the rich man pays five dollars a bottle for his at the liquor store. Both have one end in view; forgetfulness. It is an exceptional man who can face life all day, every day.

C & B

Women have their anodynes too, and one of the most popular of these is novel-reading. How often we hear it said, "She's a great reader." As well say, "She drinks," or "She's always at the movies." The enormous numbers of undistinguished novels which are printed and devoured every year are good for one thing only; to bring forgetfulness.

C & B

Some respect, therefore, is due to the man who is honest enough to label his magazine truthfully as a cheap escape from reality. But what an avenue to choose for flight! Tales of horror, skulls, lepers — anything macabre and revolting is grist to the mill of the writer of weird stories. The issue I have announces "The Talking Heads" as it great attraction and advances a series of articles on "Terrible Crimes of the Past" as an added delight. I like a good ghost story myself, though I could not possibly explain why.

C & B

I should like someone to explain to me also a few knotty problems arising in "Fantastic Comics," another new Canadian publication which I have been perusing lately. Why is it that all the characters who move in the world of fantasy wear so few clothes? Is it because they lead such active lives? Superman, who might be described as the Dean, or Grand Old Man, of fantastic comics, wears only a union suit and a cloak when he is working on a job. He may, now and then, assume ordinary dress as a disguise, but he always whisks it off before he goes to work. Surely a fine big fellow like Superman could manage in a nice three-piece suit? Considering the active nature of his work it would probably have to be one of those re-inforced suits with two pairs of pants.

C & B

As with Superman, so with the others. Samson and David, for instance, discard the union suit and work only in trunks, rather like those worn in circuses by the athletes. You might think that they would attract undesirable attention running about the countryside just in trunks, but apparently it is not so. And the women—well, the women in fantastic comics can hardly be persuaded to wear any clothes at all. They are definitely the open air type.

C & B

What I always want to know is, what does Superman do at night, and does he ever eat? It is unthinkable that the Man of Tomorrow should waste his time in sleeping, like an ordinary mortal, and if he eats, what is his food? Does he simply devour a few handfuls of vitamins A, B, C, D, E, and so on in a kind of alphabet soup, or does he consume gargantuan steaks washed down with buttermilk? The magnificent, almost bull-like development of his neck indicates a diet rich in thyroid constituents. I am sure that many readers must have puzzled over this problem.

C & B

Perhaps you wonder why I am so much concerned about Superman and his companion strong-men. For the good reason that they are the heroes of young Canada. Small boys take Superman in deadly earnest, and resent any suggestion that his exploits are improbable or funny. He is a realization of their own fondest dreams, and they cherish him accordingly. For children, inferior in size and strength, and forced to live in a world of arbitrary adults, need escape too.

HE CAN'T TAKE IT

(Stratford Beacon-Herald)

Tokyo newspapers are far from sympathetic with the Jap premier's "occasional illnesses at the most critical times." They seem to consider it unpatriotic to admit that the situation in the Pacific is enough to give anybody a headache.

SERVICE

"Your bath's ready, sir."
—London Illustrated.

Letters To The Editor

THE PRICE OF MILK

Editor Examiner:

Sir,—On bringing in the milk this morning it was noticed that a nicely colored slip was attached to the neck of the bottle. There were visions of a friendly greeting from the dairy that are usually associated with the festive season, but on closer examination it was found to contain, quite a shock in the form of a notice of an increase in the price of milk.

The dairies very much regretted this increase and placed the blame on the Milk Control Board of Ontario who in turn had to raise the price for the benefit of the producer. While this notice is designed to place a favorable light on the dairies a few figures on what the farmer gets, and what the consumer pays might be in order.

It must be remembered that some time ago, when the crops were bad a one cent increase was put into effect which was to be taken off when things returned to normal. This increase was never taken off and now we have to tolerate another. They even jacked up the price of buttermilk from 5c to 8c without benefit to the farmer.

In trying to get an average price paid to the farmer by the dairy, it seemed rather difficult on account of the grading etc. These figures are however a reasonable average, and if anything the farmer may not get quite as much as noted below:

PRICE BEFORE MARCH 4
Farmer received about .05c per qt.
Consumer paid ..... .11c per qt.
PRICE AFTER MARCH 4
Farmer received about 05.8c
Consumer pays ..... .12c
IN PINTS
Farmer receives about 02.9c
Consumer pays ..... .07c

The actual spread of the cost of pasteurization and delivery on quarts is 106%, and on pints 141%. It seems hard to understand why there is such a spread. The Milk Board must never have heard of that poor old goat, the consumer, and if they have they certainly passed up some facts in his favor.

The manner in which the increase was organized and put into effect, has all the earmarks of a blitz, and smells strongly of Hitlerism, the very thing we are fighting against.

CONSUMER.

Peterborough, March 4.

LIFE IN LONDON

Editor Examiner:

Sir,—The following letter was sent to me by Miss Winnifride Wrench, Glasgow, editor of Scottish Home and Country, the magazine of the Scottish Women's Rural Institutes. I spent a few days with Miss Wrench and party while here last summer. Her letter shows the marvelous spirit of the Londers.

A. K. SHIELD.

R.R. No. 2, Ida.

Mrs. Garnet Shield,
Ida, Ontario.

Dear Mrs. Shield,—It was a great pleasure getting your kind letter the other day and I write at once to thank you for it and for all your good wishes. I am very much better thank you and am still very busy travelling around Scotland showing our beautiful coloured Canadian film. We still talk constantly of our wonderful tour and are looking forward beyond this dreadful war to the time when we can think about visiting Canada again.

I have just come back from a visit to London and was amazed at all I saw and heard. I was a little afraid that the wonderful stories of the heroic courage of the Londoners and other folk down in England was exaggerated but it is not. They are finer even than one can possibly imagine, going about in daily contact with death and disaster and carrying on undaunted and unafraid with no word of complaint or bitterness. Here in Scotland, we feel very far away from the war so far and can understand how remote it must seem to you. Most of my friend in London say they would not have missed this experience for anything and nothing would induce them to leave. I was very nearly bombed myself but luckily got back to Scotland safely. How I wish you could all have seen and experienced what I have because it brings everything home to one in quite a different way! It seems surprising to us and I know it does to you too, that the Americans should still not see clearly that this is a battle for civilization and nothing else. Is it not wonderful the way the whole Empire has rallied to help us in our great trouble? Hitler has really welded us into one big family.

I am sending you a copy of the Christmas number of "Scottish Home and Country" but it had to be reduced very much this year.

With warmest good wishes to you all and looking forward to happier times when we may meet again.

Yours very sincerely,
WINNIFRIDE WRENCH.

Glasgow, Jan. 22.

A Bit of Nonsense

It Should Be

A family living in a suburb of Melbourne, finding the usual notices on the gate ineffective in discouraging hawkers and canvassers, replaced them with the following one:

"Beware of the Agapanthus! If attacked, do not run but walk slowly backwards."

Reported 100 per cent efficient.

Soft

A small boy evacuated from London had his mother to visit him. She asked him how he liked his new home.

"Gosh, mum," he replied, "the lady treats me like a toff. She won't let me help her, and I don't even have to tell the landlord she's not in."

PLAYING WITH FIRE

SOME observers have begun to detect the hand of the filibuster in the extended oratory of the Senatorial opposition to the lease-lend bill; perhaps one or two of the Senators themselves have toyed with the idea. But, if so, they cannot have done it seriously. The country is overwhelmingly for the bill; the House has passed it by an overwhelmingly vote; a majority of the Senate is publicly on record for it, and there is little doubt that it already has at least a two-thirds majority—enough to impose cloture—privately in support. To imagine that the bill could be "talked to death" under such conditions would be fantastic; an attempt would be such obvious, such hopeless and such futile obstructionism that it would destroy itself and those who made it in short order. Whatever the differences over specific policy, one truth has sunk deeply into the consciousness of every one in this country on both sides. That is the truth that democracy, if it is to have any chance for survival, must have the power to act in some direction; it cannot be reduced to simple deadlock ansgend noitxed shr shr cm Herald Tribune.

IT ALL DEPENDS

FIGURES recently made available indicate that France has paid to Germany since the armistice of last July more than Germany paid in reparations to France from 1919 to 1931. France is paying for the support of the German army of occupation.

It is interesting to recall the anguished squawks that used to be let loose by Adolf Hitler about "infamous reparations" and the caustic manner in which he used to denounce the principle involved. It all depends, that is to say, on who is having to pay.—Memphis Commercial Appeal.

MUST INVEST REGULARLY

(St. Thomas Times-Journal)

The main idea of the present campaign is to have everyone buying war savings certificates regularly—to furnish a continuous flow of money for Canada war effort. From now till victory is won.

Hard To Believe How Time Flies

MARCH 6

1911 Deputation asks the council to establish a playground in the west end, preferably on the Burnham property.

Rev. Canon Davidson speaks on national and religious fellowship in the Toronto Anglican mission.

Vesta Victoria, famous English music-hall singer is booked to appear at the Grand.

John Crane acknowledges the receipt of $111.25 for the Chinese Famine Fund.

Council is asked to provide adequate fire protection for the Auburn Woollen Mills.

1921 Ald. Phelan objects to the expenditure of $2,600 on a new car for Fire Chief George Grange.

The city council will oppose the application of the G.T.R. to be allowed to do away with night gatemen at King, Sherbrooke, Hunter and Reid streets.

Peterborough and Lindsay will cooperate in a deputation to the Ontario government asking for a provincial highway between the two places.

Mrs. H. A. Yenney is elected president of the Queen Alexandra Home and School Association.

Police department is registering small arms and issuing permits and have been overwhelmed with applications.

1931 C.G.E. management announces that henceforth the employees are to be paid every week instead of twice a month.

Ten men caught fishing through the ice on Little Mud and Buckhorn Lakes are to face court charges.

It is estimated that the proposed bill to eliminate municipal income tax will cost the city a revenue of $32,000 a year.

W. G. Atchison, K. M. Denoon, John Donaldson and Robert Mulligan are elected elders of Knox Church.

The Norwood-Havelock Combines defeat the Cogs 3 to 0, taking the round 3 to 1.

IN WAR TIME

1916 A vote taken at the Peterborough Presbytery shows a 10 to 7 opposition to church union.

The city council has decided to refuse the application of Dr. Amys, M.O.H., for an increase in salary.

Bandsman Fred Barnes, solo clarionetist of the 57th Band has enlisted with the band of the 93rd Battalion.

Rink skipped by Alex. Archibald defeats W. G. Read's rink 15 to 9 in the vice-skips' bonspiel final.

The estimates of the police department are reduced $275 to $13,854.32.

A Bible Message For Today . . . .

And as Jesus passed by, he saw a man which was blind from his birth. And his disciples asked him, saying, Master, who did sin, this man, or his parents, that he was born blind?

Jesus answered, Neither hath this man sinned, nor his parents: but that the works of God should be made manifest in him I must work the works of him that sent me, while it is day: the night cometh, when no man can work....

When he had thus spoken, he spat on the ground, and made clay of the spittle, and he anointed the eyes of the blind man with the clay, and said unto him, Go, wash in the pool of Siloam, (which is by interpretation, Sent.) He went his way therefore, and washed, and came seeing.

But the Jews did not believe concerning him that he had been blind, and received his sight until they called the parents of him that had received his sight. And they asked them, saying, Is this your son, who ye say was born blind? how then doth he now see? His parents answered them and said, We know that this is our son, and that he was born blind....

Then again called they the man that was blind, and said unto him, Give God the praise: we know that this man is a sinner. He answered and said, Whether he be a sinner or no, I know not: one thing I know, deadlock and negation.—New York —John ix, 1-4, 6, 7, 18-20, 24, 25.

ASK MAN WHO KNOWS

IT IS reported that Germany has promised Japan to defeat England in Europe this spring. This is definite, and inanticipation of it, Japan is supposed to strike immediately in the Southern Pacific.

But Hitler promised Italy he would defeat England last summer. Before doing anything, we suggest the Mikado consult Mussolini.—St. Louis Post-Dispatch.

When Visiting TORONTO
Stay at the
King Edward Hotel
1000 Rooms with Bath
Rates as low as
$2.75 PER PERSON
Write for Illustrated Folder
P. KIRBY HUNT, Manager

War In Balkans Gives Nazis Food For Thought

(By KIRKE L. SIMPSON.)

WASHINGTON, March 6—(AP)—The strong phrases with which Britain severed relations with Bulgaria prepared the way for Anglo-German hostilities in the Balkans yet there are signs that a shift to bombs instead of hard words may yet be delayed.

Fulfilment of the British threat to bomb the Germans in Bulgaria necessarily will be delayed in any case until the British and pro-British diplomatic missions in Sofia leave. That has been set for the week-end, or beyond.

Nor does it seem likely that the Germans swarming across Bulgaria to the Greek border will move on immediately. By every indication from Ankara and Athens that would invite a major war in the Balkans. Moreover, Russia's attitude must be reckoned with, especially in view of reports that she is demanding Black Sea naval bases from German-dominated Rumania.

Until Yugoslavia joins the Axis bloc (as it is indicated she will do shortly) there seems every reason for a Nazi delay to consolidate the German Army grip on Bulgaria, improve roads across difficult and still winter-gripped Bulgarian mountains and to attempt diplomatic pressure on Turkey, Russia and Greece. The significant fact the Germans must weigh is the indication that Britain has woven together an international fabric in the Balkans filled with major war potentialities.

Would Shorten Front.

London, as well as observers on this side of the Atlantic, has been convinced that Germany is as reluctant to bring on a two-front war now as she was eighteen months ago. Her main "victory" effort still is against the British Isles, not in the East.

A. V. Alexander, First Lord of the British Admiralty, has dubbed it "the Battle of the Atlantic now opening." A war in the East that proved a heavy drain on Nazi oil or other essential war resources, or upon German air power, could cut deeply into Nazi effectiveness in the Atlantic.

Britain is playing upon that in a last-minute effort to influence the nature and scope, if not the fact, of Yugoslav alignment with the Axis bloc. She is also apparently using in Belgrade the results of Foreign Minister Anthony Eden's undisclosed negotoations with Turkay, Greece and possibly Russia.

Any move that tended to shorten Greece's defensive front against a German thrust would be helpful. It seems possible that Britain is trying to induce the Yugoslavs to make non-involvement of their own country and non-use of their territory to attack Greece a condition of whatever deal they make with Berlin.

Eden Counts On Turkey.

That would be important. The river valley route through Yugoslavia toward Salonika is more favorable for German Army use in some ways than the mountain passes and poor roads of Bulgaria. Maintaining a supply line for major military operations against British-Greek bombers in Bulgaria would have its difficulties.

Mr. Eden is reported masterminding British diplomatic and military moves in the Balkan theatre. London having given him a free hand as the man-on-the-spot. If that is true, as it seems to be, there is every indication that he is counting confidently on Turkey as well as on Greek determination to fight it out to the bitter end. To what extent he is also counting on at least passive Russian aid to stem any German attack against Greece is not so clear.

France's Wounded Defeated Soldiers Return

After heartbreaking months in German prison camps, French poilus who were wounded and captured during the Battle of France last summer are pictured ABOVE arriving in Vichy, capital of unoccupied France, following their release. Most of them were in need of immediate medical attention. General Charles Huntziger, CENTRE, French War Minister, was on hand to greet them.

Hitler Hopeful Greeks Will Quit The Fight

(By JOHN A. STEVENSON.)

The die has been cast by Hitler and his embattled legions are now on the march southward from the Danube. Behind them lie three small countries now firmly chained to the Axis—Hungary, Rumania and Bulgaria. The first and the last will be expected to furnish food supplies for the invading force, and Rumania, which is now completely enslaved, will be the real base of operations, because she can furnish the oil needed for the German airplanes and mechanical military equipment. Still uncertain are the final attitudes of Yugoslavia and Turkey, and they will probably be determined by the course of events in the immediate future. But the warning conveyed by the British Legation at Belgrade that all British nationals should leave Yugoslavia without delay is an ominous indication that no hope of its continued resistance to Hitler's demands is entertained in London.

Routes Open to Invaders

The German troops seem to have crossed the Danube at several points and they will probably converge upon Sofia, the capital, into which hundreds of Nazi soldiers and technicians have been filtering in recent weeks. From Sofia they can then take a route through the central Balkan range by the Rupel Pass, from which a highway known as the Seres Road leads in a south-west direction to Salonika. If the German General Staff decides that a strong contingent of troops must be detached to which the Turkish armies mobilized in Thrace, it can move down the valley of the River Maritza along the highway leading to Istanbul and the Bosphorus. But it is obviously the intention of the Germans to avoid even the appearance of a movement for an attack on Turkish territory in order to give the Turks no excuse for turning to active belligerency, and any contingent which is sent eastward along the Maritza will for the moment only be a small force in the nature of a flank guard.

But the route through the Rupel Pass does not offer facilities for the swift transportation of a large and highly mechanized army and it would be a great help to the plans of the German commanders if they could get control of the Morava-Vardar corridor, which has both a railway and an excellent highway running from the Danube straight south of the Aegean, which it reaches at Salonika. Possessed of this route, they could probably move south three divisions in the same time as they could move one, with only the route over the Rupel Pass available, and they could also push from it contingents westward through the mountains of Southern Yugoslavia to threaten the flank of the Greek armies operating in Albania and bring much-needed succor to their dispirited Italian allies.

Germans Plan Carefully

It will require little time for the German armies to overrun Bulgaria, and Britain has recognized this situation by severing relations with the latter country, presumably in order that her air force may be free to attack airdromes and railway centres. But it is by no means certain that an attack will be launched immediately upon Salonika. When the Germans took control of Rumania last fall, the general expectation was they would lose no time in moving southward, with the capture of Salonika or the Dardanelles as their objective, but a long pause ensued. The reason for it was almost certainly the rooted disinclination of the German general staff to embark upon half-baked and imperfectly planned operations such as the Italians started in Albania. It is the traditional habit of the German Army only to strike after very thorough preparation. So the intervening months since the occupation of Rumania have been utilized for organizing supplies of oil, food and war materials, building airdromes and making other preliminary preparations for fresh moves. And before the Nazi armies moved in force across the Danube, a great deal of spadework had been done for them in Bulgaria through the improvement of airfields, highways and railway depots and the accumulation of supplies.

Reasons for Pause

Hitler and his generals may decide for more than one reason to halt their troops after they have fully occupied Bulgaria. For one thing it would give them time to get fuller knowledge of the reactions of Russia, about which they must have considerable dubiety, accentuated by Moscow's recent disapproval of the humble submission of Bulgaria and its decision to increase the Russian forces stationed on the north bank of the Danube. The control of Bulgaria will also enable Hitler to increase his pressure upon the Yugoslav Government, which would be placed in an impossible situation with hostile forces surrounding their country on three sides and the news that Prince Paul, the regent of Yugoslavia, is ready to go to Berlin to meet Hitler is a sure sign that his country's capitulation is imminent.

As soon as German troops were in the Vardar Valley, Hitler would then be able to apply the diplomatic thumbscrews to Greece to induce her to come to terms with Italy. He would prefer to achieve her subjugation without actual war as he knows that the British are committed to intervene in strength to the support of Greece as soon as her territory is invaded by a German army, and they might be able to bring in the Turks. Hitler wants to avoid above everything else the necessity of waging war on two different fronts at the same time and the only way that he can now escape this is by frightening Greece into peaceful capitulation.

Three Canadian Divisions Get New Officers

OTTAWA, Mar. 6 — (CP). — The three major divisions of the Canadian (Active) Army scheduled to go overseas this year have new commanding officers.

Major-General W. E. Sanson, recalled from Britain last October to command the 3rd Division, has been appointed officer commanding the new Canadian Armored Division, National Defence Headquarters, announced last night.

Brig. C. H. Price of the Third Infantry Brigade overseas, will return to Canada to head the 3rd Division, with the rank of Major-General.

Brig. F. F. Worthington, formerly colonel commanding the First Canadian Armored Brigade, became officer commanding the First Canadian Tank Brigade.

Complete Surprise.

SOMEWHERE IN ENGLAND, Mar. 6 — (CP Cable). — Preparing to return to Canada to assume the command of the 3rd Division, Maj.-General C. B. Price of Montreal told The Canadian Press yesterday that his appointment was "a complete surprise."

A number of officers from the 3rd Brigade which General Price commanded in England will be returned for duty with the 3rd Division.

One of the most popular Brigadiers in the Canadian Corps, Gen. Price was congratulated by scores of senior officers. He led the Brigade through an arduous training period, was on the coast with them, and had hoped to go into action with his two battalions from the Maritimes and one from French Canada.

Gen. Price called at 1st Division headquarters as his successor, Brig. H. M. Ganong of Saint John, hitherto officer commanding one of the 3rd Brigade's Maritime regiments, conferred with his staff at Brigade Headquarters.

Japan will control its musicians.

F & G MARKETS — G-E.C.BRAUND

There is a Store in Your Neighborhood

MILD ONTARIO CHEESE . . . lb 19c

QUAKER QUICK Macaroni and Spaghetti 2 16-oz. pkg. 25c

ROYAL HOUSEHOLD—All Purpose FLOUR For Bread and Pastry 24-lb. Bag 83c

CHRISTIE'S BREAD Fresh Daily Loaf 10c

CROTHERS—Plain or Salted Soda Biscuits 2 Lb. Bag 20c

HEINZ Cooked Spaghetti In Tomato Sauce 16-oz. Tins 2 for 23c

HEINZ Tomato Ketchup 8-oz. Btls. 2 for 19c

HEINZ Home-Style Soups Large Tins 2 for 25c

Redeem Your Coupons At Any of Our Stores

KAVANAGH'S PRAIRIE NUTS AND BEAUTIFUL TUMBLER Lge. Pks. 23c

SHIRRIFF'S Good Morning— Marmalade 2 lb Jar 27c

GOLDEN AREA Choice Peaches 2 15 oz. Tins 27c

GREEN LABEL GINGER ALE 2 Lge. Bots. 19c PLUS DEPOSIT

White Beans Hand Picked 6 lb. 25c

Potatoes Ontario No. 1 Bag 99c

Jam E. D. Smith Brand Raspberry Strawberry Cherry 2 Lb. Jar 27c

Tomatoes Devon Brand 2 2½ Tins 19c

BLUE RIBBON TEA ½ lb. Pkg. 33c STILL A LITTLE AT THE OLD PRICE

First Quality MEATS
GOVERNMENT GRADED

FRESH BEEF CUTS—

Boneless and Rolled POT ROAST	lb.	18c
RIB BOILING BEEF	lb.	12c
LEAN MINCED BEEF	lb.	17c
BONELESS STEW BEEF	lb.	17c
GOOD CHUCK ROAST	lb.	15c
BLADE ROAST (Blade Removed)	lb.	18c
SHORT RIB ROAST	lb.	20c
Boneless and Rolled PRIME RIB ROAST	lb.	27c

CHOICE PORK CUTS—

YOUNG PORK LEGS, half or whole	lb.	20c
FRESH STREAKY PORK	piece 20c, sliced	22c
FRESH SHANKLESS SHOULDERS	lb.	16c
LEAN ROASTING BUTTS	lb.	19c
LOIN ROAST (Rind On)	lb.	19c
LEAN BUTT CHOPS	lb.	22c
Sugar Cured, Sliced BREAKFAST BACON,	lb.	27c
PORK SAUSAGE, small link	lb.	20c
PORK & BEEF SAUSAGE, large link	lb.	15c
SAUSAGE MEAT	2 lbs.	25c
FRESH CUT NECK BONES	5 lbs.	25c
FRESH CUT PORK HOCKS	lb.	9c
FRESH CUT PORK LIVER	2 lbs.	25c
Maple Leaf Brand SLICED BACON	lb.	32c

FRESH FRUIT AND VEGETABLES

California NAVEL ORANGES, good size, doz.	19c
California LEMONS	doz. 19c
Juicy, Seedless GRAPEFRUIT, large size	5 for 25c
CALIFORNA CARROTS, lge. bunches	2 for 15c
LOCAL CARROTS	3 lbs. 5c
Large Fancy HEAD LETTUCE	each 9c

Fresh Fish!

Fresh SEA HERRINGS	3 lbs.	23c
Large SMELTS	2 lbs.	25c
Sliced RED SALMON	2 lbs.	35c
SMOKED FILLETS	lb.	17c
Juicy HALIBUT STEAK	lb.	25c
Large KIPPERS	2 pair	25c

BRUNSWICK SARDINES In Oil - Tomato Sauce - Mustard Tin 5c

FREE DELIVERY

FANCY QUALITY LOBSTERS 3- oz. Tin 17c 16-oz. Tin 27c

DEVON BRAND PEAS 3 16-oz. Tins 25c

CAMP COFFEE Small Btl. 29c Large Btl. 57c

PARD Dog & Cat Food 2 Tins 19c

F. & G. MARKETS - E. C. BRAUND

Does Clogged NOSE SPOIL SLEEP?

Put 3-purpose Va-tro-nol up each nostril . . . (1) It shrinks swollen membranes; (2) Soothes irritation; (3) Helps flush nasal passages, clearing mucus, relieving transient congestion.

VICKS VA-TRO-NOL

Anderson Family Honored In Percy

CAMPBELLFORD, Mar. 6 (ENS)—A number of friends gathered recently at the home of Mr. and Mrs. Aaron Anderson, Percy township for cards and dancing prior to the couple's moving to a farm a few miles distant. Mr. and Mrs. Anderson were presented with a floor lamp and chair as a tribute from their friends who expressed regret that they were leaving the neighborhood.

Mr. and Mrs. Percy Wood and family have moved to the farm lately occupied by Mr. and Mrs. Art Watson of Percy township. Mr. Ernest Outwater will occupy the farm being vacated by Mr. Wood in Seymour Township, Mr. and Mrs. Ed. Rutherford have moved to the farm recently vacated by Mr. and Mrs. Robert Watson who have removed to Campbellford.

Centreville Observes Annual Day Of Prayer

CENTREVILLE, March 6—(ENS)—The World Day of Prayer was observed in the Sunday School hall on Friday afternoon.

The theme was "Thy Kingdom Come." Uniting in this service with the women of Centreville, representatives were present from the Anglican and United Churches of Bailieboro. Mrs. Howard Breckenridge, president of Centreville W.M.S., and Miss L. Jackson of Bailieboro presided.

Special prayers were given by Mrs. Harold Tate, Mrs. Clifford Hall, Mrs. Thomas Skitch, Mrs. Bert Byers and Mrs. Douglas Fisher.

Mrs. Dawson Rutherford and Mrs. James Whittington led in responsive Scripture reading. Miss Allie Berry rendered a delightful vocal solo. Rev. D. A. McKenzie gave an exposition and practical talk on the theme.

32 RINKS TAKE PART IN THE FINAL OSHAWA CURLING BONSPIEL

Golfdom Ace's To Tangle; Duke As Scorer

MIAMI, Fla., March 6—(AP).—A golf match which, if played on almost any course in the United States probably would draw a greater crowd than saw the last Dempsey-Tunney fight, is due to take place 10 days from now in compative seclusion.

It will be surprising if more than 1,000, counting both natives and visitors, see the benefit "Match of Champions" at Nassau, March 15-16, even though the Duke of Windsor will be the official referee, accompanied by the Duchess.

In the dawn of March 15 a seaplane will put up to the ramp in Dinner Key here and take on its spectacular cargo for the two-hour flight to Nassau.

On board will be Bobby Jones, winner of 12 major championships; Walter Hagen, with 11 to his credit; Gene Sarazen with 6, and Tommy Armour with 3. Hagen, Sarazen and Armour—the only players ever to win "all three," the British and American Opens and the professional Golfers' Association championship. Jones, who scored the unforgettable "grand slam."

That afternoon, over the pretty Nassau course, Hagen and Sarazen will pair against Jones and Armour in the first round of their 36-hole four-ball match for the benefit of the Red Cross, with the Duke jotting down the scores. The second round will be played the following day, with the whole crowd flying back that night.

They have figured out a way to realize a fine sum for the Red Cross. Everybody who would like to witness the match is invited to purchase a ticket at $2 a head. The amount may be mailed either to the "Red Cross Benefit Golf Match, Nassau," or to Joe Williams or Tom Walsh at the Miami-Biltmore Hotel, Miami. Williams is chairman of the press committee; Walsh, president of the P.G.A. Each purchaser of a ticket will get one. It will be a genuine ticket, autographed by the four players.

Campbellford Wins

CAMPBELLFORD, Mar. 6. — (ENS). — The Campbellford entry in the Juvenile O.H.A. advanced one step nearer the Ontario title when it eliminated Belleville here last night by the score of 6 to 5.

Win Junior Tankard

TORONTO, March 6.—(CP).—S. M. Jones, Jr., skipped his Hamilton Victorias to a 20-2 victory over Bob Green's Agincourt curling rink to win the Ontario Junior Tankard here last night. It was the third time Jones has won the trophy.

SPORTS - DAY BY DAY

By FRED D. CRAIG

Basketball fans are in for a treat Saturday night when the Trenton R.C.A.F. five will be here to battle Outboard Marines in the first game of the O.A.B.A. group playoffs. The second game will be played in Belleville on Monday or Tuesday, with total points in the two games to decide the winner. The series should be packed with fast and thrilling basketball. The Flyers, according to all reports from the east are a much improved club since the Outboards took them into camp early in the season. A lot of basketball is played down at the Trenton camp and the Flyers have a raft of material out of which to select their O.A.B.A. team. They were no setups when they were seen here at the beginning of the campaign and with the reinforcements that have been added since are likely to give the Peterborough cage stars a memorable tussle for the group title.

* * * * * *

The Outboard Marine team has not been seen in action here for some time but the players have been playing City League basketball and should all be in good shape for the crucial test that is looming up. From now on if they can get by the Flyers they should see lots of action for the playoff arrangements call for the winners of the Trenton-Peterborough series to clash with the Toronto winners, the first game either at Peterborough or Trenton on the night of Saturday, March 15. Peterborough fans will hope that the Outboards will continue to show their old time scoring punch and sail by the Flyers into the next round for the prospect of a series with the Toronto winners will be welcome to local lovers of the game. They know that will mean some of the fastest basketball ever seen here with the team-work of the Toronto crew matched against the uncanny shooting of the Outboard sniping brigade.

* * * * * *

Lester Patrick, wily Ranger manager, is said to be doping out a change in the rules that he hopes will do away with so much whistle tooting caused by players being offside in crossing from one area to another. He would have the puck-carrier considered always onside but any players who crossed the blue line ahead of the man with the rubber would not be able to take part in the play. However, Bobby Hewitson points out that Hap Day has developed a much simpler and workable method of stopping blue line offsides. He has the Leafs in practice watching the blue line continuously and training themselves to stay onside. There is no doubt much could be done in that way. A lot of the offsides are simply inexcusable. How often in games here this winter have you seen players take a look at the puck-carrier, see that he was well behind and yet deliberately skate over the line ahead of the play? A dozen times a game at least we would say and the result was a lot of play-stopping that could have been avoided.

* * * * * *

Scout Carson's Choice

Peterborough fans will be interested in learning that Carson Cooper, Detroit Red Wing scout saw a number of the Kingston-Peterborough playoff games while looking for talent for Jack Adams' club and especially in the announcement that the two players who took his eye were Buck Burrows, the Combines' goalie and big Doug White, former Moncton player, who starred on the defence for Kingston. This choice will occasion little surprise for it was this pair of players who more than any one else were responsible for the Petes' downfall. Burrows' expert goal-keeping, his ability to stand up under fire and White's steady checking and especially his speedy dashes down the ice were factors in every Kingston win and it is not surprising that Scout Carson should be interested in the pair. Nor is it remarkable that in spite of the scoring feats of Mel Williamson, the Detroit agent was not impressed with his style. Williamson is smart and unselfish and few players seen here have handed out any better passes but the Combines centre man does not move fast enough for the big top.

* * * * * *

Manager Joe McCarthy of the Yanks has got the baseball experts all talking over his announcement that Joe Gordon, one of the best second-sackers in the game is to be shifted to first base to take the job vacated by the departure of Babe Dahlgren. The move means of course that McCarthy is gambling on the famous Kansas City keystone combination of Priddy and Rizzuto to make good as his second base duo and counting on Red Rolfe to have a good year at third. Gordon will probably play a bangup game at the initial bag but if he should happen to fall down or Rolfe weaken at third the Yanks skipper could always move Gordon to the difficult corner and give the first base assignment to Sturm, a promising American Association player.

Toronto Maple Leafs have a chance in the next two days to take the lead in the National Hockey League race as they have games tonight and Saturday while the Bruins will be idle until Sunday. Hap Day's men meet the Canadiens in Montreal tonight. They have had the Indian sign on the Montrealers all season but the games have all been close and the Canadiens might pick tonight to spill the beans which would be disastrous to the Leafs' chances. Incidentally, the Canadiens may introduce a new goalie tonight in the person of Paul Bibeault, net guardian of the Quebec Royal Rifles team. In the other game tonight Detroit will meet the Amerks in New York. Tied with Rangers the Red Wings need this game to take over sole possession of the third slot and the Detroiters will probably show enough punch to take the decision.

✧ ✧ ✧

Two highly important games are scheduled in the Ladies' Basketball League tomorrow at the Y.W.C.A. At 8 o'clock the top place Quaker Aces meet the Westclox in what should be one of the most exciting battles of the year. A win for the Aces will assure their finishing first as there is only one more week's play before the finals. A Westclox win would put the Clockmakers in a tie for first place for the Quakers while a loss would seriously handicap them in their fight for a senior playoff spot. The 9 o'clock game brings together Y Gym and the Quaker Cubs. Both teams have been playing good basketball with the Cubs showing a late winning streak to bring them up in the standing. The Y girls need a victory to have a chance for second place.

✧ ✧ ✧

The playoff arrangement in the Ladies' Loop calls for the first and second teams to meet in a series for the senior title while the third and fourth teams will battle it out for the junior city championship. At present the standing is as follows:

	Won	Lost	T.P.
Quaker Aces	10	3	2
Westclox	9	4	2
Y Gym	8	4	3
St. John's	6	6	3
Quaker Cubs	5	8	2
Y Cadets	0	13	2

In tomorrow night's doubleheader Joe Cooper and Hymie Smith will handle the first game and Whitty Thirnbeck will work with Cooper in the second fixture.

✧ ✧ ✧

Sporting Chili Con Carne: Don Best's Kirkland Lakers won the feature game of the big curling tourney yesterday by upsetting Hall's Ontarios....Lindsay Midgets have joined the young Petes in the discard. Playing in the C series they were eliminated by Markham juniors....Bill Calladine's Philadelphia Ramblers have won eight of their last ten starts but are still two points away from a playoff berth ....Julian Wade of last year's Peterborough juniors scored one goal as Rangers surprised Oshawa Generals with a 6 to 1 shellacking last night ....The Kadunks have entered the Felt Cup series at Lindsay.

SOME ALL-STAR TEAMS

Following is the fifth of a Canadien Press series of National Hockey League all-star selections by hockey writers in N.H.L. cities.

A consensus will be prepared later.

By HAROLD KAESE,
(Boston Transcript.)

First Team.	Altern. Team.
Goal.	
Broda (Tor.)	Brimsek (Bos.)
Right Defence.	
Clapper (Bos.)	Coulter (Ran.)
Left Defence.	
Kampman (Tor.)	Goodfellow (Det.)
Centre.	
Apps (Tor.)	Cowley (Bos.)
Right Wing.	
Bauer (Bos.)	Hextall (Ran.)
Left Wing.	
Schriner (Tor.)	L. Patrick (Ran.)
Coach.	
Irvin (Canad.)	Weiland (Bos.)

Following is the sixth of a Canadien Press series of National Hockey League all-star selections by hockey writers in N.H.L. cities.

A consensus will be prepared later.

By LEWIS BURTON
(New York Journal-American.)

First Team.	Altern. Team.
Goal.	
Brimsek (Bos.)	Mowers (Det.)
Right Defence.	
Clapper (Bos.)	Goodfellow (Det.)
Left Defence.	
Heller (Ran.)	Field (Amer.)
Centre.	
Cowley (Bos.)	Apps (Tor.)
Right Wing.	
Hextall (Ran.)	Bauer (Bos.)
Left Wing.	
Schriner (Tor.)	Dumart (Bos.)
Coach.	
Weiland (Bos.)	Goodfellow (Det.)

Bees Are Outscored By Juniors 34-31

The Bees tried an iron man stunt in their City League game with the junior O.A.B.A. squad last night, attempting to defeat a full team of juniors using only four men. At that they came close to pulling off the feat for they were only beaten out 34 to 31 and were in front all the way until the last minute of play.

Taking advantage of mistakes by their opponents and cashing in on the good shooting of Thorburn and McArthur the Bees had a substantial margin in the first half and led by 23 to 15 at the half-time whistle.

However, the juniors got organized in the second half, started to toss the ball around, wore the short-handed Bees down and finally won out with two baskets in the final 60 seconds. C. Gillespie, Gardner, Currie and Burns did some nice shooting in the second half to finally bring victory. The teams:

Bees — Thorburn, McArthur, Smith, Patterson.

Juniors—Ken Gillespie, Craig, S. Rogow, C. Gillespie, Currie, Burns, Gardner.

Additional Sports On Pages 7, 16

Curling Notes

By HERB MARTIN

After a lay-off of several years, Rev. William McDonald comes back to our club and after playing all the way through the different stages of the leads and seconds bonspiel, pilots his rink to win the R. L. Dobbin Trophy. R. W. Lyon, skipping for the first time in his curling career, did a good job of it, but the reverend gentleman had just a little too much experience.

Congratulations are due to all the boys who took part in this bonspiel, winners and losers alike. When you consider there were no curlers other than leads and seconds in this spiel, the brand of curling was well above the average.

Leads and Seconds Finals.

J Roberts	O. M. Steer
J. Loucks	Dr. C. M. Crough
W. A. Burrell	W. Tompkins
Rev. W. McDonald	R. W. Lyon
Skip 11	Skip 2

Rev. McDonald..... 11 1x1 2x4 x—11
R. W. Lyon..... xxx x1x x1x x— 2

To-night we begin the vice-skips' bonspiel. All the vice-skips have been notified, and it is hoped everybody will be out on time.

Six mixed rinks from our club went up to Bobcaygeon last evening to play the return game for the Harkness Trophy. The report handed to us this morning shows our boys and girls were down 15 shots.

Three rinks from our club, skipped by T. McArthur, J. W. McDermid, and R. F. Downey, took part in the Oshawa bonspiel yesterday. That's all.

The committee intends to run another mixed bonspiel on Saturday afternoon. Remember the big crowd out last week. We are looking for another one just as big this Saturday. Telephone your name in early. The time, 1:45 p.m. The price 25 cents to each and all.

Oshawa Bonspiel Honors Go To Toronto Rinks

OSHAWA, March 6.—Thirty-two local and Ontario centre rinks competed in the final major open bonspiel of the Oshawa Curling Club with Royal Canadian and High Park rinks splitting the main prizes in the two draws here last night.

In the early draw W. Michael and his Toronto Royal Canadian rink were the winners with three wins and a plus of 21. In second place was a second Royal Canadian rink skipped by Ed Young with three wins and a plus of 17. E. Goodman, Oshawa skip, placed his rink third in this early draw with two wins for a plus of 16.

In the late draw Ken Miles and his High Park aggregation had three wins and a plus of 19. Dr. Harding, Oshawa skip, second with three wins and a plus of 11. Judge L. V. O'Connor, Cobourg, was third with two wins and a plus of 18. For the highest plus 10, with one win in either draw, H. Sproule, High Park skip, was the best, to cop the seventh prize.

9 O'CLOCK DRAW

First Game

Royal Can.		Oshawa.	
E. Young	14	W. Gifford	6
Oshawa.		Peterborough.	
F. Michael	15	J. McDiarmid	3
Roy Can.		Oshawa.	
W. Michael	10	O. M. Alger	8
Lindsay.		Oshawa.	
Dr. Scott	10	W. Morris	9
Oshawa.		Cobourg.	
E. Goodman	15	W. Potts	7
Oshawa.		Agincourt.	
J. McDiarmid	11	Harris Little	8
Oshawa.		Peterborough.	
Ben Ward	12	R. F. Downey	4
Scarboro.		Oshawa.	
A. J. Littoe	11	H. Sutcliffe	9

Second Game

Cobourg.		Oshawa.	
W. Potts	13	O. M. Alger	8
Royal Can.		Lindsay.	
W. Michael	16	Dr. Scott	3
Scarboro.		Agincourt.	
A. J. Little	10	Harris Little	8
Peterborough.		Oshawa.	
R. Downey	9	W. Gifford	8
Oshawa.		Oshawa.	
W. Morris	8	H. Sutcliffe	4
Royal Can.		Oshawa.	
Ed Young	16	Ben Ward	9
Oshawa.		Oshawa.	
E. Goodman	13	F. Michael	5
Oshawa.		Peterborough.	
J. McDiarmid	11	J. McDiarmid	8

Third Game

Lindsay.		Peterborough.	
Dr. Scott	8	R. F. Downey	8
Oshawa.		Oshawa.	
J. McDiarmid	12	W. Morris	5
Oshawa.		Oshawa.	
F. Michael	11	Ben Ward	7
Royal Can.		Oshawa.	
Ed Young	8	E. Goodman	6
Royal Can.		Scarboro.	
W. Michael	13	A. J. Little	4
Oshawa.		Peterborough.	
H. Sutcliffe	14	J. McDiarmid	7
Agincourt		Cobourg.	
Harris Little	25	W. Potts	1
Oshawa.		Oshawa.	
W. Gifford	11	O. M. Alger	10

11 O'CLOCK DRAW

First Game

Cobourg.		Woodville.	
L. O'Connor	18	C. Smith	8
Oshawa.		High Park.	
E. Parsons	8	H. Sproule	6
Oshawa.		Lindsay.	
Dr. Harding	12	P. Jenkins	5
Lindsay.		Locust Hill.	
A. Everson	17	F. Reisor	6
Oshawa.		Lakefield.	
T. Colvin	14	N. Moore	5
Orangeville.		Dunsford.	
Dr. White	11	J. Thurston	9
High Park.		Peterborough.	
K. Miles	10	T. McArthur	6
Lakefield.		Oshawa.	
B. Dench	12	J. Curtis	8
Oshawa.		Dunsford.	
J. Curtis	11	J. Thurston	7
Woodville.		Peterborough.	
C. Smith	10	T. McArthur	5
High Park.		Locust Hill.	
H. Sproule	16	F. Reisor	4
Oshawa.		Oshawa.	

Dr. Harding	13	Ted Colvin	11
High Park		Lakefield.	
Ken Miles	15	B. Dench	5
Lindsay.		Cobourg.	
P. Jenkins	12	L. O'Connor	6
Oshawa.		Orangeville.	
E. Parsons	14	Dr. White	5
Lindsay.		Lakefield.	
P. Jenkins	12	N. Moore	6

Third Game

Lakefield.		Orangeville.	
B. Dench	9	Dr. White	7
High Park.		Lindsay.	
Ken Miles	12	A. Everson	7
Cobourg.		High Park.	
L. O'Connor	15	H. Sproule	7
Oshawa.		Oshawa.	
Dr. Harding	8	E. Parsons	6
Oshawa.		Lindsay.	
T. Colvin	8	P. Kekins	6
Peterborough.		Dunsford.	
T. McArthur	12	J. Thurston	6

Thane Campbell Heads Curlers

TORONTO, March 6 — (CP). — Hon. Thane Campbell, Premier of Prince Edward Island, Wednesday was elected president of the Dominion Curling Association at the association's annual meet here.

George Norgan of Vancouver was named first vice-president, with A. McNeice Austin of Chapleau, Ont., elected second vice-president. Honorary president is Dr. A. F. Anderson of Edmonton and Ross Harstone of Hamilton is immediate past-president.

Percy Atkinson of Toronto was re-elected secretary-treasurer.

To-night at Brock St. Rink
PRINCE OF WALES RANGERS'
SKATING PARTY
Regimental Band In Attendance
ADMISSION 25c PER PERSON
Dance Following in the Legion Hall
For Members of Battalion and Guests Only

BICYCLES
New Spring stock now arriving. See our new models.
DE LUXE ROADSTER for men and boys. Only 26.95
LADIES' DE LUXE ROADSTER —Special frame construction for ladies. High quality 28.45
DE LUXE MOTOR BIKE for men and boys. Double bar frame. Strongly built. Only 30.95
Credit arranged if necessary at lowest rates.
All Bicycle Accessories
SAVE SAFELY AT
Canadian Tire Corp'n. Associate Store
I. H. KEEFER, Prop.
342-4 WATER ST. (OPPOSITE MARKET)
PHONE 8281

COMMERCIAL REFRIGERATION
For
BUTCHERS · GROCERS
FLORISTS · FURRIERS
HOTELS · DAIRIES
CREAMERIES · FARMS
Let us help you solve your Refrigeration problems
JOHNSTON'S
GEORGE at McDONNEL Phone 4697

All Sizes All Grades
ALWAYS
Goodyear Tires, Tubes
J. J. DUFFUS CO.
Telephone 8757 24-Hour Service

MARCH WINDS, APRIL SHOWERS BRING FORTH MAY FLOWERS
Fickle Spring....
With its fluctuating temperatures . . . its promises of sunny warmth suddenly blasted by blustering North winds . . . certainly PROVES the long-burning qualities of
Conger-Lehigh Black Diamonds
Order some . . . test it for yourself. See how quickly it responds with abundance of surging heat for sudden cold snaps . . . see how easily held in check it is when mild spells come.
CONGER-LEHIGH COAL COMPANY, Ltd.
266 Charlotte St. T. O. Donaldson, Manager Phone 9312

I'd like you better as a dancer
Without those whiskers on your pan, sir.
Just try a speedy Blue Gillette
And see what smooth, clean shaves you get!

Microscope "O.K."—last of 17 rigid inspections that insure the uniform keenness of Blue Gillette Blades.
Made of glass-hard steel, Blue Gillette Blades take a keen edge that stands up for one quick, easy shave after another.
Ask your dealer for...

Men in Uniform Need Blades—Send the Best
See Special "Service Package" of 50 Blue Gillette Blades

Suited TO THE SEASON

Spring Feature
Reg. 34.50 $29.50
Due to advance buying we are able to offer this outstanding value. A good variety of tweeds and worsteds in all the new spring patterns and shades, diagonals, nubs, herringbones and stripes. A famous Fashion Craft made suit to your own measure for only 29.50.
Everything about these suits suggest the spring season! And style is important. The above 3-button model with notched lapels and vent back is most popular. Double breasted models are still leaders. We invite your inspection to-day.
JACK PRIMEAU - Manager
Fashion Craft Shops LIMITED
390 George St. Phone 6584

ALBERTA RINK TIES PERRY HALL'S ONTARIOS IN THE SIXTH ROUND

Don Best Given Fine Chance; Whips Hall 11-9

TORONTO, March 6 (CP)—One of the closest competitions in the history of the Canadian curling championships will come to the end of its regular schedule today but when the 10 rinks start play in the seventh round of the 15th annual Macdonald's Brier competition seven still will have chances to win the tankard and the championship.

Perry Hall's Ontarios and Howard Palmer's Albertas were tied with five wins and one loss each when the sixth round was completed yesterday, and have the best chances. Manitoba, Nova Scotia, Saskatchewan and Northern Ontario still have fair chances with four wins and two losses each and British Columbia is dangling on the outside fringe of the mathematical chance department with three wins and three losses.

One of the most important games of the competition so far will come in the first draw this morning, with Alberta meeting Ontario. Out of that match will come a leader and while many changes could be made as a result of the final two draws of the day, it is likely that the winner of the Alberta-Ontario match will win the event. If there is a tie at the end of the regular nine rounds, a playoff will be held Friday.

Given one of the best chances of the rinks in the second group is Don Best's Northern Ontario representative, so far the most unpredictable of all the entries. Best won his first three matches but dropped the next two before coming up with a spectacular exhibition of curling to beat Perry Hall in the final draw last night.

Gallery Gets A Treat

Best was given little chance to win that match when it started because of his erratic play in losing to Alberta in the afternoon round. But when he hung in there for the first few ends the gallery sensed the eventual outcome. Every available inch of standing room was jammed when the final few ends were played.

Hall's valiant effort to pull even on the final end fell short, leaving Best with an 11-9 triumph and a big question-mark over his rink.

Alberta relegated Fred Heath's Nova Scotias to the ranks of the outsiders with a 12-7 victory in the same round, with Alberta Skip Howard Palmer curling well. Palmer's curling through the first six rounds has been almost faultless but occasionally his support has been of the spotty variety.

Saskatchewan's 10-5 victory over British Columbia was not wholly expected in a match which was rated to be a close one. Bill Dunbar's veteran leadership of the Saskatchewan four was slightly more effective than the equally experienced skipping of Billy Finlay for the British Columbia rink.

The margin of victory in Prince Edward Island's 19-7 win over Johnny Malcolm's New Brunswick rink was surprising. W. R. Cruickshank, the P.E.I. skip, was curling well and had fine support. In the other match of the round, Albert Wakefield's Manitobans won 13-7 over C. H. Handley's short-handed Quebec rink, which played two games yesterday with only three men due to the illness of Edmond St. Amand, Handley's third-man.

Ontario's 15-6 victory over Manitoba in the fifth round was the feature of yesterday afternoon's curling, a five-ender on the fifth for Ontario wiping out Manitoba's early margin. Northern Ontario bowed 14 5 to Alberta, Nova Scotia beat New Brunswick 12-6 British Columbia swamped Quebec 15-4 and Saskatchewan won 12-6 over Prince Edward Island in other fifth-round matches.

They Share Lead With Ontario

St. C. P. Webb, lead; A. Gooder, 2nd; J. Lebeau, 3rd; T. F. H. Palmer, skip, who are tied for the lead of the Brier Trophy with five wins and one loss.

130 SHAKERS—NO SALT

OKLAHOMA, Okla.—(CP). — The other evening there wasn't a grain of salt for supper at the DeBerrys'. But there were 130 salt and pepper shakers—Mrs. W. E. DeBerry collects them.

EAT IN OUR NEW DINING ROOM
FULL COURSE DINNER
25c UP
Breakfast ..... 6 to 10 a.m.
Dinner ..... 11 a.m. to 8 p.m.
Open ..... 6 a.m. to 2 a.m.
NEWS LUNCH
256 Charlotte St.

Round Trip Bargain Fares
MARCH 7 - 8 - 9 — PETERBORO TO
OTTAWA $4.60 | MONTREAL $6.55 | QUEBEC $10.55
STE. ANNE DE BEAUPRE $11.15. TROIS RIVIERES $8.85
GOING—First train 11.45 a.m. Mar. 7; RETURN LIMIT, Mar. 10
Not good Pool Trains 6 and 15 to Ottawa and Montreal
NOTE—No Ottawa connections off Pool Train 14, Mar. 9
MARCH 6
St. John, N.B. $15.00 | Halifax, N.S. $20.00 | Yarmouth, N.S. $18.75
And Other Maritime Points
For full particulars, consult Agents. Ask for handbill.
CANADIAN PACIFIC — POOLED TRAIN SERVICES — CANADIAN NATIONAL

Lindsay Juniors Ousted By Markham

MARKHAM, March 6.—A strong start and a stronger finish netted Markham a 7-1 victory over Lindsay here last night for a 9-3 triumph on the round in their O.H.A. Junior "C" playoff series. The first game of the round at Lindsay resulted in a 2-2 tie, and Markham, by virture of last night's win, advanced to the next round.

Rowe, Murphy and B. Bangay sent Markham ahead 3-0 in the first frame before Kirley notched Lindsay's lone goal. After a scoreless second period, Lawrie, B. Bangay, Northcote and Lawrie again netted in the third, mainly on breakaways as Lindsay pressed furiously. Nearly 1,000 fans, the best turnout in years, were in attendance.

Lindsay—Goal, Nicholls; defence, Sproat and Begley; centre, Cook; wings, Ellis and McDonald; subs., Howe, Kirley, Junkin, Connelly.

Markham—Goal, Harper; defence, B. Harper and Meharg; centre, B. Bangay; wings, Laurie and Baker; subs., Rowe, Northcote, Murphy, Clark, H. Bangay, Sabiston, Broadway.

First Period

1—Markham, Rowe (Northcote, Murphy) 6.50
2—Markham, Murphy (Rowe) .. 7.00
3—Markham, B. Bangay 12.10
4—Lindsay, Kirley 16.50

Penalties—Meharg, H. Bangay, Connelly.

Second Period

No scoring.
Penalties—Rowe, B. Bangay.

Third Period

5—Markham, Lawrie 1.55
6—Markham, B. Bangay 11.05
7—Markham, Northcote 13.10
8—Markham, Lawrie (Baker) 16.40

Penalties—Junkin, Sproat.

PAPUANS PLAY GOLF

PORT MORESBY, New Guinea—(CP).—With cannibalism no longer practical, natives of Papua have taken to golf. Forty natives contested a caddies' match, using home-made clubs.

Win For Toronto On Canadiens Will Tie Bruins

By JACK MITCHELL
(Canadian Press Staff Writer.)

From the form charts, Toronto Maple Leafs should walk through the Canadiens at Montreal tonight to pull even with Boston Bruins in their National Hockey League championship race—but not every favorite crosses the finish first.

With the Bruins idle, all the Leafs need to do to regain a tie for the top berth is to defeat the Canadiens—a team that hasn't beaten them in seven meetings this season. It seems simple on the face of it until the "Angles"—despair of every form follower—come up for consideration.

For one thing, the Canadiens need the points to hold their margin for the last playoff berth over the Americans, who play Detroit Red Wings at New York in the night's other game. A victory would just about assure the Habitants of entry into the post-season round, while also giving them a good chance to edge out Chicago Black Hawks for fifth place.

Naturally the fact that Canadiens want the game proves nothing, but there is one other factor that has raised it above a run-of-the-mill match for Canadiens. Being the last meeting of the clubs, it is the final chance for the Habitants to get to bat for Coach Dick Irvin, who left the Leafs to break in the new team this season.

Irvin has had his heart set on beating the team he piloted for nine years but the Leafs have foiled him at each turn.

Canadiens will be at full strength plus a couple of possible additions. A directors' meeting was to be held later today to discuss signing two Quebec Senior Hockey League amateurs, Winger Stu Smith of Quebec Royal Rifles and Paul Bibeault, goalie of the amateur Canadiens.

"It's possible we'll use Bibeault against the Leafs if he signs," said Irvin. "Bert Gardiner's injured leg has not been standing up any too well."

In the other match at New York, Detroit can pull out of their third-place tie with the Rangers by beating the Americans.

Hockey Results, Standings

NATIONAL LEAGUE.

	W.	L.	T.	F.	A.	Pt
Boston	23	8	12	143	94	58
Toronto	25	11	6	110	82	56
Detroit	18	15	10	96	93	46
Rangers	19	19	8	129	117	46
Chicago	16	22	6	107	124	38
Canadiens	14	24	6	111	132	34
Americans	8	24	10	89	152	26

Future Games.

Thursday — Toronto at Canadiens, Detroit at Americans.

Saturday — Americans at Toronto, Detroit at Canadiens.

Sunday — Toronto at Rangers, Canadiens at Boston, Americans at Chicago.

AMERICAN LEAGUE.

(Eastern Section.)

	W.	L.	T.	F.	A.	Pt
Providence	28	16	4	175	153	60
Springfield	24	19	9	147	138	57
New Haven	23	19	8	154	135	54
Philadelphia	23	23	6	148	152	52

(Western Section.)

Cleveland	25	17	9	167	146	59
Hershey	23	20	7	172	161	53
Indianapolis	16	24	9	118	148	41
Pittsburg	17	28	5	140	157	39
Buffalo	15	26	9	135	166	39

Wednesday Results.

New Haven 5, Indianapolis 2.
oHershey 4, Springfield 4.
Philadelphia 3, Pittsburg 1.

Future Games.

Thursday — New Haven at Buffalo, Pittsburg at Hershey, Indianapolis at Providence.

Saturday — Bufaflo at Cleveland, Indianapolis at Hershey, New Haven at Philadelphia, Pittsburg at Springfield.

Sunday — Cleveland at Indianapolis, Hershey at Buffalo, Springfield at New Haven, Pittsburg at Providence.

AMERICAN ASSOCIATION.

	W.	L.	T.	F.	A.	Pt
St. Louis	43	28	15	125	91	56
Kansas City	45	24	21	143	143	48
Omaha	44	23	21	131	122	46
St. Paul	44	22	22	102	110	44
Mineapolis	45	22	23	130	104	44
Tulsa	45	14	31	116	177	28

Wednesday Results.

Omaha 3, St. Paul 2.
Minneapolis 3, Tulsa 2.

Future Games.

Saturday — Minneapolis at Kansas City, St. Paul at Tulsa, St. Louis at Omaha.

Sunday — Minneapolis at St. Louis.

O.H.A. SENIOR A.

Marlboros 1, St. Catharines 0.
Marlboros lead best-of-seven series, 2-1.

O.H.A. JUNIOR A.

Bowles Rangers 6, Oshawa 1.
Best-of-five series tied 2-2.

THUNDER BAY SENIOR.

Port Arthur 5, Geraldton 4.
Port Arthur leads best-of-five series, 2-0.

O.H.A. INTERMEDIATE A.

Preston 2, Point Edward 1.

O.H.A. INTERMEDIATE B.

Port Dover 7, Paris 6.
Best-of-three series tied, 1-1.

O.H.A. JUNIOR C.

Markham 7, Lindsay 1.
Markham wins round 9-3.

ONTARIO JUVENILE.

Woodstock 2, Simcoe 2.

QUEBEC SENIOR.

Ottawa 6, Montreal Royals 2.
First of best-of-five series.

NOVA SCOTIA SENIOR.

Halifax Navy 5, Truro 0.
First of final series.

At The Regent—Now

Franchot Tone in his latest feature, "The Trail of the Vigilantes."

Eagles Wallop Capitals 5 to 1

NEW HAVEN, Conn., March 6—(AP).—With a little more than a week remaining in the regular schedule, every one of the nine teams in the American Hockey League's two sections remained well in the running today for playoff berths.

In each section, the top two berths for the post-season rounds were just about decided, with Providence Reds and Springfield Indians leading the eastern division and Cleveland Barons and Hershey Bears the western. The race for the last berth in each section involved the five other clubs, however.

Third-place team in the eastern division, New Haven Eagles, made a bid to pull away from the last-place Philadelphia Ramblers last night by defeating Indianapolis Capitals, 5-1, but the Ramblers kept two points behind with a 3-1 victory over Pittsburg Hornets. One other game was played last night with Springfield tying Hershey, 4-4.

The stalemate of the playoff contenders in the eastern section when both won resulted in a stalemate in the western section—for both the losers were the teams involved in the playoff fight there. Indianapolis remained in third position two points ahead of Pittsburg, tied with Buffalo for last place.

Euchre Party Held

CAMPBELLFORD, Mar. 6 (ENS)—Mrs. W. Gillibrand was hostess at a very successful euchre party given in her home Monday evening under auspices of Christ Church Parish Guild. Nine tables took part in the game and at the close prizes were presented by Rev. T. S. Gault. Winner of the gentleman's prize was Mr. H. Higginson, who was presented with War Savings Stamps. The lady's prize, a pair of guest towels, was won by Mrs. R. A. Linton. Assisting the hostess in serving were Mrs. R. Phillips, Misses Gertrude Maynard and Ethel Bedford.

Milltown Shades Havelock

HAVELOCK, March 6 (ENS)—Campbellford badminton team won the honors from Havelock on Tuesday night in the Kawartha-Trent League series, when they visited the local court, by a 10 to 2 score. The scores wkere as follows:

Ladies' doubles—Miss Parker and Miss O'Neil of Campbellford defeated Margaret Sanderson and Gena McNeely of Havelock 15 to 12. Miss Armour and Mrs. Fink of Campbellford lost to Edythe Russell and Muriel Quinn of Havelock 7 to 15. Mrs. Ralph and Miss Allan of Campbellford defeated Miss Roberts and Laurabelle Wing of Havelock 17 to 14.

Men's doubles—G. Ralph and E. Darling of Campbellford defeated Bert Haryett and A. Gay of Havelock 15 to 5. W. Kingston and Don Meyers of Campbellford defeated B. Quinn and D. F. Miller of Havelock 15 to 10. Ray Ashton and Archie Crozier of Campbellford defeated Jack Aboud and D. Drinkwalter of Havelock 15 to 0.

Mixed doubles—Miss Parker and G. Ralph of Campbellford defeated Margaret Sanderson and Bert Haryett of Havelock 15 to 5. Miss O'Neil and Ray Ashton of Campbellford defeated Gena McNeely and A. Gay of Havelock 15 to 4. Miss Armour and W. Kingston of Campbellford defeated Miss Muriel Quinn and Jack Aboud of Havelock 15 to 5. Mrs. Ralph and Don Meyers of Campbellford defeated Laurabelle Wing and B. Quinn of Havelock 15 to 1. Mrs. Fink and E. Darling of Campbellford lost to Edythe Russell and D. F. Miller of Havelock 10 to 15. Miss Allan and Arch Crozier of Campbellford defeated Miss Roberts and D. Drinkwalter of Havelock 15 to 9.

MOVIE TIME TABLE

Capitol—"Love Thy Neighbor", 2:00, 3:50, 5:50, 7:45, 9:40.

Centre—"Men Against the Sky" 1:30, 4:35, 7:20, 10:15; "Too Many Girls", 2:50, 5:55, 8:45.

Regent—"Trail of the Vigilantes", 1:30, 3:35, 5:40, 7:45, 9:50.

Remember When—

(By the Canadian Press.)

The Canadian Amateur Hockey Association announced abandonment of the 1936 International hockey tournament between the Canadian, British and United States champions four years ago to-night because of financial losses suffered in the 1937 tournament.

RADIO PROGRAMS

The programs listed are printed as issued by the stations and are subject to change.

Thursday

5:00 P.M.
School of the Air—CBL
Backstage Wife—WEAF
Mother of Mine—WJZ

5:30 P.M.
Hilltop House—WABC
Lamplighter—CBL
Lorenzo Jones—WEAF

5.45 P.M.
World Day of Prayer—CBL

6:00 P.M.
Goldbergs—CFRB
Closing Stocks—CBL
Irene Wicker—WJZ
Girl Alone—WEAF

6:30 P.M.
Recital Series—CBL
News—CFRB
Drama Behind the News—WJZ
Jack Armstrong—WEAF

6:45 P.M.
BBC News—CBL
Tom Mix—WJZ

7:00 P.M.
Questions of the Hour—CBL
Edwin C. Hill—WABC

7:30 P.M.
Paul Sullivan—WABC
Gulden Serenaders—WJZ
To be announced—WEAF

8:00 P.M.
Amos and Andy—CFRB
String Orchestra—CBL
Fred Waring—WEAF
Easy Aces—WJZ

8:30 P.M.
Citizens All—CBL
True or False—CFRB
Vox Pop—WABC
Cugat's Orchestra—WEAF
Confidentially Yours—WOR

9:00 P.M.
Meditation—CBL
Ask-It-Basket—WABC
Fanny Brice—WEAF
Pot of Gold—WJZ

9:30 P.M.
In Chicago To-night—WGN
On Parade—CBL
Fame and Fortune—WJZ
Aldrick Family—WEAF
City Desk—WABC

10:00 P.M.
Rochester Civic Orch.—WJZ
Craft Music Hall—CBL
Major Bowes—WABC

10:30 P.M.
News—WJZ
Wallenstein's Sinfonietta—WOR

11:00 P.M.
News—CBL
Glenn Miller—WABC
Rudy Vallee—WEAF

11:30 P.M.
BBC News Reel—CBL
To be announced—WEAF
Ahead of Headlines—WJZ
Chicago Symphony—WGN

Friday

9:00 A.M.
News—WJZ
News of Europe—WEAF, WABC.

9:30 A.M.
Shopping—WABC
Our Family—CBL

10:00 A.M.
News—CBL
Woman of Tomorrow—WJZ

10:30 A.M.
Mrs. Aiken—CFRB
Breakfast Club—WJZ
Market Basket—WEAF

11:00 A.M.
Songs for You—CBL
Ann Adam—CFRB
Kathleen Norris—WABC
This Small Town—WEAF
John Higgins—WJZ

11:30 A.M.
The Man I Married—CBL
Mary Marlin—WJZ
Ellen Randolph—WEAF
Stepmother—WABC

12:00 NOON
News—CBL
The Munros—WJZ
Music—WABC

12:30 P.M.
Big Sister—CFRB
Road of Life—CBL
Wife Saver—WJZ

1:00 P.M.
News—CBL
Kate Smith—WABC
Playhouse—WEAF
Songs—WJZ

1.30 P.M.
Farm Broadcast—CBL
National Farm Hour—WJZ
Ross Sisters—WEAF
Romance of Helen Trent—WABC

2:00 P.M.
Life Can Be Beautiful—CFRB
Happy Gang—CBL
Bonnie Stewart, songs—WEAF

2:30 P.M.
Right To Happiness—CFRB
Sophisticated Ladies—CBL
Opportunity—WJZ

3:00 P.M.
Against the Storm—CBO
Music Appreciation—WJZ
Betty Crocker—WEAF
Dr. Malone—WABC

3:30 P.M.
Music Appreciation—WJZ
Backstage Wife—CFRB
Music of Empire—CBL

4:00 P.M.
Mary Marlin—CBL
Margaret McBride—WABC
Orphans of Divorce—WJZ

4:30 P.M.
Pepper Young—CBL
John's Other Wife—WJZ
A Friend in Deed—CFRB

5:00 P.M.
Presenting—CBL
Portia Faces Life—WABC
Mother of Mine—WJZ
Backstage Wife—WEAF

5:30 P.M.
Hilltop House—WABC
Bulletin—CBL
Lorenzo Jones—WEAF
Superman—CFRB

Radio Log

CANADIAN CORPORATION

	M.	Kc.
CBL	357	840
CKCL	517	580
CBM		960
CBO		880

COLUMBIA SYSTEM

WABC	349	860
CFRB	475	690
WJR	400	750
WGR	545	550

MUTUAL SYSTEM

WOR	422	710
WLW	428	700
WGN	410	720

NATIONAL (Blue Network)

WJZ	395	720
WHAM	261	1150

NATIONAL (Red Network)

WEAF	545	660
CBL	357	840
WREN	333	900

TO-DAY
RADIO'S TOP LAUGH MAKERS... bring their famous air feud for the first time to the screen... it's the funniest comedy you ever howled at!
JACK BENNY FRED ALLEN
"LOVE THY NEIGHBOR"
MARY MARTIN
VERREE TEASDALE • THE MERRY MACS • VIRGINIA DALE
and ROCHESTER
Produced and Directed by MARK SANDRICH
PLUS! "MARCH OF TIME'S" "Uncle Sam Non-Belligerent"
POPEYE CARTOON 'PROBLEM PAPPY' and Capitol News
REVIVAL FEATURE TO-NIGHT
"Torrid Zone" - James Cagney
Ann Sheridan - Pat O'Brien
CAPITOL
STARTING MONDAY—"GONE WITH THE WIND"

Regent
TO-DAY - FRI. - SAT.
Continuous Show Daily, Starting 1.30
THE WILDEST WEST LIVES AGAIN!
TRAIL OF THE VIGILANTES
starring FRANCHOT TONE with WARREN WILLIAM BROD CRAWFORD Andy DEVINE Mischa AUER Porter HALL Peggy MORAN
EXTRA ADDED ATTRACTIONS
COLORED CARTOON - ALL LATEST NEWS EVENTS
ANDY CLYDE COMEDY - "MONEY SQUAWKS"
SPECIAL NEW SERIAL, "WINNERS OF THE WEST"

CENTRE TO-DAY
FRIDAY & SATURDAY
2 Swell Features
MEN AGAINST the SKY
..with a thrill for every spin of the propeller!
with Richard DIX Kent TAYLOR Edmund LOWE Wendy BARRIE
AND HIT NO. 2
B'way's Sensational Musical Comedy Hit!
TOO MANY GIRLS
Let's Go Collegiate...with
LUCILLE BALL • RICHARD CARLSON • ANN MILLER
EDDIE BRACKEN • FRANCES LANGFORD • DESI ARNAZ
HAL LeROY RKO RADIO PICTURES
8 SONG HITS! Produced and directed by GEORGE ABBOTT
EXTRA! "DONALD'S PENGUIN" - WALT DISNEY

CLEARANCE SALE
WINTERIZED USED CARS AND TRUCKS

PACKARD 120 DE LUXE COUPE
New tires, spotless inside and out $695

1939 FORD DE LUXE COACH WITH TRUNK
Heater and defroster. Very low mileage. New car condition throughout .. $680

1938 BUICK SEDAN, SMALL SERIES WITH TRUNK
Heater and defroster. Built-in radio. Practically new Goodyear Tires. An excellent buy $895

1933 CHEVROLET DE LUXE SEDAN
With heater. Practically new tires. Excellent transportation at low cost .. $350

1935 FORD DE LUXE COACH
A real bargain, for $375

1940 PONTIAC CHIEFTAIN DE LUXE SEDAN
With trunk, heater and defroster. Low mileage. Privately owned. Like new .. $985

½ TON CHEVROLET PICK-UP TRUCK
Thoroughly conditioned $365

1939 PONTIAC DE LUXE CHIEFTAIN SEDAN
With heater. Lovely dark blue finish. Upholstery spotless. Tires like new. This car must be driven to be appreciated ... $875

1934 ROCKNE SEDAN
Refinished and in A-1 condition throughout $350

ESSEX SEDAN
Very carefully driven by former owner. Will give many miles of trouble free and economical driving $190

Many Other Makes and Models in Stock to Choose From—Easy Terms

J. J. DUFFUS
GOODYEAR
PHONE 5757

German Worker Testifies In T.C.A. Crash

ARMSTRONG, Ont., March 6.—(CP)—Richard M. Smith, Trans-Canada Air Lines radio operator who was on duty Feb. 6, when a T.C.A. plane crashed here, killing 12 persons, testified at the inquest yesterday that his last radio word from the plane came at 3:47 a.m. Previous evidence indicated the plane crashed at 3:53 a.m.

Smith said he had received no word from the pilots, Capt. W. E. Twiss or Flying Officer C. E. Lloyd, to indicate that there was any mechanical trouble in the plane or that the plane had experienced any difficulty.

Smith said he was assisted that night by a T.C.A. radio operator, F. Angelopolous, who was receiving training in weather observations.

The two men collaborated in making weather observations which Smith radioed to the plane, Smith said.

German T.C.A. Engineer

Emil Kading, T.C.A. engineer at Armstrong, the second witness called, testified he was born in Germany 43 years ago. He said he was naturalized as a Canadian April 13, 1937, and was classified as an enemy alien.

He said he is required to report to police station at certain intervals.

At this point Dr. Lawson stopped the questioning to say that D. C. Archibald, Dominion Meteorologist at Winnipeg, was using a camera in the court room. Archibald was called to the witness stand and after he assured the coroner he had intended taking photographs for his own information only, he was reprimanded and the film was confiscated.

Kading testified he had been employed by the T.C.A. for more than three years. He had been employed in aviation since 1915 and had held an engineer's certificate from the Dominion government since 1928.

He said he and his helper, Stanley Lee, rolled the snow on the north-south runway early on Feb. 6, completing the rolling about 2:15 a.m. He had then gone to the radio room to ask whether the plane would land at Armstrong. After working in the hangar he had gone outside and had heard the plane go over in a westerly direction.

A Judge Of Motors

He said he is competent to judge the operation of motors by their sound and he said both motors of the plane sounded good.

Kading said from a window he saw red and green lights of the plane returning from the west after passing the beam station.

"I turned away a minute and when I turned back I could not spot the lights until I saw what looked like a falling white light. I presume it was the tail light. It appeared to be falling straight down."

Dr. Lawson said Kading had previously told him: "My idea is that he was trying to turn and a gust of wind put him in a stall."

Kading replied that he had considered that as a possibility but had no definite reason to believe that it was the actual cause of the crash.

FAILED TO CULTIVATE

SOUTHWATER, England. (CP)—For failing to cultivate land as ordered, for 1940 harvest, James Piper, timber merchant, was fined $110.

Challenge Sky Raiders

Dotted around all the focal points of Canada's east coast are modern anti-aircraft guns such as the one illustrated in this photo. The crew is shown at drill while a giant Stranraer coastal patrol plane soars overhead.

Ministers Plan Passion Week

The Peterborough Ministerial Association met in the Y.M.C.A. this week with Rev. C. C. Boyter, chairman, Rev. V. E. R. Zufelt, secretary. Also present were Revs. F. W. Craik, R. D. Wright, E. W. Rowland, R. M. Patterson (Omemee), J. H. Sutcliffe, E. W. Young, Adjutant Norman Buckley. Rev. R. D. Wright conducted worship.

It was arranged to have a farewell luncheon for Dr. A. T. Barr, who is leaving the city to take up work in St. John's, Newfoundland, and Rev. R. D. Wright, who is going to Renfrew, if possible on Tuesday, March 18. This will also be a welcome meeting for Rev. A. W. Filer, who is coming to All Saints' church.

Rev. J. H. Sutcliffe introduced the question of the annual Daily Vacation Bible School, and told of the difficulties which confronted the Religious Education Council as it faced this project this year. It was agreed that another meeting of the council be summoned, and that the workers be invited to attend.

Mr. Sutcliffe announced that a rally for Sunday School teachers will be held in Murray St. church on Friday, March 28th, at 8 p.m., at which a representative of the Ontario Religious Education Council from Toronto would give an inspirational address.

Nominating Committee

A committee, consisting of the president, secretary and treasurer was appointed to nominate officers for the year 1941-2 at the next meeting.

The executive were asked to arrange for special services during Passion Week, culminating in two services on Good Friday, and to consider the engagement of an outside speaker.

Rev. V. E. R. Zufelt reported that Don Charlton wished that a small sum of money belonging to the Church Hockey League should be deposited on trust with the treasurer of the Ministerial Association until the League functions again, this was agreed to.

It was decided to send a letter of appreciation to Rev. Benny Black who has left Campbellford for Bonar Presbyterian church, Toronto. Rev. T. J. Floyd will be responsible for the speaker at the next meeting.

Rev. R. M. Patterson gave the address on Hosea, a minor prophet who lived in the 8th century before Christ. Chapter 1 to 3 of the book he said, which narrated Hosea's sad family tangle, gave the clue to the meaning of the prophecy. Amos who preceded Hosea, had thundered forth the righteousness of God, and His condemnation of evil. A winsome man like Hosea was called to present the other side of the picture. He was the first prophet of peace and love, the first evangelist of the grace of God.

Hosea's family life was most unhappy. His wife proved unfaithful, and left his home. The husband yearned after her and searched for her for many years. At last he found her on the auction block. Having lost her beauty she had become a slave. He bought her back, and restored her to the comforts she had forsaken. The depths of love in Hosea's heart found expression in his preaching. He pleaded with Israel to return to God, and believed that reconciliation was possible.

Rev. E. W. Rowland and Rev. J. H. Sutcliffe thanked the speaker for his wistful and tender message.

Mrs. Preston Is Hostess To WMS

SPRINGVILLE, March 6—(ENS)—Thirty ladies met at the home of Mrs. Bernard Preston, Port Hope Highway, on Friday afternoon, to observe the World's Day of Prayer service.

Mrs. S. S. Staples, president of the W.M.S., presided for the business period, which preceded the program. Mrs. Staples read a beautiful poem on the day of prayer and this was followed by a hymn.

Mrs. Everson presented the war savings plan of the United church to the ladies present and asked as many as possible to attend the organization banquet at Knox United churc.

Letters of appreciation for remembrance sent, were read from Mr. and Mrs. A. Bowles Mrs. Kemp, Mrs. Murray, Sr., and Sherman Morrison.

Mrs. F. Clarke offered her home for the March meeting.

The means of raising the society's allocation for 1941 were discussed. All members were asked to be ready to give their opinions at the next meeting.

It was decided to hold a pot luck dinner in the basement of the church on Thursday. Four Red Cross quilts, pieced by Mrs. A. Hunter, will be quilted on that day.

Mrs. Hunter had charge of the program. After her opening remarks pertaining to the World Day of Prayer, a reading was given by Esma Johnston, 'Why Not?'

Mrs. Hunter then spoke on 'Our duty as members of the Christian church.' She made a plea for kindness to those less fortunate than ourselves and recalled Jesus' kindness to the woman of Samaria.

Mrs. Everson sang 'Tell It Again,' with the ladies joining in the chorus.

Mrs. S. S. Staples led in prayer for the auxiliary.

Miss Jessie Schaeffer gave a most helpful talk on the 'Problems of Youth.' She cited as some of these, liquor, lottery games, midnight shows and Sunday sport. She charged that it is the older people who are presenting these problems to our youth and asked all those present to do all in their power to stamp out these evils.

Mrs. B. Preston offered prayer for our youth. Mrs. Shaw gave a reading, 'We Must Unite.'

Mrs. Grandy spoke on 'Stewardship' and led in prayer.

Mrs. M. H. Johnston spoke on the 'Evils of Intemperance,' followed by prayer.

Miss Hazell Hall was present and gave a much appreciated solo, 'The Stranger of Galilee.'

A season of prayer was observed, prayers being offered by Mrs. Everson, Mrs. F. Clarke and Mrs. Hunter. The prayer for peace by Mrs. Hunter was followed by the National Anthem, which closed this very impressive and helpful meeting.

Trent River News

The first robin of the season was seen by John L. Hay Monday morning. Crows are becoming numerous in this locality.

Heavy snow fell throughout Monday, necessitating the operation of the snow plough on Highway 30.

Members of the War Service Workers met Tuesday for quilting, in the evening a progressive euchre was staged to raise funds for war work, and another euchre for war work will be held Tuesday night, March 11.

Mr. Fred McLaughlin left Tuesday for Peterborough, where he will be employed.

Miss Frances Sedgwick left Saturday for Lockport, N.Y., to spend a week with friends.

Mr. Thomas Wight left Sunday to resume work with the C.P.R. after spending a week at his home.

Eric Little and Frances Sedgwick were Thursday visitors at Peterborough.

Nazi Air Raids Light In Night

LONDON, March 6—(CP).—German air raiders caused two quick alerts in London at the noon hour today, but there were no immediate reports of bombs dropped.

A raider flew low over an East Anglian town at mid-day and dropped a bomb which wrecked a house. A man, his wife and child were rescued. Other bombs fell without causing noteworthy damage.

Another raider, braving rain and mist over Dover Strait, dropped several bombs in a South coast town during the morning. First reports indicated there were no casualties.

There was little Nazi aerial activity over Britain during the night, the Government said, although a few bombs were dropped on the South coast.

"No reports of any damage or casualties have been received," a brief communique declared.

Except for a brief uneventful alarm in London the daylight hours yesterday were without aerial developments.

Sandwich Tray Is Presented To I.O.D.E.

CAMPBELLFORD, Mar. 6 (ENS)—The presentation of a silver sandwich tray to the I.O.D.E. by members of St. Andrew's Young People's Society was announced at weekly meeting Monday. The group also arranged to make a gift of $10.00 to the British War Victims' Fund as a further contribution toward the Empire's war effort. Following discussion arrangements were made to form a group within the society to do knitting for refugees. Plans were also made to hold a Chinese Checker party in the Sunday School rooms on March 17th. Only other item on the program was a general discussion of the Bible.

The Government of Spain is trying to increase domestic production of manganese.

FAIRVIEW

The many friends of Mr. Everett Cockburn are very pleased that he is progressing favorably at his home after his recent operation in Nicholls Hospital.

The many friends in this community of Mrs. William Deck of Peterborough, who has been ill at the home of her daughter, Mrs. Reg. Cockburn for a number of weeks, has recovered sufficiently to return to her home in Peterborough.

Mr. Erle Tully made a business trip to Toronto on Monday.

COME TO ZELLER'S FOR YOUR MARCH NEEDS!

WHAT ARE YOUR MARCH NEEDS? Fashions for you, Smart and Thrifty Lady? Clothes for the Very Young Members of Your Family? Replenishments for Mr. Man's Wardrobe? Things for the Home? You'll find the answers at Zeller's. Stocks are New and Plentiful. Prices are Low! Shop NOW for Spring and rapidly-approaching Easter.

ZELLER'S
RETAILERS TO THRIFTY CANADIANS

LINGERIE
Designed by Zeller's
... For Miss Junior!

Usually Miss Teen-age prefers clothes styled like Mother's or Senior Sister's. So we borrowed Lingerie ideas from the grown-ups' wardrobe, and adapted them to sizes 10 to 14. Look at the sketch! Aren't the Panties and Slip pretty?

SLIP—Made of rayon taffeta, with satiny stripes. Bias cut. Dainty net trimmings. Tearose. White. Only 49c

PANTIES — They match the Slip; together will make a lovely set. Elastic at waist. Only 29c

Visit Zeller's Junior Section

HATS
• Turbans
• Brimmed Models
1.98

Millinery of Roman-Striped fabrics . . . to colourfully harmonize with Spring Suit or Topcoat. Do come and try on a few! Whether you want an "up and off your brow" hat, or one worn "straight on your head" or "forward in front" . . . there's one for you in Zeller's Millinery Section.

ZELLER'S ACCESSORIES COUNTERS

Accessories with one purpose: to please the Smart and Thrifty! Styled like expensive models! Priced to make your dollars go a long way!

LADIES' GLOVES
Smart to your fingertips, you'll choose capeskin or pigtex for Spring Wear. Select yours at Zellers. Black, navy, white, natural 1.19

HANDBAGS
Dozens of styles. Many with zippers. Keratols! Patents! Your choice of navy, red, saddle tan 1.49

Bolero Dresses
Sizes 14 to 20
Celanese and Rayon Crepes
Print and Plain combined
1.98

Lovely dresses with removable boleros. Others, bolero-effect Colors: Navy, black, rose, blue, aqua . . . with striped or floral patterned top. With novelty trimmings. Many with hankie-pockets. Swing into Spring wearing a dashing Bolero Dress! Fashion Favourites!

SLIPS FOR AGES 8 TO 14 — Built-up shoulder styles, of rayon taffeta with lace trimmings; rayon satin with ruffled hem. Tearose; white. At 49c-59c

GIRLS' RAYON BRIEFS AND BLOOMERS—Dainty little Brief-Panties of satin-striped, durable Celasuede. Tearose, white. Sizes 8 to 14. At 19c

GIRLS' BLOOMERS of splendid quality Celasuede. Elastic at waist and knees. Tearose, white. Sizes 8 to 14 ..... 29c

On the "Sweets Counter"

LOG CABIN CHOCOLATES—Fresh, delicious, lb. 19c

ASSORTED BISCUITS—Zeller-priced ..... 2 lbs. 33c

PEANUTS—Salted. Zeller-priced, lb. 15c

9½-oz. DECORATED TUMBLERS—Designs include floral, polka dot, checks, bands, "Scottie." Only. Each 10c

"DRESS-UP" YOUR WINDOWS!

CURTAINS

4-piece set Marquisette Curtains with valance attached. 2¼-yard length. Ecru, cream: with coloured designs. Also plain white or cream. Set 1.49

40-INCH CURTAINING—Dainty Marquisette, ivory or cream with dot designs in attractive colourings. Yard 19c

45-INCH "SUNNIWEBB"—A popular celanese Curtaining fabric that looks so luxurious for living room, dining room, bedroom windows. Beige, champagne, ecru. Yard 59c

46-INCH DRAPERY—Sunfast Cotton Homespun, striped. Yard 49c

BALL FRINGE — For trimming Curtains. Colours: ivory, ecru, red, rust, green; red, blue or green with white. 2 yds. 15c

ENAMELWARE

PUDDING PANS—Ivory or white, with red or green 19c-25c

SAUCEPANS—Quart and 2-quart sizes 25c-33c

DISHPANS—7½-quart size 59c

GROCERY SETS—Four sizes in one. Ivory with green or red trim. Set.. 89c

In the Men's Wear Section

SHIRTS
Covert Cloth and Navy Drill
1.00

Well made Work Shirts. Coat style; Pullover style with zipper. With full yoke and triple stitching at seams. Sizes 14½ to 16½. Splendid value!

Cottonade Pants
1.19

Dark grey, striped. Cuffed bottoms. Four handy pockets. Six belt loops. Sizes 32 to 42.

Athletic Shirts and Shorts

Shirts areof ribbed cotton, or eyelet mesh—sizes 36 to 44; white. Shorts: of broadcloth; striped patterns; sizes 30 to 42. Zeller-priced at 29c

BELTS
Of simulated leather. Great variety, at 15c

LADIES' CARDIGANS 1.98
Of splendid quality Botany Wool; featuring the new Blossom Colours in striped patterns . . . or with embroidered trims. With long or short sleeves. Some with ribbon edging at button holes. Sizes 14 to 20.

MISSES' HANDBAGS 25c
Darling little Handbags of Calfette. Pouch styles, with easy-to-carry chain or tophandle. Red, green, navy, or royal blue, brown. And so inexpensive!

Ladies' Lingerie
SLIPS, 79c

Bra-top Slips of suede-taffeta! Camisole-top Slips of rayon satin: trimmed with net and ribbon. Tearose; white. Sizes 32 to 40.

PANTIES, 25c

Tailored-type of Celasuede; tearose, white. Lace-trimmed and floral-patterned, of rayon. Small, medium and large sizes. Ever so dainty!

FOOTNOTES
Shop at Zeller's Shoe Section

PUMPS

Let your first step into Spring be with Patent and Suede Pumps! Stylists proclaim PUMPS as the correct shoes to wear with Spring Suits. See Zeller's assortment in sizes 4 to 8; A to C widths. Black. Pair .....

1.98

SLIPPERS

Opera type, of wine or blue hopsacking, with striped vamps. Split leather soles; covered heels. Sizes 3 to 8. Pair 79c

Children's Slippers

Everett type, of felt. Colours: Plaid, red, blue. Sizes 5 to 10; Misses' sizes 11 to 2. At, per pair 44c-49c

BRASSIERES

New Fashions call for New Figures! Our new assortment of Brassieres is in tune with the Spring Modes. Coutil; rayon satin; rayon satin and lace—in sizes 32 to 36. Tearose; white. Zeller-priced 29c

GIRDLES

Two-way stretch girdles, reinforced suspenders. Small, medium, large, tearose 79c

ON THE TOILETRIES COUNTER

ZELLER'S FACIAL TISSUES—150 sheets; 430 sheets 9c-19c

LUX SOAP, PALMOLIVE SOAP—Zeller-priced ..... 2 for 9c

HOT WATER BOTTLES — Red, blue, green. Two-year guarantee 49c

4-oz. BALL "DUNKIRK" YARN—Khaki, airforce blue, navy, Black, grey. Zeller-priced, 4-oz. 69c

ZELLER'S LIMITED

BOY, I FEEL GOOD!

You have a wise mother, sonny! We know she gives you SCOTT'S EMULSION to make you big and strong. For over sixty years, mothers the world over have helped their loved ones build sturdy bodies, strong bones and teeth by giving them SCOTT'S EMULSION . . . the *all-year-round tonic* and body builder every person needs to help resist colds and infection.

"A BETTER WAY TO TAKE COD LIVER OIL"
SCOTT'S EMULSION
CONTAINS VITAMINS A and D
4 TIMES EASIER TO DIGEST THAN PLAIN COD LIVER OIL

A True Tonic
for Blood and Nerves

Invaluable at this season because it supplies the Vitamin B_1 and mineral substances so necessary to improve the quality of the blood and help the nerves. For better appetite, better digestion, better sleep and for better health use Dr. Chase's Nerve Food.

DR. CHASE'S NERVE FOOD
CONTAINS VITAMIN B-1

"And, In The Future Honor The Law"

Going off duty, two New York city patrolmen were set upon by six sailors, identified as seamen from Halifax en route to Galveston, Tex., to pick up a ship. The policemen were getting the worst of it when reinforcements arrived. Here, one of the seamen all of whom were arrested, is getting a lesson on how to behave in the presence of the law.

British Score Diplomatic Coup Over Germans With Turkish Government Leaders

(By KIRKE L. SIMPSON.)

WASHINGTON, March 6—(AP)—Something like a hint that Britain was not caught napping by a Nazi politico-military "putsch" may be pieced together from such incidents as the Turko-British and subsequent hurried Turko-German conversations over the Nazi engulfment of Bulgaria. Nor can off-stage Russo-Turkish understandings be ruled out.

The indications are that London knows with reasonable certainty what Turkey will or may do in given circumstances, and Berlin does not. That is all-important for Hitler. It could mean the difference for him between the two-front war he has desperately sought to escape, and virtually complete "peaceful" domination of the European Continent.

Turkey holds the key to the Balkan riddle. She is strategically placed for that. She also has "2,000,000 bayonets" on call.

Nor can Moscow's reproof of Bulgaria be ignored as a guide to what might happen so far as Turkey is concerned. That unquestionably anti-Nazi move looms as at least a tacit Moscow go-ahead signal to Ankara at a critical moment. Berlin seems to have interpreted it that way and rushed some sort of assurances to Turkey from Hitler personally.

Von Papen Left Out.

The timing of the Russian protest to Bulgaria over acceptance of Nazi military annexation may prove more important than its somewhat negative language. It came close in the wake of British-Turkish understandings of still unknown purport, but termed in London highly satisfactory.

The hurried air trip of Sir Stafford Cripps, British Ambassador to Moscow, from his post to Ankara to participate in the Eden-Turkish conversations becomes highly important in retrospect. He must have carried advance word of Russia's intentions to the British Foreign Secretary. If that is true, Mr. Eden knew what to expect, and the Nazi ace diplomat in the Balkans, Franz von Paper, did not.

Von Papen learned of the Moscow move well after both the Turks and the British leaders knew of it. He probably called for help from Hitler direct, perhaps to delay or avert a formal Turkish policy declaration of determination to protect her "security zone," including Eastern Greece, if the Germans marched against Greece from Bulgaria.

The Moscow move also was timed, carefully it seems, to have an impact on the Eden-Greek negotiations in Athens. It could not fail to stiffen Greek resistance to the German "peace" offensive. Regardless of uncertainty over Russia's own intentions, the Moscow communication pointed so clearly toward Russian approval of Turkish resistance to the German Balkan drive that Greek officialdom could not overlook that implication of Turkish help.

Russian Forces Threat.

The Russians are reported from Rumania to have backed up their protest by despatching strong reinforcements to the Red Army stationed in Bessarabia. Berlin commentators scoff at any possibility of an armed clash with Russia, there or elsewhere. It seems wholly probable that Moscow has no intention of risking that now.

Yet Nazi strategists cannot ignore the plain threat to Rumanian oil sources offered by the heavy Russian air and army contingents in Bessarabia. They are only a stone's-throw from the Rumanian oil centres.

While Russia, already indicating resentment at Nazi Balkan encroachments, may not be ready now to risk action, Moscow might take a different view if Germany were involved in a major war there and badly extended. German troops dispositions in the Balkans must be affected by that possibility.

In any event, the haste with which Berlin sought to offset in Ankara British-Turkish and indicated Turkish-Russian developments is significant.

Unquestionably Germany has met some sort of quick check diplomatically in the Balkans, although its exact nature or significance cannot yet be seen in the news.

Easy Way to Relieve RHEUMATIC Aches and Pains

Here is a simple, easy way to get relief from the agony of swollen, rheumatic joints and muscular aches and pains. Go to Tambiyn's and get a bottle of Ru-Ma. If you are not pleased with the help it gives you—go get your money back. This is a generous offer you can not afford to ignore.—(Advt.)

Backward Party New L.A. Feature

MILLBROOK, March 6—(ENS)—Mrs. Z. Seaton was hostess for the February meeting of the Ladies' Aid Society of Grace Presbyterian Church, held at her home, Tupper street, on Wednesday at 3 p.m., with Mrs. S. E. Eakins, vice-president, in the chair, and an unusually large attendance.

Carrying out the novelty feature of a "backward party," the meeting began with the Mizpah benediction, followed by God Save the King, and the vote of thanks to the hostess for the use of her home for the gathering.

Mrs. Alex Miller gave "Clementine" as a reading, beginning, of course, with the last verse and reading to number one, after which the roll was called, each member replying by spelling her name backward. Mrs. J. R. Thompson conducted an amusing contest, and the leader read the lesson and offered prayer; Mrs. S. Pritchard taking the chair for the business period.

The secretary, Mrs. M. Kinsman, read a letter of thanks from the Misses Jean and Isabel Syer, for the card of sympathy sent them after their mother's death, and the correspondence also included an appeal from the Navy League for money, or contributions of knitted articles, etc. After discussion it was decided to send half the proceeds from the Irish Supper to be held on March 17, to the Navy League.

The treasurer, Miss Mina Gibson, reported one hundred dollars given the Church Board of Managers since the new year, and receipts from two pot luck suppers, one of $2.50 held at Mrs. Suttle Pritchard's, and the other for $3.25 from the one for which Mrs. A. Coyte was hostess. It was decided that any such suppers, held outside group auspices, would have the receipts credited to the general fund.

Mrs. M. Kinsman and Mrs. J. R. Thompson were appointed table conveners for the St. Patrick's Day supper, and Mrs. A. Miller cashier, with 30 cents as the admission price. Each group leader will canvass her own members for baking for the supper.

Mrs. Miller's reading concluded an interesting program, and afternoon tea, served by Mrs. Thompson's group, brought a pleasant meeting to a close.

2 Apsley Ladies Honored By WI

APSLEY, March 6—(ENS) — A farewell party was held on Tuesday evening at the home of Mrs. C. Smith by the members of the Apsley Women's Institute in honor of Mrs. W. G. Smith and Mrs. R. G. McMullen, who are leaving the village.

After an evening of games and contests was enjoyed, the presentation of a chest of stationery to Mrs. W. G. Smith was made by Mrs. W. Lean, and Mrs. R. McMullen was presented with an electric bedroom lamp by Mrs. C. Smith. Mrs. R. Tucker read the address.

Mrs. McMullen, in reply, thanked the members on behalf of her mother, Mrs. W. G. Smith, and herself, saying how much she would miss her friends of the Apsley Institute. A dainty lunch was served and a delightful social hour enjoyed.

A quilting bee, sponsored by the Women's Guild of St. George's Church was held on Wednesday at the home of Mrs. J. Downing. A pot luck dinner and supper were enjoyed by the quilters. Among those present were Mrs. Stan. Windsor, Miss Audrey Windsor, Mrs. N. James, Mrs. N. Stephens, Mrs. Herb. Tucker, Miss M. Hales, Mrs. W. Hales, Mrs. Cathcart, Mrs. W. Lean, and Mrs. C. Smith.

Rev. R. McMullen and family, pastor of Apsley United Church for the past five years, left the village on Friday to take up new duties at his parish about 20 miles from Perth.

Mrs. Ronald McDonald, Oshawa, is on a visit to her parents, Mr. and Mrs. Dan Whitmore.

Rev. R. McMullen, Mrs. McMullen, and Mrs. W. G. Smith were supper hour guests on Wednesday of Mr. and Mrs. Don. Newberry.

Millbrook News

Mr. and Mrs. Cecil Hubbeard have moved from the farm homestead at Zion, and are now living with her mother, Mrs. John Spence, Main Street. Mrs. Hubbeard expects to help Miss Stella Pethick in her store at the station when Mrs. Kidd and family remove to Peterborough to reside by the end of this month.

Delegates from the local Horticultural Society who motored to Toronto on Thursday to attend the provincial convention at the Royal York were E. J. Powell, T. W. McCamus, Miss M. E. Needham, Mrs. G. F. Harrington, and Mrs. P. Stinson.

Mrs. James Colling of Bancroft, with her son Robert and sister, and Miss Lottie Vance of Toronto, were guests at the rectory on Friday while here attending the funeral of their sister, Miss Alice Vance.

Misses Della Mae Sisco and Margaret Lang of Toronto were here for the week-end, the former with her parents, Rev. L. and Mrs. Sisco, and Miss Lang with her aunt and uncle, Mr. and Mrs. J. McKnight. Miss Lang sang two solos in St. Andrew's Church on Sunday morning to the great pleasure of the congregation.

Henry Gray of the Hydro-Electric Commission, who is at present east of Belleville, was home with his mother, Mrs. Wentworth Gray, over Sunday.

Sapper J. Johnston, of the Royal Canadian Engineers, now stationed at a point in Noba Scotia, is home with his family for a two weeks' furlough.

Frank Fallis, who has been visiting his mother, Mrs. David Fallis, and Mr. and Mrs. Lavergne Fallis, returned last week-end to his home at Fairlight, Sask.

Major D. Loomis and Mrs. Loomis, Mr. and Mrs. Frank Raine of Peterborough were guests of Mr. and Mrs. William Wilkinson on Sunday.

Percy Handley of Hamilton is home at present on a brief vacation.

MUST CARE FOR CROPS

LONDON—(CP).—Under a new Defence Regulation, farmers who neglect to take reasonable steps to keep harvested crops in good order are liable to a fine not exceeding $220.

Bank Manager Is Being Transferred

HASTINGS, March 6—(ENS). — Mr. J. V. Findly, manager of the Royal Bank in Hastings since 1931, is being transferred to the Royal Bank at Schomberg. Mr. and Mrs. Findly, who leave on Friday for their new home, will be missed by their many friends, and in St. Andrew's church of which they are valued members, and where Mr. Findly was superintendent of the Sunday School.

Personals

Miss Grace Bowen, Reg. N., of Toronto, spent several days at the rectory with Rev. A. C. and Mrs. McCullum.

Miss Doris Pulfer spent the week-end with her sister, Mrs. Wilfred Buck.

Relatives from this district who attended the funeral on Monday, in Smith's Falls of the late Harold Webb, who was instantly killed while working on a train at the C.P.R. in Kingston were Mr. Roy King and Miss Sarah King of Hastings; Mr. and Mrs. James Webb, Mr. and Mrs. Alex Brown, Mr. and Mrs. Herbert McCracken, Mr. and Mrs. Ross McCracken, Mr. Richard McCracken, Mr. Bernard McCracken, Miss Volda Webb and Mr. Jack Webb of Roseneath; Miss Eunice Webb, Miss Luella Brown, and Mrs. Robert Beatty of Peterborough.

Bailieboro News

Miss Helen Howson and friend, Miss B. McMillen of Peterborough were guests of the former's parents over the week-end.

Miss Elva Jewison of Peterborough was home over the week-end the guest of her parents.

Burglars were active in the village in the early hours of Sunday morning. Ivan Butlar's gas tanks were broken open, but fortunately he was sold out of gas, and they were unable to do more than break the lock.

The Misses Hilda and Ilean Thompson spent the week-end in Peterborough. Mr. and Mrs. Thompson also were Sunday guests of Peterborough friends and attended the anniversary services in Mark Street United Church, where Rev. J. E. Todd of St. Clair United Church was the speaker.

Miss Mary Staples has resumed her teaching after an absence of a week through illness.

Mrs. George Fletcher attended the Red Cross banquet at Toronto, Friday.

Mr. and Mrs. Offa Williamson were guests on Sunday of Mr. and Mrs. Roy Parvis, Bethany.

Mr. and Mrs. Murray McCullough of Cavan were Sunday guests of her sister, Miss Jean Dawson.

★ Published by the Canada Starch Home Service Dept., is a valuable Booklet entitled "52 Baking Secrets". Write for your FREE copy now enclosing a Crown Syrup label, to Canada Starch Home Service, Dept. A, 49 Wellington Street East, Toronto.

THE CANADA STARCH COMPANY LIMITED

LOBLAW'S

YOUR GUIDE to QUALITY & LOW PRICES

LOBLAWS

STORE HOURS
Close Daily at 6 p.m. | Close Wed. at 12.30 p.m. | Close Sat. at 10.30

You'll Enjoy LOBLAW'S HIGH-QUALITY "PLATTER PERFECT" MEATS FOR YOUR SUNDAY DINNER

Special—Fresh Lean
Pork Loin Roast End Cuts lb. 23¢
Special—Choice Milk Fed BONELESS
VEAL LEGS lb. 25¢
Special—Choice Milk Fed
Boneless VEAL Fronts lb. 16¢
Special—Prime Beef
Boneless POT Roast lb. 17¢
Special—BONELESS Smoked Midget
PORK LOIN ROLLS lb. 28¢
Special—Choice Lean
Boneless LAMB FRONTS lb. 24¢
Special—Tasty Spiced
PORK LOAF, Sliced lb. 19¢
Special—LOBLAW'S Popular
COUNTRYSIDE BRAND SAUSAGE Small Link lb. 14¢

EAT MORE ONTARIO APPLES

SPECIAL SELECTED DOMESTIC GRADE
SPY APPLES
ONTARIO'S FINEST ALL PURPOSE APPLE 4 lb 15¢ 6 Qt. Basket 33¢
SELECTED DOMESTIC GRADE
BALDWINS - 6 Quart Basket Ideal for Cooking 27¢
SELECTED DOMESTIC GRADE
McINTOSH REDS A PERFECT EATER 6 Qt. Basket 39¢

FLORIDA SEEDLESS GRAPEFRUIT Large Size 70's Each 5¢
CALIFORNIA JUICY LEMONS Size 360 - Doz. 19¢
LARGE HEADS ICEBERG LETTUCE Large Size 60's Each 7¢
SELECTED ONTARIO WASHED PARSNIPS - - - 3 lb 10¢
SELECTED ONTARIO WASHED CARROTS - 4 lb 10¢
FRESH GREEN IMPORTED NEW CABBAGE - - lb. 5¢

Prices Effective until Saturday Night, March 8th. We reserve the right to limit quantities of all merchandise to family weekly requirements.

Harry Horne's JELL-A-MILK Assorted Flavours 2 4-oz. Pkgs. 15¢
INGERSOLL CREAM CHEESE Plain, Pimento or Roquefort flavour. 2 4-oz. Pkgs. 25¢
OGILVIE MINUTE OATS 48-oz. Large Pkg. 17¢
"A Family Tradition" MAGIC BAKING POWDER

SOVEREIGN Brand Fancy Rich Red Sockeye SALMON ½-lb. Tin 21¢ 1-lb. Tin 37¢
Golden Bell Fancy Red COHOE SALMON 2 ½-lb. Tins 29¢ 1-lb. Tin 25¢
Caledonia Brand FANCY PINK SALMON 2 ½-lb. Tins 21¢ 1-lb. Tin 17¢

Special—Aylmer Homemade Style SWEET GREEN TOMATO PICKLE 25-oz. Large Jar 21¢
BRUNSWICK SARDINES In Oil, Tomato Sauce, or Mustard. Tin 5¢
BEEFEX SALMON & SHRIMP PASTE - 2 3-oz. Tins 19¢
Special—Maple Leaf Brand PURE LARD - - 1-lb. Carton 8¢
Hellmann's Blue Ribbon Real MAYONNAISE - - - 8-oz. Jar 21¢
Special— Weston's SODA WAFERS GOLDEN BROWN SALTED or PLAIN 11-oz. Pkg. 14¢ Sodas—Salted or Plain 16-oz. Large Pkg. 17¢
The Sauce with a Kick GLENWOOD SAUCE 6-oz. Bottle 10¢
Dr. Jackson's MEAL - - - - - - 32-oz. Pkg. 29¢
SMART'S CHOICE Lombard PLUMS 2 15 Fl. oz. Tins 15¢
Special—Assorted Shades 2 in 1 Shoe Polish Tin 9¢
Special—FLOOR WAX POLIFLOR - - 1-lb. Tin 47¢

AYLMER Means QUALITY !
Aylmer FANCY SPINACH 2 16 Fl. oz. Tins 19¢
Aylmer BONELESS CHICKEN 7-oz. Tin 21¢
Aylmer CHOICE LIMA BEANS 16 Fl. oz. Tin 9¢
Aylmer FANCY PEAS No. 2 Sieve 20-oz. Tin 16¢
Aylmer Choice HONEY DROP PEAS 2 for 25¢
Aylmer Canadian Assorted FRUITS FOR SALAD No. 3 Sieve—16 Fl. oz. Tin 15 Fl. oz. Tin 15¢
AYLMER SOUPS Tomato or Vegetable 10 Fl. oz. Tin 7¢
• Pea • Celery • Cream of Corn 2 10 Fl. oz. Tins 15¢

Used in Thousands of Homes COTTAGE Brand Sliced or Unsliced BREAD 24-oz. Loaf
• White • Whole Wheat • or Cracked Wheat 2 for 15¢

For Real "ECONOMY" Use LOBLAW'S BROWN LABEL TEA
BLACK or MIXED ½-lb. Pkg. 30¢ BLACK ONLY 1-lb. Pkg. 59¢
— and for that INDIVIDUAL cup of Tea — use LOBLAW'S RED LABEL TEA BAGS Pkg of 20 23¢ Pkg. of 45 47¢

LOBLAW'S Famous Rich Fragrant
Pride of Arabia Coffee 1-lb. Bag 39¢ Very fine or medium ground.
TWO CUP COFFEE 1-lb. Bag 35¢ Very fine or medium ground.
Trumpet Coffee Medium ground. 1-lb. Bag 31¢
For Those Preferring a VACUUM PACKED COFFEE We Suggest
High Park Vacuum-Packed COFFEE ½-lb. Tin 25¢ 1-lb. Tin 47¢ Very fine or medium ground.

QUAKER PUFFED WHEAT 2 Pkgs. 13¢
GOOD QUALITY BURMA RICE lb. 6¢
WHITE WHEATLETS lb. 4¢
CLARK'S IRISH STEW 15-oz. Tin 10¢
BANQUET Brand Choice TOMATOES 28 Fl. oz. Tin 11¢
TIGER Brand Tomato CATSUP 12-oz. Bottle 9¢
Be Wise Drink Fry's FRY'S COCOA 1-lb. Tin 31¢
PARAMOUNT Brand PILCHARDS 15½-oz. Tin 10¢
BEAVER Brand BONELESS CHICKEN 7-oz. Tin 19¢
CLARK'S (In Chili Sauce) PORK & BEANS 20 Fl. oz. Large Tin 8¢
BURFORD or GREEN VALLEY Standard PEAS 20 Fl. oz. Tin 9¢

AYLMER KENTUCKY WONDER GREEN CUT BEANS 2 16 Fl. oz. Tins 19¢
BEEFEX Brand CORNED BEEF 2 12-oz. Tins 29¢
GLENWOOD CHOICE DICED BEETS 2 16 Fl. oz. Tins 13¢
EVAPORATED LIBBY'S MILK 2 16-oz. Tall Tins 15¢
STOKELY'S FANCY Tomato JUICE 2 25 Fl. oz. Tins 17¢
AYLMER CHOICE RED PITTED CHERRIES - - 2 15 Fl. oz. Tins 23¢
VERYTHING TOILET PAPER 2 Rolls 5¢
RASPBERRY or STRAWBERRY AYLMER JAM With Added Pectin. 2-lb. Jar 24¢
TOMATO, VEGETABLE, SCOTCH BROTH CLARK'S SOUP 10 Fl. oz. Tin 6¢
AUSTRALIAN RE-CLEANED Seedless Raisins 2 lbs. 17¢
CLOVER Brand HONEY No. 1 White - - - 2-lb. Tin 27¢
STANDARD PEACHES - - - 15 Fl. oz. Tin 10¢
TEXSUN Grapefruit JUICE 20 Fl. oz. Tin 8¢

CATELLI'S—IN CHILI SAUCE Golden Browned Beans 2 28 Fl. oz. Large Tins 19¢
NIBLETS Brand WHOLE KERNEL DEL MAIZ CORN - - 2 14-oz. Tins 21¢
AN EMPIRE PRODUCT COX GELATINE - - - - - 1-oz. Pkg. 15¢
3-MINUTE OAT FLAKES - - - - - 16-oz. Pkg. 7¢
PURE GOLD VANILLA EXTRACT - - 1½-oz. Bottle 16¢
HEINZ COOKED— SPAGHETTI In Tomato Sauce With Cheese 10-oz. Tin 8¢
EAGLE Brand CONDENSED MILK - - 15-oz. Tin 18¢
ATLANTIC or BEAVER Brand CHOICE LOBSTER - - 6-oz. Tin 27¢
CONCENTRATED JAVEL WATER JAVEX - - - - - - - 16-oz. Bottle 14¢
SURPRISE SOAP - - - 2 Cakes 9¢
PRINCESS Soap Flakes - 2 Pkgs. 27¢
MAPLE LEAF TOILET SOAP Cake 4¢
NONSUCH SILVER CREAM Jar 18¢
ARM & HAMMER WASHING SODA - - - 2 2½-lb. Pkgs. 15¢
LUX TOILET SOAP 2 Cakes 9¢

ENTER THE Ivory Soap Contest
6-oz. Cake 5¢ 10-oz. Large Cake 8¢
Get entry blanks at LOBLAW'S.

LOBLAW GROCETERIAS CO. LIMITED
HEAD OFFICE, TORONTO.

Turkish Press Urges Reds To Retard Nazis

ANKARA, Turkey, March 6 (AP) —The Turkish Ambassador in Berlin is expected to deliver shortly his government's reply to Hitler's note in which he was reported to have wanted to look after Turkey's "interest and well-being."

Despite assurances that Germany's intentions are peaceful, Turkey continued to make military preparations.

The press published articles today appealing to Soviet Russia's self-interest for retarding further Nazi advances toward the Dardanelles.

Turkish newspapers did not print reports that German troops were approaching the Turkish frontier as well as the Greek, but the newspaper Ikdam commented:—

"Bulgaria is the strategic key to the Balkans. By taking this key Germany has come many miles closer to the Dardanelles, which are as important to Russia as to Turkey.

"Unless Russia has decided to commit suicide she will not let Germany come near her life-giving arteries."

MORE ABOUT—
150,000 Huns
Continued from Page 1

fighters, already based in Bulgaria, were reported photographing both Greek and Turkish defences.

150,000 Face 90,000.

To meet the threat of 150,000 Nazi troops massed along her borders, Greece was said to have concentrated six divisions—totalling about 90,000 men—in the mountain passes north of Salonika. Some of these were believed to be veterans of fighting against the Italians in Albania.

Complicating the menacing situation were these developments on the diplomatic front:

1. Rumanian Premier Ion Antonescu returned to Bucharest this morning and summoned an emergency meeting of his Cabinet after a hasty conference in Vienna with Reichmarshal Herman Goering.

2. Rumanian Government quarters acknowledged that Antonescu had received a note from Moscow before conferring with Goering, and reports were current in diplomatic circles in Belgrade that Russia had demanded immediate cession by Rumania of Black Sea naval bases.

3. Dispatches from Belgrade indicated Britain was exerting every possible effort to prevent Yugoslavia following Bulgaria in signing up with the Rome-Berlin-Tokyo alliance. Some quarters expressed belief that Regent Prince Paul of Yugoslavia might go to Vienna today to confer with Nazi leaders.

4. Diplomatic advices from Ankara quoted Turkish government quarters as saying that the message from Hitler two days ago had in no way affected Turkey's policy of strict loyalty to her treaty obligations to Great Britain.

5. In Athens, an official announcement declared that British Foreign Secretary Anthony Eden and Greek government officials were in agreement after conferences on the Balkan situation.

A Counter Russia Move

There was no immediate confirmation of reports that Russia had delivered demands of an "ultimative" nature to Rumania, but Balkan diplomatic observers said they believed Joseph Stalin had some move under way to counter the German ocupation of Bulgaria.

Some observers believed Germany might be willing to make Rumania satisfy Russian demands for strategic Black Sea bases in order to avoid possibility of a shutdown on vital oil supplies from the Soviet's fields.

German quarters in Sofia said they were taking an increasingly serious view of "the strange turn in Soviet attitude."

This presumably was a reference to the sharp note which Russia delivered to Bulgaria, declaring she could not approve the Sofia government's policy of agreeing to the presence of German troops in Bulgaria.

MORE ABOUT—
War Expenditure
Continued from Page 1

"to examine the expenditure defrayed out of moneys provided by parliament for the defence services and for other services directly connected with the war and to report what, if any economies consistent with the execution of the policy decided by the government may be effected therein."

No Question of Policy

During the debate Prime Minister Mackenzie King and other speakers stressed the point that the committee should not go into questions of policy. Thus it will not have power to say, for instance, whether or not money should be spent on an armored division, or whether it would be better for the Canadian navy to acquire submarines instead of destroyers.

The committee's duty will be to see whether the country gets the best possible value for its money as it is expended on the lines decided upon by the government.

Members nominated to the committee are:—

Liberals.—D. C. Abbott, Montreal-St. Antoine-Westmount; Peter Bercovitch, Montreal-Cartier; J. A. Bradette, Cochrane; Lionel Chevrier, Stormont; Hughes Cleaver, Halton; A. Fournier, Hull; R. Gladstone, Wellington South; William Golding, Huron-Perth; R. T. Graham, Swift Current; Ross Gray, Lambton West; W. C. MacDonald, Halifax; R. Mayhew, Victoria; G. G. McGeer, Vancouver-Burrard; L. P. Picard, Bellechasse; Vincent Pottier, Shelburne-Yarmouth-Clare; Gordon Ross, Moose Jaw; J. H. Sissons, Peace River, and J. T. Thorson, Selkirk.

Conservatives—Percy Black, Cumberland; John Diefenbaker, Lake Centre; Howard Green, Vancouver South; Joseph Harris, Toronto-Danforth.

C.C.F.—Angus MacInnis, Vancouver East.

New Democracy—J. A. Marshall, Camrose.

An early meeting of the committee for organization purposes is expected. At this meeting the chairman will be chosen. Speaking in the House yesterday, Mr. Harris suggested Mr. Thorson might be chosen for this duty.

Sitting in Camera

Although Opposition members contended the committee should sit in public as much as possible, they agreed it should sit in camera rather than disclose information of value to the enemy. Mr. Harris hoped the Government would give the committee a free hand to decide whether public or private sessions should be held.

As the short Wednesday session opened, the Prime Minister announced that regulations banning trading with the enemy had been extended to Bulgaria and Hungary as a result of developments in South-eastern Europe. The regulations were extended to Rumania a few weeks ago.

Mark Senn (Con. Haldimand) started a debate on agricultural conditions in Canada which is likely to occupy considerable time next week. Acting on the traditional privileges of members to seek the correction of grievances when the House is going into Committee of Supply he intervened yesterday on behalf of farmers and gave notice of an amendment to the motion to go into committee.

Farmers are not getting a fair share of the national income and have a "deep-seated resentment" against the present Government, Mr. Senn told the House.

He started to speak just before adjournment and did not reach the point of presenting an amendment to the motion, but announced his intention of doing so. The amendment will have the effect of a motion of want of confidence in the Government.

Prosperity Vanishes.

Mr. Senn said great changes had some over agriculture in the last 20 years. Up to and during the First Great War Canadian farmers enjoyed "a modicum of prosperity which now has completely vanished."

Since then land values had been cut by 50 per cent., farmers' reserves had been used up, farm buildings, fences and equipment had fallen into disrepair. Many farmers were insolvent and still more had their holdings heavily encumbered.

This condition was caused by increases in production costs, increased labor cost, and increased taxation while farm prices failed to advance or actually decreased.

Quoting from statistics on national income compiled by the Sirois Commission, Mr. Senn said the average income of Canadian farmers in the 12 years from 1926 to 1937 was a little over $600 and the average income in the eight years from 1930 to 1937 was something over $400.

"The farmers have not been receiving a fair share of the national income," he said. "They have been trying during all these years to maintain a standard of living which will keep their families on the land and in the attempt they have been dissipating their reserves."

Recently large orders for war supplies had been placed by the government, and in every case the contracts were based on cost of production plus profit. At the same time labor was assured of the 1929 wage level with increases as warranted by increases in the cost of living.

"I am not finding fault with that," he said. "It was the only course for the government to follow."

Nothing for the Farmer

At the same time the farmers were disappointed that nothing was done to place them in a position comparable to that of labor and industry. Their "smouldering discontent recently broke out into open flame" when the price of butter was fixed.

"There is among the farmers a very deep-seated resentment against the present administration," he said.

Mr. Senn said he based this statement on the hostile reception given Agriculture Minister Gardiner at a meeting of farmers at London, Ont.

"You left too soon," said Mr. Gardiner.

The debate will resume next week.

Mrs. Dorise Nielsen (Unity North Battleford) caused a flurry in the House when she rose on a question of privilege to reply to a speech yesterday by Justice Minister Lapointe.

She was called to order for going beyond the rules but at the suggestion of Prime Minister Mackenzie King, seconded by Conservative House Leader Hanson, was permitted to make any statement she wished.

Mr. Lapointe had suggested Mrs. Nielsen kept "bad company" and claimed the police were justified in looking at pamphlets containing her speeches because they were being distributed in some places by the distributors of Communist literature.

Mrs. Nielsen, only woman member, read an extract from a letter in which the writer quoted a member of the Royal Canadian Mounted Police had stated she would be arrested if she "keeps up the pace she's hitting."

"I am a free and independent member of this House not belonging to any party," she said, adding that she would continue to act and speak as she thought right.

Referring to Communism she said she saw no danger from that source as long as democracy was maintained in Canada.

Garden Club Is Formed In Douro

DOURO, March 6—(ENS). — A splendid program was the closing feature of the home economics class. Using a lantern Miss Wallace used photographs supplied by the class and lots of merriment was caused trying to identify the snapshots This was followed by community singing with Mrs. Victor Kennedy at the piano. A spelling match with about fifteen a side proved interesting. A recitation by Teresa Hayes; a quiz contest conducted by Rose Hefferman; a quiz contest conducted by Miss Smith, Reg.N. The last item was an address read to the two instructresses by Isabel Towns, praising them for their kindly interest and fine instruction. Mrs. Charles Towns and Mrs. John B. Condon presented each with a miniature wooden trunk of stationery. Miss Wallace and Miss Smith each thanked the class for their gift and their fine co-operation.

Form Garden Club

During the course a garden club was formed by the class. The president is Mrs. Charles Towns and secretary Miss Bridget Sheehan. Seeds will be supplied by the Department of Agriculture at very reasonable prices. The county representative, Frank Patterson, will inspect the gardens while growing. The two leaders will go to Peterborough for a day's coaching, and then will give instruction to the others. In the Fall an achievement day will be held when the garden produce will be exhibited. It will be the first garden club in the county.

MORE ABOUT—
215 Germans
Continued from Page 1

used in Germany for making glycerine in the preparation of explosives.

The communique said the raid was carried out "with little opposition" but that one German officer and six ratings (seamen) were killed. The raiders suffered no casualties.

Harwood News

The world day of prayer was observed in this community by a large gathering of ladies from St. John's Anglican Church and the United Church, held at the home of Mrs. S. O'Connell, on Friday afternoon. Mrs. F. McCulloch, president of the W.M.S. presided. Mrs. J. Robson sang a solo, with Mrs. A. Lawton at the piano, and Rev. M. Fisher gave a very inspiring message.

Mr. Harold Butters, who has been employed as truck driver for Harwood Creamery fo the past four years, has purchased a butcher shop and grocery store in Warkworth and will take possession at once. His many friends in this community wish him much success in this new work.

Mr. Earle Tuck and Mr. Charlie Hogg spent the week-end in Oshawa with Mr. and Mrs. A. Richardson.

The Girls' Guild held their meeting on Saturday afternoon at the home of Miss J. Aldridge.

Miss Margaret Bingham of Cobourg spent the week-end with her cousins, Lettice and Shirley Drope.

A number from here attended the skating carnival at Baltimore Friday evening.

Mr. and Mrs. Glen Hogg were in Peterborough on Saturday.

Nab Tweed Lady In Liquor Raid

TWEED, March 6. — (ENS). — Following a raid on the home of Mrs. Walter Vilneff by Constable Clare J. C. Hayes, she was arrested on a charge of keeping liquor for sale.

On information received, Constable Hayes visited the house and found a number of persons whose names were recorded. Later, on making a further inspection, the police found the place in darkness, and within a few minutes, Mrs. Vilneff was seen to let a person into the darkened house.

Police immediately attempted to gain entrance, but found the door barred. Constable Hayes smashed down the door, and entered, to find a number of the occupants under the influence of liquor.

A close inspection of the building was made, and a cleverly found cache was located in the clothes closet. A panel had been sawn out of the wall, and a sliding door installed. On opening the door, police found a considerable quantity of liquor on the narrow shelves of the wall, which resulted in the tenant being arrested.

MORE ABOUT—
Greeks Will
Continued from Page 1

Mr. Eden's destination was not announced, but it was believed he was en route to Cairo, headquarters of the British Middle East Command. Last week he concluded talks with Turkish leaders which were said to have resulted in Turkey's re-affirmation of her treaty of friendship and alliance with Britain.

Reject Nazi Pressure.

The Greek Government, through its high command, yesterday firmly rejected German pressure for a separate Greek-Italian peace, declaring "the army and people have decided to face events, no matter from what direction, and fight on with the same undying will for their liberty and Fatherland."

A communique indicated troops already had been despatched to the Bulgarian border north of Salonika to meet the threat of a German invasion.

The only important military action reported yesterday on the Albanian front was the British bombing of Italian warships which shelled Greek positions in Albania. A communique said the British shot down nine Italian planes guarding the warships and damaged others.

Gracie Fields' Tour Net $99,306

TORONTO, Mar. 6 — (CP). — Officials of the Navy League of Canada said yesterday the two-months tour of Gracie Fields through Canada last August and September netted $99,306, of which $74,479 went to the Navy League of Great Britain.

Miss Fields, British stage and screen star, toured more than 40 Canadian centres to raise money for the Navy Leagues of Canada and Great Britain.

Monty Banks, British actor and husband of Miss Fields, was quoted in a Hollywood report last Friday night as saying $1,200,000 was raised in Canada on Miss Fields' tour.

"Everyone thought Miss Fields' tour was a great success, but of course no one could raise $1,200,000 in a Canadian tour," a Navy League official said.

A Pimple Covered Face Kills Many a Romance

The lives of many young people are made miserable by the breaking out of pimples, and you probably know of cases where a promising romance has been spoiled by those red, white, festering and pus filled sores on the face.

The trouble is not so much physical pain, but the mental suffering caused by the embarrassing disfigurement which very often makes the sufferer ashamed to go out in company.

The quickest way to get rid of pimples is to improve the general health by a thorough cleansing of the blood.

Burdock Blood Bitters helps to cleanse the blood and with the blood cleansed the complexion should clear up.

The T. Milburn Co., Limited, Toronto, Ont.

for HAPPIER, HEALTHIER BABIES
— ask your doctor!

Doctors prescribe Carnation Milk formulas for baby-feeding because Carnation is safe, uniform and very easy to digest. Supplies extra vitamin D. Carnation Milk is economical.

"from Contented Cows"

FOOD VALUES
At Your DOMINION Store

MAGIC BAKING POWDER 16-oz. Tin 28c
GUM DROPS - 2 lb 25c
CHOCOLATE MALLO BISCUITS 2 lb 29c

BROOMS GOOD QUALITY 25c

SOLITE Shortening 2 lb 23c
MONARCH FLOUR 24 lbs. 81c 7 lbs. 29c
TENDERLEAF TEA 12 oz. 56c 7 oz. 32c
FRY'S COCOA 8 oz. 19c 4 oz. 11c

MAGIC BAKING Powder 16-oz. 28c
FACIAL TISSUES 150 500
Kleenex 10c 29c
FRESH Tomatoes lb. 19c
CHOICE SIZE 288 Oranges Doz. 25c
TEXAS SEEDLESS Grapefruit 6 for 25c
CHOICE LOCAL Carrots 4 lbs. 10c
PORK Bologna 2 lb. 25c
LARGE LINK Sausage lb. 15c
SLICED BREAKFAST Bacon - lb. 29c

Lenten Foods
MILD Cheese - lb. 21c
IN TOMATO SAUCE Herrings 14-oz. 15c
KIPPER Snacks 3¼ oz. 5c
TIGER or CLOVER LEAF COHOE Tall Tins Salmon - 27c
CLARK'S COOKED 15-oz. Tin Spaghetti 2 for 19c
FRANCO-AMERICAN Macaroni 15 oz. Tin 2 for 25c
RITZ SALAD Dressing 32-oz. 39c
ICEBERG HEAD Lettuce 2 for 17c

DOMINION STORES LTD.

Dressy Coats
That flatter the wearer wherever she goes. Mostly fitted with smart Princess flared skirts and showing little touches of white pique or eyelet embroidery at the neckline. Easy to wear and smart to look at. Sizes 12 to 20 and 16½ to 24½ .....
19.75 AND UP

For Smart Spring Styles
Shop at HALL'S

SLIPS
Lovely "crepe chale" slips in white, for your any time use. Neat embroidered trim on a smart straight cut style, with full double sewn seams to make them extra durable. 32 to 44.
1.50

MAGIC HOSE
The Chiffon Hose of sheerest beauty in 3 and 4 thread weights. Full fashioned of course and pure silk to the top, in all the new shades. Sizes 8½ to 10½
1.00

NECKWEAR
SMART BECAUSE THEY ARE SO DIFFERENT
Beautiful embroidery and frilly organdy, with trims of fine lace, put the new neckwear decidedly on your "must have" list. They are in square, round and V necklines, to match any dress.
1.25 to 1.98

GLOVES
FOR WEAR NOW—OR LATER
Fine new Fabric Gloves, smartly stitched in contrasting color, and in a good length. Pull-on style. Come in White, Eggshell, Grey and Black. Sizes 6 to 7½.
1.49

Blouses
As fresh looking as Spring itself. Lovely sheers, with novelty tuckings or fine lace trims, in white only, of course, because it's THE Spring shade, in sizes 14 to 20.
Short Sleeves 1.98
Long Sleeves 2.98

PURSES
EXCEEDINGLY SMART and PRICED RIGHT
Of course you must have a new Purse; no outfit is complete without a new bag that says "I'm smart." Featured, of course, are Black or Navy, either in smooth calf or rich grain leathers. Many of the new ones feature novelty zipper tops.
2.98 and 3.50

Spring Bonnets
In every fashion moods are being featured at HALL'S with flowers, veils, feathers and ribbons to look after the trim. They can not help but be smart, either in misses' and matron's types .....
2.98

Scarves
To smarten up the neckline, whether it be suit, tailored, dressy or casual coat. We have them in chiffon or crepe in squares, oblongs or Ascot styles. Printed in a lovely range of colors .....
1.00 TO 1.98

Dresses
That say "Look pretty please" because they are styled for just that purpose. Printed and plain crepes in both dressy and tailored styles, featuring of course navy and black with lingerie trims in sizes 14 to 20 and 16½ to 24½ .....
6.95

DIAL 5761 RICHARD HALL LIMITED Free City Delivery

The Peterborough Examiner

VOL. LXXXV, No. 55 — PETERBOROUGH, THURSDAY, MARCH 6, 1941 — PAGE 11

War Fund Passes $10,000 Mark

MAIN STREET TOPICS

HAD NO LICENSE

A written plea of guilty to a charge of driving a motor vehicle without a license cost Fred McDonough, a fine of $10 and $2.50 costs in police court this morning.

CARS COLLIDE

Driving out of the road at the east end of Hunter street bridge a car belonging to O. Bullock, 416 Rogers street, came into collision with another automobile that was moving north into the road from Hunter street. Both vehicles were damaged around the front.

SKIDS AT CROSSING

Irene Grant, River Road, was driving north on George street and when she stopped at the C.P.R. crossing, another car driven by Harry Jones and also travelling north skidded on the slippery road and collided with the rear of her car, damaging the tire cover and bumper.

A SCALDING EPIDEMIC.

Several people are complaining that they have scalded heels, which have developed during the past month, and many at first had the idea that they had frozen them. One local doctor suggested the condition might follow wearing goloshes too much, particularly indoors, and this would induce excessive perspiration.

HOCKEY MATCH PROCEEDS.

The police department reports 1,116 tickets sold for their hockey game with Cobourg on February 25 with Constable G. K. Hardy playing a major part in their sale. Total receipts amounted to $279.00. Expenses amounted to $97.90, leaving a credit balance of $181.10, all of which was handed it to the British War Victims' Fund, thus enabling it to pass the total of more than $10,000 to-date. The committee in charge consisted of Detective-Sergeant Meagher, Sergeant G. T. Puffer and Constable D. J. Sexsmith.

BANK CLEARINGS.

Total clearings for the past week ending to-day amounted to $629,780, while for the same week one year ago the total was $626,862.

TACTICS.

The members of the officer and N.C.O. class of the Prince of Wales Rangers were given an opportunity to study a scheme of battle on Wednesday night, when five of the officers, not in the class, staged one on the sand table. The entire set of conditions governing the attack and defence of the locality represented on the map were explained, and the various movements in the accomplishment of the objective described.

CONDITION CORRECTED.

Residents of the West-End report that radio interference which has been particularly bad during the last two months has cleared up, and there is scarcely any trouble now. In another part of the city a woman reported considerable trouble getting good reception one morning, and later when she looked out the window she saw a neighbor across the road dumping the vacuum cleaner bag. The interference had stopped when she turned the radio on.

Address Uncertain

Columbia, La., March 5 (AP)

WILLIAM HEARD received a letter from the circulation department of a Little Rock, Ark., newspaper advising him that his subscription would expire on March 8.

Heard replied yesterday in part: "I wish to inform you that if you read your paper as closely as I do...You would know that I will be hung on March 7...In view of the fact that I do not know my future address I am afraid our pleasant relations must be severed...."

Heard is one of the four convicts who escaped from the Cummins, Ark., prison farm last Labor Day and later were sentenced to hang for the killing of Frank Cartman, a posse member, near here. The four will be hanged here Friday, March 7.

OUR OFFICE

will be closed on Saturday, March 8th as we will be in Toronto to attend a convention of the Associated Chiropractors of Ontario.

M. C. GOODWIN
CHIROPRACTOR and PHYSIOTHERAPIST
Lady Attendant 108 Barrie Bldg.
Phones 8795 and 5665

W. R. TURNER
Phone 4971 195 Simcoe St.
Heating—Plumbing
Tinsmithing
CONTRACTING, JOBBING, REPAIRING
"CRANE" PLUMBING FIXTURES
"HECLA" FURNACES
"IRON FIREMAN" STOKERS
IMPERIAL (ESSO) OIL BURNERS

THE HOSTESS SHOP
SUGGESTS FOR THE WEEK-END
PUMPKIN PIE ..... each 35c
LEMON ALLSPICE CAKE ..... each 35c
LEMON TARTS ..... doz. 35c
DATE & OATMEAL SQUARES .... doz. 30c
PORTER S. WHITE
—COMPANY—
PHONE 5715
346 CHARLOTTE ST.

Rural Meetings To Stress Milk Production

A series of rural meetings in a local Spring drive for greater production of milk begins at Young's Point Wednesday, March 12, at 8 o'clock standard time.

This promotional effort is being undertaken by the Peterborough Cheese Producers Association as part of an intensified effort to increase the flow of milk to the cheese factories as a means of ensuring fulfilment of Canada's contract with Great Britain this year.

Other meetings next week will be Thursday at 1.30 at Warsaw and at 8 p.m. at Hall's Glen; and Saturday at 1.30 p.m. at Norwood. In the second week of the campaign meetings are scheduled for Dunsford, Bobcaygeon and Hastings.

Want Discussion

Local speakers are being enrolled for this series, and more attention will be given to discussion rather than to speeches. The practical work of getting cattle ready for production earlier than usual will be the general theme of these meetings, and farmers will hear at first hand about the growing need of supplying more milk for cheese not only as their summer business, but also as a patriotic duty, for the reason that cheese is a concentrated food which the British people require.

Farmers are being asked to make a special effort to attend these meetings. Their response will be an indication of the co-operation which is likely to be put forth by the cheese industry in this district.

Laymen Enjoy Talk On Guns

MARMORA, March 6—(ENS). — St. Paul's Laymen's Association met in the Parish Hall on Wednesday evening with the president, R. G. Winters, in the chair. Prayer was offered by W. J. Cottrell.

Following a short business session, Glen McColl favored with two songs to his own guitar accompaniment.

Inspector Frank Gardner of Belleville, as guest speaker of the evening, gave an enlightening talk on the Thompson sub machine-gun, placing on exhibit the one allotted to his division. He also described the objects of the Ontario Volunteer Constabulary.

A hearty vote of thanks was extended the speaker, and after the benediction had been pronounced a social half-hour in which refreshments were served was enjoyed.

Mrs. M. J. McGarvey and Mrs. W. Cuddy are spending a few days with Miss Rose McGarvey in Toronto.

The lecture, "The Old Church in the New Dominion" under auspices of St. Paul's Sunday School was given in the Parish Hall on Tuesday evening.

Rural Dean A. B. Caldwell was the preacher at the weekly Lenten service at St. John's Church, Stirling, on Wednesday evening.

Miss Ann Rayburn visited friends here on Wednesday.

Mrs. J. C. Taylor and son John left on Wednesday for Whitby to join Mr. Taylor, who departed three weeks ago to take over the management of the Dominion Bank there.

Siren For Wrecks

ATLANTA, Mar. 6 — (AP). — Development of a compressed air siren that would automatically summon aid in plane disaster is suggested by Harold A. Littledale, assistant to the managing editor of the New York Times. He was one of the eight who survived the midnight crash of an Eastern Air Lines sleeper plane near here a week ago when eight persons died. The plane was not found until daylight, causing several of the injured to be pinned in the wreckage for five hours.

Quakers Lend Aid

PHILADELPHIA, Mar. 6 — (AP) —The American Friends (Quakers) Service Committee has agreed to furnish a minimum of $10,000 a month for essential services and supplies for about five per cent. of London's air raid shelters.

Alberta Curlers Take Lead Downing Ontario

By SCOTT YOUNG
(Canadian Press Staff Writer.)

TORONTO, March 6 —(CP)—A masterful exhibition of precise curling by Howard Palmer today sent Alberta out in front of the Canadian curling championships with an 18-9 victory over Perry Hall's Ontario four in a battle highlighted by the play of the two crack skips.

The finest curling of a brilliant match came on the 10th end when Alberta scored a six-end to build up most of its winning margin. On that end, Hall's crisp shot-making was overshadowed by Palmer's seemingly-reckless curling which really decided the exciting match.

Standing

Standings after the seventh round was:

	Won	Lost
Alberta	6	1
Ontario	5	2
Manitoba	5	2
Saskatchewan	5	2
Nova Scotia	4	3
British Columbia	4	3
Northern Ontario	4	3
New Brunswick	1	6
Prince Edward Island	1	6
Quebec	0	7

Don Best Beaten

Meanwhile, Manitoba and Saskatchewan drew even with Ontario by winning seventh round matches, Manitoba beating Nova Scotia 11-7 while Saskatchewan stopped Northern Ontario by the same score. New Brunswick won its first game of the event 10-8 over Quebec and British Columbia defeated Prince Edward Island 11-8.

Alberta never relinquished the lead it took on the first end with a three, although Ontario pulled even on the third before dropping back again. When the rinks started the 10th end, Alberta led 12-6 but Ontario had been threatening on each end.

It was the feeling of the gallery that all Palmer had to do was to miss one of his own rocks and Ontario would be back in the running, because at the completion of each end there would be seven or eight rocks in the house, a few inches deciding the count one way or another. But Palmer didn't miss.

Alberta Lay Four

On the 10th he started drawing to the house, laying guards, spreading his rocks around to give Hall's rink-mates as little as possible at which to shoot. After Alberta had thrown five rocks, Ontario four, Alberta had four in the house. Jack Lucas, Ontario's third, drew finely to cut off three of them and lie second shot. But Alberta's third-man, Jack Lebeau, took that rock out, and again Alberta had four counters.

Then Lucas drew in to count shot rock, cutting off all four. Palmer tipped a guard and missed his shot, a daring one. Hall took immediate advantage, completing the shot Palmer had missed to give Ontario two counters, although Alberta still had five rocks lying in the outer portions of the house.

The tip-off on Palmer's next move was a long time coming. After a conference with Lebeau, he made the motion of splitting the two Ontario rocks and rose to his feet. The old-timers in the gallery laughed.

To take out both Ontario rocks he would have to hit the first one at an angle, raising it hard to hit the second one at an angle, making them pass on either side of an Alberta rock.

The shot looked impossible, involving as it drawing through a narrow port even before the angles could be estimated. The old-timers still were tut-tutting Palmer's decision to try the split instead of a draw up against the shot rock—a comparatively easy shot—when the Palmer rock curled through the house and completed exactly the shot Palmer had called.

Draw Failed.

Hall had a practically impossible shot to make for his last rock. Alberta had six in the house, mostly near the outer circle, so should Hall miss slightly he would merely raise an Alberta rock closer in. So he tried it the hard way — a draw through the outer rocks to shot—and failed, tipping the shot rock and skidding to the outer circle to leave the six Alberta rocks counting.

The other ends were much alike in exciting curling. Each skip was a master and difference mainly was in support. Alberta's third man, Jack Lebeau, had a few bad shots, but was bearing down when it counted.

Excellent curling by big Bill Dunbar sent Saskatchewan back into the thick of the race over Don Best's Northern Ontario four. It was strictly a knock-out game with seldom more than one rock in the house at a time. For instance, Best was slightly off on a knckout rock on the fifth which skidded through the house itself after tipping out Dunbar's rock, leaving a dead-end.

Best drew well for one counter in the 12th, but on the sixth and 10th missed draws which would have given him points. He was far off that form that gave him victory over Perry Hall last night.

Four Kiddies Die In York Township Fire

Four of the seven children of Mr. and Mrs. Richard Mullen were burned to death in the home of their grandmother, Ashbury Avenue, York Township, near Toronto. The dead are Ernest 5, Lorraine 3, Doreen 1½, and Bobbie three months. The other three children were at school at the time of the fire. Mrs. Mullen ran to a neighbor to put in the alarm, but by the time she arrived back at the house it was impossible to enter it. Arrow points to window in room where children were trapped.

Davies New Head Empire Press

OTTAWA, March 6—(CP). — W. Rupert Davies, president and editor of the Kingston Whig-Standard and president of The Canadian Press was elected chairman of the Canadian section of the Empire Press Union at its annual meeting last night. Mr. Davies succeeds J. H. Woods of Calgary, who will be honorary chairman.

A resolution was adopted instructing Mr. Davies to write a letter of sympathy and encouragement to newspaper publishers of the British Isles, "who are carrying on in the face of trying war conditions."

Members of the executive committee were appointed as follows:

Representing the daily press—G. V. Ferguson, Winnipeg Free Press; Henri Gagnon, Quebec Le Soleil; H. P. Robinson, Saint John Times-Globe.

Representing the weekly press—E. Roy Sales, Renfrew Mercury.

Representing the periodical press—H. T. Hunter of Maclean Publishing Company, Toronto.

W. A. Craick of Industrial Canada, Toronto, was appointed honorary secretary-treasurer, and T. F. Drummie of the Saint John Telegraph-Journal, auditor.

The following were selected to represent the Canadian section of the council of the union: Mr. Davies; M. E. Nichols, Vancouver Daily Province; P. D. Ross, Ottawa Journal; J. W. Dafoe, Winnipeg Free Press; J. A. McNeil, general manager of The Canadian Press; Eugene Lamarche, Montreal La Presse; Senator W. H. Dennis, Halifax Herald; C. F. Crandall, British United Press.

Rev. W. A. Filer Arrives In City

Rev. W. A. Filer, the new minister at All Saints' Anglican Church, who is taking the place of the Rev. Canon Paterson, will make his first appearance before the congregation in the church next Sunday.

Today Mr. and Mrs. Filer are busy getting located in the rectory, and their boy, who is 14 years of age, started to Collegiate this morning. The other member of the family is a five-year-old daughter.

Mr. Filer comes to Peterborough from St. Luke's Church, at St. John, New Brunswick, where he has been pastor for the last ten years. At this charge he had the largest Sunday School in the whole of the New Brunswick diocese.

Born In England.

Mr. Filer was born in London, England, and received his primary and high school education there. He came to Canada and entered Wycliffe College in 1921, graduating in 1925. He served as curate at St. Anne's Church, Toronto, and later at the Church of the Epiphany in Toronto, under the late Dr. Dyson Hague, a brilliant scholar and preacher.

His first independent charge was at Brantford, where he was rector of St. Luke's Church, and it was from this church that he went to St. John, New Brunswick.

Mr. Filer's first visit to Peterborough was last August, at which time he had no idea he would receive a call from here. He was one of the speakers at the Bible Conference in Bobcaygeon during the summer holiday season.

Love Of Music.

The new minister is a great lover of sport, particularly hockey and baseball, and in his youth he played considerable English soccer and basketball. He has another hobby which is music, and the Sunday School will get plenty of attention from him. Mr. Filer has a deep appreciation of the problems facing industrial workers as his early life threw him into contact with them, and his friendly genial manner should soon endear him to this large Anglican congregation.

DEARTH OF BUILDERS

New Zealand is using so many men on defence projects that there is a scarcity of skilled workmen to construct needed homes.

Full Use Made Of Half Holiday

Wednesday afternoon of this week, the regular weekly half holiday for the staffs of the downtown stores was ideal for winter sports and the rinks, and ski hills of the district were thronged with skiers and skaters, young and old.

Up along the canal to the golf links skiers found the snow conditions perfect, and several stopped to watch ice cutting operations on Golf Link Bay. The Quaker rink had a big quota of skaters out, while Jackson Park, Armour Hill and several other good skiing spots had as many skiers as is usually seen on Sunday. It was the first Wednesday half holiday of the winter which had perfect weather for outdoor recreation.

At the Duffus Bowling Alleys, every alley was filled, not only by the teams of women bowlers, but by many business men who apparently are finding the half holiday a good time to get some well deserved recreation and exercise.

In the past clerks in stores had little time for enjoyment. They worked all week, including Saturday afternoon and evening and now the Wednesday half holiday gives them the same privilege enjoyed by factory workers, namely a half day for fun. Dealers in the city report that the extra play period is causing the sales of ski equipment and skating outfits to climb, and many young people, particularly girls who had not skated for several years are getting back at it this year.

Service Corps Drilling In Armories

In the Peterborough Armoury every Wednesday evening 100 members of the Women's Service Corps may be seen on parade from 6.45 p.m. until 7.45. The corps is divided into four platoons with approximately 25 members in each.

The object of the drills is to prepare Peterborough women against a national emergency, and the classes being conducted compare favorably with those of various men's units across the country. Each member of the force has taken the oath of allegiance, His Worship Mayor James Hamilton, and His Honor Judge Sheldon Smoke administering it some time ago.

Unite Various Corps

A movement is under consideration, by virture of which various similar women's organizations in the Dominion would be bound together, and would go under a common name. The now familiar "C.A.T.S." of Toronto is acting in a capacity much like the Peterborough W.S.C., but the R.C.A.F. has become the foster child of this organization, and most of the efforts of that group are bent in the direction of the airmen.

Parading is by no means the limit of indulgence of the members of the Peterborough unit, for classes in clerical work, motor mechanics, first aid and commissariat are held. The classes have been so arranged that each company will specialize, so to speak in one or other of the four mentioned departments for about three months, and will then rotate until all have been covered by each group.

Fully Organized

Patterned after the regular army, the sergeants and others of like ranks, and those in the line, salute the officers and the same form of parade discipline is observed.

R.Q.M.S. Harold Chate and R.S.M. Thomas Griffin, both of the Prince of Wales Rangers, have been instructing the officers and troops in military matters, while Lieut. Reg. Dixon, Dr. L. A. Clarke, Alfred O. Phillips and Miss Aileen Morgan have charge of various other departments.

Under the command of Miss F. Mitchell, the Chief Commandant, the following act in capacities corresponding to ranks of officers and N.C.O.'s in the army: Adjutant, Miss F. Bonnycastle; Regimental Sergeant Major, Miss Isobel Duffus; the Commanders of A. B. C. and D Companies respectively: Mrs. C. Collins, Miss L. Parsons, Miss Dorothy Brisbin, and Miss Fern Rahmel. The following are sergeants of those companies: Miss Louise Spriggs, Mrs. A. Moore, Miss Eileen Schoales, and Mrs. Madge Jopling.

With regimental appearing uniforms perhaps in the offing, the members of each of the companies are striving to make the best appearance possible, and the spectacle presented by the ladies on their weekly parade has become talked about to such an extent that many spectators are now in evidence each time.

Obituaries

OWEN JOHNSON

The funeral of the late Owen Johnson who passed away suddenly on his 61st birthday was largely attended by a large circle of relatives and friends.

The funeral service was conducted by the Rev. H. L. Roberts, of George Street United Church, of which the deceased was a member.

Left to mourn his loss are four daughters, Mrs. W. Buller, Mrs. John Godfrey, Mrs. Roy Orde, and Miss Elda Johnson, all of Peterborough. Also surviving are one sister, Mrs. Sherman Scriver, Hastings and two brothers, James Johnson of Peterborough and George Johnson of Leslie, Sask.

His wife, the former Margaret Lloyd, predeceased him four years ago.

The pall-bearers were Harry Dinsdale, Sherman Scriver, Wilfred Buller, John Godfrey, Roy Orde, and James Johnson.

Interment took place in Little Lake Cemetery.

MRS. MICHAEL J. MURPHY.

Mrs. Michael J. Murphy, the former Mary Gilbeau, passed away at her home, 260 Murray Street, after a short illness on Wednesday. She had lived in Peterborough for the past 40 years, and was a member of St. Peter's Cathedral.

Born in Hastings 66 years ago, Mrs. Murphy was well-known throughout the circle of the Catholic Church not only in Peterborough, but in the entire district.

Surviving are her husband, Michael J. Murphy; three daughters, Mrs. A. Crowley and Mrs. John Galvin of Peterborough, and Mrs. Charles Rose of Detroit; two sons, Pte. J. R. Murphy of the Stormont, Dundas and Glengarry Highlanders, now in Debert, N.S., and Connor Murphy of Windsor.

The remains are resting at the family residence, 260 Murray Street. The funeral will proceed to St. Peter's Cathedral Saturday morning for mass at 9 o'clock, and interment will be in St. Peter's Cemetery.

War 25 Years Ago

(By the Canadian Press.)

March 6, 1916— Attacks on Goose Hill (Verdun) began by Germans, who captured Forges, seevn miles north-west of Verdun, and made slight gains in Champagne. Russians captured Persian city of Cola, 27 miles from Kermanshah.

Asphodel Man Appears On 15 Charges

Alex Leaitch, farmer and drover, formerly of Asphodel pleaded not guilty in police court this morning to fifteen charges of having obtained live stock under false pretences from farmers, in Belmont, Asphodel, Dummer and Douro last August. The indictments alleged that false pretense was that the accused had an account in a Norwood bank.

There was a delay in the proceedings pending the arrival of Provincial Constable John A. Rogers from Toronto where he had been on business.

Then Crown Attorney V. J. McElderry, K.C., announced that the crown would not be able to proceed today and after a protest from T. J. Carley, K.C. the case was adjourned until March 27.

Charges against Leaitch included the obtaining of three calves valued at $29.10 from Roy McArthur, Asphodel; four cattle valued at $125 from J. W. Davis, Asphodel; one cow valued at $48 from Peter White, Asphodel; six cattle from Andrew Quinlan, Asphodel, valued at $160; a cow valued at $30 from Gordon Girven, Asphodel; a cow from Jas. Mahoney, Douro, valued at $55; three cattle from P. J. Crowley, Asphodel, valued at $160; two cows from Joseph Purdy, Asphodel, valued at $70; five pigs from Leo Herr, Asphodel, valued at $58.75; three cattle from John C. Buchanan, Belmont, valued at $135.20; six pigs from Joseph Lytle, valued at $87.40; three cattle from James Longmuir, Belmont, valued at $65.10; a bull from Harry Morrow, Asphodel, value not stated; two hogs from Stanley Miles, Dummer, value not stated, and one calf and one sheep, value $20, from G. Newton, Belmont.

Air Force Plans To Recruit Here

In the past two months, the Royal Canadian Air Force Mobile Recruiting Unit has visited Peterborough twice, and it has been announced that the visits will be a monthly feature from now on. The next period of recruiting will be on March 10 and 11 in the committee room at the City Hall.

Since the beginning of the war, Peterborough has watched her young men turn their eyes toward the sky, and many of them wear wings on their chests today, and have joined comrades in England.

The requirements of the Air Force this month is the announcement that men being sought will be male stenographers, instrument makers, as well as members for air crews.

Super U.S. Committee

WASHINGTON, March 6 (AP).— President Roosevelt will set up a super-committee including four Cabinet members and possibly Harry L. Hopkins to help him dovetail the far-flung national defence and British air programs, reliable sources predicted to-day.

Full responsibility for production, it was emphasized, would continue to rest as heretofore upon the office of production management and its co-directors, Industrialist William S. Knudsen and Laborite Sidney Hillman.

Fund Receives $181.10 From The Police

Exactly three months after the fund to aid British War Victims had been started in this city, the contribution went over the $10,000 mark and it took the receipts from the recent police hockey game to do the trick. Today the figure stands at $10,060.69, a splendid total for such a short period.

F. G. Mann reported this morning that the local police department had been a little tardy in turning in the money because many of the force were tied up in the trials of the four robbery suspects, but today the proceeds were handed over, amounting to $181.00, and they had to pay a nominal sum for the use of the rink.

Another pleasing feature of today's list is that every contribution received since yesterday at noon is a repeat order from people who have made contributions before. The employees of the Canadian National Railways send along their 5th donation of $7.00, while a man who signs himself "In As Much," gave $5.00, which is his sixth donation. "Anonoymous," who happens to be a repeater, also gave $5.00.

Sale Of Old Cans.

Today also a cheque for $28.08 was received from the City of Peterborough and it covers the receipts from the sale of burnt cans from the city incinerator. Arrangements were made with a scrap metal buying concern last autumn and when a sufficient quantity of cans have accumulated they are trucked to Toronto by this firm, and then treated to reclaim the tin in them.

The list is as follows:

Previously acknowledged	$9,829.51
City Police Department	181.10
No Name (4th donation)	2.00
Employees, Canadian National Railways (5th donation)	7.00
In As Much (6th donation)	5.00
Anonymous (2nd donation)	8.00
City of Peterborough, sale tin cans from incinerator	28.08
Total to date	$10,060.69

Oust Amsterdam Mayor

BERLIN, March 6.—(AP).— Arthur Seyss-Inquart, German Commissioner for The Netherlands, has removed the Mayor of Amsterdam as a step in re-organizing the Municipal Government following a series of strikes and disorders, D.N.B. (German Propaganda Agency) announced Wednesday.

W. De Vlugt was ousted as the Mayor of Amsterdam and John Edward Voute appointed to succeed him. The latter also was made Government Commissioner with extraordinary power.

LUXURIES FOR TOURISTS ONLY

Only 60 store in Bentendori, Yokohama, will be permitted by the Japanese Government to sell luxury goods, but only to tourists.

GET A $100 LOAN
Repay $7.78 a month
No Endorsers Required
Loans made on furniture or auto. No credit inquiries of friends or relatives. Money usually the same day.

Cash Loan You Get	Amount You Pay Back Each Month Including All Charges 6 mos. loan	9 mos. loan	12 mos. loan	18 mos. loan
$ 50	$ 7.88	$ 4.10	$ 2.84	
50	13.13	6.83	4.73	
80	21.01	10.92	7.56	
100	26.26	13.65	9.46	$ 7.78
125	32.83	17.06	11.82	9.73
150	39.39	20.45	14.18	11.67
200	52.52	27.30	18.91	15.57
300	78.79	40.95	28.37	23.35

Other loans up to $600 available
Instalments based on prompt repayment and include charges of 3% per month as authorized by the Small Loans Act, 1939. We guarantee there is nothing else to pay. Phone or call to apply.
HOUSEHOLD FINANCE
—Corporation of Canada—
Established 1878
PETERBOROUGH, ONT.
Second Floor, Lansfield Block
277 Charlotte St., Opp. Lakiews
M. E. Nell, Manager Phone 6841

Own Some of the Earth While You're Above It!

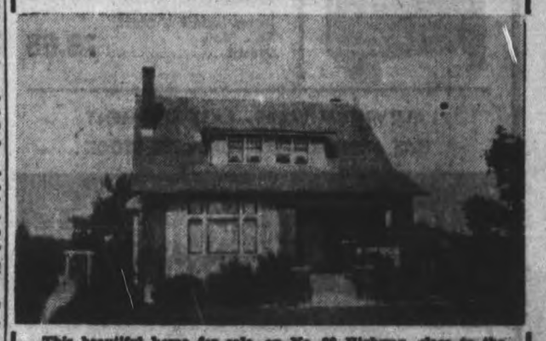

This beautiful home for sale, on No. 28 Highway, close to the city. A. E. THOMPSON, Kresge Bldg. Phone 7284.

Iraq Oil Goal Of Nazi Spring Drive

An Iraq native gazes across at the Mosul wells of Iraq, which, some experts say, will be one of three goals Adolf Hitler will set for himself this spring. These experts say Der Fuehrer will send his troops through Bulgaria and Turkey to seek the precious oil for his war machine. Another goal will be the attempted wholesale sinking of British merchant ships by Hitler's U-boats. The third would be an attack on Gibraltar by a drive through Spain.

Otonabee Spent $9,350 On Roads

KEENE, March 5.—The Otonabee council met on Monday with the members all present except Mr. Elmhirst who had been called to Toronto.

It was moved by Mr. Dawson, seconded by Mr. Davidson, that no accounts be paid in the future unless signed by council. On motion of Mr. Davidson and Mr. Spears the assessor will be paid $100 on salary.

Moved by Mr. Davidson, seconded by Mr. Spears that J. M. Hope be paid $24 for insurance on road machines for 1941 and $8.30 additional cost on 1940 premium.

Moved by Mr. Dawson, seconded by Mr. Davidson that $3 be paid per night for use of town hall for war purposes, otherwise the tariff for town remain the same.

Moved by Mr. Spears, seconded by Mr. Davidson that the clerk and reeve be authorized to sign and submit to the Minister of Public Works and Highways of the province of Ontario, the petition of the Corporation of the Township of Otonabee, showing that from the period January 1, 1940 to December 31, 1940, there has been expended on the roads in the Township of Otonabee the sum of $9,359.15 and requesting the statutory grant on that amount as provided by the Ontario Highways Act and amendments thereto.

Moved by Mr. Davidson and seconded by Mr. Spears that the overseer be authorized to get rubber tires put on the heavy grader.

Moved by Mr. Davidson, seconded by Mr. Spears, that the clerk order the following forms for the use of collector: 25 sheets of number 302, 25 sheets of number 303 and 100 sheets number 312.

Moved by Mr. Davidson, seconded by Mr. Spears that the clerk write the chairman of the Suburban Area Commission to place signs limiting the speed for motor cars to 30 miles per hour from the Lock's Bridge south for 1 mile.

The following accounts were passed: Ambrose Doris, $117; Roy Richardson, $8; Archie Kempt, $4; Fred Nelson, $762; James Elmhirst, $3; John Wood, $2; Frank Godfrey, $1; Ed. Moore, $1; William Dickson, $1; Rundle Dickson, $1; W. H. Dewart, 80 cents; G. W. Green, $1.25; Beatty Bros., $1.58; J. M. Hope, $32.30; R P. Larmer, $10.75; provincial treasurer, $1.58; Hydro Commission, $3.47; William Patterson, $107.10; F. C. Burgess, $2; G. T. Gall, $4.10; Myles Foley, $10.50; Andrew Rennie, $6.16; Dr. Wright, $22.

Council adjourned to meet April 7.

New Patrol Bomber For U. S. Navy

One of the greatest fleet of four-engine patrol bombers in the world now being built by Consolidated Aircraft Corporation for the U.S. navy. These PBY2Y's are the largest and most powerful airplanes in navy service. They are "big sister" ships to the hundreds of already famous Consolidated model 28 twin-engine patrol bombers known to the U.S. navy as PBY's.

Leap From Fire Fatal To Woman

OTTAWA, March 5—(CP).—Miss Elizabeth Lang, 50, of Ottawa died from injuries shortly after she leaped from the third floor of the Wendell apartments on Gloucester street in an effort to escape flames that swept through the building early Tuesday.

Miss Lang died a few minutes after admittance to hospital. Several others were injured seriously, including Miss Muriel Menard, said to be suffering from a broken back, and Miss Yvonne Richer, who has severe leg injuries.

Firemen who labored in freezing temperatures to control the blaze could give no clue to its origin. Unofficial information indicated the fire started on the third floor.

AFTER THE WAR'S OVER

MANCHESTER—(CP).—A union of free people, devoid of slave states, will follow Britain's victory, said Parliamentary Secretary Harold Nicholson, speaking to the Anglo-Swedish Society.

Midland Has Fine Record Amongst Canada's Forces

By E. S. CLARRY
(Old Millbrook Boy.)

OTTAWA, March 6.—As I stood on Wellington street, Ottawa, one day recently, I heard the strains of martial music. Looking eastward I saw a regiment of soldiers on the march. They were coming westward in my direction.

It is a quite common event to see men in uniform in Ottawa; not unusual to see regiments on parade and ordinarily I might have passed on over to the Chateau Laurier not particularly interested. My friend, however, casually remarked that this was the Midland regiment now stationed in Ottawa. I was at once interested for I realized that it was made up of men drawn in part from the County of Durham. There would be amongst them boys from Millbrook and Cavan. I therefore waited.

The Midland regiment marched past. They were smart looking fellows, everyone of them, and there was favorable comment by onlookers on their general appearance and their well held formations. Not having resided in Millbrook for a good number of years now, I did not expect to recognize anyone from the village and district, although I felt certain that some were passing me.

How Did It Get Its Name?

It did, however, cause me to meditate on the name of the regiment—the Midland—and from whence its name was derived. Regiments are invariably called after counties or district or by reason of their being associated in some way or other with an outstanding event or circumstances that is recorded in history.

What then was the reason for calling this regiment the Midland, drawn as it is from Durham and surrounding counties with which the word Midland is not ordinarily associated? I concluded that it was to perpetuate the name and the tradition of the regiment of the same name, recruited from the same municipalities for service in the Northwest Rebellion of 1885. In that respect it had a tradition and a glorious record to maintain.

Perhaps there were young men marching past whose grandfathers paraded under the same colors in 1885 to quell the uprising in that northwest territories that threatened the future of a young nation.

The Midland regiment of 1885 was a specially organized unit and was commanded by Lt.-Col. A. T. H. Williams of Port Hope, at that time Member of the House of Commons for the old Riding of East Durham. It was drawn from Durham and adjoining counties. One company was recruited in Millbrook, the Officer Commanding being the late Major C. H. Winslow. Apart from Major Winslow perhaps the most outstanding looking man of the company was the local patriot Sergeant McCorry, a striking figure with his long flowing white beard. One does not see men with long beards in the army today, and certainly not with white beards. Sergeant McCorry wore one though and he was strikingly conspicuous.

Had Fine Record

The Midlands had a very fine record in assisting in suppressing the Rebellion of '85, a record that was mingled with sadness in the death, while on active service, of its beloved Commanding Officer, Col. Williams.

I thought it might be interesting to know how many are still living of those who comprised the Millbrook company of the old Midland regiment that marched to the station in the Spring of '85 to fight for the Queen and Country. As far as present Millbrook residents are concerned, I believe that Sergeant's son, Ed. McCorry, is the only living member. Ira Nattrass, another members, passed away about a year ago.

When Reil, the rebel leader, was captured and was being transported to Regina where he later stood trial, and still later was hanged the Millbrook company was given the honor of supply one man for the guard. It may be of interest to many residents of the community to know that Ed. McCorry was selected. Perhaps Ed. too is the only one left of that guard.

If the Millbrook boys of the present Midland regiment live up to tradition they will bring back to the village from overseas a trophy of war and present it to the municipality.

It may be recalled that Millbrook company of the original Midlands brought back from the Northwest a church bell, which they presented to the village for use as a fire bell. Perhaps the Midlands of today, when they return from overseas will bring back the own clock from Berlin. We hope so.

Machine Will Clean Blackboard Brushes

LAKEFIELD, March 6 (ENS)—Purchase of a vacuum machine for cleaning blackboard brushes, will be made by the Lakefield public school board, with half of the cost borne by the high school board, as decided at the regular meeting on Monday evening, held in the council chamber.

The purchase followed a demonstration of the machine.

E. Sloan, principal, reported an attendance of 91% at school.

L. W. Copp, school inspector's report was received.

The report of the finance committee recommended payment of the following accounts: T. W. Chaplin, War Savings Stamps, 16.00; Bell Telephone Co., phone, 3.32; T. C. Yonge, duotowels, 6.80; The Porter Co. brooms, 2.00; George Pearson, half rink rent, 25.00; L.H.E.C., light, 21.73; E. H. Northey, supplies, 11.85; F. L. Erskine, supplies, 3.90; D. H. Webster, repairs maps, 8.00; total 104.85.

Those members present were F. L. Erskine, chairman, and trustees E. W. Bailey, M. O. Kingdon, E. J. Millage and E. H. Northey.

High School Board

Lakefield high school board met in the council chambers Monday evening with J. W. Ridpath, chairman, and trustees B. F. Blake and E. H. Northey present.

The report of the finance committee recommended payment of the following accounts: T. W. Chaplin, war savings stamps, 10.00, postage stamps, 3.00; Popular Mechanics Magazine subscription, 2.50; National Geographic Magazine subscription, 4.00; George Pearson, half rink rent, 25.00; E. H. Northey, supplies, 20.35; J. W. Ridpath, printing 2.00; Warne's Jewelry store, engraving, 6.25; total 78.10.

Peru's Indians used about 3,000,000 pounds of wool in home knitting last year.

That Vitamin Bread

CHICAGO, March 6. — (AP) — Bakers from all parts of the United States met here today to formulate plans for the marketing of vitamin-enriched bread on a nationwide scale.

Dr. Russell M. Wilder, of Rochester, Minn., head of the National Research Council's committee on food and nutrition, told bakers that the need for early action in production of enriched flour and bread is emphasized by the defence emergency.

Threat To The East

London, March 6 (CP)

GERMANY'S move into Bulgaria constitutes a "threat to vital points in our empire in the east," L. S. Amery, secretary for India, said today.

"To the sound of German tanks and guns rumbling across Bulgaria the curtain is rising on a new act—it may be the supreme and decisive act—of a great world drama," he told a luncheon club.

The minister declared "the gravest danger, a blow at our heart, still confronts us nearer home." Rather than face the risks involved in an invasion of Britain, he continued, Hitler "may hope an attack upon our shipping, our docks and our cities may bring us to our knees without an actual invasion."

"Wherever we look, the situation is dangerous and difficult," he said.

Brig. Loggie Finishes Mechanizing Overseas Army

LONDON, March 6 — (CP). — The officer mainly responsible for the job of mechanizing the Canadian Army in Britain has successfully completed his task and returned the the Dominion.

Despite the importance of his work Brig. Gerald Purves Loggie, as Deputy-Adjutant and Quartermaster-General at Canadian Military Headquarters here, was pretty much an "unknown soldier" as far as the public was concerned.

(Brig. Loggie's arrival in Canada was announced on Sunday.)

Quietly, without fanfare, he saw that the Canadian Corps was equipped with its thousands of motor vehicles. Now he has returned home to take on other tasks. From his practical knowledge of the mechanical requirements of an army in the field he should be able to give valuable advice to those gearing up Canada's armament industry.

Even before the outbreak of war Brig. Loggie was in Britain planning a mechanization program for the Dominion's then limited forces. He came to London and set up offices in Canada House in October, 1937.

At that time the Dominion was buying most of its equipment from British plants. It was the Brigadier's task to see Canada obtained an equitable share of Britain's output.

As factories found it increasingly hard to keep pace with Britain's growing needs, the Canadian Department of National Defence decided to establish its own plant in England for the assembling of motor vehicles for the Canadian Army.

It was Brig. Loggie's job to establish and direct this program.

Worked Under Bombings.

In addition to all the normal production problems, he had to cope with the blast of bombs. He was faced with the task of running a factory in a battlefield. The thousands of army trucks that bear the maple leaf of the Canadian Corps are a monument to the fact he was able to do this.

His wife and two of his three children live in Winnipeg, but he hesitates to call Winnipeg his "home town." "A soldier's home is where his trunk is," he says. Fredericton, N.B., has a stronger claim on him. He was born there March 31, 1884.

His father commanded the 71st York Battalion, absorbed into the Carleton and York regiment. Loggie the younger followed his father's footsteps. He went to Royal Military College, Kingston, graduating in 1905. Graduate Loggie went to Quebec City, joined the artillery and was commissioned as a lieutenant on September 1 of that year.

For long service, Brig. Loggie stands fourth in Canadian army lists. Only Maj.-Gen. Anderson, Maj.-Gen. Constantine and Maj.-Gen. Elkins have served longer.

He was in the first draft sent from Quebec in November, 1905, to take over from the Royal Garrison Artillery, the last British unit to man the citadel at Halifax. For three years he was stationed in the cold and damp of the citadel, which was in a bad state of disrepair. His health broke and in 1910 he resigned his commission. But his health improved and in 1917 he was commissioned in the Royal Canadian Ordnance Corps and posted to London, Ont. That fall he went to Calgary as district ordnance officer.

When the depression came Brig. Loggie found himself providing for big labor camps in addition to his normal military duties. Working under the direction of Brig. (not Lt.-Gen.) A. G. L. McNaughton, who conceived this plan for dealing with the unemployment problem, Brig. Loggie helped organize some 200 labor projects. Roads were built, airfields cleared, military training grounds levelled.

On May 1, 1936, Brig. Loggie went to headquarters of the ordnance depot at Ottawa, and soon after he was sent to England.

Training In Ottawa

Pte. Gerard Guerin, only son of Mr. and Mrs. T. Guerin, 272 Hunter street, who is with the 1st Midland Regiment now training at Ottawa.

Serving In England

L-Corp. Howard Shaw, son of Mr. and Mrs. Hiram Shaw of 607 Young street, who is in England serving with the Hastings and Prince Edward regiment. L-Corp. Shaw went overseas nearly a year ago.

USING INFRA-REDS

LONDON—(CP). — Press photographers of London are beating blackout restrictions by using infra-red camera plates and bulbs.

Ecuador's economic direction has been centralized in the President and Cabinet.

END FLOOR SCRUBBING WITH JOHNSON'S SELF POLISHING GLO-COAT

Glo-Coat is self polishing. Quickly dries to a beautiful gleaming luster. No rubbing—no buffing. Protects floors against wear—keeping them like new!

S. C. JOHNSON & SON, LTD. BRANTFORD, CANADA

Control THE SPASMS OF Whooping Cough with BUCKLEY'S MIXTURE

THE MORE YOU BUY-THE MORE YOU SAVE at CHOWN'S

Clearance Stoves and Heaters

WE MUST HAVE SPACE FOR OUR NEW SPRING MERCHANDISE

HEATERS

Quebec No. 4. Reg. 12.95. Special 9.98
I. X. L. Reg. 18.45. Special 14.95

Coleman Oil Circulating

Regulations do not permit importations, nor manufacture. While they last—Cash Price:

No. 839—Reg. 85.20 ..... 67.95
No. 840—Reg. 78.20 ..... 62.45
No. 835—Reg. 106.60 ..... 84.85

STOVES

Princess Beth with reservoir and high shelf, nickel finish. Reg. 56.75, Special 42.95

Princess Rose, reservoir and high shelf, ivory enamel finish. Reg. 67.98, Special 49.98

Venus Square T-Shelf. Reg. 24.95. Special 18.85

ALUMINUM WARE—LAST SHIPMENT HAS ARRIVED—SEE COMPLETE STOCK

HUBERT CHOWN HARDWARE
417 GEORGE ST. - OLD EXAMINER BLDG.
WE DELIVER PHONE 6186

Don't ration his VITAMINS

Give him his daily HALIBORANGE

The Nicest Way of Taking Halibut Liver Oil

Children need added sources of vitamins A and D to make up for the absence of summer sunshine and fresh green vegetables. Give your kiddies a daily dose of natural A and D vitamins in the form of Haliborange. That will help to keep them strong and healthy. Haliborange provides the natural A and D vitamins contained in Halibut Liver Oil combined with a concentrated fresh orange juice of high quality. It is delicious to take. Haliborange is twice as rich in vitamins A and D as Cod Liver Oil of average B.P. standard.

Adults, too, often find Haliborange beneficial in helping to maintain correct nutrition. Try it.

Each gram of Haliborange contains
792 I.U. vitamin A
114 I.U. vitamin D

ALLEN & HANBURYS CO. LIMITED
Lindsay, Ontario
Established in England over 200 years.

Allenbury's Haliborange Vitamins A D & C

Quaker Oats Amazing Silk Stocking Offer—

REPEATED* by POPULAR DEMAND!

GET BEAUTIFUL SILK STOCKINGS For Only 35¢

NEW EASY WAY!

Get this certificate at your GROCER'S!

* In recent weeks many thousands of Canadian women have saved up to 40% on their silk stocking purchases by taking advantage of Quaker's amazing silk stocking offer. At the request of many loyal users of Quaker Oats, this sensational silk stocking club plan is being repeated.

BUY WAR SAVINGS CERTIFICATES

AND A QUAKER OATS BOX TOP

HURRY! JOIN QUAKER'S 1941 SILK STOCKING CLUB TODAY!

You can get one of the above certificates for membership at your grocer's—helping you to get a pair of beautiful silk stockings for only 35c and a box top from one package of Quaker Oats. These lovely sheer stockings are made in one of Canada's leading hosiery mills—of fine 3-thread, high-twist silk. They're "Form-Fitted" to give perfect shape. Have picot tops—with mercerized toe, sole and heel for long wear. Most fashionable shade. So don't lose out. Get certificate for membership at your grocer's right away—mail it today with 35c and Quaker Oats box top to The Quaker Oats Company, Box 100, Peterborough, Ontario; or Saskatoon, Sask.

Rich in Vitamin B_1

Needed by everyone—every day—cannot be stored in the body

Vitamin B_1 is one of many food factors necessary to normal nutrition and it cannot be stored-up by the body . . . must be replenished daily. Quaker Oats is a rich and thrifty source of Vitamin B_1: Quaker Oats, among grain foods, is also extra-rich in vegetable proteins—which can aid in building muscles. Delicious, easy to prepare—Quaker Oats is amazingly economical. Serve the whole family Quick Quaker Oats regularly every morning for breakfast. Get a package at your grocer's today!

QUAKER OATS

Canada's Most Popular Year 'Round Breakfast

Canuck Material Impresses Commissioner

SOMEWHERE IN ENGLAND, March 6—(CP Cable). — Malcolm MacDonald, High Commissioner designate to Canada, inspected Canadian troops stationed in Britain yesterday and said, "They look thoroughly at home here and are in position for defence of the Island if an onslaught is attempted, as we must expect."

He spent the morning with corps troops, accompanied by Lt.-Gen. A. G. L. McNaughton, the corps commander, Maj.-Gen. P. J. Montague, senior officer of Canadian Military Headquarters, Hon. Vincent Massey, Canadian High Commissioner, and senior corps officers. The party was joined for lunch at corps headquarters by Maj.-Gen. Victor Odlum and Maj.-Gen. G. R. Pearkes, the divisional commanders, and their brigadiers.

Homburg in hand, the High Commissioner designate walked about bareheaded to see signallers, engineers, artillery, army service corps units, medicals and a western Quebec regiment at wrk.

He displayed special interest in new Canadian equipment and rode with an artillery squad on a large armored vehicle which pulls field guns. He met men from all parts of Canada, made several brief speeches, and talked with officers.

He told war correspondents he was "delighted with Gen. McNaughton and at being with the Canadian corps to see the troops." He added that "even in this brief visit I have seen examples of the fine organization here."

Fine Canadian Equipment

"I was impressed by the excellence of the different kinds of materials that Canada is sending over," Mr. MacDonald said. "The British public does not seem to understand that Canada is sending much more than tens of thousands of superb men. She is sending such things as vehicles with almost human adaptability for covering rough ground.

"I was impressed by the variety of the activities of the Canadian Corps, the way in which experts of the different branches of civil life are putting their knowledge to use in the army. Thirdly, I was impressed by the way in which the huge body of men have been efficiently transported here and have settled down. It is a tribute to fine staff work and it is remarkable in that it has been done in such a short time."

Mr. MacDonald said he is looking forward "in the highest degree" to his sojourn in Canada, where he could study at close range the Commonwealth Air Training Plan in which he said he is much interested.

"The plan is becoming one of our most important projects," he declared. "We will rely on it more and more as the war goes on. It is out of range of enemy actions, and conditions are as good as they can be for training."

Arrive Safely In England

Spirits are high as Royal Canadian Air Force graduates of the British commonwealth air training plan entrain for an eastern Canadian port. Word has just been received that this group has arrived safely in Great Britain.

Havelock Bingo Nets Sixteen Dollars For B.W.V.F.

HAVELOCK, March 6—(ENS).—The Eastern Star Patriotic Association work room was filled to capacity on Monday evening at the bingo game, sponsored by the association, in aid of the Peterborough district British War Victims' Fund, when the sum of $16.00 was realized.

All prizes were donated by well-wishers for the cause, and those present expressed themselves as having spent a very enjoyable evening.

After taking a vote of those present whether miscellaneous prizes or War Savings Stamps for prizes were most desired, the vote was greatly in favor of the stamps, and so starting again next week on Tuesday night, for the rest of the month War Savings Stamps will feature the majority of the prizes.

Four Quilts Finished.

Needles were busy in the Eastern Star Patriotic Association work rooms on Friday afternoon and evening, when four quilts were quilted and bound. Donations of tops for these were made by Mrs. D. Post, Mrs. Charles Kennedy, Neal Wrightly and Mrs. H. Hubble.

Numerous school pupils called for wool to knit for the British babies and our own soldiers. A large carton of clothing and quilts was packed for shipment to the Salvation Army Red Shields of Toronto.

Plans were made to work with the school children on Saturday, March 29th, when they will hold an afternoon tea and sale of home-made cooking and candy in the patriotic work room, the proceeds of which will go into the B.B.B. fund, to keep funds on hand to supply the pupils with material and wool to make wearing apparel for the British babies. The Association will furnish the lunch as their part. All work done by the pupils till that date will be on display and will be very interesting and worth while seeing.

Sixty-six parcels were mailed or delivered in person to the soldiers from Havelock, Cordova, and Belmont township this week, by the Eastern Star Patriotic Association.

'ROUND WORLD—NINE STOPS

LONDON—(CP).—Sir Alan Cobham, pioneer British aviator, believes air-liners of the future will span the world with only nine stops.

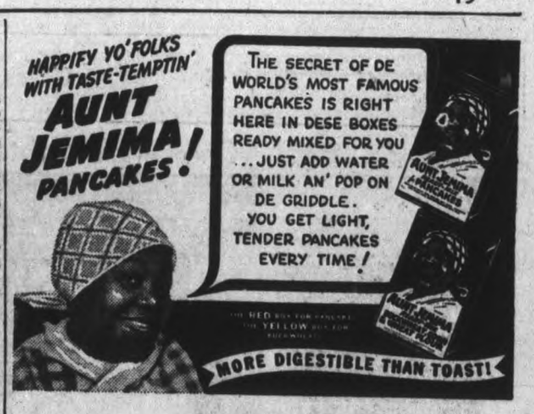

Dr. Fryes, Alfalfa Seed Producer

EDMONTON, March 6—(CP).—A new variety of alfalfa has been developed at the University of Alberta after 17 years of research work, it was announced today by Dr. J. R. Fryer, professor of genetics in the Field Crops Department.

The new variety called "Ferax" is a high seed producer, thereby reaching a long-sought goal because present varieties of alfalfa are "notoriously fickle as seed setters," said Dr. Fryer.

So far 30 pounds of ferax has been produced in the University field plots and this has been distributed to six Alberta seed growers who are under contract to plant the seed in an effort to grow enough for much wide distribution next year.

The effort to develop a better seed producer began in 1924 when 25 varieties of alfalfa from various parts of the world were planted here. From this union the best seed producers were culled and by a process of careful selection the present seed was developed.

The new variety has been licensed by the Federal Seed Branch.

C.P. Sanctions Sale Of News

OTTAWA, Mar. 6 — (CP). — Members of The Canadian Press, co-operative news-gathering organization of the Dominion's daily newspapers, in annual meeting here yesterday adopted the principle that Canadian Press news may be sold for broadcasting under commercial sponsorship.

The resolution covering the subject read:

"That this annual meeting, having taken cognizance of the prevailing situation whereby The Canadian Press is placed at a serious disadvantage, because of present self-imposed restrictions upon the use of its news, adopt the general principle that Canadian Press news may be sold for commercial sponsorship on the air under terms and conditions to be determined by the board of directors."

W. Rupert Davies, president and editor of the Kingston Whig-Standard, was re-elected to the presidency.

A. R. Ford, managing editor, the London Free Press, was elected first vice-president, and H. P. Robinson, Saint John Times-Globe, was re-elected second vice-president; Henri Gagnon, Quebec Le Soleil, was re-elected honorary president.

The following directors were elected:

British Columbia: M. E. Nichols, Vancouver Province, and H. C. MacCallum, Victoria Colonist.

Alberta: Senator W. A. Buchanan, Lethbridge Herald, and Charles E. Campbell, Edmonton Bulletin.

Saskatchewan: Thomas Miller Moose Jaw Times-Herald, and D. B. Rogers, Regina Leader-Post.

Manitoba: W. McCurdy, Winnipeg Tribune, and G. V. Ferguson, Winnipeg Free Press.

Ontario: W. Rupert Davies, A. R. Ford, H. M. Hueston, Sarnia Canadian Observer, W. B. Preston, Brantford Expositor, F. I. Ker, Hamilton Spectator, and C. George McCullagh, Toronto Globe and Mail.

Quebec: Henri Gagnon, Georges Pelletier, Montreal Le Devoir, A. J. West, Montreal Star, and G. H. Carpenter, Montreal Gazette.

Maritime: Senator W. H. Dennis, Halifax Herald, H. P. Duchemin, Sydney Post-Record, and H. P. Robinson.

C. A. Day is treasurer and J. A. McNeil, general manager.

Life Of Luther Is Outlined To Y.P.U.

CAMPBELLFORD, Mar. 6 (ENS) —An interesting sketch on the life of Martin Luther formed the chief feature of the weekly meeting of St. John's Y.P.U. Rev. G. N. Maxwell was the speaker of the evening and President Len. Smith presided for the meeting. Principal item of business was the discussion of plans to hold a variety program on March 31., but the naming of committees was postponed until the next meeting. Mrs. Ruth Holmes contributed a reading as the only other item of the program. Assisting with the devotional period were Mrs. Mazo Archer, Miss Bernice Lisle, and Rev. Maxwell who offered a vocal solo.

Sen. J. J. Hughes Dies

SOURIS, P.E.I., March 6 — (CP). —Senator J. J. Hughes, 84, died at his home here to-day after an illness of two weeks. Appointed to the Senate for King's in September, 1925, Senator Hughes spent almost half his life in Parliament.

A Liberal, he was first elected to the Federal Parliament for King's constituency in 1900.

Waiver Weddings Rouse Maryland

ANNAPOLIS, Md., March 6. — (AP).—A soaring number of "waiver weddings" and two "Gretna Greens" where once there was but one, threaten to sound the final knell for hasty wedding bells in Maryland.

Disclosure of the "waiver weddings"—those on licenses issued by judicial waiver of the state's 48-hour delay law—brought two measures into the State Geleral Assembly to tighten marriage laws.

To begin at the begging: In 937, the Legislature passed a law —avowedly aimed at Elkton, Maryland's "Gretna Green"—to require a 48-hour wait between application for an issuance of a license.

It drastically reduced Elkton's weddings at first, but the town began a marital business recovery when more stringent marriage laws took effect in nearby states.

Disclosure that nearly 30 per cent. of Elkton's 8,415 licenses last year were issued on court waivers marshalled legislators into a new attack on the problem.

Added protests followed when a check of Elkton court records showed 1,152 licenses in the last 14 months were granted on physicians' certificates that the "brides-to-be were pregnant."

Bulgar Goods Seizable

LONDON, Mar. 6 — (CP). — Effective immediately, Bulgaria will be regarded by the British Government as an "enemy destination" and all goods or Bulgarian origin or ownership will be liable to seizure, it was announced yesterday.

ENTERTAIN FARMERS

Farmers building canals in Russia for their fields are entertained during rest periods by singers, dancers and actors.

Honor Banting Abroad

LONDON, March 6 (CP Cable).— In the famed grey church of St. Martin - in - the - Fields Canadians paid tribute today to the memory of Sir Frederick Banting.

The congregation, which included Hon. Vincent Massey, Canadian High Commissioner, and Lt.-Gen. A. G. L. McNaughton, commander of the Canadian Corps, gathered in the historic bomb-scarred church and heard Canon G. C. Hepburn of Ottawa, chief protestant chaplain of Canada's overseas army, describe the man who lost his life coming to the aid of Britain as "a great citizen of the world."

Serving Again

Adam Stark, member of one of the pioneer families of Otonabee, being the son of the late William Stark, who enlisted in the last war with the 79th Cameron Highlanders and served with the 43rd Battalion and 12th Battalion Engineers. Mr. Stark, now a member of the Veterans Home Guard, is a brother of Cecil W. Stark, 249 Princess street and Robert and William on the homestead in Otonabee.

ELSIE SAYS:

Magic Chocolate Frosting

2 squares unsweetened chocolate
1¼ cups (1 can) Eagle Brand Sweetened Condensed Milk
1 tablespoon water

Melt chocolate in double boiler. Add Eagle Brand, stir over rapidly boiling water 5 minutes until it thickens. Add water. Cool. Spread on cold cake. Makes enough to cover tops and sides of 2 (9-inch) layers or top and sides of loaf cake or 24-cup cakes. Use three squares of chocolate for a strong chocolate frosting and four squares for bittersweet.

MAGIC RECIPES — Borden's EAGLE BRAND

FREE GIFTS! With wrappers from Eagle Brand. Send for free Gift Catalogue - Recipe Book to The Borden Company Limited, Premium Dept., Spadina Crescent, Toronto, Ont.

176

IF IT'S BORDEN'S IT'S GOT TO BE GOOD!

A&P HIGH QUALITY MEATS

★ SATISFACTION GUARANTEED OR YOUR MONEY REFUNDED

CANADA NEEDS YOUR DOLLARS
YOU'LL BE GLAD OF THEM LATER
BUY WAR SAVINGS CERTIFICATES
REGULARLY
25c War Savings Stamps Available at All A & P Food Stores

A & P EVERYDAY LOW PRICES

APPLE JUICE	47-oz. Tin	16c	3	20-oz. Tins	22c
SPAGHETTI	CATELLI COOKED		2	24-oz. Tin	21c
MARMALADE	IONA Orange & Grapefruit			32-oz. Jar	20c
Pork & Beans	CLARK'S 2 1's Tins	9c		21-oz. Tins	8¢
JEWEL SHORTENING			2	lbs.	25c
ASPARAGUS TIPS	A & P FANCY			12-oz. Tins	14c
PURE LARD	BURNS' 1-lb. Ctn.	8c	SODAS	McCormick's Jersey Cream Pkg.	9c
OLD CHEESE	Over a Year lb.	23c	COMFORT SOAP	10 Bars	39c
MILD CHEESE	New lb.	17c	RINSO	Lge. Pkg. 22c	Giant Pkg. 43c
CHEESE	Colby Gonda Type lb.	25c	Old Dutch	Cleanser 2 Tins	19c
SOUPS	Aylmer Tom. or Veg 3 10½-oz Tins	20c	Dr. Ballard	Dog and Cat Food 2 Tins	23c
COCOA	IONA 1-lb. Cond.	15c	MACARONI	QUAKER 2 Pkgs.	13c
POWDERS	O-K. Jelly Pkg.	4c	JUICE	GRAPEFRUIT 3 20-oz. Tins	23c
TEA	Nectar Blended India 1-lb. Pkg.	59c	PEACHES	A & P CHOICE 2 18-oz. Tins	23c
Quaker Oats	Quick or Regular Lge. Pkg.	18c	Corn Flakes	Sugar Crisp 2 Pkgs.	13c
SUNLIGHT SOAP	10 Bars	49c	TISSUE	Sprinavale 3 Rolls	14c

LENTEN SUGGESTIONS

SALMON	TODD'S HORSESHOE FANCY SOCKEYE	½'s Tin 20c		1's Tin	35c
SALMON	TODD'S TIGER FANCY COHOE 2	½'s Tins 29c		1's Tin	25c
CHICKEN HADDIE				Tin	14c
SALMON	Keta 2 1's Tins	27c	LOBSTER	Fancy Canadian ½'s Tin	27c
SARDINES	Pride of Fundy Tin	10c	CLAMS	5-oz. Tin	13c
SARDINES	Brunswick Tin	5c	PILCHARDS	1's Tin	10c
SHRIMPS	Fancy 5½-oz. Tin	17c	CRABMEAT	Canadian ½'s Tin	22c
CLAM CHOWDER	Tin	10c	SALMON	a la king Tin	23c

RANGOON RICE	lb.	6c	CRISCO	1's Tin 19c	3's Tin 49c
AYLMER APRICOTS	2 15-oz. Tins	25c	COCOA	Pkg's ½'s Tin 19c	1's Tin 31c
CANADA CORNSTARCH	Pkg.	9c	MACARONI	All Kinds lb.	4c
CROSSE & BLACKWELL SOUPS	Asst. 2 16-oz. Tins	25c	Rolled Oats	Bulk 3 lbs.	10c
BONELESS CHICKEN	½'s Tin	19c	RAISINS	3 Crown Seedless 2 lbs.	17c
QUAKER MUFFETS	2 Pkgs.	17c	KETCHUP	Clark's 12-oz. Bottles	11c

ROYAL BRAND SMOKED TENDERIZED

HAMS	Whole or Shank Half	lb. 23c		
FACE HALF	lb. 25c	CENTRE SLICES	lb. 29c	
STEAKS	Sirloin, Wing, Cube or Porterhouse	lb. 27c		
ROASTS	Sirloin, Face, Rump Wing or Porterhouse			
BONELESS ROUND	STEAK or ROAST	lb. 25c		
PRIME RIB ROAST		lb. 22c		
BLADE ROAST		lb. 17c		
SHORT RIB ROAST		lb. 18c		
PORK SHOULDERS	BONELESS SMOKED	lb. 23c		
FRESH PORK LOINS	Whole or Either End lb. 21c; Centre Cuts or Chops lb. 25c		VEAL FRONTS	Milk Fed Boneless lb. 16c
			FRESH SHANKLESS PORK SHOULDERS	lb. 15c
			PORK BUTTS	Fresh lb. 19c
			BACON	Sliced Rindless Breakfast lb. 29c

FRUITS & VEGETABLES

ONTARIO APPLES		
McINTOSH	Excellent for Eating	6 Qt. Bask. 35c
SPY	Best for Cooking	6 Qt. Bask. 33c
BALDWIN	Very Good Cooking	6 Qt. Bask. 25c
CABBAGE	Imported Fresh Green	2 lbs. 9c
SPINACH	Fresh Curly Leaf	2 lbs. 13c
LETTUCE	Fresh Crisp Iceberg	Head 5c
ORANGES	California Navel- Doz. 19	Doz. 27c

EGGS for LENT
GRADE 'A' MED. Ctn. Doz 24¢
GRADE 'A' LARGE Ctn. Doz 23¢

A & P BAKERY PRODUCTS

SLICED or UNSLICED A & P BREAD Ann Page White Whole Wheat or Cracked Wheat 2 24-oz. Wrapped Loaves 15c

COOKIES	Ann Page Old Fashioned	2 lbs. 25c
Jelly Rolls	Ann Page	Each 15c
ROLLS	Ann Page Chocolate Marshmallow	Each 15c
Hot Cross Buns		Doz. 19c
Raisin Loaf	Sliced	24-oz. Loaf 13c
VIENNA TWIST		24-oz. Loaf 9c
ANGEL CAKE	Plain	16-oz. Cakes 25c

BOKAR VIGOROUS AND WINEY 39¢ ½ lb. bag

Magnificent A&P Flavour COFFEE

8 O'CLOCK 35¢ 1 lb. bag

RED CIRCLE 31¢ 1 lb. bag

JOHNSON'S GLO-COAT Pint 59c; PASTE WAX 1-lb. tin 59c

MOTOR OIL SUPER BODY 6-qt. tin 99c; A-PENN 6-qt. tin 1.29

Purchases limited to family weekly requirements.

Prices in effect until MARCH 8.

A&P SUPER MARKETS
Owned and Operated by The Great Atlantic & Pacific Tea Co. Ltd.

« « « PERSONAL AND SOCIAL » » »

Mr. and Mrs. Angus Campbell of Armour Road returned Wednesday from a two months' trip to Winnipeg.

✧ ✧ ✧

Mr. and Mrs. William Sproat of Toronto were in the city to-day for the Wood-Sproat wedding in Knox United Church.

✧ ✧ ✧

The Red Shield Auxiliary will be making another shipment of new clothing to bombing victims the last week in March. Mrs. N. Buckley, in charge of the Peterborough branch, has expressed appreciation for donations of used clothing also to be included in further shipments, but has urgently requested that this clothing be in good repair, and either washed or cleaned.

✧ ✧ ✧

Miss Ruth Smith, Charlotte Street, has been successful in the Grade 9 singing examination of the Toronto Conservatory of Music.

✧ ✧ ✧

Miss Nancy Scotheran, daughter of Mr. and Mrs. H. C. Scotheran, has successfully passed grade 6 pianoforte examination of the Toronto Conservatory with honors.

✧ ✧ ✧

Mrs. J. McNeil Easson and daughter Jane of Clarkson, Ont., are visiting Mrs. Easson's parents, Magistrate and Mrs. O. A. Langley at Lakefield. Mr. Easson is in England with the Royal Regiment.

✧ ✧ ✧

The marriage of Miss Myrtle Jean Joyes, youngest daughter of Mr. and Mrs. F. E. Joyes, Burnham street, to Aircraftsman Harold Clayton Smith Choate, R.C.A.F., Jarvis, Ont., second son of Mr. and Mrs. H. G. E. Choate, Armour Road, is to take place on March 22.

✧ ✧ ✧

An exhibition from the Canadian Potters' Guild is to be given by Miss Marguerite C. Baines, 1940 president of the organization, at the studio program of the Lyceum Club, Women's Art Association Friday afternoon . Miss Baines will also speak on pottery. Members of the Home Arts Guild will be hostesses.

✧ ✧ ✧

Mrs. Allen Oke and children, who have been visiting with Mrs. Oke's parents, Mr. and Mrs. W. J. Clork, McDonnel Street, have returned to their home in Oshawa.

✧ ✧ ✧

Mr. and Mrs. W. McKenzie have announced the engagement of their daughter, Jeanne Margaret, to Robert Elmer, son of Mr. and Mrs. R. J. Vance of Bancroft, Ont. The wedding is to take place the latter part of this month.

✧ ✧ ✧

Peterborough guests at the marriage in Chudleigh House on Sunday of Miss Esther Litman to Mr. Benjamin Greenglass, were Miss Beatrice and Miss Jeanette Neiman of 209 Rutherford Avenue, Mrs. Rose Smith and Mr. Hymie Smith of 392 Aylmer Street.

✧ ✧ ✧

Mr. Jim Clark is convalescing at his home on McDonnel Street after a recent operation in Nicholls Hospital.

✧ ✧ ✧

Range Pals' Club members of Otonabee met for a quilting at the home of Miss Rita, Miss Edna and Miss Shirley Butler, and the completed quilt is to be included in an overseas bale. Thursday evening the group will meet at the home of Miss Lorraine, Miss Marion and Miss Blanche Quinn.

✧ ✧ ✧

Mr. Allen Lewis has returned from Toronto, where he was the guest of Mr. Archie Cunningham, whose piano program is heard daily over station CKCL, while attending the annual Hairdressers' Convention at the Royal York Hotel.

✧ ✧ ✧

Entertains At Linen Shower

Mrs. Howard James was hostess at a delightfully arranged linen shower in honor of Miss Gwenyth Boorman prior to her recent marriage to Mr. Jewett James. Gifts were presented by little Yvonne James.

Guests included Mrs. A. Scott, Mrs. T. Craig, Mrs. W. Boorman, Mrs. B. Gadd, Mrs. F. Goodfellow, Mrs. E. Barry, Mrs. R Cullan, Mrs. S. Smith, Mrs. A. Wilson, Mrs. M. Wilson, Mrs. T. Rose, Mrs. F. Hall, Mrs. H. Kearns, Mrs. M. James, Mrs. W. Butcher, Mrs. W. Woodgate, Mrs. A. Clark, Mrs. J. James, Miss May Robinson, Miss F. Rose, the Misses Muriel Hall, Barbara Gilmore, Edna Wilson, Audrey Murray, Barbara Murray, Kathie Craig, L. James, Yvonne James.

✧ ✧ ✧

War-Time Cooking Is Demonstrated

The third lecture and demonstration of war-time cooking in the series of eight given at the Y.W.C.A. was held on Tuesday afternoon, with vegetables the subject of study. The way "Mrs. Economy" and "Mrs. Extravagance" buy was demonstrated and discussed, as well as how each prepares and cooks vegetables. The holders of the lucky draw tickets were Mrs. D. McPhail, 55 Alfred street, and Mrs. R. M. Dobson, 477 Bonaccord street.

The subject for next week is salads, and how to use left-overs. Lectures commence each Tuesday at two-thirty p.m.

✧ ✧ ✧

Bell—Lane

YOUNG'S POINT, March 6.—(ENS)—A quiet wedding took place on Monday afternoon, March 3, at the parsonage, Lakefield, when Mary Adeline, second youngest daughter of Mr. Will Lane, became the bride of Herbert Edgar, youngest son of Mr. and Mrs. Harry Bell. Rev. Mr. Kelly officiated. They will reside in Young's Point.

✧ ✧ ✧

English War Guests Are Interviewed

An interesting and humorous interview by Miss Rachael Young of three English war guests, Marguerite Walker, who comes from near Newcastle on Tyne; Clifford Roydhouse, Hull; Stanley Feneron, North London, was a highlight of Trinity Club weekly meeting. Queried by Miss Young regarding their experiences during British air-raids, the young visitors said that they had left before serious attacks began. Secrecy surrounded their departure from England, and although escorted by destroyers as part of the convoy of twenty-four ships, they made the crossing in eleven days. Asked what impressed them most in Canada, they replied "the sense of freedom, liberty, and the feeling of largeness," and remarked that although Canadian trains are larger than the British, they are slower and "smokier."

A politeness resulting, probably, from a stricter discipline than is experienced by Canadian children, was noted, and the trio, by their cheerfulness and confidence, exemplified the traditional spirit of the British people.

The "Friendship" theme of the devotional period was ably presented by Miss Audrey Garside, leader, Miss Elva Elliott, Miss Irish Whalon and Mr. William Petrie. Refreshments were served after the meeting, which closed with community singing.

A Charming Daughter

This is Shirley June Taylor, 8½-months-old daughter of Mr. and Mrs. George R. Taylor, 315 Reid Street, granddaughter of Mr. and Mrs. Thomas J. Taylor of Keene and Mrs. F. Colmer, Bolivar Street, and great-granddaughter of Mrs. Jane Elmhirst, North Monaghan, who recently celebrated her 92nd birthday anniversary. (Parks' Studio Photo.)

Membership Of C.W.L. Increases

The March meeting of the Catholic Women's League was held Wednesday evening in the Stone School, Rubidge street, with the president, Miss L. Hurley, in the chair. It opened with prayer, and the first vice-president reported an increased membership of seven. The third vice-president, Mrs. F. J. Lynch, read an interesting report on war work and Red Cross activities.

A nominating committee was appointed under the convener-ship of Mrs F. J. Hickey. The meeting was addressed briefly by Rev. Father Greenan of St. Peter's Cathedral staff, and closed with the National Anthem.

Highlanders To Receive 4th Bale

A third bale of handkerchiefs, scarves, mitts and wristlets has been forwarded by the Women's Auxiliary to the Stormont, Dundas and Glengarry Highlanders to the battalion at Debert, Nova Scotia, and a fourth bale is to be sent this week-end. $10 is to be spent on games, bought in Peterborough, to be included in this bale.

Magazines will be collected by members, and gathered and forwarded by the Boy Scouts. Plans are underway for a spring tea on April 16, at which a beautiful dresden plate quilt made by the sewing committee, of which Miss Isobel Brealey is convener, will be raffled.

Mrs. Herbert Mason, second vice-president, was in the chair for the meeting, which is the 11th to be held by the Auxiliary, and took place Wednesday afternoon. Mrs. W. R. Philp was appointed assistant treasurer, and Miss Claire Mason corresponding secretary.

Story of Glass Is Full of Romance

"The story of blown glass is redolent with romance and adventure, its very primitiveness appealing to the imagination of artists," Mrs. Fred E. Hooper told members of the Guild of Arts and Crafts when she presented a paper on the subject at a meeting held at the home of Mrs. C. H. Saunders. Blown glass has been in use for so many centuries that we do not know when it was first manufactured. Tombs of ancient Egyptians built more than 3,000 years B.C. show glass blowers at work, and specimens of glass that were made more than 2,000 B.C. have been found in other tombs of ancient people. All of the articles discovered are of colored glass.

The early history of glass manufacture in England is decidedly obscure, Mrs. Hooper said. There can be little doubt that it was introduced by the Romans, for glass was an indispensable adjunct in Roman life. Glass blowing was once a form of entertainment, and has reached the higher realm of art in Germany. It has always been a popular trade in Mexico. Because of the primitve method of manufacture no modern glass making devices have found their way to Mexico, and when the craftsman tires of making jars, plates and candlesticks, he makes fish and soldiers and roosters in glass. Mexican animals are delightful creations and there is something appealing about a pale, wide-eyed pink fish.

Glass making is a very old art, and the beginnings are veiled in the dim mists of unrecorded days. Once the master workers made their wares for the wealthy few, but today science and art make it possible for the average home in humble fashion to possess a collection which not only provides a delightful recreation, but a source of considerable pride.

Methods of shaping glass, blowing, pressing and casting were outlined, and the art of its manufacture through the centuries described

Tells Of Finland And Its Customs

Finland, its people and its customs was subject for an excellent talk given on Wednesday afternoon by Mrs. E. M. Leeson at the March meeting of Otonabee Chapter, I. O.D.E. Introduced by Mrs. K. S. Wightman, Mrs. Leeson reviewed also the Finnish book by Unto Seppanen, "Sun and Storm," which gave a vivid insight into the lives and character of the Finnish people. Tribute was also paid to the late Dr. Banting when Mrs. Leeson read an extract from a play by Robert Sherwood. A vote of thanks to the speaker was moved by Mrs. B. Jackson.

Mrs. F. L. Robinson was in the chair for the meeting, held in the Green Room of the Y.W.C.A. Reports were received from various committees, including the wool committee convener, who reported a box sent to headquarters at Hamilton. A letter was read from Mr K. S. Wightman in which thanks was expressed to the order for $40 donated for books and the purchase of milk in schools. A large carton of items received at the shower held at the home of Mrs. R. R. Hall was sent on to the school at Whitney. The meeting closed with the National Anthem.

DOROTHY DIX

GENIUS IS ALL RIGHT, BUT GO-GETTERS PAY THE BILLS

When a Girl Has to Make a Choice Between an Intellectual or a Money-Maker, She Should Think of the Future

✧ ✧ ✧

Dear Miss Dix.—I am 24 years of age and have a choice between marrying two men. One is on my own intellecutal plane, but he is unable to make a living. In the five years that I have known him he has drifted from place to place without ever being able to hold a job. The other man is the same age, but he has made a tremendous progress, is at the head of a large firm and has an excellent income. However, in his anxiety to get ahead financially, he has overlooked the intellectual side of life and, although he has two or three years of college, he doesn't indicate it. Now which is the better bet, matrimonially speaking? The first man with whom I can speak, but who is a failure financially, or the second man, who is a success in business, even though there is an intellectual gulf between us?—Puzzled.

Answer.—I should say that your choice would depend on whether you prefer to feed your body or your soul. But whichever one of these men you marry, you will regret it and wish that you had chosen the other.

Suppose you take the intellectual man with whom you can discuss transcendental philosophy but not the grocery bill. You might enjoy a marvelous companionship with him if, alas and alack, you were not under the painful necessity of eating and having somewhere to lay your head and if custom did not require you to go about clothed.

Realistic Moments

Nothing is more idyllic than to dream of having a husband who speaks your language, who is interested in the cultural things you are interested in, who does on poetry, music and art, and who is more thrilled by a new thought than by the stock market.

About 29 days of the month that sort of a man would prove a most satisfactory husband, but on the 30th when the bills commenced coming in, when the landlord clamors for his rent and the butcher reminds you that your credit is exhausted; when all the other women have new frocks and you are so shabby that you are ashamed to be seen, why, they you will wish that you had married the man who didn't know so much about books and knew more about making a living.

Genius Grows Tiresome.

Also, a woman is burned up by the knowledge that her husband cannot hold his own among other men. She gets sicks and tired of sympathizing with a poor, unappreciated genius who can't sell his wares or turn his talents to any use.

It gets on her nerves having to explain his failure to her friends and being pitied by them, and it ends by her having a contempt for him as a weakling.

On the other hand, a woman is bound to respect the man who succeeds in business, because it takes strength of character, it takes brains, it takes grit and courage and self-denial and the ability to take punishment for a man to win a place in the sun in the commercial world in this day of fierce competition.

And there is no gainsaying the fact that mighty few of us women really prefer plain living and high thinking to filet mignon and orchids. There are few books so absorbingly interesting as a checkbook.

Marry the Go-Getter

So there you are. One of these men may feed your soul and the other your body. One may starve you, the other bore you. But between the two I should say that the best matrimonial bet is the go-getter, for you can find plenty of other people who can supply you with all the intellectual conversation you crave, but nobody but your husband is going to pay your board bill and shipping ticket.

But why marry either one of these men? Why not wait and find one who is both a highbrow and a money-maker But one thing I charge you—whichever one you marry take him "as is." Don't badger the dreamer with not being a good provider, and don't scorn the business man because he is shy on poetry. It isn't cricket.

✧ ✧ ✧

Husbands Like Shrinking Violets.

Dear Miss Dix.—I am the wife of a school principal. He has a doctor's degree from Stanford University, which I helped him to get by working to put him through it. Not having a college education myself has given me an inferiority complex, and I am jealous to distraction of his pretty teachers and secretary. What can I do to keep in his class? I used to be mentally alert when I worked. Now I am bored, bored, bored with myself. Should I leave my husband before he does me for someone with a better education?—Mrs. H.

Answer. — You are certainly a forward-looking woman if you contemplate beating your husband to a divorce before he even intimates that he is tired of you and is thinking of leaving you for some one else. It is time enough for a wife to take such a desperate step as that when it is forced upon her and she has something to go upon besides he rimaginings.

You are also borrowing trouble when you think that not having a college education is a matrimonial handicap. On the contrary, it is quite the other way about, for statstics show that girls who have never been to college have a far better chance of marrying than those who have. Now has it ever been shown that his wife's education has anything to do with a husband being faithful or unfaithful to her.

As a matter of fact, most men like women who are intelligent without being brilliant; who have a fair education without belonging to the intelligentsia; who read the six best sellers but who are not bookworms; who can gossip pleasantly but who don't pontificate; who know enough to follow a man in what he is saying but who are not such authorities that they beat him in an argument and make him feel small. And, above all, they like a woman who looks up to them as oracles.

A very clever man once said to me that he enjoyed the conversation of intellectual women very much, but that he wouldn't be married to one of them for anything on earth.

"When I go home at night," he said, "I like to listen to my wife babble on about the baby's new tooth, and what the cook said to the butcher boy, and the cute thing the cat did, and the Smith girl going to marry the Jones boy, and so on. I don't want a wife with whom I will always have to be putting on an intellectual snow and trying to live up, and God save me from one who would want to discuss the political situation, or the trend in modern literature."

So there you are lady, and the chances are that you have no reason to be jealous of your husband's fellow teachers. They probably bore him stiff and he is glad enough to get back to you.

But if you put such a value on a college education, why in heaven's name don't you get one? There was an account in the ppaers the other day of a woman who got her M.A. after she was 70.

—DOROTHY DIX.
(Ledger Syndicate)

The Netherlands Indies Government has a program to establish basic industries.

FASHIONS

Your little girl will love this dress that is a copy of the older girls' favorite. The straight bodice and flared skirt are both fashion points that make this jumper one of the newest. A perky bolero completes this first spring costume that is practical and smart to wear right now. Make several cotton blouses for quick and easy changes and your young daughter will always look spick and span. Dark sturdy cotton or rayon is ideal for the jumper and jacket whether she wears it now or later.

Style No. 2827 is designed for sizes 4, 6, 8, 10 and 12 years. Size 8 requires 1½ yards of 39-inch fabric for jumper, ¾ yard for bolero, 1⅛ yards for blouse.

Pattern number .....
Size .....
My Name .....
Address .....
.....

I enclosed 20c for postage

Silks and Woollens

JUST ARRIVED FOR SPRING.

54" Coatings in black and white, blue and white and brown and white checks. Yard **2.50**

54" fine quality all wool British serges. Black and navy. Yard **2.98**

54" Cooleth Cloth for skirts and dresses. Black, wine, green, grey. Yard **1.98**

New silks in fashionable stripes, dots and fancy patterns, 36" wide. Yard .. **79c** to **98c**

Robt. Fair & Co., Ltd.

HERE IT IS — LECH'S

LAY AWAY FUR SALE

Ten **10** Ten

MONTHS TO PAY

No Interest Charges
Free Storage
Free Insurance

Select a Fur Coat Now—Pay a deposit and the balance in monthly instalments.

Buying next season's Fur Coat now means effecting a tremendous saving

Dollar For Dollar—
Skin For Skin—
Line For Line—
You Can't Beat These Coats

—COMPARE THESE VALUES—

FRENCH SEAL COATS (Dyed Rabbit)
Made from select quality pelts. Sizes 12 to 20. Sale price **79.95**

MUSKRAT COATS
Mink stripe effect. Sale price **150.00**

BROWN FRENCH SEAL COATS (Dyed Rabbit)
Princess models. Sizes 15 and 16. Sale price **79.95**

PERSIAN LAMB COATS
Swagger styles, plain and yoke back. Sale price **195.00**

HUDSON SEAL HEAD COATS
A very durable coat at a low price. Sale price **45.00**

ALASKA SABLE COATS
Sizes 14 and 16. Sale price **185.00**

AMERICAN BROADTAIL COATS (Processed Lamb)
Colors, brown and black, swagger and princess models. Sale price from.... **45.00**

TWIN BEAVER COATS (Dyed Rabbit)
A lovely two-tone brown coat. Sizes 14 and 16. Sale price **72.50**

HUDSON SEAL COATS (Dyed Muskrat)
Fine quality jet black pelts, fashioned on the years newest and smartest models. 50 coats for you to choose from. Sale price from **225.00**

NOTE More than 150 coats in stock for your choice. Many lines not mentioned in this advertisement are priced at Lay-A-Way Sale prices.

Wm. LECH & Sons, Ltd.

Manufacturing Furriers in Peterborough For 80 Years

413 GEORGE ST. PHONE 4335

DON'T JUST "PERFUME" CHAPPED HANDS!

Help HEAL them with this MEDICATED cream

CHAPPED HANDS are *CUT* hands, a form of skin irritation like chafing, coupled with *tiny cracks in the skin itself*. That's why merely "perfuming" chapped hands with something pleasantly fragrant may not give you the quick, soothing relief and the soft, white hands you want.

Instead, *try* NOXZEMA. Because Noxzema is a MEDICATED skin cream that helps promote quick healing of those tiny cuts, helps restore red, rough hands to their normal soft, white loveliness—almost overnight!

Just look at the unretouched photographs of the same hands, above. Notice the remarkable improvement in the one hand on which Noxzema was used!

Make this "one hand" test!

Nurses were the first to discover how grand Noxzema is for chapped hands. Now millions of men and women use it regularly. Why not see how much it will do for you? Put this soothing, greaseless cream on one hand—nothing on the other. Do this for several days and then compare your two hands. See if you don't find your chapped hands heal FASTER with Noxzema, if they don't look softer, smoother, whiter than with anything else you've tried! Get the special 25c jar of Noxzema *for only 19c* at your druggist's and make this test today!

25¢ JAR ONLY 19¢

Help Build up Resistance to FEMALE FUNCTIONAL COMPLAINTS

Try Lydia E. Pinkham's Vegetable Compound to help relieve monthly pain, headaches, backache and ALSO calm cranky, restless nerves due to functional disorders. Pinkham's is very effective to help build up resistance for weak, tired women. Made in Canada!

Your Child

Don't let constipation dull that happy smile. Give Steedman's Powders, the mild, gentle laxative specially made for babies and growing children. For more than 100 years Mothers everywhere have trusted Steedman's to keep children healthfully regular from infancy to early teens.

FREE BOOKLET

"Hints to Mothers" on request. Write John Steedman & Co., Dept. 33, 442 St. Gabriel Street, Montreal. 67NR

Give **STEEDMAN'S** POWDERS
From Teething to Teens

Look for the double EE symbol on each package

« « « WOMEN'S WORK AND INTERESTS » » »

New-Found Homage Is Paid To Those Who Observe Lent

(By Mary Moore)

Being neither an Anglican nor a Catholic but acutely aware of Lent because readers want help with their meatless meals—I have observed Lent only through the Cookery Page. But on Ash Wednesday we had a Catholic guest, who has given herself a reputation for being "a carnivorous animal." Her idea of a good meal is a pound of steak (very thick), a sizeable green salad with French Dressing, crackers and cheese; OR Roast Leg of Lamb (aplenty), fresh green peas, and shredded pineapple.

When she turned up on Wednesday and we had a huge platter full of Roasted Stuffed Calves' Hearts (one of her favorite dishes), she pulls out of her pocket a can of sardines saying "Hi, folks, I brought my supper!" And what's more she liked it.

I strongly suspect myself of being carnivorous too, for I was full of admiration for her 100 per cent disinterest in our meat course.

Consequently Lent has new meaning to me this year. I hereby bow to all Lent observers with newfound homage: it does require control; it does command respect; it does cleanse the spirit.

My theme today is not fish. Our above-mentioned friend thinks it a costly item,—and while I do too, I love it. Maybe it is because fish is so good we want so much of it we feel the pinch. That is why this is a vegetable and egg eulogy.

The following Mushroom idea is not new to many of you but it is such a satisfactory substitute for meat that it deserves your trial,—then it will have a place in your current cooking file.

BAKED MUSHROOMS (recommended whole-heartedly)

Prepare 1½ pounds fresh mushrooms, by washing them in three waters, by rubbing them gently between the hands—they do not need to be scrubbed nor peeled. Place in buttered baking dish for which you have a cover, season with salt and black pepper, dot with 3 tablespoons butter and add ½ cup cream. Cover and bake at 400 deg. Fahr. for about 20 minutes. Now a nice addition to the liquid that forms under them if they are for a Fast Day is a teaspoon of Vegex—(are you familiar with this all-vegetable extract with a meat flavor?). If not for a Fast Day use a teaspoon Beef Extract, or cube to flavor this basting broth. Baste mushrooms twice during baking, and remove lid to give them a slightly baked appearance just before serving.

Laura's Vegetable Plate

If you were a member of my family you'd know what an invitation to Laura's meant—a mighty fine meal. She wouldn't serve a vegetable plate unless it was an artistic masterpiece. She has a very large chop platter which she bought at an auction sale for 15 cents—it is Mexican pottery with a rust red border and jade green laurel leaves. Picture a snowy cauliflower in the centre, caressed with smooth Hollandaise (or cheese sauce) flanked with baked tomatoes stuffed with fluffy boiled rice, between which are bright green mounds of shredded green beans, sprinkled sparingly with buttered crumbs and paprika.

Emem's Hybrid Omelette

This is a cross between a fluffy omelette and a cheese souffle. I stumbled on it by accident for just when I had the souffle ready for the oven my family came home a half hour ahead of time—so I poured into a piping hot frying pan, watched it fairly closely to get the bottom browned for the turning, then I turned it over—and did the other side crusty brown. Having the 1 cup of cream sauce in it to give it body it did not collapse with this rather rough treatment, and the family thought its tops: 2 tablespoons each flour and butter, 1 cup milk, ½ teaspoon salt, ¼ teaspoon pepper, 1 to 1½ cups cheese, 3 or 4 eggs, ¼ teaspoon mustard optional. Melt butter, stir in flour and salt and pepper and mustard if used, then milk until it is thick. Add this to the cheese and egg yolks and beat well. Beat whites until almost stiff and fold into sauce and cheese mixture. Either bake as above, omelette fashion, or pour into buttered baking dish and bake at 350 deg. Fahr. for 50 minutes. (On non-Lenten days the bake souffle may be covered with strips of rindless side bacon for a change.)

Corn Fritters

These I frankly admit are here just because I like them so.

One cup canned corn (preferably Bantam), ⅔ cup sifted flour, ½ teaspoon baking powder, ½ teaspoon salt, few grains paprika, 1 egg. Sift the dry ingredients and mix with the corn. Beat the yolk and white of egg separately and add yolk to mixture, then fold in white. Drop by spoonfuls into hot fat at 370 deg. Fahr. Drain on unglazed paper.

Write in for the Lenten dishes you want.

Superfluous Hair
On Face and Moles
Completely, Permanently, and Painlessly Removed by Electrolysis. Eyebrows permanently arched. For appointments 'Phone 6423, or write
MRS. MARIE MURDUFF
409 Wolfe St.

To Wed During Easter Season

Among weddings planned for the Easter season is that of Audrey Allworth, elder daughter of Dr. and Mrs. Claris Edwin Silcox of Toronto, and Mr. Kenneth Arthur Weldon of Windsor, son of Dr. and Mrs. A. M. Weldon of Peterborough.

(Photo of Mr. Weldon by Roy Studio).

Wood-Sproat Vows In Knox Church

A quiet wedding took place at three o'clock this afternoon in Knox United Church, Rev. V. E. R. Zufelt officiating, when Miss Marjorie Isabel Sproat, daughter of Mr. Thomas Sproat and the late Mrs. Sproat, 264 Stewart street, was united in marriage to Mr. Kenneth A. Wood, son of Mr. and Mrs. Hy Wood, 349 McGill street.

The bride wore an ensemble of turquoise blue crepe, with corsage of pink roses and sweet peas, and Miss Margaret Sproat, who attended her sister, wore a frock of rose crepe with matching turban, and corsage of Talisman roses. Mr. Fraser Dunsfield was groomsman.

A reception was held at Hooper's Palm Rooms for the immediate families, Mr. and Mrs. Wood leaving later on a motor trip, the bride travelling in a smart printed frock and grey tweed reversible coat with black accessories. They will make their home in Trenton.

gram was in charge of Mrs. Geo. Spence and Mrs. J. Knox.

In the absence of Mrs. Knox through illness, Mrs. P. H. Darling took the chapter of the study book, "Links between the East and West," dealing with the lives of Miss Archibald and Dr. Mash.

In keeping with the theme for March and the Missionary Monthly program, Mrs. J. McKercher gave an interesting paper on 'Stewardship of Personality.'

Following the meeting the hostess served tea and a pleasant social half hour was spent. The April meeting will be held at the home of Miss Margaret Sanderson.

WE . . . NOTICED

. . . Because you stay at home is no reason why you can't wear colored woollens. The cold winds of March may demand wools, but they need not be sombre. Pastels and bright colors are effective, and they are perfect for reviving both spirits and wardrobes at this time of the year.

✧ ✧ ✧

. . . While navy or black may be the backbone of your wardrobe, you will want to add a little variety by means of warm pinks, slate blues, a dress of beige or gold, a mustardy yellow, or a green in either the clear tones that are advancing spring news, or the yellowish greens that are good both now and then. Whatever costume you select, two colors will make it all the smarter, or two tones of the same color.

✧ ✧ ✧

. . . When it is time to discard a heavy topcoat, your little wool suit or costume of dress and jacket will look just as well under the warm spring sunshine. On cool days, pastel wool sweaters will lend the necessary warmth to a suit, and as late spring approaches, your suit will be comfortable with blouses.

DO YOU KNOW . . .

When making filling for lemon pie, add a little grated lemon rind. It accentuates the flavor.

✧ ✧ ✧

To keep cut bananas from turning dark, dip the slices into fresh lemon or orange juice.

✧ ✧ ✧

Chamois gloves will not become hard after washing if a few drops of olive oil are added to the water; the oil also helps preserve the chamois.

Lakefield W.M.S. Plans Holding Tea

LAKEFIELD, March 6.—(ENS).—Arrangements for an afternoon tea at the home of Mrs. Frank Darling on March 14 were completed at the regular meeting of the W.M.S. of the United church, held at the home of Mrs. G. A. Kelly on Tuesday afternoon. The proceeds will be devoted toward the expense fund. Committees appointed were: In charge of tea arrangements, Mrs. J. McKercher, Mrs. W. J. Charlton, Mrs. (Dr.) G. E. Renwick. Home-cooking, Mrs. E. J. Millage and Miss Margaret Sanderson.

The devotional part of the program was in charge of Mrs. Geo. Spence and Mrs. J. Knox.

In the absence of Mrs. Knox through illness, Mrs. P. H. Darling took the chapter of the study book, "Links between the East and West," dealing with the lives of Miss Archibald and Dr. Mash.

In keeping with the theme for March and the Missionary Monthly program, Mrs. J. McKercher gave an interesting paper on 'Stewardship of Personality.'

Following the meeting the hostess served tea and a pleasant social half hour was spent. The April meeting will be held at the home of Miss Margaret Sanderson.

THE STARS SAY . . .

By GENEVIEVE KEMBLE

For Friday, March 7

INCREASING activity carrying over from yesterday is indicated by the lunar aspects. There may be highly spurred and quick moving enterprise in putting over meritorious and ambitious projects, but be ready for some duplicity, sharp practice or other subtle entanglements. Also there may be petty annoyances, delays and temporary frustrations, but in the end it is possible that public, group or community cooperation will be forthcoming. The high purpose of the goal may decide this.

If It Is Your Birthday

Those whose birthday it is may be prepared for a year of increasing activity and initiative, with things moving at high tempo to lofty goals of ambition. There should be excellent opportunity for financial gain, with prestige and social standing accelerated.

A child born on this day should be splendidly equipped for a happy, prosperous and useful life. It will be extremely versatile, efficient and lucky although it may have certain ignoble tendencies to be subjugated.

GETTING ONLY TEMPORARY RELIEF?
Correct Constipation Without "Dosing"
LONDON, Canada:—Your constipation may be caused by lack of the right kind of "bulk" in your meals. Cathartics give only temporary relief. KELLOGG'S ALL-BRAN helps you get regular, naturally. But remember, it doesn't work like purgatives. ALL-BRAN takes time.
Try eating delicious ALL-BRAN, as a cereal or in muffins, every day, and drink plenty of water. Buy ALL-BRAN in two convenient sizes at your grocer's, or in individual serving packages at restaurants. Made by Kellogg's in London, Canada.

Send "Salada" Tea Bags To Your Friends in Britain
Upon receipt of your instructions and $1.50 (Price subject to change without notice) we will mail, postpaid, to any address in Britain
ONE HUNDRED
"SALADA" TEA BAGS
(Delivery subject to war risks)
Your grocer will take your order or you may fill in order form below and send it with your remittance to
"SALADA" (Overseas Dept.) 461 King Street W., Toronto
Enclosed is $1.50. Please Send 100 "SALADA" Tea Bags
To: Name and Address
Sender's Name and Address
Grocer's Name and Address
14

Fenten FISH Specials
SMOKED Fillets 19c
BEEF HEARTS 10c lb.
SAUSAGE MEAT LARGE SAUSAGE 12½c lb.
Fresh Fillet 17c
Salmon lb. 20c
BUEHLER
326 GEORGE CALL 3680
SEA HERRING 3 lbs. 25c
PLATE RIB BOIL 12c lb.
DIGBY HERRING 19c lb.

RAE GREEN'S SPORTSWEAR STORE OPENING POSTPONED!
Due to unforeseen circumstances Rae Green's Sportswear Store will be unable to open March 7 as announced.
Grand Opening Friday, March 14
Watch for opening announcement in the Examiner.
RAE GREEN'S SPORTSWEAR
432 George St. N.

HERE'S NEWS for every Homemaker
RED & WHITE Food Stores
"A penny saved is a penny earned . . . and that's just what thousands of Red & White customers are doing every day . . . with special savings on week-end purchases.
Specials For Thursday, Friday and Saturday, March 6th, 7th and 8th:
AURORA COFFEE - - - 1-Lb. Bag 37c
WALKER'S SODAS - - - 2 1-Lb. Bags 25c
LIBBY'S TOMATO CATSUP - - 2 12-Oz. Bottles 27c
CALIFORNIA PRUNES - - 60/70's lb 10c
STUART'S RASPBERRY or STRAWBERRY JAM - - - - 32-Oz. Jar 29c
TWO MINUTES TEA-BISK BISCUITS
Tea-Bisk Makes fluffy white tea biscuits in a jiffy—all the ingredients in the package. Small Pkg. 20c
FALCON GOLDEN WAX Beans 16-oz. Tin 10c
RED ROSE Salmon Tin 17c
BRUNSWICK Sardines 4 Tins 25c
'SALADA' TEA
BROWN LABEL— ½-lb. 40c
YELLOW LABEL— ½-lb. 38c
Economy Bread 2 loaves 15c
CHOCOLATE COATED PEANUTS - - lb. 19c
RASPBERRY TART BISCUITS - - - lb. 17c
CLOVERLEAF HERRINGS - In Tomato Sauce 14-oz. Tin 14c
SILVERBRIGHT SALMON HALF OR WHOLE FISH lb. 17c
FLORIDA SEEDLESS GRAPEFRUIT - Large Size 4 for 25c
CALIFORNIA LEMONS EXTRA LARGE 3 for 10c
FINE DOMESTIC GRADE SPY APPLES - Peck 49c
CELLOPHANE WRAPPED FLORIDA Celery Hearts 2 bunches 25c
SUNLIGHT SOAP
2 BARS FOR 11c
HANDY Ammonia 2 Pkgs. 13c
Flusho - Tin 21c
CAMAY Soap 3 Bars 15c
HAWES' Floor Wax 1-lb. Tin 43c
COWAN'S Perfection Cocoa ½-lb. Tin 17c
AUNT JEMIMA Pancake FLOUR Pkg. 17c
RED & WHITE COFFEE - ½-lb. Tin 29c 1-lb. Tin 52c
MEDIUM OLD CANADIAN CHEESE EXTRA FINE FLAVOR lb. 23c
RED & WHITE ORANGE PEKOE TEA - ½-lb. Pkg. 38c 1-lb. Pkg. 75c
ATHLETES USE Bee Hive Golden Corn SYRUP for pep and energy, and for its delicious flavour.
2 lb. tin 18c
5 lb. tin 39c

USE THE EXAMINER CLASSIFIED COLUMNS FOR QUICK RESULTS

Bring or Phone your Ad–Dial 4641–to the Ad Taker Before 1 o'clock Daily and on Saturday, 10 o'clock. Rates Low as 1c per word.

Births Marriages Deaths

In Memoriam Cards of Thanks

BORN

YOUNG.—At St. Jean de Brebery Hospital, Sturgeon Falls, March 4, to Dr. and Mrs. P. M. Young (nee Mary Hendren) a son, Ian Musgrave.

RICHARDSON.—At St. Joseph's Hospital, Tuesday, March 4, 1941, to Mr. and Mrs. Stanley Richardson, the gift of a daughter. Margaret Cecelia.

FOWLER.—At Nicholls Hospital, on Wednesday, March 5, 1941, to Mr. and Mrs. Max Fowler (nee Lyla Buck), a son, William Marcus.

DINESEN—At St. Joseph Hospital, to Mr. and Mrs. Eric Dinesen, the gift of a daughter.

DIED

CLARK. W. H.—Suddenly at St. Joseph's Hospital, on Thursday, March 6, 1941, William Henry Clark of Springville, beloved husband of the late Ada Wareham, in his 70th year. Funeral service on Saturday, March 8, at 2.30 p.m. D.S.T. from the Nisbett Funeral Home. 347 Charlotte street. The Rev. J. E. Everstone of Springville United Church officiating. Interment, Little Lake Cemetery. Kindly omit flowers.

STONEBURG, J. S.—On Thursday, March 6, 1941, Joseph S. Stoneburg, of Hurley Avenue, North Monaghan, beloved father of Mrs. M. Feltmate and Mrs. L. Siviert in his 85th year. Funeral service on Friday, March 7, at 2 p.m. from the Nisbett Funeral Home, 347 Charlotte street; Rev. F. W. Craik of St. James United Church officiating. Interment, Little Lake Cemetery.

MacNAUGHTON. Mrs. John.—Suddenly, in Asphodel Township, on Wednesday, March 5, 1941, Helen Davidson, widow of the late John MacNaughton in her 75th year. Resting at the family residence, Lot 20, Concession 8, Asphodel Township, for funeral service on Friday, March 7, 1941, at 2 p.m. Standard time. Interment, Norwood Cemetery.

BICK, Mrs. Martha.—At Bobcaygeon, on Wednesday, March 5, 1941, Martha Stinson, widow of George Bick, in her 89th year and beloved mother of Mrs. W. C. Kimble, G. Herbert Bick, Samuel C. Bick of Bobcaygeon; Rev. John R. Bick of Whitevale; Mrs. L. Anderson of Bowmanville, and Mrs. R. Williamson of Peterborough. Funeral from her late residence, Friday, March 7, at 2.00 p.m. Standard time. Interment, Bobcaygeon Cemetery.

CARD OF THANKS

The family of the late Owen Johnson wish to express their sincere thanks to the many friends, relatives and neighbors who were so kind and thoughtful, and for their beautiful floral tributes at the time of the recent death of their father.

FLORISTS

TURNBULL'S FLOWER SHOP
Cut Flowers, Funeral Designs, Potted Plants. Service at all hours. 441 George St. 'Phone 7583—Nights 8586.

THE PETERBOROUGH FLORAL CO
Flowers Delicately Arranged
For All Occasions
436 Water. Telephone 6912—Nights 6746

COMING EVENTS

First insertion, 20 words or less, minimum charge, 50c. Subsequent consecutive insertions, 40c per insertion. All over 20 words, 2c per extra word per insertion.

BRITISH-ISRAEL LECTURES, Illustrated, by Miss Mabel Harbour of Toronto, Paragon Hall, Friday, March 7, 8.15 p.m., and Sunday, March 9, 3 p.m. "History in the Making," Part I; "History Foretold," Part II. "The End of The Struggle." Silver Collection. All welcome.

PRINCE OF WALES RANGERS' Skating Party, Brock Street Arena, Thursday, March 6. Skating music provided by the Rangers' Band. Public invited. Admission, 25c.

WOMEN'S WAR SERVICE Council Meeting, Monday night, March 10, Legion Hall.

WOMEN'S ART ASSOCIATION, Y.W.C.A., Friday, March 7, 3 p.m., Mrs. Marguerite C. Baines, "Pottery," (with exhibits).

DANCE. Cavan Community Hall, auspices Cavan Community Rink, Friday, March 7, 1941. Galloway's Orchestra. Gents, 35c; Ladies, 25c. Refreshments.

PERSONALS

MR. ORVILLE SMITH, HOLDER OF Ticket Number 390, is the Winner of the Quilt Draw held by the Wellington L.O.L. 457, Nassau.

Piano Tuning

PIANO TUNING. ARTHUR COLLISON. Dial 6765.

Custom Tailoring

DOES YOUR COAT OR SUIT NEED Altering? Have it done now. Tony Pepe, Greene Building. Dial 4295.

3a Hairdressers 3a

PARIS BEAUTY SALON— ANNIVERsary Specials: Perm. Wave $1.95. End Perm. $1.00. Other Perm 20% Off. Includes Shampoo, Fingerwave, Scientific Testing, Tapering. Opposite B. T. Co. Telephone 5311.

PERSONALS

3a Hairdressers 3a

VINCENT MARINO AT MARY MARINO Beauty Salon — Our $5.00 Oil-Wave Special, $3.50. Hair Conditioning and Facial Treatments. 8663.

FOR SALE

4 Miscellaneous 4

USED UNDERWOOD TYPEWRITER, Several Used Radios Elcombe & Grottick, 196 Charlotte.

LADY'S WRIST WATCH, 15-JEWEL ruby movement. Best offer. 5963.

GERY CARRIAGE, 1940 MODEL. DIAL 3823. 278 John.

CHEST OF DRAWERS, DRESSER, Desk, Walnut Suite, Bedding. 506 Bolivar.

ONE INSTANTANEOUS GAS HEATER, 1 Oak Couch, leather trim, 1 Bird Cage. 9843.

CLASSIC COOK STOVE. TELEPHONE 4056.

BEDROOM FURNITURE, BEDS, DRESSers, etc. 480 Sherbrooke

McCORMICK-DEERING 10-20, F14, AND Wooden Wheel Truck Wagon, nearly new; 2 Massey-Harris, Model "C" Case, 12 other Used Tractors, 16-30 and 25-40 Rumelys, 22" Thresher, like new, '36 and '38 Chevrolet Trucks, Young Matched Team, 5 other Young Horses. Walter Elliott, Case and Allis-Chalmers Dealer, Stirling, Ontario.

BASSINETTE, WITH WHEELS, LIKE new. 178 Park Hill Road East.

OAK FLAT TOP OFFICE DESK, WITH Filing Drawers; also Walnut Drop-leaf Serving Table. Dial 3728, after 6.

MOTORCYCLE, B.S.A. 1939 MODEL, 500 O.H.V. Gold Star, in A1 condition. H. C. Choate, 711 Armour Road.

TWO BED OUTFITS, APPLY 124 RUBidge.

BOY'S BLUE SUIT, SIZE 13. 112 McDonnel. Dial 7335.

MORE BARGAINS!

SEVERAL USED ELECTRIC RADIOS
$4.95 UP

1 FOUR-BURNER MODERN GAS STOVE
Like New, $39.00

1 SMALL COAL AND WOOD RANGE
Reduced to $19

1 RANGETTE WITH OVEN
Reduced To Sell

1 DUO THERM OIL BURNER HEATER
Regularly $109.00; REDUCED

USED BEATTY WASHER; Cheap

TERMS OR CASH

T. J. CAVANAGH

FRIGIDAIRE STORE
434 GEORGE STREET. DIAL 3075

STEEL BATH, WITH TAPS AND FITtings. 638 Armour Road.

$45.00 GAS RANGE, $8.00. Side Door, 299 Rubidge.

WALNUT STEEL CRIB. 510 WATER.

COLUMBIA RECORDS
Latest Recordings, 50c Each.
JOHNSTON'S
George at McDonnel
Open Evenings.

PLUMBING
Save Money on New Bathtubs, Toilets, Sinks, Basins, etc. All Fixtures Installed in your Home. Guaranteed Work.
LUMBER, DOORS, WINDOWS.
PETERBOROUGH METAL COMPANY
256 SIMCOE ST. TELEPHONE 8301.

TWO MODERN TRACTORS, EQUIPped pneumatic tires. Oliateria, 182 Simcoe Street. Telephone 8484.

5 Dogs, Cats, Birds, Etc. 5

WIRE-HAIRED PUPPIES, HEN CANaries, Welch, 140 Douro. Dial 5840.

DOGS BOARDED. HEDGLEY KENNELS. Telephone 3316.

COCKER SPANIEL PUPPIES, REGIStered. Hedgley Kennels. Telephone 3316.

6 Fuel 6

MIXED HARDWOOD $4.00, MIXED Wood $3.50 ½-Cord. Curtin's Wood Yard, Chamberlain Street. Telephone 8650, Residence 3396.

7 Livestock and Poultry 7

GANDER. ALSO BRONZE GOBBLER. Dial 5203.

12 SHOATS. MRS. W. G. CLARK, Fraserville.

10 CHOICE PIGS, 45 LBS. GEORGE Dean, Bailieboro.

PHEASANTS, GOLDEN AND RENEX, Hatching Eggs. 286 Edinburgh.

WHITE GANDER. 3 RING 5, WARsaw.

BREWER'S GRAINS, EXCELLENT Cattle Feed. Apply A. Wander Ltd., Peterborough. Telephone 4661.

Baby Chicks

WONDERFUD SATISFACTION CAN BE yours with a flock of Hens that keep the egg-basket filled and overflowing, are big, strong and healthy, and quickly turn their feed into meat and egg profits. We have many testimonials to the ability of "Trent Chicks" to satisfy your highest hopes. For price list, discount offers on Rocks, N Hampshires, Leghorns, Hybrids, write Trent Electric Hatchery, Trenton, Ontario.

8 Real Estate 8

South, 5 Rms, Frame	$ 550.00
North, 6 Rms, Plaster, sewer	1150.00
East, 3 Rms, Frame, lights	1200.00
East, 6 Rms, Brick, sewer	1750.00
South, 5 Rms, Brick, sewer	1800.00
South, 7 Rms, Brick, oak fls	3100.00
West, 7 Rms, Brick, modern	3500.00

J. A. GIBBS, 95 Hunter St. W. 3843.

12 Room House, central, oil heat.
7 Room Modern Brick House, South, to close an Estate $2,800
6 Room Modern Brick, South $2,500
6 Room Brick, South-end $2,000
5 Room Frame Store, corner $1,000
Many others. Building Lots all parts of City, $50 up. Number Good Farms and Market Gardens, Sale, Rent and Exchange. Other Listings Wanted — Buyers waiting to be suited. P. E. Rutherford, Office 146 Hunter Street (over Brooks' Grill). Telephone 3602.

FOR SALE

8 Real Estate 8

SIX-ROOMED BRICK HOUSE at MILLbrook, cheap. Soldier leaving country. Write Box 62, Examiner.

Brick 7 Rooms, 3-piece bath, furnace, hardwood, garage, extra lot, central. $500.00 cash down, balance like rent $4,500

Brick 6 Rooms, South $1,800

10 Acres, Brick House, 7 Rooms, fireplace, 3-piece bath, close to Bus line $3,500

M. STOREY
374½ George. Telephone 6573.

FOR SALE OR RENT — WELL LOCATed Store, 394 George Street, near corner of Hunter and George Streets. Landlord will consider new front for satisfactory tenant. For further particulars, apply to The Victoria Trust and Savings Company, Lindsay, Ontario.

$2100.00—Brick and 5 Acres, close in.
$2500.00—Semi-Brick Bungalow, South.
$3500.00—Brick, mod., fireplace, South.
$2700.00—Brick, modern, West.
$3200.00—Brick, hwd up & down, West.
$4200.00—Beautiful New Bung., West.
$3000.00—Pair 6-Room Br. Bungs., West
Reasonable Priced Lots for Sale—good time to purchase.
Big Bargain—200 Acres, good Buildings. Worth $8000.00, for $4600.00.
National Housing Loans 5%.
Others 5½% and 6%.
H. J. McCANNAN—JACK SINCLAIR
140 Simcoe St. Telephone 4676.

9x Building Materials 9x

Replace Old Panel Doors With
FRENCH DOORS
15 Lights, without Glass, 2' 6" x 6' 8', 1¾" thick. $5.85 in Fir. Glass would cost $1.50.
H. R. SCOTT LIMITED
56 George St. Telephone 4638

FOR YOUR KITCHEN OR BATHROOM
Waterproof Plywood Tileboard 15c sq. ft.
Masonite Tempertile 20c sq. ft.
These Tileboards will take any paint or enamel finish in any color to match your present color scheme.
Barclay Tile, already enamel finished in many attractive colors ... 38c sq. ft.
H. R. SCOTT LIMITED
56 George St. Telephone 4638.

WALLBOARDS
To Finish Off that Extra Room or Attic—Donnacona or Ten Test, 5c per square foot; Sheetrock Gypsum Board, 4c per square foot; Beaver Board, 3½c per square foot; Brown Board, 3c per square foot.
H. R. SCOTT LIMITED
56 George St. Telephone 4638.

B. P. TILE FLOORING
An Asphalt Base Flooring in Squares 9" x 9" Will outwear linoleum. Many color designs and combinations to chose from. Patterns and colors do not wear off. Has already been installed in many Peterborough homes, offices and stores. Makes very attractive floor coverings in kitchens, bathrooms, vestibules, and recreation rooms. Can be laid on wood or concrete floors, and will last and wear for years. $2.70 per square yard laid and finished ready for use. Call us to show samples and give estimates—no obligation on your part.
H. R. SCOTT LIMITED
56 George St. Telephone 4638.

OAK HARDWOOD FLOORING
9½c Square Foot. Room 10' x 10' would cost only $9.50.
H. R. SCOTT LIMITED
56 George St. Telephone 4638.

HALLIDAY'S EARLY BIRD SALE ENDS in a Few Weeks. 'Phone at once for your copy of this Great Money-saving Catalogue. Contains Hundreds of items all cut priced. Windows, Doors, Plumbing, Roofing, Paint, Septic Tanks, Electric Water Pumps, Eavetrough, Screen Doors and Windows, Wallboard, Cupboard Doors, Flooring, Ready-cut Greenhouses and Garages, etc. Local Sales Representative, Wm. J. Bull, 539 Downie Street. 4354.

WINDOWS — 12 PAIRS, 2-PIECE SASH, Primed and Glazed, 8 lights, 26½" x 43" overall Could also be used as Single 4-Lt. Windows $2.35 pair. Also for quick Sale, 8 only 1-Lt. Sash, Primed and Glazed, 20" x 25½", at 85c each. Halliday's Local Sales Representative, Wm. J. Bull, 539 Downie.

GET A COMBINATION STORM AND Screen Door, complete with Double Diamond Glass and Galvanized Screen for $6.50. We measure free. Halliday's Local Sales Representative, Wm. J. Bull, 539 Downie Street. 4354.

10 Used Cars 10

BETTER USED CARS

NASH AMBASSADOR, 1940. DELUXE SEDAN;
13,000 miles; Conditioned Air; Deluxe Fittings. A Real Buy for someone.

NASH AMBASSADOR, 1939;
Complete Deluxe Fittings, Conditioned Air, Etc., in excellent mechanical condition. Has to be seen to be appreciated.

FORD 1938 DELUXE COACH;
With Stewart-Warner Gas Heater. Small mileage. See this before you.

TERRAPLANE 1935 DELUXE COACH.

GRAHAM 1930 SEDAN.

THESE CARS ARE TAX FREE

WE BUY AND SELL
USED CARS

FOLEY & WILSON
Cor. McDonnel and Reid Sts.
DIAL 6441

TO RENT

11 Miscellaneous 11

STORE, GEORGE STREET, WEST side, between Hunter and Charlotte Streets, modern front recently installed. Write P.O. Box 839, Peterborough.

11x Apartments To Rent 11x

FOUR LARGE BRIGHT ROOMS, PARTly heated, conveniences, 194 Hunter, near Westclox.

TO RENT

11x Apartments To Rent 11x

HEATED APARTMENT, FURNISHED, Unfurnished. Possession arranged. 709 Water.

HEATED APARTMENT, CENTRAL, 5 Rooms, and garage. Apply 199 Crescent

FOUR ROOMS AND BATH, ON HUNter Street, garage. Apply 494 Aylmer Street.

SUB-LET, VERY WARM APARTMENT, suitable One, Two Adults; central. 54 McDonnel.

11xx Houses To Rent 11xx

MARK STREET, 8 ROOMS, HD. FLS. up and down. Hot water heating, good repair. Snap $40.00
J. A. GIBBS, 95 Hunter St. W. 3843.

HOUSE, THREE MILES FROM CITY. Telephone 5136.

12 Rooms 12

FURNISHED BED-SITTING - ROOM, suitable for Light Housekeeping. Telephone 9258.

TWO PARTLY FURNISHED HEATED Rooms, central; adults. 655 George.

FURNISHED OR UNFURNISHED Rooms in modern home; Board optional; use of garage Telephone 8477.

UNFURNISHED ROOMS, CENTRAL. Dial 3844.

FURNISHED BEDROOM, BOARD OPtional, central. 9194.

TWO UNFURNISHED FRONT ROOMS, suitable for Light Housekeeping; no objection to children. 21 Howden.

BED-SITTING - ROOM, FURNISHED and heated. Telephone 8448.

ROOMS FOR LIGHT HOUSEKEEPING and Rooms for Gentlemen. 417 Stewart.

FURNISHED HEATED ROOM, NEAR General Electric. 96 Aylmer. Dial 3872.

THREE HEATED HOUSEKEEPING Rooms, adults. 541 Gilmour.

FURNISHED ROOM, GENTLEMAN. 209 Simcoe.

FURNISHED ROOMS, 403 LONDON, corner Gilchrist.

LARGE BRIGHT FRONT ROOM, UNfurnished. Apply, after 6, 520 Sherbrooke.

TWO UNFURNISHED ROOMS, SOUTH, 2 minutes from Trailing Centre. 180 Park Street.

UNFURNISHED ROOMS; NO CHILDren. 464 Park Street.

WARM FURNISHED ROOM. DIAL 6152.

LARGE FRONT FURNISHED BEDroom. 477 Rubidge.

LARGE FURNISHED HOUSEKEEPING Room. 359 Stewart.

WANTED

15 Miscellaneous 15

LADY WANTS SMALL HEATED Apartment, fairly central, by May 1st. Write Box 43, Examiner.

FOLDING GO-CART, GOOD CONDITion. Write Box 42, Examiner.

OLD GOLD
OLD GOLD, COINS, RINGS, OLD DIAmond Jewellery, and Dental Gold. Cash paid. Warne's, 349 George.

FURNITURE AND STOVES. TELEphone 4115, Night 6294.

GANDER. TELEPHONE 9814.

WANTED — ELM, MAPLE, BIRCH, Basswood, Oak, Pine, Spruce and Hemlock Logs. H. H. Dinsdale, Peterborough.

HIGHEST GUARANTEED CASH PRICES Paid for Scrap Iron, Metals, Rags, and Waste; Hides and Wool. H. Albert & Co., Bethune Street. Telephone 9655.

LIVE POULTRY WANTED— MARKET Prices. A. Lantin. Telephone 6297

LIVE FOWL—PAY HIGHEST PRICES M. Gishman. Dial 8298.

LIVE POULTRY — PAY HIGHEST Prices. M. Florence. Telephone 6823

WANTED — 3 OR 4 UNFURNISHED Rooms or Upstairs Flat, by reliable adults, by April 1st. Give particulars Box 37, Examiner.

DOLL CARRIAGE. TELEPHONE 3482.

CARS FOR WRECKING. DIAL 3447.

GIRL'S BICYCLE, ALSO FILING CAbinet. Dial 3139.

COMFORTABLE PROTESTANT HOME for Elderly Lady, central. Dial 4481.

PENSION COUPLE DESIRE HOUSEkeeping Rooms. Dial 8163.

WANTED

15 Miscellaneous 15

SIX OR SEVEN ROOMED HOUSE Wanted, reasonable rent. Telephone 6531.

WANT TO BUY HOUSE, NOT OVER $2,000. Write Box 53, Examiner.

FURNITURE, STOVES, ETC. TELEphone 3475.

FOUR OR FIVE ROOMED APARTMENT or Bungalow for Couple. Write Box 54, Examiner.

TWO SMALL ROOMS, UNFURNISHED, Write Box 47, Examiner.

MILK FOR MANUFACTURING WANTed. Also a few Hundred Bushels of Oats. Silverwoods Dairy, Peterborough.

THREE UNFURNISHED HOUSEKEEPing Rooms by Young Married Couple with no children. Write Box 45, Examiner.

WANTED — TO RENT, BY MARCH 31, Six or Seven Roomed House, reliable tenants, best references. Write Box 44, Examiner.

LIVE POULTRY — MARKET PRICE M. Katz. 6850. 342 Stewart.

SCRAP IRON—WASTE PAPER
PETERBORO METAL. TEL. 8301.

IRON, RAGS, PAPER, BOTTLES, ETC Petersiel, Bethune and Hunter. Telephone 9403.

HIGHEST PRICES PAID FOR RAGS, Paper, Iron, and Metals. J. Burfield Dial 8368.

Help Wanted Male or Female 17

FOUR MEN (OR WOMEN) TO CANvass Peterborough for Good Housekeeping and Cosmopolitan. Special rates during March. Liberal commission and steady employment if satisfactory. Must have references. Write Box 63, Examiner.

18 Help Wanted, Female 18

RELIABLE HOUSEKEEPER, GOOD wages, light work. 509 Parnell, after 6 p.m.

CAPABLE GIRL OR WOMAN FOR General Housework; sleep in; Cooking not essential. Telephone 7558, after Six.

EXPERIENCED MAID FOR GENERAL Housework; references. 368 Brock—Mrs. Horton.

WANTED — EXPERIENCED WOMAN, to sleep in, for General Housework, in new home. Telephone 9154, after 6.30.

ELDERLY WOMAN FOR HOUSEWORK. Write Box 55, Examiner.

GIRL (17), ASSIST WITH HOUSEwork, Protestant preferred. 673 Water.

YOUNG GIRL AT ONCE, SELLING and Office ability. Write Box 56, Examiner.

EXPERIENCED CAPABLE GIRL FOR General Housework. Apply 615 Gilmour.

WANTED — EXPERIENCED WOMAN to sleep in, for General Housework, in new home. Telephone 9154, after 6:30.

HOUSEKEEPER FOR MIDDLE-AGED Farmer; no outside work. Write Box 51, Examiner.

EXPERIENCED COOK-GENERAL, AGE 30 to 40; good wages. Apply Kaledan, 813 Water Street.

HAIRDRESSER, LADY, FIRST-CLASS on Permanents, Finger Waving, Marcelling. Wages $15.00 and commission. Write Box 117, Campbellford, Ontario. Telephone 214.

19 Help Wanted, Male 19

FIRST-CLASS AUTO MECHANIC, WITH Ontario Certificate: weekly wage, overtime extra; permanent position in Peterborough. Write Box 65, Examiner.

EXPERIENCED BODY AND FENDER Bumper, permanent position, Peterborough Write Box 71, Examiner.

WANTED NOW — CITY SALESMAN for Peterborough, whole or part time employment, well-known Middle-aged Man preferred. Our stock favorably known. Write Pelham Nursery Company, Toronto.

EXPERIENCED CHEESEMAKER Wanted for IXL Factory. Apply to Robert McCulloch, R. R. 4, Campbellford.

EXPERIENCED FARM HELP. DIAL 4092.

EXPERIENCED FARM HELP. TELEphone 554 ring 15, Lakefield.

20 Employment Wanted 20

LADY DESIRES POSITION, BOOKkeeping Machine or Cashier. Write Box 64, Examiner.

WANTED

20 Employment Wanted 20

CANADIAN LEGION HAVE LISTS OF Competent Returned Men to Fill Temporary or Permanent Positions Give the ex-Soldier a chance to work for you. Telephone 6203.

21 Boarders Wanted 21

GIRL BOARDERS, CLOSE TO C. G. 530 Bolivar. Dial 5937.

GENTLEMAN BOARDERS. 321 DALhouse. Dial 4280.

PRIVATE CLEAN PLACE, ONE GENtleman Boarder; close to C.E. 501 Donegal.

BOARDERS, NEAR C.G.E. 48 LAfayette.

BOARDERS WANTED. TELEPHONE 6152.

BOARDERS, CENTRAL. TELEPHONE 8727.

BOARDERS WANTED. 179 AYLMER.

LARGE FRONT BEDROOM, SUIT TWO Young Men, with Board. 649 George.

KALEDAN TOURIST HOME, 813 WAter. Excellent Accommodation for Resident Guests.

WHO CAN DO IT

22b Painters & Decorators 22b

COLEMAN BROTHERS ANNOUNCE Decorating in the Modern Trend-Color Styling at No Extra Cost. Telephone 4485 for Estimates without obligation.

PAINTING AND PAPERHANGING — Interior Decorating. F. J. Clancy. Dial 4633.

22f Miscellaneous 22f

COMMERCIAL ART—DRAWINGS, LETtering, Illustrations and Design. Telephone 7112.

CUSTOM SAWING
Of Lumber and Shingles for Spring, Shingles Cut and Delivered. From Volt and Log Lengths preferred. Dial 4014. W. N. Blewett & Sons, Bridgenorth.

TRACTORS OVERHAULED, PARTS. Miller's Garage, 208 George. Telephone 3650.

DUSTLESS FLOOR SANDING, CHAMberlain Weatherstripping and Caulking. J. H. Vance, 773 Aylmer. 7835

25x Dressmaking 25x

DRESSMAKING, TAILORING, ALTERations. E. Mitchell, 593 Harvey. Dial 4936.

34 Radio Service 34

ROGERS RADIOS
NORGE APPLIANCES
SERVICE TO ALL MAKES OF RADIOS
PROMPT SERVICE
REASONABLE RATES
GLEDHILL & HUGGINS
179½ CHARLOTTE (OPP LOBLAW'S)
TELEPHONE 5906.

LOST

WALLET, CONTAINING SUM OF Money between Sugar Bowl and London Street. Please apply Examiner.

DODGE HUB CAP. TELEPHONE 8339.

LADY'S GOLD WRIST WATCH, Between Dublin and Antrim Streets. Finder please return to 191 Dublin Street. Reward.

LOANS

LOANS
TO CAR OWNERS
$60 TO $1,000. Up to 18 months to pay. No endorsers. An example—you get $105.75, you pay $10 for 12 months, if you pay as planned, save if you pay sooner.
Campbell Auto Finance Company
LTD.
201 Barrie Bldg. J. W. Beaton, Mgr.
Subsidiary of Industrial Acceptance Corporation Ltd.

PROFESSIONAL

44 Lawyers 44

HON G N GORDON, K.C.
Law Office, 395-397 George Street.
Telephone 3577 Money to Loan.

W R PHILP — Barrister, Solicitor, Notary Public. 385 Water Street Telephone 8412.

JOHN A. BRADSHAW — Barrister and Solicitor. 360 Water Telephone 9834

ELLIOTT & CHANDLER — Barristers, etc Money to Loan Offices, Kregge Building Telephone 6675 A. L. Elliott K.C., M.P.P R. J. Chandler, B.A.

W. B. GORDON
Barrister, Solicitor
395 George Street.
Telephone 3577

PECK, KERR, McELDERRY & BORBRIDGE—Barristers, Solicitors. Money to Loan. Offices, 415-417 Water Street Telephone 4681. E. A. Peck, K.C F. D. Kerr, K.C., V. J. McElderry K.C., E. F. Borbridge, B.A

JACOB LOW—Barrister, etc. Mortgage Loans. 219 Hunter Street W. Telephone 7423. Nights 6214

Chiropractors

GEORGE T. SHARPE, D. C. CHIROpractor; Electro Therapist. 177 Charlotte (opposite Loblaw's). 9010.

M. C. GOODWIN, CHIROPRACTOR and Physiotherapist, 108 Barrie Building, 312 George. Telephone 8795 and 5865.

Devotion

(Continued from Page 3)

was stationed. Many of the officers and men had been guests at his home within recent months while his wife worked in a nearby canteen catering to the needs of the troops.

Mr. Peake expressed his unqualified confidence in the spirit of the British people and in the thoroughness of the preparations to meet the possibility of an invasion attempt.

"If the enemy should come they will find the people as one under the inspiring leadership of our great Prime Minister," he said.

NOTICE

Notice to Creditors

AND OTHERS.

IN THE ESTATE OF JAMES DRAIN, RETIRED BOOKKEEPER, DECEASED.

All Persons having CLAIMS against the Estate of the above-named Deceased, late of the City of Peterborough, in the County of Peterborough, who died on the 15th Day of December, 1940, are required to file proof of same with the undersigned on or before the 12th Day of March, 1941.

After the last mentioned date the Estate will be distributed, having regard only to the Claims of which the undersigned shall then have had notice.

DATED at Peterborough, Ontario, this 8th Day of February, A.D. 1941.

JOHN RICHARD CORKERY,
414 Water Street,
Peterborough, Ontario,
Executor of the Will of the said Deceased.

Sports Spice

By EDDIE BRIETZ
A.P. Sports Writer

NEW YORK, March 6.—(AP). — Bill Terry and Horace Stoneham ought to get together....A few weeks back Horace said Mel Ott and Carl Hubbell are as much a part of the Giants as the Polo Grounds....Now Terry says he'd trade every guy on the club except Babe Young and Johnny Rucker... They say Ted Williams signed up as soon as he heard Mike Ryba was with the Red Sox....Mike once fanned Theodore four times in one afternoon.

Grapefruit League.

Frank Shaugsnessy, president of the International League, can't go to sleep nights until he has read all the comics....The two Cincinnati coaches—Hank Gowdy and Jewel Ens—celebrate their birthdays on Aug. 24 and were born the same year, 1889....Terry Moore figures major leaguers spend $100 a year for equipment. Most expensive item is shoes at $18 a pair....Carl Hubbell and Freddie Fitzsimmons are the only two National League hurlers with more than 200 victories to their credit.

To-day's Guest Star.

Bill Cunningham, Boston Post: "Babe Dahlgren's sale was the tip on the Yanks....Reasoning seems to be that if the Yanks are in such a gambling mood that they'd sell the only bottled in bond first baseman they have, even if he tests only around 65 per cent. proof at the dish, they have something in mind and that can be only a pennant.... It's a little like adding a hank of rope and a bottle of ink and getting Hedy Lamarr."

Gene Tunney is coming up with a book, "You Can Do It, Too," in which he tells what military service did for him....In two years of bowling in a Detroit league, Mrs. Theresa Lotz has varied only one pin from her average.

Another bulla?

At first, Joe Gordon made a hit
Playing with a three-buck mitt.

Trade Sanctions Enter Feud

GLACE BAY, N.S., March 6. — (CP).—Trade sanctions entered the picture to-day as the Sydney-Glace Bay hockey feud reached a new peak with businessmen of both Allan Cup-mad towns taking up the battle.

Confined to hockey at first, the argument arose over Sydney's protest against the use of Goalie Bill Fraser in the Glace Bay nets in their current Cape Breton league play-off final. It was taken up last night by Glace Bay business men, who decided to boycott Sydney wholesale and retail merchants until the Millionaires drop their protest.

The Glace Bay Board of Trade endorsed the boycott, decided upon at a special meeting when it was claimed Sydney had protested Fraser's eligibility only after "they were coming out on the losing end." Glace Bay leads the best-of-seven final three games to nothing.

The series was ordered suspended last night by League President A. D. Campbell pending a telegraphic vote among the Canadian Amateur Hockey Association executive on Fraser's case. Fraser was borrowed by the Miners from North Sydney of the same league when Jimmy Foster, regular goalie, was disqualified near the end of the season for transfer irregularities.

SALLY'S SALLIES

Registered U. S. Patent Office

One way of keeping milk from going sour is to leave it in the cow.

DAILY CROSSWORD

Yesterday's Answer

ACROSS

1. Young hog
6. Costly
10. Flash
11. Listened to
13. Hearing organs
14. A cart
15. Mingle
16. Thin silk
19. Suffix
20. Lurked
22. Ever (poet.)
23. Catch sight of
24. Garments
26. Elevated (abbr.)
27. Exists
28. City in Italy
30. Denomination
33. Forbid
34. Flower
37. Ancient
38. One's relatives
39. Norse god
40. Slipped
42. A portico
43. Locations
45. Out loud
46. A defending party
48. Group of soldiers

DOWN

1. Mineral springs
2. Border of a garment
3. Ahead
4. Kind of tree
5. Bound
6. Girl's name
7. Persian king
8. Changed
9. Eradicates
10. Jewels
12. One who dyes
16. Song bird
17. Pronoun
18. English essayist
21. Mimics
25. Employed
28. Wan
29. Write
31. Kind of cloth
32. Test performance
33. Foreman
35. Hawaiian Islands (abbr.)
36. Romanian city
41. Skillful
42. Strike
44. Weight of India
45. Fuss
47. Negative reply

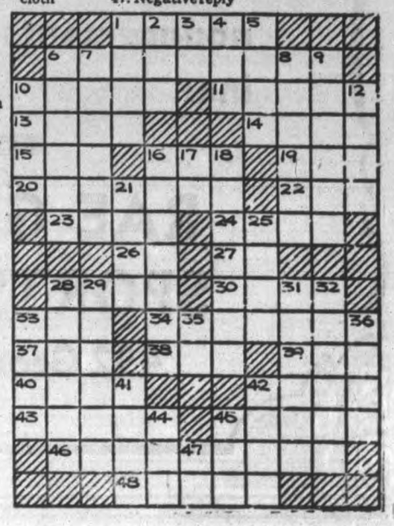

Examiner Classified Advertising Rates

ANNOUNCEMENTS
Birth — Engagement — Marriage — Death — Card of Thanks — Anniversary — 50c per insertion.

COMING EVENTS
20 words or less 50c first insertion. Over 20 words 2c per word extra per insertion, 10c less on second.

IN MEMORIAM
75c per insertion.

IMPORTANT
READ YOUR ADVERTISEMENT THE FIRST DAY IT APPEARS. THE EXAMINER WILL NOT BE RESPONSIBLE FOR MORE THAN ONE INCORRECT INSERTION.

Cash With Order or Paid on Day of First Insertion

No. of Words	Number of Consecutive Insertion 1	2	3	4	5	Monthly
5	25	25	25	25	25	1.00
6	25	25	25	25	30	1.20
7	25	25	25	28	35	1.40
8	25	25	25	32	40	1.60
9	25	25	27	36	45	1.80
10	25	25	30	40	50	2.00

All advertisements 1c per word per insertion, minimum charge 25c per insertion under 25 words.

CHARGE RATES
IF AD IS PAID WITHIN 5 DAYS OF FIRST INSERTION AD IS CHARGED AT RATE OF 1½c PER WORD.

IF AD IS NOT PAID WITHIN 5 DAYS OF FIRST INSERTION AD IS CHARGED AT RATE OF 2c PER WORD.

BOX NO. 10c EXTRA.
EACH INITIAL, SIGN, GROUP OF FIGURES AND ABBREVIATIONS COUNTS AS ONE WORD.

LEGAL, MUNICIPAL, GOVERNMENT AUCTION SALES
First insertion, per agate line 12c.
Repeat insertions 6c.

ROOM AND BOARD —By Gene Ahern

SCOTT'S SCRAP BOOK —By R. J. Scott

Home Service

Everyone Loves Singing Cowboy Songs at Parties

Songbook Starts the Fun Going

A good old cowboy songfest to make everyone friendly! United round the songbook, bashful guests are soon roaring "RIDIN' DOWN THAT OLD TEXAS TRAIL" with great relish.

"Oh my darlin' stay at home
Please don't go on the roam
Don't be ridin' down that old Texas trail!"

They also go for "THE BORDER AFFAIR" in a big way:

"I don't claim to be a lover
Conqu'ring hearts the whole world over,
There's but one whose heart I won.
Mi Amor, Mi Corazon!" (My Love. My Heart!)

And who doesn't adore "MISSOURI JOE," the traditional tough guy?

"He could get aboard a fast express
And holler 'Hold 'em high!
Don't any man take down his hands
Unless he wants to die!' "

If you know any better way of having fun, we have to be shown! Our 24-page songbook has your favorite cowboy songs, all 19 of them, including "Git Along Little Dogies", "Red River Valley", "Home on the Range", "Good-bye Old Paint."

Send 15c in coins or stamps for your copy of POPULAR COWBOY SONGS to Examiner, Home Service, Peterborough. Be sure to write plainly your NAME, ADDRESS, and the NAME of booklet.

BARCLAY ON BRIDGE

WRITTEN FOR THE EXAMINER
By SHEPARD BARCLAY
"The Authority on Authorities"

PLAY SECOND HAND HIGH

OH, HOW we wish contract players never heard of the old Whist maxims, including "second hand low, third hand high." There are so many times that should be reversed. It would be better if nobody ever tried to get up a rule to cover those situations, or if they formulated a more basic rule, simply this: "Use your head." If those old rules are treated merely as an aid to your thoughts, all right. But when they become a substitute for thought, they can cost more points than they are worth.

	♠ A J 8 2 ♥ J 9 ♦ A K 10 3 ♣ 7 3 2	
♠ 9 6 ♥ Q 7 6 4 ♦ 9 8 4 ♣ A K 9 8	N. W. E. S.	♠ Q 10 7 5 3 ♥ A 8 3 ♦ J 6 5 ♣ Q 6
	♠ K 4 ♥ K 10 5 2 ♦ Q 7 2 ♣ J 10 5 4	

(Dealer: West. North-South vulnerable.)

West	North	East	South
Pass	1 ♦	Pass	2 ♣
Pass	2 ♦	Pass	3 NT

Against that bidding, West led the dummy's second suit, his spade 9, covered by the J, Q and K. The diamond 2 went to the K and the heart J was sent through to the Q. West returned the spade 6 to the A and the heart 9 was ducked by East. Then came the crucial error by East. On the club 2, he played "second hand low," his 6, the 10 losing to the K. West fired back the diamond 9 to the Q, and declarer took next the diamond A and 10 in dummy. When he then led the club 7 to East's now lone Q, West ducked and East was the victim of an end-play.

Holding now only the heart A and the spade 10-7, East could take only his heart A and his spade 10, and then had to lead his spade 7 to dummy's 8. Thus the contract was set only one trick.

At other tables in the same duplicate game, the contract was set another trick because East played his club Q on the first round of that suit. This enabled the side to get three tricks in the suit instead of two. East should see that using his Q early would clear the way for whatever West had in the suit, if anything, and could cost nothing if West had nothing in it.

• • •

Tomorrow's Problem

	♠ Q 8 4 ♥ A K 7 4 ♦ 8 5 4 ♣ K J 8	
♠ J 9 6 3 ♥ 10 6 5 2 ♦ 7 ♣ Q 7 5 2	N. W. E. S.	♠ A K 10 5 2 ♥ Q 8 3 ♦ K J 2 ♣ 9 3
	♠ 7 ♥ J 9 ♦ A Q 10 9 6 3 ♣ A 10 6 4	

(Dealer: East. East-West vulnerable.)

If South bids diamonds and clubs here, and North hearts, the side winding up in 5-Diamonds, why should East resist that impulse to double?

Distributed by King Features Syndicate, Inc.

Woman Gets 2 Years

ST. CATHARINES, Ont., Mar. 5—(CP). — Mrs. Margaret Goodman, 29, who yesterday pleaded guilty to the theft of $14,692 from St. Catharines Cold Storage and Forwarding Company, was sentenced to-day by Magistrate Campbell to imprisonment for two years less a day definite and a similar term indefinite.

Mrs. Goodman had been employed by the firm as a bookkeeper since 1928 and received a salary of $15.00 a week.

The fact that she was paid a small wage had nothing to do with the merits of the case, Magistrate Campbell said.

ONE NEUTRAL NAVY

STOCKHOLM—(CP).— Vice-Admiral Fabian Tamm, head of the Swedish navy, announces the Swedish fighting fleet will receive one new vessel every week this year up till July 1.

LI'L ABNER —By Al Capp

HENRY —By Carl Anderson

DONALD DUCK —By Walt Disney

BLONDIE —By Chic Young

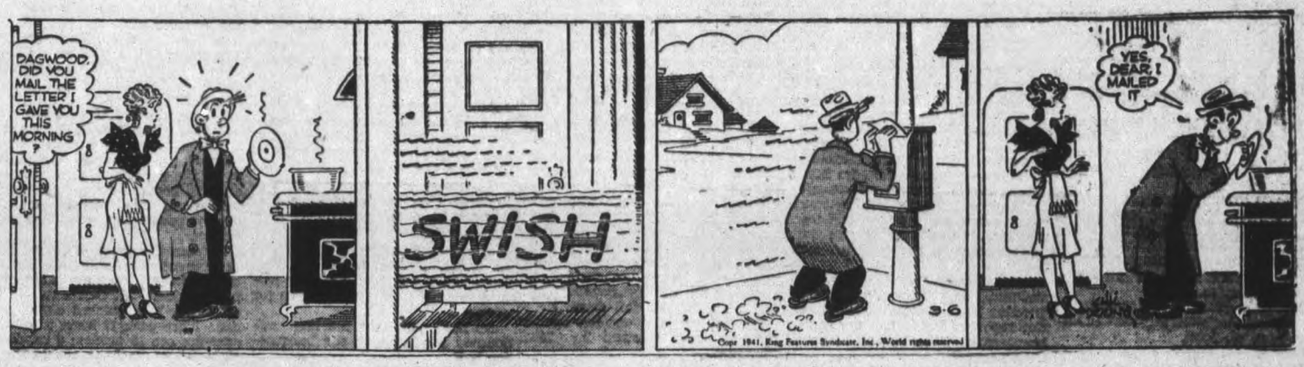

MUGGS AND SKEETER —By Wally Bishop

BRICK BRADFORD —By William Ritt and Clarence Gray

TILLIE THE TOILER —By Russ Westover

Apsley Pastor Honored By Congregation

APSLEY, March 6 (ENS). — The members of the congregation of Apsley United church met for a social evening of games and contests at the home of Mrs. Norman Wilson on Thursday, in honor of the Rev. R. and Mrs. McMullen and her mother, Mrs. W. G. Smith. Rev. Mr. McMullen has been for the past five years, pastor of the Apsley United church.

During the evening a lovely electric floor lamp was presented to them. The presentation was made by Mr. Herb. Tucker. A pair of book ends was also presented to Mrs. McMullen by Mrs. Don. Newberry. Mr. S. Carr, a former minister of the church, made an appropriate speech. Mr. McMullen spoke a few words of thanks for himself and Mrs. McMullen and Mrs. W. G. Smith.

Lunch was served by the hostess and lady helpers. Rev. and Mrs. McMullen and Mrs. Smith left the village on Saturday for their new parish about 6 miles from Perth.

The board of directors of the Apsley Red Cross Hospital met on Friday evening in the hospital. Mr. Norman Lean opened the meeting and asked Mrs. N. Wilson to act as secretary. Several letters were read, among them being new rules for use of the different Red Cross branches.

Two pair of white blankets had been purchased for use in the outpost. Tenders were put out for cord wood during the past month. No tenders were received.

Lunch was served at the close of the meeting.

The Saturday night euchre party was held in the Public Library, and was sponsored by the Women's Institute. Mrs. Charles Smith and Mrs. N. James were joint hostesses. Five tables of euchre were played. Miss Ashenhurst won ladies first prize. Mr. Don. Newberry won gentleman's first prize. Mrs. F. Tanner and Master W. Scott won consolations. Lunch was served by the ladies afterwards. The next card party will be held in the Library on Saturday, March 8.

Mr. Tom Staples is a patient in the Apsley Red Cross Hospital.

Miss Virginia Smith, Peterborough, and Miss Evelyn Reid, Lakefield, spent the week-end at their respective homes.

Pte. Bob Scott spent 2 weeks' leave at his home at Loon Lake. He has now returned to Lindsay.

Mr. and Mrs. H. McColl, Dr. C. Smith, Mr. and Mrs. C. McColl were among those who spent Saturday in Peterborough.

Mr. and Mrs. Harold Tucker and daughters, Irene and Holly, spent Sunday with the latter's parents, Mr. and Mrs. Gordon Reynolds, Clanricarde.

Mrs. F. Tanner, Mr. Fred Tanner, Mr. and Mrs. V. Young, spent Sunday with Mr. and Mrs. Henry Skelcher, near Lakefield.

Master Terry Skelcher is spending a few days with his grandparents at Chandos.

Mr. and Mrs. A. Ointment are guests of the latter's parents, Mr. and Mrs. W. Lean.

Dog Saves Blind Man

TORONTO, March 6 — (CP). — Edwin Spencer, 75, blind pensioner, was led to safety last night by his black collie Trixie when fire broke out in his home.

Spencer said he heard the dog barking and opened the door to let it in. The dog continued to whimper and then he smelled smoke. "With the dog leading me I felt my way to the front of the house," he said.

Turkey Looks To Her Arms As Germans Invade Bulgaria

With German troops massing in Bulgaria with the obvious intention of striking at Greece, Turkey, Greece's ally, is looking to its arms in preparation of going to the aid of the Greeks should the Nazis attempt to save their Italian ally from the stinging defeats being handed them in Albania. Turkey has announced that the recently signed non-aggression pact signed with Bulgaria is no longer binding as she signed with a free nation and not a German province—which is what Bulgaria has now become. Anthony Eden, who with General Dill recently visited Turkey, is reported to be satisfied that the Turks will honor their obligations to Greece and Britain.

Activities Of Red Cross Branch Are Reviewed At Havelock Meet

HAVELOCK, March 6—(ENS). — The weekly meeting of the Red Cross Society was held on Tuesday afternoon in the council chamber, at 2.30 o'clock, with an attendance of 35, and the president, Mrs. A. McLauchlin presiding.

During the afternoon two quilts were completed and many little dresses and pyjamas were cut ready to be made, by volunteers. The surgical department, under Mrs. Southward, also did their share of work.

Mesdames Price, Poste, Little and Miss Eliza Wright and Miss Mary Seeney were appointed as a committee, to look after the putting on of quilts ready for quilting for each meeting. It was reported that $2.62 was collected for the "penny a week bag."

Mrs. Charles Couch, delegate to the Red Cross Convention, held in Toronto last Friday, gave a very fine report of the convention, and a hearty vote of thanks was extended to Mrs. Couch.

The report of the annual meeting of the Ontario Division Red Cross Society was as follows:

The meeting was cheduled to begin at 10 a.m. D.S.T.; however, those who arrived a little early, after presenting their credentials were ushered into the Crystal Ball Room by young ladies dressed in blue smocks with a Red Cross badge. I happened to be among the early ones, so while I was sitting there I took note of the decorations. Behind the speaker's platform was a large red cross mounted on a white square. Union Jacks were draped over the windows and large white panels bordered with gold and bearing a red cross hung along the walls. Between these were beautiful pictures, sent from England, showing the Red Cross workers in action.

The meeting opened with God Save the King, followed by prayer, delivered by Bishop R. J. Renison.

The president's address was quite inspiring. He said a word in behalf of the men. "We realize we cannot knit or sew, or make jam, therefore we regard ourselves as the cashiers for the women, who make the comforts." His concluding words were, "Our fellow Red Cross workers in the United Kingdom, in Australia, in New Zealand and in the other parts expect us to do our share in the world's great struggle and we must not fail them.

Dr. Routley, who was the former director, was followed by Mrs. Plumptre.

Points of Interest

Several reports were read, which can be found in the annual statement, some points of which are of most interest to our branch. The purchasing committee spoke of the co-operation of the manufacturers. He said there were some garments which could not be made by the women, so a manufacturing firm was consulted. The manufacturer found on completing the supply that he was suffering quite a loss. However, he accepted it himself rather than take it from the Red Cross. On the next transaction he found he had a profit of $80, and handed it over to the Red Cross.

The report of the committee also stated that so many were asking, "Where do our goods go." "What becomes of them." They said no information can be given regarding shipping of goods for fear of it getting into enemy hands.

The report of the Liaison committee was given by Major Henderson. This committee looks after the distribution of articles to the armed forces. He said they had received letters from the soldiers, airmen, and navy saying that the Red Cross goods were distributed free of charge, and that not one thing was sold. He said that shoes for hospitals were greatly needed.

The Women's Voluntary Corps paraded in uniform. There were two branches represented. The grey uniform with the green tie and stripes is worn by the office administration corps. The khaki uniform is worn by the ambulance drivers. Their service is purely voluntary. Even the gas and cars are donated. This report was to have been given by Miss McKee, but she lost her voice so Mrs. Ellis took over for her.

Colonel H. K. Ingram said that since the war broke out many doctors had enlisted and in some more unsettled districts of Ontario one Red Cross nurse had been left alone to carry on.

Just after his report, a letter of thanks and admiration was sent to the vice-president of the Trans-Canada Airlines, for the wonderful aid given by a Red Cross nurse and doctor at the disastrous T.C.A. accident near Armstrong, Ontario.

The report of the branch organization committee was given by C. Bruce Hill. He spoke to all secretaries present, and told them to answer their correspondence, as that is why it is written.

At this point the president announced that the attendance was 648; 598 delegates, 180 branches were represented.

Mrs. James Coulter, in her report on Nutrition committee, said that from $2,000 worth of fruit the women made $15,000 worth of jam for overseas.

At 12.15 p.m. the meeting adjourned for lunch in the banqueting hall.

The head table was decorated with red and white candles, and red and white Red Cross flags along with the Union Jaks were waving from above the windows. All the delegates were seated before the arrival of His Excellency, the Lieut.-Governor and Mrs. Matthews. On their arrival the Women's Service Corps formed a guard of honor.

The text of His Honor's speech was this: "We do not know what is ahead for us, but we are sure that the Canadian Red Cross will carry on to the end."

Keeping Up The Morale

The next luncheon speaker was Colonel Nasmith, who had just returned from England. He said, "The wonderful thing you Red Cross workers are doing, although you may not realize it is this, you are helping to keep up the morale of the British people. He told of how Red Cross supplies are rushed to bombed areas and remarked on the fine workmanship on the clothes.

I do not believe there was one man or woman present who was not deeply touched by his address.

A short address was given by the Hon. G. D. Conant, Attorney General of Ontario. He stressed the need for the air-raid precaution committees in Canada, so that we would be prepared for anything. Speaking of the call of the Red Cross he said we should all be willing to answer that, is because it is the Master's call.

At 2.30 the meeting reassembled; Dr. Jessie Ridout gave an explanation of the steps in making the dried blood serum. They are as follows:

1, Type blood; 2, blood taken from donor; 3, allowed to clot in pint milk bottle; 4, typed again; 5, set in refrigerator overnight; 6, filtered, put in bottles and frozen in dry ice and alcohol, bottles rotated; 7, bottles transferred to a vacuum where it dries to powder; 8, packed in tins for overseas.

Norman Urquhart described the packing of parcels for the British war prisoners. There are 44,000 British prisoners in Germany, up to date they have packed 66,000 parcels. They pack 13 boxes a minute, contents are 15 artcles: 8 oz. chocolate, 16 oz. package of biscuits, 1 lb. tin powdered milk, 2 glasses per day for 7 days; 1 lb. butter, 16 oz. tin jam, 12 oz. tin of pork patties, 1 oz. tin corn beef, 8 oz. tin salmon, 4 oz. tin of tea, 8 oz. sugar, 4 oz. cheese, 8 oz. raisins, 4 oz. sardines, 2 oz. soap, 8 oz. prunes, 1 oz. salt and pepper.

A box is specially made for these articles sealed air tight. The Red Cross seal is put on it and contents written in English and German. They are seeking permission from Germany to send a vitamin A. C. D. tablet.

Think Prisoners Get Parcels

Reasons given for why they believe the parcels get to prisoners: 1, British navy controls the seas; 2, Anthony Eden announced they had good reason to believe that 90 per cent. of it arrived safely; 3, every parcel that gets to Geneva gets to the prisoners.

A brief account was then given regarding the sailors. There is no heat on the boats except in the engine room. Their heavy coats and scarfs are left on even to eat their meals. So all work given to the navy was much appreciated.

The meeting adjourned with the new president, Mrs. Campbell, taking over the chair.

CAMPBELLFORD

19 Quilts Sent To Red Cross

CAMPBELLFORD, March 6 (ENS)—The report of the week's activities of the Red Cross disclosed members are still busy in quilting and sewing for refugees. The branch met twice during the week and both meetings were well attended. On Tuesday three quilts were taken off and eleven others were sent in to the society—nine from the Seymour West Women's Institute and two from Stanwood Sewing Circle. On Thursday dresses and pyjamas for refugees were made.

Something new in the way of raising money is to be tried during the coming weeks. It is called a "telephone bridge." Five or six members will entertain at their homes on the same evening and scores will be phoned to one headquarters where the high and low scores of the evening will be tabulated. Prizes will of course be War Savings Stamps.

A shipment to Red Cross headquarters during the week included 19 quilts, 76 pairs of sox, 46 pairs of mitts and gloves, 15 scarfs, 8 caps, 6 sweaters, 15 nighties, 1 pair sleepers, 5 children's sweaters, 1 woman's sweater, 2 pair children's mitts, 1 pair child's sox, 1 infant's sweater, 9 girls' dresses.

Warsaw Societies United For Prayer

WARSAW, March 6 — (ENS). — The World Day of Prayer service was held in the Presbyterian Church, Warsaw, with a good representation of all four churches and also from Cottesloe. Mrs. Theodore Douglas was leader. The order of service as prepared by the committee was followed. Mrs. Wilkinson led the first part. For the second part Mrs. Theodore Douglas led, with Miss Mabel Kidd. Mrs. Gerald Payne and Mrs. Allan Taylor read selections, and Mrs. Harold Payne and Mrs. D. Miller led in prayer.

In the third part Mrs. Theodore Douglas and Mrs. Elmer Cooper led, Mrs. Weller read the 46th Psalm, Mrs. Davis, Mrs. Edwards, Mrs. Munro, and Mrs. George Taylor led in prayer, Miss Jean Payne sang, and Mrs. James Graystock gave a short address.

For the fourth part, The Vision of the Kingdom, Mrs. Cooper and Mrs. Stuart Clysdale gave the readings. Miss Helen Tedford led in prayer, Mrs. Douglas, Mrs. Forsythe led in prayer of dedication.

Discover No Clue To Crash In TCA Tragedy

ARMSTRONG, Ont., March 6.—(CP). — No reason for the Trans-Canada Air Lines plane crash which killed 12 persons near the airport here on February 6 had been determined to-day when the inquest into the death of the chief pilot, Captain W. E. Twiss of Winnipeg, was resumed.

Evidence presented at the first day's session yesterday was that Twiss and the other pilot, Flying Officer C. E. Lloyd, were in good physical condition and that detailed examination of the wreckage and motors had brought to light nothing to indicate mechanical failure.

D. B. Colyer, Winnipeg, T.C.A. vice-president in charge of operations, testified that certain recommendations of the Air Line for improvement of air fields had not been carried out by the Federal Department of Transport which operates the air fields used by the T.C.A.

He said funds were not available for all improvements T.C.A. would like, and added with a smile:

"The perfect runway as far as we are concerned would be a mile wide, and would stretch 3,00 miles from ocean to ocean."

Colyer said the Transport Department had cut back trees 400 or 500 feet from the north-south runway at Armstrong Airport in 1938 on recommendation of the air line. This was the runway aircraft CF-TCF was intended to use for landing when it crashed.

No Hazard in Weather.

Dr. Smirle Lawson of Toronto, supervising coroner for Ontario, is presiding at the inquest. C. R. Magone, Toronto, senior solicitor of the Attorney-General's Department, is representing the Province.

Colyer testified weather over the route followed by Twiss was not perfect, but without hazard for aircraft.

Magone asked: "Would it be fair to say that you conclude that it was an error of judgment by the pilot?"

"It would not," Colyer replied. "I knew the man, the machine, and from my experience it was not an error by the pilot."

Dr. Edgar Frankish, medical-legal expert of the Attorney-General's Department, testified an autopsy performed on the bodies of Twiss and Lloyd showed both pilots were in good physical condition. There had been no alcohol nor carbon-monoxide in the blood streams of either man.

D. C. Archibald, Dominion meteorologist at Winnipeg, said under questioning that Richard Smith, radio operator on duty at Armstrong at the time of the crash, had trained with him for only "the best part of a week."

Archibald said check of Smith's reports since then had indicated he had become a competent weather observer.

Questioned by Dr. Lawson in the earlier evidence, Colyer stated Twiss had asked the radio operator for a Winnipeg weather forecast. The Winnipeg operator had delayed giving the information for from four to seven minutes because another plane was on the ground at Winnipeg.

When the weather information was given Twiss had already begun a descent at Armstrong, Colyer said but added that he believed Twiss intended to land at Armstrong in any event to take on more fuel.

John Dyment, of Winnipeg, chief engineer for T.C.A., was the only witness of the night session, testifying that detailed examination of the plane parts had shown nothing to indicate failure of instruments, motors or other equipment.

NAZIS INSPECT DOG MEAT

German has decreed that dog meat must be inspected by government officials before butchers will be permitted to sell it to the public.

20 Capture 469

London, March 6 (CP).

CAPTURE of 469 Italian officers and troops by a signal section "numbering only 20 to 30 men" in Italian Somaliland was disclosed today by a military spokesman.

He said the incident occurred in the Juba River district when an advance signal section seeking a new headquarters location surprised an Italian unit.

Despite continued British advances in Eritrea, the spokesman also said the fall of the town of Cheren was not expected momentarily. He said the Fascist garrison not only is large, but its morale is unusually high. The Italian force was estimated at two to three divisions of 9,000 to 14,000 men each.

BABY'S UPSET STOMACH QUICKLY CORRECTED

BABY'S little "Tummy" is often easily upset. It is easily righted again, too, if you know just how to do it. Let Mrs. M. S. Alway, of London, Ont., tell you: "Baby's Own Tablets are a great help at the first sign of upset stomach, during teething time or when a cold is coming on. They work quickly yet gently to carry away poisons and promote quiet sleep. Walking Boots at night is unknown in our home."

And Mrs. W. R. Sharp says: "I nursed my baby shortly after being alarmed over a motor accident and that upset her almost to the point of convulsions. I gave her Baby's Own Tablets and she soon stopped crying—went to sleep and when she awakened was her own good self again."

Equally effective for diarrhoea, colic, teething troubles, simple croup, constipation and simple fever. Sweet-tasting, easy to take, prompt in their action yet harmless. Analyst's certificate in every box. Buy a box today for sickness so often strikes in the night. 25 cents. Money back if not satisfied.

CANADIAN DEPARTMENT STORES

STORE HOURS: 9 a.m. to 5.30 p.m. Wednesday, 9 a.m. to 12.30 noon. Saturday, 9 a.m. to 9.30 p.m.

This Is Eatonia Week at the C-D.S.

You Can't Beat Eatonia for Reliability and Value.

Eatonia Four-Hour Enamel

¼ PINT .25 ½ PINT .50 PINT .80 QUART 1.45

You'll be more than satisfied with this quick-drying enamel—gives a hard smooth, glossy finish—lasts long—spreads far—yet costs a lot less than nationally advertised brands. Comes in a wide choice of bright, cheerful colors as well as black and white—a wide choice that helps you liven up your furniture and woodwork. More economical than cheap enamel, it brushes easier, goes farther and wears better.

—Basement, C.D.S.

You'll Be Glad You Bought An Eatonia Inner-Spring Mattress

Years later when your EATONIA mattress is still giving you satisfaction in every way, you'll be proud of it as a purchase well made. Just look at these features: the 806 coils (in the 54-inch size) individually pocketed, to prevent slope or slag; the tempered steel wire coils that adjust themselves to the curves of your body; the heavy covering of beautiful finish. Each feature is designed to ensure restfulness and long service. We believe you'll realize that the EATONIA is a new high in sleeping comfort. Single, three-quarter and full sizes. EATONIA Value, each 29.95

—Basement, C.D.S.

CANADIAN DEPARTMENT STORES

BUILD UP RESISTANCE AND ENERGY TO GUARD AGAINST COLDS--FLU

Many Persons Taking Syntona Say They have Had Fewer Colds. Rids System of Acids and Poisons. Improves Action of Stomach, Liver and Bowels.

Helps Throw Off Lingering After-Effects

If you are unable to throw off the after-effects of colds, flu, or grippe, you are probably rundown and need a good tonic like Syntona to improve the action of the stomach, increase appetite, promote elimination of excess acids, and poisonous waste matter, and to purify the blood.

Syntona contains 12 medicinal ingredients in a perfectly balanced formula to give the best of results and hundreds who have used this new medicine state that they have never taken anything like it before.

Mrs. Jennie Rouse, of Elmira, says: "I was rundown, had a weak, sickly stomach, and felt so nervous that the leaht thing startled me. I had pains through my side and chest and seemed to have pains through my joints and muscles. I'd get severe colds and didn't seem to be able to get rid of them.

"I started taking Syntona and right from the first my food began to digest better. The aches and pains went away and now it is wonderful how different I feel. The nervous, irritable feeling is all cleared up and I haven't had a cold since. I am certainly pleased with Syntona, and I will use it whenever I am feeling rundown."

Syntona is vastly different from ordinary preparations, and the chances are that you, too, will say it is the best Syntona, and I will use it whenever I tune to use.

Every weak, ailing, run-down man or woman in Peterborough or vicinity is cordially invited to call at Elliott's Drug Store and find out for themselves all about this pure herbal medicine that is helping so many people here. It costs only a few cents a day to take Syntona.

—(Advt.)

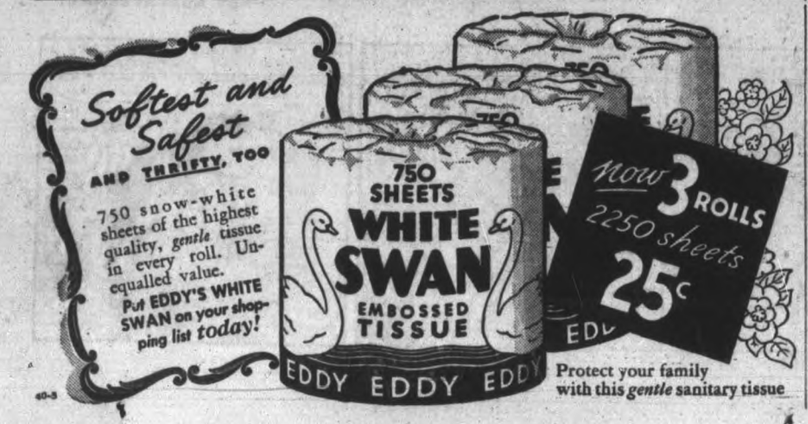

LEWIS STILL LEADS
• Quality
• Price
• Style

DOUBLE VISION Meniscus lenses for invisible double vision far or near, ground into one piece of glass. Examination included. LENSES ONLY 7.50

GLASSES 6.45 Up

SINGLE VISION Modern frames fitted with deep curved Meniscus lenses, for reading or sewing. Examination included. COMPLETE .. 6.45

Lewis' have thousands of Satisfied Patients in Peterborough. If you want complete satisfaction at moderate cost—See Lewis.

Lewis Optical Parlors
345 George St. Peterboro Phone 8843

Tomorrow
FAIR; MILDER.

Evening Examiner
Peterborough

Last Year
MAXIMUM 34 - MINIMUM 28

VOL. LXXXV. No. 56 PETERBOROUGH, FRIDAY, MARCH 7, 1941 ★★ PRICE THREE CENTS

HUNS' STROKE AT GREECE EXPECTED INSIDE 48 HOURS

Greeks Clearing Out Thrace

Turkish Press Scorns Hun Pledges

Strong Anti-Nazi Note; Lays Balkans' Plight To Russia

ISTANBUL, Mar. 7 — (AP). — Turkish newspapers warned the nation strongly to-day against accepting German assurances and declared the spread of the war to the Balkans seemed inevitable.

These statements were made as it was announced that Turkish foreign policy would be outlined by Foreign Minister Sukru Saracoglu next Monday morning at a closed session of the People's Party—Turkey's only political party—in Ankara.

That afternoon the National Assembly will open its session to be devoted to both external and internal affairs.

Premier Refik Saydam will address Parliament on Wednesday and is expected to disclose then Turkey's reply to a message received from Hitler last Tuesday. It was believed the Government also would indicate its attitude toward a threatened invasion of Greece by Germany.

"Against a handful of birdshot reassurance that the Axis has flung at us, stand 2,000,000 Turkish bayonets," the newspaper Demokrat Politika said to-day.

"If Germany comes this way she will get such an answer to these reassurances as she never got before."

End For Hun Terrorism

The newspaper Vatan said: "If Germany attacks the Balkans she will see the end to her terrorism and the New Order will indeed be in-

TURKISH PRESS

(Continued on Page 2, Column 2)

Something To Bite On

Kitchener, Ont., March 7 (CP)

THE report of the birth of a baby in St. Catharines this week with two teeth has roused Mayor Joseph Menzinger's civic pride.

Armed with medical records to prove that three children have been born with teeth in Kitchener in the last eight years, Mayor Meinzinger today offered to bet Mayor Daley of St. Catharines "the Kitchener city hall" that Kitchener can produce more dentured infants in a year than St. Catharines can in 10.

There was no immediate word from Mayor Daley.

AA's Polish Off 9, Fighters 7 Over Malta; 2 Somaliland Sea Raider Lairs Closed

CAIRO, March 7—(AP).—A mass raid by more than 100 German planes on Britain's Mediterranean fortress at Malta in which 16 dive bombers, bombers and fighters of the attacking force were shot down was disclosed by the British command to-day.

The Royal Air Force lost one fighter in the violent battles which occurred over Malta when the Germans attacked in waves Wednesday.

There was some damage to buildings but no R.A.F. casualties.

Nine aircraft were brought down by anti-aircraft fire, the communique said, and the rest by fighter planes.

In addition to those shot down several others were damaged "and it is doubtful that they managed to return to their base."

Recent capture of Mogadiscio and Chrisimaio in the British offensive in Italian Somaliland has eliminated the chief bases for Axis surface raiders in the Indian Ocean, the Admiralty announced in London today.

The Admiralty told of the elimination of these bases in a communique which reviewed co-ordination of naval forces with British land troops in Italian Somaliland.

One outstanding naval action, it said, was the bombardment of Mogadiscio by the cruiser Shropshire. In shelling the harbor the Shropshire sank the 6,681-ton Italian

AA's POLISH OFF

(Continued on Page 2, Column 2)

Hint US Tankers May Be Turned Over To Britain

WASHINGTON, March 7—(AP)—Rear-Admiral Royal E. Ingersoll, assistant chief of United States naval operations, told Congress today part of a requested 200,000 tons of naval auxiliaries, such as tankers, might figure in the British aid program.

Ingersoll made his statement to the House Naval Committee in response to questions by Chairman Carl Vinson (Dem., Georgia), but emphasized no specific allocation of the proposed auxiliaries had been made.

"If by any possible chance we were directed to turn over all our tankers to some foreign nation," he said, at one point, "we would have to get more tankers from the Maritime Commission."

Adding that he mentioned this contingency only as a possibility, Ingersoll emphasized that the navy had neither funds nor authority to replace such auxiliaries or to acquire any new ones now.

Committee members sought a definite answer as to whether the proposed auxiliaries were definitely intended for transfer to Britain but Ingersoll answered that it was impossible to foresee the needs that might arise in the course of the next year.

He declared, however, the requested legislation would be necessary under the existing international situation whether any lend-lease bill was before Congress or not.

Rear-Admiral Samuel M. Robin-

HINT U.S. TANKERS

(Continued on Page 2, Column 2)

Member Of Empire?

London, March 7 (CP)

CAMILLE HUYSMANS, former speaker of the Belgian chamber of deputies, recommended today that Belgium ask to be admitted to the British Commonwealth of Nations.

Huysman, chairman of the Labor and Socialist International, said:

"Belgium should ask to be admitted to the British Commonwealth, and I know that there are statesmen of other smaller European nations who are thinking similarly."

Ethiopians Grab 300 Of Garrison

CAIRO, Egypt, March 7.—(AP).—Ethiopian natives fighting against Italy were reported by British General Headquarters to-day to have captured 1300 prisoners in a fight with an Italian garrison in Ethiopia.

The daily communique said that 1,700 deserters from Italian colonial forces had crossed into British territory.

In Italian Somaliland British forces have captured the village of Fer-Fer.

Fer-Fer lies about 100 miles northwest of Buloburti on the road toward Harar, Ethiopia. It is more than 300 miles from the border of Kenya colony, where the British drive into Somaliland started, and more than 100 miles inland from Villaggio Duca Degli Abruzzi, which was taken last Sunday.

In Libya, the communique issued

ETHIOPIANS GRAB

(Continued on Page 2, Column 1)

Ten Submarines Swell Lake Shipyard Boom

CHICAGO, Mar. 7 — (AP. — Under stress of the United States defence program, shipbuilding on the Great Lakes is in the midst of a lusty boom, reminiscent of First Great War days.

Contracts approximating $90,000,000 for boats of sizes that can be floated to ocean waters have been awarded by various government divisions to concerns with yards at a dozen Great Lakes ports, a survey showed to-day.

Vessels on the blueprint boards or under construction include submarines, anti-submarine nett tenders, sub-chasers, mine planters, oil tankers, coastguard cutters, tugs, minesweepers, and many smaller craft, such as speed boats and launches.

Centre of activity is at Manitowoc, Wis., where the Manitowoc Shipbuilding Company has orders for 10 submarines, to be built at an estimated cost of $60,000,000. There are 1,200 men employed and more will be added as work progresses.

A little further north at Sturgeon Bay the Leatham Smith Shipbuilding Company has contracts for four 65-foot steel tugs and a 170-foot sub-chaser. Nearby the Peterson Boat Works is building a dozen 40-foot launches for the Navy. The Sturgeon Bay Shipbuilding and Dry Dock Company has a contract to build mine planters to cost $214,000, and three 50-foot dredge tenders.

2 Barges $2,000,000.

The Lake Superior Shipbuilding Company at Superior, Wis., has a contract to build two naval oil barges, costing $2,000,000. Construction, held up by failure of steel to arrive, was expected to start this month.

Across the bay at Duluth, Minn., the Marine Iron and Shipbuilding Company has a 180-foot coastguard cutter, to cost $679,220, in the blueprint stage.

The American Shipbuilding Company, with yards at Cleveland and Lorain, has launched four of 12 anti-submarine net tenders, first naval vessels to slide into the Great Lakes since the last war. All of the 158-foot vessels, costing $6,500,000, are scheduled to be launched by

TEN SUBMARINES

(Continued on Page 2 Column 1)

Plan Defence Along Struma River

Expect Turk Troops Will Lend Aid To Stern Hun Drive

SOFIA, Bulgaria, March 7 (AP)—Greece bolstered fortifications in the Struma River valley in Macedonia today as a German expeditionary force in Bulgaria commandeered every available means of transport to rush troops toward her her northern frontier.

It appeared to observers that Gen. Alexander Papagos, commander-in-chief of the Greek army, intended to abandon Thrace as indefensible and attempt to make a stand against the threatened German invasion along the natural bastion of the Struma.

There were reports that the Greeks already were clearing civilians out of Thrace—the northeastern province along the Turkish border which Bulgaria long has coveted as an outlet to the Aegean Sea.

Greek diplomatic quarters here said the Greek army "absolutely will fight any German invasion" and expressed a belief that Turkey would dispatch troops into the Rhodope Mountains in Thrace to help stem any Nazi attack.

The Struma River runs in a generally north and south direction from the Bulgarian border to the Aegean, a distance of some 60 miles, entering the sea at the Gulf of Orfani (Rendina) east of Salonika. The river passes through Lake Takhinos before entering the Aegean about 70 miles west of the Turkish border.

A 25-Mile Line

Should the Greeks elect to make a stand along this line, abandoning Thrace, they would have a sector little more than 25 miles wide to defend along the Bulgarian frontier.

Reports reaching here said the Greeks are sending artillery into the Struma valley.

Meanwhile it was believed the

PLAN DEFENCE

(Continued on Page 10, Column 1)

Gayda Stuffs Rome

Rome, March 7 (AP)

VIRGINIO GAYDA, Fascist editor, asserted today that British sea and air losses at the hands of Italy total 20 warships, 26 submarines, 58 freighters and seven tankers, all sunk, 805 planes shot down and 213 destroyed on the ground.

(A British Admiralty statement yesterday said that Germany and Italy have claimed to have sunk or seriously damaged more than twice the number of capital ships, aircraft carriers and cruisers Britain possessed at the start of the war and that some categories of the fleet had been claimed sunk "several times over.")

Gayda also said 87 British warships, three submarines and 41 freighters were damaged by Italian action, two tankers torpedoed and 99 planes probably downed in addition to the plane losses which he said were certain.

Equipping The Turks?

Sofia, Bulgaria, March 7 (AP)

UNCONFIRMED reports were current in this German-occupied capital today that Britain is rushing all spare equipment to the Turks.

The British command, these reports said, is making every effort to strengthen its Allies against the first shock and is rushing equipment to the Turks who are in a position to launch a flank attack on the German army if it attempts an invasion of Greece.

Greek diplomatic quarters here said they believed the Turks would launch a drive into the Rhodope mountains, a chain extending east and west along the Bulgarian-Greek frontier, if Germany attempts an offensive.

Britain Feeding Duce's War Goods To Greeks

LONDON, March 7—(AP).—Britain is speeding enough captured Italian military supplies to Greece to equip an entire army corps and some of this equipment already is in use against its former owners in Albania, a neutral military source said today.

Besides the materials going to Albania, considerable quantities are destined for use by Greek forces now forming lines to guard the Aegean port of Salonika against a German thrust.

"The supplies also will be ready if Britain tries to invade the Italian mainland from Albania," the neutral informant said.

BRITISH FEEDING

(Continued on Page 2, Column 4)

Dry Conference To Attract 500

TORONTO, March 7.— (CP).—More than 500 delegates are expected to attend the three-day convention of the Ontario Temperance Federation opening in London, March 12, Federation officials said to-day.

The first event on the program will be the opening young people's night with the Provincial oratory contest. J. E. Davey of Toronto, will address the meeting on the subject, "Youth Looks at Alcohol."

Rev. Edward Bishop of Uxbridge, will present his report as president at a business session Thursday morning. Other official reports will be presented at this meeting and it will be continued Friday with election of officers.

Dr. J. B. McLaurin, secretary of the Foreign Mission Boad of the Baptist church, will give the address at Thursday night's session. Most of the meetings will be devoted to a panel discussion among eight members and it will be thrown open afterwards to discussions from the floor.

Slav Choice, Axis Or Britain, Leaning Toward Nazis As Neutrality Hope Fades

Reveal Regent Prince Paul Met With Hitler In Berchtesgaden Retreat On Monday
Yugoslav Cabinet, Army Heads In Session

SOFIA, March 7—(AP).—Neutral military observers heard tonight that German troops massed on the Greek and Turkish frontiers may launch an attack from Bulgaria on Eastern Macedonia and Thrace "within 48 hours" — the goal, Salonika.

From the heights south of Zlatograd, the Germans massed on the frontier could see the waters of the Aegean across the Greek border.

BELGRADE, Yugoslavia, March 7 — (AP). — With a Yugoslav statement reiterating the country's neutrality, but adding that friendship for the Axis had deepened, expected within a few hours—under intense pressure to choose between the Axis and Britain—it was learned authoritatively today that Regent Prince Paul was received last Monday by Hitler at Berchtesgaden.

The same circles said Germany and Yugoslavia would make almost identical declarations with Germany "assuring" Yugoslavia of her 'peaceful aims' with regard to this country.

German Minister Viktor von Heeren's trip to Germany February 24 following a telephone conversation with Foreign Minister Ribbentrop was said to be the first German step to learn definitely to what lengths Yugoslavia would go to remain out of the war.

Diplomatic observers earlier had said the pressure of events seemed to make it almost impossible for Yugoslavia to remain neutral—that the time had come when she must pick her partners in the dangerous game which threatens to turn all Southeastern Europe into a battleground.

Except for her common frontier with Greece—a distance of about 100 miles—Yugoslavia is completely hemmed in by the Axis and is in a poor strategic position to oppose Germany, even with the promise of British aid.

A formal statement issued last night by Preier Dragisa Cvetkovic and Vice-Premier Vladimir Macek, after Regent Prince Paul had conferred for five hours with members of his cabinet and army chieftains, indicated the government recognized the seriousness of the situation, but threw little light on its attitude.

CHOOSE BETWEEN

(Continued on Page 10, Column 1)

Huns Take Spite Out On Norse For Naval Raid

SVOLVAR, Norway (via Berlin), March 7 (AP)—Reich Commissioner Joseph Terboven has decreed that all property belonging to the families of Norwegians who voluntarily followed British forces or aided them during the surprise raid on the Lofoten Islands Tuesday should be burned.

The decree was issued following Terboven's arrival here Tuesday night after the raid. Those remaining who helped the British while they were ashore were arrested. One Norwegian was shot the same night for recalcitrance.

The population of Oestvaagoy Island, on which Svolvar is situated, was fined 100,000 kronor and the municipality was required to maintain the families of those who were taken to Britain as prisoners.

(The krone is not quoted current-

HUNS SPITE

(Continued on Page 10, Column 1)

Food For U.K. Ready

WASHINGTON, March 7.—(AP).—Secretary Claude Wickard said today the United States' Agriculture Department was prepared to make food available to Great Britain.

An Axe To Grind

London, March 7 (CP Cable)

MALCOLM MACDONALD, High Commissioner designate to Canada, told a Canada Club luncheon today that he had a small god son who thought he had been appointed "Lord High Executioner" in Canada.

"Having an axe to grind of his own, he was eager to come with me because he wants a seat in the front row stalls at the first performance of my duties," Mr. Macdonald said.

Lofoten Raid Just Rehearsal

Experts See Bigger Things Due On 3,000-Mile Hun-Held Coast

LONDON, March 7.—(CP).— Informed sources said to-day Tuesday's harassing raid by British and Norwegian naval units on the German-held Lofoten Islands off Norway's coast was just a "rehearsal" for bigger things to come.

The intimation was that swift sea raiders carrying strong landing parties, and capitalizing on the element of surprise, had begun a campaign of sabotaging Nazi-controlled military and industrial centres along the European coast.

The press was quick to point out that there were many other vulnerable ports along the 3,000 miles of coastline now held by the Germans where British warships could land raiding parties.

In addition to destruction of Nazi war materials and oil stocks, is was pointed out such raids should yield German prisoners for questioning, and should bolster the morale of the populations of the occupied territories.

Alive to the propaganda value of such raids, the British command was said to have given special instructions to the British troops and Norwegian marines in the Lofoten expedition to be "considerate and courteous" to the islanders and to avoid damage to private property.

A correspondent of Reuters News Agency who accompanied the raiders disclosed that British forces had found what appeared to be the groundwork for a naval air station on one island. Among the 215 Germans captured were 17 German air force men and two high-ranking naval officers.

There was speculation today over the disposition of 10 Norwegian "Quislings" captured in the raid. Since Britain is not at war with Norway, they are not ordinary prisoners of war. The term "Quisling" is applied to followers of Major Vidkun Quisling, pro-Nazi Norwegian.

It was said they were brought to Britain with the consent of King

LOFOTEN RAID

(Continued on Page 2, Column 1)

No Way To Win Crime Life

4 Killers Make Decision On Eve Of Execution

COLUMBIA, La., March 7.—(AP).—Four condemned killers, due to die on the gallows to-day, declared in statements prepared for broadcast from their death cells that there is no way to win in crime. The quadruple executions are scheduled to begin at noon.

The men, William Meharg, 25, William Heard 43, Floyd Boyce 29, and William Landers, 30, were convicted of slaying Frank Cartman, Columbia posseman, during their flight from an Arkansas prison farm from which they escaped last Sept. 2.

The statements were to be broadcast over Station KMLB of Monroe, La.

NO WAY TO WIN

(Continued on Page 2, Column 2)

The Weather

The Examiner Barometer
Noon - - 29.70

Peterborough Temperatures

To-day:	
Night low - -	*3
Noon - -	24
Yesterday:	
Highest - -	30
Lowest - -	10
One Year Ago:	
Highest - -	34
Lowest - -	21

*=Below zero

Five degrees below zero was registered after the 6 a.m. reading was taken to-day.

Weather Forecast:

Georgian Bay — Light to moderate winds; fair; cold to-night. Saturday: Fair, with a little higher temperature.

Lower Lake Region— Moderate winds; fair and moderately cold to-day and Saturday. Sunday: Somewhat milder.

Northern Ontario— Partly cloudy and not quite so cold to-night and Saturday; scattered snowflurries in northern districts.

Ottawa and Upper St. Lawrence Valleys— Light to moderate winds; fair to-day and Saturday; cold to-night.

Lake Superior— Moderate winds; fair, with somewhat higher temperature to-day and on Saturday.

Kenora and Rainy River — Partly cloudy; somewhat milder to-day and Saturday; scattered snowflurries.

Western Provinces— Fair to-day and Saturday, with not much change in temperature.

Sun—Rises at 7.44 a.m., Sets 7.14 p.m.

Outbound Bombers Pep Army

Thrill For Canucks As Squadron After Squadron Thunders By

SOMEWHERE IN ENGLAND, March 7 — (CP).—Most thrilling sight in England for Canadian troops is to watch Royal Air Force bomber squadrons winging low over the countryside on daylight raids with tons of destruction for German invasion ports.

Out of overcast skies to the north, half a dozen planes first sweep overhead, making an aerial beeline for Boulogne and Calais. Rhythmic thunder of motors grows to a crescendo as squadron after squadron of lean, gray bombers hurtle past. The high-pitched snarl of Spitfires and Hurricanes is heard above the deep growl of bomber aircraft. The fighter escort is "riding herd" for the bombers.

In a few pop-eyed minutes, 100 planes pass. Canadian soldiers and British civilians stand in the roadway with proud, grim smiles at this show of air power.

Random items: The Canadian army co-operation squadron has had only two fatal accidents since it arrived in England a year ago.

An Eastern Canadian regiment of the 1st Division keeps its people back home informed of its activities. A newsletter edited by Maj. V. N. Hodson of London, Ont., second-in-command, is sent back to the London depot and distributed to officers and friends.

Two Hamilton private of a Central Ontario infantry battalion showed Gen. Sir John Dill, chief of the Imperial General Staff, something new in gun pits. When Sir John visited 2nd Division, he noticed Pte. Jim Henderson and Pte. Dave Nellings manning a Lewis gun in the best pit in camp. It was lined with tin sheeting and camouflaged by a sliding chicken-wire screen covered with brush. The gun position was the best he had seen for months the General said.

Captives A Church Problem

Cleric Finally Puts R.A.F. One Side, Huns Other

LONDON, March 7—(CP).—Flitz bits:

German airmen and Royal Air Force fliers attend the same church at the Curragh internment camp in Eire. Twelve R.A.F. men and 11 Germans, crews of planes that crashed on Eire soil or in territorial waters, were at a service conducted by Rev. H. Vere Flint, camp chaplain. "I am neutral and was troubled at first how to place the internees," Mr. Flint said. "I didn't want to put the R.A.F. in front of the Germans so they now keep to separate sides of the church."

The Government has issued a call for men teachers with specialist

CAPTIVES A PROBLEM

(Continued on Page 2, Column 2)

Ottawa Starting To Make Use Of Registration

OTTAWA, March 7—(CP).—Information collected in the national registration of last summer now is reduced to a statistical form from which Government departments and private industry may select persons suitable for employment in essential wartime occupations, says Hon. J. G. Gardiner, Minister of National War Services.

Last night he started to give the House of Commons a review of the work of his Department and he will continue with it today.

The registration, a survey of Canada's human resources, was made last August. From the hundreds of tons of registration cards, more than 8,000,000 in all, Mr. Gardiner said, the Dominion Bureau of Statistics has segregated 1,800,000 cards of persons employed in or suitable for any of 1,250 reserved occupations.

Analysis of this class for the province of Ontario now was completed and similar information for the other provinces would soon be available.

OTTAWA STARTING

(Continued on Page 10, Column 2)

MORE ABOUT—

Ethiopians Grab

Continued from Page 1

last night detachments of "enemy" (presumably German) fighting vehicles were driven off in a brush west of El Agheila while in Ethiopia revolting natives were harassing the withdrawing Italians and inflicting "substantial casualties."

"So far the number of prisoners taken exceeds 10,000," the communique added.

On the diplomatic front, Tewfik Souedy Bey, foreign minister of Iraq, arrived in Cairo last night, presumably to see British Foreign Secretary Anthony Eden and other officials.

MORE ABOUT—

Ten Submarines

Continued from Page 1

June 1.

The Toledo Shipbuilding Company has a $1,117,000 contract for a sub-chaser reported destined for navy service in the Arctic.

At Bay City, Mich., the yard of the DeFoe Boat and Motor Works is humming with activity. This company has contracts for more than $16,000,000. One sub-chaser has been delivered, and another is nearing completion, while 12 escort vessels, four minesweepers, and three tugs are on order. Other Michigan companies are working on smaller craft.

The Calumet Shipyard and Drydock Company, Chicago, has a $212,000 mine planter contract.

MORE ABOUT—

Lofoten Raid

Continued from Page 1

Haakon's Government which is now operating in London, and that they probably would be dealt with here under Norwegian law.

The Daily Express commented that what happened on the coast of Norway can happen anywhere along the 3,000 miles of European coastline Germany seized last year.

"Everywhere we choose to go we will be welcomed by the inhabitants, because we come to manhandle the Nazis," The Express added.

The Norwegian Government Journal, recounting the details of the exploit, said:—

"When the ships arrived off the island powerful loudspeakers broadcast messages to the local population telling them friends were at hand and suggesting that the crews would be willing to take on board any volunteers who would like to come to Britain to join Norwegian forces there.

"Hundreds of young men immediately lined up on shore. Since our forces were there for several hours, the young men were allowed to go to their homes to get their best clothes and pack all they wanted to bring away."

It was learned in London that in addition to the fish oil factory destroyed, a second important plant at Stansund, on the Island of Vestvaagoy, was put out of action.

More Fliers Graduate

DUNNVILLE, Ont., March 7 (CP)—Airmen from every province in Canada, from Australia, Singapore and California and Texas were included in the group of graduates who received their wings in a ceremony yesterday at the R.C.A.F. training school here.

BROKEN REST

Up time and again because of kidney and bladder weakness? Gin Pills, the reliable, well known kidney remedy, help soothe and tone up the kidneys. Money back if not satisfied.

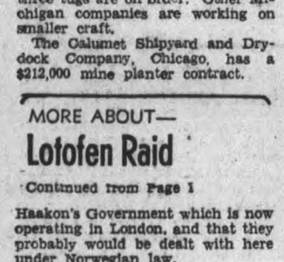

Regular size, 40 Pills Large size, 8[illegible] ills

(In the U.S. ask for "Gino Pills") 305

MORE ABOUT—

No Way To Win

Continued from Page 1

"I feel hard toward nobody" Boyce said in his statement, "but sometimes it is hard to forgive when you know a lot of misery and suffering could be avoided if those in charge tried a little more to live by the golden rule. May this be a lesson to all the boys who are doing wrong. And now good-bye, and I hope to meet you all in heaven."

Heard, in his statement, asserted:

"I would like to tell all of the youngsters and old timers, too, that crime does not pay. There is no such things as 'easy money.' A very small percentage end up as I am, but they pay just the same."

Meharg devoted most of his statement in tribute to his mother, whom he called "the sweetest mother in the world."

He said that she had "slaved over a washtub doing other people's laundry that she might give me and other members of the family the necessities of life." He requested that the song, "If I Could Hear My Mother Pray Again" be played on a harmonica and dedicated to her.

"During the time I was wasting my life in crime and sin," he continued, "my dear mother was praying that I would not be taken from this life in that sinful condition, and I am happy and thankful that her prayers have at last been answered....."

Landers, in a brief statement, said there was not much "a fellow can say at a time like this....May God bless my dear wife and little son ....Goodbye to you all."

MORE ABOUT—

Hint U.S. Tankers

Continued from Page 1

son, chief of the Bureau of Ships, told the committee that the auxiliary measure had "nothing whatever to do" with the lend-lease bill but had been prepared months before the British-aid bill was submitted to Congress.

MORE ABOUT—

Captives A Problem

Continued from Page 1

qualifications in certain scientific and technical subjects for positions in the forces, in war-industry and in research. Teachers with university degrees in mathematics, physics, chemistry or engineering who left their profession were asked to advise the Labor Ministry of their present employment.

Dependents of 13 men of the Royal Canadian Navy who lost their lives in the sinking of the Jervis Bay will receive a share of £30 ($133) allocated to them by the Admiralty from a contribution of £500 ($2,225) from the British War Relief Fund of Basra, Iraq.

Dried banana flakes, said to have considerable food value, are getting a once over by dietetic experts as a possible addition to hospital menues. The Red Cross and St. John war organization received five cases of flakes from Britons in Brazil and if tests prove their worth they might be used in hospital cookery.

Contributions of £447 ($1,990) from the Union of New Brunswick municipalities and £200 from Hamilton, Ont., are acknowledged by theLord Mayor's National Air Raid Distress Fund.

MORE ABOUT—

AA'S Polish Off 9

Continued from Page 1

tanker Pennsylvania and caused "a large number of military casualties."

The Shropshire suffered no casualties.

"All important Italian positions along the coast were bombarded by our naval units," the communique said, adding that these attacks were carefully co-ordinated with the army's advance.

The naval assaults progressed from Chisimaio, the first Somaliland port occupied by the British forces, up the coast to Brava, the next to fall, and to Mogadiscio, the colony's capital and major seaport.

It said the effectiveness of the naval support was indicated by the quick British drive to Mogadiscio which fell February 26, 11 days after the capture of Chisimaio, an advance of some 250 miles.

MORE ABOUT—

Turkish Press

Continued from Page 1

stalled in the world, but it will be a new order depending on respect of liberty for all."

For the first time a Turkish newspaper criticized Russia's Balkan policy, and that came when Tasviri Efkar declared:—

"The whole Balkan situation can be laid at Russia's door. If Russia had not taken Bessarabia, Rumania would not have been frightened and would not have allowed German to enter. Then we might have preserved the Balkan Entente and the Balkans might have been defended."

The newspaper Ikdam commented: "Assurances rain on us from all sides since the German invasion of Bulgaria. These are like lullabys which put babies to sleep, but fortunately Turkey is no baby. We know that it is countries to which assurance are given that are in danger."

Cheese Board

DELTA, Ont., March 7—(CP). — Boarded, 115 boxes white, 250 boxes colored. White sold at 14; colored at 14 3-16c.

Progress In '40 Reported By Metropolitan

OTTAWA, March 7th. — Reporting to its more than 28,500,000 policyholders on company business in 1940, the Metropolitan Life Insurance Company, in its seventy-fourth annual report released today, shows payments to policyholders and their beneficiaries during the year of almost $609,000,000, a record high in the history of the company. This figure is only one of many in the report indicating that life insurance is an active, continuing force — a living force in the homes of millions who share its benefits.

This record amount paid in 1940 represented payments at an average rate of $5,024.70 a minute during each business day. Of payments made in 1940, Ordinary and Group policyholders received a total of $310,163,593; Industrial policyholders $278,798,172; and Accident and Health policyholders $20,032,193. Over and above these payments the company added $185,878,238 to statutory and contingency reserves held for the protection of all policyholders.

Other features of the report were that, the company issued $1,708,837,245 of paid-for life insurance in 1940, and as a result of the year's production, together with the amounts of insurance revived and increased, the company's total life insurance in force at the end of the year stood at a new high figure of $28,923,784,178. Classified by kinds of insurance, the total in force was made up of $12,268,081,262 or 51.28% owned by Ordinary policyholders; $7,505,005,064 or 31.37% owned by Industrial policyholders; and $4,150,747,852 or 17.35% owned by Group policyholders. The company also had outstanding personal and group Accident and Health insurance providing principal sum benefits of $1,538,261,000 and weekly benefits of $21,674,382.

Commenting on references in the report to the Canadian business of Metropolitan, the Manager for Canada, Mr. E. C. McDonald, noted satisfactory increases made in the various departments. Investments increased by $12,160,093.52 in Canada, and the total business in force in the Dominion increased by $43,030,958 to the total of $1,206,231,511. The investments in Canada as at December 31st last totalled $296,976,446, of which $188,239,780 is represented by Dominion, Provincial and Municipal bonds. The company subscribed $11,000,000 to the first and second Dominion War Loans through conversion and was allotted $8,000,000, which is included in the total bond investment. Mr. McDonald stated that the total amount now invested in the Dominion for the benefit of policyholders, added to the amount that has been paid to policyholders and beneficiaries since the company entered Canada in 1872, exceeds the total premiums collected in Canada by $173,900,000. Health and welfare activities in Canada were continued, the company participating in 85 health campaigns during the year; distributing 2,687,049 pieces of health literature, and through the operation of its nursing service making 317,972 visits to sick policyholders without any additional cost to them.

Awarded Medal

CALGARY, March 7 — (CP). — Sergeant Pilot Samuel Alexander Patterson of the Royal Air Force, who will be 25 on St. Patrick's Day, has been awarded the Distinguished Flying Medal, according to a cable received by his parents, Sergeant and Mrs. S. Patterson of Viking, Alta. The young flyer was wounded in the shoulders during the first raid over the Kiel Canal, but recovered, to go on to new exploits.

New Help For U.S.

Uncle Sam's speed-up of army and navy reinforcements is placing more and more pressure on administrative departments in Washington. Two new appointments are Robert A. Lovett, TOP, new special assistant to the secretary of war, shown at his desk, and Ralph Austin Bard, BELOW, new assistant secretary of the navy. Lovett has been assigned for special work in connection with army plane production.

The War Today

By J. F. SANDERSON
(Canadian Press Staff Writer.)

Observers of the Balkan situation felt fairly sure today that Yugoslavia was about to be sucked into the Axis orbit, despite the fact her army was reported anxious to fight for her independence.

Germany, stepping up preparations for a possible military attack on Greece, was said to have been using Yugoslav diplomats as agents of a peace offensive against Greece, seeking to persuade the little kingdom to call off her defensive war against Italy. The alternative to peace with Italy, the Nazis are reported to have told Greece, is war with Germany.

The Greeks, however, appeared to have no intention of yielding to German pressure, and were reported to have massed 90,000 troops—most of them seasoned veterans of the Albanian campaign against Italy—to face 150,000 Germans concentrated on the Greek-Bulgarian border.

Meanwhile Germany also turned attention to Turkey, a non-belligerent ally of Britain, seeking to persuade the republic that the Reich can "look after" Turkish interests and that Britain cannot.

The Turkish press, a usually reliable reflector of Government opinion, has been increasingly friendly of late in its attitude toward Britain and increasingly tough in its remarks about the Nazis. Already Turkey has consented—presumably at the suggestion of British Foreign Secretary Anthony Eden and Gen. Sir John Dill, Chief of the Imperial General Staff—to close the Dardanelles, narrow waterway between the Mediterranean and Black Seas.

Whether the closure was designed as a measure to render German acquired Rumanian Black Sea ports useless for outside commerce remained unclear. The step might have been taken to prevent possible entry into the Black Sea of Axis warships which could be based in Rumanian ports to stab Turkey in the back to the event she showed definite signs of helping Greece.

So far the only military action the Turks have taken has been to bolster frontier fortifications on the Turkish-Bulgarian border and reinforce heavily the garrisons in that sector. Naval units have been sent into the Dardanelles to reinforce lan dartillery which guards the Strait.

Costs Of Register Run $918,733

OTTAWA, March 7.—(CP).—Cost of Canada's National Registration last August was 918,733, according to a return tabled in the House of Commons by War Service Minister Gardiner, in reply to a question by T. C. Douglas (C.C.F. Weyburn). Of the total, $806 988 has been paid to date, and Department of Public Printing and Stationery accounts still awaiting payment total $111,745.

The return said 3,988,760 men and 3,871,710 women were registered and that approximately 1,800 000 persons in 1,250 trades were found suitable as workers for war industries. No record is available, said the reply, of the number of workmen placed in war industries as a result of the registration.

In Ontario 636,400 male registrants and 20,210 women said in their registration forms they were able to drive a tractor. Corresponding statistics from the other Provinces are not yet available, the return sad.

MORE ABOUT—

British Feeding

Continued from Page 1

He said British military and diplomatic strategists are working hand in hand in the Middle East to block Hitler and prepare the way of a try at a quick Italian knockout, possibly by a crack at the mainland following up trial parachute troop sorties in mid-February.

Observers here view as striking evidence of a new British technique in combining operations of the War and Foreign Offices in the visit of Foreign Secretary Eden and Gen. Sir John Dill, Chief of the Imperial General Staff, to the Middle East.

They also connect British Minister George Rendel's wait for a go-ahead from Gen. Sir Archibald Wavell, Middle East Commander, before severing diplomatic relations with Bulgaria.

But there is the strictest secrecy here regarding what Mr. Eden and the Middle East military leaders are planning. One source describes them as "fait accompli" strategists.

"They believe in action, then presenting the thing that's done," this informant said. "They have full authority to run their own show and we expect little news of what they are doing until it happens."

Hogs and Grain Today's Quotations

FRIDAY, MARCH 7

Canada Packers quote:

Hogs.—$10.85 plus transportation.

Sows—No. 1, 6c; No. 2, 5½c plus transportation.

Top Calves—12c lb.

Eggs.—A-large, 16c; medium, 14c; pullets, 13c; C, 12c.

Cream—No. 1, on truck, 35c.

Butter—No. 1 solids, 34c; No. 2 solids, 33c; No. 1 prints, 35c; No. 2 prints, 34c.

Mill Feed, wholesale. — Bran, $27.50; shorts, $27.50; middlings, $29.

Cash price for grain as furnished by Quaker Oats Co.: No. 1 wheat, 80c; No. 2 wheat, 78c; No. 3 wheat, 75c; milling oats, 34c.

Dewart Bros. quote: No. 1 wheat, 80c; No. 2 wheat, 78c; No. 3 wheat, 76c; oats, 34c; barley, 45 to 55c; rye, 45c; buckwheat, 40c; delivered in Peterborough.

Girl Denies Tale Of Fight In Newell Case

TORONTO, March 6. — Elna Lehto, pretty 24-year-old paramour of Aircraftman Bill Newell, denied yesterday that he had told her of having a fight with his wife, Aune, the day she was last seen alive.

Miss Lehto, a shapely blonde, was dressed neatly in black as she stepped into the witness box in the morning. She occupied the stand all day and was still testifying when the hearing was adjourned late in the afternoon. She admitted living with Newell as man and wife since early last year and told the court she had listed herself as "Mrs. Newell" in the National Registration last summer even though she knew Newell was married to another woman.

On September 29, she said, Newell left the Howland Avenue house, where they were living at about 11.30 a.m. and was gone until 9 o'clock that evening. He told her he was going "to the barracks," she said. Evidence introduced earlier by the Crown showed that Newell had called on his wife about noon and had taken her out that afternoon. September 29 was the day Mrs. Newell disappeared. Her body was found on Centre Island a week later.

"No Scratch on Face"

"When he came home tha evening you noticed a scratch on his face and asked him how he got it, didn't you?" asked Crown Attorney J. W. McFadden. "No, there was no scratch on his face," said Miss Lehto.

"Isn't it true that he told you Aune had slapped his face and that he had slapped her back?"

Miss Lehto said she had told this to police, but only after "they kept after me until I had to make some kind of statement." Detectives told her, she said, that they had got this information from her girl friend, Helmi Hannonen, and demanded of her: "You wouldn't like to make a liar out of your girl friend, would you?"

The witness explained that Helmi had difficulty in speaking English and had become confused over a different matter. Miss Lehto said she had been talking to her girl friend about "Bill's married life with Aune," and had told her that Newell often fought with his wife when they were living together.

Defence Counsel G. C. Elgie pointed out that Miss Lehto had been held in jail for two weeks as a material witness and had not been called by the Crown to give evidence. She took the stand yesterday as a defence witness.

Advised Against Desertion

She admitted writing a letter to Newell on Sept. 16, warning him to "put all those ugly thoughts out of your head." Asked what she meant by this, Miss Lehto said Newell had told her in a letter from the R.C.A.F. post at Brandon, Man., that he would "desert the air force" rather than assign any of his pay to his wife.

"I thought it was a very foolish idea and that was my way of expressing it," she testified.

In another letter produced in court she had written to Newell: "It wouldn't be worth while having if Aune gets half your pay. I might as well go into service. And after doing all this struggling."

"What did you mean by 'it'?"

"The divorce," she replied. "I was paying for the divorce, and it had been so hard to get the money."

"You mean Aune was suing for the divorce and you were paying her lawyers?" asked Mr. Justice Makins. "Yes."

"That's one of the funny kind that we occasionally get put across us," his Lordship commented.

The Judge Explains

In one of his letters to Elna, Newell had signed off with a verse. Defence Counsel Elgie asked the witness what Newell meant. "I'm sure I don't know," she said.

"He's quoting Shakespeare," the judge pointed out. Newell grinned and blushed, looking down at his feet in the prisoner's dock.

(The quotation, from Hamlet, comprises the closing words of Polonius' advice to his departing son, Laertes:

"This above all: to thine own self be true,

"And it must follow, as the night the day,

"Thou canst not then be false to any man.")

"What are all those X's at the bottom here" asked his Lordship.

It was Elna's turn to blush. She turned her head shyly and, after a pause, said: "Kisses."

"There are a lot of them," the judge remarked.

Miss Lehto said she had led police to the box in which they found a pair of mud-smeared shoes in the basement of the Howland Avenue house.

The Crown had called a botanist to prove that bits of vegetation in the mud on the shoes correspond with vegetation found at the spot where Mrs. Newell was found strangled.

"Do you know how those shoes got wet?" Miss Lehto was asked.

She said she had gone for a walk with Newell last August, heading for his mother's home in Scarboro. On their way, she said, they passed over a piece of land in which there was "mud, water, sand and vegetation.

"What happened to your shoes?" asked the judge. "I threw them out. They were old."

WAR 25 YEARS AGO
(By the Canadian Press.)

March 7, 1916 — Germans took Fresnes, Bois de Corbeaux, and part of Hill 265 when fighting shifted to the west of Verdun. British forces made successful advance on northeastern boundary of German East Africa.

TORONTO POULTRY

TORONTO, March 7 — (CP). — Wholesale poultry prices were unchanged here today.

Market Quotations

Cheese, Produce and Livestock

ONTARIO GRAIN

Approximate prices track shipping point.—Wheat, 76 to 78c; oats, 32 to 34c; barley 44 to 46c; corn 56 to 58c; rye, 48 to 51c; buckwheat, 40 to 42c; malting barley, 52 to 54c; milling oats, 32 to 34c.

Basis track, Fort William.

TORONTO FEED PRICES

Following are approximate prices quoted for feed in ton lots, packed in bags, on track, Toronto. Bran, $26.50; shorts, $26.50; middlings, $28.

GRAIN AT MONTREAL

MONTREAL, March 7 — (CP). — Wheat: No. 1 Northern, 87c; No. 2, 85c; No. 3, 82c; extra No. 2 C.W. oats, 46c; No. 2 feed barley, 63½c; a bushel basis track.

Spring Wheat Flour.—First patents, $5.85 to $6.10; seconds, $5.15 to $5.60; bakers' $4.95 to $5.40. (Nominal quotations subject to tax adjustment.)

Winter wheat flour—Choice grades in carlots, $4.00 to $4.15; broken lots, $4.15 to $4.25 (plus processing tax of 70 cents per barrel). White corn flour; in carlots, $6.40; in broken lots, $6.70. Bran, $26.25; shorts, $26.25; middlings, $28.25. Rolled oats, bag of 80's, $2.50. Hay, No. 2, ton, $12.50 to $13.

MONTREAL PRODUCE

MONTREAL, March 7 — (CP). — Produce market prices here Thursday, as reported by the Dominion Department of Agriculture, follow:

Butter. — First-grade creamery prints, jobbing price, 35½ to 36c; first grade solids jobbing price, 35 to 35½c; Quebec No. 1 pasteurized, regraded, wholesale price, 34⅞ to 35c; Quebec No. 2 regraded, 34 to 34¼c. Receipts: 1,264 boxes.

Cheese—Western white and colored, wholesale price, for export, 14c. Current receipt price Western white cheese, 14 1-16c; Western colored 14 3-16c. Receipts: Nil.

Eggs.—Graded shipments in used free cases, offering at: A-large, 21c; A-medium, 19½ to 20c; A-pullets, 18c; B, 19 to 19½c; C, 17½ to 18c. Receipts: 884 cases.

Potatoes—Whites No. 1, 75's, 50 to 60; No. 2, 40 to 50c; N.B. Mountain No. 1, 75's, 60 to 65c; P.E.I. Cobblers, No. 1, 75's, 70 to 75c; P.E.I. Mountain, No. 1, 75's, 70 to 80c. Florida reds, crates, No. 1, $2.25.

TORONTO PRODUCE

TORONTO, March 7 — (CP). — Produce prices (Dominion Department of Agriculture) to-day were:

Eggs.—A-large 22½ to 23c; A-medium, 21½ to 22c; A-pullets, 20c; B, 20c; C, 19c.

Churning Cream, wholesale.—No. 1 lb. 35c f.o.b.; 38c delivered; No. 2 lb. 32c f.o.b.; 35c delivered.

Butter, wholesale.—First grade solids, 34½c; second grade solids, 33 to 33¾c.

Mill Feed, wholesale. — Bran, $26.50; shorts, $26.50; middlings, $28.

TORONTO CHEESE

TORONTO, March 7 — (CP). — Wholesalers were quoting large Government grade cheese today at 15 cents, unchanged.

Wholesalers offered cheese to retailers at: New, large, 16½c; triplets, 16¾c. Old, large, 22c; medium, 21½c.

FRUIT AND VEGETABLES

TORONTO, March 7 — (CP). — Wholesale fruit and vegetable prices were unchanged to-day with the following exception: Celery California Pascal, $4.25 to $4.50; lettuce, Imperial Valley, $3.25 to $3.50; cabbage, large crates, $3.50.

MONTREAL POULTRY

MONTREAL, March 7 — (CP). — Poultry prices per lb: Chickens, milkfed, Grade A, 27½; B, 25½c. Fresh fowls, 22c. Turkeys, A, 30c; B, 28c; C, 25c. Ducklings, Brome Lake, A, 24c; domestic, 22c. Geese, 18 to 19c.

BACON-HOG PRICES

TORONTO, March 7 — (CP). — Dressedweight were up 25 cents at Kitchener, up 10 cents at Peterborough, and prices were unchanged at other bacon-hog markets reporting today:

Liveweight—Chatham, $7.75.

Dressedweight.—Hull, $10.70 plus transportation; Chatham, $10.60; Brantford, $11 plus transportation; London, $11.10 delivered; Stratford $10.75 plus transportation; Kitchener and Stratford, $10.75; Peterborough, $10.85 plus transportation.

BUFFALO LIVESTOCK

BUFFALO, N.Y., March 7—(AP). —Hogs, 1,500; good and choice, 180 to 240 lbs. $8.25, few $8.35; trucked-ins, 170 to 240 lbs. $7.80 to $8; 250 to 300 lb. butchers, $7.35 to $7.75.

Cattle, 200; few medium heifers, $9; Canadian steers arriving late; cutter and common cows, $5.65 to $5.75; canners, $4.75 to $5.40; weighty sausage bulls, $7.50 to $7.75.

Calves, 225; good and choice vealers, $12; common and medium, $7.50 to $11.

Sheep, 700; good and choice lambs 95 lbs. down, $11 to $11.15; mixed in-between lots $10 to $10.85; fat ewes around $6.25.

WINNIPEG GRAIN

WINNIPEG, Mar. 7 — (CP). — Scattered mill purchases and minor hedging sales provided the only activity of a quiet first half hour in the wheat futures pit today.

Quotations at noon were unchanged to ¼ cent ahead. May wheat at 77¼ and July at 79 cents a bushel.

Chicago lost about ½ cent during the early minutes while Buenos Aires prices held unchanged.

Yesterday's Quotations.

	Open	High	Low	Close	Prev. Close
Wheat—					
May	77⅛	77¼	77⅛	77¼	77⅛
July	78¾	78⅞	78¾	78⅞	78¾
Oats—					
May	35⅛	35⅛	35⅛	35⅛	35⅛
July	33⅞	33⅝	33¾	33⅝	33⅝
Oct.	....	....	....	31⅞	31¾
Barley—					
May	48⅝	49⅛	48⅝	49⅛	48⅞
July	44⅜	44½	44⅛	44⅜	44½

Toronto Stock Exchange

Biggar & Crawford

	High.	Low.	3.00
MINING			
Aunor	179	176	176
Aldermac	10½-11½		—
Anglo-Huronia	225-250		—
Arnfield	5B	—	—
Buffalo Ank	370-390		—
Beatty	107	103	105
Bidgood	8	—	—
Base Metals	7½	—	—
Bankfield	5	—	—
Broulan	92	89	90
Bobjo	7½	7	7
Braiorne	960-1000		—
Calg & Ed	111	—	—
Chesterville	141	138	138
Coniarium	130-137		—
Central Pat	175	171	175
Can Malartic	47B	—	—
Castle Treth	51-56		—
Davies Pet	13B	—	—
Dalhousie	21-30		—
Dome	22	—	—
Eldorado	36	—	—
East Malartic	258	255	255
Falconbridge	220	—	—
Francouer	36-40		—
God's Lake	28	27	27
Gunnar	25-27		—
Goldale	11½-12½		—
Hard Rock	78	75	75
Home Oil	195	194	194
Harker	4½	—	—
Hollinger	13	12⅞	12⅞
Hudson M & S	24½	—	—
Howey	25B	—	—
Kerr Ad	360	355	355
Kirkland Lake	90	89	90
Kirkland Hud	40S	—	—
Little L Lac	171	—	—
Lamacque	425	—	—
Malartic G F	106	105	105
Steep Rock	96	90	93
Lakeshore	18½	—	—
Leitch	49	—	—
Lapa	10½	6⅞	10
Mining Corp.	60-70		—
MacLeod Cock.	190	—	—
Moneta	48	47	47
McKenzie Red	108	106	106
Madsen	57	—	—
Macassa	370	365	365
McIntyre	46¾B	—	—
McWatters	21-23		—
Nabob	27	—	—
Noranda	51	—	—
O'Brien	71	—	—
Okalta	52B	—	—
Omega	12	—	—
Pend. Or.	140-160		—
Perron	142-160		—
Pioneer	229	225	229
Pamour	110	107	107
Premier	85-94		—
Preston	295	291	291
Pickle Crow	275	—	—
Paymaster	23	22½	23
Powell Ryn.	73	—	—
Reno	10-13½		—
Sand River	4⅞	—	—
St. Anthony	9½-10		—
Sherritt	69	67	67
Chromum M & S	53	52½	52½
Sladen	38S	—	—
San Antonio	220	216	217
Sud. Basin	145-150		—
Sullivan	56-59		—
Sylvanite	255-280		—
Toburn	162-168		—
Teck Hughes	315	—	—
Upper Canada	161	156	156
Ventures	315	—	—
Waite Am.	340	—	—
Wright Har.	600	—	—
INDUSTRIAL			
Abitibi	60	55	55
Abitibi Pref	5-5⅝		—
Algoma Steel	8B	—	—
B.A. Oil	15	—	—
Brazil Traction	5⅛-5½		—
Bell Telephone	155	154½	154½
Burlington Steel	7¾-9		—
Canada Cement	4⅝-5		—
Can Cement Pref	95-97		—
Canada Packers	72-85		—
Can Car & Fdry	6½-7		—
Can Car & Fdy Pfd	25S	—	—
Can Canners	4½-5		—
Can Canners A	18½-19½		—
Can Canners B	9½	9¼	9¼
Canada Bud	4-4½		—
Can Pacific	5	—	—
Can Ind Alc A	2-2⅜		—
Con Paper	3½	—	—
Con Min & smelt	36¾	—	—
Cockshutt Plow	4½-5½		—
Consumers Gas	133	—	—
Dom Fdys & Steel	18	17¼	18
Dom Stores	5	—	—
Fan Farm Candy	26½-27½		—
Ford of Can A	15¼	15¼	16¼
Gen. Steel Wares	5-5⅞		—
Goodyear Tire	70-76		—
Gyp. Lime & A	2¾B	—	—
Harding Carpets	2½-3¾		—
Hir. Walkers	38½	—	—
Hir. Walkers Pfd.	19½-20		—
Imperial Oil	9¾	—	—
Imperial Tobacco	11⅞-12⅜		—
Inter. Petroleum	13⅜	—	—
Laura Secord	9½-10		—
Loblaw "A"	24-24½		—
Loblaw 'B'	23¼	—	—
Maple Leaf	185	—	—
Maple Leaf Pfd.	2¾-3½		—
Massey-Harris	2¾-2⅞		—
Massey-H. Pfd.	7†	—	—
Mont. L H & P	24¾-25½		—
Moore Corp.	44-45		—
Nat. Steel Car	30-33½		—
Nickel	33	32½	32¾
Page Hersey	99	—	—
Photo Engr.	15	—	—
Power Corp.	4¾-5¼		—
Royalite Oil	18	—	—
Steel of Canada	60-61		—
Silverwoods Pfd.	5¾-6½		—
Union Gas	12	—	—
United Steel	2¾	—	—
Westons	10¼	10½	10¼
Wineries	3¾	—	—

New York Stock Exchange

Biggar & Crawford

	High.	Low.	3.00
Am. el. and Tel.	162½	—	—
Anaconda Copper	25	24¾	24¾
Bethlehem Steel	79½	—	—
Chrysler	67¼	66½	66½
Col. Gas	4¼	—	—
Cons. Edison	21¾	21⅝	21⅝
El. Bond and S.	3¼	—	—
Gen. Electric	33¼	—	—
Gen. Motors	42½	43¼	43¼
Inter. Nickel	25¼	—	—
Kennecott	33	—	—
Montgom. Ward	37¼	—	—
N.Y. Central	12¾	—	—
North Amer.	15⅞	—	—
Penns. Railway	23⅝	—	—
Republic Steel	19½	—	—
Stand. Oil of N.J.	34½	34⅜	34½
U. S. Steel	58½	57⅝	57⅝
Westinghouse	96	—	—
Yellow Cab	14½	14¼	14½

Dry Conference To Attract 500

TORONTO, March 7 — (CP). — Questions asked by Rev. A. W. Downer (Cons., Dufferin-Simcoe) concerning the Grand River Conservation Scheme appeared on the Order paper of the Ontario Legislature today.

Mr. Downer asks for the personnel of the commission and the board of engineers supervising the scheme, what works have been completed to date and when the project is expected to be completed. He inquires as to estimated total cost and the respective amount contributed by each municipality and the Provincial Government.

Richard Arnott (Cons., Hastings West) queries as to the total expenditure in connection with the Royal Commission which investigated the affairs of the Ontario Reformatory at Guelph following the riots of 1937.

Adam H. Acres (Cons., Carleton) asks how many liquor permits in the different categories were issued annually for the years 1934 to 1940 inclusive and in how many municipalities does the Liquor Control Board require that beverage rooms close earlier than 12 midnight.

LAKEFIELD

Study Club Meets At Charlton Home

LAKEFIELD, March 7—(ENS).—A second session of the Lenten Study Club under the auspices of the Catholic Women's League was held at the home of Mrs. George Charlton.

Father Malone explained several points from "Radio Replies," on the doctrine of the infallibility of the Pope.

After the study period was completed, the executive and members planned for the help of the parish and also the refugee appeal.

Mrs. Charlton and her daughter, Miss Pearl Charlton, are donating a quilt to be raffled under the auspices of the Sodality.

SALLY'S SALLIES

Registered U. S. Patent Office

"Truth crushed to earth will rise again"—true, but you can't keep the lies down either.

Provincials Use 46 Patrols Cars, Need 116 Extra

TORONTO, Mar. 7. — Attorney-General Conant, who announced recently that in the interest of traffic patrol efficiency the Government would, in a three years' program, switch from a motorcycle to an automobile patrol plan, yesterday revealed to the House that forty-six patrol cars have been purchased from General Motors of Canada Ltd.

On thirty-six patrol cars tenders were called and the lowest tender of $716 was accepted. Competitive tenders were not secured on the first five, which cost $770 each, as the model and specifications were not settled. Competitive tenders were secured on five others in a transaction which involved trade-in allowances. In all, the Minister estimated that 116 cars will be necessary to replace the motorcycle complement. The schedule calls for eighty-two cars to be in use by December 31, 1942.

The average annual cost to the Government of operating motor cars is placed at $690 each per annum and of motorcycles at $550 each per annum.

The information was tabled in answer to a question made by J. de C. Hepburn, Conservative member for Prince Edward County.

Cheers For "Good Old Winnie"

Accompanied by staff officers, Prime Minister Winston Churchill is shown passing down a lane of cheering Tommies during his visit to a proving ground where the latest British tanks and armored units strutted their stuff in a demonstration of mechanized power. Present with the P.M. at the demonstration were General Charles de Gaulle, leader of the French Free forces, and General Sikorski, commander of the Polish forces.

Expecting Stork

LOIS ANDREWS JESSEL

Sixteen-year-old Lois Andrews Jessel, wife of comedian George Jessel, is in California awaiting the stork, her husband reports. Jessel currently is appearing in Miami, Fla. Lois recently was refused a permit to work in a Boston night club: "Too young."

Canadian Plants To Turn Out 14 Gun Types

OTTAWA, March 7 (CP)—H. J. Carmichael, joint Director-General of munitions production, disclosed last night that fourteen types of guns and ten types of carriages or mountings are "being produced, or to be produced very shortly," in Canadian plants.

Expressing appreciation and gratitude for the "splendid effort and co-operation" of Canadian labor in production of wartime necessities, he said: "We know we have the fullest and keenest suport of all those engaged on armament work."

Mr. Carmichael spoke over a national network of the Canadian Broadcasting Corporation.

Here are excerpts on armament production from his speech:

"We are going to manufacture in Canada two types of anti-aircraft guns of the most modern design the world knows . . . . The Germans avoid areas where these guns are as they would poison, or else they fly at an altitude . . . which makes accurate bombing practically impossible." Barrels already are being produced and entire guns will be manufactured by "October of this year."

Two Anti-Tank Gun Types

"Two types of anti-tank guns will be manufactured in Canada." On one type delivery is scheduled for April, and carriages by June The second type is scheduled for delivery in October.

"Two types of field guns are being manufactured and the first complete gun with carriage will be produced the latter part of this month," with maximum production expected before the end of the year. The second type "will go into production in November," with maximum production planned for "the early part of 1942."

"Three types of mortars are being produced. One is in production now. . . . The second type goes into production in June and the third in September. From present indications all scheduled delivery promises will be fulfilled."

"Four types of naval guns are to be produced and four types of mountings. The larger naval guns with their mountings will be produced early next year. The smaller type naval guns will be in production by July or August.

"Twin mountings for naval guns will start production in the latter half of 1941. This is probably the most intricate piece of mechanism from a gun standpoint that will be produced in Canada."

Ammunition in Millions

Mr. Carmichael said that in regard to ammunition, "We are turning out fuses and shells and cartridge cases and primers in their hundreds of thousands. Small arms ammunition is being made by the millions.

"Arrangements have already been made to send to the United Kingdom complete filled rounds ready for immediate use in the guns they are suited for."

In this branch of production, Mr. Carmichael said, "We are geared up so that the maximum requirements that now are known will be fully met.

"Should it be necessary to double this requirement, Canada has the facilities and ability to meet the obligation."

During the last war Canada produced no ordnance, heavy, medium or light guns or howitzers, or similar weapons, except Ross rifles and 2-inch aiming rifles.

He contrasted that with what has been undertaken in the present war.

"In a plant authorized last August we have undertaken the manufacture of the most modern rifle," he said. "It will be in production the latter part of this year on a very substantial quantity basis. This plant will work night and day, and it will reach a production of thirty rifles an hour."

Bren Ahead of Schedule

He said the "much-discussed" Bren gun program is "considerably ahead of schedule." The quantities required were ten times the original estimate.

Combined with two other types of automatic guns, he said, the plant (John Inglis Company, Ltd., Toronto), will have a total output of "97,500 a year, which will give it the largest production of any automatic gun plant in the world."

"An additional plant will be in operation in 1942," Mr. Carmichael said. It would have an ultimate capacity of 50,000 machine guns a year.

As an idea of the magnitude of the Canadian small arms program, he said as far as he could find out the United States program does not anticipate production greater than 25,000 units a year from any one of several plants now in production or being constructed. "Ours will soon be producing 147,500," he said.

HOW TO BE A BOY AGAIN!

Robt. G. Jackson, M.D. Now in his 83rd year

At 84 I'm a youngster in spirit, heart and ambitious energy. I'm young because I obey the laws of Nature; others do not. It is hard to realize that I owe my youthfulness to foods and exercise, but I do. Yet I would not dare exercise as vigorously as I do at my age on conventional foods.

I gave up most of the foods you eat some 30 years ago. My diet is based on a free use of my three natural wholegrain cereals . . . Dr. Jackson Meal (formerly Roman Meal) Bekus-Puddy and Lishus; and a similar free use of milk, cheese, fresh vegetables and fruit; together with generous quantities of my delicious alkaline beverage Kofy Sub.

These foods enable me to take exercises that keep my muscles supple, elastic, flexible and resilient as any boy's. They keep me free from constipation and its debilitating evils. Thus I remain young and grow younger every day.

You don't believe me? Well, try my foods and exercise reasonably and you cannot doubt. If you are interested in this subject, send for my free booklet "A Glorious Achievement". Address, Robt. G. Jackson, M.D., 54 Vine Ave., Toronto.

Macphail Pleads For Politicians

TORONTO, March 7 — (CP). — Agnes Macphail, former member of parliament for Grey-Bruce, urged members of the Ontario Federation of Agriculture in annual session here this week not to take a "holier-than-thou" attitude towards politicians.

She was speaking to a resolution urging county federations to "absolutely avoid inviting members of parliament to address meetings, as the presence of such speakers is sure to be interpreted by many as playing into the hands of the politicians."

Miss Macphail said: "If politicians are good enough to get your vote at the polls, they are good enough to be taken into your confidence and to sit on your councils. They are the servants of the people, but how are they to do what you want them to do in parliament if they do not know first what you want them to do?"

The resolution was redrafted and passed as follows: "Resolved that the officers of the Ontario Federation of Agriculture be asked to urge all county federations of agriculture to be careful in selecting speakers to address meetings, as the presence of some speakers may be interpreted by many as playing into the hands of the politicians."

Young's Point News

On Saturday evening, Mrs. Percy Stenner of the Lakeview Hotel, was hostess at a stork shower in honor of her sister, Mrs. Clayton Fitzgerald. Peanut euchre caused much merriment during the evening, prizes being won by Miss Helen Coones, Mrs. R. Nicholson and Mrs. C. Pelton. Those present included: Miss Aileene Young, Miss Helen Coones, Mrs. E. C. Moore, Mrs. A. Wilson, Mrs. C. Merrill, Mrs. R. Nicholson, Mrs. R. Wilson, Mrs. C. Pelton, Mrs. D. Darling, Mrs. B. Maynard, Mrs. L. Wilson.

Mr. Clare Johnston spent the week-end with friends in Peterborough.

Mr. and Mrs. Stuart McNaughton and son, Bobbie, Peterborough, were week-end guests of the former's parents, Mr. and Mrs. W. McNaughton.

Edgar Moore was among the boys from the Grove School, who attended the game at Beaverton over the week-end.

Mr. and Mrs. Charles Merrill and baby, Charles, Oshawa, spent the week-end at their home in the village.

Mr. and Mrs. Frank Carroll, Hastings, visited with their parents, Mr. and Mrs. James Carroll on Sunday.

Mrs. E. C. Moore was the local representative for our branch, at the Red Cross convention held at the Royal York, Toronto, last Friday.

Mr. and Mrs. A. Wilson were Sunday guests of Mr. and Mrs. George Jackman, Lakefield.

Mr. and Mrs. Edward Crapp and family have moved onto the farm, formerly occupied by Mr. D. Crapp, Selwyn.

Flier Promoted

TORONTO, March 7 — (CP). — Promotion from Wing Commander to Group Captain for Geoffrey O'Brian, Officer Commanding the R.C.A.F. No. 1 Initial Training School at the Eglinton Hunt Club here, was learned today.

She Aids Navy

Miss M. E. Mackenzie-Grieve, superintendent of the Women's Royal Naval Service (Rosyth Command) is shown at her desk as she goes about her searfaring duties. While England's men serve aboard her mighty warships, her women help the navy in tasks that are

Are You Bearing Up in Today's "WAR ON NERVES"

To be equal to the strain of living today —you *must* have perfectly normal vitality!

If you're tense, irritable, it may mean you need more Vitamin B_1. You can get rich amounts of it by eating Fleischmann's *fresh* Yeast. Try eating one cake first thing in the morning, and one ½ hour before supper — to help keep you at par. It is one of the world's richest *natural* storehouses of Vitamin B_1 and *all* the B Complex Vitamins.

RELIABLE — *If you bake at home Fleischmann's fresh Yeast can be depended on for even-textured, good-tasting, crusty bread. It is the favorite fresh yeast of Canada's housewives today — just as it was 70 years ago. At your grocer's.*

MADE IN CANADA

Life Insurance in Action!

SEE PAGE 3

The report on that page outlines the record of Metropolitan's service to policyholders, in whose interests the affairs of the Company are conducted.

We shall gladly give you any further information you may request about how Metropolitan operates—or about your personal insurance problems. No obligation, of course.

Metropolitan Life Insurance Co.

W. C. McCREERY, Peterborough Manager.

You Will Find Plenty to Choose from at Comstock's

WE HAVE A LARGE ASSORTMENT OF THE NEWEST STYLES IN ALL KINDS OF FURNITURE, PRICED LOWER THAN YOU WOULD EXPECT SUCH NICE FURNITURE TO BE. WHY NOT DROP IN AND FIND OUT FOR YOURSELF THAT YOU WILL DO BETTER AT COMSTOCK'S.

3 of Our Finest Chesterfield Suites

All Baetz Bros. Suites Reduced in Price

179.50 3-piece Suite	149.95
225.00 2-piece Suite	169.50
169.50 2-piece Suite	99.95

SEE THESE VALUES IN OUR WINDOWS FRIDAY AND SATURDAY

3 Piece Kroehler Suite

WITH 2 CUSHIONS

Wood hand grips and a durable velvet cover make this suite distinctive and long lasting. Kroehler 5-star construction is your assurance of lasting comfort 99.95

Only a Few Left at This Low Price

3 Piece Chesterfield Suite

Ideal for a small room, this suite is designed with wood panels on both the tops and fronts of the arms. Covered in wine repp with one chair in green 59.95

NO EXTRA CHARGE FOR EASY TERMS ON ANY ITEM

FOR SATURDAY ONLY

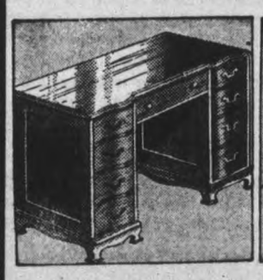

Knee Hole Desk 19.95

Solid walnut tops with attractively designed edges.

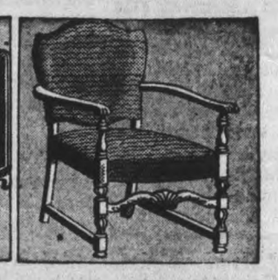

Occasional Chairs WITH SPRING SEATS 6.95

Choice of neatly designed repp covers. Solid walnut frames.

Simmons Spring Matresses

About 10 to Clear in Assorted Sizes and Covers

Guaranteed Simmon's spring mattresses with good tempered springs and choice covers, but of assorted patterns 14.95

Printed Linoleum 1.00 Sq. Yd.

4 yard wide printed cork linoleum. Allover floral and conventional patterns, ideal for kitchens or bedrooms. Durability with pleasing appearance for many years of wear.

4 Yards Wide ..... 4.00 Running Yard

TABLE LAMPS 3.95

Complete with tailored silk shade.

CEDAR CHEST 18.75

Useful walnut finished cedar chest with drawer in base.

7.50 **Chrome Ash Stands**

Handy, easy-to-clean Ash Stands. Reduced to clear. 4.95

MIRRORS 1.99

20" round Venetian Mirrors of clear crystal glass.

End Tables

Handy walnut finished table with shelf in base. 1.49

Come to Comstock's for Draperies

SLIP COVER MATERIALS 1.00 and 1.25 Yd.

Figured and plain also in stripe effects on wine and brown grounds. A sturdy fabric that will give years of service. All 50" wide.

MARTHA WASHINGTON BEDROOM CURTAINS 3.75 Pair

See these new crisp curtains that will transform your windows. They come in figured Marquisette and some have combination side drape effects. 2½ yards long. Cream, blue, green, orchid and rose.

SHEER CURTAINS

Sheer curtains are the newest for living rooms. We offer you Sunniweb in plain, dot and stripe effects in champagne and oyster shades. All 50" wide. Yard 98c

CURTAIN REMNANTS HALF-PRICE

Clearance of short ends of marquisettes in silk and cotton. Also figured nets. From 2 to 4½ yards long, mostly 50" wide. Reg. 29c to 1.25. Now half price.

SAMPLE FRILLED CURTAINS HALF-PRICE

Slightly soiled and odd pairs at special clearance prices. Reg. from 1.95 to 4.50 pair to clear at half price.

COMSTOCK'S

FURNITURE DRAPERIES FUNERAL SERVICE

300 George St. Phone 4683

The Examiner

The Peterborough Examiner, published each evening by Peterborough Examiner, Limited. Office Hunter and Water Streets, Peterborough, Ont. Subscription Rates 15c per week in City of Peterborough, delivered by carrier; $6.00 per year by mail to outside points

Members Canadian Press; Audit Bureau of Circulation, Canadian Daily Newspaper Association, Empire Press Union; Ontario Provincial Dailies Association.

W. RUPERT DAVIES, President; H. L. GARNER, General Manager; A. R. KENNEDY, Managing Editor.

TELEPHONE 4641.
Private Branch Exchange to All Departments

FRIDAY, MARCH 7, 1941

The Name Of Cunningham

The name Cunningham has been playing a big part in the British blitz against the forces of Mussolini in Africa. First there was Admiral Sir Andrew Cunningham, Commander-in-Chief of the Mediterranean Fleet, who not only has chased Italy's much-tooted fleet into shelter in home ports but has destroyed or crippled a large part of it making "Mare Nostrum" only another of Mussolini's idle rantings. But not content with this achievement his ships went into action along the Libyan coast supporting General Wavell in his complete routing of Graziani's army.

Now the name of General Alan Gordon Cunningham takes its place beside the name of General Wavell and that of his brother, Admiral Sir Alexander Cunningham, as a hero of the Second World War. General Cunningham is in charge of the British blitzkrieg along the coast of Italian Somaliland in East Africa.

In one month the British Army has raced 370 miles from Kenya to Mogadiscia, a lightning advance which beats the 200-miles-a-month pace of the Libyan campaign under General Wavell. The capture of Mogadiscio, capital of Italian Somaliland, and a wrecked little town is of great military value. It was the only Italian port on the great stretch of coast from Mobasa in Kenya to Jibuti in French Somaliland which could be used by ocean-going ships. Now that Mogadiscio has fallen to the British it will be much easier to blockade the Red Sea harbors which the Italians still hold.

Moreover now the British are in exactly the position from which the Italians launched their successful attack on Ethiopia in 1935. General Cunningham can now be expected to make a sharp left turn inland toward Italian East Africa (nee Ethiopia).

The Italian army in East Africa is in a box. The British are closing in from Anglo-Egyptian Sudan to the north and west and from Kenya to the south and here again Dominion troops are playing a prominent part. In Libya the Australian forces made a name for that Dominion and now troops from South Africa are closing in on the Italians in Ethiopia.

Yes indeed the Empire owes much to the name of Cunningham in this second great war.

The Canadian Navy Returns

Although Peterborough is an inland city it is vitally interested in the personnel of Canada's navy for ten of her sons have been members since the days before the war and after the war commenced many others have joined the senior service.

It all happened like this. Delbert Dorrington, son of Mr. and Mrs. W. E. Dorrington, Victoria Avenue, saw a sailor on the street a little over eight years ago, and liking the uniform applied to enlist. He was accepted and reported to Halifax. When he returned for his first leave his tales sounded so good that Earl Middleton, Andy Chartren, Jimmie Lawson, Jack Killoran and Joe MacDonnell all applied and in time were accepted. All have seen plenty of service since the war started and Earl Middleton has been mentioned in despatches.

Scared slightly by German gunfire but in fine fighting trim and the men eager to get back to the war zones these naval units put in to port this week after serving for nine months abroad. These men and ships have received little publicity although in that time the navy suffered the loss of two destroyers. The personnel, many of them just like the boys from Peterborough who first saw a ship at sea after they had joined the navy have quickly adopted the ways and uses of "The Silent Service" and reporters had a hard time prying their experiences out of them. The Old Salt likes to yarn in his old age, but when there is a war on he can be as close-lipped as a government agent on a secret mission.

Nevertheless enough leaked out to show that these men had seen plenty of action. What in former wars have been routine patrols in this have turned into adventure full of danger. Thus the Canadians helped to evacuate French poilus from St. Valerie under the guns of the German shore batteries and advancing artillery. Some of the ships bear honorable scars from this engagement. Others tackled the deadly submarine and now hold this German weapon, if not in contempt, at least in scorn born of familiarity with its dark ways.

These men are confident that the U-boat is being beaten. They are supported in this view by the fact that in recent weeks the ship losses attributable to submarine action have been well below the weekly average for the war. A surface raider recently played havoc with one convoy, and in that fact itself there is perhaps evidence that the Nazis are finding the submarine too vulnerable to British naval watchfulness to risk too many of the vessels they are no doubt hoarding for the coming drive against Britain.

It is good to have the navy home, a reminder that we are doing our full share on the seas and it would not be out of place for the Mayor and aldermen to give the Peterborough boys who are able to make home a royal welcome, and tell them, "Well done, boys," by a grateful and proud city.

Two Useful Societies

Two agricultural societies in Peterborough county which seldom get any mention in the news are composed of farmers in the Lakehurst section of Harvey and in adjoining parts of Douro and Dummer. Instead of carrying on fall fairs or spring stallion shows or some other activity that involves a competitive motive, their plan is co-operative, and they go on about their business from year to year, drawing a grant from the government and serving their own members in the ways for which they were intended.

Even in war time their method of operation and usefulness involves no feature that depends on public support or that runs counter to public interest. These comments were inspired by a report of a sale of Shorthorn cattle over in Durham county last week. Three purchases were made at that sale by the two co-operative agricultural societies in this county. The Lakehurst society paid $150 for a yearling bull bred by L. Richardson and Son of Ashburn, and the Dummer-Douro society bought two young males that cost respectively $130 and $152.50, from the herd of T. Baker and Son of Hampton. These were simple investments in new and good Shorthorn blood that will be transferred to the two Peterborough communities with eventual improvement to their beef herds. It sounds like a sensible policy of livestock improvement that requires no cost of property and administration, and presumably benefits all the members of these societies.

A Peterborough Corvette

The city council has promptly accepted the invitation of the Canadian naval authorities to propose a distinctive local name for one of the corvette type of armed vessels to be completed and commissioned this year. The names Peterborough, Chemong and Kawartha have been suggested, with preference placed on the first.

Peterborough city and county have quite a number of its young men in the Canadian naval service, far more than might be expected from an inland city far from the seaboard. If the city's name is chosen for one of the new corvettes, this community would probably be given the privilege of supplying some of its furnishings. This practice has been adopted in the equipping of others of these ships that bear the names of Canadian cities, and it is likely that the same opportunity and honor would be extended to the people of this city and county.

In tonnage, personnel and service, Canada's navy has already expanded far beyond expectations at the beginning of the war, and beyond the vision of sapient critics of the Government who could think only in terms of striking power that was required of this country in 1914-18. Some weeks ago it was reported that naval casualties exceeded those of the two other branches of Canada's forces combined, in sharp contrast with the experience of the first eighteen months of that other great war. In the meantime the shipyards of Canada, some of them greatly enlarged, are pressed to their capacity in building vessels for freight and fighting purposes. The need which they are intended to supply was expressed a short time ago in the statement that Britain must build, borrow or beg anything that will float.

This city and county have generously responded to every call that has been made upon their resources and spirit, and if a Canadian corvette is to be given the name of Peterborough it may be confidently predicted that this community will welcome the opportunity of contributing to its outfitting for active service.

They Love To Give

Peterborough's fund for the relief of British War Victims is now in five figures. It has passed the $10,000 mark, and everybody is happy about it, probably a little surprised, too, and modestly proud of it.

This giving during the last three months has been so spontaneous and sustained, at times so ingenious in tapping new resources, that there is reason for some element of surprise even when the dire and awful need of the money in Great Britain may be momentarily forgotten.

A heartening aspect of this steadily growing fund is the support it has received from the friendly district of which Peterborough is the centre. Days there have been when the city's dollars have run low, and village and country folks have brightened the record with their contributions.

In fact this British War Victims' Fund has grown into the sympathies of the community, has become so much a part of their daily thinking in the Examiner's reports of its progress, that it is followed by virtually everybody in the city and district with feelings of anxiety that no day should be permitted to fail it and its splendid purpose.

Possibly there may be times when some folks grumble a bit about new taxes to meet the cost of this war, or even about the necessity of digging into the weekly envelope for the purchase of War Savings Certificates and the pledges to the various War Services, but the entirely optional British War Victims' Fund gives them away.

It tells the real story about them, and registers the warmth that is in their hearts. It is proof that they love to give to persons who are in distress, and especially to those kinsfolk of theirs across the sea who are the innocent victims of this Hunnish hell that is spreading about the world.

That story the other day about the hundreds of little children in a British community home who are nameless because their parents and the relatives who could claim them have been killed plumbs the depths of pathos and pity and helplessness, except the kind of help that may be given by this voluntary agency of the British War Victims' Fund. While there is such need, and there seems no end of it, the list of contributions will probably extend from day to day, touching tomorrow the sympathies of those who overlooked it yesterday, and adding one last regret that the sums given could not be greater.

NOTE AND COMMENT

According to stories from Saignon, Japanese there have been receiving black eyes. There will be more later on.

Boston Bruins had 83 shots in a game the other night. The whole Italian army in Libya didn't fire many more than that.

Pictures of damage done in Portugal and Spain by the recent terrific storm show that nature can be almost as destructive as man sometimes.

Agnes Macphail has warned the Federation of Agriculture not to snub politicians. Come to think of it, how could you?

Mussolini has issued a decree to permit bachelors in the army to receive promotion. Up to now they had to be married to earn advancement. The Duce probably figures they will get enough fighting in the army without taking on any more in married life.

THE SONG OF MUSSO

Benghazi, Benghazi!—it makes the most blase
Sit up with a howl of dismay;
From Sidi Barani that goat Graziani
Has chucked all our chances away!
Each black-shirted column was chased out of Sollum,
Or left to be took at Tobruk;
In African regions the new Roman legions
Are everywhere plainly unstuck.
Benghazi, though ample, is only a sample
Of Wavell's victorious swoop;
I loathe the idea but now Eritrea
Is looping the Libyan loop.
From the Fleet (in Sardinia) to far Abyssinia
Our forces are all on the run,
And but for the Germans, the Hanses and Hermanns,
The day of the Duce were done.
I hear someone calling, Ansaldo is bawling
His somewhat lugubrious,
'Whoa!"
He has the impression he somehow can freshen
This truly deplorable show.
He dreams of arresting the rot and contesting
The fate that the British have strewn;
The thing is past grieving—for all he's achieving
He might as well bawl at the moon.

—*Lucio in the Manchester Guardian.*

Maxim Litvinov May Seek Refuge In United States

By CHARLES P. STEWART

WASHINGTON.—Unless he's purged from the land of the living, as well as out of his government job in Moscow, it's understood in Washington that Maxim Litvinov, until very lately one of the big men at Communist headquarters, plans to seek refuge in this country from the unpleasant possibilities inseparable from continued residence in Russia by persons who have incurred Comrade Stalin's displeasure.

Maxim Litvinov

Presumably, Maxim already has hinted to some official authority in Washington of his desire to come to the United States, with a view to ascertaining whether or not he'll be admitted. And most likely a leak in the news of his supposed overtures is responsible for reports that that's what his wish is.

He was in Washington for a few months, thrice or four years ago, as an important commissar in the Moscow setup. That, however, was only a comparatively short stay. The visit also was more or less diplomatic in its nature, connected with Russo-American trade relationships. Letting him settle here permanently might be a different matter.

Still, the fact that he's fallen out with Joe Stalin is regarded as quite a favorable recommendation. If the row between them was mean enough and Maxim has turned anti-Communistic, he doubtless could spill plenty of valuable information to such an outfit as the Dies committee, concerning Soviet agents' activities in the U.S.A. and elsewhere throughout the Americas. Samuel Krivitsky, formerly of the OGPU, who recently committed suicide (or maybe was murdered by OGPU gunmen) in his Washington hotel, did. And Maxim ought to know a deal more than Krivitsky did; he was a lot higher up in the Moscow organization.

GOING DEMOCRATIC

Washington has no clear idea yet what Max was kicked out for.

One version is that he was developing streaks of democracy. If that's true, it's easy to see how he got Joe Stalin's dander up.

Another account is that Joe assigned tasks to him, relative to foreign affairs, that he simply couldn't execute, and that Joe canned him on grounds of incompetency. Even that, though, would be calculated to make him sore at his boss and perhaps inspire him to tell things to the Dies committee.

Of course, even if the U.S. agrees to let him in, it's no cinch that Joe Stalin will let anything but his remains leave Russia.

It must be a good deal of a bother to Joe to have to send OGPU executioners clear from Moscow to bump off Russians he wants to have liquidated, as they're believed to have attended to Leon Trotsky in Mexico City and as they're suspected of having done to Sam Krivitsky in Washington (though the local police said that Krivitsky's case was a suicide).

It likewise causes resentment in places like Mexico City and Washington to have Moscow's death sentences executed in their midsts; it has a tendency to create international friction, which it would be natural for Joe to prefer to avoid if possible.

So if Max does get an admission ticket to the United States it's no certainty that Joe'll let him out of Russian to come across and present it. And, naturally, it will be none of our business if anything happens to him in Russia.

NOT A GOOD RISK

Neither will he rate as a very good life insurance risk even if he gets to Washington.

When he was in Washington the last time, the National Press club invited him to make a speech to its members. He made it, too. That is he read it. It wasn't particularly thrilling, however, for Max doesn't speak a bit of United States. It was in Russian, and had to be interpreted. It takes the ginger out of a speech to have it filtered out to its auditors through an interpreter. Max appears to be a forceful chap. He read that speech with plenty of energy, but the interpreter couldn't translate energy.

Litvinov is a very short, stocky chap. He evidently is deeply in earnest in what he's saying. What's the use, though, if you can't understand a word of it?

That'll hamper him as a Dies witness.

TO SWEDEN FROM LONDON

SPEAKING to Sweden, I am glad to be able to recommend what the A.A. would call the shortest practicable route to anyone thinking of visiting Stockholm. The new British Press attache at the Stockholm Legation is taking it. You go, to begin with, to Cape Town by sea; then to Cairo by air. After that, of course, the rest of the journey, via Istanbul and Moscow, is simple. Not long ago, it may be recalled, the personnel of the Friends' Ambulance Unit which was stranded in Sweden after the fall of Norway, reached the Libyan front by the same route reversed.—London Spectator.

—London Illustrated.

Letters To The Editor

THEORY A HUMAN INVENTION

Editor Examiner:

Sir,—The long letter by Mr. Uptigrove reprinted from The London Free Press, advocating the view that the proposed union of English-speaking peoples will come about as a fulfilment of Bible prophecy, makes interesting, yet astonishing, reading. The Scripture (Ezek. 37:16-28) which is given to prove this was an unfortunate choice, and no more confirms this theory than does John 3:16! Let the reader check my statement by simply reading that passage! British-Israelites contend that "the Anglo-Saxon and kindred countries are the descendants of Israel, and as such are under the Abrahamic covenants." Moreover, they teach that the present-day Jews belong to Judah, in contrast with Israel.

This theory, I maintain, is a human invention, and utterly destitute of Scriptural support; in fact, the Word of God is dead set against it. May I prove this assertion by three simple considerations:

1. Romans 11:13-15 clearly teaches three facts:

(a) Israel and Jacob, representing the twelve tribes, are both "blinded" (in part) and "ungodly" during this age.

(b) This condition of Divine disfavor continues "until God's work among the Gentiles is completed. ("Until the fulness of the Gentiles be come in.")

(c) Israel's conversion and restoration will take place after this Gentile work is complete, and is consequent upon the Redeemer's return.

Hence, if Britain be Israel in this passage she is under Divine disfavor nationally, and will remain so until the second coming of Christ. This does not fit Great Britain, but has marked the natural posterity of Abraham since the Cross. Their house has been "left desolate" (Matt. 23:37-39), they have been "led captive by all nations" (Luke 21:24), and have been "without a king, without a prince" during the "many days" of this present age, just as Hosea predicted (3:4, 5). How absurd to apply these prophecies to Britain; but they do fit perfectly the people to whom Jesus came and by whom He was rejected.

2. The promises concerning Israel "possessing the gates of its enemies," being "a great nation," and "company of nations," etc. etc. (texts quoted by Mr. U.) were made to Abraham many years before there was any divided kingdom, and hence relates to the whole twelve tribes. These glowing promises, however, have never yet been fulfilled in Abraham's seed, but will be when the converted nation is restored to Divine favor during Christ's millennial reign. They will then be gathered out of all nations and fed on the mountains of Israel. If the multitudes of the British and American peoples are to be gathered into Palestine on the mountains of Israel it is going to be rather a tight squeeze,—a major rehabilitation problem indeed!

3. The claim that the U.S. is Manasseh, and that Gen. 48:19; Isa. 49:20 prove this is puerile, to say the least. These passages prove nothing of the sort. I would have just as much authority to contend that Ephraim means the Eskimos, and Manasseh refers to a tribe of South American Indians,—in other words, none whatever! Were the Pilgrim Fathers Ephraimites when they left England and Manassehites when they landed at Plymouth Rock?

Thank you, Mr. Editor.

C. ERNEST TATHAM.

Lakefield, Ont.

GIVE BOYS A CHANCE

Editor Examiner:

Sir,—I would like to say something about the working conditions in this city. I agree with the girls, something should be done. In order to give the city boys a chance to earn a living for themselves and their dependents, without having to leave the city.

My 19-year-old son is the only support I and my two younger children have. He has also tramped the streets from one factory to another since last fall, has his name down in them all, only to be told day after day (nothing doing). And yet men from miles around come into the city and get jobs at once. We have to pay our rent or we are asked to vacate. I had to gather my little brood up this winter and find other shelter because my boy could not get work to pay rent in order to keep a roof over his mother's and a kid brother's and sister's heads. "Yes," just at Christmas when the hearts of the people should be filled with spirit of giving, my landlord gave me three days to vacate. He surely had the giving spirit. (Sorry it was the wrong kind.) My boy is still haunting the factories, hoping against hope, that some time he will get a job. He asked for a job shovelling snow on the city streets but was refused, because he was not married. Can't something be done to give our boys a chance.

There are families in this city with boys, who are so discouraged they are losing faith in themselves and their fellow men.

Why do we have to watch the beaten, defeated look on the fa... of our boys, all because the ou... get the work our boys should have to keep their self-respect and their families.

In behalf of all those who have boys who need work as badly as my son.

I'm asking the factory heads of this city to give our boys a chance. Thank you.

A MOTHER.

A Bit of Nonsense

A Preliminary

Having an unusually heavy crop of hair because he had been on a country visit and hadn't bothered to get a haircut, a man went immediately to his barber when he returned to town.

"Haircut?" asked the barber.

"Not now," said the man. "I just dropped in for an estimate.

Real Tactful

Two men were arguing.

"What's the meaning of tact, Jim?" asked one.

Jim wrinkled his forehead.

"It's—it's—" he began.

"Well, what is it?"

"Look here. I'll give you an illustration. The other day I went to mend a pipe in a bathroom. When I got inside I saw a woman in the bloomin's bath. I gave one look, raised my hat, and said: 'Beg pardon, sir!' that's tact."

His Concern

An actor entered a tailor's shop and gave an order for a suit. He took home a small pattern of the material and showed it to his son.

"What do you think of it, Tommy?" he asked.

"Not bad," Tommy replied.

"Why, you're looking at the wrong side," added the actor.

"I know I am," the boy replied, "but that's the side I shall have to wear when the suit comes down to me."

Hard To Believe How Time Flies

MARCH 7

1911 Ald. Graham complains about dangerous conditions at George and Smith streets. He says there have been 25 to 30 runaways there recently.

Conspiracy charge against Hon. J. R. Stratton is dismissed by Magistrate Denistoun of Toronto.

Mrs. Templeton Brown, a resident of Peterborough since 1849 is dead.

St. Martin's T.A.S., Ennismore debates with St. Peter's T.A.S. on the advantages of a college education.

1921 Council has struck the tax rate for the year at 36.6 mills.

Ald. A. A. Fowler banquets members of the Wm. Hamilton Company hockey team, City League champions.

R. J. Soden is elected president of the Peterborough County Hunters' Game Protective Association.

Jake Solomon is elected a member of the executive of the Central Ontario Baseball League.

Peterborough Presbytery nominates Rev. Dr. Scott of Montreal for moderator.

1931 The funeral of Adam Kerneghan, former resident of Peterborough is held in Toronto.

Eugene O'Neill's lengthy play "Strange Interlude" is presented at the Grand.

Ven. Archdeacon Fleming of the Arctic describes mission work in the north in address here.

The Peterborough Relief fund has now been raised to $12,405.

Peterborough Collegiate basketball team is beaten in the Cossa finals by Stamford Collegiate 39 to 26.

IN WAR TIME

1916 Sergt. Marshall of the Canadian Engineers is here seeking recruits for his unit.

M. J. Maher is elected chancellor of the combined local Total Abstinence societies.

The Examiner published a letter from Pte. C. Perrie who is fighting with the British forces in East Africa.

The Machine Gun section of the 93rd Battalion organizes a hockey team and defeats Keene 2 to 1.

Council decides that henceforth the market tolls will be sold by tender.

A Bible Message for Today . . . .

I waited patiently for the Lord; and he inclined unto me, and heard my cry....And he hath put a new song in my mouth, even praise unto our God; many shall see it, and fear, and shall trust in the Lord....

Many, O Lord my God, are thy wonderful works which thou hast done, and thy thoughts which are to us-ward: they cannot be reckoned up in order unto thee: if I would declare and speak of them, they are more than can be numbered.—Ps. xl, 1, 3, 5.

✧ ✧ ✧

As every many hath received the gift, even so minister the same one to another, as good stewards of the manifold grace of God. If any man speak, let him speak as the oracles of God; if any man minister, let him do it as of the ability which God giveth; that God in all things may be glorified through Jesus Christ, to whom be praise and dominion for ever and ever. Amen.—II Pet. iv, 10, 11.

This Man Can't Afford to Take a Chance,

CAN YOU?

If you are employed in a War Industry where precision and efficiency are absolutely essential, then you cannot afford to gamble with your eyes.

You will only have one pair of eyes in a lifetime, it will pay you to take care of them.

Prices of glasses are moderate and we are prepared to extend credit arrangements to those who are permanently employed.

PHONE 9397 FOR APPOINTMENT

A. WARD SMITH Optometrist

406½ George Street

A Modern and Complete Optical Service.

9,175 Pledges Now Reported For War Savings

Peterborough citizens have pushed the War Savings Certificate Campaign, 30 per cent over the 7,000 objective according to the latest report from the committee rooms on George street, and the total now stands at 9,175 of 2,175 over the top with reports still rolling in.

This total consists of the following: industrial 5261, retail 1748, bank 315, honor 1494 and special pledges 367. Practically all divisions in the drive will show a slight increase before the final count is made on Saturday night and it would appear that the drive would finally wind up with a total about 200 over the present figure.

Canvass Practically Ended

The city wide canvass by the women is practically ended now and it was learned today that this small army of women had not only obtained hundreds of pledges but had turned in cheques amounting to more than $5,000. These range in size from $4.00 to $480, from the minimum amount that one can buy to the maximum. This money with the forms properly filled out has been sent on to Ottawa and the purchasers of Certificates will receive them in the mail soon.

The drive is progressing rapidly throughout the entire county and there will be competition between the villages to see who can do the best job. All reports from these centres are supposed to be in the committee's hands at Ottawa by Saturday but the complete work will not be finished for a few days yet

A list of the downtown business places which have signed up one hundred per cent to purchase War Savings Certificates is now available and it indicates the greater portion of the stores and offices went over the top. It is interesting to note that every insurance company in the city turned in a perfect sheet with every employee buying regularly.

Gold Star Rating

Names of 100 per centers have been appearing in the Examiner ever since the drive started but after a check-up the names appearing below are apparently new. All on this list including the ones which appeared before subscribed 100 per cent for the Certificates.

Loblaw Groceteria
A. & P. Stores
Bank of Toronto
Canada Life
Archibald and Richmond
Elsie Bennett Shoppe
Board of Education (PCI)
Brown Radio Shop
Burtol Cleaners
Canadian National Rlys.
Central Service Station
Chown Hardware
Curtis Service Station
Deyell's Book Store
Elliott Stationery
G. N. Gordon law office
Peterborough Metal and Waste
Purity Bread
Raines Stores
Herb. Routley
Hamilton Furs
Bond's Drugstore
Buchanan's Drugstore
Campbell's Dairy
Capitol Grill
Cherney Bros.
Coco Cola
Harold Crowley, barber
Electrolux
Foley and Wilson
L. R. Groombridge
Post Office
Prudential Ins. Co.
Rogow's Ladies Wear
N. T. Routley
Imperial Life Assurance
Juby's Grocery
F. J. Kelcey
Wm. Lech and Sons
London Life
Maher Shoe Store
Miller-Powell Co.
Mutual Life Ins.
McDermid and Jury
North American Life
Scarfe Paints
Smith Transport
J. W. Steinkrauss
Sunshine Dairy
W. R. Turner and Sons
Whittington Service Station
Kingan Hardware
C. Lapp and Co.
Chas. Levine
Lynch's Drugstore
Metropolitan Insurance
Model Fish and Chip Shop
McBride and Franks
Nelson's Coal Supply
Ontario Hydro
Scott's Shoe Store
Stenson Shoes
Sun Life Association
Sanitary Ice
Universal Milker
Bud Williams
Warne's Jewelry Store
Zakos Tobaccos.

Speedy Rescue Boat Built In Canada For Royal Air Force

A fleet of boats, such as the one pictured ABOVE, are on their way to an Eastern Canadian port to undergo trials before being sent to England for service with the R. A. F. Driven by three high-powered engines, these speedy boats are 70 feet long and each is fully equipped as a floating hospital.

DRAFTED FOR LOVE

By RUTH AYERS

YESTERDAY: April plays her part up to the picnic's close But she rushes homeward, trying to escape a storm in the air and the storm of emotions. The hail begins as they reach Kent's home. April knows if she meets Kent's aunt she will be revealed as an imposter.

✧ ✧ ✧

ESCAPE FROM AN AUNT

CHAPTER X

STEP by step Aunt Elizabeth Carter descended the stairs.

And with every step, it was to April Burnett like the ax falling, the loop tightening.

"Still afraid of Aunt Elizabeth, aren't you?" Kent was whispering close to her ear "She's really a darling when you know her."

April's head went up, a silly phrase darted through her mind. "Your sin will always find you out."

All right, she'd take it. She'd face the music She'd even be flip and pretend she had taken an impudent delight in the masquerade.

leaving April and Kent to sit together on the leather lounge.

A little alarmed by the aunt's bright and searching eyes, even though the danger of being discovered as an impostor was over. April launched at once into nervous chatter.

"We had a lovely day, Miss Carter. We drove miles out in the country for a steak fry."

"A steak fry?" The tiny martinet of an aunt lifted her brows as if April were talking of a cannibal roast. "What a peculiar custom."

"Not at all, Aunt Elizabeth," Kent cut in loyally. "It's fun. Besides, Ann loves roughing it outdoors."

Aunt Elizabeth surveyed the Ann who was April. "I shouldn't think so to look at her," she said. "She doesn't seem what is called, nowadays, the type."

And now the black, bright eyes were taking in April's yellow hair and doll-lashed eyes and the blistered white hands.

April saw the look of chagrin on Kent's face and she spoke quickly. "But I am the type," she trilled and even to herself it was exactly what she knew Ann would have said. "There's nothing like the sight of hills, fresh air and sunshine to make you feel fit."

"And hailstones, too, I presume."

Outside, the sleet struck the windows and the wind was a howling mob.

✧ ✧ ✧

APRIL sat still, her hands twisting. Then, momentarily, her taut nerves relaxed. Aunt Elizabeth Carter was speaking to Kent The eyes she turned toward him were neither sharp nor gentle. Instead, there was something of the Spartan written there. It was as if she were ignoring the fact that Kent was temporarily blind, as if she scorned the very thought of affliction

She said, "Since Jasper isn't at hand to make coffee, you will go to the wine cabinet, Kent, and bring out the bottle of elderberry and a tray of glasses."

"Sure enough." Kent agreed and stood up. He put out his hand for a minute against the leather lounge and then walked straight ahead, through the door, back into the dim recesses of an adjoining room which held the wine cabinet

Miss Carter said nothing but the look she turned on April was more expressive than any words. It was a challenge, in fact, to signify that no matter whether the future for Kent held lightness or dark, he was never to be pitied.

✧ ✧ ✧

AWAY back in her mind, April was remembering small bits she had heard about Elizabeth Carter through the years. Aunt Elizabeth was a recluse, a proud, arrogant person who stayed on the hill, shut in by her ginger-bread house and the walls of the formal garden.

Hadn't there been a love affair years ago, a tale of a scoundrel who'd courted her and then absconded with most of her fortune? At any rate, Aunt Elizabeth lived remote from Pattonsville, her only contact with the outside world through Kent, the orphaned nephew she had brought up from childhood.

Now Kent was back, balancing the tray with the tiny crystal goblets in the mock manner of a waiter.

The elderberry wine at first sip was warming, tangy. The fire glowed. A drowsiness came over April and she shut her eyes briefly as she heard Kent telling his aunt more about the day's excursion.

Outside, the sleet still struck the windows but not so violently and the wind had changed its tune to one of melancholy instead of a battle cry.

Ann stood up. "I must start for home," she said suddenly. "Mother and Dad will be worried about me."

"Oh, not yet," Aunt Elizabeth said, and now her eyes were brighter than ever. "I understand that you sing? It would be kind of you to let me hear a song or two before you leave."

Kent turned to April. "Yes, Ann, sing for me."

But April pushed by him, pushed by the door to the parlor where Aunt Elizabeth was already opening the keyboard of the piano, and ran to the hall. Nip, keeping guard by her coat, sprang to his feet.

"I'm going home, I tell you." April sobbed. "I can't sing tonight. I never could sing. I hate singing."

With that, she opened the door and slipped through.

Receives Commands

BRIG. F. F. WORTHINGTON

MAJ.-GEN. E. W. SANSOM

Major-General E. W. Sansom, officer commanding the Third Division, has been named to command Canada's new armored division, it has been announced in Ottawa. Brigadier F. F. Worthington, officer commanding the First Canadian Armored Brigade, was named to command the First Canadian Tank Brigade.

554 Pledges In Campbellford

CAMPBELLFORD, Mar. 7. — (ENS). — There has been no subsiding of interest on the part of High School pupils who continue to make regular weekly contributions towards the drive to sell War Savings Certificates. During the first two days of this week they brought in $63.00 to be converted into certificates bringing the total amount subscribed to $246 in less than three weeks.

A further contribution from the school was made this week when Principal E. H. Greig announced that the Literary Society had decided to donate $50.00 to war charities—$25.00 to the British War Victims Fund and $12.50 each to the local branch of the Red Cross Society and the I.O.D.E. The money came from various student activities during the year.

According to Dr. E. A. Stuart, vice-chairman of the committee in charge of the drive to get pledges for War Savings Certificates, the current week will see canvassers exceed their objective. Already 302 citizens have pledged part of their earnings via the pay-roll plan. Another 154 are making their purchases through the banks and 98 had given the honor pledge. These were indicated by the vice-chairman as the latest local figures. Several canvassers have reported citizens in their districts who have pledged the maximum $40.00 a month. Only one case is on record where the citizen was unpatriotic enough to decline to make the pledge declaring he intended to put his money into mortgages where he could get a higher rate of interest.

Cavan News

Mrs. J. Perrin and Melville entertained the Farmers' Radio Forum on Tuesday evening.

Mr. W. Ross has obtained employment at the C.G.E., Peterborough.

Mrs. Wilfred Reynolds and children spent the week-end with friends in Port Hope.

Miss E. Sharpe and Miss Yeo, Ebenezer, visited Mrs. Archie Matchett at the week-end.

Pte. Ean Ross, Petawawa, visited his home for a couple of days recently.

Nearly 40,000 people visited shrines in Tokyo, Japan, in one day to pay their respects to Japanese soldiers killed in China.

Mongolia produced 35,000,000 pounds of wool last year.

Ultraviolet Light

The physiological effects of Ultraviolet Light Irradiation are numerous including: Converts the sterols and ergosterols of the skin to Vitamin D causing a suntan, fixes calcium, phosphorus and iron, accelerates elimination, has a sedative action on the Nervous System, increases the resistance of the patient to colds, and is a powerful bacteriacidal agent.
ULTRAVIOLET LIGHT gives remarkable results in cases of Rickets, Arthritis, Acute Sore Throat, Skin Diseases as Shingles, Acne, Eczema, Psoriasis, etc.
Come in and investigate the very latest in Electro Therapy and Chiropractic equipment.

GEORGE T. SHARPE
D.C.-D.D.T.
Chiropractor and Electro Therapist
177 Charlotte (opp. Loblaws)
'PHONE 5010.

The Danger of Coughs Among the Children

In young children a cold or cough is not a thing to be disregarded, as it is often of a grave matter, and unless attended to immediately may, eventually, cause serious trouble.

On the first sign of a cough or cold the mother will find in Dr. Wood's Norway Pine Syrup a remedy to help get rid of the trouble.

Its promptness and effectiveness in loosening the phlegm, and stimulating the bronchial organs is such that the cough may be checked before anything of a serious nature sets in.

Price 35c a bottle; the large family size, about 3 times as much, 60c, at all drug counters.

The T. Milburn Co., Limited, Toronto, Ont.

RUB AWAY COLDS before they 'get a grip'

Heat Minard's Liniment and rub it into forehead, nostrils, throat or chest. It penetrates soothingly and checks the inflammation. Greaseless; no unpleasant odor. Minard's has been bringing relief for over 60 years to sufferers from colds, ordinary sore throat, sprains, muscle and joint aches, rheumatic pains. Get a bottle today.

35c

MINARD'S KING OF PAIN LINIMENT

FINAL CLOSE-OUT SALE

Your Last Opportunity

Take advantage of these drastic reductions! The entire stock must be cleared, in order to make repairs, caused by water and smoke.

NEW SPRING COATS 10.95 12.95 15.95

A Rare Opportunity for Thrifty Shoppers to Acquire a Quality Coat at a Great Saving

Reg. to 7.95 Dresses 2.59

Prints, Pastels, Silk Crepes, Sheers and Bembers. Sizes 12 to 46

Reg. 5.00 Dresses Pastels, Silk Crepes and Prints **1.59**

A FEW **WINTER COATS** A Give Away if We Have Your Size **3.00**

The VOGUE

LADIES' WEAR

186½ CHARLOTTE

ITCH STOPPED QUICKLY Use D.D.D. Prescription

Quick relief from itching of eczema, rashes and other externally caused skin troubles

35c Bottle, at druggists proves it or money back

McBRIDE & FRANKS

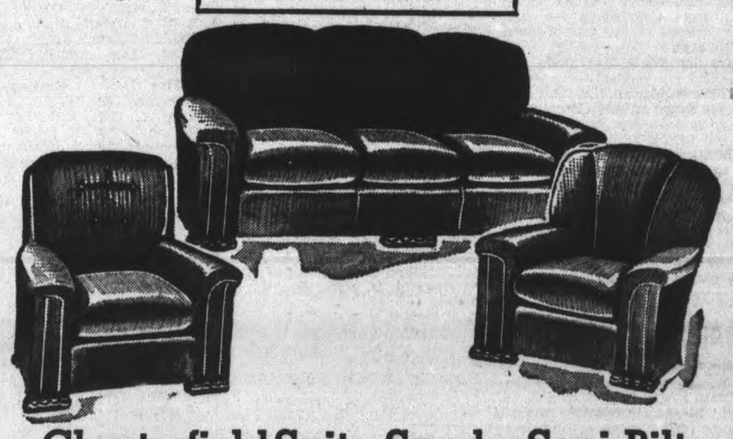

Chesterfield Suite, Snyder Sani-Bilt

A name that guarantees quality and satisfaction. Upholstered all over in best quality velours. Two pieces in wine and one chair in green. You'll save 25.00 at this price. For three pieces **89.00**

Chesterfield Suite, 3 Pieces

In conventional design, upholstered in a good grade tapestry. Two pieces green and one chair in wine shade. Special, Three pieces **49.75**

ODD CHESTERFIELD CHAIRS—To clear at prices ranging from ..... **12.50 to 22.50**

Bedroom Suite, Modern Design

In 5-ply walnut, long Venetian centre mirror with wing mirrors on vanity, large chest of drawers, full sized bed and bench at a saving of 35.00. Special, Four Pieces **84.00**

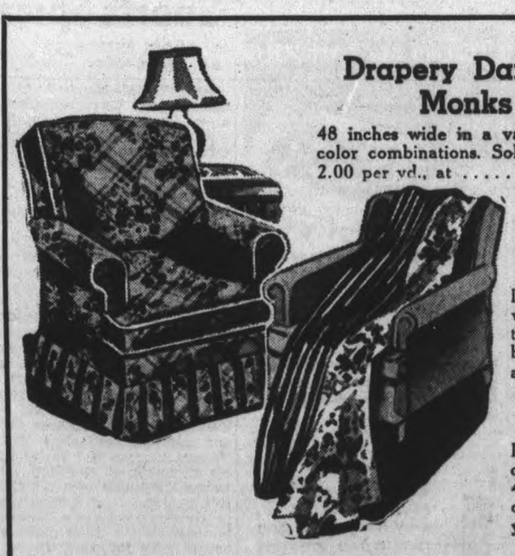

Drapery Damasks and Monks Cloth

48 inches wide in a variety of patterns and color combinations. Sold reg. up to 2.00 per yd., at **98c**

CURTAIN NETS

In all the leading weaves and designs, the finest money can buy. On sale at **98c**

Homespuns

In practically every color combination and 45 inches wide. Special, Per yd. **49c**

BEDROOM CHAIRS—Arm chair and slipper style in the newest figured damask. Priced at each ..... **10.75 and 6.75**

SPRING-FILLED MATTRESSES—To introduce the new Marshallrest and Queen-O-Scots you can buy these high grade mattresses, for **25.00**

LINOLEUM AND CONGOLEUM BY THE YARD—4 yds., 3 yds. and 2 yds. wide in the year's newest patterns.

FELT BASE RUGS of good quality. Size 6 ft. x 9 ft. Special **2.95**

Buy Here and Save Regularly

McBRIDE & FRANKS

431 George St. N. Dial 5874

BIG FIVE IS HARD PUT TO TAKE THREE POINTS FROM GRAFTONS

Hockey Dispute Stirs Miners On Strike Threat

GLACE BAY N.S., March 7 (CP) —Headaches usually reserved for hockey officials threatened today government and labor officers in the face of the threat of colliery workers here to strike unless "discrimination" against the Glace Bay Miners in the Cape Breton league is stopped.

First warning of how seriously the mining men take their hockey was received yesterday by President George Dudley of the Canadian Amateur Hockey Association. D. W. Morrison, mayor of Glace Bay and district president of the United Mine Workers of America, wired him that feeling was running so high "there may be a stoppage of work in the mines." He feared this might result in "stoppage of shipment of coal to Sydney," whose Millionaires are the bane of Glace Bay's hockey existence.

His telegram was sent while the eligibility of goalie Bill Fraser of the Miners was still under debate. It was Sydney's protest of Fraser's eligibility in the playoff series between the two clubs for the Cape Breton League title that touched off the whole situation.

The C.A.H.A. meanwhile decided to uphold Sydney's protest, barring Fraser from further competition. This might have lowered the Sydney temperature, were it not that it was also decided to let Glace Bay's three victories in the first three matches of the best-of-seven series stand.

From the Glace Bay angle, the high point was reached the previous day. Businessmen of the town met with the Board of Trade Wednesday and decided to boycott Sidney retail and wholesale merchants until the Millionaires dropped their protest against Fraser—drafted by the Miners from North Side Victorias in the same league just before the playoffs.

They claimed that Sydney had protested only when they discovered they were coming out "on the short end of the series."

Remember When—

(By the Canadian Press.)

J. M. Taylor of Toronto won the Dominion singles badminton title at Quebec 10 years ago today by defeating C. W. Aikman of Montreal 11-15, 15-9, 15-9, in a hard-fought battle. Miss Ruth Robertson of Ottawa captured the women's championship, defeating Miss M. Delage of Quebec 11-8, 11-0.

Transport workers in London will be awarded medals for conspicuous bravery.

Curling Notes

By HERB MARTIN

With the ices filled on both draws, the Vice-Skips' bonspiel for the E. G. Patterson Trophy got under way.

Looking over the cards there were no particularly one-sided scores; in fact a few of the games were settled on the last end.

The games continue tonight at 7 p.m. and 9 p.m.

Entries for our open bonspiel next Wednesday have begun to come in already. Secretary Foote tells us that he has rinks coming from Colborne, Dunsford, Cobourg, Oshawa, Lakefield and a few from our own local club.

How about getting up a rink and getting into the fun Don't wait for somebody to ask you; go and ask them.

And, speaking about the MacDonald Brier competition, we see that the honors go to Alberta, with Ontario finishing second. And while Don Best, Kirkland Lake, formerly of Peterborough, and also a member of our club at one time, did not win, yet he and his rink are to be congratulated on doing as well as they did. The competition is the best that the game can produce, from coast to coast.

This one seems a little too good to keep. The story goes that one of our lady curlers was arranging some games to be played on a certain afternoon. She began planning as early as 8 o'clock in the morning, and we don't know how long she intended to talk, or just how long the phone could take it, but after talking for two hours and forty-three minutes straight, the phone went out of commission—just quit. We have often heard it said that the phone was "knocked" off the wall, but it is the first time we ever heard of a phone being "talked" off the wall.

No don't forget the mixed bonspiel tomorrow at 1.45 p.m. Phone your name in early and be on time. The price is the same as always: 25c a player.

Vice-Skips' Bonspiel

7 p.m.
D. Clark 9, J. Adams 7
F. Jobbitt 10, B. Austin 4
C. Wishart 9, W. Ashby 5
R. Hutchinson 11, A. Gibbs, 5.
P. DeWolfe 10, C. Taylor 9
W. Hamilton 13, S. Lowe 6
T. Ryan 11, D. Miller 5

9 p.m.
C. Blewett 7, E. Metcalfe 5
R.Williamson 10, M. Wells 9
C. Lawrence 8, C. Williamson 6
J. Hall 10, E. Estlick 6
B. Chesler 12, E. Hand 9
C. Cox 10, A. Buck 7
H. Darling 10, R. Dobbin 5

Hockey's Big Seven

By The Canadian Press

Syd Howe of Detroit Red Wings made the only advance among the National Hockey League's scoring leaders last night by bagging three assists in the Wings' 6-1 victory over the Americans. The assists, coming on three of Modere Bruneteau's four goals, moved Howe from sixth to fourth place. None of the other members of the big seven were in action as the Canadiens defeated Toronto, 4-3, in the other game.

The leaders:	G	A	Pts
Cowley, Boston	14	38	52
Apps, Toronto	20	24	44
Hextall, Rangers	25	17	42
Howe, Detroit	19	21	40
L. Patrick, Rangers	18	22	38
N. Colville, Rangers	14	24	38
Wiseman, Boston	15	21	36

Tamblyn's Take Four Points From Westclox

A battle royal in 5-pin bowling was staged at Duffus' Alleys last night when the Big Five and Grafton entries met head-on in a fight for third place in the City League standing. Grafton's, due to their success at taking falls out of heavy-hitting teams, have acquired the name of being tough and the Big-Fivers found them just that. They had to roll off 3529 pins to win a 3 to 1 verdict, but it gave them welcome relief for the time being at least. In losing out last night the Chief's men fell four points behind while Joe Dean's Capitols, who went into action tied with the Big Five also lost ground when they were nipped for a couple of counters by Raine's.

Tamblyn's, the loop pace setters, can thank Joe Weir of the Centre's for the trick he played on Nationals. Weir tossed the Martin gang almost single-handed for a loss in the second game and Tamblyn's shot into a full four-point lead when they beat Westclox 4 to 0. Green's defeated the luckless Kinsmen three straight games while the tilt between Peterborough Lock and Huffman's finished only 10 points apart. The Lockmen took three points.

Walter Firth of Grafton's topped the high three men again with 809 and Maurice Caccavella hit the best single, 338. Other good games included W. Firth's 314, George Gimblett's 312, Leo Martyn's 310 and 303, Warren's Ferguson's 310, Fred Martin's 309, Vince Anthony's 307 and Sid Trowbridge's 300.

Big Five (3)		Grafton's (1)	
H. Freeman	687	W. Firth	809
V. Rose	607	N. Routley	643
L. Martyn	796	H. Fisher	646
S. Trowb'dge	729	W. Stanbury	686
F. Scates	720	G. Gimblett	718
	3539		3502
Nationals (3)		**Centre (1)**	
W. Weese	713	J. Weir	698
T. Miller	634	J. Brady	514
F. Wood	602	J. Cac'vella	551
J. Playford	737	W. Sharpe	730
F. Martin	796	S. Curry	584
	3482		3077
Tamblyn's (4)		**Westclox (0)**	
L. Anthony	702	B. Goodson	701
T. Martin	590	W. Lewis	606
W Howes	579	J. Law	449
A. Mattucci	703	T. Cupoli	546
V. Anthony	765	H. Thom'son	567
	3339		2869
Lock Co. (3)		**Huffman's (1)**	
B. McCarrell	666	W. Milliken	704
J. Meade	687	H. Wiley	638
G. M'Donald	585	I. Hanes	608
T. Bagnall	611	C. Clarke	658
M. Cac'vella	777	E. Kearns	708
	3326		3316
Green's (4)		**Kinsmen (0)**	
W. Burford	610	M. Holt	484
F. Orchard	702	H. Worton	612
W. Francis	656	W. Fraser	646
J. Barnes	650	K. Smylie	580
T. Curvin	695	J. Frost	669
	3313		2991
Raine's (2)		**Capitols (2)**	
R. Hopkins	522	E. White	532
K. Gibson	610	E. Johnston	584
F. Wor'croft	592	W. Ferguson	737
M. Doris	675	W. Harris	521
J. Platt	714	G. Rober'son	674
	3113		3048

Sports Spice

By EDDIE BRIETZ
A.P. Sports Writer

NEW YORK, March 7—(AP). — Leo Durocher is reported preparing a real Grade A snub for the Giants —plans to keep his varsity in Havanna and send the scrubs to Miami to play the New Yorkers March 15-16.

Fight Tip

Some call him Vee, some call him Vigh,
But anyway he's quite a guy.
And if he gets that right hand loose,
He may sound Taps for Mister Soose.

From Here and There

Band Leader Fletcher Henderson is honoring Lew Jenkins by featuring "The Jenkins Swing" at one of the midtown dance halls....A salary conference between Bill Terry and Burgess Whitehead in the middle of the diamond ended with Whitehead hurling his cap high into the air and stamping away in a huff.... Tommy Harmon is 1 to 100 to get his sheepskin at Michigan despite frequent absences from the campus this Winter....Lew Schnabel rolled 15 consecutive ten-pin strikes in Minneapolis the other night without getting a 300 game. Ouch!

Babe Dahlgren wants it known the Yanks didn't sell him because he was a holdout—says his signed contract reached New York the same day he was sold.

Golf For The Masses

You now can rent a bag, five clubs and three balls at the New Orleans City Park course for only 15 cents a day....No deposit, no red tape....Harry Thomas, the pro, has been doing this now for five weeks and is averaging 70 sets a week.

Give Him a Chance

Now don't you guys start panning Our new left fielder, Danning.

Fights Last Night

By The Associated Press

WASHINGTON.—Billy Conn, 181, Pittsburg, knocked out Danny Hassett, 204¼, Philadelphia (5); Chalky Wright, 128¼, Los Angeles, knocked out Texas Lee Harler, 134, New York (3).

BALTIMORE—Lew Transparenti, 124, Baltimore, outpointed Lou Salica, 120 (10).

Peru's worst drought in 50 years has been broken.

SPORTS – DAY BY DAY

By FRED D. CRAIG

The Outboard Marine team finished its training for Saturday night's O.A.B.A. game with Trenton R.C.A.F. with a lively practice and the squad are in good shape for what promises to be their stiffest test of the season. The Flyers have a strong squad, a combination of American and Canadian players who know what it's all about and they will undoubtedly be tougher than they were when they played here at the beginning of the season and there was nothing soft about them then. However Outboards have improved, too, and unless the recent layoff has affected their play they should be travelling at top speed Saturday night when they clash with the Flyers in the Y.M.C.A. gym. Dr. Worton will probably get the assignment to handle this important game. He is a capable official who always adds color to the ball game by the manner in which he runs operations. The Outboards will line up as follows: Centre, Pete McArthur; forwards, Jimmy Thorburn, Joe Stewart, Doug McPherson; guards, Harry Marsh, Gordon McIntyre and Ralph Johnson.

* * * * * *

In addition to the big game there will be two other contests on the program for basketball fans at the Y gym tomorrow night. The junior O.A.B.A. team who open their Ontario series with a game in Kingston a week from Saturday will be matched with Dominions in an exhibition curtain-raiser for the Outboards-Flyers contest. The juvenile basketball team selected from small lads who have been trained all season by Doug McPherson will also give the fans a chance to see how they have profited by the coaching they have received. They will play the Y.W.C.A. Cadets, a team composed of girls older than themselves and it should be an interesting contest. The main game will get under way at 8.15 o'clock and it is expected the largest basketball crowd of the winter will be in the gallery.

* * * * * *

Gordon Minty, local swim coach, will take a team to Hamilton a week from Saturday to take part in an open meeting conducted by the Hamilton Aquatic Club whose swimmers were here several weeks ago. Al Marshall, breaststroke champion of the Dominion will be matched against Teddy St. Aubin of Hamilton and a Montreal swimmer in a 100-yard breaststroke race that promises to be one of the features of the meet. Don Pinch, Y swimmer who is coming on fast will be entered in the 100-yard novice race, and Minty will also take along a senior medley relay team to toss into action against the Hamilton cracks.

* * * * * *

The suggestion in this column that this was the time for the Petes to start planning for next season has brought about a paragraph from Ken Colling to the effect that Belleville and Kingston are already looking forward to the 1942 campaign. Says the Belleville sports scribe: "Yes, there is little doubt but that hockey will boom throughout Central Ontario district in 1942, as never in the recent history of the puck-chasing business have the district clubs assumed such a "wait until next year" attitude. Wally Elmer told us recently that Kingston, now realizing their hockey errors of past years, will not depend upon Queen's University for material next year, as many of the present-day "Combines" will graduate this spring. Kingston are casting covetous eyes in the direction of Ken Partis, now with Baltimore, and Joey Catlin, at present performing with Niagara Falls Seniors. Both of these boys are Kingston products and Elmer assured us with the present pent-up industrial situation in Kingston they would have little difficulty in placing good players. Secretary Ken Soden, of the Reliance Club, personally assured us there would be an influx of hockey players into Belleville next season. "And they'll be good ones, I can assure," confided Mr. Soden."

* * * * * *

Some time ago we intimated that when the Petes ran up a score of 11 to 3 for themselves against the Kingston Combines it was really a bad break for the home talent inasmuch as it drove Udall out of the Kingston net and brought Buck Burrows, the Queen's goalie into action. And Burrows played a big part in beating the Petes. In the game between the Combines and Oshawa Seniors the other night Burrows played the first two periods for Kingston and when he retired the Combines were leading 3 to 0, despite the fact that Oshawa outshot Kingston 28 to 11 in the first period and had nine fruitless shots in the first two minutes. Udall donned the pads in the last twenty minutes and the GM-Men rattled five goals past him. And even George Campbell admitted that at least two of the successful shots were decidedly flukey.

* * * * * *

The Oshawa Times comment on the swan song of the Peterborough juniors is interesting. It includes the following: "Climaxing a three game victory drive, Frank Black's fighting junior Bee team that just won't stay licked, last night won their group championship before a handful of loyal spectators, by handing the Peterborough Colts their third straight loss and taking the round three games to two. The Bees again opened in a burst of speed and sharpshooting and after the game was only a few minutes old it became apparent that the locals were going to be hard to beat. It only took "Buck" Davies one minute and fifteen seconds to open the scoring from a scramble in front of the Peterborough net and from then on Davies and his seige gun partner Andy McMullen made life miserable for the "Petes" in general. Before the game was over they had gathered four goals and three assists between them. Normie McBrien also accounted for three scoring points and stood out with his great work throughout the game. It remained however for Phil Burkhart, the Oshawa goalkeeper to complete the evening for the visitors as he turned in his best performance of the year and kept the score sheet clean with his sensational work. The only goal scored on him was accidentally shot into the net by Andy McMullen in clearing and so he lost his shutout."

* * * * * *

From a Toronto viewpoint the Montreal Canadiens could not have picked a worse spot to defeat the Maple Leafs than right now when Hap Day's men and the Boston Bruins are engaging in a stretch drive for the N.H.L. championship. At Montreal last night the Montrealers, featuring a rookie goalie, Paul Bibeault, came from behind to trim the Leafs 4 to 3. The Toronto gang were in front 2 to 0 and 3 to 1 but could not hold the lead. It was 3 to 2 for the losers at the end of the first period but Bibeault held them off the score sheet for the rest of the game and the Canadiens tied it up in the second stanza and went on to win in the third. And now with only five games left to play the Bruins have a two point lead which is a lot for a team that has only been beaten once in its last 25 games. In the other game last night Detroit Red Wings went a long way toward cinching third place by defeating New York Americans 6 to 1 with Mud Bruneteau netting four goals. Red Wings are two points ahead of Rangers and have four games to play while Rangers have only two to go.

* * * * * *

Peterborough's juveniles carrying a three goal lead as a result of their 6 to 3 win in Port Hope the other night will clash with Port Hope in the second game of the O.J.H.A. group playoffs at Lakefield tonight. Total goals decide the round and the Peterborough youngsters who are undefeated so far this season are confident of adding another victory to their string and qualifying for the provincial playdowns. Manager Courneya's team will line up as follows tonight: Goal, Leether; defence, Gillespie, McGregor; centre, Garvey; wings, Smith, Huard; subs, Lawson, Close, Jones, Hodson, Murphy and Hallihan. A number of Peterborough fans will make the trip to Lakefield to cheer for the youngsters.

* * * * * *

Sporting Chili Con Carne: "Here's mud in your eye," said Mud Bruneteau as he shot four goals past Amerks' Earl Robertson....Alberta's Palmer rink are Dominion champions and worthy ones. They lost only one game out of nine and that by one point on the last shot of the match....Joe Louis has been matched with Abe Simon—What's that, you never heard of him? What does that matter?....Joe DiMaggio has signed with the Yanks for around $35,000 for the season. It's slavery, that's what it is ....Toronto ball club has signed eleven men but is not calling them players yet until they have been seen in action....The Amerks are now mathematically out of the N.H.L. Well, it's taken over four months to get them out of there.

Imperials Even Series, Trim Bees By 4 to 2

TWEED, March 7—(ENS).—In a closely contested game in the finals of the East Hastings Rural League at the local arena on Thursday night for the Dr. Welsh trophy, Roslin Imperials evened the series at one all by defeating Farnsworth Bees 4-2. Farnsworth, short - handed through injuries, were forced to play two Terrier players, forcing the Roslin team to play under protest.

Marsh rapped in a pass from L. Meraw to open the scoring in the first period, only to have the Imperials rap in two quick counters, the first by Empson on a scramble around the nets, and the second by Green from Parks. Green was sent off for tripping, with Marsh receiving two minors for the same offence.

Wager took a three-way pass from Marsh and L. Meraw to begin the second period, with Collins taking Green's pass for the final counter of the game. Grey and Arber went to the box for tripping in this frame.

The Bees pressed hard in the last period and were outguessed by Hinton, who put up a stonewall defence in front of the Imperials' nets. Arber and Grey received minors in this period with Long receiving both a minar and major penalty. Garrell on the Roslin team received a broken nose during the game, while a lady received a puck in the face when a pass went over the boards, which broke her nose and teeth. Line-ups:

Farnsworth Bees.—Goal, Mouck; defence, Orr, R. Palmateer; centre, L. Meraw; wings, D. Meraw; wings, D. Meraw, Marsh; subs., G. Wagar, Lajoie, H. Long; A. Palmateer, D. Dalmateer, J. Arber.

Roslin.—Goal, Hinton; defence, Parks, Bleekman; centre, Guay; wings, Garrell, Green; subs., Empson, Sharpe, Hart, Collins, Grey, Chisholm.

Referees—Ed. Simms; R. Maguire.

For forming an anti-German club, 12 youths in Holland have been sent to prison.

Some Ball Camp Training Notes

By The Canadian Press

LAKELAND, Fla., March 7—(CP) Charley Gehringer, who arrived in the Detroit Tiger camp three days ahead of time for his 17th season as second baseman, said today he feels "a lot better than I felt a year ago." At this time last year Charley's back was sore, and it stayed sore all season.

SAN BERNARDINO, Calif.—Manager Frankie Frisch can't see why "You big Bozos should be so helpless with bats." So he put his pitchers through a stiff hour's batting drill yesterday.

MIAMI, Fla. — Having brought Hank Danning to terms, Manager Bill Terry closed the Giants' contract business yesterday by signing Infielders Burgess Whitehead and Joe Orengo, the last two holdouts. Both were understood to have received raises.

ST. PETERSBURGH, Fla.—Don Padgett, Cardinal catcher, has ended his holdout siege. He notified club officials he is on his way to camp.

ORLANDO, Fla. — Bucky Harris, Senators' manager, is becoming impatient—and mystified—over the whereabouts or Alejandro Carrasquel, his pitcher from Venezuela. The Nats made plans to welcome Carrasquel some time ago, but he hasn't been heard of.

SARASOTA, Fla.—Jimmy Foxx injured his right wrist when he tripped while chasing a foul yesterday. The injury may keep him out of to-day's opening exhibition game with the Reds at Tampa.

AVALON, Calif.—Dizzy Dean allowed one single and no runs in two innings as the Cub Regulars and the Yannigans battled to a 7-7 seven-inning tie yesterday. Rookie Outfielder Lou Novikoff complained of an ailing back and did not play.

Warkworth Wins

WARKWORTH, Mar. 7— (ENS). —The first playoff game of the Northumberland League between Colborne and the local hockey teams was played here on Wednesday night. Warkworth won by a score of 4 to 3.

SOME ALL-STAR TEAMS

Following is the seventh of a Canadian Press series of National Hockey League all-star selections by hockey writers in N.H.L. cities. A consensus will be prepared later.

By ELMER W. FERGUSON
(Montreal Herald.)

First Team.		Altern. Team.
Goal.		
Broda (Tor.)	Brimsek (Bos.)	Brimsek (Bos.)
Right Defence.		
Clapper (Bos.)	Seibert (Chi.)	Heller (Ran.)
Left Defence.		
Stanowski (Tor.)	Goodfellow (Det.)	Clapper (Bos.)
Centre.		
Apps (Toronto)	Cowley (Bos.)	Cowley (Boston)
Right Wing.		
Bauer (Bos.)	Drillon (Tor.)	Bauer (Bos.)
Left Wing.		
Schriner (Tor.)	Dumart (Bos.)	Schriner (Tor.)
Coach.		
Ross (Boston)	Day (Toronto)	Day (Toronto)

Following is the eighth of a Canadian Press series of National Hockey League all-star selections by hockey writers in N.H.L. cities. A consensus will be prepared later.

By GENE WARD
(New York Daily News.)

First Team.		Altern. Team.
Goal.		
Broda (Tor.)	Brimsek (Bos.)	Broda (Tor.)
Right Defence.		
Heller (Ran.)	Stanowski (Tor.)	
Left Defence.		
Clapper (Bos.)	Seibert (Chi.)	
Centre.		
Cowley (Boston)	Apps (Toronto)	
Right Wing.		
Bauer (Bos.)	Hextall (Ran.)	
Left Wing.		
Schriner (Tor.)	Dumart (Bos.)	
Coach.		
Day (Toronto)	Irvin (Canad.)	

Reds Outscore Capitols By 6-1 Buffalo Wins

PROVIDENCE, Mar. 7 — (CP).— For the first time in the lengthy schedule, the leader of the American Hockey League's eastern section appeared to-day more safely assured of finishing on top than did the Cleveland Barons, western division leader, almost from the first day of play.

With but a few games to go before playoff time, Providence Reds were all but mathematically assured of capturing the top berth in the eastern section. A 6-1 victory over Indianapolis Capitols last night put the Reds five points ahead of the Springfield Indians, with whom they have staged a first-place duel in the past month.

In the western section, however, the late rush of Hershey Bears threatened the lead of Cleveland for the first time after the Barons, while each has five games left to play.

One other game was played last night, with Buffalo Bisons defeating New Haven Eagles, 4-3, to tie Indianapolis for the third and last playoff berth in the western division. New Haven's loss left them with a slim two-point edge over Philadelphia Ramblers for the corresponding berth in the eastern section.

Street cars are giving way to buses in Dublin, Eire.

DOES
YOUR CAR
Need
REFINISHING

If It Does

Then bring it to Us and let us show you our wide range of colors. Our workmen are experts and will make your car look like new.

Sugden & Shadgett
COR. SHERBROOKE & WATER
Phone 3422

FELLAS YOU SHOULD MEET MINORA!

Largest Selling Economy Blade in the British Empire—Now Made in Canada

GUARANTEED TO PLEASE OR YOUR MONEY BACK
4 FOR 10¢

MINORA BLADES SAVE YOU MONEY ON EASY GOOD-LOOKING SHAVES!

THIS YEAR YOU, TOO, SHOULD CHANGE TO
'blue coal'
THE COLOUR GUARANTEES THE QUALITY

ENJOY a new kind of home comfort . . . Buy 'blue coal' and obtain the greatest home heating value money can buy.

Order a ton today of the world's finest anthracite.

H. B. Taylor & Son - Phone 4165
J. E. A. Fitzgerald COAL & WOOD Phone 3531
W. Scott & Co., Ltd. - Phone 4883

BCP

Listen to "The Shadow"—CFRB, Tues., 8.30 p.m., CKOO, Tues., 9.00 p.m., CFRC, Thurs., 8.00 p.m.

Satisfaction
LA SALLE MAZDA
MADE IN CANADA

COMMERCIAL REFRIGERATION
for
BUTCHERS · GROCERS
FLORISTS · FURRIERS
HOTELS · DAIRIES
CREAMERIES · FARMS
Let us help you solve your Refrigeration problems
JOHNSTONS
GEORGE at McDONNEL Phone 4697

Westclox Skating Party
Tonight at 8 p.m
BROCK ST. RINK
DOOR PRIZE TO BE DRAWN FOR

Tie up to Ogden's!

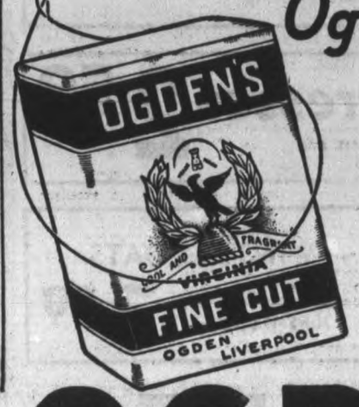

Old-timers will tell you that, for rolling-your-own, Ogden's is a name to tie to for a really satisfying smoke. It has a taste all its own—richer, better tasting. That's because of its distinctive blend of choice, ripe tobaccos. Try it once. Then you also will tie to it; for it's not just another tobacco—it's Ogden's! And Ogden's means "more enjoyment".

Only the best cigarette papers — "Vogue" or "Chantecler" — are good enough for Ogden's

OGDEN'S
FINE CUT CIGARETTE TOBACCO
PIPE SMOKERS! ASK FOR OGDEN'S CUT PLUG

ALBERTA QUARTET WINS THE COVETED DOMINION BRIER TROPHY

Beats Manitoba In Final; Hall Runs 2nd

TORONTO, March 7 — (CP). — Howard Palmer was too excited to talk after his Calgary Curling Club rink won the 1941 Curling Championship for Alberta last night. He had to struggle through the crowd toward the dressing room as friends and admirers and people he never had seen before pressed forward to shake his hand or clap his shoulder.

Through the last couple of ends his rink-mates were jittery. They wern't missing any shots, but Jack Lebeau, for one, couldn't keep a big smile from his face. One time when Manitoba threatened to score a big end—it was the 11th—Lebeau's jaw dropped a foot because he couldn't get either of his two rocks through the tightly-wedged guards in front of three Manitoba counters.

But when Palmer came through with his last rock for a wide inturn draw around the guards to stop almost on the button, Lebeau smiled again. Art Gooder and Clair Webb were more restrained and so was Palmer, until the end. Then there was general shouting and throwing of brooms.

Not Top Favorite

It was a fine victory for a rink always well-considered, but never quite favored for the Brier victory. Every time the Alberta stock seemed on the rise, another rink would steal the play. Alberta's only defeat in the nine games was in the second draw on the first day of play, while three other rinks went undefeated into the fourth round.

Then as Calgary started to win again, Ontario ran its winning streak to five before losing. The memory of that Ontario surge carried forward into the final day of the Brier and it really was not until late Thursday afternoon that someone began to tout Alberta to win it all.

The tip-off should have been yesterday morning, when Palmer counted a six-end against Ontario. It was the only six-end for the entire 45 games and against Perry Hall, a skip rated for three of the four days as the best skip in the competition. Palmer didn't make any fuss about scoring that end. Through it he ambled along with his steady draw-curling until it came to a point when he had to make a knockout. Then he did it the hard way—by knocking out two and spreading them at each side of one of his own rocks.

The extra-ends played by Hall were other high-spots in the four-day annual classic, along with Northen Ontario Don Best's brilliance in his better moments and almost hopeless play in others. The showing of Bill Dunbar's Saskatchewan rink was a disappointment to many Western supporters who were counting on him to take the Tankard West for the third time in its 15-year history. But Palmer, the unexpected Western standard-bearer, did that.

Cup Is Presented.

Thomas Caverhill of the Macdonald Tobacco Company made the Tankard presentation to Palmer during a brief ceremony after the final round and Perry Hall received second prizes for his Ontario four. Both replied with brief speeches. David Stewart of the Macdonald Tobacco Company presented gold replicas of the 1941 Brier button to members of the winning rink.

Alberta's two final victories yesterday were 13-10 over Prince Edward Island in the afternoon and 11-8 over Manitoba at night. In other afternoon games Ontario stopped Nova Scotia 9-8, Northern Ontario beat Manitoba 9-7, Saskatchewan defeated Quebec 13-9, and British Columbia won 11-7 over New Brunswick.

Ontario's 10-9 extra-end triumph against British Columbia headed the night games in interest, with New Brunswick's 12-3 upset over Saskatchewan ranking close. Northern Ontario swamped Nova Scotia 17-5 in one of the other contests, with Prince Edward Island's 14-7 win over Quebec completing the record.

It's A Toss Up

Norman Larson, LEFT, of the New York Americans and Ken Reardon of the Montreal Canadiens cross sticks as they try to connect with the puck in front of the Canadiens' net at Madison Square Garden. The Canadiens won, 3-2.

Billy Conn Whips Hassett By K.O.

WASHINGTON, Mar. 7—(AP).—Billy Conn passed another way station on the heavyweight build-up trail last night by knocking out Dan Hassett, pudgy Philadelphian, in the fifth round. Conn weighed 181, Hassett 204¼.

The Pittsburg profile, who is stepping out as king of the light-heavyweights to qualify for a June title bout with Heavyweight Champion Joe Louis, put Hassett away with a short left after thirty-five seconds of the round. Hassett tried to get up when the count reached eight, but got only to his knees.

The crowd of some 8,000 shouted for Conn to finish it when the fifth opened, and he didn't take long. He manoeuvred Hassett into a corner, and shot a sharp left to the jaw for the fight's first and only knock-down.

Wrestling Last Night

By The Associated Press ... ...

READING, Pa.—Jim Londos, 202, Greece, defeated Max Krauser, 235, Poland (43:00).

"SHE STOOPS TO CONQUER" at the COLLEGIATE AUDITORIUM TONIGHT AT 8 P.M.
Half Proceeds for War Work

DICK RAINE
The Friendly Stores
Rubidge at Sherbrooke Dial 8902
George at Brock Dial 3433

DiMaggio Signs At $2,500 Raise

NEW YORK, Mar. 7 — (AP). — The holdout mist that shrouded the start of baseball's spring training has lifted like a fog melting under a bright sun.

The evaporation that has been going on quietly but steadily for several days swooped up Joe DiMaggio of the New York Yankees, Ernie Lombardi of the Cincinnati Reds, Don Padgett of the St. Louis Cardinals, and Burgess Whitehead of the New York Giants yesterday.

DiMaggio was believed to have compromised at $35,000, a raise of $2,500 and half of the increase he had sought.

Hank Greenberg of the Detroit Tigers, reputed the top salaried star of the major leagues, is one of the half-dozen important players who hasn't yet signed.

He received $39,000 or $40,000 from the American League champions last year in addition to bonuses and his cut in the World Series. He arrived home from a vacation a few days ago to find a contract that will provide a raise of two or three thousand dollars. He says he will sign when he gets to the Tigers' camp this week-end.

Of the Grade-A holdouts left, Johnny Mize of the St. Louis Cardinals is the kingpin.

Canadiens Whip Leafs 4 to 3; Amerks Shelved

TORONTO, March 7 —(CP) — Dogged by ill-luck and crippled by injuries, New York Americans were faced today with the doleful prospect of going through the motions to finish up a National Hockey League season that may well be the last in the 16 colorful years of the old men of Manhattan.

The final mathematical chance of Manager Mervyn (Red) Dutton's star-spangled boys edging into the post-season playoffs passed last night with their 6-1 loss to Detroit Red Wings. Coupled with the sixth-place Montreal Canadiens' 4-3 victory over Toronto Maple Leafs, the loss put the Amerks out of the Stanley Cup running.

For Dutton, whose woes and heartaches through many seasons were never more serious than this one, there was not even the concrete vision of a "next year" comeback. Around the circuit, the word has gone out that this is to be the last year for the Americans unless a buyer can be found for the now league-operated franchise.

Buffeted at every turn this season, Dutton even had the "keep punching" slogan, which he made famous by winning games when there was no other ammunition, usurped from him last night by the youthful Canadiens. While the Amerks were bowing out in almost peaceful fashion to the Wings, the Habitants were demonstrating their fight at its best.

Rookie Goalie Beats Toronto

With a rookie goalie just signed from amateur ranks showing the way, Canadiens battled to an uphill victory at Montreal. A crowd of 9,583 watched 21-year-old Paul Bibeault, product of Quebec Junior ranks, steal the show as the Habitants foiled Toronto's immediate bid to tie the idle Boston Bruins for first place in their stretch battle for the league title.

Slim and cat-like, Bibeault gave up goals to Red Heron, Bob Davidson and Dave Schriner in a shaky first period but then settled down to blank the Leafs in workmanlike style over the rest of the route. The Canadiens, who had fallen behind 3-2 in the first session, scored a goal in each of the last two frames for the triumph.

Ray Getliffe and Charlie Sands bagged the Montrealers' first-period counters, with rookie Joe Benoit scoring the tying goal and 20-year-old Johnny Quilty winning the game in the last period. It was the first victory of the season for Coach Dick Irvin over the team he led for nine years before switching to the Canadiens this campaign.

Detroit meanwhile had little trouble winning at New York to break their third-place deadlock with the idle New York Rangers. Setting the pace for the Wings was winger Modere (Mud) Bruneteau, who scored four goals to equal the season's mark set by Hank Goldup of Toronto.

Hockey Results, Standings

	W.	L.	T.	F.	A.	Pt
Boston	23	8	12	143	94	58
Toronto	25	12	6	122	86	56
Detroit	19	15	10	102	94	48
Rangers	19	19	8	129	117	46
Chicago	16	22	6	107	124	38
Canadiens	15	24	6	115	135	36
Americans	8	25	10	90	158	26

Thursday Results.

Canadiens 4, Toronto 3.
Detroit 6, Americans 1.

Future Games.

Saturday — Americans at Toronto, Detroit at Canadiens.

Sunday — Toronto at Rangers, Canadiens at Boston, Americans at Chicago.

AMERICAN LEAGUE.

Eastern Section.

	W.	L.	T.	F.	A.	Pt
Providence	29	18	4	131	154	62
Springfield	24	19	9	147	138	57
New Haven	23	20	8	157	139	54
Philadelphia	23	23	6	148	152	52

Western Section.

Cleveland	25	17	9	167	146	59
Hershey	24	20	7	177	162	55
Indianapolis	16	25	9	119	154	41
Buffalo	16	26	8	157	139	54
Pittsburg	17	29	5	141	162	39

Thursday Results.

Buffalo 4, New Haven 3.
Hershey 5, Pittsburg 1.
Providence 6, Indianapolis 1.

Future Games.

Saturday — Buffalo at Cleveland, Indianapolis at Hershey, New Haven at Philadelphia, Pittsburg at Springfield.

Sunday — Cleveland at Indianapolis, Hershey at Buffalo, Springfield at New Haven, Pittsburg at Providence.

AMERICAN ASSOCIATION.

	W.	L.	T.	F.	A.	Pt
St. Louis	43	26	15	126	91	56
Kansas City	45	24	21	143	143	48
Omaha	44	23	21	131	122	46
St. Paul	44	22	22	102	110	44
Minneapolis	45	22	23	130	104	44
Tulsa	45	14	31	116	177	28

Thursday Result.

St. Paul 2, St. Louis 0.

Future Games.

Saturday — Minneapolis at Kansas City, St. Paul at Tulsa, St. Louis at Omaha.

Sunday—Minneapolis at St. Louis.

O.H.A. JUNIOR A.

Marlboros 6, Guelph 4.
Best-of-five semi-final series, tied 2-2.

N.O.H.A. JUNIOR B.

Falconbridge 7, North Bay 4.
First game of series.

MONTREAL AND DISTRICT.

Intermediate.

Shawinigan Falls 7, St. Jerome 5.
St. Jerome leads best-of-five series, 2-1.

NOVA SCOTIA JUNIOR.

Truro 6, Sydney 3.
First game.

Fights Last Night

(By the Canadian Press.)

Paul Bibeault and Johnny Quilty, Canadiens—the former turning in a brilliant game in his first pro start and the latter bagging the winning goal as the Canadiens defeated Toronto, 4-3.

Nick Metz, Toronto — made the play for two goals and turned in a steady two-way game despite the Leafs' loss at Montreal.

Modere Bruneteau, Detroit — equalled the season's high-scoring mark by bagging four goals in the Wings' 6-1 triumph over the Americans.

Chuck Corrigan, Americans — averted a shutout by the Wings with a third-period tally at New York.

MOVIE TIME TABLE

Capitol—"Love Thy Neighbor", 2:00, 3:50, 5:50, 7:45, 9:40.

Centre—"Men Against the Sky" 1:30, 4:35, 7:20, 10:15; "Too Many Girls", 2:50, 5:55, 8:45.

Regent—"Trail of the Vigilantes", 1:30, 3:35, 5:40, 7:45, 9:50.

RADIO PROGRAMS

The programs listed are printed as issued by the stations and are subject to change.

Friday

6:00 P.M.
Closing Stocks—CBL
Goldbergs—CFRB
Irene Wicker—WJZ
Girl Alone—WEAF

6:30 P.M.
News—CFRB
Drama—WJZ
Jack Armstrong—WEAF

6:45 P.M.
BBC News—CBL

7:00 P.M.
Questions of the Hour—CBL
Edwin C. Hill—WABC
Eventide Melodies—CFRB

7:30 P.M.
Recital Series—CBL
Paul Sullivan—WABC
Dinner Date—WJZ
Stamp Club—WEAF

8:00 P.M.
Amos and Andy—CFRB
Do You Remember?—CBL
Happy Gordon—WJZ
Fred Waring—WEAF

8:30 P.M.
Symphony—CBL
Al Pearce's Gang—WABC
Alex Templeton—WEAF

9:00 P.M.
Cities Service—CBL
U. S. Soldiers—WJZ
Kate Smith—WABC
War Savings Program—CFRB

9:30 P.M.
Death Valley Days—WJZ
Information Please—WEAF
War Savings Program—CBL

10:00 P.M.
Waltz Time—CBL
Johnny Presents—WABC
Gangbusters—WJZ

10:30 P.M.
Canadian Theatre—CBL
Orchestra—CFRB
Everyman Theatre—WEAF
Play House Drama—WABC

11:00 P.M.
News—CBL
Fights—WJZ
Wings of Destiny—WEAF
Jewish War Veterans—WABC

11:30 P.M.
BBC News Reel—CBL
Back Where I Came From—CFRB

12:00 MIDNIGHT
News—WEAF

Saturday

7:00 A.M. E.D.T.
News—WJZ, WEAF, WABC

9:30 A.M.
Gene and Glenn—WEAF
Dick Leibert—CBL
Hillbilly—WABC

10:00 A.M.
Breakfast Club—CBL
Happy Jack—WEAF

10:30 A.M.
Honest Abe—CFRB
Week-end Whimsy—WEAF

11:00 A.M.
Singing Bee—CFRB
Lincoln Highway—WEAF

11:30 A.M.
Old Dirt Dobber—CFRB
Bright Idea Club—WEAF

12:00 NOON
BBC News—CBL
Norsemen Quartette—WJZ
Song Folk—WEAF

12:30 P.M.
Our Barn—WJZ
Orchestra—CBL

1:00 P.M.
Musicale—CFRB
American Education—WJZ
Country Journal—WABC

1:30 P.M.
Health Program—CFRB
Call to Youth—WEAF
Children's Scrapbook—CBL

2:00 P.M.
Postage Stamps—CBL
Let's Pretend—WABC
Matinee—CFRB

2:30 P.M.
Lunch at Waldorf—WJZ
No Politics—WABC

3:00 P.M.
Follies—CFRB
Metropolitan Opera—CBL

3:30 P.M.
Orchestra—WEAF

4:00 P.M.
Orchestra—CFRB

4:30 P.M.
Rhythm—WEAF

5:00 P.M.
London Calling—CBL
Orchestra—WABC

5:30 P.M.
Club Matinee—WJZ
Quiz for the Forces—CBL

Radio Log

CANADIAN CORPORATION

	M.	Kc.
CBL	357	840
CKCL	517	580
CBM		960
CBO		860

COLUMBIA SYSTEM

WABC	349	860
CFRB	475	690
WJR	400	750
WGR	545	550

MUTUAL SYSTEM

WOR	422	710
WLW	428	700
WGN	410	720

NATIONAL (Blue Network)

WJZ	393	720
WHAM	261	1150

NATIONAL (Red Network)

WEAF	545	660
CBL	357	840
WBEM	333	900

For home refreshment

The six-bottle carton

4-C

Thrifty Used Car Bargains At J.K. HUGHES

Stock Reducing Sale

USED TRUCKS

1939 Chevrolet Pick-up
A handy truck in good shape. Will sell quick at our price.

1935 Dodge Pick-up
Priced right to sell quick. This truck has been thoroughly reconditioned by our mechanics.

1939 Maple Leaf H.D.
174 inch wheel base, cab and chassis. In good condition. A real buy at our price.

1937 Chevrolet Stake
Standard truck with 157 inch wheel base. Thoroughly reconditioned by our mechanics.

1938 Chevrolet H.D.
Cab and chassis with 157 inch wheel base. This truck is in good shape. A real buy.

USED CARS

1940 Oldsmobile Coupe
Special deluxe model, series '90'. Cream finish and with centipede whitewall tires. A grand car to own and drive.

1940 Oldsmobile Coach
Special deluxe model, series '70' in new car condition, just nicely broken in. See and drive this car NOW!

1939 Oldsmobile Sedan
Special deluxe model, series '70'. Thoroughly checked and conditioned by our mechanics. A real buy . . . see it NOW!

1940 Chevrolet Coach
Nicely broken in. A good car in excellent shape. A real good buy.

1939 Chevrolet Coach
Reconditioned and checked by our mechanics, this car is in A-1 shape. Our written guarantee goes with it. Buy now before prices rise.

1939 Chevrolet Coupe
A good business car in first class condition. Special price for this week-end.

We Suggest You Come In — See and Drive These Cars or Trucks - - - -
Time Payments May Be Planned If You Desire - - - -

OPPOSITE MARKET J. K. HUGHES PHONE 3533

SKATING
OMEMEE ARENA
Saturday, March 8
Boys' Band In Attendance
LUCKY DOOR PRIZES

CAPITOL TO-DAY and SATURDAY
The laugh battle of the century is on!
JACK BENNY · FRED ALLEN

"LOVE THY NEIGHBOR"
A Paramount Picture with
MARY MARTIN VERREE TEASDALE · THE MERRY MACS
VIRGINIA DALE and ROCHESTER Produced and Directed by Mark Sandrich

Plus! March of Time's "Uncle Sam Non-Belligerent" Popeye Cartoon - "Problem Pappy" and Capitol News!

Regent TO-DAY & SATURDAY Continuous Show Daily, Starting 1.30

THE WILDEST WEST LIVES AGAIN!

TRAIL OF THE VIGILANTES
starring FRANCHOT TONE
with WARREN WILLIAM
BROD CRAWFORD
Andy DEVINE Mischa AUER
Porter HALL Peggy MORAN

EXTRA ADDED ATTRACTIONS
COLORED CARTOON - ALL LATEST NEWS EVENTS
ANDY CLYDE COMEDY - "MONEY SQUAWKS"
SPECIAL NEW SERIAL, "WINNERS OF THE WEST"

RYE'S PAVILION
TO-NIGHT & SAT.
Dance To
Jimmy Barber
AND HIS ORCHESTRA
Admission—10c
DANCING, 4 for 25c
Free Bus Service After Dance
Pavilion Heated

CENTRE TO-DAY and SATURDAY
2 Swell Features

with Richard DIX Kent TAYLOR Edmund LOWE Wendy BARRIE

AND FEATURE HIT NO. 2
B'way's Sensational Musical Comedy Hit!

Let's Go Collegiate...with
LUCILLE BALL · RICHARD CARLSON · ANN MILLER
EDDIE BRACKEN · FRANCES LANGFORD · DESI ARNAZ
HAL LeROY RKO RADIO PICTURE
8 LONG HITS! Produced and directed by GEORGE ABBOTT

EXTRA! "DONALD'S PENGUIN" - WALT DISNEY

Report On O.A.C. To Be Given House Today

TORONTO, March 7 — (CP). — A report on the possibilities of carrying on the Ontario Agriculture College courses when the buildings at Guelph are turned over to the National Defence Department is expected to be tabled in the Ontario Legislature today. The school is to be used for training wireless operators under the British Commonwealth Air Training Plan.

A conference will be held before the Legislature meets at which Premier Hepburn will hear the findings of Agriculture and Public Works Department who have been investigating the matter for a week. These results are expected to be announced in the Legislature later in the day.

In the Throne Speech debate yesterday, Aurelien Belanger (Lib. Prescott) said he believed the "present Armgeddon" will stimulate the growth of unity. At the same time he denounced a "particular man" in Toronto for his attacks on Catholics in Quebec, and praised Premier Hepburn for refusing to discuss the Sirois report at the Dominion-Provincial Conference.

"Unity in this province and Canada has been growing since the war of 1914," he said. "With our sons fighting side by side, unity will grow. Our duty is to stop those people who are working for disunity."

He Meant Dr. Shields,

Mr. Belanger did not name the man he denounced during his speech but told reporters later he referred to Dr. T. T. Shields, pastor of the Jarvis Street Baptist Church, and his writings in the Gospel Witness.

He said that if the Catholics of Quebec were driven to retaliate by attacking Protestantism, a religious war would result.

William J. Stewart (Con. Toronto Parkdale) who followed Mr. Belanger in the debate said the Prescott member's speech did not contribute to Canadian unity.

"I shall not reply in kind, but I believe unity is more secure when affairs of the Church and State are kept separate and religious discussion in this House does not contribute to the interest of the country or to national unity," Mr. Stewart said.

Other speakers in the debate were William Duckworth (Con. Toronto Dovercourt) and William Nixon (Lib. Temiskaming).

Before adjournment, Premier Hepburn announced that he would bring down the budget for the fiscal year on March 14.

Mr. Nixon said it was hoped by next fall experiments on the commercial possibilities of the vast lignite deposits north of Cochrane will be developed to a point where the lignite can be marketed. He said there is an estimated 100,000,000 tons in the province.

Mr. Belanger said some men frown upon the growing unity in this country because they live through dishonesty with minds warped by hate instead of preaching love and christian charity they exude this hate by spreading their writings throughout the land.

"Some men talk of patriotism and then insult catholicism. I allude to a particular man who because of the fact the Vatican is situated in an enemy country, claims the Pope is a supporter of Hitler and Mussolini. Such insults are insults to the King and Queen."

Mr. Belanger referred to the newspaper, "worse than a third columnist" which he said would stir up the catholics of Quebec.

Sees Religious War

"If catholics of Quebec were driven to exasperation to retaliate in kind they would attack protestantism with the same bitterness with which they were attacked. This would result in a religious war while the country is sustaining another war in Europe."

Col. F. Fraser Hunter (Lib. Toronto St. Patrick) interrupted to say that as a protestant member of the House "I would say the protestants will not accept this challenge."

Continuing, Mr. Belanger said that if it was true that out of the evil good must come there will result a greater unity between all, a greater willingness and desire to conform to the precepts of the Lord.

At the outset of his speech, Mr. Belanger congratulated Premier Hepburn for his refusal to discuss the Sirois report at the Dominion-Provincial conference. He asked why did Dominion officials expect that a new constitution could be drawn up within a week when it took the Fathers of Confederation months to complete their work.

Conservative Leader George A. Drew, he continued, had expressed fear that collapse of the conference would breed disunity but he was in a position to allay this fear after personal investigation.

Quebec No Supporters

One must understand Quebec to know that that province would not support the report. For if the report was adopted it would result in the "thin edge of a wedge for minorities to lose their privileges and rights."

The French position was to place principle above interest and no offer of financial benefit would make the French people abandon their rights under the present constitution.

After the conference, Mr. Belanger said he went to several Quebec cities and interviewed the man on the street and they congratulated him on "the leader we have here in the House." Premier Hepburn's reputation was enhanced and "the wonder grew that one small head should have such judgment true."

Mr. Duckworth declared that one of the greatest issue ever faced by a country will be the problem of economic readjustment in Canada following the war. Governments should plan immediately steps to meet this readjustment by arranging for employment for the thousands who will be released from the armed forces.

"They will be entitled to the best this country has to give," Mr. Duckworth said.

Singapore Prepares

SINGAPORE, Mar. 7 — (CP). — A partial blackout of this British Far Eastern stronghold was ordered for the next two nights as military authorities called upon civilians today to co-operate in stepped-up defence preparations.

A complete blackout will be tested next week, with all Royal Air Force units organized to cope with an imaginary aerial attack.

A military spokesman said practice troop movements to "danger points" also would be carried out.

Saving The Cities

CAMBRIDGE, Mass., March 7.—(AP)—Bombing of cities in the war-affected world may mean their "ultimate salvation" by spurring reconstruction that would offset decay, a Massachusetts Institute of Technology architect contended today. "Cities have for the past 30 years undergone a spectacular breakdown," wrote Prof. John E. Buchard in the technology review. "The physical destruction offers opportunity for wholesome reconstruction."

CIVILIAN DEATHS

NEW YORK—(CP).—The Metropolitan Life Insurance Co. estimates civilian deaths in the present war at one to three in the armed forces. In the First Great War it was one to 75.

Church It Burned At Northbrook

TWEED, March 7—(ENS).—Fanned by a high wind, fire of undetermined origin completely destroyed the Pentecostal Church in the village of Northbrook. The pastor, Mr. MacMillan and his bride of November last, who lived in the house attached to the church were away at the time and lost all their possessions.

Miss Hand of Bancroft, who had stopped for a few days' visit with her sister, Mrs. MacMillan, on her way to take charge of the Lansdowne pastorate, lost articles of personal property.

Caught By Crash

His face contorted with pain, Stanley C. Iezkowski of East Meadow, N.Y., lies pinned in the wreckage of his car after it had skidded and struck a pole near Hicksville, N.Y. At RIGHT Dr. Nelson Fry works to ease the pain of the victim while police attempt to remove him from the wreck. The dashboard and steering wheel pinned Iezkowski into the seat and a chain attached to a tow car was needed to pull the automobile off the driver. Both his legs were broken in the smash.

"FOR Muscular Pains take...

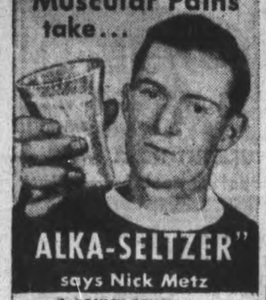

ALKA-SELTZER" says Nick Metz

get the QUICK RELIEF you want plus the ALKALIZER you need

Do as the hockey stars do...try pain-relieving Alka-Seltzer when you're stiff and sore from exercise, colds, etc. Acts two ways. Contains an analgesic to ease pain. Alkalizing ingredients help neutralize stomach acids. Not a laxative. At all Drug Stores.

Life Insurance In Action!

BY ITS VERY NATURE, Life Insurance is an active, continuing force—a *living force* in the homes of millions who share its benefits.

Last year Metropolitan visited many homes in times of family crisis, for a total of over $182,000,000 was paid on account of death claims to scores of thousands of beneficiaries of Metropolitan policyholders. Dividends, matured endowments, annuity payments, disability, and health and accident claims, and other benefits paid or credited to living policyholders during the year amounted to more than $426,000,000. The total of almost $609,000,000 for payments to policyholders and beneficiaries is a record high for the Company.

Metropolitan funds, invested for the benefit of its policyholders, continued to play a part in the life of the nation. These funds aided in financing Government activities, helped to keep industry humming and men in jobs and the nation strong and productive—helped to erect public and private buildings, and assisted farmers to own their farms and keep them in proper repair. However, the low interest rates generally prevailing, continued to have their effect on the Company's earnings and consequently on dividends to policyholders.

Moreover, through its Welfare activities, its nursing service for eligible policyholders, its research, its health and safety literature and advertising, Metropolitan again contributed to the task of bringing better health to the people of Canada and the United States. The death rate of Metropolitan policyholders as a whole continued to be low, and mortality among Industrial policyholders was approximately the same as the 1939 figure, a record low for this group.

Metropolitan is a mutual life insurance company. This means that the assets of the Company are held for policyholders and their beneficiaries. The value of these assets will ultimately be paid out for their benefit... and for them only.

Business Report for the year ending December 31, 1940.

ASSETS WHICH ASSURE FULFILLMENT OF OBLIGATIONS

Government Securities		$1,147,603,320.93
U. S. Government	$1,063,435,444.96	
Canadian Government	84,167,875.97	
Other Bonds		1,947,840,273.51
U. S. State & Municipal	98,597,960.88	
Canadian Provincial & Municipal	104,071,903.62	
Railroad	556,382,872.40	
Public Utilities	709,433,300.58	
Industrial & Miscellaneous	479,354,236.03	
Stocks		86,359,622.68
All but $47,952.13 are Preferred or Guaranteed.		
First Mortgage Loans on Real Estate		937,226,443.47
Farms	82,104,425.08	
Other property	855,122,018.39	
Loans on Policies		504,549,131.45
Real Estate Owned		430,945,055.68
Includes real estate for Company use, and housing projects.		
Cash		150,740,516.25
Premiums Outstanding and Deferred		90,232,179.03
Interest Due and Accrued, etc.		62,295,093.32
TOTAL		$5,357,791,636.32

OBLIGATIONS TO POLICYHOLDERS, BENEFICIARIES, AND OTHERS

Policy Reserves required by law	$4,665,558,926.00
Amount which, with interest and future premiums, will assure payment of policy claims.	
Dividends to Policyholders	112,417,253.00
Set aside for payment during the year 1941.	
Reserve for Future Payments on Supplementary Contracts	139,378,189.86
Held for Claims	23,183,629.31
Including claims awaiting completion of proof and estimated amount of unreported claims.	
Other Policy Obligations	44,729,420.90
Including reserves for Accident and Health Insurance, dividends left with Company, premiums paid in advance, etc.	
Miscellaneous Liabilities	32,284,133.01
Liabilities not included above, such as taxes due or accrued.	
TOTAL OBLIGATIONS	$5,017,551,552.08
Special Funds	16,370,000.00
Surplus	323,870,084.24
This serves as a margin of safety, a cushion against contingencies which cannot be foreseen.	
TOTAL	$5,357,791,636.32

NOTE — Assets carried at $238,267,054.59 in the above statement are deposited with various public officials under requirements of law or regulatory authority. Canadian business embraced in this statement is reported on basis of par of exchange.

In Canada — *These highlights of the Company's business in the Dominion during 1940 will be of particular interest to Metropolitan's Canadian policyholders and their beneficiaries.*

The total amount of Metropolitan life insurance in force in Canada at the end of the year was **$1,206,231,511** of which **$666,544,714** was held by Ordinary policyholders; **$432,296,262** by Industrial policyholders and **$107,390,535** by Group policyholders.

* * *

Payments to Metropolitan policyholders and beneficiaries in Canada during 1940 were **$31,829,729.76.**

The total amount the Metropolitan has paid to Canadians since it entered Canada in 1872, plus its present investments in Canada, exceeds the total of all premiums received from Canadians by more than **$173,900,000.**

* * *

The total number of nursing visits made without additional cost to our Canadian policyholders during 1940 was **317,972.**

Metropolitan health publications distributed in Canada during 1940 totalled **2,687,049.**

* * *

Metropolitan investments in Canada as of December 31, 1940 totalled **$296,976,446.02.**

. . . Dominion Government Bonds	$ 84,167,875.97
. . . Provincial and Municipal Bonds	104,071,903.62
. . . All other investments	108,736,666.43

Metropolitan Life Insurance Company

(A MUTUAL COMPANY)

DIRECTORS

FREDERICK H. ECKER, New York, N. Y.
Chairman of the Board
Metropolitan Life Insurance Company

*MITCHELL D. FOLLANSBEE, Chicago, Ill.
Member, Follansbee, Shorey and Schupp
Attorneys at Law

JOSEPH P. DAY, New York, N. Y.
President, Joseph P. Day, Inc., Real Estate

LANGDON P. MARVIN, New York, N. Y.
Member, Emmet, Marvin and Martin
Attorneys at Law

WILLIAM L. DE BOST, New York, N. Y.
President, Union Dime Savings Bank

JEREMIAH MILBANK, New York, N. Y.
Milbank & Co.

*Died Jan. 26, 1941

D'ALTON CORRY COLEMAN
Montreal, Canada, Senior Vice-President,
Canadian Pacific Railway Company

NEWCOMB CARLTON, New York, N. Y.
Chairman of the Board
Western Union Telegraph Company

LEROY A. LINCOLN, New York, N. Y.
President, Metropolitan Life
Insurance Company

HARRY W. CROFT, Greenwich, Conn.
Retired, formerly Chairman of the Board
Harbison-Walker Refractories Company

THOMAS H. BECK, New York, N. Y.
President, The Crowell-Collier Publishing
Company

WALTER EWING HOPE, New York, N. Y.
Member, Milbank, Tweed and Hope
Attorneys at Law

FREDERICK H. ECKER
Chairman of the Board

LEROY A. LINCOLN
President

Home Office: NEW YORK

Canadian Head Office:
OTTAWA

DIRECTORS

SAMUEL W. FORDYCE, St. Louis, Mo.
Member, Fordyce, White, Mayne, Williams
and Hartman, Attorneys at Law

GEORGE MCANENY, New York, N. Y.
Chairman of the Board
Title Guarantee and Trust Company

ROBERT V. FLEMING, Washington, D. C.
President and Chairman of the Board
Riggs National Bank

FREDERIC W. ECKER, New York, N. Y.
Vice-President
Metropolitan Life Insurance Company

WINTHROP W. ALDRICH, New York, N. Y.
Chairman of the Board
Chase National Bank of New York

WILLIAM W. CROCKER, San Francisco, Calif.
President
Crocker First National Bank of San Francisco

AMORY HOUGHTON, Corning, N. Y.
President, Corning Glass Works

LOUIS S. ST. LAURENT, Quebec, Canada
Member, St. Laurent, Gagne, Devlin &
Taschereau, Attorneys at Law

ERNEST E. NORRIS, Washington, D. C.
President, Southern Railway System

THOMAS H. MCINNERNEY, New York, N. Y.
President, National Dairy Products Corp.

PHILIP D. REED, New York, N. Y.
Chairman of the Board
General Electric Company

JUAN T. TRIPPE, New York, N. Y.
President, Pan-American Airways System

WEBSTER B. TODD, New York, N. Y.
President, Todd and Brown, Inc., Builders

Illustration shows Canadian Head Office of the Metropolitan Life Insurance Company in Ottawa. The Home Office is in New York and a Head Office is also maintained in San Francisco. In addition over 1100 branch offices are maintained in Canada and the United States for the convenience of policyholders.

Fairview Ladies Honor Mrs. Trude

FAIRVIEW, March 7—(ENS). — Over twenty ladies attended the Fairview Women's Association held on Wednesday afternoon at the home of Mrs. Fred McKee.

Mrs. William Fowler, leader of Group No. 1, had charge of a short devotional period. Mrs. Austin Poast read the scripture and Mrs. Albert Armstrong led in prayer.

A very pleasing feature of the gathering was the presentation of a gift, a lovely combination of silver cake plate, relish dish and pyrex pie plate, to Mrs. Frank Trude, who is leaving the community.

The presentation was made by the president, Mrs. Fred Brown, who spoke of the value Mrs. Trude had been to the association and to the community, and how she will be greatly missed, especially for her ready help on the quilt committee. Mrs. Trude, taken completely by surprise, expressed her appreciation and invited all the ladies to call and visit her when she is settled in the new home in North Smith.

A quilt was finished during the afternoon for the Red Cross and several other quilt tops were presented the W.A. for the Red Cross. A quilting will be held at the church next Wednesday all day with a pot luck dinner to which all ladies of the community are invited. Lunch was served.

Mr. and Mrs. Vernon Oliver have moved to their new home on the 7th Concession of Smith.

Mr. and Mrs. Henry Oliver, who have been living on the Lakefield Road, have moved to Mr. Oliver's father's farm, Mr. Wesley Oliver, on the 7th Concession.

Mr. Elmer Milburn attended the Federation of Agriculture Convention in Toronto on Wednesday.

Messrs. Austin Poast and W. A. Rosborough are heaving their building wired for Hydro.

Princess Must Go

WASHINGTON, March 7—(AP) —A final deportation order stood today against Princess Hohenlohe of Hungary, but before the Government could carry it out it had to find some place to deport her and a way to get her there. The Immigration Service Appeals Board here yesterday rejected the Princess' appeal from the order.

She is a close friend of Fritz Wiedemann, German Consul at San Francisco, and has been described in the British House of Commons as a "notorious member of Hitler's spy organization."

Keep Unceasing Vigil On Sky Above Atlantic Coasts

Day and night, an unceasing vigil is kept by Canadian troops stationed on Canada's Atlantic seaboard to protect the Dominion's east coast from any attack by air, by sea or by land. The most modern of war equipment is theirs and naval and sea patrols work in close touch with them. These pictures illustrate the constant guardianship of the coastal areas. At LEFT a giant searchlight peers skyward; at night its beams sweep the clouds for sight of any alien aircraft that may venture over our shores. CENTRE shows the crew of anti-aircraft listening post with their "ears," which pick up sound waves and amplify them for the operators. At RIGHT a crew member scans the sky through another of the delicate instruments which have been developed as anti-aircraft protection. Should these careful watchers ever spot an enemy raider, the anti-aircraft gun shown BELOW, camouflaged to hide it from prying eyes, would belch death into the skies.

Hold Eight Slavs In Shipping Plot

SPLIT, Yugoslavia, Mar. 7 — (AP). — Eight persons were arrested here to-day and charged with being involved in a plot to dynamite German and Italian ships plying between Yugoslavia and Italy.

Explosives were said to have been found in the prisoners' homes. The arrests followed an investigation of the explosion of the 1,400-ton freighter Xenia on February 26 while it was carrying cement to Italy.

(The original report said the vessel exploded and went down just after arriving at the small Yugoslav port of Stobbrece loaded with Bauxite.)

Among the prisoners, it was said, were a member of the Yugoslav National Party and a naval captain.

For biting his squad leader savagely, John D. Graham, aged 40, a stretcher bearer, was sent to prison in Highbury, England.

Milk Price Of $1.40 A Hundred Indicated For 92 Point Cheese

CAMPBELLFORD, Mar. 7 (ENS) —The vital need for greatly increased cheese production during the coming year was emphasized in an address to farmers of Northumberland County. Speaking before a large audience which included officials of the cheese and dairy industry and president of the Northumberland Cheese Producers' Association; W. H. Nelson, District Agricultural Representative Ian McLeod of Brighton declared that cheese production would have to be stepped up at least 15 million pounds to meet the demands of the domestic and export markets.

According to Mr. McLeod, the 1940 production of cheese in Canada was 140 million pounds with 40 million being consumed domestically, and the balance being sold through the export market. Britain's 1941 contract alone calls for 112 million pounds "and as much more as this country can supply."

"This," said he, "necessitates an increase of 12 million pounds to take care of the domestic market and with the possibility of an additional two to three million pounds for other empire countries being required, a 15 million pound increase will be necessary.

Important War Effort

Classifying the production of cheese as nothing more or less than an important part in Canada's war effort, Speaker MacLeod turned his attention to the necessity of adopting the necessary steps to insure this gigantic increase. With reference to 1940 production costs, he declared that the 93-94 score cheese had served to increase the average price of cheese sold in Ontario by .86 cents, making the Montreal price 14.86 cents. After deducting from this the cost of manufacture, hauling and transportation, the producer netted $1.07 per hundred. This figure varied, depending on the premium received at the individual factory. The basic 1941 price to Britain has been set at 14.4 cents, but to this can be added the 6/10 cent subsidy from the Dominion Government, two cents from the Provincial Government plus the premium of one and two cents per pound on 93 and 94 score. This puts the Montreal price for 92, 93, and 94 score cheese at 17c, 18c and 19c respectively.

$1.35 to $1.40 a Cwt.

On the assumption that the 1940 premium increased the average price of 1st grade cheese by .86 cents, this would point to an average price of 17.86 cents per pound or from $1.35 to $1.40 per hundredweight of milk. Second and third grades will be one-half and one cent below the price of 92 score.

According to Mr. MacLeod, the premiums of one and two cents per pound would take effect on April 1, and the .6 cent subsidy would come into force at the same time.

To emphasize the responsibility which rested with the Ontario milk produced, the speaker pointed out that in 1940 this province produced 69.4 per cent of Canada's cheese, while Quebec which is second in production, produced 23.7 per cent.

Turning to the problem of how this increase was to be attained, he suggested: (1) the opening of factories from one to two weeks earlier; (2) heavier feeding of cows during late winter and early spring—the transport of Western grain to Ontario at reasonable prices would make this possible, he said; (3) Use of more adequate supplementary pastures and the supplementary feeding of grain and silage to cows after the 15th of July.

"Of the 643 cheese factories in Ontario, 406 are located in the ten eastern Ontario counties, and everything possible must be done in these counties to increase production and maintain quality."

District Dairy Instructor J. A. Murray spoke briefly of the department's demand for greater milk production and he voiced the opinion that farmers in this district would be willing to do their share as most of them would not experience very severe financial difficulties as a result of the increased production. He recommended that each factory should have a chart on its wall so that production for the preciding year could be kept constantly in mind to inspire greater production. W. H. Nelson was chairman of the meeting.

Dornier Bomber Sinks In Flames

LONDON, Mar. 7 — (CP). — A Dornier bomber was reported shot down into the sea by machine-gun fire off the Norfolk coast to-day as German aircraft opened scattered daylight raiding on Britain.

Watchers said they saw tracer bullets hit the plane, which dived into the sea and blazed furiously a few moments before sinking. Two crew members were rescued by motor launch.

Other daylight raiders were active in the vicinity of an East England town, having flown through rain and fog which restricted visibility over Dover Strait.

There was little aerial activity over Britain during the night, although London had its 501st alarm of the war. It was the third alarm of the day, but lasted only a short while.

A communique said several houses were damaged and "a small number of casualties caused" by a plane which dropped bombs on a town in West England.

HALL'S BRIDGE

War Workers Meet Mrs. Wallon's Home

HALL'S BRIDGE, March 7—Mrs. B. Walton was hostess to the War Workers Tuesday afternoon. Sixteen ladies were present, with Mrs. M. B. Hall presiding. After the opening exercises the conveners of the different committees reported on their work. Four quilts had been made during the month as well as knitted articles and layettes. It was suggested to make a quilt and sell tickets on it. Plans were made to hold a social evening for one of the soldier boys, Jim Debert, who is home on leave. Mrs. H. Montgomery gave a reading, "The Torch," stressing the need to carry on. Mrs. R. Montgomery read the letter sent to the Red Shield from Iceland, telling how grateful the soldiers are for magazines and radios. The National Anthem and prayer brought the meeting to a close, after which the hostess served a cup of tea and cake.

The bale to be packed and sent to the I.O.D.E. consists of 4 quilts, 12 pairs sox, 6 pairs gloves, 2 pairs mitts, 3 sweaters, 4 scarfs, 2 pairs sockees, 1 pair long hose, 3 wool baby sets, 3 layettes, and a number of baby jackets.

Torrential Rains Wreck Bridge

Lashing rain made this Los Angeles' wettest season in 48 years. Torrents undermined and ripped out half of the Santa Fe railroad bridge, ABOVE, across the Los Angeles River, closed streets and highways with landslides and stalled hundreds of autos in floodwater. This is the wreck of the bridge.

Burns To Death

STURGEON FALLS, Ont., March 7 (CP).—Epjmrema Larche, 28, was burned to death in fire that destroyed a small home at the new Golden Rose Mine and two women who were aroused by the barks of a dog managed to escape.

The fatality, which occurred yesterday morning, was reported tooday by officers who conducted an investigation. Provincial Constable Harry Morel and Coroner Dr. J. E. H. Paiement said that Mrs. Larche and her sister, Rita Corrie, made their escape through a window, suffering burns to the face and body.

UPTOWN SILK SHOPPE

SPECIALS FOR Thrifty Buyers

JUST ARRIVED NEW SHIPMENT

Sport Blouses
In stripes and plain white. Sizes 14 to 20. Each 1.00

NEW SPRING

Blouses and Skirts
A grand selection of 1941 styles, in all new patterns and colors. You will want more than one at this special price. Each 1.69

SMART

Purses and Gloves
The best selection we've had in years. Come early at this price. They'll go fast. Up from 89c

ALL WOOL

Sport Jackets
In new blue and rose shades. In checks and stripes. A handy jacket for sports or work. Saturday Special .. 2.98 and 3.95

House Coats
In tufted chenille, in all colors and sizes. Sell reg. for 2.98 to 6.95. A real buy at ..... 1.98 to 4.95

Dress Silks
Printed and plain in lovely spring shades and floral designs. 39 inches wide. Saturday only, yard . 79c

Spring Woollens Yd. 1.49
For Coats, Suits and Skirts
54" to 58" wide in plaids and stripes. Plain and novelty weaves, tweeds, alpine cloth, polo cloth, boucle cloth, from, yd. 1.49

Cotton Prints and Broadcloths
36 inches in width. A special buy for Saturday, at yd. 17c

UPTOWN SILK SHOPPE
404 GEORGE ST. PHONE 3619

HELP! A baby's skin can't stand scratchy woollens!

But little Willie's woollies will stay downy soft . . . unshrunken . . . if you care for them the LUX Flakes way. For *Lux* has none of the harmful alkali in ordinary soaps to make fibres rough and scratchy . . . irritate tender skins. Delicate colours are safe, too . . . *anything* safe in water is safe in *Lux*. While you're at it—why not do the whole family's woollies the easy, thrifty *LUX* way! Stop trusting to luck—trust LUX! Get a large box, today!

A little goes so far — *LUX is thrifty*

—won't shrink woollens

JUMBO CABBAGE
Largest Cabbage grown, some weighing 30 and even over 40 lbs. Unsurpassed for Kraut and table use. Very interesting to watch these monsters develop. Our seed of Jumbo Cabbage last season exceeded all others. Pkt. 15c; oz. 40c; postage 5c.
FREE — OUR BIG 1941 SEED AND NURSERY BOOK — Better Than Ever
DOMINION SEED HOUSE, GEORGETOWN, ONT.

See These FURNITURE Values

At Harry Florence Furniture Co.

SPECIAL BARGAINS FOR SAT. ONLY

Genuine Walnut Combination
BEDROOM SUITE
Four-piece. Very generously proportioned, newest modern design, metal handles, sturdily constructed suite with circular mirrors and full size bed. Vanity, chiffonier and bench. Exactly as illustrated 79.00

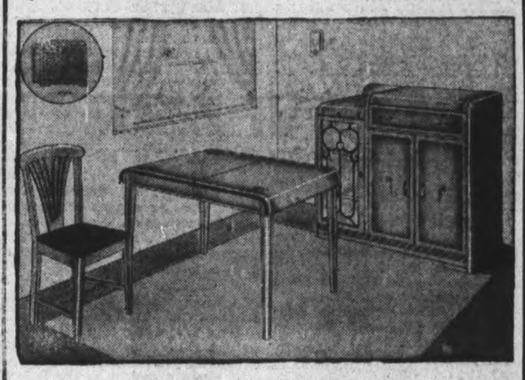

6 PIECE MODERN
BREAKFAST SUITE
Modern 6-piece breakfast suite in the newest design. Constructed of solid Canadian birch. Fine, modern handles. Note the generous proportions of the buffet, fitted with sliding cutlery drawer, extension table with automatic leaf, four sturdy chairs in white enamel and blue trim. Upholstered seats. Exactly as illustrated 69.50

9-PIECE
DINING ROOM SUITE
A splendid value for those wanting a modern dining suite. This 9-piece is smartly styled and features well matched walnut veneer credenza buffet, china cabinet, extension table, arm chair and five side chair with slip seats. Exactly as illustrated. 9 Pieces 149.00

YOU WILL DO BETTER AT
Harry Florence Furniture Co.
204-6 CHARLOTTE ST. PHONE 7651

Veal Eases 50, Hogs Gain 15 On Week's Sales

TORONTO, March 7 — (CP). — A moderate supply of cattle was cleared at steady prices, veal calves were 50 cents to $1 lower, hogs gained 15 cents while sheep and lambs were steady on the Livestock market here this week.

There was very little activity on the cattle section and only the small volume of supply allowed a cleanup. Weighty steers sold at $8 to $9.50 with a few choice at $9.65. Butcher steers were $7.50 to $9, and butcher heifers $7.25 to $8.50, with a few at $8.75. Butcher cows sold at $5 to $7 and a few at $7.25. Canners and cutters were $3 to $4.50. Bulls ranged from $5.75 to $7. Fed calves brought $9 to $10.25. A few stockers sold at $5.50 to $7.50. Good milkers and springers sold mostly at $80 to $90.

Calves opened 50 cents to $1 cwt. lower and held steady for the balance of the week. Top vealers closed at $12.50 with others from $12 downward to $6.75 for lights.

Hogs opened steady and gained 15 cents cwt. to close at $11.35 to $11.50 dressed and at $8.50 liveweight. Sows were quoted at $7.25 to $7.50 dressed.

Sheep and lambs included 1,000 Westerns. Lambs were slow at $11.25 for good Westerns. Local lambs of common to medium quality brought $8 to $11. Sheep sold at $3 to $6 cwt. for locals with light Western ewes up to $6.50 cwt.

Weekly Summary:

	Cattle.	Calves.	Hogs.	Sheep-Lambs.
This week ...	4,810	1,741	3,935	1,452
Last week ...	5,335	1,900	4,377	2,240
1941 to date ...	48,682	16,898	39,221	17,431
1940 to date ...	46,848	17,799	42,019	19,173
This week 1940	4,840	1,827	4,052	1,873

MORE ABOUT—

Plan Defence

Continued from Page 1

Greeks plan an intensive effort to capture the Albanian port of Valona from the Italians to anchor the western end of their battle line before the Nazis can launch an attack.

German preparations were evident on all sides as Nazi troops rolled toward the Greek frontier in trains, trucks, buses and even private cars.

Since the end of October, the Germans have been concentrating stocks of oil and food in Bulgaria. These now are being moved up toward the Greek border.

Further evidence of the expected German drive was seen in the arrival in Sofia of throngs of uniformed Nazi war correspondents as well as an increased number of army officers.

MORE ABOUT—

Choose Between

Continued from Page 1

The official Turkish radio frankly expressed concern last night respecting Yugoslavia's intentions, indicating they might have an important bearing on German plans affecting Turkey's interests.

The radio declared it was Germany's object to establish bases on the Black Sea and Aegean which could "put a certain amount of pressure" upon Turkey.

"This glorious plan will be difficult to apply," the commentator said, "especially if Yugoslavia starts to fight."

MORE ABOUT—

Huns Spite

(Continued from Page 9)

ly but before the Nazi occupation of Norway its normal value was about 25 cents.

(British authorities reported that their naval units and Allied Norwegian forces raided the islands Tuesday morning, destroying 11 German-held vessels and quantities of Nazi oil stocks and war materials. Ten "Quislings" were reported taken along with 215 prisoners and "a considerable number of patriots" were said to have returned with the raiders to England.)

May Lose Nationality

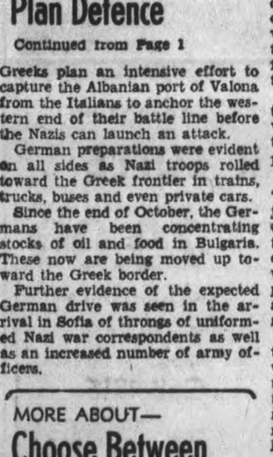

EVE CURIE

A decree will be issued by the French government making all non-conforming French citizens abroad, such as Eve Currie, liable to lose their nationality, it was announced in Vichy. Mlle. Curie, now in the United States on a lecture tour, has been making her home in London. She is the daughter of the radium discoverer.

Checking On Defences

British Secretary of State for War Margesson visits a Lewis gun post during a tour of inspection of the anti-aircraft command in England. Note the gunners' pet on the parapet.

MORE ABOUT—

Ottawa Starting

Continued from Page 1

able.

In Ontario, Mr. Gardiner said, "1,300,000 men were listed for the reserved occupations. Of these 446,496 were actually employed in industries for which they were best qualified but might be engaged in other war industries, and 289,948 were engaged in work other than that for which they were best qualified but had experience which fitted them for essential war work.

It was this latter class to which the country could look for people who could be transferred from less to more essential work.

12 Miles of Names

"May I say," said the minister, "to emphasize the vastness of the job which was required to be done that I am told there are 12 miles of these names (of persons for reserved occupations), that the sheets, with the names on them, could be piled from the floor to the ceiling of any of the rooms where these documents are stored.

"I am told that you can go into the statistical department today where the lists are completely made up, as they are in Ontario, and by tests up to date, inside of three minutes a clerk can get you the name of any person that is on the list."

In the same length of time the clerk could get the address of any person, what he was working at and what else he was qualified to do. Industries were already using the lists to find people with particular types of training.

Mr. Gardiner reviewed the method used to conduct the registration and outlined the results obtained and the use made of the information, in answer to what he termed unfounded press criticism.

He charged that since the fall of 1939 a certain section of the press had done more to slow up the war effort than any other group in Canada.

Mr. Gardiner spoke on the resolution preparatory to introduction of the $1,300,000,000 war appropriation bill, debate on which drew from Munitions Minister Howe a challenge to the opposition to bring forward some fresh criticism.

Howe Tired of Criticism

Rising after critical speeches by John Diefenbaker (Con. Lake Centre) and Dr. Herbert Bruce (Con. Toronto-Parkdale) dealing with aircraft and munitions production, Munitions Minister Howe said he was tired of hearing speakers "turning over old straw," reading newspaper editorials and earlier speeches by himself in the House.

"Let us please have a little fresh type of criticism," pleaded the minister, who said he was ready to answer any question on munitions production to the best of his ability.

Mr. Diefenbaker said Mr. Howe last July made a forecast about aircraft production which did not turn out to be correct. He demanded assurance that delays in production would not continue.

Dr. Bruce asked the minister for a frank statement of the position regarding H. R. MacMillan, chairman of the Wartime Requirements Board, and suggested the withholding from the House of part of Mr. MacMillan's report on industrial production, tabled recently, gave rise to suspicions.

(Mr. Howe told the House earlier in the week that the section of the report which was not tabled contained confidential figures on production of guns.)

Mr. Howe said he would make no more forecasts if they were to be thrown up repeatedly in the House.

"Any forecasts I made at that time (last July) were my opinion at the time, formed after a careful analysis of the situation as we saw it then," he said.

"Subsequent developments — not many—have changed the situation. Is it constructive to throw that up, read it two or three times over, make much of it, and say, "Ha, Ha?"

Conservative House Leader Hanson intervened to say he had told the House if Mr. Howe's statement of last Thursday on production had been made earlier much criticism would have been avoided.

When Mr. Howe asked why criticism was continued Mr. Hanson said he was not continuing, but other members of the House were free to say anything they liked.

Seaway Only New Business

Prime Minister Kig said that except for the possibility of legislation on the St. Lawrence Waterway should agreement with the United States be reached, he sees little other new business in sight for the House this session except the budget and the measures already introduced.

This was his answer to Mr. Hanson's request for a detailed statement of the legislation yet to come. Mr. King said the government had refrained from introducing measures it might have brought down in order to enable members to concentrate their attention on essential war and financial legislation.

The bill to revise and bring the pensions act up to date passed through second reading and was referred to the special committee set up for the purpose.

John Blackmore, New Democracy leader, criticized Canada's whole pensions scheme as inadequate and 'disbraceful." He said there should be a pension for every man who serves in the armed forces and that veterans should be so provided for that they would not have to compete for work with other men.

"The principle of this bill is the principal of scarcity under which we have worked for 100 years," he said. "It is a niggardly, cheeseparing and restrictive measure."

Pensions Minister Mackenzie described Mr. Blackmore's language as "extreme and extravagant" and suggested the New Democracy leader had not given much study to the bill.

The minister assured the House the committee would have a free hand to revise the pensions law as it saw fit. To enable it to do so the reference included not only the amendments before the House but the whole pensions act and the war veterans allowance act.

OBITUARY

WILLIAM HENRY CLARK

William Henry Clark, better known as Harry, a member of a pioneer family of North Monaghan passed away on Thursday in St. Joseph's hospital after only a few days' illness. Born on the family homestead on the highway just south of Springville 69 years ago Mr. Clark has not been in the best of health for a number of years suffering badly at times with asthma but he continued to operate his farm. He was the son of the late Mr. and Mrs. William Clark, pioneers of the Springville United Church, he served for years on the Board of Management and when health permitted he was one of the most regular attendants at church service. In politics he was a Liberal and took an active part in the organization in that section of the township. He also served as a member of the Board of Health for North Monaghan.

His wife, the former Ada Wareham, passed away last September after a lengthy illness. Of a very likeable nature Mr. Clark was a good neighbor and always anxious to help those in need.

Surviving are three sisters, Mrs. A. Patterson of Peterborough, Mrs. E. Seldon, Whitby, and Mrs. D. Smith also of Whitby; and two brothers, John F. Clark of North Monaghan and R. E. Clark of Peterborough.

The funeral will be on Saturday at 2:30 p.m. DST from the Nesbitt Funeral Home, 347 Charlotte street, Rev. J. E. Everston will officiate, and interment will be in Little Lake Cemetery.

MRS. WILLIAM J. EAKINS.

The death of Mrs. William Eakins which took place at her home, 231 Hillsdale Avenue East, Toronto, on Sunday, March 2, in her 64th year, removed a member of a family which had long been connected with the earlier days of Millbrook's history.

She was the younger daughter of the late Mr. and Mrs. Henry Mulligan, their home having been the house on Annie Street West, now owned and occupied by Mr. and Mrs. Ivan L. H. Gray. Several years ago Mrs. Eakins' father was widely known for his successful career in the insurance business in Millbrook and surrounding countryside, and both he and Mrs. Mulligan had a distinct share in the social and the church life of the community.

Over forty years ago the marriage of Louise Mulligan and William Eakins took place here, and after residing in Manitoba for some years, they again came east, living in Port Hope for some time and latterly at Toronto. Mrs. Eakins was connected with St. Thomas' Anglican Church during the part of her lifetime spent at Millbrook.

Besides her husband, she is survived by three children, Harry of Cleveland, Ohio, Jack of Toronto, and Margaret at home; also one brother Arthur of Cleveland; there are two grandchildren as well as nieces and nephews. Previously deceased were one brother, Dr. Fred Mulligan of Petrolia, Ontario, and one sister Ada of Port Hope. Councillor and Mrs. J. R. Eakins and Mr. and Mrs. S. E. Eakins of Millbrook are brothers and sisters-in-law of the deceased.

The funeral took place on Wednesday at 9:30 a.m. from the Funeral Chapel of Morley S. Bedford, 159 Eglinton Avenue, Toronto, and later at the Funeral Chapel of George & Son, Port Hope. S. E. Eakins of Millbrook was one of the pall-bearers, together with five former friends during the time of their residence in Port Hope.

Relatives attending the funeral included Mr. and Mrs. Harry Armstrong, Mr. and Mrs. Jack Eakins, Mr. and Mrs. A. J. Mulligan, and Mr. and Mrs. Harry Eakins of Cleveland, Ohio, Mr. and Mrs. J. R. Eakins and Mr. and Mrs. S. E. Eakins and daughter Mary of Millbrook.

Mount Julian News

Charles Shewen and Mrs. Carroll Cooper were the lucky euchre players who carried off first prizes at the last card party, when five tables weare in progress. Consolation awards went to John Northey and Miss Bertha O'Connor. This week Mr. and Mrs. Stanley Northey are opening their home for the party.

Gilbert Northey and Jack Van Vogt of Toronto, and Mrs. Annie Babcock, of Lindsay, visited Mr. W. T. Northey on Sunday.

RELIEF FROM AFRICA

NAIROBI, Kenya—(CP). — The sum of $46,350 has been subscribed in Kenya for the London Air Raid Relief Fund.

SPECIAL SAVINGS at HALL'S FOR SATURDAY SHOPPERS

DRESSES

Smart New Printed and Plain Crepes

New trimmings that are exciting and styled exclusively for 1941, these dresses are outstanding at this low price. Short and three quarter sleeve, in a gorgeous variety of shades and colorings. Sizes 14 to 20, 18½ to 26½. Special .....

3.94

SWEATERS

Embroidered and Fancy Knit

Soft wool fancy knits, or colorful embroidered styles, are both to be had at this special saving. All with short sleeves, and buttoned fronts in colors of Aqua, Soldier Blue, Rose, Pink, Grey, Yellow, White. Sizes 14 to 20. Special price

1.69

SERVICE HOSE

Irregulars of Regular 79c Hose

A grand opportunity to stock up on Hose, and to save as well. Fine Full Fashioned, Pure Thread Silk Hose with cotton lisle top and sole. Colors are Tropicana, Peruvia, Coco, Rio Sun, Tobasco. Sizes 8½ to 10½. Special price .....

.59

SLIPS

Of Rich Rayon Satin

Lovely perfect fitting, bias cut slips in either lacy trim or strictly tailored styles. Colours, of course, are White and Tea Rose. Sizes 32 to 40. Sale price .....

1.00

CURTAINS

Full Frills, Valance and Tie Backs

Novelty Pattern Curtains of better quality dotted marquisettes and smart Martha Washington styles. They come in self or colored dots in White, Cream or Ecru, along with some color and color trims. Reg. values to 2.50. About 43 inches wide .....

1.49

WOOL

A Regular 25c Andalusian Wool

A lovely weight for general children's or adult use, in all the wanted shades. 4 ply. 1 ounce ball. Sale price .....

.15

SAMPLE ENDS

IRISH LINEN DAMASK

We were very fortunate in obtaining these real imported Irish linen damask ends and at what a saving in most every case under half regular price. Short sample lengths about 1 to 4½ yards of Irish damask. damask. 70 inches wide .....

.93 Yd.

IRISH LINEN DAMASK

Serviettes finished ready for use. About 20 x 20. Each ..... **.33**

PURSES

In Shapes That Are Really Different

New top handle bags with strong metal frames, in patent, or patent and suede combinations, mostly black of course, but some navy and bright red. Sale price .....

1.00

Rug Samples

Axminster or Wilton

Do you need scatter rugs anywhere in your home? Well here is your chance, and look at the price. Plain, two-tone and patterned, with finished edges. Colors are Blue, Green, Brown, Rose, etc. Sizes about 15 to 19 by 27.

AXMINSTER **.69 Each** WILTON **.89 Each**

REAL SAVINGS IN FLOOR COVERINGS

CONGOLEUM RUGS

Drop Patterns

Genuine Congoleum Rugs at an outstanding low price. Lots of smart patterns and colors to choose from. While they last:

4.6 x 9	2.95
6 x 9	3.95
7.6 x 9	4.95

FELT BASE RUGS

"Seconds"

Yes, seconds, but the slight irregularities will in no way harm the wear of these smart, colorful rugs. Suitable anywhere in the home. Your choice of Block, Floral or allover patterns.

6 x 9	2.98
7.6 x 9	3.95
9 x 10.6	5.95

Dial 5761 **RICHARD HALL LIMITED** Free Delivery

The Peterborough Examiner

VOL. LXXXV, No. 56 — PETERBOROUGH, FRIDAY, MARCH 7, 1941 — PAGE 11

MAIN STREET TOPICS

NO POLICE COURT TODAY

There was no session of the police court this morning, a lull after a number of very busy days for court officials. There were no arrests during the night.

REPAIRING BRIDGE

Repairs are being made to the bridge on the C.P.R. spur line to the Quaker Oats plant. A pile driver is in operation at this point and the work is expected to be completed in a few days.

MAY DOUBLE QUOTA

Given a quota of 3,000 pledges to buy War Savings Certificates, Belleville has reached the figure of 4,700 with some suggestion that the effort be continued until the allotment is doubled.

ICE CUUTTING FINISHED

Ice cutting is practically complete at upper Stoney Lake and according to reports a good quality of ice has been stored away for the use of cottagers and other summer visitors. Other points in the district state that snow ice has been encountered on many of the lakes and streams.

ATTRACTIVE CALENDAR.

The calendar issued by the Confederation Life Insurance Company has been the cause of much favorable comment this year, and has been mentioned by art critics throughout the country. It is a painting of the Ann and Jane passing through the Welland Canal 112 years ago. A few copies of the calendar still remain, and may be had from the Peterborough office on request.

MARKING TIME.

The training and administration staff at the Military Training Centre, Exhibition Park, are marking time waiting for the arrival of the first batch of 21-year-olds sometime this month. One man remarked today that they have scrubbed the floors so often at camp that one could eat a meal off them without compunction. The daily training exercises for the staff are continuing.

NO CUTTING OF WAGES

Some Peterborough laborers have gotten the idea that with the finance committee of the Board of Education recommending to the Board that it enter into an agreement for Workmen's Compensation that the casual laborer will be cut 10 cents an hour. The Examiner has been informed that the Board has no intention of cutting the wages and the same rate as in the past will be paid but the cost to the Board will be 10 cents less an hour as it has always engaged its casual laborers through a contractor who assessed the board an extra 10 cents for Workmen's Compensation.

TWO CARS COLLIDE

Two cars were damaged in a traffic accident at Park Hill Road and Water streets Thursday afternoon. Chief Wallace Hendren of Lakefield was driving north as Harold Lavery, Madoc, was travelling west on Park Hill road. According to police Lavery failed to notice the stop sign and came onto the intersection with the result that his car and that of Hendren met in collision. The front right fender of Hendren's carw as bent and torn, the right front wheel damaged and the frame bent while Lavery's automobile had the front left fender and hub cap and the rear left fender damaged.

TWO BITS A WEEK

Sixteen men and women in the Dominion Bank and in the stores close by have a weekly pool to stimulate the sale of War Savings Certificates. It costs each member a quarter a week to be in the pool and at the end of the week one number is drawn from a hat. The holder of that number gets a five dollar War Savings Certificate.

BRIDGE TAKING SHAPE

The contractor in charge of erecting the new footbridge over the Otonabee river at London street is reported to be making good progress. It was learned Thursday night that the bridge now extends out some distance from the Ashburnham shore, and a crew of steel workers are busy putting the other steel spans in place.

LOANS POPULAR.

Many citizens in Peterborough are taking advantage of the Dominion Housing Act this year to finance the building of new homes, and already several loans have been approved. This type of loan had the extra advantage of reduced taxes on the new home last year which no longer exists, but the terms of the loan still appeal to the man who has not the ready cash.

STARTS SHARP AT 8.

The Collegiate auditorium was filled Thursday night when the Students' Council presented Oliver Goldsmith's "She Stoops To Conquer." The play is a first-class presentation and the students and their director, R. L. Hale, deserves orchids for the effort. Patrons are urged to be in their seats at eight o'clock sharp as the play starts at that time and is quite long.

Catch Of Fur Declines Buyers Report

Enlistments and a stepping up of industrial activity is blamed for a shortage in the volume of pelts from fur bearing animals now being sold to local buyers. Harry Jopling estimated today that in the district which he covers there has been only a 60 per cent normal catch, although the next three days may change the figure.

The season for mink, marten, fisher and red fox closed on February 28th but the trappers have ten days in which to dispose of their pelts. The season for coon was shut off on December 31st and there is no closed season for skunk. In this district a marten or a fisher is a rarity but mink is plentiful and Mr. Jopling reports he purchased more than 500 red fox pelts since the first of November.

Furs In Demand

This year Indians and white trappers are looking forward to a great muskrat trapping season. The furs are in demand in the coat shops across the continent and prices should be good. Mr. Jopling said it was a little early to forecast prices for raw pelts but he expressed confidence that the prices would be at least as good as last year and perhaps better.

Unless the weather breaks fast the trapping for muskrats will not get underway until about the first of April, which was about the same as last year. Department officials, it is understood are guided to a great extent in setting the open season by weather conditions prevailing in the affected localities, and unless the season happens to hit the muskrat run, catches fall off normal.

Indians from the district report that muskrat houses are numerous and that weather conditions have been favorable. Water level they claim have been just about right and they believe the rats have wintered well. The Indians have there own way of knowing those things, and outside of a general statement refuse to talk. So far not a single report has come in indicating that the rats have left their houses and are wandering in the marshes in search of food.

February Relief Costs $2,727.12

Cost of relief in Peterborough last month was down to $2,727.12 as compared with $10,656.72 in February 1940.

The number of persons receiving relief has declined from 1,404 to 344 in the 12 months.

There are now 75 heads of families on the list, their 206 dependents, also 18 single men and 45 single women.

A year ago the contrasting details were 299 heads of families, their 1,004 dependents, 44 single men and 57 single women.

The per capita cost of relief was up from $7.59 to $7.92. Relief Officer Metheral reported 753 cords of seasoned body maple cordwood in the piling ground on Park street, and between 800 and 900 cords of slabwood. A local fuel dealer suggested a trade deal for one hundred cords of green wood, taking 100 cords of the city's dry hardwood instead.

Alderman Sullivan, chairman, was authorized last night to advertise for tenders for purchase of 150 cords of this wood, and the comment was made that unless the price is attractive the city would be well advised to keep this wood which was bought at $6.45 a cord, and was said by Alderman Dutton to have been the best the city purchased for relief.

Spain is rationing cigarettes.

Play Presented By Students Of Collegiate

Oliver Goldsmith's comedy, "She Stoops to Conquer" lost none of its fun when presented on Thursday night by P.C.I. students, who handled their lines with almost professional skill, their stage manner showing a notable absence of the stiffness and marionette-like action so often associated with high-school productions. Costumes were particularly outstanding, rich in both fabric and color, and handsome in design, and the stage-setting was remarkably well worked out, representing first the interior of an English country house and then a "disreputable" alehouse. Especially effective was the evening garden scene, a transformation quickly wrought by the use of a beautiful backdrop and skilful lighting.

Produced under the direction of Mr. R. L. Hale and Miss D. M. White, the latter welcoming the audience and introducing intermission numbers, "She Stoops to Conquer" tells of the adventures of Mr. Hardcastle (an old-fashioned gentleman who tries with little effect to discipline his household), his wife and daughter, her friend Miss Neville, and Mrs. Hardcastle's son by her first marriage, Tony Lumpkin.

Complications arise when Tony directs two gentlemen of fashion to Hardcastle's house as an inn, describing his stepfather as an innkeeper. Since one of the gentlemen is the son of a friend of Hardcastle's for whom a marriage has been arranged with the latter's daughter Kate, the difficulties thus created are numerous and laughter-provoking, though dissolving into the usual happy ending.

Earle Armstrong is excellently cast in the role of the old-fashioned gentleman, and the part of the mischievous Tony is admirably taken by Frank Foley. Barbara Bothwell, in addition to playing with enviable poise the part of Miss Hardcastle, looks truly charming in the quaint costumes of the 1700's, and Sylvia Boorman, her friend, does a spirited bit of acting. Her scenes with Tony, whom she does not love, and who certainly wastes no admiration for her, are bits of by-play that add greatly to the success of the presentation. As the affected mother who gets hysterical on the slightest provocation, Irene Michaud wins merit as an actress, and fine acting is also done by the other players, particularly in the scene where Mr. Hardcastle is coaching a hopelessly vacant-looking quartette of servants. Lines flowed easily with two or three exceptions that will probably be corrected at this evening's performance, and the timing was excellent.

The orchestra of P.C.I. students, conducted by Mr. Bob Maybee, richly deserves the prolonged applause it received, comments from the audience indicating surprise that such a gifted band has not received wider acclaim. Selections by the Girls' Glee Club, with Miss Isabel Weddell, B.A., as conductor, included well presented part songs.

Half the proceeds of the play, to be presented again to-night, will go to the British War Victims Fund.

Rangers Hold Skating Party

With the band of the Prince of Wales Rangers playing, a crowd of skaters, some in uniform, packed Brock street Arena on Thursday night for the regimental skating party.

To the onlooker it became evident that many of the participants had not been on skates in years, but this fact did not in any way detract from the enjoyment of the outing. The band played all types of numbers having skating rhythm as those on the ice circled, with the more timid guarding themselves against the "speed demon."

The first social function of the regiment since the camp last summer, a dance was held for those in uniform after the party on the ice. About 9.30 p.m. the members of the regiment began moving toward the Legion Hall where the music of Jimmy Duffus and his orchestra ruled. The ladies of the 37th Chapter, I.O.D.E. had prepared refreshments which were served between 12 and 1.00 a.m.

Checking Egg Grader

TORONTO, March 7 (C). — The Agriculture Committee of the Ontario legislature decided today to have a Federal Egg Inspector appear before it. A complaint that egg grading was causing dissatisfaction was heard by the committee.

"The farmers, particularly those who market their eggs in the smaller centres, are dissatisfied over the grading," declared C. G. Mercer (Lib, Durham).

Held In Europe

VANCOUVER, March 7—(CP). — A Vancouver seaman who crossed the Atlantic a year ago, survived the bombing of his ship in a Belgian port, and later was employed with the British Consulate staff in France, was listed last night by the Department of External Affairs as on the list of Canadian nationality held in Europe as civilian internees. He is 28-year-old James W. Burns.

Even U.S. Envoy Rationed At Vichy

The bread he ate at a restaurant in Gannat, near Vichy, France, was snipped off the ration card of U.S. Ambassador to France Admiral William Leahy, LEFT, with Monsieur Happart, the cafe owner, doing the snipping. The occasion was a lunch given Leahy by American newspapermen in Vichy.

Militia Units Are Planning Games

A challenge for a hockey game between the men of the 4th Field Battery, and the Prince of Wales Rangers, war charities to benefit has been issued. Lt.-Col. D. J. Lawrie, officer commanding the artillery unit has approached Lt.-Col. M. H. Park, 2nd in command of the Rangers, and Chairman of the Sports and Entertainment committee, with the result that plans are shaping, at least in the minds of the powers that be.

The most heartening aspect from the viewpoint of the Rangers' is the appearance of three names on the nominal roll of "C" Company, "Dit" Clapper, Harvey Jackson, and "Red" Hamill. It is believed that at some time in the near future, one, two or all of these players may be available.

The money raising possibilities of such an arrangement cannot but appeal to those desiring help for the British War Victims.

Various angles have been considered, somewhat hastily perhaps, but the suggestion has been offered that all ranks may participate, but that each team should have corresponding ranks; that is if one team has a field officer on the ice, the other team must also use one and so forth.

It is taken for granted by members of both units that a hockey conscious Peterborough would welcome the opportunity of seeing teams from the two units on the ice, even without the professionals, and at any rate, men of both arms are anxious to hear a little more on the subject before the spring takes the ice out of the local arena.

Obituaries

MRS. FRANCES McCANN

MARMORA, Mar. 7—(ENS)— On Tuesday the death occurred at the home of her nieces, Miss Mary and Hilda Hughes, Marmora Township of Mrs. Frances McCann of Tweed.

Mrs. McCann who was 79 years of age was the daughter of the late Laughlin Hughes and Louisa Chisholm and was born in Belleville. Death followed an illness of three months. Her husband predeceased her some years ago.

The only surviving member of her immediate family is a brother Thomas of Minneapolis. The late Mrs. McCann was highly respected in Tweed and also in the Marmora district to which she paid many return visits. She was a member of St. Carthagh's church, Tweed.

The funeral was held on Friday from the home of her nieces the Misses Hughes to Sacred Heart Church, Marmora for Requiem Mass with Rev. Father E. J. Farrell officiating. The Libera and interment was taken in Tweed by Dean D. A. Cullinane.

The following were pall bearers: Bernard Hughes, James Hughes Edward Hughes, Thomas Hughes, Laughlin Hughes and Dr. I. F. Doyle.

JAMES S. STONEBURG.

A resident of Hurley avenue, North Monaghan for the past 18 years passed away on Thursday in the person of James S. Stoneburg. He had been ill for the past week, but his passing comes as a shock to his many friends in Peterborough and district.

Born at Stoneburg's Landing, on the Murray Canal, 81 years ago, Mr. Stoneburg was a railway section man with the C.N.R. for a number of years in Belleville before coming to Peterborough. His wife predeceased him a number of years ago.

Surviving are two daughters, Mrs. M. Feltmate of Detroit, Michigan, and Mrs. L. Seviert of Toronto.

The funeral was held to-day, at 2.00 p.m., from the Nesbitt Funeral Home, 347 Charlotte street. Rev. F. W. Craik of St. James' United church, officiating, and interment was in Little Lake cemetery.

Gifford Succeeded By Norwich Man

Harry Scott of Norwich is the new president of the Ontario Federation of Agriculture, succeeding James Gifford of Ennismore who at the annual meeting in Toronto this week said he considered that he had done his part as president in the first year of the organization, and asked that he be relieved of the responsibility.

Alex McKinney of Brampton is vice-president, and the secretary is yet to be appointed.

The directors are: H. Craise of St. Catharines, Jas. Gifford, M. M. Robinson of Burlington, R. J. Scott of Belgrave, Ken Betzner of Waterloo county and E. R. Bound of Middlesex.

Defective Chimney Is Blamed For Fire

A defective chimney brought the Peterborough Fire Department out at 9:45 a.m. this morning when it ignited and began to burn from the basement to the roof of the residence of W. O. Lynch, 494 McDonnel street.

According to Fire Chief George Gimblett, the chimney was one that had been soaked with creosote, and was broken in many places, making holes. The fire was, however, confined to the back of the house, and the damage will amount to between $200 and $250.

Tobacco was grown on 5,026 farms in Cuba last year, an increase over 1939.

Retail Price Is Satisfactory To Dairy Farmer

Some consumer criticism of the cent a pint increase in the retail price of milk, comments which suggest that the distributors have fared somewhat too well by the advance, is not endorsed by V. S. Milburn, secretary of the Canadian Dairy Farmers' Federation

"I am not pretending to speak for all the members of the Peterborough Milk Producers' Association," Mr. Milburn said to a reporter this morning who mentioned to him that there had been some questioning of the proportionate benefits to the producer. "My own opinion of the reaction of farmers is based on what I heard at their meetings, and on information regarding conditions which have prevailed in the local trade.

G. A. Gillespie, of Silverwoods, said at one of the conferences between producers and distributors that the local market during the last five years had been comparatively favorable to the farmers. Producers did not dispute that statement. The reason was that during that time milk producers here were receiving $2 a hundred pounds while in Oshawa and some other comparable cities the producers in those areas were being paid $1.90 to $1.95 per hundred.

As a result of that ten cent advantage over farmers in some other parts of the province, the local producers were willing to see some balancing up in favor of the distributor.

Increase Granted

The dairy farmers asked for an increase of 25 cents a hundred pounds to meet increasing costs of production and to provide them with a fair income. That increase was granted by the Milk Control Board, and truckers were given an increase of three cents a hundred pounds. With the increase to the consumer equivalent to approximately 38½ cents a hundred, that leaves about ten cents a hundred increase to the distributor. You might call that a rule of thumb increase, because you simply cannot work it out with exactness, but you have to remember that the distributors' costs have gone up some, and we don't know what wage conditions he may have to meet in future. But there has been a little balancing upward for the distributors of milk in Peterborough, and I think the dairy farmers are satisfied with that because of the fact that for years the local distributors were paying a slightly higher price than in other cities of this size which I could mention

I don't see any of the milk distributors getting rich quick, and I don't think anyone else does, either.

Chamber Names 1941 Directors

Directors of the Chamber of Commerce for 1941 have been unanimously elected as follows: Robert Abbott, Wm. C. English, H. L. Garner, James W. Geraghty, G. A. Gillespie, George Hewitt, J. H. Jamison, G. A. Macdonald, T. A. Mackay, D. G. H. Melton, W. G. Ovens, F. J. Overend, Charles Saunders, J. J. Turner, Dr. C. B. Waite.

The members of the nominating committee were: C. S. Cummer, chairman, R. L. Dobbin, Fred Hills, D. J. Fitzgerald and Cole Blewett.

The Chamber has just closed a fairly busy and successful year. Arrangements are being made for the annual dinner meeting to be held this month. The guest speaker of this affair is expected to be the former Paris correspondent of the New York Times.

A meeting of the directors will be held next week to appoint their own officers.

New Fog Nozzle Is Demonstrated

A new type fire fighting nozzle was demonstrated to the members of the Peterborough Fire Department on Thursday, when an improvised house was set on fire, and then extinguished on the vacant lot at the corner of Sherbrooke and George streets.

The new gadget's virtue lies in its ability to produce an effective spray with a much smaller volume of water than that required by the ordinary fixture. In the minds of many citizens who witnessed the demonstration, the new arrangement is a distinct success, for its affect on the flames was striking.

The structure burned had been built by members of the Peterborough Deartment from lumber supplied by the demonstrating company.

Find Headache Cause

NEW YORK, March 7 — (AP)— Neurologists at Cornell University Medical College have discovered what causes the pain in headaches and have narrowed the source down to one thing—distention of the arteries of the head. They have made a headache map. It shows the source of migraine, of high blood pressure headaches, of fever head pains. It is a new key for trying remedies.

Again Heads C.P.

W. Rupert Davies, president of the Peterborough Examiner, who has been re-elected for a third term as president of The Canadian Press, and who has also been elected chairman of the Canadian section of The Empire Press Union.

Generous Action Of Province Is Commended

Appreciation of the action of the provincial government in assuming seventy-five per cent of the cost of unemployment relief was expressed at Thursday night's meeting of the relief committee by Alderman Dutton and Mayor Hamilton.

The Dominion Government is discontinuing its contribution of 40 per cent on April 1. By the agreement which is still in effect this month the provincial government also assumed 40 per cent and the municipality the remaining 20 per cent of the relief bill.

With the retirement of the Federal Government from this field of social assistance there was some question as to what proportion of the cost of relief the provincial government would undertake after the end of this month. Of the 40 per cent which had previously been the Dominion's share, the province assumed 35 per cent more than previously, leaving only 5 per cent of an increase to the municipalities; in other words the new relief cost ratio is now 75-25.

Other municipalities have declared their gratefulness to the government for the generous scale of this new arrangement, and although no resolution was passed at last night's meeting of the relief committee, City Clerk Outram was instructed to write to Premier Hepburn acknowledging the consideration shown to the municipalities in the new relief terms.

H B. Cowan Is Named Senior Economist

Herbert Bronson Cowan, a director at Washington of the International Research Committee on Real Estate Taxation, has been appointed senior economist in the United States Department of Agriculture.

Currently on a tour of South Africa, New Zealand and Australia, Mr. Cowan is studying taxation methods and agriculture in those countries, and on his return to Washington will file reports with the Real Estate Taxation Research Committee and the Agricultural Department.

Alberta Favors Drive

EDMONTON, March 7—(CP). — Alberta Legislature yesterday passed a resolution endorsing the Federal Government's campaign for the sale of War Savings Stamps and Certificates.

White Elephant Auction Nets Fund $20

Every day somebody gets an idea on how to raise money for the British War Victims' Fund and on Thursday three men staged a White Elephant auction sale that went over in great style. The sale consisted of local citizens donating articles to Hancock's Auction rooms to be sold at public auction and the proceeds turned over to the Fund. There was a record crowd on hand and when the smoke of battle had cleared away the fund was $20.00 to the good.

This unusual success has prompted the trio, Messrs. Hancock, Seabrooke and Fife to stage the same stunt every Thursday in connection with the regular weekly auction. Those who have household articles or pieces of furniture that they wish to donate can send it to the auction rooms where a special section will be reserved for these articles. They will be sold each week. Donors may phone 3905.

Havelock Lodge Aids

Eastern Star Patriotic Association of Havelock headed by Miss M. Williams staged a bingo game last Monday and the fund is richer by $16.00. This is a fine piece of work and municipalities who have helped the fund.

F. G. Mann reports this morning that already almost half of the fifth $500 has been contributed and the fund is growing steadily daily.

Following is the list and total to date:

Previously acknowledged	$10,060.69
Eastern Star Patriotic Association, Havelock, per Miss M. Williams	16.00
Proceeds White Elephant Auction at Seabrook's Auction Rooms by Messrs Seabrook, Hancock and Fife	20.00
Total to date	$10,096.69

Deny Canadians Landed

LONDON, Mar. 7— (CP Cable) —Reuters News Agency reported from Athens to-day the official Greek news agency denied an Italian newspaper report that a Canadian division had landed at Saloniks.

Stepping Up

Wallace G. Hendren, who for the past four years has been Chief Constable for Lakefield village, has been appointed to the Ontario Provincial Police force. He will report for duty in Toronto this month.

EXTRA FANCY
Grapefruit Doz. 39c
SEEDLESS—Good Size
Oranges Doz. 19c
Porter S. White CO.
346 Charlotte Phone 3715

DUTTON'S
TEA, COFFEE & NUT STORE
Now Under the Market
326½ GEORGE ST.
SPECIAL THIS WEEK
ChoiceGreenTea
49c lb.
Not more than 3 lbs. to a customer.

GET A $100 LOAN
Repay $7.78 a month
No Endorsers Required
Loans made on furniture or auto. No credit inquiries of friends or relatives. Money usually the same day.

Cash Loan You Get	Amount You Pay Back Each Month Including All Charges: 4 mos. loan	8 mos. loan	12 mos. loan	18 mos. loan
$ 30	$ 7.88	$ 4.10	$ 2.84	
50	13.13	6.83	4.73	
80	21.01	10.92	7.56	
100	26.26	13.65	9.46	$ 7.78
125	32.83	17.06	11.82	9.73
150	39.39	20.48	14.18	11.67
200	52.52	27.30	18.91	15.57
300	78.79	40.95	28.37	23.35

Other loans up to $500 available
Instalments based on prompt repayment and include charges of 3% per month as authorized by the Small Loans Act, 1939. We guarantee there is nothing else to pay. Phone or call to apply.
HOUSEHOLD FINANCE
— Corporation of Canada —
Established 1878
PETERBOROUGH, ONT.
Second Floor, Lansfield Block
177 Charlotte St., Opp. Loblaws
M. E. Hall, Manager Phone 5841

SALESMAN WANTED
For Further Particulars
Call 4816
Paige Rowell
172 HUNTER W.
Between 9 and 5
Office Closed 1 o'Clock Sat.

CASH
FOR YOUR CAR
If you are in need of money, and your car is in good condition, we will take your car and give you CASH for it.
Foley & Wilson
COR. McDONNEL and REID
PHONE 6441

SKATING CARNIVAL
TORONTO
Friday, March 14
Special Train
VIA C.N.R.
Train leaves 5:45 D.S.T. Leaves Toronto 12 D.S.T.
Just Green Tickets Left
Secure Tickets C.N.R. Office, George Street
Please pick up tickets by Mar. 10
Sponsored by Saturday Night Club, Y.M.C.A.

MARY PICKFORD'S
$2,000 PURSE
To Be Disposed of in Canada Under the Auspices of
B'Nai Brith Lodges
Tickets On Sale in Peterborough From Members of Local Lodge
25c Each
ENTIRE PROCEEDS IN AID OF NON-SECTARIAN CANADIAN WAR EFFORT

Propose Ottawa Buy Summer Butter Supplies

TORONTO, March 7 — (CP). — Directors of the Ontario Federation of Agriculture this week passed a resolution urging that the Dominion government consider advisability of purchasing the available summer surplus of butter for storage against th winter production period "as a war measure." It will be presented to the O.F.A. membership at the annual meeting here.

The resolution suggested the government action because "it is recognized that the setting of a minimum price for butter will tend to discourage the purchase of the summer surplus for storage purposes by those who regularly buy for storage."

The same resolution asked that if the suggested policy be adopted, the price paid for the butter should be based on a parity price with cheese, and to encourage production of cheese, the Dominion government be urged to bonus cheese so it will realize a price equal to "19 cents per pound seaboard."

J. A. Gifford, retiring president of the Federation, in an address, expressed the hope that "our Dominion government will see fit to place agriculture on a par with other industries essential to our war effort."

Not An Even Deal

He urged farmers to try to solve "Thus far," he said, "we have not been accorded such treatment."

He urged farmers to try to solve their problems by working together in a spirit of goodfellowship and mutual understanding. Their aim to improve the industry by which they live could be accomplished no more effectively than by "our loyal support to a truly representative farm organization."

He traced the growth of the Federation from its formation four years ago and said its activities had reached the point where it was necessary to have a full-time official with suitable office equipment and help to conduct the Federation's business.

He expressed commendation of the cheese and bacon bonus announced by the provincial government and the action of both Dominion and provincial governments in assuming freight charges on grain shipped from Fort William to various points in the province.

He expressed regret at hearing that the Ontario Agricultural College may be closed. The announcement that the institution at Guelph was to be handed over to the Royal Canadian Air Force as a wireless training school May 1 was made last week.

"We sincerely hope," he said, "that it may be found possible to continue experimental and research work as well as many of the extension services so valuable to agriculture in these critical times."

Something To Look Forward To—While Shovelling Coal

It is summer "down under" in Australia and this young man, who hasn't seen many summers, couldn't wait to get swim pants on before prancing into the warm waters of the Pacific. But mother got to junior before junior got to the water, and the impatient young man is being put into his panties here.

Lower Locks Built Of Stone Quarried In Dummer

Hundreds of fishermen have crossed the lock at the foot of Little Lake and fished from its piers without knowing that it has the distinction of being the only cut stone locks between Campbellford and Burleigh Falls. The lock was built of blocks of stone quarried in Dummer township and with all the labor attendant to work of this type in the days of crude methods, the stone was hauled to the site of the present locks, just one hundred years ago.

A century ago this stretch of water joining the Otonabee river and Little Lake was known as Whitlaw's Rapids, and the stretch of white water extended from the new bridge over No. 7 highway south to Yankee Bonnet. This is proven by a paragraph in "Roughing It In the Backwoods" which describes a boat trip up the Otonabee to Yankee Bonnet, where the immigrants disembarked because of the turbulent stretch of water which prevented navigation beyond that point.

Work Started In 1837

The work on the lock, dam and canal at what is now known as Lock 19 or the Peterborough Lock was commenced in 1837 or thereabouts by the Inland Water Commissioners and was finished in 1843. That in this particular development was finished making the Otonabee river navigable for boats from Yankee Bonnet up to the foot of Dalhousie street where there was a wharf.

At that time too navigation between Peterborough town and Lakefield was possible only by rafts and portable boats, as this nine and one half miles was one complete stretch of rapids, extending from just above what is now the Quaker Oats to Lake Katchawanooka. There was a drop in this nine-mile stretch of 142 feet, and Katchawanooka in Indian means "the start of the long rapids."

Completed In 1843

Cement was unknown in Canada at that time and in 1837 at the site of the lock, partial excavating had beeen done by a contractor who abandoned the project in 1838. Later more work was done by men hired by the day by the commissioners. Stone for the lock and timber for the dam had been delivered on the ground and part had been cut. No actual construction of the locks had beeen started at that time, and in the report of the commissioner of public works published in 1867 it is reported the lock and dam was completed in 1843. This volume records the construction of all public works in upper and lower Canada up to 1867, the year of Confederation.

The original lock was 133 feet 8 inches long and 33 feet wide with frame gates and wooden sills, and completion of this lock made the Otonabee river navigable from Rice Lake to the town of Peterborough, a distance of 19½ miles. The river was navigable for steamers drawing not more than four feet of water.

It is interesting to note that as late as 1901 there was no cement in Canada. The early Romans had used the cement but apparently this art vanished for centuries. In 1901 when the Peterborough Hydraulic Lift Lock was started, the first cement used was imported from Belgium in barrels. Before the locks was completed however cement plants in the United States and Canada were in production, and supplied much of the cement used.

First Locks Built In 1833

The first locks built in this part of the country was at Bobcaygeon in 1833 and this too was made of cut stone. The locks at Burleigh Falls and Fenelon Falls are also made of cut stone, and in recent years, canal engineers have almost completely overhauled the locks at different points replacing the stone with concrete.

Any person who takes the time to examine the construction of Lock 19, which is known far and wide to fishermen as the Lower Locks will find the blocks of stone, in as sound a condition as they where when quarried a century ago, by the hardy workmen of that time.

At the time the Lift Locks was being built the stretch of canal from the Little Lake to Nassau was also completed and this was the first time that the upper stretches of the river was navigable for large boats.

Cobourg Red Cross Group Holds Quilting Bee For British Refugees

HASTINGS, March 7—(ENS). — Two lovely warm quilts for refugees were quilted on Tuesday afternoon, by the 17 members of the Cobourg Road Red Cross when they met at the home of Mrs. L. Lamey.

Plans were made for a progressive euchre to be held in the town hall, Hastings, on March 21, with Mrs. Cecil Oliver, Mrs. V. Keogan, Mrs. L. Lamey, Miss Doris Pulfer and Mrs. James Gibson as a committee in charge.

During the afternoon tickets were sold on a beautiful towel donated by the president and $1.70 was realized and the towel won by Mrs. Vincent Keogan.

Mrs. Arthur Beamish, wool convener, reported that the following knitted articles had been made since the last meeting: 3 plain helmets, 1 ribbed helmet, 2 pairs two-way mitts, 1 cardigan, 1 aero-hat, 16 pairs socks, 2 air-force scarfs, 1 lady's sleeveless sweater, 1 navy turtle-neck sweater; and the following refugee articles: 3 quilts, 3 children's dresses, 1 slip, 1 lady's dress, 2 sweaters, 2 pairs mitts, 1 toque, 4 nightgowns and 1 hospital gown for the quota.

These articles will be given to the Hastings Red Cross, to be shipped to the Red Cross headquarters in Toronto.

Mrs. R. King, the secretary, read a letter of thanks from the Peter Robinson Chapter I.O.D.E. in Peterborough, acknowledging the gift of 2 pairs cosy boys' pyjamas, a complete baby's outfit, 2 girls' skirts, 2 boys' shirts, a pair of warm bloomers, and three bright little dresses for girls, made by members.

Mrs. L. Lamey donated a quilt top to be quilted before the April meeting. To accomplish more quilting, the members were divided into groups, each group to be responsible for the quilting of one quilt. Quiltings will be held at the home of Mrs. William Pulfer on March 12, Mrs. Ben Gibson March 19, and Miss C. Williamson on March 26.

Mrs. Joseph Trotter invited the members to her home for the April meeting.

Elgin Pupils Do Fine Work

The children of the Elgin school, and their teacher, Miss Audrey Timlin, who pieced a quilt for the Red Cross, the latter also donating the bat and lining, were helpers at a monstrous quilting held in the school on Tuesday. The 17 ladies arrived early in the morning and completed the quilting of four lovely warm quilts for refugees. Mrs. Henry Thistlewaite was hostess at the noon hour when a pot-luck dinner, including a delightful hot menu, was served at her home directly across from the little country school.

Mrs. George Hogg donated a quilt top and Mrs. Max Scott a rug which was on sale at the school. Mrs. George Richardson invited the ladies to attend a second quilting for the month at her home on March 16, when 4 quilts will be quilted.

Among those present were: Mrs. A. E. Metcalfe, Mrs. T. O'Grady, Mrs. F. O'Grady, Mrs. H. Buck and daughter Gwendolyn, Mrs. H. Lobb and Rhetta, Mrs. E. Waters, Mrs. S. McGee, Mrs. T. McGee, Mrs. A. Stinson, Mrs. M. Scott, Mrs. Matthews, Mrs. H. Thistlewaite, Mrs. H. Tripp, Mrs. D. Kelly, Mrs. George Richardson, Mrs. R. Leeper, Mrs. H. Brown, Miss A. Timlin and pupils.

COUGHING COLDS Relieve Misery With VICKS VAPORUB

Call To Tourists

Ottawa, March 7 (CP).

PROSPECTIVE United States visitors to Canada had the assurance of Prime Minister Mackenzie King today that "the fact we are at war will not occasion the slightest interference with your enjoyment and freedom."

Visitors would receive the full premium on their money, the prime minister wrote in an official invitation to "the citizens of the United States" to visit the Dominion in 1941.

"The American dollars which you leave behind will be used by the government of Canada for purchases to be made in the United States," he continued. "These purchases will be used for the defence of the ideals of freedom and justice which we hold in common."

Ex-Mayor Jamieson Bone Resigns His Dummy Job

BELLEVILLE, Ont., March 7. — (CP).—Declaring he was refusing to be a "dummy representative" for the city council, ex-Mayor Jamieson Bone resigned as city representative on the Belleville-Hastings Suburban Road Commission.

The former Mayor withdrew from political life more than a year ago. January 20 of this year city council appointed him to the Road Commission of Belleville and Hastings County.

The letter of resignation was sent to Mayor Glencoe Thompson Wednesday after the city council refused to make a grant of $2,000 to the commission for necessary road repairs. In turning down the request Mayor Thompson stated: "It is no time while a war is being fought, to spend money on roads."

"Without consulting me, your council appointed me to the commission," the former mayor stated. "According to the Highway Improvement Act, the commission has the power to call on council for funds up to one-half mill on the assessment, which would be $5,000. The county clerk asked you for $2,000, and again without consulting your duly appointed representative to ask his valued opinion, but taking the law into your own hands, you refused the request.

"You ask me to represent you and then go ahead and represent me, and we both represent each other," continued the letter. "A fine kettle of fish. In other words, you want me to be a dummy representative?"

"This country has been ruined by dummy representatives," declared ex-Mayor Bone. "In parliament, in school boards and in other places as well little else but dummies. Do not appoint me to anything unless you want some action.

"This is, of course, my resignation."

NEURALGIA

Acute pains of Neuralgia, Neuritis and Headaches are relieved FASTER with Buckley's Cinnamated Capsules because of the THREE ingredients they contain. While one rushes to relieve pain the others stimulate, refresh and induce a beneficial relaxation of the nerves. NOW RELIEF WITHOUT REACTION! 15 doses 35c at all druggists.

Racine's Salary Is Listed At $7,000

TORONTO, March 7 — (CP). — Armand Racine, K.C., Windsor, was appointed public trustee at a salary of $7,000 on October 2, 1940, it was disclosed in an answer to a question tabled in the Ontario Legislature on Wednesday. Prior to his present post, Mr. Racine received $6,400 as a commissioner investigating the Temiskaming and Northern Ontario Railway and $650 for similar work in connection with Niagara Parks Commission.

The estimated cost of finishing the Ogoki diversion project in Northern Ontario is $5,072,375, it is learned from another answer. Total amount spent by the Hydro-Electric Power Commission on the project up to December 31, 1940, was $167,912.

Revenue from customers served by the Abitibi Canyon development for 1940 was $3,643,758. Operating expenses were $314,179; maintenance costs, $166,724; interest charges, $1,029,262; and other current expenses, $1,035,956. Capital cost at October 31, 1940, was $28,932,701.

Dr. Sophie Bookhalter is employer as a medical interne at the Ontario Hospital at Woodstock at $200 a month, less perquisites, another answer reveals. Dr. Bookhalter resided in Winnipeg before her appointment last May.

Motor rail cars and trailers just placed in operation in Chile carry 90 passengers.

Marmora News

Mrs. Russell Fox was admitted to Belleville General Hospital on Friday.

Miss Edith Phillips, Reg. N., of Toronto, is visiting her mother, Mrs. Harry Phillips.

Miss Helen Gale of Hotel Dieu Hospital, Kingston, spent the week-end with Mr. and Mrs. J. W. Hickey.

Mr. Joseph Callery of Kingston spent the week-end with his parents, Mr. and Mrs. B. Callery.

Mrs. W. R. Gray is confined to her bed, suffering from the effects of a fall in her home on Friday.

Mr. Gordon Knox, who has been a patient in Nicholls Hospital, Peterborough, for the past month, returned to his home on Saturday.

Mrs. Percy Gray spent the week-end in Toronto.

Mr. Kert Kouri was home from Belleville over the week-end.

Mr. and Mrs. E. Bradley and Mrs. J. A. McGarvey spent the week-end in Toronto.

Miss Ethel Horton returned home from Belleville General Hospital on Sunday.

Miss Annie Knox Reg. N., of Peterborough, spent Sunday with her parents, Mr. and Mrs. D. Knox.

Mr. and Mrs. John Callaghan, of Oshawa, visited relatives here on Sunday.

Miss Ila Phillips of Frankford visited her parents, Mr. and Mrs. Lewis Phillips, over the week-end.

Miss Theresa Shannon, nurse-in-training at Hotel Dieu Hospital, Kingston, spent the week-end with her parents, Mr. and Mrs. Ernest Shannon.

Mr. and Mrs. W. Townson and small daughter spent the week-end with relatives in Toronto.

Mr. Jack Reynolds is a patient in Belleville General Hospital, where he underwent an operation on Saturday.

New Laundry and Cleaning Service Opens In Peterboro

MARCH 10TH

Dial 8752

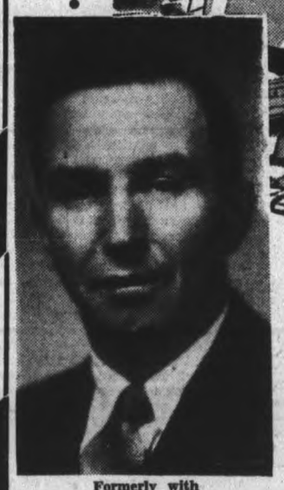

Formerly with Lansfield Cleaners

We have obtained the expert services of Mr. W. C. Crocker, who has had over 20 years' experience in the cleaning and laundry business. You can now entrust even the most fragile garments with us. His long experience, combined with our scientific methods, enable us to know just how to launder every item. Each receives sepcialized treatment according to its own individual requirements. Try our service this week! 15% off for Cash and Carry.

Prompt Pick-up and Delivery

LADIES' DRESS SPECIAL!
Every Mon., Tues., Wed.
1-Piece Plain Dress
2 Cleaned For $1.00

Men's Suits and Top-coats Cleaned and Pressed 75c

Check These Prices!
1—WET WASH 16 lb. 12 pieces, all finished 50c; 20 pieces, all finished 60c; 25 pieces, flat work, all finished 1.00
2—THRIFTY WASH 1.00
3—ECONOMY SERVICE lb. 8c
4—DE LUXE SERVICE (Flat Work) lb. 10c
25c lb. for wearing apparel
ALL LAUNDRY AND DRY CLEANING INSURED AND INCLUDED IN THESE PRICES
Fire and Theft Only

FERGUSON'S
Cleaners—Launderers
218 CHARLOTTE ST. - PETERBORO

Flavorful YOUNG tea leaves in a new tea ball that FILTERS

Blended and packed in Canada

In Nova Scotia

Gnr. Ted Wood, son of Thomas S. Wood of Hall's Bridge who is with the 4th anti-tank battery at Debert. Gnr. Wood's father went overseas in the Great War as a signaller with the 93rd Battalion.

You Get All of These!
SUNSHINE PATTERN

41-piece set Dinnerware
An exquisite colorful bouquet and a band of rich gold adorns each piece. There are 6 dinner plates, 6 bread and butter or salad plates, 6 cups and 6 saucers, 6 cereal dishes, 6 fruit saucers, 1 large platter, 1 covered vegetable dish, 1 open sugar bowl, 1 cream jug.

30-piece set Glassware
Finely banded with gold, clear, sparkling, exquisitely hand-cut, consists of 6 goblets, 6 sherbets, 6 cocktails, 6 fruit-juice tumblers, 6 sirrers.

28-piece set Silverplate
Made and guaranteed by one of Canada's largest makers of silverplate. 6 knives, 6 forks, 6 dessert spoons, 6 teaspoons, 1 butter-knife, 1 sugar spoon, 1 serving spoon, 1 pastry server.

13 Miscellaneous pieces
1 covered baking casserole, 1 covered bowl (lid can be used for teapot stand), 1 pie or pastry plate, 4 covered cigarette or candy box, 6 ash trays —all decorated to match dinnerware.

142-PIECE TABLE SERVICE
Made possible...thanks to the British Navy
ENGLISH DINNERWARE • GLASSWARE
ENGLISH OVENPROOFWARE • SILVERWARE

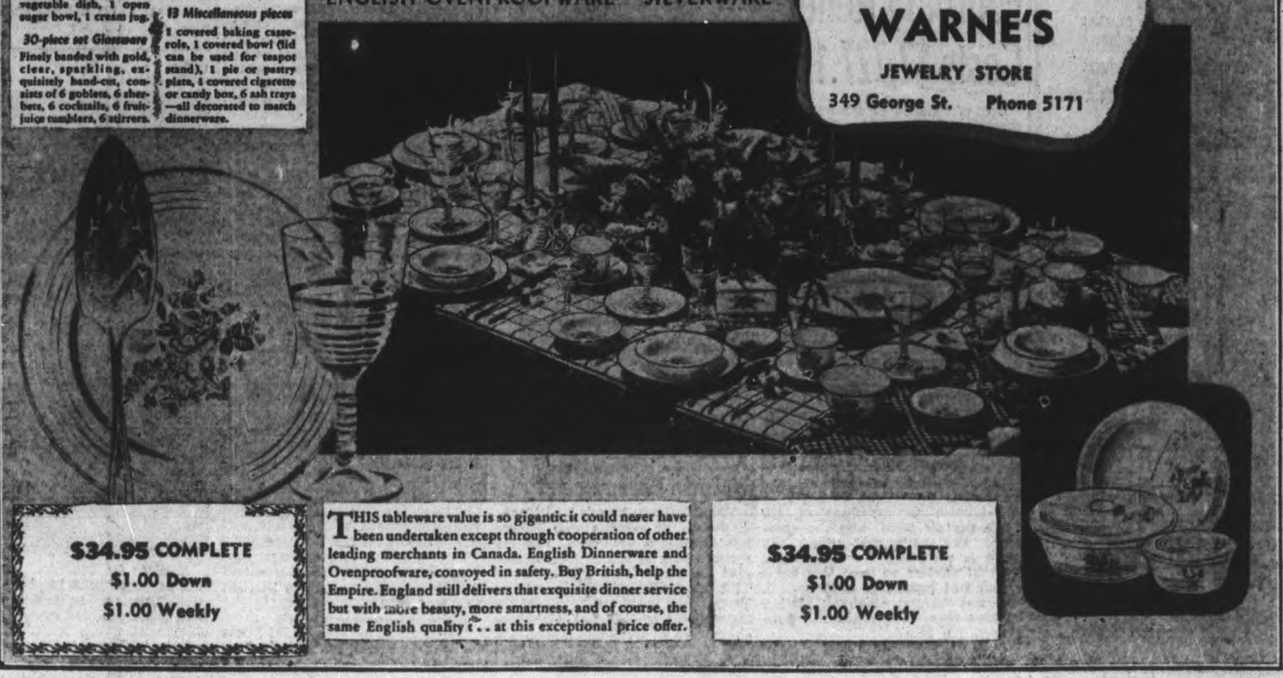

WARNE'S
JEWELRY STORE
349 George St. Phone 5171

$34.95 COMPLETE
$1.00 Down
$1.00 Weekly

THIS tableware value is so gigantic it could never have been undertaken except through cooperation of other leading merchants in Canada. English Dinnerware and Ovenproofware, convoyed in safety. Buy British, help the Empire. England still delivers that exquisite dinner service but with more beauty, more smartness, and of course, the same English quality . . . at this exceptional price offer.

$34.95 COMPLETE
$1.00 Down
$1.00 Weekly

Bailieboro W.I. Puts $200 In War Savings

BAILIEBORO, Mar. 7—(ENS).—The Women's Institute held its regular meeting in Fletcher's Hall, on Wednesday afternoon at 2 o'clock, the president, Mrs. George Fletcher, in the chair. The meeting opened with the usual devotions. The first item of business discussed was the grant from the Government. This year the Government has stated the money must be used for educational purposes within the Institute so that each member would benefit by it. On motion of Mrs. Harold Howson and Mrs. Blanch Dawson, it was decided to meet and be instructed in the art of tray making. The president asked for a vote on the money retained in the bank for street lighting, which venture has been dropped for the duration of the war. A motion to buy $200 worth of War Savings Certificates received a unanimous vote. It was also decided to hold a Plunkett dinner, the proceeds to be given to the War Victims Fund. The meeting closed with the National Anthem, following which the ladies quilted three quilts for the Red Cross.

The Red Cross unit is holding another card party and dance on March 12. This unit contributed 15 quilts during the month of February.

First Test Of Ford "Blitz Buggy"

The first of 1,500 midget reconnaissance trucks for the United States army to roll off the assembly line at the great Ford Motor plant is shown tearing over rough terrain in the first army test with General Charles H. Bonesteel, C.O. of the Sixth Corps Area, and Edsel Ford as passengers. The midgets are powered with four-cylinder motors and have four-wheel drive with six forward speeds and two in reverse. They are designed to take the place of motorcycles.

Omemee Signs Deal With Leather Firm

OMEMEE, March 7 (ENS).—The Omemee council met Monday evening with Reeve Bent, Councillors James, Douglas, Parsons and Downing present. The agreement between village of Omemee and North American Leather Co., was signed by Reeve and clerk.

Downing - Douglas that auditors report be received and two hundred copies printed by H. Harris and reports be distributed.

Constable Pitts reported one arrest, one theft, goods returned, eleven complaints, three doors open 39 transients given shelter, fines payable to village, $6.90.

Downing-Parsons that Bell Telephone be notified to send all bills to clerk.

Downing-James that six kitchen chairs be purchased for Coronation Hall.

James-Downing that following accounts be paid: Street lights, $88.44; Hydro, Coronation Hall, $5.07; Hydro, jail, $1.50; Walter Byres snow ploughing, $12.80; T. B. Chester, expenses auditor, $1.02; T. B. Chester, auditor, $12.50; H. W. Hill, $12.50; Wm. Evans, work and street $3.13; Dept. Health, insulin, 54c; H. Harris, printing, $3.25; R. E. Brooks, wood for jail and hall, $18; police dept., expenses, 71c; Harold Mitchell police dept., $2; C. Brooks, $3; A. J. Pitts, salary, $75; total, $238.46.

The council adjourned to meet April 7.

Trinity Y.P.S.

The Young People's Union of Trinity United Church met in the basement Monday evening, March 3, with Miss Eleanor Sherin, Christian fellowship convenor in charge assisted by Miss Olive Bannon.

A report on the study group of the Youth Conference was read by Miss Olive Bannon concluding with a poem, "I Will Follow the Upward Road."

Rev. R. M. Patterson gave an interesting discussion on the early writers of the Bible.

The many friends of Sgt. Pilot William Stephenson will be pleased to know he has landed safely in England.

Rev. R. M. Patterson addressed the Peterborough Ministerial Association on Monday.

Mrs. C. G. Shaw visited her parents in Huntsville over the week-end.

Mrs. G. Montgomery is with her parents in Toronto before going to Ottawa to join Dr. Montgomery.

Constable and Mrs. Pitts have moved to King street west to the cottage vacated by Mr. and Mrs. Fred Faulkner who have moved to their new home on Wellington street.

Rev. R. M. Patterson, M. D. Earle and Harry Lamb attended the Kiwanis dinner in Lindsay on Tuesday when Ernest Buahnell, a former Omemee boy now with the Canadian Broadcasting Corporation, gave some of his experiences while in London, England, recently.

Miss Marion Rea attended a reunion in Port Hope of Oak Lake Summer School members.

Mrs. Coad of Saskatoon has come to visit her parents here for a time on account of illness of her father, Mr. Richard Poast who is now improving.

Mr. Sam Smockum and son Ross were visitors to Peterborough on Monday.

Rev. Mr. and Mrs. G. H. Johnson and daughter Joane, Miss Isabell Currie, visited Mr. Johnson's brother and sister-in-law Rev. Allan Johnson of Gore's Landing recently.

Mr. Charlie Huffman spent the week-end with his parents, Mr. and Mrs. Huffman, Huntsville.

Miss Jessie Lamb of Hastings spent the week-end with her parents, Mr. and Mrs. Harry Lamb.

BACKACHE NOT DUE TO AGE

Many people think that backache is a trouble that comes naturally with advancing years, but this woman of 71 proves that it is not.

"I suffered for a long time from backache," she writes, "but put it down to my age (71). Reading your announcement, I thought I would try Kruschen Salts. I have been taking it for some time and have found great relief. I thought you would like to know it has done me a world of good."—(Mrs.) E.R.

When pains in the back are caused by inactive kidneys and failure of the digestive system to throw off poisonous impurities, Kruschen Salts will give real help in setting the matter right. Because Kruschen has a diuretic action which helps to flush your kidneys and liver. After that, your blood throws off all impurities; you get happy relief from pain.

5 Boys Go Sliding All Are Drowned

GATINEAU MILLS, Que., March 7—(CP).—A weary group of mill hands continued early to-day their search with grappling poles and hooks for the body of little Gordon Smith, who went from his classroom to death with four playmates yesterday in the ice-coated Ottawa river near here, six miles from Ottawa.

After school play ended in drowning for Gordon along with Raymond and Robert March, Jack Napier and Kenneth Dixon—all about eight or nine years old. They plunged into 15 feet of water, apparently mistaking foam from a sewage discharge for ice.

Tense and silent Perley Smith watched while his fellow employees in the Gatineau International Paper Company dragged the river for his son's body after recovering and sending to the morgue at nearby Hull, Que., the bodies of the other children.

Eastern Chiefs Honored

LONDON, March 7—(CP). — The King conferred honors yesterday on the Commands of the fighting services in the Middle East "in recognition of recent successful combined operations."

Gen. Sir Archibald Wavell, Admiral Sir Andrew Cunningham, and Air Marshal Sir Arthur Longmore are made Knights Grand Cross of the Order of the Both.

Maj.-Gen. Richard O'Connor is made a Knight Commander of the same order, and Lt.-Gen. Sir Maitland Wilson is made Knight Grand Cross of the Order of the British Empire.

Big Call For Ore To Set Record Season On Lakes

CLEVELAND, March 7 — (AP).—When the ice breaks up, the long-hulled iron ore carriers of the Great Lakes fleet will slip out of winter quarters in a race to pile up stocks of raw material for steel mills, the war industry's first line of production.

The men who operate the "ships behind the lines" look for a record season on the world's greatest inland waterways system. Steel output already has soared to record figures in preliminary phases of defence industry expansion.

Veterans of the Great Lakes shipping trade predict ore shipments this year will exceed by far the record of more than 65,000,000 gross tons set in 1929. Estimates go as high as 84,000,000 tons.

Most of the guns, shells, machinery, trucks, ships and other items of national defence will have their origin in the rusty-orange dirt from the ranges of northern Wisconsin and Minnesota, particularly the latter.

Mines long idle will be re-opened.

The principal ingredients of steel —iron ore and iron and steel scrap —are being used at rates never before known. Scrap is not plentiful, and ore stocks on the lower lakes will be done to 12,000,000 gross tons by May 1, about 6,000,000 to 8,000,000 tons below normal.

The earliest date for Lake Superior navigation was April 6, in 1902, and the latest May 14, in 1835. Storms, ice and higher insurance rates close the season about Dec. 10.

Freighters take coal up to the northern ports and bring ore back. Last year, a record was set when approximately 46,000,000 tons of bituminous coal were taken north. Shippers expect a similar figure this year.

To handle the lake traffic, 391 freighters—seven less than last year —with a gross tonnage of 2,681,000, will be available. They will be manned by about 8,700 men.

Ore men will be watching northern lakes weather reports through March, waiting for an early start. They will need a long season, for ore consumption has been running more than 6,000,000 gross tons a month. January set a record of 6,331,018 gross tons.

The Empire's finest diamonds PROUDLY BEAR THIS FAMOUS NAME

BRIDAL WREATH

Where TO SEE THESE LOVELY RINGS

Selected jewellers everywhere feature Bridal Wreath rings. Above is shown one of the signs which identify these jewellers where you can buy with confidence!

THE ONLY DIAMONDS WITH 4-POINT GUARANTEE OF COMPLETE PERFECTION

For Sale At

Schneider Bros. Jewellers

367 GEORGE ST. DIAL 7184

a BLUE RIVER Diamond Ring and CORONET Wedding Ring

Bring love to her eyes and joy to her heart by selecting rings she will treasure forever—a Blue River registered Diamond Ring with matching Coronet Diamond Wedding Ring. Many designs and prices from which to choose.

ELSIE BENNETT

345 George St. Dial 7345

CAMPBELLFORD

Unpaid Taxes Total $3,974

CAMPBELLFORD, Mar. 7 (ENS) —Members of Seymour Township Council decided to extend the date at which the tax roll was to be returned to April 7, at their March meeting. This decision was reached following the presentation of Tax Collector William Fisher's statement of collections for the past year. In his report it was shown there was a total of $3,974.63 in unpaid taxes for 1940 and 1939, and a considerable portion of this will now be collected before the new deadline named by council.

Build Snow Fences

As a result of the policy adopted two years ago when it was decided to erect a certain amount of snow fence each year, council is now faced with the dilema of keeping up with the demand. One suggestion was that the council should build its own fences instead of buying them. This it was believed would result in a considerable saving since the machine required for the work would only cost $40. On motion, the clerk was authorized to purchase the necessary equipment.

Auditor T. H. Rowe presented his report to council, which showed the township finances were in sound condition. It was decided to have 25 copies of the report printed. School Attendance Officer G. W. Anderson gave his report for the month of February and Dr. H. B. Longmore of the Board of Health also reported to the council. The by-law which altered the boundaries of School Sections 3 and 4 as requested by residents of the districts effected at the last regular meeting was passed.

The following accounts were paid: G. W. Anderson, school officer, $5; J. J. Lewis Hay, bond ins., $8; Counties Treasurer, charity, $9.63; Town of Smith's Falls, relief, $2.27; W. W. Clarke and son, relief, $2.70; Dunk's Grocery, relief, $6; A. Milne, relief, $3; Mrs. Runciman, relief, $10.92; George O'Sullivan, relief, $19; Town of Campbellford, relief, $6.94; S. R. Hart, supplies, $4.10; J. Rowe, relief, $5; Cranston's Bakery, relief, $1.44; J. A. Irwin, relief, $5.48; R. Young, relief, $18; W. R. Train, labor, $2.50; D. T. Petherick, supt., $58; W. Fisher, bal salary, $87.50; T. H. Rowe, auditor, $20.

Kai-Shek Done?

Hong Kong, March 7 (AP)

JAPANESE claimed today that their landings at six Chinese coastal points on the Gulf of Tonkin had nullified United States aid to the central Chinese government and, an army spokesman at Canton asserted, "the doom of Chiang Kai-Shek's regime is sealed."

(The Burma Road is China's main avenue for supplies. Japanese air attacks have frequently damaged it, but Chinese labor gangs keep it open.)

Competent observers here acknowledged that the landings had put the Japanese in position to impede the food supply of Hong Kong.

Hong Kong had obtained most of its meat and poultry from the Pakhoi area, westernmost point of Monday's landings on a 250-mile stretch of coast.

CAMPBELLFORD

Work Of Missionaries On Trinidad Explained

CAMPBELLFORD, March 7. — (ENS).— The dramatization of the work done by a missionary on the Island of Trinidad, formed an interesting innovation at the regular meeting of St. John's W.M.S. held in the church parlors on Tuesday afternoon. Subject of the sketch was an elderly missionary, Miss Archibald, who had worked among the girls and women of the island for more than forty years. The story was presented in the form of a dialogue which took place between a press secretary, Mrs. C. Johnson; Miss Archibald, represented by Mrs. W. H. Ashton; a missionary, Mrs. J. D. Mills; and the secretary of the W.M.S. in Trinidad, enacted by Mrs. C. W. Palliser.

The president, Mrs. E. C. Roberts, presided for the meeting. Mrs. C. W. Turner reported seventeen calls to the sick and shut-ins. Plans for a tea and apron sale to be held on March 26 were discussed, and it was decided to request that visitors attending the affair should be requested to bring their knitting or needlework.

Devotional part of the program was in charge of Mrs. J. D. Mills' group, who took as their lesson "Following Christ in the Home." They emphasized the opportunities a home affords the mother to either raise or lower the standards of a community. Assisting in the program were Mrs. Donald, Mrs. Hoare and Mrs. H. Clarke.

LYPSYL IS SO SOOTHING! . . . If your lips suffer in cold windy weather, use LYPSYL to keep them soft and velvety-smooth . . . protect them from further discomfort. The handy LYPSYL stick is so convenient to carry in purse or pocket, too! Not a lipstick but a medicated salve made especially for the lips . . . a perfect base for lipstick. At any Toilet Goods counter.

Red or White 20¢ TUBE

In U.S. As Here

Flora Wovchin, one of the Barnard college, New York, girls taking a course in practical mechanics to prepare for possible service as ambulance drivers, is shown wrestling with the brake assembly of a car. The course was established by the Barnard committee for national service.

Hall's Bridge News

A party from Buckhorn attended the commencement exercises of the Lakefield High School on Friday evening when Miss Leona Shearer, winner of the girls' championship, was presented with the silver cup.

Gunner W. Teroife, of the Engineers, Debert, N.S., is spending two weeks' leave with his family here.

Mr. and Mrs. George Windover of Rockcroft, with their daughter, Mrs. Millar and baby, were visiting friends in the village on Friday.

After spending several months here, William Atkinson, Mayor of Buckhorn, left for his home at Pittsburg, U.S.A., on Thursday last. He is expected back again early in the spring.

S. Wood was in Bobcaygeon on Saturday last, and spent a few hours with Mrs. Wood, Senior.

On Wednesday evening the Curve Lake hockey team played against Buckhorn on the local rink, winning the match by 5-4.

On Friday evening the Buckhorn team visited Lakehurst and defeated the home team by 5-4.

Born— At Hall's Bridge, on Monday, March 3, to Mr. and Mrs. Max Wilson, a son.

HELP GUARD AGAINST COLDS and LaGRIPPE — TAKE FELLOWS' SYRUP 20B

A Picture Home FOR THE Spring BRIDE

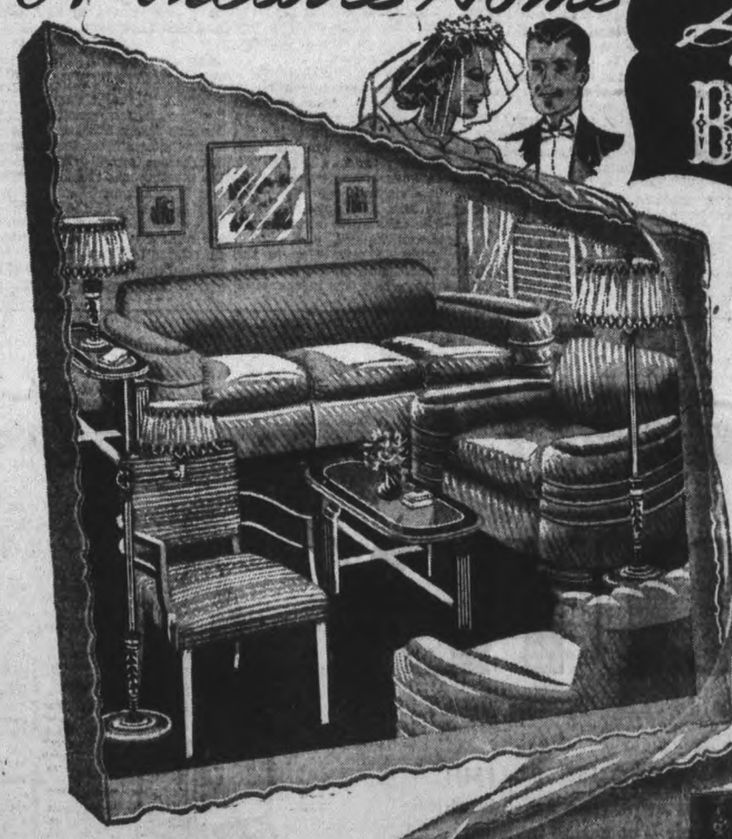

A lovely and complete two-room outfit that will thrill any Bride with pride of ownership. Each room carefully and artistically furnished in relation to the other, to create a charming, harmonious home.

9-Piece Modern

LIVING ROOM GROUP

The group consists of a 3-piece Braemore suite in fine velour covering, coffee table, lamp table, table lamp and 3 candle floor lamp. A suite that would grace any home.

9-PIECE GROUP

94.50

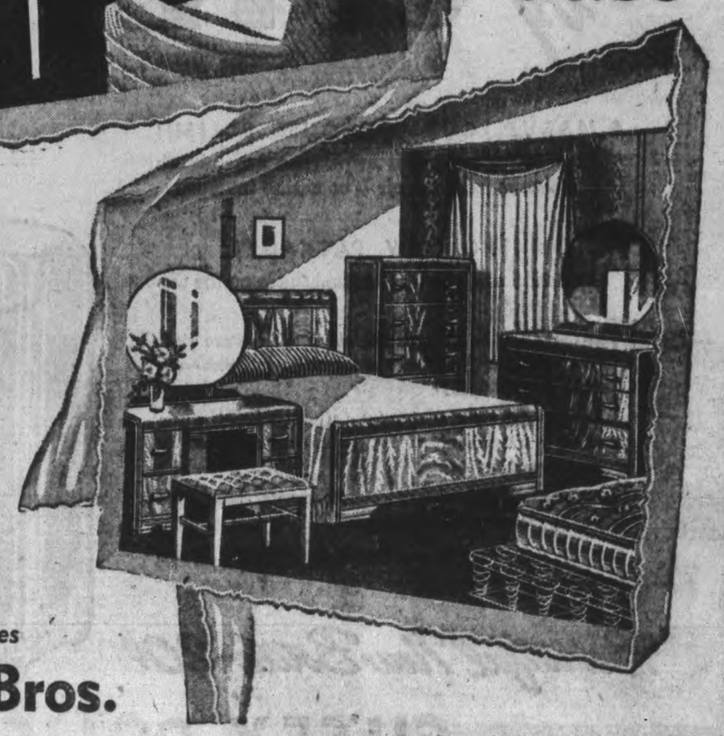

8-Piece Modern

Bedroom Group

A fine walnut suite in the popular modern waterfall design. Consisting of vanity, chest, bed, bench, spring, a spring filled mattress and a pair of pillows.

8-PIECE SUITE

79.95

For Better Values

Cherney Bros.

HOME FURNISHERS 178-180 HUNTER ST. W. PHONE 8392

« « « PERSONAL AND SOCIAL » » »

THE LURE OF LACE

By ALICE ALDEN

WHEN grace and allure are to be part of the evening scene then the chances are that the frock will be of lace, whether the wearer be deb or dowager. Jane Winton, lovely society songstress, wears lace for gala engagements. Here she models her favorite frock, a slender sheath of cocoa brown lace. Designed with a high Directoire bodice, the grown features a daring midriff treatment, with only a single layer of lace covering the back and slashing into the sides. A "modesty ruffle" offsets this cutout treatment and adds to the charm of the frock which has the narrow shoulder straps noted in so many of the newest evening dresses.

Robert Lawrence, baby son of Mr. and Mrs. Lawrence Gordon, 163 Prince Avenue, is one year old today.

✧ ✧ ✧

Miss Marian Payne of Lakefield has been spending several days in Toronto.

✧ ✧ ✧

At the close of a well-attended business meeting of All Saints' C.W.A. Thursday afternoon in the church chapel, the new rector, Rev. W. A. Filer, was extended a formal welcome by members, and spoke briefly. Mrs. A. Tivey, president, led in the Lord's Prayer following the opening Lenten hymns; Mrs. J. Hill led in the Guild prayer, and Mrs. J. Kemp in a prayer for soldiers, sailors and airmen. Scripture passages were read by Mrs. G. Penhall. Mrs. J. Hill and her group served refreshments after the meeting.

✧ ✧ ✧

Miss Lillian Neiman has returned from Toronto, where she was a guest at the recent Greenglass-Litman wedding.

✧ ✧ ✧

Mrs. Walter Walker of Lakefield has been attending the Hairdressers' Convention at the Royal York Hotel.

✧ ✧ ✧

Dr. and Mrs. G. M. Cameron are spending a few days at the Seigniory Club in the Province of Quebec.

✧ ✧ ✧

Mr. and Mrs. M. C. Goodwin will be in Toronto tomorrow to attend a convention of the Associated Chiropractors of Ontario.

✧ ✧ ✧

As a wartime contingency, the national annual meeting of the Imperial Order Daughters of the Empire will be held in Toronto in May instead of in Calgary as previously arranged. The change of plans was made at a meeting of the national executive committee in Toronto on Thursday, at which Mrs. W. B. Horkins presided. The Trent Valley I.O.D.E. in Campbellford was mentioned as one of the recently organized junior chapters.

✧ ✧ ✧

Bombardier James Edward of the 4th Anti-Tank Battery, who has been confined to a Nova Scotian hospital for the past two weeks, is convalescing slowly.

✧ ✧ ✧

Private H. W. Mann of the Home Veterans' Guard at Ottawa is at his home at 58 St. James Street on two weeks' furlough.

✧ ✧ ✧

Mrs. Edward Flaherty of 666 Downie Street has returned from Timmins, where she spent the past six months with her son and daughter-in-law, Mr. and Mrs. J. P. Lynch. Mr. and Mrs. R. Handley of Timmins accompanied her.

✧ ✧ ✧

Mrs. C. Wainman was hostess to members of the Excelsior Bible Class of St. James' Church for the March meeting, which concluded with an enjoyable miscellaneous shower in honor of a classmate and recent bride, Mrs. E. Williamson. Present were Mrs. W. Thompson, Mrs. A. Fife, Mrs. A. Saunders, Mrs. G. Martin, Mrs. E. Williamson, Mrs. J. Huggins, Mrs. C. Wainman, Mrs. W. Thompson, the Misses J. Martin, G. Langton, D. Frost, A. Welch, Z. McDonald, O. Morley, L. Leggitt, G. Kimble.

✧ ✧ ✧

George Street W.M.S. Meets

The March meeting of Group E of George Street W.M.S. was held at the home of the leader, Mrs. F. Merret, Leslie street, opening with the hymn, "He Leadeth Me," with Miss Dorothy White at the piano. Taking part in the devotional period were Mrs. W. Moore and Mrs. A. White. A questionnaire on temperance was taken by Mrs. Scott Wildman and the roll call was answered with the word 'neighbor.' Mrs J. Brown gave a brief talk and a paper on Christion stewardship was presented by Mrs. A. L. Lane.

Mrs. J. H. Vance took the second chapter of the study book on Trinidad. A vote of thanks to the hostess and helpers was made by Mrs. E. Dorman and Mrs. W. J. Allison. The meeting closed with the Mizpah bendiction.

The April meeting will be held at the home of Mrs. A. White, 571 Aylmer street, and the word 'Spring' is to be given in answer to roll call.

✧ ✧ ✧

The Navy League Expresses Thanks

Appreciation of donations sent to the Navy League of Canada by the Women's Missionary Society of Knox United Church was expressed in a letter from the organization read Thursday afternoon at the March meeting. The meeting was well attended, with Mrs. J. Gerrard, president, in the chair.

Mrs. H. Baptie, Mrs. A. Sanderson, Mrs. H. Trotter were appointed to the nominating committee. Plans were made for a paper collection to be held shortly. An interesting article on temperance was read by Mrs. McKinley, and a paper on Christian Stewardship by Mrs. Sargent. The visiting committee, convened by Mrs. H. Baptie, reported thirty-four calls made on strangers, the aged and the sick.

"Following Christ's Way in the Home" was the theme for the worship service which was in charge of Mrs. H. Lewis, assisted by Mrs. V. E. R. Zufelt, Mrs. Wm. Potter and Mrs. Gertley. The offering was received with thoughts especially for East Indian comrades in the world church. Mrs. R. Hanscom introduced the study book, "Links Between East and West," mentioning briefly the two missionaries, Miss Archibald of Trinidad and Rev. Yohan Nasih, of Indore, Central India. She spoke at length of the work of the latter, who made such a great contribution to the Christian cause, and left such a lasting impression upon the life of mission, church and community. Miss Archibald's work in Trinidad was presented in a most interesting manner. As press secretary, Mrs. E. Johnston interviewed Mrs. J. Morrison, who played the role of Miss Archibald, and in a series of searching questions asked her of her work. The answers were given carefully and thoughtfully. Interesting experiences in the life of Miss Archibald were related by Mrs. A. Long and Mrs. Thompson.

✧ ✧ ✧

Mission Circle Plans Stewardship Play

Mrs. V. E. Smith was in the chair for the March meeting of the Frances Watt Mission Circle, held at the home of Mrs. Frank Dunford, Sherbrooke street. The theme of the meeting was "Following Christ's way in the Home." Mrs. Smith, who was in charge of the worship service, explained that the distinguishing quality of a Christian home is that Jesus Christ is the centre, and all its members seek to obey his law of self-denying love. A Christian home should be a place where youth has put within its hands a torch to guide them as they go out "amid the encircling gloom." As the church looks at the home it sees that its contribution to the progress of society is greater than than any other institution.

Miss Maxine Elliott gave the scripture reading, and the study period, conducted by Miss Jean Hair, was entitled "Links between East and West." The study was in the form of an interview. Miss A. J. Archibald, missionary for 50 years in Trinidad as teacher in a number of schools for girls, was taken by Elva Darling. One of the schools in Trinidad was named the Archibald Institute after this much loved teacher. Most of the schools are for home training. The story of Sampatti, an East Indian woman, was told by Mrs. F. Dunford, and the story of Miss Beattie given by Miss Irene Graham.

A brief outline of the life of Rev. Yohan Masih, D.D., a first moderator of the United Church of North India, was well told by Mrs. H. Murduff.

During the business period plans were made for a stewardship play, "An Alabaster Cruse," to be presented at the next meeting, which will also be the Easter thankoffering. One or more War Savings Certificates is to be given to the United Church of Canada with special donations from members. An article on Stewardship, 'To you it is Given" was read by Miss Irma Darling.

Miss Maxine Elliott and Miss Irene Graham were conveners for the tea served after the meeting.

Beauty Returns From "City of Culture"

Back from Paris, where she studied music, Susan Noyes, 16, arrives at New York aboard the Exeter, en route to her home in Tenafly, N.J. Her hair streaming in the wind, Susan's pose bears a striking resemblance to the figureheads on vessels that plied the seas years ago.

Buckland heading the refreshment committee.

Nine tons of magazines have been sent to soldiers by the chapter, Mrs. W. Belleghem reported, and announcement was made of a request from the Central Magazine Exchange at Halifax for quantities of used playing cards. Mrs. C. S. Browne was appointed war convener. A letter from Mrs. E. Neynoe Willyms, R.R.C. to her mother in Peterborough expressed sincere appreciation of donations of clothing and blankets forwarded through the chapter to evacuees in her parish.

WE . . . NOTICED

. . . That "Nude," a pale beige with a pinky note in it, is attracting interest as a color for sports.

✧ ✧ ✧

. . . That novelty buttons prevail for spring. Large and decorative, they come in a wide choice of motifs —florals, animals, nautical, geometrical.

✧ ✧ ✧

. . . That a new collection has gowns in organdie and jersey with lovely wild rose patterns, also pique and canvas play and spectator sports clothes and undersea motifs.

Marmora

Pte. Richard Smith is home from Valcartier Camp on a two weeks' leave.

A number of members of L.O.L. 319 attended the Royal Arch Degree meeting at Springbrook on Thursday evening.

PLAN FOR NEW ORDER

CALGARY, March 7—(CP).—Dr. E. A. Corbett, Director of the Canadian Association for Adult Children, told the Calgary Canadian Club yesterday if Canada is to have "a blue print for a new order" it should be the Sirois report. The conference called in Ottawa to study the report "failed because of the indifference and ignorance of Canadians concerning its contents," said Dr. Corbett.

BERNE, Switzerland — (CP). — Grape sugar sold in liquid form has replaced German beet sugar in Swiss war econmy.

FURS FOR SPRING

By ALICE ALDEN

IT'S a sign of Spring when furriers start showing their newest furs. For the fur jacket has become a glamorous item in wardrobes this season. A smart fur jacket is equally appropriate with sports things, daytime clothes and evening costumes. While the fluffy furs such as lynx and fox are always in demand, many smart women prefer flat furs. Cited for Spring by Dein-Bacher of the Waldorf is this delightful twenty-five inch long jacket of natural stone marten. The skins are worked in a swirl design on the slim shoulders and there is a pretty pointed lapel collar and side sleeves.

MAP GREENLAND

COPENHAGEN—(CP)—The Danish Institute of Geodesy field workers have covered 120,000 miles, five times the circumference of the world, in making a geodetic survey of Greenland.

WANTS BERLIN BOMBED

LONDON—(CP)—Best cure for a bully is a dose of his own medicine, suggested Rev. E. A. Shute, vicar of Mitchan, adding Berlin is as inflammable as London with military importance just as great.

Sensational Announcement

by CUTEX

• MARVELLOUS "POROUS" POLISH!
Because it's porous, it helps your nails absorb moisture from the air — as nature intended

• STUNNING NEW PACKAGE!
Beautiful new bottle . . . Actual shade on the cap

DRIED-OUT brittle nails can "drink in" moisture right through their glamorous coating of Cutex Polish—can functioh more normally!

At skin and room temperatures, Cutex showed, on an average, a transmission of 90% more moisture than its nearest competitor.

Get Cutex Polish at any cosmetic counter today—it's porous and longer wearing than ever!

SHADES: Cedarwood, Cameo, Rumpus, Riot, Black Red (a new shade) and others.

Beautiful New Bottle—20¢

Made in Canada

CUTEX POLISH is Porous

DO YOU KNOW . . .

Next time you serve apple pie, serve it hot, lathered with whipped cream and sprinkled with chopped walnuts.

✧ ✧ ✧

A relish that is quick to prepare but none the less appetizing is made by grinding raw cranberries and oranges and adding sugar to taste. Two small oranges are about the right proportion to a pound of cranberries.

✧ ✧ ✧

Two or three tablespoons of sugar and one egg white added to one grated apple and beaten until light makes an excellent substitute for whipped cream.

Warkworth

Mrs. W. Fuller of Trenton is spending a few days with her parents, Mr. and Mrs. James Lowery.

Mrs. Margaret Anderson of Roblin is visiting Mr. and Mrs. Elgin Edgar.

Mr. Gerald Skinkle of Toronto is visiting his grandparents, Mr. and Mrs. Peter Jones.

Mrs. Warren Harlow of Stirling is visiting her father, Mr. W. H. Nelson, Dartford.

Annual Fashion Tea Is Planned

Plans were discussed for the annual fashion tea of Peter Robinson Chapter, I.O.D.E., to be held in the Y.W.C.A., on Monday evening, March 31st, at the March meeting of the chapter, Mrs. E. V. Morphet, regent, presiding. Mrs. G. A. Ham and Mrs. D. V. Canning were appointed conveners, with Mrs. F. L.

FEMALE PAIN

Women who suffer painful, irregular periods with nervous, moody spells due to functional causeshould find Lydia E. Pinkham's Vegetable Compound very effective to relieve such distress. Pinkham's Compound is made *especially* to help such weak, tired women during difficult days. Thousands of women have reported remarkable benefits. Made in Canada. WORTH TRYING! Any drug store.

Fair's Present •

NEW SPRING FABRICS

36" GUARANTEED PRINTS— Stripes, flowered and small patterns, yard ..... 15c, 19c to 29c
36" WHITE AND COLORED COTTON BROADCLOTH— Good quality, yard 22c
36" NOVELTY COTTONS, VOILES AND ORGANDIES —For Summer Dresses, yars ..... 29c to 59c
36" SPRING SILKS—Flowered, stripes, dots and novelty patterns, yard ..... 59c to 1.25
54" COATINGS—Bright and colored tweeds. British woollens, yard ..... 1.98 and 2.98
31" WOOL FLANNELS—All wantei shades, yard 98c
54" FINE BRITISH SERGES—Navy and black, yard 2.98
54" ALL WOOL CREPES—Black, navy and new Spring shades, yard ..... 1.69 and 1.98

New Arrivals • • •

Chenille Bed Spreads. Large size 4.69, 6.95, 9.95
Kitchen Bath Towels. Extra value, ea. 15c, 25c and 29c
Dunkirk 4-ply Scotch Fingering. Sufficient for 1 pair of sox 69c
Beehive 3-ply Fingering. All colors. 1-oz. skeins ... 39c
Superwear Bed Sheets, each 1.00
Extra large 1.25
Plain Inlaid Linoleum. Green, brown, 2 yds. wide. Sq. Yard 98c

Be Sure To Come In Saturday

ROBT. FAIR & CO. LTD.

WOMEN'S WORK AND INTERESTS

Home Economics Class Entertains 35 Guests

The Home Economics class entertained some thirty-five guests at a concert and afternoon tea on Tuesday afternoon. Many of the girls' mothers or other relatives were present and a pleasant afternoon was spent. Other visitors were Rev. J. J. McCarthy, pastor, who spoke in praise of the success of the class and gave a great deal of the credit to the pleasing personalities of the instructresses, Miss M. Wallace and Miss M. Smith. Miss Clark of Toronto, superintendent of the Women's Institute branch (under which all short courses, etc. are given) was also present and explained the work of the Women's Institutes branch in much detail. Mrs. Weller of Warsaw, district president of the Institute, also was present and gave a short address. Mrs. Paterson was present, but Mr. Paterson, county representative, was unable to be present. Dr. Munro of Warsaw was unable to attend. The convener of the literary society for the current week, Mrs. D. F. Garvey, was chairman for the occasion. The program was as follows: Community singing, led by Mrs. Kennedy; address by Father McCarthy; song, four girls, with guitar accompaniment, Helen Devlin, Mary Meagher, Teresa Moher and Marjorie Ayotte; song, "Beautiful Dreamer," Mr. John Sheehan; song, "Mother Machree," Mrs. Victor Kennedy; address, Miss Clarke; address, Mrs. Weller. Refreshments were then served. Dainty, toothsome small cakes and sandwiches of different shapes were served and a social hour was spent over the tea-cups. Recipes for the sandwich filling and the six varieties of small cakes follow:

Sandwich Filling

2 cups strained tomato juice, 1 cup grated cheese, 2 cups soft bread crumbs, or 1 cup dry bread crumbs, 1 egg, 1 tablespoon of butter.

Method: Heat tomato juice, add the cheese until it dissolves, add crumbs, and well beaten egg last. Pack in sterile jars and just before using add walnuts broken fine.

Caramel Squares

½ cup butter, ½ cup sugar, 1 egg-yolk and 1 egg, 1½ cups flour, 1 teaspoon baking powder, ⅛ teaspoon salt, ½ teaspoon vanilla. Sift the baking powder, salt and flour, add the sugar and blend well; add the butter and cut into the flour as for pastry. Beat the egg and the egg-yolk until light, add vanilla and combine with the first mixture. Press with the hand into a pan and spread over the top the following: 1 egg white, stiffly beaten, 1 cup brown sugar, ½ cup chopped nutmeats. Bake in a 350 degree oven from 20 to 30 minutes while still warm.

Chocolate Macaroons

(Do not have to be baked.)

Line a pan with waxed paper. Put two cups shredded cocoanut in a pan. Pour over it four squares of hot, melted dipping chocolate. Cool and cut in squares.

Marshmallow Squares

(Not baked.)

Cut up a package of marshmallow into quarters (using scissors). Arrange on a square pan (lined with waxed paper.) Put bits of walnuts between the pieces. Pour over hot dipping chocolate and when cool cut in squares.

Cocoanut Macaroons

3 egg whites, 1 cup fruit sugar or fine granulated sugar, 1 tablespoon of corn starch, 2 cups shredded cocoanut, 1 teaspoon vanilla. Beat egg whites till stiff, add ½ cup sugar and continue beating till the mixture holds its shape. Mix cornstarch with the remaining sugar and fold into the mixture. Put over gently boiling water and fold over two or three times until crust forms around the bowl. Remove from the fire, add cocoanut and drop by spoonfuls on a buttered baking dish and bake in a slow oven for half an hour.

Marshmallow Squares

(Not baked.)

Melt one package of marshmallows over water and stir in rice crispies or corn flakes. Put in a square buttered pan and press down with the fingers. Cut in squares when cool.

Others attending the tea were: Mrs. William McKiever, Mrs. John Sullivan, Mrs. William Hayes, Mrs. F. D. Leahy, Mrs. James Delaney, Mrs. Richard Sheehan, Mrs. Joseph Sheehan, Mrs. Thomas Forsyth, Mrs. John L. O'Brien, Mrs. John J. O'Brien, Mrs. Maurice O'Leary, Mrs. William Heffernan (east), Mrs. William Heffernan (west), Mrs. Rod Maloney, Mrs. Clarence McMurray, Mrs. P. G. Towns, Mrs. V. Kennedy, Mrs. John W. Condon, Mrs. Patrick O'Grady, Mrs. Patrick O'Brien, Miss Margaret Casey, Mrs. Harry Ayotte, Mrs. Mastai Moher, Mrs. Gus Torpey, Mr. P. G. Towns, Mr. John Sheehan, Miss Noreen Moher.

ALL OCCASION FROCK

By ALICE ALDEN

THE BLACK frock that fits unobtrusively yet smartly into the day's activities from luncheon on through to informal evening dates is an important item in any wardrobe. The right type of frock is a find and is apt to be worn time and time again in preference to newer or more startling clothes. Olivia de Haviland has chosen an ideal frock of this type. It is of supple black silk crepe, with a long, softly fitted bodice marked by tucks through the midriff section. Interest centres in the unusual yoke treatment. Flame red jersey caught into soft folds is lopped through the front forming a pointed neckline. A black felt profile beret and black suede accessories complete the costume.

DOROTHY DIX

MOTHERS SET EXAMPLES FOR DAUGHTERS TO FOLLOW.

Matrimonially Inclined Young Man Can Determine What His Wife Will Look Like Years Hence If He Studies Her Family.

✧ ✧ ✧

Dear Miss Dix—Is the old saying true that if you look at the mother you can see what the daughter will be like in 10 or 15 years? I have been going steady with a girl for two months and I think I am falling in love with her. Her mother is big, fat and lazy, and I wouldn't like that kind of a wife.

UNDECIDED.

✧ ✧ ✧

ANSWER. — Well, of course, you can't always judge a girl by her mother, but girls do take after Mother often enough to make it expedient for every young chap to take a long, lingering, appraising look at Mother before he pops the question to daughter. Fat runs in some families; bones in others; so if Mother at middle age looks like a feather bed or a skeleton, it is more than likely that daughter will put on flesh or get skinny as she ages, and you can get a preview of what she will be like when she is 40 by taking a look at Mama. But girls are more likely to run true to form mentally and spiritually than they are physically, and that is when the old adage, "Like Mother, like daughter," should be a lamp to guide the feet of the young man in search of a wife. For a girl not only inherits from her mother, but she has Mother's training and example, and Mother forms her character and sets her habits. That is why the wise guy who wants to know what he is going to get in the surprise package he marries gives Mother a careful eye. If Mother is lazy and shiftless; if her house looks as if a cyclone had just passed through it; if meals are never on time and the food would poison an ostrich, that is the kind of housekeeper, nine times out of ten, that daughter will be. For daughter has no standards of cleanliness and order and doesn't know good cooking from bad.

They Follow Their Mothers.

If Mother is extravagant and wasteful, it won't be a bad guess that daughter will be one of the wives who keep their husbands in debt and their noses to the grindstone. They can't resist anything that has been marked down from $1.00 to 98 cents or that is sold on time.

And of Mother regards her husband as nothing but a meal ticket and shows him no respect or consideration, whoever marries daughter will be a human doormat.

But if, on the other hand, Mother at 50 has kept her figure and is interesting and entertaining and up-to-date; if she is a good housekeeper and thrifty manager, and if she treats her husband as if he were a little tin god, then it is safe betting that daughter will make one of the wives whose price is above rubies.

Of course, there are exceptions to all rules. Some makeshift mothers have star daughters and some star mothers have makeshift daughters, but, generally speaking, it is a safe rule to pick out your mother-in-law first and then marry her daughter.

✧ ✧ ✧

ARMY TRAINING MAY IMPROVE HIM.

Dear Miss Dix—I have a daughter who is about to marry a boy with whom she is in love but who does not love her. In addition to that he is utterly selfish, miserly, domineering, and snobbish, as his mother has pampered him all his life, waited on him hand and foot and given him a superiority complex. I know my daughter will be miserable if she is expected to compete with his mother with whom he is in love and not with her. The boy's attitude toward my daughter is that of the dog in the manger. He doesn't really want her, but he is not willing for anyone else to have her. He is within the draft age and if he has to be away for a year is there a possibility that the rigid training he will be subjected to will make a man out of him in his own right? Should I try to reason with my daughter, hoping that the situation will eventually work itself out for the better?

A DISTRAUGHT MOTHER.

✧ ✧ ✧

ANSWER.—Undoubtedly the discipline that the young men will receive in a year's military training will do marvels in correcting their mental and moral, as well as their physical weaknesses, but it cannot be depended upon to work miracles, and nothing short of a major one would turn a selfish, miserly, domineering boy into a man fit to marry.

Nor is it likely that anything that you can say to a lovesick girl will make her realize the folly of marrying a mother's spoiled pet, particularly when she is the one who does the loving. That is always fatal. There is no one to whom a man is so brutal as he is to the woman who loves the most and who clings to him when he wants to be rid of her.

And, anyway, a girl who marries a boy with a mother complex, and who has been spoiled and pampered by his mother hasn't the ghost of a chance at happiness. She will always run a poor second to Mother, and no matter how much of a slave she makes herself to her husband she can never achieve the utter humility and self-abnegation that Mother has acquired through years of being trampled upon. Nor can she ever be such an expert incense-burner as Mother is.

No wonder you want to save your daughter from such a fate, but the only way you have any chance of keeping her from throwing her life away on this bounder is to play for time, and pray that Uncle Sam will get the youth before she does.

Often absence makes the heart grow fonder of some one else, or maybe the young man will find some other girl who will strike his fancy.

✧ ✧ ✧

NO HAPPINESS IN MESSY ROMANCES.

Dear Miss Dix — Two years ago when I returned from a trip abroad I found that my widowed mother had married the most charming man I had ever met. Now he and I have fallen in love with each other and, although he had a deep affection for my mother at the time of their marriage, he realizes that the feeling that he has for her is not the passion that he has for me and that I am the ONLY one. Shall I sacrifice myself for my mother's happiness, or shall I marry him and have a happy home of my own?

UNDECIDED.

✧ ✧ ✧

ANSWER. — How does your mother feel about it? Is she devoted to her charming Lothario? Or does she care so little for him that she could surrender him to another without a pang of regret? Or is she, mother-like, willing to sacrifice her own hapiness for her daughter's?

The only thing you can do is for the three of you to put your cards on the table and after a full and free discussion try to decide what course will bring the least scandal and unhappiness.

Certainly it is a messy romance, and, personally, I do not see how you could have much happiness with a husband you took away from your mother, or how she could have any happiness holding a husband who is in love with her daughter.

DOROTHY DIX.
(Ledger Syndicate.)

FASHIONS

A gay little apron makes an attractive gift or bridge prize. This one is so easy and economical to make that you'll sew up several in no time at all. The heart shaped bib and pockets are in keeping with the season and give such an interesting line to this practical but pretty apron. Complete sewing instructions are included in the pattern to help the amateur seamstress. Trim crisp cotton with ruffling, ric-rac or contrasting binding and see how much fun you'll have making and wearing your apron from a yard of fabric.

Style No. 2809 is designed for sizes small, medium and large, and requires 1 yard of 39-inch fabric for any size and 2 yards of ruffling.

Pattern number .....
Size .....
My Name .....
Address .....
.....

I enclosed 20c for postage

Two Centreville Societies Meet

CENTREVILLE, March 7—(ENS).—A joint meeting of the Women's Missionary Society and Ladies' Aid was held at the home of Mrs. James Whittington on Wednesday afternoon, the president of the W.M.S., Mrs. Howard Breckenridge, presiding.

Following the opening hymn, Mrs. Harold Tate read the Scripture lesson and Mrs. Thomas Skitch offered prayer.

During the business period Mrs. Harold Tate resigned as treasurer of the W.M.S., and Mrs. James Whittington was elected in her place.

For the program the following interesting and instructive readings were given: Miss Vera Bradshaw, "Till We Have Built Jerusalem"; Mrs. James Whittington, "The Lamplighters"; Miss Evelyn Donaldson, "The Pilot"; Mrs. Clifford Hall, "A Life Untried"; Mrs. D. Rutherford, "News Echoes."

MACARONI AND MINCED HAM SUPPER DISH

LINE a deep pie dish or casserole with alternate layers of cooked macaroni, minced ham and tomatoes. Make top layer macaroni. Sprinkle with chopped parsley; dot with little lumps of butter. Mix a tablespoonful of H. P. Sauce in a cup of water or soup and pour over. Bake in moderate oven. Grated cheese can be used in place of tomatoes. You will find when you serve this dish that the H. P. Sauce has enriched the flavour considerably. This extra touch of flavour makes all the difference in the world. So keep H. P. in mind and use it as a flavouring and seasoning agent for supper dishes of all kinds; for meat loaf, gravy, meat pie, stews, fried meats, fish, etc. H. P. is the thick, fruity sauce from England.

THE STARS SAY . . . .

By GENEVIEVE KEMBLE

For Saturday, March 8

THE ADMIRABLE fortunes and engagements of the previous days may rise to the highest of culminations on this day, according to a brilliant chain of planetary aspects. These hold happy intervention in all phases of life—business, financial, social, domestic, intellectual and emotional—all rising to exalted levels of enjoyment and satisfaction.

Those whose birthday it is may be on the threshold of a joyous, prosperous and happy year, with all ambitions and aspirations reaching high goals of achievement and psychological satisfactions. It seems the climax to many lofty ideals, emotional yearnings and more solid but worthy objectives.

A child born on this day should be bounteously endowed with all the gifts and symbols of a highly successful, gratifying and happy life as well as a humane and useful one.

Bride and Groom Are Given Shower

LAKEFIELD, March 7—(ENS).—Mrs. Roland Coons, Lakefield, and Mrs. Ivan Fletcher, Keene, were joint hostesses at the former's home on Saturday evening, in honor of Mr. and Mrs. Roy Mathews, a recent bride and groom.

Several games were played, and Miss Joan Fletcher added to the program with singing and tap-dancing, accompanied by Clinton and Roy Mathews.

During the evening the guests of honor were presented by Mrs. Ivan Fletcher with a daintily decorated basket of pretty and useful gifts, carried in by Miss Joan Fletcher and Miss Marie Wilson.

After the gifts were unwrapped, Mr. and Mrs. Mathews each made a gracious reply of thanks and invited their friends to visit them in their new home.

A dainty lunch was served by the hostesses, assisted by Mrs. E. Mathews and Mrs. L. Dever bringing to a conclusion a most enjoyable evening.

DAFOE'S Beauty Salon
Opening Saturday March 8 at 547 George street, few doors north Public Library.
OPENING SPECIALS
E. Permanent ... 1.00 up
Permanents ..... 1.75 up
And Other Specials
Phone 6542

Come Wind, Come Weather
Dapine Du Maurier
25c Each
YES WE HAVE IT
Everyone Should
• Read It
• Talk About It
• Praise It
You Will Enoy It

Books - Cards - Games
NEW GAMES
Just Out, a Treat For an Evening at Home
GIFT SUGGESTIONS
• Glass Salad Plates
• McBrine Luggage
• Leather Book Covers
• Note Paper in colors

DEYELL'S BOOKSTORE
Phone 9641
159 HUNTER ST. JUST OFF GEORGE

Buehler's MEATS
326 GEORGE SATURDAY—WE DELIVER PHONE 3680
BUY BUEHLER'S BETTER BEEF — SELECT ANY CUT YOU WISH FROM OUR WINDOW
BLADE ROAST BLADE BONE OUT 18c
Real Meaty Chuck Roast 16c lb.
BONELESS Rolled Veal 18c
DOMESTIC Shortening 2 lbs. 25c
Rump Roast 21c
FIRST GRADE BUTTER WITH MEAT ORDER 2 lb 71c
PEAMEAL BACON END CUT lb. 28c
Farm Style Sausage Pork Liver 12½c Home Made Sausage Meat
Peameal COTTAGE ROLLS lb. 23c
FRESH PORK HOCKS BEEF HEARTS 10c lb PICKLED PORK SHANKS PORK HEARTS
LEAN AND CHOICE PORK Butts Shoulders 21c 17c
FRESH CUT Spare Ribs 15c
RIB Boiling - lb. 12c
PURE Lard 3 lbs. 25c
PIECE and SLICED BREAKFAST Bacon - lb. 28c
SHOULDER Lamb Chop 25c
SHOULDER Pork Steak 20c

Introducing
1941 SPRING FASHIONS
in mannish-tailored suits and coats
• No frills or fads are the note for 1941. Clean-cut lines and simplicity are the "musts." For 31 years we have made our name synonymous with perfect styling for the individual. Today this is more true than ever.
A choice of 500 British fabrics and a wide variety of styles are yours at Tip Top. You'll feel "right" because you know you'll look just that. Visit your Tip Top store today!
BUY WAR SAVINGS CERTIFICATES
hand-cut and individually created for the wearer
$28.75
Tip Top Tailors LTD
STORES EVERYWHERE
TTS-6-41
329 GEORGE ST.

USE THE EXAMINER CLASSIFIED COLUMNS FOR QUICK RESULTS

Bring or Phone your Ad–Dial 4641–to the Ad Taker Before 1 o'clock Daily and on Saturday, 10 o'clock. Rates Low as 1c per word.

Births Marriages Deaths
In Memoriam Cards of Thanks

MARRIED

FOWLER—MARSHALL.—The marriage was quietly solemnized March 3, in George Street Parsonage, by Rev. H. L. Roberts, of Annie Dorothy, daughter of Mrs. George E. and the late Mr. Marshall, to James Earl, son of Mr. and Mrs. J. E. Fowler. They were attended by Mr. E. and Miss Beryl Fowler, and will reside in this city.

RECEPTION

Mr. and Mrs. George G. Taylor, Warsaw, will celebrate their 50th anniversary of their marriage March 11 (1941). Relatives and friends may call and be received anytime during the day.

DIED

COLE, Mrs. W. W.—Suddenly, on Thursday, March 6, 1941, at her residence, 587 Downie street, Evelyn Maude McCullough, beloved wife of William Wallace Cole, in her 58th year. Funeral service, Monday, March 10, at 2 p.m. from the Nisbett Funeral Home, 347 Charlotte street; Rev. Blackwood of the Assembly Hall officiating. Interment, Little Lake Cemetery.

IN MEMORIAM

MONTGOMERY.—In loving memory of a dear, loving husband and father, Joseph Wellington Montgomery, who passed away three years ago to-day, March 7, 1938.

It's a lonesome home without a father;
All our griefs and sorrows he did share,
But now he has gone and left us,
How we miss his tender care.
Three long years since he left us,
Fresh in our memory still he dwells,
Cause us all to drop a tear.
On the grave of the one we loved so well.
Stil lwe are a lonesome family,
While he sleeps among the blest
In the joys of his loving Saviour,
In sweet peace there he rests.
—Ever remembered by his loving wife and sons, Arnold and Noble.

FLORISTS

TURNBULL'S FLOWER SHOP Cut Flowers, Funeral Designs, Potted Plants. Service at all hours. 441 George St. 'Phone 7583—Nights 8386.

THE PETERBOROUGH FLORAL CO Flowers Delicately Arranged For All Occasions. 436 Water. Telephone 6912—Nights 6746

COMING EVENTS

First insertion, 20 words or less, minimum charge, 50c. Subsequent consecutive insertions, 40c per insertion. All over 20 words, 2c per extra word per insertion.

FASHION SHOW, Peter Robinson Chapter, I.O.D.E., Monday, March 31. Y.W.C.A., 8.15 p.m. Door prizes and refreshments. 25c.

PETERBOROUGH WORKERS and Unemployed, Social Games Tonight, 8 o'clock, Moose Hall. Prizes: Woolcott blankets, butter, meat, eggs, bacon. Admission 25c.

A.O.F. HOSPITAL BOARD will hold their Annual Meeting on Tuesday, March 11, in Business and Professional Women's Club Rooms. 8 p.m.

TRINITY CLUB presents, "Here Comes Patricia," a three-act comedy, Reid Street Hall, Thursday and Friday, March 27 and 28, commencing at 8 p.m. Tickets, 25c.

RUMMAGE SALE.—Salvation Army Tuesday, March 11, 2.30, Aylmer street entrance.

BRITISH-ISRAEL LECTURES, Illustrated, by Miss Mabel Harbour of Toronto, Paragon Hall, Friday, March 7, 8.15 p.m., and Sunday, March 9, 3 p.m. "History in the Making," Part I; "History Foretold," Part II, "The End of The Struggle." Silver Collection. All welcome.

WOMEN'S WAR SERVICE Council Meeting, Monday night, March 10, Legion Hall.

PERSONALS

STUBBORN COUGHS AND COLDS respond quickly to Bronchida, a safe healing preparation. Only 50c, at Borland's Drug Stores. Dial 9813 or 8342 for Quick Delivery.

Piano Tuning

PIANO TUNING. ARTHUR COLLISON. Dial 6765.

Custom Tailoring

DOES YOUR COAT OR SUIT NEED Altering? Have it done now Tony Pepe, Greene Building Dial 4295.

3a Hairdressers 3a

PARIS BEAUTY SALON— ANNIVERSARY Specials: Perm. Wave $1.95, End Perm. $1.00. Other Perm 20% Off. Includes Shampoo, Fingerwave, Scientific Testing, Tapering. Opposite B. T. Co. Telephone 5311.

SHAMPOO 25c, STYLED FINGERWAVE 25c. "Barbara," at Downer's Beauty Shop.

VINCENT MARINO AT MARY MARINO Beauty Salon — Our $5.00 Oil-Wave Special, $3.50. Hair Conditioning and Facial Treatments. 8663.

FOR SALE

4 Miscellaneous 4

FULL LINE OF CULTIVATING MAchinery. Vince Monks, R. 1, Omemee.

QUEBEC CIRCULATOR STOVE. Banks' Bicycle Store, 195 Charlotte Street.

CONSOLE MODEL ELECTRIC RADIO. $12.00. Parks' Studio, 208 Charlotte.

THREE-PIECE CHESTERFIELD SUITE. 280 Monaghan.

LATE MODEL G.E. ELECTRIC RANGE, high-speed elements. 588 Bolivar.

PIANOS! PIANOS! PIANOS! CLEARANCE SALE OF GOOD USED Pianos at Parks' Studio. 12 to choose from. Come in and look them over. Priced from $25.00 up. Parks' Studio, 208 Charlotte.

PHILCO CAR RADIO, CUSTOM-BUILT for Plymouth or Dodge '37 and '38, $25.00. Motorola Car Radio, Eight Tubes, push button tuning, $40.00. Brown's Radio, 288 Charlotte Street.

NINE-PIECE DINING-ROOM SUITE, 8-Piece Walnut Dining-room Suite, Kitchen Buffet, Chairs, Beds Dial 4314.

ELECTRIC WASHER, COPPER TUB, good condition, $10.00. Johnston's, George and McDonnel. Open Evenings.

1938 CONSOLE CABINET R.C.A. VICtor Radio, good condition. New Quebec Heater Stove, Coal or Wood, reasonable. 123 Monaghan Road N.

USED UNDERWOOD TYPEWRITER, Several Used Radios Elcombe & Grottick, 196 Charlotte.

LADY'S WRIST WATCH, 15-JEWEL ruby movement. Best offer. 5963.

GERY CARRIAGE, 1940 MODEL. DIAL 3823. 278 John.

CHEST OF DRAWERS, DRESSER, Desk, Walnut Suite, Bedding. 506 Bolivar.

CLASSIC COOK STOVE. TELEPHONE 4058.

BEDROOM FURNITURE, BEDS, DRESSers, etc. 480 Sherbrooke

McCORMICK-DEERING 10-20, F14, AND Wooden Wheel Truck Wagon, nearly new; 2 Massey-Harris, Model "C" Case, 12 other Used Tractors, 16-30 and 25-40 Rumelys, 22" Thresher, like new, '36 and '38 Chevrolet Trucks, Young Matched Team, 5 other Young Horses. Walter Elliott, Case and Allis-Chalmers Dealer, Stirling, Ontario.

BASSINETTE, WITH WHEELS, LIKE new. 178 Park Hill Road East.

TWO BED OUTFITS. APPLY 124 RUbidge.

WALNUT STEEL CRIB. 510 WATER.

PLUMBING
Save Money on New Bathtubs, Toilets, Sinks, Basins, etc. All Fixtures Installed in your Home. Guaranteed Work. LUMBER, DOORS, WINDOWS. PETERBOROUGH METAL COMPANY 256 SIMCOE ST. TELEPHONE 8301.

TWO MODERN TRACTORS, EQUIPped pneumatic tires. Ollateria, 182 Simcoe Street. Telephone 8484.

5 Dogs, Cats, Birds, Etc. 5

WIRE-HAIRED PUPPIES, HEN CANaries. Welch, 140 Douro. Dial 5840.

DOGS BOARDED. HEDGLEY KENNELS. Telephone 3316.

COCKER SPANIEL PUPPIES, REGIStered. Hedgley Kennels. Telephone 3316.

6 Fuel 6

DRY MIXED, $3.50. MIXED HARD, $4.00. Mixed Slabs, $3.00 ½-Cord. Dial 6631.

ALBERTA COAL
ANOTHER CAR IN STOCK GOING FAST
$11.50 per Ton
McCARTHY & JOHNSTON
DIAL 6524. 111 HUNTER E.

MIXED HARDWOOD $4.00, MIXED Wood $3.50 ½-Cord. Curtin's Wood Yard, Chamberlain Street. Telephone 8650, Residence 3396.

7 Livestock and Poultry 7

YOUNG GOOSE AND GANDER FROM different flocks for Sale. Grey Gander Wanted. Dial 8026.

11 PIGS, 2 MONTHS OLD. VINCE Monks, R. 1, Omemee.

GANDER. ALSO BRONZE GOBBLER. Dial 5203.

12 SHOATS. MRS. W. G. CLARK, Fraserville.

10 CHOICE PIGS, 45 LBS. GEORGE Dean, Bailieboro.

PHEASANTS, GOLDEN AND RENEX, Hatching Eggs. 286 Edinburgh.

WHITE GANDER. 3 RING 5, WARsaw.

BREWER'S GRAINS, EXCELLENT Cattle Feed. Apply A. Wander Ltd., Peterborough. Telephone 4661.

Baby Chicks

WONDERFUD SATISFACTION CAN BE yours with a flock of Hens that keep the egg-basket filled and overflowing, are big, strong and healthy, and quickly turn their feed into meat and egg profits. We have many testimonials to the ability of "Trent Chicks" to satisfy your highest hopes. For price list, discount offers on Rocks, N Hampshires, Leghorns, Hybrids, write Trent Electric Hatchery, Trenton, Ontario.

8 Real Estate 8

South, 5 Rms, Frame .... $ 550.00
North, 6 Rms, Plaster, sewer... $1150.00
East, 5 Rms, Frame, lights..... $1200.00
East, 6 Rms, Brick, sewer....... 1750.00
South, 5 Rms, Brick, sewer..... $1800.00
South, 7 Rms, Brick, oak fls.... $3100.00
West, 7 Rms, Brick, modern..... $3500.00
J. A. GIBBS, 95 Hunter St. W. 3843.

FOR SALE.
Terrace Paying 12%. Would consider House as part purchase price.
7-Roomed House, Aylmer St....... $3,600
7-Roomed House, Perry St......... $3,500
5-Roomed Bungalow, West-end.... $4,300
Money to Loan at 5%.
If you are Building a New Home, the National Housing Loan offers you a very easy plan to own your own Home. For particulars see
WALTER NUGENT
137 Charlotte St. Telephone 3040.

SIX-ROOMED BRICK HOUSE at Millbrook, cheap. Soldier leaving country. Write Box 62, Examiner.

FOR SALE

8 Real Estate 8

West, 6 Room Bungalow, garage, large lot $5700.00
Westo, 6 Room Semi-Bungalow, modern $4700.00
North, 6 Room Brick, fully modern, must sell $4000.00
East, 6 Room Frame, plumbing. $2200.00
South, 6 Rooms Brick, hardwood floors, 3-piece plumbing and garage. $2700.00
O'TOOLE BROS.
354 Water Street. Telephone 9447.

Brick 7 Rooms, 3-piece bath, furnace, hardwood, garage, extra lot, central. $500.00 cash down, balance like rent .. $4,500
Brick 6 Rooms, South $1,800
10 Acres, Brick House, 7 Rooms, fireplace, 3-piece bath, close to Bus line. $3,500
M. STOREY
374½ George. Telephone 6573.

FOR SALE OR RENT — WELL LOCATed Store, 394 George Street, near corner of Hunter and George Streets. Landlord will consider new front for satisfactory tenant. For further particulars, apply to The Victoria Trust and Savings Company, Lindsay, Ontario.

$2100.00—Brick and 5 Acres, close in.
$2500.00—Semi-Brick Bungalow, South.
$3500.00—Brick, mod., fireplace, South.
$2700.00—Brick, modern, West.
$3200.00—Brick, hwd up & down, West.
$4200.00—Beautiful New Bung., West.
$3000.00—Pair 6-Room Br. Bungs., West
Reasonable Priced Lots for Sale—good time to purchase.
Big Bargain—200 Acres, good Buildings. Worth $8000.00, for $4600.00.
National Housing Loans 5%.
Others 5½% and 6%.
H. J. McCANNAN—JACK SINCLAIR
140 Simcoe St. Telephone 4676.

9x Building Materials 9x

Replace Old Panel Doors With
FRENCH DOORS
15 Lights, without Glass, 2' 6" x 6' 8", 1⅜" thick, $5.85 in Fir. Glass would cost $1.50.
H. R. SCOTT LIMITED
56 George St. Telephone 4638.

FOR YOUR KITCHEN OR BATHROOM
Waterproof Plywood Tileboard 15c sq. ft.
Masonite Tempertile .... 20c sq. ft.
These Tileboards will take any paint or enamel finish in any color to match your present color scheme.
Barclay Tile, already enamel finished in many attractive colors .. 38c sq. ft.
H. R. SCOTT LIMITED
56 George St. Telephone 4638.

WALLBOARDS
To Finish Off that Extra Room or Attic—Donnaconna or Ten Test, 5c per square foot; Sheetrock Gypsum Board, 4c per square foot; Beaver Board, 3½c per square foot; Brown Board, 3c per square foot.
H. R. SCOTT LIMITED
56 George St. Telephone 4638.

B. P. TILE FLOORING
An Asphalt Base Flooring in Squares 9" x 9" Will outwear linoleum. Many color designs and combinations to chose from. Patterns and colors do not wear off. Has already been installed in many Peterborough homes, offices and stores. Makes very attractive floor coverings in kitchens, bathrooms, vestibules, and recreation rooms. Can be laid on wood or concrete floors, and will last and wear for years. $2.70 per square yard laid and finished ready for use. Call us to show samples and give estimates—no obligation on your part.
H. R. SCOTT LIMITED
56 George St. Telephone 4638.

OAK HARDWOOD FLOORING
9½c Square Foot. Room 10' x 10' would cost only $9.50.
H. R. SCOTT LIMITED
56 George St. Telephone 4638.

SUMMER COTTAGES AND CABINS — Our 1941 Plans are now ready. Look! Here's a sample: Complete Dutch Style Cabinet, in ready-built sections, including Screens, Shutters, and Paint, your choice of colors, $76.00 Many other equally attractive models. Easy payments terms if desired. Halliday's Local Sales Representative, Wm. J. Bull, 539 Downie. 4354.

HALLIDAY'S EARLY BIRD SALE ENDS in a Few Weeks. 'Phone at once for your copy of this Great Money-saving Catalogue. Contains Hundreds of items all cut priced. Windows, Doors, Plumbing, Roofing, Paint, Septic Tanks, Electric Water Pumps, Eavetrough, Screen Doors and Windows, Wallboard, Cupboard Doors, Flooring, Ready-cut Greenhouses and Garages, etc. Local Sales Representative, Wm. J. Bull, 539 Downie Street. 4354.

10 Used Cars 10

'31 CHEVROLET SEDAN, GOOD PAINT. 28 New Chamberlain.

TO RENT

11 Miscellaneous 11

STORE, GEORGE STREET, WEST side, between Hunter and Charlotte Streets, modern front recently installed. Write P.O. Box 839, Peterborough.

11x Apartments To Rent 11x

FOUR LARGE BRIGHT ROOMS, PARTly heated, conveniences. 194 Hunter, near Westclox.

TWO ROOMS AND KITCHENETTE, Partly Furnished, three-piece bath, hot and cold water, suitable for Couple. Apply 666 Downie.

UPSTAIRS FLAT, NORTH -END; adults preferred. 11 Conger Street.

HEATED APARTMENT, FOUR OR Five Rooms (2 Bedrooms), steady tenants, 2 adults. Telephone 5232.

HEATED APARTMENT, CENTRAL, 5 Rooms, and garage. Apply 199 Crescent

FOUR ROOMS AND BATH, ON HUNter Street, garage. Apply 494 Aylmer Street.

SUB-LET, VERY WARM APARTMENT, suitable One, Two Adults; central. 54 McDonnel.

11xx Houses To Rent 11xx

HOUSE, THREE MILES FROM CITY. Telephone 5136.

12 Rooms 12

FURNISHED BED-SITTING - ROOM, suitable for Light Housekeeping. Telephone 9258.

TWO PARTLY FURNISHED HEATED Rooms, central; adults. 655 George.

FURNISHED OR UNFURNISHED Rooms in modern home; Board optional; use of garage Telephone 8477.

UNFURNISHED ROOMS, CENTRAL. Dial 3844.

FURNISHED BEDROOM, BOARD OPtional, central. 9194.

TO RENT

12 Rooms 12

FURNISHED ROOM, WARM, GENTLEmen, central. 264 Hunter, Apartment 1.

TWO UNFURNISHED FRONT ROOMS, suitable for Light Housekeeping; no objection to children. 21 Howden.

FURNISHED HEATED ROOM, NEAR General Electric. 96 Aylmer. Dial 3872.

FURNISHED ROOMS. 403 LONDON, corner Gilchrist.

UNFURNISHED ROOMS; NO CHILDren. 464 Park Street.

WARM FURNISHED ROOM. DIAL 6152.

WANTED

15 Miscellaneous 15

WANTED — TO RENT, HOUSE IN OR near City. 735 Aylmer.

LADY WANTS SMALL HEATED Apartment, fairly central, by May 1st. Write Box 43, Examiner.

OLD GOLD
OLD GOLD, COINS, RINGS, OLD DIAmond Jewellery, and Dental Gold. Cash paid. Warne's, 349 George.

FURNITURE AND STOVES. TELEphone 4115, Night 6294.

GANDER. TELEPHONE 9814.

WANTED — ELM, MAPLE, BIRCH, Basswood, Oak, Pine, Spruce and Hemlock Logs. H. H. Dinsdale, Peterborough.

HIGHEST GUARANTEED CASH PRICES Paid for Scrap Iron, Metals, Rags, and Waste; Hides and Wool. H. Albert & Co., Bethune Street. Telephone 9655.

LIVE POULTRY WANTED— MARKET Prices. A. Lantin. Telephone 6297

LIVE FOWL—PAY HIGHEST PRICES M. Glahman. Dial 8298.

LIVE POULTRY — PAY HIGHEST Prices. M. Florence. Telephone 6823

DOLL CARRIAGE. TELEPHONE 3482.

CARS FOR WRECKING. DIAL 3447.

GIRL'S BICYCLE, ALSO FILING CAbinet. Dial 3139.

COMFORTABLE PROTESTANT HOME for Elderly Lady, central. Dial 4481.

GIRL DESIRES BED-SITTING-ROOM, Board preferred, in private home, vicinity of C.G.E. Telephone 6242, Evenings.

WANT TO BUY HOUSE, NOT OVER $2,000. Write Box 53, Examiner.

FURNITURE, STOVES, ETC. TELEphone 3475.

TWO SMALL ROOMS, UNFURNISHED, Write Box 47, Examiner.

MILK FOR MANUFACTURING WANTed. Also a few Hundred Bushels of Oats. Silverwoods Dairy, Peterborough.

LIVE POULTRY — MARKET PRICE M. Katz. 6850. 342 Stewart.

SCRAP IRON—WASTE PAPER
PETERBORO METAL. TEL. 8301.

IRON, RAGS, PAPER, BOTTLES, ETC. Petersiel, Bethune and Hunter. Telephone 9403.

HIGHEST PRICES PAID FOR RAGS, Paper, Iron, and Metals. J. Burfield Dial 8368.

17 Help Wanted Male or Female 17

$80 PER MONTH AND FREE HOUSE at Oakville for Married Couple, about forty years of age, without children, to act as Chauffeur-Gardener and part time Housemaid. Write, giving age and references, to Box 282, Examiner.

FOUR MEN (OR WOMEN) TO CANvass Peterborough for Good Housekeeping and Cosmopolitan. Special rates during March. Liberal commission and steady employment if satisfactory. Must have references. Write Box 63, Examiner.

18 Help Wanted, Female 18

GROCERY SALESLADY, ABSOLUTELY must have experience. Write Box 74, Examiner.

EXPERIENCED WAITRESSES, MUST be attractive. Apply Bardy's Restaurant, or write Trenton, Ontario, Box 327.

RELIABLE HOUSEKEEPER. GOOD wages, light work. 509 Parnell, after 6 p.m.

CAPABLE GIRL OR WOMAN FOR General Housework; sleep in; Cooking not essential. Telephone 7558, after Six.

WANTED

18 Help Wanted, Female 18

EXPERIENCED MAID FOR GENERAL Housework; references. 368 Brock—Mrs. Horton.

WANTED — EXPERIENCED WOMAN, to sleep in, for General Housework, in new home. Telephone 9154, after 6.30.

ELDERLY WOMAN FOR HOUSEWORK. Write Box 55, Examiner.

YOUNG GIRL, AT ONCE, SELLING and Office ability. Write Box 56, Examiner.

EXPERIENCED CAPABLE GIRL FOR General Housework. Apply 615 Gilmour.

HOUSEKEEPER FOR MIDDLE-AGED Farmer; no outside work. Write Box 51, Examiner.

EXPERIENCED COOK-GENERAL, AGE 30 to 40; good wages. Apply Kaledan, 813 Water Street.

19 Help Wanted, Male 19

BOYS TO DELIVER GROCERIES Write Boy 73, Examiner.

EXPERIENCED GROCERY SALESMAN; must be capable of managing Store. State qualifications. Write Box 72, Examiner.

SALESMAN, PREFERABLY MARRIED, not subject to draft; steady position with well-known firm; good salary to right Man. Write Box 75, Examiner.

FIRST-CLASS AUTO MECHANIC, WITH Ontario Certificate; weekly wage, overtime extra; permanent position in Peterborough. Write Box 65, Examiner.

EXPERIENCED BODY AND FENDER Bumper, permanent position, Peterborough Write Box 71, Examiner.

WANTED NOW — CITY SALESMAN for Peterborough, whole or part time employment, well-known Middle-aged Man preferred. Our stock favorably known. Write Pelham Nursery Company, Toronto.

EXPERIENCED CHEESEMAKER Wanted for IXL Factory. Apply to Robert McCulloch, R. R. 4, Campbellford.

EXPERIENCED FARM HELP. DIAL 4092.

20 Employment Wanted 20

COUNTRY GIRL WANTS HOUSEwork, Cleaning Offices, by Day. Dial 3175.

ENGLISHMAN DESIRES WAR WORK, Machine Shop, Lathe Fitting; chance for advancement; excellent references. Telephone 9814.

LADY DESIRES POSITION, BOOKkeeping Machine or Cashier. Write Box 64, Examiner.

REFINED WIDOW WOULD LIKE POSition as Housekeeper in adult home, or as Companion to Lady. Write Box 52, Examiner.

CANADIAN LEGION HAVE LISTS OF Competent Returned Men to Fill Temporary or Permanent Positions Give the ex-Soldier a chance to work for you. Telephone 6203.

21 Boarders Wanted 21

FURNISHED BEDROOMS, HEATED, comfortable, all conveniences; good Board; 5 minutes' walk to C.G.E. Apply 183 Stewart.

TWO MEN BOARDERS. TELEPHONE 9153.

BOARD AND ROOM. 342 CHARLOTTE. Dial 5321.

GIRL BOARDERS, CLOSE TO C. G. 530 Bolivar. Dial 5937.

GENTLEMAN BOARDERS. 321 DALhousie. Dial 4280.

BOARDERS, NEAR C.G.E. 48 LAfayette.

BOARDERS WANTED. TELEPHONE 6152.

LARGE FRONT BEDROOM, SUIT TWO Young Men, with Board. 649 George.

KALEDAN TOURIST HOME, 813 WAter. Excellent Accommodation for Resident Guests.

WHO CAN DO IT

22b Painters & Decorators 22b

COLEMAN BROTHERS ANNOUNCE Decorating in the Modern Trend-Color Styling at No Extra Cost. Telephone 4485 for Estimates without obligation.

PAINTING AND PAPERHANGING — Interior Decorating. F. J. Clancy, Dial 4833.

KELLAR THE DECORATOR — PAPERhanging, Painting, and Graining. Spray Painting. Telephone 8436.

Examiner Classified Advertising Rates

ANNOUNCEMENTS
Birth — Engagement — Marriage — Death — Card of Thanks — Anniversary — 50c per insertion.

COMING EVENTS
20 words or less 50c first insertion. Over 20 words 2c per word extra per insertion, 10c less on second.

IN MEMORIAM
75c per insertion.

IMPORTANT
READ YOUR ADVERTISEMENT THE FIRST DAY IT APPEARS. THE EXAMINER WILL NOT BE RESPONSIBLE FOR MORE THAN ONE INCORRECT INSERTION.

Cash With Order or Paid on Day of First Insertion

No. of Words	Number of Consecutive Insertion 1	2	3	4	5	Monthly
5	25	25	25	25	25	1.00
6	25	25	25	25	30	1.20
7	25	25	25	28	35	1.40
8	25	25	25	32	40	1.60
9	25	25	27	36	45	1.80
10	25	25	30	40	50	2.00

All advertisements 1c per word per insertion, minimum charge 25c per insertion under 25 words.

CHARGE RATES
IF AD IS PAID WITHIN 5 DAYS OF FIRST INSERTION AD IS CHARGED AT RATE OF 1½c PER WORD.
IF AD IS NOT PAID WITHIN 5 DAYS OF FIRST INSERTION AD IS CHARGED AT RATE OF 2c PER WORD.
BOX NO. 10c EXTRA.
EACH INITIAL, SIGN, GROUP OF FIGURES AND ABBREVIATIONS COUNTS AS ONE WORD.

LEGAL, MUNICIPAL, GOVERNMENT AUCTION SALES
First insertion, per agate line 12c.
Repeat insertions 6c.

WHO CAN DO IT

22f Miscellaneous 22f

COMMERCIAL ART—DRAWINGS, LETtering, Illustrations and Design. Telephone 7112.

TRACTORS OVERHAULED, PARTS. Miller's Garage, 208 George. Telephone 3650.

DUSTLESS FLOOR SANDING, CHAMberlain Weatherstripping and Caulking. J. H. Vance, 773 Aylmer. 7835.

25x Dressmaking 25x

DRESSMAKING, TAILORING, ALTERations. E. Mitchell, 593 Harvey. Dial 4936.

34 Radio Service 34

ROGERS RADIOS
NORGE APPLIANCES
SERVICE TO ALL MAKES OF RADIOS
PROMPT SERVICE
REASONABLE RATES
GLEDHILL & HUGGINS
179½ CHARLOTTE (OPP LOBLAW'S)
TELEPHONE 5906.

LOST

WALLET, CONTAINING SUM OF Money between Sugar Bowl and London Street. Please apply Examiner.

DODGE HUB CAP. TELEPHONE 8339.

LOANS

LOANS TO CAR OWNERS
$60 TO $1,000. Up to 18 months to pay. No endorsers. An example—you get $105.75, you pay $10 for 12 months. If you pay as planned, save if you pay sooner.
Campbell Auto Finance Company LTD.
201 Barrie Bldg. J. W. Beaton, Mgr
Subsidiary of Industrial Acceptance Corporation Ltd.

PROFESSIONAL

44 Lawyers 44

HON. G. N. GORDON, K.C.
Law Office, 395-397 George Street.
Telephone 3577. Money to Loan.

W. R. PHILP — Barrister, Solicitor Notary Public. 385 Water Street Telephone 8412.

JOHN A. BRADSHAW — Barrister and Solicitor. 360 Water. Telephone 9884

ELLIOTT & CHANDLER — Barristers, etc. Money to Loan. Offices, Kresge Building. Telephone 6675 A. L. Elliott K.C., M.P.P. R. J. Chandler, B.A.

W. B. GORDON
Barrister, Solicitor
395 George Street,
Telephone 3577.

PECK, KERR, McELDERRY & BORBRIDGE—Barristers, Solicitors. Money to Loan. Offices, 415-417 Water Street Telephone 4681. E. A. Peck, K.C. F. D. Kerr, K.C., V. J. McElderry K.C., E. F. Borbridge, B.A.

JACOB LOW—Barrister, etc. Mortgage Loans. 219 Hunter Street W. Telephone 7423, Nights 6214.

Chiropractors

GEORGE T. SHARPE, D. C. CHIROpractor; Electro Therapist. 177 Charlotte (opposite Loblaw's). 9010.

M. C. GOODWIN, CHIROPRACTOR and Physiotherapist, 108 Barrie Building, 312 George. Telephone 8795 and 5865.

Belleville Boys Defeated 6-5

CAMPBELLFORD, Mar. 7 (ENS) —Campbellford Juveniles moved one step closer to a playoff berth in the O.J.H.A. when they defeated Belleville 6-5 in the first round of home and home series. The winners overcame a two goal lead which Belleville established in the opener then they walked ahead with a 5 to 3 lead during a lightning fast second period when the visitors were held scoreless.

Belleville opened the scoring in the initial canto with Wright lifting one past McComb from close quarters. Milne gave the homesters the equalizer at the 12-minute mark. Belleville got the other two tallies of the period when shots by Rosenbush and Goyer registered.

Two goals apiece by Tinney and Lambert gave them top scoring honours for the homesters while Rosenbush made a similar record for the visitors. Both goal keepers gave a standout performance.

Summary:

First Period

1—Belleville—Wright 5:00
2—Campbellford—Milne 120:0
3—Belleville—Rosenbush (Keller) 17:20
4—Belleville—Goyer 19:00
Penalties—J. Farrell.

Second Period

5—Campbellford—Dunk (Milne) 3:00
6—Campbellford—Finney (Blake) 5:30
7—Campbellford—Lambert .. 15:00
8—Campbellford—Lambert .. 19:00
Penalties—Lambert, Dunk and Wright.

Third Period

9—Belleville—Keller 8:00
10—Belleville—Rosenbush (Keller) 12:22
11—Campbellford—Tinney 16:00
Penalties—J. Farrell.

Campbellford — Goal, McComb; defense, J. Tinney, P. Batman; centre, K. Dunk; wings, G. Milne, D. Lambert; alternates, James Farrell, Bill Hendricks, Jack Storie, R. Blake.

Belleville—L. Cook; defense, Ross Kow, W. Hutchinson; centre, E. Keller; wings, E. Rosenbush, B. Davis; alternates, V. Goyer, B. Wright, B. McIntyre, B. Halloway, S. Rogers.

Referee—Homer Townsend, Belleville.

I.O.O.F. Conduct Gala Night At Millbrook

MILLBROOK, March 7—(ENS).—An evening of special interest to members of the Order of Oddfellowship took place on Tuesday at 8 p.m. in the local I.O.O.F. Hall, when visiting brethren from Peterborough, Lakefield and Orono were present in large numbers, and two candidates, G. T. McPherson of Millbrook and M. Scriver of Lakefield received the third degree in the Order.

The degree team from the Orono Lodge carried through the ritual and floor work in exemplary manner, and following the Lodge session adjournment was made to the dining hall, where a hot supper was served around midnight, members of Golden Sheaf Rebekah Lodge preparing and serving the abundant menu.

Brother Harold Tate, Noble Grand of Millbrook Lodge, acted as toastmaster, and when the toast to the King had been duly honored, called upon Brother P. I. Bentley, Past D.D.G.M., and Grand Lodge Representative, of Millbrook, to proposed the toast to the Grand Lodge of Ontario. The response was made by Brother J. Riddle, of Orono, Grand Conductor of the Grand Lodge, who gave much interesting information relative to the duties of the officers of the senior lodge of the province, the obligations of the subordinate lodges, and also of the new I.O.O.F. Home at Barrie.

Brother Rowe, D.D.G.M., also had a part in the response, including in his interesting address, information about the I.O.O.F. war fund and the sale of a book, passed round for inspection, the money to be devoted to the evacuees who are to occupy the I.O.O.F. Home at Toronto.

The toast to "Our Visitors" was proposed in happy manner by Rev. A. L. Sisco, a member recently initiated into the mysteries of Oddfellowship, and response was made by Brother Frankish, N.G., of the Lakefield Lodge; Brother Rosborough, N.G., of the Orono Lodge; and Brothers Sage and Worboy of Otonabee and Peterborough Lodges, respectively.

Brother C. C. Garside of Peterborough, and formerly of Millbrook, proposed the toast to "The Candidate," and both Brothers G. T. McPherson and M. Scriver responded, their remarks showing appreciation of the fine manner in which the Orono team had exemplified the degree work earlier in the evening, and also of the privilege of being able to now say, "I am an Oddfellow."

Brothers Frost of Peterborough and Brown of Peterborough proposed the toast to "The Ladies," and reply was made by Sister Zella Bentley, Post Noble Grand, who mentioned that it was just twenty-four years since the Golden Sheaf Rebekah Lodge, No. 176, had been instituted at Millbrook, the exact date being March 5, 1917.

Cards, carpetballs and other games had been features of the social side of the evening's program, and it was well into the early morning hours before the bus and individual cars, which had conveyed the visitors to Millbrook, left on their homeward journey, bringing to a conclusion an event outstanding in local I.O.O.F. history.

BULLETIN BOARD

IMPORTANT CALLS

Police	3535
Fire Dept.	5711
Nicholls Hospital ..	4691
St. Joseph's Hospital	3561
Examiner	4641

N.H.L. Leaders

By The Canadian Press

Standing—Boston, won 23, lost 8, drawn 12, points 58.
Points—Cowley, Boston, 14 goals, 38 assists, 52 points.
Goals—Hextall, Rangers. 25.
Assists—Cowley, Boston, 38.
Penalties—Orlando, Detroit, 78 minutes.
Shutouts—Brimsek, Boston, 5.

SALLY'S SALLIES

Registered U. S. Patent Office

An adult is someone who has stopped growing up and started growing out.

DAILY CROSSWORD

ACROSS
1. German composer
5. Kind of fish
9. Wall recess
10. Long-necked bird
12. Hinduism life principle
13. Tidal flood
14. Gaze
15. At large
16. Particles
18. Evil spirit
21. Chores
25. Egress
26. City in Pennsylvania
27. Kind of roll
28. Crushing snake
29. Mine entrance
31. Dispatched
32. Send, as money
34. A frolic
35. Light boat
37. Unstable
40. Caution
44. Papal veil
45. Kindles
46. Port
47. Wading birds
48. Bird's home
49. Confederate

DOWN
1. Seize with teeth
2. Culmination
3. Racing vehicle
4. Female fowl
5. Jewish month
6. Common talk
7. Jason's ship
8. Girl's name
9. Short sleep
11. Masculine name
15. Close to
17. Above
18. Preclude
19. Discharge
20. Half note in music
22. Grave
23 Danish monetary unit
24. Ray
30. Titillates
31. Noteworthy
33. Gift
34. Therefore
36. Neon (sym.)
37. Exclamation
38. Persia
39. Cavern
41. Seed coating
42. Trust
43. Large worm
45. Friar's title

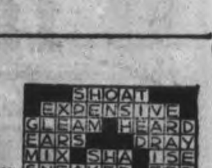

Yesterday's Answer

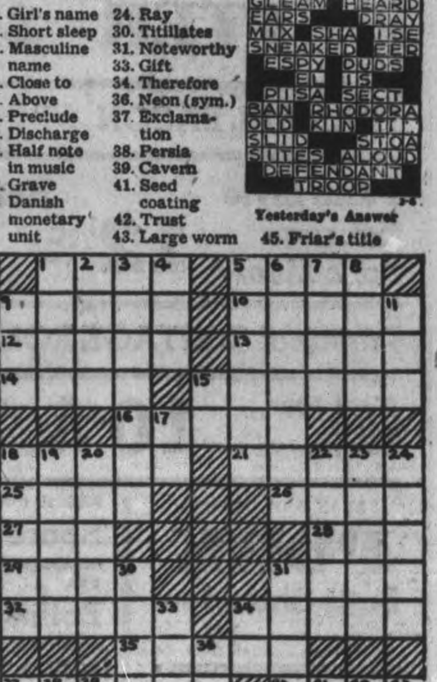

Distributed by King Features Syndicate, Inc. 3-6

ROOM AND BOARD —By Gene Ahern

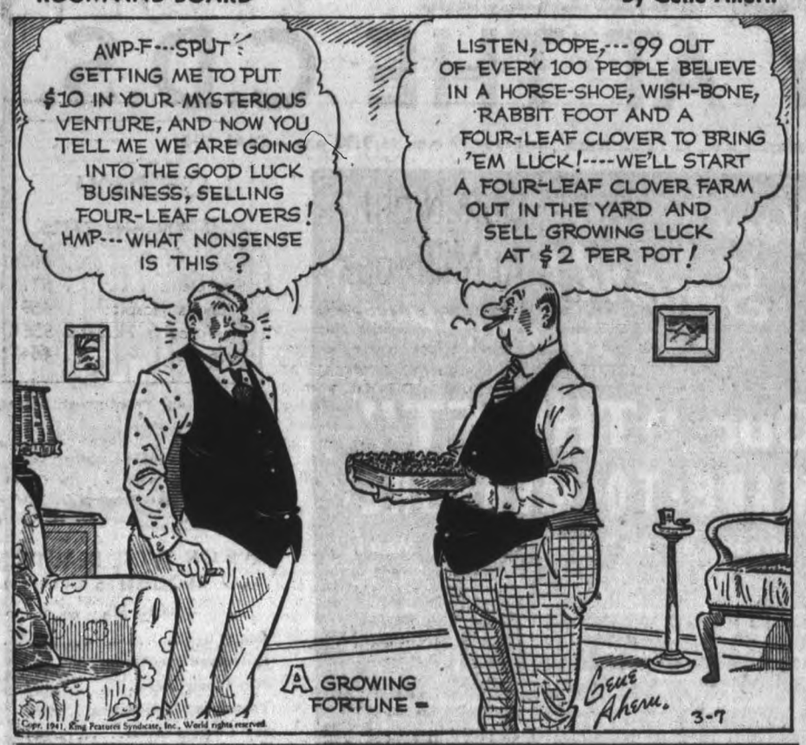

LI'L ABNER (See Screen Adaptation at Centre Theatre—Next Mon., Tues., Wed.) —By Al Capp

HENRY —By Carl Anderson

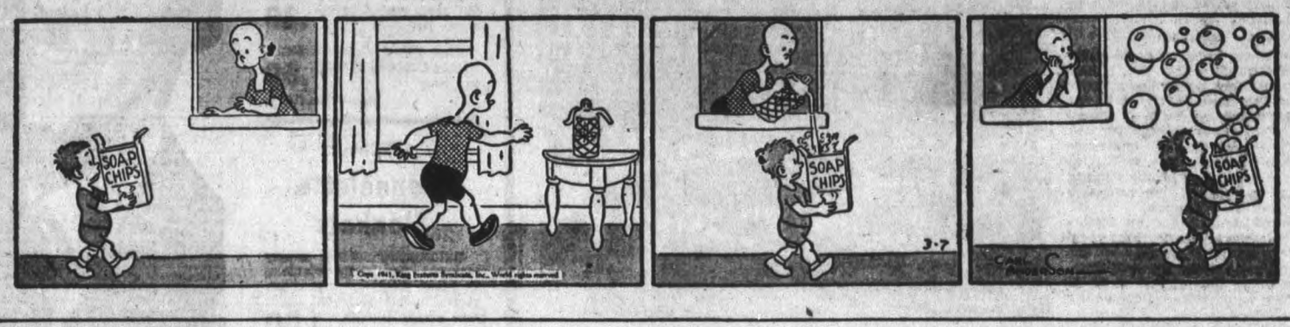

SCOTT'S SCRAP BOOK —By R. J. Scott

DONALD DUCK —By Walt Disney

BLONDIE —By Chic Young

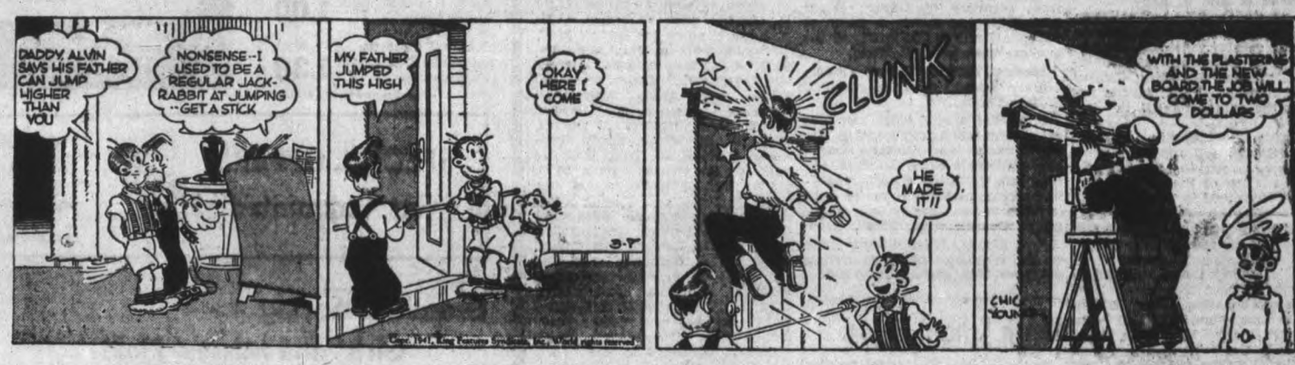

MUGGS AND SKEETER —By Wally Bishop

BRICK BRADFORD —By William Ritt and Clarence Gray

TILLIE THE TOILER —By Russ Westover

Home Service

Your Garden More Lovely Mirrored by a Lily Pool

Lilies Grow in a Sunken Tub

Beauty all summer in your garden when you have a lovely lily pool—and you can make one yourself!

Choose a quiet corner and sink in the ground an ordinary tub filled with good soil to within 6 inches of the top. Add 3 inches of water and border with rocks, for a natural look.

If you plant in time, what a picture of beauty you'll see this summer! Pygmy water-lilies, in yellow or white, that may give a hundred blooms a season . . . blue forget-me-nots and yellow marsh marigolds nestling in the rocks by the pool . . . and beside it, reflected in the water, tall iris, Regal fern, white-flowering arrowhead.

And all with such tiny effort! To plant hardy water-lilies, you simply press a piece of rootstock lengthwise into the mud and, with a rock, weight down one end until it takes root.

You may as easily make a charming rock garden, too, as a setting for your pool.

Our 32-page booklet gives exact details of making tub, cement and stock ponds. Tells how to grow hardy and tropical water-lilies, lotus; suggests border planting for charming effects. Has directions for making and planting delightful rock gardens, in both sunny and shady spots.

Send 10c in coins or stamps for your copy of HOW TO MAKE ROCK GARDENS AND LILY POOLS to Examiner, Home Service, Peterborough. Be sure to write plainly your NAME, ADDRESS, and the NAME of booklet.

BARCLAY ON BRIDGE

WRITTEN FOR THE EXAMINER
By SHEPARD BARCLAY
"The Authority on Authorities"

WHERE ARE YOUR CARDS? BEFORE doubling the opponents' contract because of your nice collection of honor cards, it is well to consider first their location in relation to the hostile ones placed by the bidding. If they seem to be under the opponents' honors, where they will get smothered by finesses, be wary. If the opponents' honors seem to be under yours, where you get last whack at them and can knock them off, then go to it.

	♠Q 8 4 ♥A K 7 4 ♦8 5 4 ♣K J 8	
♠J 9 6 3 ♥10 6 5 2 ♦7 ♣Q 7 5 2	N. W. E. S.	♠A K 10 5 ♥2 ♦Q 8 3 ♣K J 2 ♣9 3
	♠7 ♥J 9 ♦A Q 10 9 6 3 ♣A 10 6 4	

(Dealer: East. East-West vulnerable.)

East	South	West	North
1♠	2♦	Pass	2♥
Pass	3♣	Pass	3♦
Pass	5♦	Pass	Pass
Dbl			

Without East's double, there was a good chance that South might have been set. But with it, he made an overtrick. The spade J won the first trick, South ruffed the second spade, took the heart A and then finessed the diamond 8. Had East not doubled, the natural play would have been the Q finesse, which would have cost South a trick. That finesse was taken next, and the A dropped the K. With all of that strength shown by East, South decided West might have the club Q, as totally blank hands are rare. So he put out the club 10, which West covered. The K won that, the J dropped the 9, the 8 was good, and so South took all tricks except the first one.

East should have reasoned from the bidding that South probably had only about three cards in the two majors, and that therefore he might take only one trick in those suits. Also that his diamond honors were so placed that his double would tell South how to bump them off. He is now a sadder but wiser young man.

• • •

Tomorrow's Problem

	♠A 3 ♥Q 7 5 4 3 ♦10 9 7 5 ♣6 5	
♠8 4 ♥K 10 9 2 ♦8 6 4 3 ♣Q 9 4	N. W. E. S.	♠K 10 ♥A J 8 6 ♦A K J ♣A J 8 3
	♠Q J 9 7 6 5 2 ♥None ♦Q 2 ♣K 10 7 2	

(Dealer: East. North-South vulnerable.)

If you had doubled South's 3-Spades and your partner led the diamond 3, how would you play your cards in the East to defeat the contract?

Trent River News

Members of the war service workers turned out full force Tuesday afternoon with an attendance of 16. One quilt was finished while a second was put in the frames for quilting, the latter quilt of the sweet pea design is on order for a Toronto customer.

Mr. and Mrs. Victor Scott and family of Hastings were Sunday visitors with the former's parents, Mr. and Mrs. Fred Scott.

Mr. Fred Hay is confined to bed at his home through illness. His many friends wish him a quick recovery.

A progressive euchre was held Tuesday night at the war service workers' rooms. Six tables were played, the prizes going to Mrs. John Hay, ladies' first; Mr. Francis Ruttan, gents' first; while the consolations went to Miss Viona Brownsell and Mr. Clifford Chaplin. Lunch was served at the close of the game. The receipts for the event amounted to $4.65.

Group Quiltings At Havelock Well Attended

HAVELOCK, Mar. 7—(ENS). — The "group meetings" of the United Church were held on Wednesday afternoon of this week at the following homes: the West End group at the home of Mrs. Archie McColl; Centre group at the home of Mrs. Ross Pollock, and the East End group at the home of Mrs. Harvey Gordon.

All three meetings were well attended, with the making of quilt blocks and quilting as the general work of the afternoon. Refreshments were served at 4.30 and a social half hour spent.

Honor Ruth Hagerman

The Young People's League of the United Church met in the church basement Monday evening, giving a farewell handkerchief shower to one of their members, Miss Ruth Hagerman, who is leaving for Toronto. During the evening a temperance program was led by Mrs. R. W. Goheen, at which the members signed pledges as part of the campaign for war-time abstinence.

The society accepted an invitation to a skating party, being held in Norwood next Monday by the Young People of the Norwood United Church. They expect about 25 members would attended from their league.

Invite Chairman

Rev. M. I. Robinson, B.A., of Norwood United Church was elected to be acting chairman of the Bay of Quinte Conference Home Mission committee held at Bridge Street Church, Belleville, on Wednesday, to fill the vacancy caused by the serious illness of Rev. Professor J. R. Watts of Queen's Theological College, Kingston.

The committee named Rev. G. Telford of Oshawa and Rev. W. J. Davis of Cannifton as delegates to a meeting with Montreal and Ottawa Conference delegates in Montreal. The joint committee will consider nominees from both conferences for a successor to Rev. J. U. Tanner, D.D., as Superintendent of Home Misisons for a joint area, and make final recommendation to the Home Mission Board in Toronto this month. Nominees from the Bay of Quinte Conference are Rev. J. J. Black, B.A., of Lindsay, and Rev. P. L. Jull, B.A., of Brooklin.

52 Attend H. and S. Rally

The monthly meeting of the Home and School Association was held on Tuesday evening, with an attendance of 40 adult sand 12 children, with the president, Mrs. Charles Taylor presiding. The treasurer reported the sum of $35.27 in the bank.

A letter from Toronto was read asking that a full report of the year's work be sent in, also notifying the association of the annual convention, to be held in Toronto, April 16. Moved by Mrs. Rigby and Mrs. Rice, that Mrs. Nobes be appointed to go as delegate with Mrs. Drinkwalter as alternate. Carried.

Mrs. H. Pollock made a report on two layettes that the Home and School are donating to the British War Victims' Fund, included with these are many knitted articles which the school children are doing. A bill of $7.13 for material for the layettes was ordered to be paid. A report of the oratorical contest, of which Mesdames Price, Rigby and Taylor formed the the committee, was read by the secretary, showing receipts, $33.15; expenditures, $21.75, leaving a balance of $17.40.

The program opened with community singing of Irish songs, the pianist, Mrs. D. J. Holdcroft; followed by a skit by Mr. Gay's room entitled "The New Maid." By special request, Mrs. Charles Couch gave her report of the Red Cross Convention of the Ontario Division, held in Toronto last Friday. Mrs. Couch was sent as a delegate by the Havelock-Belmont Red Cross Society. A number of Irish selections were given by Mrs. Harry Hubbel and Mrs. Sam Southward, both ladies were born in Ireland and in the same part of the country. A talk was given by Miss Inex Spooner, a public school pupil, on "My Silver Cups, and Where I Won Them." An Irish trio, "Killarney" was sung by Mrs. D. J. Holdcroft, Mrs. Robert McCutheon and Mrs. Goheen, with Mrs. Glenn Wright at the piano.

Mr. Gay's room won the shield for having the largest attendance of parents.

Mrs. John McLauchlin of Toronto is spending several weeks with her son, Rev. A. McLauchlin at the parsonage. Mr. McLauchlin is improving but is still confined to the house.

Mr. Douglas Drinkwalter, B.A., has been appointed chairman, and Mrs. A. C. Price, vicechairman of the War Savings Certificate campagn in the United Church. Rev. W. F. Craik of St. James' Church, Peterborough, will be the guest speaker at a banquet being held on March 19 for this cause.

Congratulations to Principal Walter T. Brown, Ph.D., of Victoria University, who has been appointed chancellor to succeed Rev. E. Wilson Wallace, who has resigned owing to illness. Dr. Brown is a native of Lakefield and is admirably fitted for the task and very popular with the staff and students alike.

How To Overcome Piles And Rectal Soreness

If you are annoyed with itching piles or rectal soreness, do not neglect the same or run the risk of letting these conditions become chronic. Any itching, soreness or painful passage of stool, is nature's warning and proper treatment should be secured at once. For this purpose get from McDermid & Jury and Bond's Drug Store or any druggist, a package of Hem-Roid and use as directed. This formula, which is used internally, quickly relieves the itching and soreness and aids in healing the sore, tender spots. Hem-Roid is highly recommended, is easy to use, and it seems the height of folly for anyone to risk a chronic pile condition when a simple remedy, which is so pleasant to use may be had at such a reasonable cost.—(Advt.)

At The Same Old Stand

Standing like a veteran campaigner on a scarred battlefield is the historic St. Paul's Cathedral. All around are London ruins from buildings that had been bombed and blitzed from the air. The cathedral, viewed over the ruins, is emblematic of British courage in the crisis. With a let-up in air raids London is already starting to rebuild and the London as Londoners have always known it, is starting to emerge again.

Millbrook Votes Horse Fair $25

MILLBROOK, March 7—(ENS). —Millbrook Municipal Council met on Monday at 7.30 p.m. Reeve W. E. Ball presiding, and all members present.

Letters of thanks for gifts received were read from Privates William Kerr and Earle Edworthy; from W. F. Rickard, M.P., re salvage campaign for war purposes; from secretary of Library Board asking part of grant; a letter of appreciation from the family of the late ex-Warden W. T. Wood.

Bigelow, Temple—That the Public Library Board be given grant of $75.00.—Carried.

S. S. Staples and other members of a depuration representing the Peterborough and Durham Counties' Clydesdale Horse Breeders' Association, waited on council regarding spring horse fair to be held in Millbrook this spring and asking grand, Council voted $25.00.

J. J. Clarke, relief officer, made report of relief dispensed during February 1941, amounting to $96.90.

The following accounts were presented and on motion of Eakins and Temple, were ordered paid:

Hydro, street lights $64.60, halls $5.76, $70.36; Telephone Co. acct., $4.23; E. C. Richards, constable, $12.00; H. Whyte, caretaker, $18.00; H. Whyte, snow, sanding $3.50; H. R. Gardiner, work on bridge, $39.00; S. Richards, work on bridge, $6.40; M. Richards, work on bridge, $5.60; R. Guthrie, work on bridge, $3.25; E. Larmer, stone for bridge, $2.00; D. Dunlop, work on bridge and snow, $2.75; G. Freelove, snow George street, $4.00; J. R. Smith, snow and bridge work, $2.75; Attwooll & Sheppard, lumber for bridge, $116.38; P. J. Bentley, cut flowers, $5.00 ;W. H. Whyte, meals, transients, $1.30; H. M. Trick, coal fire hall $31.00, waiting room $7.75, $38.75; Dept. of Health, insulin, etc., $5.44; C. L. McNeil, 2 cords wood, relief, $11.00; Municipal World acct., $7.00; S. C. Pethick, goods relief, $12.90; W. H. Coombe, good relief, $10.30; G. E. Burnham, goods relief, $10.00; R. A. Ford, good relief, $9.00; D. K. Chiles, goods relief, $8.00; W. F. Fallis, milk relief, $2.80; I. W. Larmer, milk relief, $1.40; Public Library Board grant, $75.00.

Council adjourned to meet April 7 at 7.30 p.m.

North School News

Mr. and Mrs. W. J. McLaughlin, of Toroito, visited last week with Mr. and Mrs. Eugene McLaughlin and family.

Mr. Thomas Colby spent Saturday evening with Mr. W. Cross.

Mr. Warden Griffith of Havelock, spent last Sunday with Mr. Kenneth McNeely.

Messrs. Ernie and Thomas Colby have been busy sawing wood in the neighborhood.

Lillian McLaughlin spent Tuesday with Mrs. Charles McConnell.

Mr. Raye Menzies of Havelock, spent Sunday with Mr. Thomas Hayward.

Messrs. Thomas Hayward and Earl Simpson spent one evening last week with Mr. and Mrs. Charles McConnell.

Mr. Frank Simpson is visiting with his father, Mr. James Simpson.

The Christie Bros. of Asphodel, are busy getting out basswood for Mr. W. Burgess.

The Weather Doesn't Count

. . . when you fight colds with triple-action Dominion C.B.Q. Tablets. They fight infection internally, at the source of the trouble. Be sure to look for the traffic policeman on the little red box.

STOP

DOMINION C.B.Q. TABLETS

THE CANADIAN DEPARTMENT STORES LIMITED

Calling All "Future Pilots"

Wear a "Flying Ace" Sweater

THE NEW EXCLUSIVE EATON SWEATER FOR CANADA'S AIR MINDED YOUTH

Here's a sweater you'll wear with chest thrown out and head "well back" because it shows that you are a "Future Pilot"! Be the first in your "flight" of fellows to wear one . . . Smart crew neck style with snug fitting fish-tail waist, in Airforce Blue or Navy Blue! AND MOTHERS! . . . they'll wear and wear! Because EATON'S Own Factory had this sturdy twisted wool and cotton yarn especially made for the purpose, to give long hard service and smart appearance at exceptionally low price! Make a non-stop "flight" to C.D.S. soon . . . fit yourself out in a "Flying Ace" Sweater! Sizes 26 to 34 .....

C.D.S. PRICE, each **1.49**

—Main Floor, C.D.S.

CANADIAN DEPARTMENT STORES LIMITED

THE CANADIAN DEPARTMENT STORES LIMITED

SATURDAY AT THE C.D.S.

STORE HOURS: 9 a.m. to 5.30 p.m.; Wednesday, 9 a.m. to 12.30 Noon Saturday, 9 a.m. to 9.30 p.m.—DIAL 5721

Good Values in

STAMPED GOODS

Oyster Linen Runners—Hemstitched, about 18 x 36 ins. Each ..... .39

Oyster Linen Towels—Colored hemstitched ends. About 16 x 27 ins. Each ..... .39

Lunch Sets — Cotton linene, 36" cloth and 4 serviettes. Set ..... .39

Cotton Pillow Cases — Hemstitched. About 42 x 33 ins. Pair ..... .69

—Main Floor, C.D.S.

SPECIAL!

Flannelette Blankets

Outstanding saving! Singly whipped flannelette blankets in plaid colors of rose, blue, green, mauve and gold color. Size about 70 x 84 ins. Special, each .. **1.00**

—Second Floor, C.D.S.

"Seconds" in Table

OILCLOTH

Very slight imperfections. Assorted patterns and colors, also plain white. About 54 ins. wide. Special, yard ..... .39

—Second Floor, C.D.S.

Kiddies' Wear Clearance

Baby Cardigans — All wool, sizes 1 to 3. Reg. 1.00. Saturday, each ..... .69

Baby Capes—All wool, sizes 1 to 3. Reg. 1.39. Saturday, each **1.00**

Kiddies' Pullovers—All wool, sizes 2 to 6. Reg. 1.95. Saturday, each **1.39**

—Second Floor, C.D.S.

LAST DAY!

SAVE ON THESE BEAUTY REQUISITES

regularly 1.15

Beauty Grains ..... .92
Pasteurized Face Cream ..... .92
Skin Toning Lotion ..... .92
Youthifying Tissue Cream ..... .92
Skin Clearing Cream ..... .92
Hand Lotion ..... .92
Special Pore Masque ..... .92
Lipsticks (Costume) ..... .92
Rouges (Cream or Compact) .92
Face Powder ..... .92
Apple Blossom Cologne ..... .92
Apple Blossom Soap ..... .92

—Main Floor, C.D.S.

For THRIFTY Shoppers!

MODESS SANITARY NAPKINS

30 in Box .53
48 in Box .79

—Main Floor, C.D.S.

SPECIAL OFFER! "Get Acquainted" Size

EATON'S Sparkling Fruit Saline .15

This offer for a Limited Time Only!

Try EATON'S Effervescing FRUIT SALINE for wide-awake starts these dull mornings! To help keep you healthy . . . and make a sparkling, refreshing drink! Buy the special "Get Acquainted" size (2½ oz.) bottle today! —Main Floor, C.D.S.

Grand For Spring - - -

Girls' and Misses' Plaid

REVERSIBLE COATS

Sizes 10 and 12 **9.95** Sizes 14 to 20 **10.95**

The popular "rain-or-shine" coat . . . of bright green or red wool plaid on one side . . . beige water-repellant cotton fabric on the other! Jaunty casual style with tie belt or straight boxed style. Detachable parka hood. Sizes 10 and 12, each 9.95
Sizes 14 to 20. Each 10.95

Misses' Print Housecoats

With 8-Yard Skirts

Just imagine the skirt fullness . . . 8 yards . . . so graceful looking and comfortable. Of smart cotton prints, with sweetheart collar and zipper front. Colors pink, green, blue and gold color. Sizes 14 to 20. Each .. **2.98**

—Second Floor, C.D.S.

Compare! 6.4 Cu. Ft. De Luxe Electric Coldspot REFRIGERATOR

C.D.S. Cash Price **$219**

It's an outstandingly low price . . . compare the quality and features and yos'll be convinced! A beautiful, big De Luxe-equipped COLDSPOT with these special features:

- Dulux exterior finish
- 6.4 cu. ft. food capacity
- 12.7 sq. ft. shelf area
- Foodex with two porcelain-enamel vegetable fresheners
- Deep, covered moonstone glass meat storage compartment
- Finger tip ice cube tray release
- 5 Ice cube trays making 100 cubes
- Big Handi-Bin for reserve storage of non-refrigerator bowls
- Three piece left-over dish set and two water bottles
- 1 Fly shelf, 1 defrost shelf, 1 sliding shelf, 1 full glass shelf
- Five Year Protection Plan

—Main Floor, C.D.S.

BUDGET PLAN TERMS

May be arranged on Purchases of $15.00 and over, if desired.

SATURDAY FEATURES IN FOOTWEAR AND RUBBERS

Black Gum Rubbers
First quality. Red soles.
BOYS' sizes 1 to 5. Pair **1.39**
MEN'S sizes 6 to 11. Pair **1.69**

Knee Rubber Boots
Red soles. First quality.
BOYS' sizes 1 to 5. Pair **1.89**
MEN'S sizes 6 to 11. Pair **1.98**

Black Rubber Boots
Of shiny black rubber.
CHILDS' and MISSES', sizes 8 to 2. Pair **1.39**
WOMEN'S sizes 3 to 8. Pair **1.59**

Odds and Ends in Women's Shoes
Red suedes, cotton gabardines and real patents in lot. Assorted heels types. Sizes 4 to 8. Special, pair **1.98**

New Spring Shoes
EATONIA Arch Relief Shoes, Debonair Arch Controller Shoes and Dr. McCann Shoes now carried in practically all fittings.
—Main Floor, C.D.S.

SPECIAL SAVINGS in the C.D.S. BASEMENT

CAST IRON FRY PAN SETS
Excellent for cooking steaks and chops. Here are three sizes you'll need most. No. 3, 5 and 8, approx. diameter at top 6, 8 and 10 inches. Special Saturday ..... 3 Pa 1.09

"MANOR" Coal and Wood Range
Specially Priced, Saturday
A splendid cooker and quick heater! Featuring steel body construction, ivory porcelain enameled front with nickel-plated trim on door frames, front base and front legs. Smooth main top, size 38½ x 24 ins., has four 9-inch and two 6-inch covers. Deep oven 20 ins. deep by 16 ins. by 11½ ins. Copper reservoir. Warming closet with splasher back. Cast iron lined firebox for coal is about 18 ins. long, 7 ins. wide, 8 ins. deep. Firebox for wood will take sticks about 22 ins. long. Saturday, each ..... **44.85** FOR WOOD
44.95 for Coal
—Basement, C.D.S.

TRADE-IN **ELECTRIC STOVE**
Moore electric stove with 4-burner cooking top, high oven and warming oven. Special **$25**
—Basement, C.D.S.

BARGAIN TABLE OF ENAMELWARE
"Seconds" of good quality ivory and green or ivory and red enamelware. A good selection of useful cooking utensils at a saving price. In lot are mixing bowls, pudding pans, wash basins, saucepans, pie plates, basting spoons. Saturday Special, each ..... **.19**
—Basement, C.D.S.

THE CANADIAN DEPARTMENT STORES LIMITED

Evening Examiner
Peterborough

MARCH 8

1941

MICROFILMED BY
MICROFILMING SERVICES
2215 QUEEN ST. EAST
TORONTO, CANADA

START
OF
REEL

Tomorrow
MILDER; SOME SNOW.

Evening Examiner
Peterborough

Last Year
MAXIMUM 32 - MINIMUM 16

VOL. LXXXV. No. 57 PETERBOROUGH, SATURDAY, MARCH 8, 1941 ★★ PRICE THREE CENTS

TURKEY FLINGS DEFIANCE URGING SLAVS TO FIGHT

German Press Assails F.D.R.

Tokyo Chief Paying Berlin Visit

May Mean Stronger Tie —Or Shying Off Part In War On U.K.

BERLIN, Mar. 8 — (AP). — An official announcement said to-day that the Japanese Foreign Minister, Yosuke Matsuoka, will visit Berlin shortly on the invitation of the German Government.

The announcement did not give the date of Matsuoka's expected arrival.

(Despatches from Tokyo to-day reported Maj.-Gen. Eugen Ott, the German Ambassador to Japan, had departed alone on a brief visit to Berlin.)

The announcement said Matsuoka's visit will be for "personal deliberations on all questions arising from collaboration as set forth in the three-power pact between Germany, Italy and Japan."

Following the Berlin talks the Japanese Foreign Minister will go to Rome.

(Advices from the Orient intimating that Matsuoka might visit Berlin, Moscow, and Rome were cited by the Associated Press on February 27 as indicating the possibility of a major diplomatic move by the German-Italian alliance last September.

(It was suggested that in the event of a visit to Berlin Matsuoka's mission might mean: 1, Strengthening of Japan's ties with the Axis; 2, formulation of a common program of action against Britain and the United States, both in Europe and the Far East; 3, that Japan is loath to take an active part in the war against Britain and wishes to explain her position to Hitler.)

789 Bomb Victims

London, March 8 (CP)

A TOTAL of 789 civilians were killed in air raids on Britain last month, the ministry of air and home security announced to-day.

Of this number, a communique said, 91 were children under 16 years of age. One hundred and five children under 16 were reported injured.

The total number of injured for this period was listed at 1,068.

Of the totals, 383 men and 312 women were killed, and 598 men and 365 women injured. Three of the killed were not classified.

Raider Clips Ship Mast, Sinks In Channel
R.A.F. Floors 3 Others Off East Coast

LONDON, March 8—(CP).—Three German bombers were shot down by fighter planes in dogfights high over England's east coast today.

One bomber was downed off Lowestoft after raiding an east coast town.

Other German planes were reported seen over the south coast and the East Midlands.

The raids put the air war back in motion after a quiet night in which a communique declared that "aside from very slight activity by enemy aircraft off our coast during the darkness there is nothing to report."

Bombs were dropped at isolated places during the attacks today. First reports indicated little damage was caused.

One German bomber was reported officially to have been shot down by fighter planes in the battles over the east coast.

A second announcement a short time later said another enemy bomber was destroyed in the same area.

A low-flying Heinkel bomber which bombed a trawler off the east coast of Scotland last night was reported to have clipped the ship's mast with one wing and plunged into the sea, where it sank.

A bomb hit the stern of the trawler.

Suspend Police For Beating Of 2 Freshmen

SAN FRANCISCO, March 8.—(AP).—Two veteran police officers, pointed out in a line-up of 68 policemen, were suspended temporarily from the police force to-day, accused of beating two Stanford University freshmen picked up as "Skid Row" vagrants last Saturday.

Deputy Police Chief Michael J. Riordan announced formal complaints charging unprovoked assault would be filed to-day against the officers, Patrolmen Joseph Francis Greene and John J. Desmond.

They were picked from the line-up of uniformed police yesterday by the two 18-year-old students, Don Allan of Redwood City, Calif., and Carter Barber, of Winnetka, Ill. Both officers denied the accusation.

Allan still wore a large bandage across his broken nose and another on his right leg.

The students, wearing old clothes, had come to one of the toughest districts in town to make a "sociological study" of life on Skid Row, they said. They were jailed at the southern station, they claimed, were beaten one by one with fists and clubs, and then were transferred to the city prison.

Both youths said they had made no disturbance or given any cause for rough treatment.

Admit Warship Sunk

ROME, Mar. 8 — (AP). — An Italian warship of "medium tonnage" was reported by the Italian high command to-day to have "sunk in the Mediterranean from an unascertained cause."

The announcement said many of the crew were saved.

They Want Killings

Mexico City, March 8 (AP)

TO the ordinary dangers of bullfighting, the Mexican government added more hazards today.

Any matador who fails to "fulfil his obligations"—in other words slay his bull in a reasonable number of tries—may find himself in jail for as much as 15 days.

Government quarters said the regulations were adopted because of public indignation at the "disgraceful failure" last Sunday of Lorenzo Garza, "The Magnificent," one of the nation's most famous bull-fighters.

He failed to dispatch his bull in nine attempts and later was fined 1,000 pesos (about $200), which was the maximum penalty for a bad performance until today.

The temperamental Garza goes into the ring again tomorrow in an attempt to redeem himself.

Big Italian Liner Tops Ship Loss

LONDON, March 8—(CP). — An Italian liner of 17,800 tons and three British freighters aggregating 16,481 tons were the marine losses dut to war causes in the week ended March 7 as reported by neutral sources.

The Italian liner was the Conte Rosso, reported sunk after striking an Italian mine off Sicily.

New York marine circles reported the loss due to enemy action of the 7,939-ton Politician, the 5,154-ton Speybank, and the 3,38-ton Maplecourt.

The British Admiralty's summary for the week ended February 24 showed 14 ships aggregating 69,868 tons were lost in the period. This was slightly about the weekly average of the war.

Duce Shuffles Albanian Generals Anew

ATHENS, March 8.—(AP)—Greek successes on the Central Albanian front in which 1,050 Italians were captured coincided with unconfirmed reports of another shakeup in the Italian high command—the fourth since the campaign began Oct. 28.

Foreign sources said Gen. Ugo Cavallero, chief of the Italian general staff, who has been personally directing the Albanian campaign, had been superseded by Gen. Carolo Gelloso, 11th army commander.

(It was not clear whether the report mean Gelloso had been named chief of staff or merely placed in charge of Fascist forces in Albania.

(Cavallero replaced Marshal Pietro Badoglio as chief of staff Dec. 6, one month after the latter had superseded Gen. Ubaldo Soddu. The latter replaced Gen. Visconti Prasca Nov. 16.)

The Greek high command said the Italians had been driven back from "strong and efficiently organized positions" on the Central Albanian front yesterday.

"Very much material," it was added, "has falled into our hands."

A Greek spokesman said Italian prisoner reported air fields at Durazzo, Valona and Tirana had been heavily damaged by Greek and British bombings and many aircraft destroyed on the ground.

Yesterday, for the first time, the Greeks used front line loud speakers to bombard Italian infantrymen with propaganda. A Greek officer read, a 1,000-word criticism of Fascism with the recurring query: "Why are you fighting Greece?"

Japs Moving Home

NEW YORK, March 8.—(AP)—Domei, Japanese news agency, broadcast today a Yokohama dispatch telling of the repatriation of an unspecified number of Japanese from the northwestern United States "in view of increasing Pacific tension."

They arrived aboard the Heian Maru. Among them was Kenzo Suoki, resident of Seattle for 34 years "during which he achieved success in the salted fish business," Domei said. His wife was with him.

Claim Effort To Part Slavs, Axis

"Never Heard Of It" Says Washington As Huns Quote Press

BERLIN, March 8.—(AP).— The German press to-day abused President Roosevelt's foreign policy after circulating a claim from Budapest that he had tried to keep Yugoslavia from the Axis.

(State Department officials at Washington declared they "never heard of it" when asked yesterday about a Berlin report that Britain was seeking United States' diplomatic aid in dealing with Yugoslavia.)

In a lead article to-day the Essen National Zeitung asked "if America would appreciate it if Germany sent special envoys all over Central America as Roosevelt does over Europe." The Zeitung said these tarvellers were "proof of a continued attempt on the part of Washington to influence German's neighbors."

The comment grew out of the Yugoslav story, printed in the German-controlled Budapest newspaper Magyarsag and distributed from there by the German radio and the German propaganda agency.

The "Special Story."

The newspaper Magyarsag, from

CLAIM EFFORT

(Continued on Page 14, Column 3)

300 Norwegians Plan To Enlist

LONDON, March 8—(CP)—More than 300 young Norwegians taken off the Lofoten Islands aboard British warships after a British raid last Tuesday said today they planned to enlist here "to carry on the fight for freedom."

Eight girls, their ages varying from 18 to 22, some of them clad in ski clothes, accompanied the group. Six of them said they hoped to see service as nurses. The other two wished to do office work that would aid the armed forces.

Jury Clears Fliers

COBOURG, Ont., Mar. 8 — (CP). —A coroner's jury last night attached no blame to Benny Marcovitch of Montreal in the deaths of two Toronto women, Mrs. Elizabeth Boyle and Miss Wininfred Irwin, who suffered fatal injuries in an automobile accident near here last Monday.

Markovitch and his companion, Stanley May, also of Montreal, are training with the Royal Canadian Air Force at Brantford, Ont. The two women had offered the men a lift back to Brantford and Marcovitch was driving with May in the front seat.

Greeks Will Settle

Athens, March 8 (AP)

AN open letter to Hitler, published today in the newspaper Kathimerini, declared Greece's determination to fight to the death.

It asserted that if the object of the Germans was to save the Italians in Albania, Greece was ready to settle matters "without humiliation" to Italy provided Italy would "leave Albania alone."

The letter expressed disbelief that the German nation of 85,000,000 "would strike from the flank" a small country "now struggling for freedom against an empire of 45,000,000."

"The army of free Greeks will stand, if called upon, in Thrace as it stood in Epirus," the newspaper declared, referring to that section of Greece originally invaded by the Italians.

Chin-up Keepers Union Open To Canadians

LONDON, March 8 (CP)—Blitz Bitz:—Canadians will soon get a chance to join the "National Amalgamated Union of Smilers, cheerful Sloggers and Chin-up Keepers." Capt. J. C. Kelly-Rogers, famous trans-Atlantic pilot for British Overseas Airways, has promised to act as recruiting agent for the Union on his overseas trips next summer. Members pay one shilling membership fee which goes to the Lord Mayor's Fund to relieve air raid distress.

Acting Flt.-Lt. Leonard E. Clark, New Zealander who received the Distinguished Flying Cross for valuable reconnaissance work in the Royal Air Force, won fame as the "Flying Farmer." After flying solo from England to New Zealand in 1936, he said his reason for the flight was he wanted to be home for the sheep shearing.

Lord Redesdale, father of Unity Mitford, and Lady Mosley, has joined a London unit of the Home Guard, he is 62.

Negro school-children of Bermuda

CHIN-UP KEEPERS

(Continued on Page 2, Column 2)

300,000 Aiding Muss

London, March 8 (CP)

THE Daily Telegraph said today in a dispatch from its Lisbon correspondent that 300,000 German soldiers and airmen now are in Italy.

Quoting "reliable sources" in the Portuguese capital, the correspondent said two-thirds of the German troops, including practically all land forces, are based in Naples.

The correspondent said also that Marshal Graziani, Italian commander in Libya, who has been rumored to be in Rome, is due to return to Tripoli to take command of what remains of Italian Libya.

Gas Ordered Underground; Cities Shape For Raids As Nazis Offer More Bait

Huns Press Diplomats To Swing Ankara With Machinery And Rewards Work On Greece Along Border Promises

ISTANBUL, March 8—(AP).—Turkey continued defence measures today as her statesmen made ready to state the country's position in the tense situation.

Istanbul authorities ordered gasoline and other inflammables stored underground, and several cities prepared for air raid tests.

The press continued to express defiance of Germany and to urge Yugoslavia to resist Axis overtures.

SOFIA, Bulgaria, March 8—(AP).—With 150,000 Nazi soldiers on the Greek border poised for action, Germany appeared today to be making an intense effort to end the Greek-Italian war by diplomacy before resorting to force.

Some quarters intimated that German diplomats had gone so far as to offer Greece a guarantee that she would retain all the territory she held at the outbreak of hostilities last October 28.

(There was no immediate reaction from Athens, but previous diplomatic efforts to end the fighting in Albania have fallen flat).

Neutral military observers in Bulgaria predicted last night that German forces would drive into the Greek provinces of Macedonia and Thrace—toward vital Salonika—today or tomorrow, but any military offensive now appears to hinge on the outcome of the diplomatic manoeuvres.

Greek diplomatic informants here said yesterday Greece "absolutely will fight any German invasion" and expressed hope that if the Nazis did invade Greece Turkey would hit them in the flank.

Meanwhile, Germany continued to exert heavy diplomatic pressure on Turkey and Yugoslavia in an effort to swing those two nations into the Axis sphere.

Some Axis informants took the position that Yugoslavia was more or less a side issue, but others said locomotives, machinery and economic rewards were being offered to Turkey in return for a break with Britain.

Counting On Diplomats

It was apparent in Sofia that the Germans were counting heavily on their diplomatic plans to end the Greek-Italian fighting, in which Greece has had all the best of it, and to win Turkey over to the Axis.

Informed quarters here said the German diplomatic strategy, backed by the force of German arms, sought to demonstrate to Greece the futility of further fighting and at the same time to convince Turkey that Nazidom was the supreme power in Southeastern Europe and that Britain's influence had dwindled to nothing.

German-inspired sources claimed

GAS ORDERED

(Continued on Page 2, Column 7)

OAC To Carry On Legislature Told By Hepburn

TORONTO, March 8 (CP)—An announcement the Ontario Agriculture College would carry on wiped out today all possibility of a debate on the subject in the Ontario legislature. Premier Hepburn made the statement yesterday and Conservative leader George A. Drew withdrew his motion which said in effect there was no justification for the College being used as a wireless operators' Air Training School.

The legislature, after a two-hour debate on Col. Drew's motion unanimously agreed to its withdrawal and at the same time gave complete approval to another motion offering all the province's assets to the Dominion Government for war purposes This motion was submitted by Provincial Secretary Harry Nixon.

In his announcement concerning the O.A.C. Premier Hepburn said scientific studies would be continued but the students would have to be billeted in Guelph homes.

O.A.C. TO CARRY ON

(Continued on Page 14, Counn 2)

Last Minute News

ARNPRIOR, Ont., March 8.—(CP)—Mr and Mrs. William Yade said to-day they had received word from the Navy Department that their son, AB, John Yade, "is missing in a British merchant ship which is overdue." AB, Yade was born in Arnprior and except for a few months in Peterborough, Ont., he spent all his life here.

Navy Keeps Hitler Stymied

Sea Power's Showing Giving Conquered Nations Fresh Hope

LONDON, Mar. 8 — (CP). — The naval raid on the German-held Lofoten Islands off Narvik, Norway, by British and Norwegian ships emphasizes again the incalculable advantage of sea power.

Hitler has the whole of Continental Europe under his control, but he is landlocked. His troops line the Continental side of the English Channel, at one point only 22 miles from Britain, but, like Napoleon before him, he lacks control of that ribbon of water and is, therefore, immobile.

Hitler has been forced into the risk of a two-front war in the Balkans largely because the British Navy controls the Eastern Mediterranean and is in a position to run supplies to the Greek Army while, at the same time, holding off the Italian fleet and disrupting Italian water-borne communications, both to Albania and Libya.

The war has assumed a gigantic struggle between sea power and land power, the latter, of course, including shore-based planes. History contains many examples of sea power finally defeating land power, and the new factor in his conflict, air strength, has yet to prove it can counterbalance the fundamental advantages of naval superiority.

It is Britain's naval strength that gives her access to the markets of the world, particularly Canada and the United States, to obtain the raw materials and processed goods she cannot produce herself.

While shiploads of war essentials land at British ports, Germany is held in the grip of a naval blockade, dependent upon Continental Europe and whatever she can slip through the blockade from outside. For a variety of reasons, the blockade is far from being air-tight, but there can be no doubt that Germany has started to feel the pinch and in time will actually suffer. Oil is merely one example of essential war products that reach Germany only in a trickle, compared to her needs.

NAVY KEEPS HITLER

(Continued on Page 2, Column 1)

100 Huns Reach Casablanca

Will Direct Morocco Says Spanish Report

MADRID, Spain, March 8—(AP)—The Spanish press published a dispatch from Casablanca today reporting that groups of German officers believed to number more than 100 had arrived in Casablanca and Rabat, in French Morocco, "to observe the application of armistice terms."

The dispatch said these German officers would "control French Morocco's administrative life, economy and politics—in all matters directly or indirectly related to the war and armistice."

There were no noticeable repercussions in the commercial life of the protectorate, the dispatch added, stating that there are increasing demands for articles of prime necessity for shipment to France.

The Weather

The Examiner Barometer	Peterborough Temperatures	
6 a.m. - - 29.45	To-day:	
	Night low - -	3
	6 a.m. - -	3
	Yesterday:	
	Highest - -	32
	Lowest - -	*5
	One Year Ago:	
	Highest - -	32
	Lowest - -	16

*=Below zero

Snowfall—80.7 inches

Replying to query from R.F., snow measurement is as follows:

	Inches.
October	0.3
November	19.6
December	15.4
January	18.2
February	19.9
March (to date)	7.3
Total	80.7

Weather Forecast:

Georgian Bay — Light to moderate winds; fair and moderately cold. Sunday: Partly cloudy, with stationary or a little higher temperature; scattered snowflurries.

Lower Lake Region — Moderate to fresh north-easterly winds; partly cloudy to-night and Sunday, with not much change in temperature.

Northern Ontario — Partly cloudy to-night and Sunday, with stationary or a little higher temperature; scattered snowflurries.

Ottawa and Upper St. Lawrence Valleys — Moderate to fresh north-east winds; partly cloudy to-night and Sunday, with light snow near the St. Lawrence; stationary or a little higher temperature.

Manitoba—Partly cloudy to-night and Sunday, with scattered snowflurries; not much change in temperature.

Saskatchewan and Alberta — Fair to-day and Sunday, with much the same temperature.

Sun—Rises at 7.42 a.m., Sets 7.15 p.m.

Big Munition Role for Women

Jobs For 7,200 In Shell-Filling Plants—Many Fine Work Posts

OTTAWA, March 8 — (CP). — Adaptability, patience and dexterous fingers are attributes which are making women valuable in certain branches of the war industries, officials in the Department of Munitions and Supply said last night.

So far not many women, proportionately, are engaged in making war materials. But these officials told The Canadian Press they expect many thousands will be engaged in shell filling, making fuses, working on small arms such as Bren guns, rifles, and revolvers, on radio tubes, electrical and precision instruments.

"The long fingers and small hands of women are particularly adapted to such things as making fuses," an official explained. "There are as many as 30 tiny parts to be fitted together in one type of work. Some of the work must be done with fine tweezers and women do this expertly."

Women have been found to make good inspectors of the finished product. One of the heaviest jobs in factories today is the inspection of six-inch shells. These weigh about 50 pounds each. They must be examined inside and out.

"However, women do not lift them," the official said. "The inspector merely tips them over and rolls them. Then she taps and examines the end, for flaws."

Of the 180,000 Canadians which new war material factories and expanding munitions plants are expected to absorb this year, thousands of them likely will be women, the official said.

Nearly $100,000,000 worth of new construction in explosive and chemical plants and another $100,000,000 in armament buildings will be in production before the end of the year.

"But between April 1 and June 30 many of the new plants will swing into operation and women with some technical skill will find jobs," the

BIG MUNITION

(Continued on Page 2, Column 2)

Slavs Spoil Nazi Pincher?

Resistance Forcing Sparring In Balkans

LONDON, March 8 (CP Cable).—German anxiety over the future of its diplomatic offensive in the Balkans was indicated today in an outburst of abuse in the German press against the United States government which it accused of interfering to keep Yugoslavia out of the Axis orbit.

State Department officials at Washington said yesterday they had "never heard of" any United States efforts to influence the status of Yugoslavia, but the German press quoted an alleged "special" dispatch to the Budapest Magyarsag under Washington dateline, claiming the United States had made representations to Yugoslavia and of-

SLAVS SPOIL NAZIS

(Continued on Page 2, Column 1)

Estimates Up By 160 Millions

Protests Order Of Day As Hanson And Ilsley Clash

OTTAWA, Mar. 8 — (CP). — Protests were the order of the day as the House of Commons adjourned for the week-end with the $1,300,000,000 War Appropriations Bill still before it in resolution form.

Conservative House Leader Hanson protested the Government had failed to submit detailed estimates of war expenditures; Gordon Graydon (Con. Peel) protested against the reported decision to close the Ontario Agricultural College at Guelph; and Jean Francois Pouliot (Lib. Temiscouata) protested employment of uniformed officers of the armed forces in routine office work.

Finance Minister Ilsley told Mr. Hanson it was impossible to handle war appropriations as detailed estimates because some of them related to secret matters and because at the best they were only guesses. The Government could not be bound not to exceed the amount voted for any particular item as it was with peacetime estimates.

Details Not Asked.

The minister said the Government was ready to give all possible details on the war appropriations, but so far the members had not asked for details. He repeated a breakdown previously given which showed $660,000,000 as the sum expected to be required for the Army, $386,000,000 for the Air Force, $181,000,000 for the Navy, and $180,000,000 for the Department of Munitions and

ESTIMATES UP

(Continued on Page 14, Column 1)

MORE ABOUT—

Slavs Spoil Nazis

Continued from Page 1

fered her help if she refrained from joining the Axis.

There was some speculation if this Nazi propaganda move, undoubtedly intended mainly for home consumption, could foreshadow failure of the diplomatic offensive against Yugoslavia.

Greek spokesmen said Greece positively would fight any German attempt to invade the country and 90,000 men were reported set for a fight south of Saloniks which, apparently, the Greek High Command decided was untenable against mechanized forces which are a German specialty.

The German were believed originally to have planned a pincer move against Macedonia from both Bulgaria and Yugoslavia, but it appeared possible that stiffening of the Yugoslav attitude had balked this scheme.

There was no official announcement what Yugoslavia would do, but it was anticipated by Balkan observers that she would issue a statement reaffirming her friendship for Germany but would stay outside the Axis. The Turkish official radio said Yugoslavia was prepared to fight if Germany attempted to march in.

The Germans, in further efforts to upset British influence in the Balkans were said to have offered Turkey a considerable quantity of locomotives and other machinery if she would sever her non-belligerent alliance with Britain. The Turks, on their part, maintained silence on the subject.

MORE ABOUT—

Navy Keeps Hitler

Continued from Page 1

One of the best examples of the value of sea power this war has furnished concerns the Middle East after collapse of France. French Army in Syria, backbone of Allied resistance in that strategic area, was lost in a day. Egypt lay almost defenceless with Marshal Graziani's army creeping forward along the coast road from Libya.

But, due to naval power and the mobility that is inherent in command of the seas, Britain recruited an army, transported it and its equipment in time to stop Graziani and, finally, to rout his forces. Egypt, the Suez Canal and the whole basin of the Middle East, including the Iraq oil fields, was saved—by naval strength.

The raid on the Lofoten Islands, far inside the Arctic Circle, is significant for at least two reason. It demonstrates the value of sea power, its mobility and its element of surprise against an enemy whole land forces are scattered over a vast area. Secondly, it demonstrates to the people of the conquered countries of Europe that strong forces are at work for their ultimate rescue, and that they have not been forgotten or neglected.

TEST THIS
Famous 38 years Proven Remedy
Sybilla SPAHR'S For
Sore Throat, Whooping-Cough, Colds, Cough Bronchitis and Infected Tonsils. Results or money back. Try it. All Druggists.—(Advt.)

HEMORRHOIDS
2 Special Remedies
by the Makers of Mecca Ointment
Mecca Pile Remedy No. 1 is for Protruding Bleeding Piles, and is sold in Tube, with pipe, for internal application. Price 75c. Mecca Pile Remedy No. 2 is for External Itching Piles. Sold in Jar, and is for external use only. Price 50c. Order by number from your Druggist.

MORE ABOUT—

Big Munition

Continued from Page 1

official added.

In shell-filling factories alone where something like 18,000 persons are expected to be employed by the end of the summer, 40 per cent., or 7,200, will likely be women.

Women best adapted for such work, demanding deft handling and speed, are those who already have some experience in using their hands. Typists, waitresses, hairdressers, those who do fine needlework, and those who have studied piano are mentioned as adept.

Over a period of time it has been discovered that women's eyes will stand more strain than men's. In the production of radio tubes where the setting up of the central core calls for concentrated attention and vigilant observation, as in making "fire" control instruments, women's eyes stand up well. Observation shows also that women bear monotony better than men. This makes them particularly suitable to jobs requiring repetition.

In the aircraft industry women are deft and quick in working on press work, drill work, punch press work, inspection and "stringing the wings." This latter operation is one in which they bind the ribs of the wings with string.

Salaries for munitions work vary with conditions, localities, plants and jobs. There is a minimum wage of 20 cents an hour set by the Dominion Government. But female help may reach a maximum of 55 cents an hour.

Training periods for such industrial work vary from one week for teaching simple mechanical operations to three months where more skill is demanded.

MORE ABOUT—

Chin-up Keepers

Continued from Page 1

sent £15 ($66) to the Lord Mayor's Fund for homeless children in London.

A starling was the culprit, but Edward Norman paid the £1 fine for a blackout offence. A policeman said he saw the bird fly around Norman's room and switch on the light.

Leslie Greenberg of University College, London, has been awarded the 1940 Cecil Peace price of £100. The prize, founded by Viscount Cecil, is offered yearly for an essay on peace. The competition is open to students of Great Britain and Northern Ireland.

A tribute to the women of London who carried on in the "bravest city the world has ever seen" was paid by Admiral Sir Edward Evans during a tour of civil defence areas. He made the remark in an impromptu speech atop a battered pile of timber salvaged from bombed homes

King Carol Asks Rest From Worry

LISBON, Portugal, Mar. 8—(AP)—In the first interview he has granted the press since he abdicated the throne of Rumania last September, former King Carol asserted to-day he is very grateful to Portugal for giving him asylum.

"I want to rest," the King said.

Signs of worry and anxiety of recent months were clearly marked on Carol's face although he gave the impression that he was far from downhearted.

The former monarch, who fled from Spain last Monday with Mme. Magda Lupescu, said he wished to express gratitude to Portugal as well as to the American public for the interest and sympathy shown in his plight.

The interview took place at the residence of the wealthy Portuguese business man, Augusto Lopes Joly.

Even in exile, the former King is still very much the ruler and the interview was 100 per cent according to protocol.

Gestapo Using Shrine

LONDON, Mar. 8 — (CP Cable). —The Polish Telegraphic Agency quoted Vatican sources Friday to the effect that the Gestapo (German secret police) is using as its headquarters part of the Polish shrine on Jasna Gora in Czenstochowa.

Clergy of the famed abbey were reported to have had to undergo the most humiliating treatment. Some were shot and others imprisoned, the reports said.

Among the priests known to have been shot by the Gestapo was Canon Bonaventura Metler, head astronomer at Jasna Gora Observatory.

Good Chef, Free

VANCOUVER, Mar. 8 — (CP). — Niels C. Smidt, Danish-born chef whose culinary career includes four years at the White House in Washington, D.C., is offering his services free to any organization engaged in war work, because he was refused re-entry into the armed forces. Smidt served overseas for four years with the 8th Battalion of Winnipeg, during the First Great War.

Production Jumps

LONDON, March 8.—(CP).—Ernest Bevin, Labor Minister, declared in a speech to-day to mine workers that industrial production has gone up every day, and that deliveries are improving despite German air attacks on cities, factories and workshops.

Forecasting a serious coal situation next summer and winter, he appealed to workers to produce more from the mines.

WRONG WAY PROPAGANDA

CLERKENWELL, England—(CP)—A film company making a propaganda film with the suport of the Ministry of Information was fined $40 for obtaining petrol without coupons.

Canadian Corps Withstands Invasion Test

SOMEWHERE IN ENGLAND, March 8.—(CP Cable)—The Canadian Corps played an outstanding role in a huge invasion rehearsal last month, in which all the armed forces of the United Kingdom participated.

The workout, revealed by War Secretary David Margesson in the House of Commons yesterday, involved no actual movement of Canadian troops but gave headquarters staffs thorough practice in meeting every conceivable disaster.

The Corps' divisional headquarters were exciting spots as officers handled a steady flow of orders from general headquarters and different commands worked out administrative details entailed in fighting such battles, even on paper.

Lt.-Gen. A. G. L. McNaughton was away on leave at the time and Maj.-Gen. Victor Odlum, commander of the 2nd Division, was acting corps commander. Practically every formation was brought into rehearsal. An Ottawa brigadier, commander of an all-Ontario brigade, led the 2nd Division and Maj.-Gen. G. R. Pearkes was on the job os commander of the 1st Division.

For nearly a week staff officers slaved day and night over battle probems, made as difficult as possible by skilful umpires acting as the enemy general staff. A Canadian brigade holding a coastal position was in the centre of one hypothetical landing and withstood every attack until reinforcements came up.

Very "Successful Swoop"

LONDON, March 8.—(CP)—A mock nivasion of England by British forces, with staff officers impersonating the German general staff, was "pretty successful", informed sources said Friday.

War Secretary David Margesson has given the official story to the House of Commons, saying that both civil and military organizations came through "with the greatest credit."

The same invasion, Mr. Margesson said, lasted a week and featured landing by air and sea probably on a scale greater than Germany could launch. High sources said the repulsing forces coped with an attack more successful than any Hitler could devise.

"It was a pretty successful invasion," an informant said, "but the resisting forces reacted splendidly, all things considered."

The behavior of civilians was described as a disturbing factor. In one locality the conditions obtaining in France and Belgium during the German advance last year were said to have been virtually duplicated.

People clogged the roads and important intersections and interfered generally with the carefully mapped defence plans. The "invaders," taking advantage of this, accomplished some extraordinary military strokes.

Branch Notes

ST. JOHN'S BRANCH

The members attended the Lenten service in church on Wednesday evening and the weekly meeting was held in the Sunday School following, Nelson Hewitt, president, led the prayers. Charles Jeffries was in charge which took the form of a musical night. Song title contests were enjoyed.

A special guest of the evening was Quirt S. McKinney, director of music from the Peterborough Normal School. Mr. McKinney separated the members into groups and led them in community choral singing.

An A.Y.P.A. Corporate Communion and Breakfast was held last Sunday morning with an attendance of about thirty at the Breakfast. Adjutant Bamsey spoke in his usual friendly manner.

ST. LUKE'S BRANCH.

This branch held a fine devotional meeting on Monday night with B. H. Pammett and his group in charge. Scripture lesson was read by V. Sedgwick, prayers by B. H. Pammett, who also conducted a Bible quiz contest. Miss Biddle read suitable poetry and the meeting wound up with a hymn-sing, with Mrs. Foster at the piano. There was a short business meeting held after, with the vice-president, Miss Daisy Bell presiding. The members decided to put on a revue after Easter. All details were left with the dramatic convener.

Next week's meeting will be in charge of Mrs. Foster and her group —and that means another good program.

4 Held For Theft

KINGSTON, Ont., March 8.—(CP)—Pte. Hilton McKinnon of Kingston, Ont., and Pte. Walter Shannon of Brighton, Ont., and two other soldiers whose names were not given, are under arrest here charged with theft of $700 worth of military supplies from the ordnance storeroom.

Police said last night they did not believe the alleged thefts had any connection with a fire which destroyed the ordnance storeroom a week ago. Tools and clothing were among the stolen goods.

CUT IN CORSET STYLES

Because corsets have been classed as luxuries by the British Board of Trade, women of Britain must choose from 50 styles instead of 500.

SOARING PRICES IN CHINA

Welfare organizations in Shanghai, China, are appealing for funds because soaring prices make it impossible to buy food for as many as before.

Hawaiian Resident

Among those present at the opening of the 1941 session of the territorial legislature of Hawaii, was Doris Duke Cromwell, one of the wealthiest girls in the world and wife of James Cromwell. Among the problems to be considered by the legislature, is the island possession's ambition to become the 49th state in the United States. Mrs. Cromwell is an island resident.

645,370 Ontario Men Unable To Milk A Cow

OTTAWA, March 8—(CP).—Modern Ontario has 645,370 men who cannot milk or do any other farm work.

They gave the information during National Registration in August, 1940. The records for the Province were tabled in the Commons Friday by War Services Minister Gardiner.

The non-farmers were only slightly in the majority, as 500,820 said they could milk and do other farm work. Those who could do everything on a farm but milk numbered 153,360, while 55,699 told the Government they could do nothing but milk to help on a farm.

Mr. Gardiner's figures covered 2,731,580 persons, 1,355,240 men, and 1,376,340 women. The largest population group above 16 years was from 20 to 29 years, 601,780. Those from 16 to 18 years were 268,180, from 30 to 39 years, 539,990, and from 40 to 49 years, 471,700. Over 70 years there were 97,400 women and 85,570 men.

Married persons in Ontario numbered 1,636,100, and single 857,440. Widows and widowers numbered 207,312, while 8,790 were divorced. Legal separations were reported by 16,560, while the condition of 5,380 was not reported.

Most Ontario residents—2,014,500—were born in Canada, and 432,520 in the British Empire. From Poland came 48,210; the United States, 64,790; Russia, 25,060; Germany and Austria, 24,220. Those reporting Canada as the birthplace of their parents numbered 1,276,430.

Total foreign-born citizens of Ontario were 265,740. Those naturalized before 1914 were 22,000; between 1922 and 1931, 49,550, and between 1932 and 1935, 32,370.

Those classified as aliens numbered 95,590, with 61,430 men and 34,160 women.

Those whose racial origins were English, Irish, Scottish, Welsh or Isle of Man totalled 2,731,580. French origins were reported by 236,860.

English alone was spoken by 2,450,510 and French alone by 34,170, while 213,130 could speak both languages. Neither of these languages was spoken by 21,160.

Primary education was reported by 1,536,220 and secondary by 696,360. Business college was attended by 191,870 and 24,010 took classes in stenography and typing. Technical high school attracted 112,760 and bookkeeping 16,600.

Bachelor degrees were attained by 37,750 and post-graduate degrees by 16,290. In 99,720 cases educational qualifications were not stated.

Employers numbered 103,640, while 234,210 were working on their own account. Wage-earners were 1,153,680, and unemployed 105,030. Homemakers were 845,060, while 119,080 were retired. Students numbered 63,960, while 100,400 over 16 years of age reported they had never worked. There were 6,520 invalids.

Of the men questioned, 781,300 said they had not been brought up on farms, and 530,750 were without experience in handling horses, tractors or farm machinery.

Startling Figures

OTAWA, March 6.—(CP).—Conservative leader Hanson reiterated today he was confident when the Canadian people were informed of the total cost of the 30-day training up to the time this plan of training for Canadian defence was discontinued they would be astonished.

Speaking in the House of Commons yesterday Mr. Hanson asked that the cost of the 30-day training plan be provided for parliamentary members in the form of a pamphlet which also would cover all wartime expenditures as fully as could be given without imparting secret information.

The United Provinces Government of India has prohibited the use of red ink "as a measure of economy."

Huns Take Stock With Disquiet As Spring Nears

(By JOHN A. STEVENSON.)

The Germans have always claimed that in the last war their armies were not beaten in the field, but were forced to give up the struggle when the internal economy of their country collapsed under the strangulation of the British maritime blockade. So the Nazi Government has been at great pains to take every possible precaution against a similar collapse during the present war and professes to have built for Germany an economic structure which is foolproof and can easily resist the pressure now being exercised by the same sort of blockade. But certain anxieties remain to disquiet their minds, and on the eve of the new offensive in the Balkans some of the directing spirits of Germany's economic machine have been engaged in a process of public stocktaking, probably designed with the dual objective of reassuring the German people themselves and of convincing the outside world that Germany's financial and economic strength is adequate to sustain a prolonged conflict.

Huge Debt Increase

One of Germany's best financial experts is Herr Fritz Reinhardt, who holds the post of Assistant Minister of Finance, and last month he disclosed in a public statement that the national debt of the Reich, which at the outbreak of the war had stood at 37,400,000,000 marks, had risen by the end of 1940 to 79,000,000,000 marks. This meant that in the first sixteen months of the war the German Government had borrowed 42,000,000,000 marks, which is an average of 2,600,000,000 marks per month, but he admitted that in the last quarter of 1940 the borrowings had been stepped up to 3,000,000,000 marks per month. However, he claimed that the present size of the national debt could not be considered "particularly high," when it was appraised in relation to the national income and the state of the national economy. About 4,000,000,000 marks per annum are required to take care of both interest and amortization on the debt, but this sum only represents about 13 per cent of the nation's ordinary revenues, which for the current fiscal year are estimated at 30,000,000,000 marks. So, arguing that this ratio compares favorably with the much higher percentage of national revenue which was absorbed in carrying the national debts of Britain and France even before the war, Herr Reinhardt complacently declared: "The Reich's financial power and status will not be affected by the war's duration."

The Reich's Gold Reserves

The financial advisers of Hitler see no need for gold as a necessary cover for currency, which in their view should be based solely upon the working capacity of the nation, and as a result gold has played a very small part in their operations for financing the war. According to the weekly statements of the Reichsbank, Germany's gold reserve have since the beginning of the war remained stable at about 77,000,000 marks, and there has been neither authoritative confirmation or denial of the story circulated before the war that, apart from the official reserves of the Reichsbank, Germany has an emergency gold stock of several hundred million marks. Anyhow, whatever was the extent of the Reich's gold reserves at the opening of the war, they conferred no serious economic advantage upon it, inasmuch as the supplies needed by Germany from the geographically accessible countries were obtainable through the agency of the barter system, and the selling countries wanted in payment for their exports, not gold, but coal, steel, chemicals and machinery which the Reich could supply.

Trade Successand Troubles

Collaborating with Herr Reinhardt in the role of chief economic adviser of the Reichsbank if Dr. Rudolf Eicke, who was trained under the great Dr. Schacht, and he recently favored his directors with an exhaustive view of the Reich's economic situation. He made the most of Germany's success in maintaining her volume of foreign trade at the prewar level by substituting for her lost overseas trade increased Continental trade, but he admitted that this compensatory adjustment had only been recently achieved. Its accomplishment has only been possible because all the countries of the European Continent, with a few exceptions, must, whether they like it or not, trade for the duration of the war with Germany. On the surface, the enlargement of the trade exchanges of these countries, as paraded by Dr. Eicke, looks very impressive, but owing to the sharp rise in prices the volume of this intercontinental trade looks much more favorable when measured by values than if it were measured by volume, and no small part of Germany's imports since June, 1940, were in reality forced requisitions, a type of trade which cannot continue indefinitely owing to the general economic disclocation. Then Germany is known to be experiencing difficulty in making delivery of goods, e.g., coal to Sweden, which she has undertaken to supply in payment for imports.

Dr. Eicke may have been able to prove statistically that Germany had already recovered from the initial disabilities imposed upon her by the war and to make out a favorable case for her capacity to stand the economic strain of the blockade; but what he did carefully refrain from discussing was the enormous difficulties created for her by the deprivation through the blockade of many vital necessities unproduceable in Europe. Among these can be cited American mineral oils, lubricants and mining machinery, African oils, woods and cocoa, Chinese and India tea, Brazilian coffee, Australian wool and Malaysian tin and rubber.

Market Quotations

Cheese, Produce and Livestock

FRUIT AND VEGETABLES

TORONTO, March 8 — (CP). — Wholesale fruit and vegetable prices were unchanged today.

TORONTO POULTRY

TORONTO, March 8 — (CP). — Wholesale poultry prices were unchanged here today.

TORONTO PRODUCE

TORONTO, March 8 — (CP). — Produce prices (Dominion Department of Agriculture) to-day were:

Eggs.—A-large 22½ to 23c; A-medium, 21½ to 22c; A-pullets, 20c; B, 20c; C, 19c.

Churning Cream, wholesale.—No. 1 1b. 35c f.o.b.; 38c delivered; No. 2 lb. 32c f.o.b.; 35c delivered.

Butter, wholesale.—First grade solids, 34¾c; second grade solids, 33¼ to 34c.

Mill Feed, wholesale. — Bran, $26.50; shorts, $26.50; middlings, $28.

TORONTO CHEESE

TORONTO, March 8 — (CP). — Wholesalers were quoting large Government grade cheese today at 15 cents, unchanged.

Wholesalers offered cheese to retailers at: New, large, 16½c; triplets, 16¾c. Old, large, 22c; medium, 21½c.

MONTREAL PRODUCE

MONTREAL, March 8 — (CP).—Produce market prices here Thursday, as reported by the Dominion Department of Agriculture, follow:

Butter. — First-grade creamery prints, jobbing price, 35½ to 36c; first grade solids jobbing price, 35 to 35½c; Quebec No. 1 pasteurized, regraded, wholesale price, 34¾ to 35c; Quebec No. 2 regraded, 34 to 34½c. Receipts: 16 boxes.

Cheese—Western white and colored, wholesale price, for export, 14c. Current receipt price Western white cheese, 14 5-16c. Western colored, 14¼c. Receipts: 102 boxes.

Eggs.—Graded shipments in used free cases, offering at: A-large, 21c; A-medium, 19½ to 20c; A-pullets, 18c; B, 19 to 19½c; C, 17½ to 18c. Receipts: 1,034 cases.

Potatoes—Whites No. 1, 75's, 50 to 60; No. 2, 40 to 50c; N.B. Mountain No. 1, 75's, 60 to 65c; P.E.I. Cobblers, No. 1, 75's, 70 to 75c; P.E.I. Mountain, No. 1, 75's, 70 to 80c. Florida reds, crates, No. 1, $2.25.

MONTREAL POULTRY

MONTREAL, March 8 — (CP).—Poultry prices per lb: Chickens, milkfed, Grade A, 27½; B, 25½c. Fresh fowls, 22c. Turkeys, A, 30c; B, 28c; C, 25c. Ducklings, Brome Lake, A, 24c; domestic, 22c. Geese, 18 to 19c.

BACON-HOG PRICES

TORONTO, March 7 — (CP). — Prices were unchanged at all bacon-hog markets reporting today.

Liveweight—Chatham, $7.75.

Dressedweight.—Hull, $10.70 plus transportation; Chatham, $10.60; Stratford $10.75 plus transportation.

WINNIPEG GRAIN

WINNIPEG, Mar. 8 — (CP). — Overshadowed by brisk cash wheat operations, trading in the wheat futures pit on Winnipeg Grain Exchange on Friday was confined to light purchases by mills and interests which usually represent United States houses. Final futures quotations were ¼ cent higher.

In the cash wheat market shippers and exporters were credited with buying approximately 3,000,000 bushels of Nos. 2 and 3 Northern for movement from the Lakehead at the opening of navigation on the Great Lakes. Price spread on these grades improved a little on the transactions, believed to represent covering of previous sales overseas or anticipated new business.

Oats, barley, and rye recorded few changes as shippers bought a little barley, outside interests picked up oats and exporters supported rye. Flax prices dropped a cent in speculative trade.

Yesterday's Quotations.

	Open	High	Low	Close	Prev. Close
Wheat—					
May	77¼	77½	77¼	77½	77¼
July	78⅞	79⅛	78⅝	79⅛	78⅞
Oats—					
May	35¼	35⅝	35	35⅝	35¼
July	33⅝	33⅝	33⅜	33⅝	33⅝
Oct.	....	....	....	31⅞	31⅞
Barley—					
May	49	49⅛	48⅞	49¼	49⅛
July	44¼	44⅝	44¼	44½	44⅜

Toronto Stock Exchange

Biggar & Crawford

MINING	High.	Low.	Close.
Aunor	172-175		—
Aldermac	11B	—	—
Anglo-Huronia	225B	—	—
Arnfield	5½	—	—
Buffalo Ank	365-390		—
Beatty	106	—	—
Bidgood	8	—	—
Base Metals	7¼-8		—
Bankfield	5-6		—
Boulan	91	89	89
Bobjo	7-8		—
Bralorne	970-1000		—
Calgary and Ed.	110-120		—
Chesterville	136-140		—
Central Pat	172-180		—
Coast Copper	116S	—	—
Can. Malartic	47B	—	—
Dome	22	—	—
Eldorado	36-39½		—
East Malartic	255-259		—
Falconbridge	215B	—	—
Francouer	35-38		—
Gcd's Lake	26-29		—
Gunnar	25¼-27		—
Goldale	11½-12		—
Hard Rock	76-78		—
Home Oil	185-190		—
Harker	4-4¼		—
Hollinger	12⅞	—	—
Howey	26	25	26
Kerr Ad	360	345	360
Kirkland Lake	89	88	88
Kirkland Hud.	25-35		—
Lamacque	425-450		—
Malartic CF	105	—	—
Steep Rock	93	85	93
Lakeshore	18-19		—
Leitch	50	—	—
MacLeod Cock	185	—	—
Moneta	46-49		—
McKenzie Red	106-108		—
Madsen	56-57		—
Macassa	360-370		—
McIntyre	46¾B	—	—
McWatters	21-23		—
Nabob	27	—	—
North Canada	41B	—	—
Norapda	50-51		—
O'Brien	70-74		—
Omega	12-13		—
Pend Or	140-160		—
Perron	145-150		—
Pioneer	210-225		—
Pamour	110	—	—
Premier	92-94		—
Preston	290	—	—
Pickle Crow	275-280		—
Paymaster	22½	21½	22½
Powell Ryn.	70-79		—
Reno	11-13		—
Sand River	4	—	—
St. Anthony	9½-10		—
Sherritt	68	—	—
Siscoe	53-55		—
San Antonio	230-230		—
Sud. Basin	120-150		—
Sullivan	56-59		—
Sylvanite	266-270		—
Toburn	162-168		—
Teck Hughes	310-320		—
Upper Canada	159	156	157
Uchi	23½	—	—
Waite Am.	340	—	—
Wright Har.	600	595	600
INDUSTRIAL			
Abitibi	60B	—	—
Abitibi Pfd	4½B	—	—
Algoma Steel	8B	—	—
B A Oil	16	—	—
Build Prods	13¼B	—	—
Braz Traction	5¼	—	—
Bell Telephone	135	—	—
Burlington Steel	7¾-9		—
Can Packers	75-80		—
Can Car & Fdry	6¼-7		—
Can Car & Fdy Pfd	28S	—	—
Can Bud	4-4½		—
Can Pacific	4⅝-5⅛		—
Can Ind Alc A	2-2⅝		—
Con Paper	3¼	3	3¼
Con Min & Smelt	36	35¾	35¾
Cockshutt Plow	4½	—	—
Consumers Gas	132-135		—
Dom Fdys & Steel	17½B	—	—
Dom Bridge	24¼	—	—
Fanny Farmer Cdy	26¾	26½	26¼
Fleet Aircraft	4¼S	—	—
Ford of Canada A	15-15½		—
Gat. Power	7¾S		—
Gen. Steel Wares	8¾S		—
Goodyear Tire	70	—	—
Gyp. Lime and A.	2¾-3		—
Hir. Walkers	38B	—	—
Hir. Walk. Jfd.	19¾-20		—
Imperial Oil	9¼	—	—
Inter. Petroleum	13½	—	—
Inter. U. "A"	9½S		—
Inter. U. "B"	15-25		—
Kelvinator	9¼-11		—
Laura Secord	9¾-10		—
Loblaw "A"	24-24½		—
Loblaw "B"	23¼	—	—
Maple Leaf	175-200		—
Maple Leaf Pfd.	2¾-3½		—
Massey Harris	2½	2¾	2¾
Mass. Harris Pfd.	30½-32		—
Mont. L H & P.	24¾-25½		—
Moore Corp.	44¼	—	—
Nat. Steel Car	31¼	—	—
Nickel	32¾	32½	32¾
Page Hersey	99½-100		—
Royalite Oil	18½S		—
Steel of Canada	60¼	60	60
Union Gas	12-12½		—
United Steel	2¾	—	—
Westons	9½-10½		—
Wineries	2¾-4		—

MORE ABOUT—

Gas Ordered

(Continued from Page 9)

British Foreign Secretary Anthony Eden had failed to obtain a definite promise from the Greeks to fight on during his recent visit in Athens, and declared that Turkey was friendly with Germany despite her ties with Britain.

Yugoslavia, these sources claimed, may join the Axis soon, but if not the tide of German influence in this part of the world will bring her into line eventually.

The official Turkish radio, however, broadcast a declaration that "all signs show that Yugoslavia is preparing to defend herself," and added that many Yugoslavs "apparently believe the fact that Germany thus far has asked only economic aid is merely a bait leading to future and more serious demands."

Hits Pole, Dies

WELLAND, Ont., March 8.—(CP) Ryerson McKenny, 25, of Crowland Township, was fatally injured early this morning when his car left the highway, crashed into a pole and rolled over. The mishap occurred three miles north of here. McKenney was en route home from his work at a St. Catharines' plant.

The victim was picked up and rushed to hospital by Mayor T. H. Lewis of this city. McKenny died shortly after.

His mother, Mrs. Cora McKenny, and a sister, Mrs. Raymond Morningstar, St. Catharines, survive.

TO SAVE HIS FRIEND

LONDON—(CP).—It is announced here that S. Gerbrandhy, son of Premier of the Netherlands, surrendered himself for trial for "reprisals" when he learned the Germans had arrested a friend as hostage.

Roseneath News

Mr. and Mrs. H. J. McCracken and Bernard McCracken, Mr. and Mrs. Ross McCracken, Mr. and Mrs. James Webb, and Mr. and Mrs. Alexander Brown were included among those who went down to Smith's Falls last week to attend the funeral services for their relative, Harold Webb. Mr. Webb was born at Roseneath, a son of Mr. and Mrs. Earl Webb.

W. Robins, stationed at Malton Airport, is home on leave following an illness.

Burton Down of Wellington is staying for a few days with Mr. and Mrs. S. E. Down.

Wilfred Robins, Hilton Down, and Frank Linton, who have volunteered for service with the Cobourg Medium Battery, were summoned to Kingston on Thursday for medical examination.

A meeting of the Women's Work Committee of the local Red Cross branch was held in the Town Hall on Thursday afternoon when many articles were cut and distributed for sewing.

W. Stanworth, who has been employed in a lumber camp near North Bay, has arrived home.

Mrs. N. C. Leach, Fenella, is visiting Mrs. Frank Nichol.

David and Brian Mahoney of Ottawa are staying with their grandparents, Mr. and Mrs. D. McGrath.

Mrs. Eugene Beech was hostess to the members of Fenella W.M.S. on Wednesday afternoon, when the regular meeting of the society was held in the aprsonage.

Cottesloe News

Mr. and Mrs. Johnston Blakley and family were Sunday guests of friends at Havelock.

Mr. Howard Patterson of Exhibition Park, Peterborough, spent Sunday at his home.

Mr. and Mrs. Milton Blakley, Evelyn and Margaret, of Seymour, spent Sunday with the former's parents, Mr and Mrs. James Blakley.

Mr. and Mrs. Joseph Gallagher and family were Sunday evening guests of Mr. and Mrs. J. S. Kidd and Mrs. Campbell.

Owing to the blocked roads on Tuesday evening, the Y.P.S. postponed the meeting and next Tuesday evening it will be held at the home of Mr. and Mrs. William Forsyth.

Donald Forsyth of Port Hope and Mr. and Mrs. David Forsyth of Peterborough spent the week-end at the Forsyth home.

Mrs. Everett Moore, Minnie, Ernest and Ivan, spent Wednesday with Mrs. Joseph Gallagher.

Mr. and Mrs. George Barr, Pauline, Betty and Geordie were supper guests on Wednesday of Mr. and Mrs. Fred Toms.

In spite of the storm on Manday, the funeral of the late Robert Scmers was largely attended. Among those from a distance were: Mr. and Mrs. James Honeywell of Castleton; Mr. and Mrs. Ernest McCook, Mr. Cook, Mr. Outwater, Mr. and Mrs. James Watson and Mr. and Mrs. Harry Watson of Campbellford; Mr. and Mrs. Roy Thrasher, Mr. and Mrs. James Sharpe, Mr. and Mrs. Cyrus Summers and Mrs. Emma Summers of Stirling; Mr. and Mrs. William Johnston of Minto; Mr. and Mrs. John Murray and son of Burnbrae; Mr. and Mrs. Newton Stephens and Mrs. Ronald McDonald of Apsley.

Shanghai has a new war on gambling.

Girls, this is one way to get a man. See what happened to this young lady when she answered an Examiner Help Wanted Ad.

ATTEND THE SERVICES IN YOUR CHURCH TO-MORROW

Comfort In Dark Days Is Offered By Apostle John

By REV. E. R. JAMES.

Whither I go ye know, and the way ye know.—S.. John 14: 4.

Simple words—a child can read them. Yet like St. John's simple statements they contain profound truths which the wisest in every generation can meditate on.

The Lord is standing in the midst of His eleven Apostles. They have been with Him nearly three years yet they cannot grasp His meaning. He speaks of His Father's House, but their minds are "grounded" on the visible Temple in Jerusalem which is to them a type of the heavenly. So this clear statement is hidden from their eyes. They wist not what to say.

Thomas saith unto Him. Without St. John's Gospel Thomas would be but a name, "one of the twelve." St. John tells us of his courage: "Let us go that we may die with Him." He is known to most of us as the man who refused to accept the Lord's resurrection till he was visibly satisfied. To him we owe the shortest of the creeds: "My Lord and my God." He is a plain, level-headed man, and asks: "Lord, we know not whither Thou goest: And how can we know the way?" This gives the Lord the opening to make one of His most famous claims: "I am the way, the truth and the life; no man cometh unto the Father but by Me."

Familiarity has dulled our minds. His Apostles were Jews. They knew the way of God. Prophet after prophet had declared that the way to God is the way of holiness and righteousness. But no prophet ever dared to say: "I am the way." For many months these men had seen Him walking in the way of obedience to God's will. "I am come to do the will of Him that sent Me" is His constant statement. It was above all the way of self sacrifice and service for others.

The Lord claims that He Himself is the way to God, that He has bridged the gulf between God and man. He came down from heaven and took our nature upon Him and living the life of faith and obedience has fulfilled all righteousness. Of Him truly the Father could say: "This is My beloved Son, in Whom I am well pleased, hear ye Him." He is the way, the living way to God through His perfect Humanity. None other has bridge the gulf. None other has bridged that gulf.

I am the Truth. At dawn next morning Pontius Pilate would ask the Prisoner the vital question: "What is the truth?" Can you give the answer? The importance of such a question is seen by the fact that the word is peculiar to St. John, and used by him twenty-five times. The whole Gospel is built on the statement that "This Jesus is indeed the Christ, the Son of the living God and that believing ye might have life through His Name." He is truly the Son of God in a wonderful sense. He is the fulfilment of the prophecy that some day there would appear on the earth the perfect likeness of God. The men who followed Him those three years saw that life and knew that there was no fault in Him. So clearly and calmly the Prophet of Nazareth says to His eleven Apostles: "I am the truth," the truth that God loves you and has sent Me to redeem you and all mankind who accept Me as the Truth. You have seen men who accept Him as the Truth and their acts testify that their yea is yea and their nay, nay. They are witnessing that He is the Truth.

I am the Life. "Life" also is a word peculiar to St. John, and is found nearly 40 times in the Gospel. The Gospel opens with the claim, "In Him was life"; and the Master's own claim, "As the Father hath life in Himself even so gave He to the Son to have life in Himself." The Lord took upon Himself our human nature through the Virgin Mother by the operation of the Holy Spirit and brought into this world a new life and a fuller life. "I am come that they might have life and have it abundantly." Life means energy, growth and development. He is come into the world to create a new humanity of which He is the Head. All who believe in Him will receive that life and reveal something of His truth in their lives. They are the sons and daughters of God. A modern scholar sums up this marvellous statement: "As we live the life, we know the truth, and advance on the way; as we follow the way, we learn the truth and are filled with the life."

To those of us in the days of darkness and trouble the Lord Jesus says, "Be of good courage, I have overcome the world."

COMFORT YE, COMFORT YE MY PEOPLE, SAITH THE LORD.

The Golden Text

"Blessed are ye when men shall reproach you, and persecute you, and say all manner of evil against you falsely, for My sake." — Matt. 5:11.

Christ's Rejection Compared To the Wicked Husbandmen

By NEWMAN CAMPBELL

(The International Uniform Lesson on the above topic for March 9 is Luke 20:9-21-38, the Golden Text being Matt. 5:11. "Blessed are ye when men shall reproach you, and persecute you, and say all manner of evil against you falsely, for My sake.")

The lesson today begins with the telling of the parable of the wicked husbandmen and the vineyard. A certain man, said Jesus, planted a vineyard and let it out to husbandmen, who presumably were to have a share in the crops for working it. The man then went into another country and was gone for a long time.

When the returned he sent his servant to receive his share of the fruit, but the husbandmen beat the man and threw him out of the vineyard. The owner sent another servant, who was also mistreated, and a third who was wounded and cast out. The man sent his son, thinking these wicked husbandmen would respect him and give him the fruit. The men, however, killed the young man, thinking that, as he was his father's heir, if he was out of the way they would inherit the vineyard.

"What therefore will the lord of the vineyard do unto them?" Jesus asked and answered that he would undoubtedly destroy the husbandmen and take the vineyard and give it to others to work. The chief priests and scribes grew angry when they heard this parable, as they felt it was directed against them, especially as Jesus further said that it was written that the stone that the builders rejected had become the head of the corner, and that if someone fell upon that stone he would be broken, but if the stone fell on him, it would "grind him to powder."

Chief Priests Send Spies

Jesus was the stone that would crush these unbelievers who were always careful to observe the letter of the law, but who could not see—or would not admit—that Jesus was the Messiah for whom they had been looking, and were determined to destroy Him. After this these men sent spies to listen to Jesus and report to them so that if He said anything that could possibly be construed as treasonable to the state, they might have an excuse to arrest Him. They thought themselves very clever when they asked Jesus about the payment of what the Jews thought was an just tax which they resented bitterly.

"It is lawful for us to give tribute to Caesar or no"? they asked. They thought if He said it was lawful, the people who hung on His words would be angry; and if He said it was not lawful, they could accuse Him before the Roman tribunal. But these spies were no match for Our Lord. "Shew me a penny Whose image and superscription hath it"? He asked. "Caesar's," they answered. Then, said Jesus, "Render therefore unto Caesar the things which be Caesar's, and unto God the things which be God's."

His enemies were rendered speechless, but hey tried once more to trap Him. Certain of the Sadducees, who did not believe in resurrection asked Him a ridiculous question about a family of seven brothers. The first one married and had no children and he died. The law said that in such a case the next older brother should marry the woman and have children for his brother. One by one the brothers married the same woman and died, and last of all the woman died, still leaving no children. In the resurrection, therefore, whose wife would the woman be?

Jesus' answer was that it is only in this world that there is marriage and giving in marriage. At the resurrection all are "equal unto the angels." Certain of the scribes were impressed with this answer and said, "Master, Thou hast well said." And St. Luke says: After that they durst not ask Him any questions at all."

The Widow's Mite

In the temple in Jesus' time were 13 chests to receive offerings for the work of the temple. One day Jesus watched those coming and dropping in their offerings. Many rich men came and evidently dropped in their money with a proud air for all to see. But a woman came, with two "mite," the smallest copper or bronze coin in use, and dropped them into the chest. It was probably all she had and represented a great sacrifice on her part.

"Of a truth I say unto you, that this poor widow hath cast in more than they all," Jesus said. It was not the amount of the offering that counted in His eyes, but the way in which it was offered. 'She of her penury hath cast in all the living that she had," He said.

The Lord then warned His disciples of the terrible things that were to come, of the destruction of the temple and levelling of their holy city, of their persecution and martyrdom, and of wars, pestilences and great upheavals of nature, but told them not to be afraid. Many should come claiming to be the Christ, but they were not to be deceived by such imposters.

In the daytime He taught in the temple, but at night He abode in the Mount of Olives. "And all the people came early in the morning to Him in the temple, for to hear Him."

Nickel Shortage

WASHINGTON, Mar. 8—(AP).—Saying that there is a shortage of nickel, President Roosevelt declared yesterday that he knew of no steps being considered to relieve the shortage for civilian uses.

He said at a press conference that there was not at present enough of the metal for army, navy, and civilian uses, but gave no indication of what might be done.

NOTICE TO MINISTERS

Church advertisements for this page should be in the Examiner Office not later than Friday noon.

Indecent Literature

The letter in Wednesday's Examiner on indecent literature is likely to awaken interest in the question of reading and books. It is a pity that the writer of this letter did not give his name, this would have enabled the minister to confer with him, and find out some things about this kind of literature. Where is it being sold? What are the authorities doing about it? Some years ago a Toronto newspaper, which has since been suppressed, published a series of filthy stories which went on for several weeks. People bought the paper in hundreds on the streets of one Ontario city. At last some people in Toronto called the attention of the police to the articles and the editor was tried and sent to prison.

The writer of this note has searched some of the bookstalls in Peterborough, bought several papers and magazines, but they were all quite harmless. Where is this literature being sold? Perhaps some one would inform us.

A feature of many books in modern times is not that they are indecent but that they presuppose a background of life in which there is no God, no religion, no church. The characters in the books drink and swear but they never pray. They spend Sundays as days of recreation and folly. Some of them are fairly good people, some quite bad, but most of them are pagan in the sense that God has no place in their lives. The subject of the address in St. Andrew's church on Sunday night will be "decent and indecent literature."

Churchill "High Constable"

LONDON, Mar. 8 — (CP Cable). —Prime Minister Churchill was termed "The High Constable of the Tower of England" in a warm tribute on Friday by Malcolm MacDonald, High Commissioner designate to Canada.

Adapting a Churchillian phrase, he told a Canada Club luncheon in a witty speech that "never in the field of human conflict was so much owed by so many to one man."

Mr. MacDonald said North America is making a vital contribution to victory. The United States, as the arsenal of democracy, was partnered by Canada's vigorous effort where factories worked beyond the range of enemy bombers.

"It is not only materials we are getting from the Dominion," declared the High Commissioner designate. "Canada's young manhood is stepping into the fray."

Victory assuredly will rest with the Empire's Armies—"those pioneers of a brighter future"—and not with the Axis powers, "those bragging mimics of an old order"—tyranny.

He confessed he was leaving Britain with mixed feelings. "It would be a poor representative of Britain anywhere who had not got a passionate belief in th's great year of 1941 when no place in the wide world matters so greatly as this precious island."

The chairman, Hon. Vincent Massey, Canadian High Commissioner, said "We know Mr. MacDonald in Canada and we like h'm." He asserted the new High Commissioner's spiritual home will be "somewhere on the Lake of the Woods, where there is a sort of Transatlantic Lossiemouth."

Warsaw Women Make Quilts

WARSAW, Mar. 8 — (ENS). — Mrs. William Darling held a quilting bee on Wednesday afternoon when three quilts were completed. Mrs. Darling, assisted by her daughter, Mrs. George Bennett, served a bounteous supper of good things.

W.M.S. Meeting.

Mrs. Franklin Sidey gave her home for the United Church W. M.S. meeting on Thursday afternoon. There was a splendid attendance of members. Mrs. Allan Taylor presided for the business part when it was decided to buy a $4.00 War Certificate. It was also decided to make woollen blocks 10 inches square for a quilt.

A baked bean and sausage supper will be held on St. Patrick's Day. The worship service was led by Mrs. Wilkinson. The subject was missionary. After the closing exercises Mrs. Sidey served the quarterly supper.

Marmora W A Hears Address

MARMORA, March 8 (ENS) — The meeting of St. Andrew's Women's Association was held at the home of Mrs. F. R. Wells on Tuesday afternoon, with an attendance of nineteen. The president, Miss M. Brown, occupied the chair.

After the business period the program committee took charge. Mrs. W. P. Fletcher gave a paper on St. Patrick and Miss M. Brown gave a short talk. A solo was rendered by Mrs. E. C. Prentice. The meeting was closed by Mrs. Fletcher, after which lunch was served.

A travelling chest clinic with Dr. G. G. Brearley as examining physician will visit the village on three days of next week commencing on Monday.

Mrs. Hamilton Crawford has returned home from four weeks' visit to New York, Boston and Miami.

Mr. Tom Pearce of Toronto is spending a few days with his parents, Mr. and Mrs. H. R. Pearce.

Mrs. W. R. Prentice of Fosboro is visiting her son, Mr. E. C. Prentice and Mrs. Prentice.

Miss Edith Henry of Frankford spent Sunday at her home here.

Mrs. Fred Seeney is a patient in Belleville General Hospital.

Mr. Charles Grant of Norwood visited Mr. Tom Pearce on Sunday.

Among those out of town attending the funeral of the late Mrs. Frances McCann on Friday were Mrs. M. Hughes, Ted Hughes, Mr. and Mrs. A. B. Collins, Mr. and Mrs. C. F. Funnell and Mr. and Mrs. Allore, Belleville; Mr. and Mrs. Bernard Hughes and Tom Hughes, Toronto; Mr. James Hughes, Galt; Mr. Thomas Hughes, Minneapolis; Miss Anne Rayburn, Dr. J. F. Doyle, Tweed; Mrs. C. F. Wallbridge and Mr. and Mrs. O. J. McEvoy, Madoc.

Grandi Sent To Front

ROME, Mar. 8 — (AP). — The departure of Count Dino Grandi, former Italian Ambassador in London, for army service was disclosed yesterday with the announcement that Mussolini had removed him from his duties as Minister of Justice.

More than 26,000 Russians are now residents of Shanghai, China.

CHRISTIAN ALLIANCE
BETHANY TABERNACLE
11 A.M. and 7 P.M.
See Second Front for Church Ad.
REV. W. McARTHUR, Pastor.

THE UNION BIBLE CLASS
Under the Leadership
C. ERNEST TATHAM
Of Lakefield
Meets in the Y.M.C.A.
Monday at 8 P.M.
Open to All Bible Lovers
Subject, "Elisha" or "The Pathway to Power."

GOSPEL HALL
McDONNEL ST. NEAR WATER ST
11 A.M. .....Breaking of Bread.
3 P.M. ..Sunday School and Bible Class.
7 P.M. .. Gospel Service. Subject, "How God Broke a Blockade" (Mr. G. Hartshorn)
Wednesday, 8 P.M...Prayer and Bible Study.
"Ho every one that thirsteth. Come ye to the waters."—(Isaiah 55-1).

BETHEL BAPTIST
IN ORANGE HALL
(Next May's School)
L. E. Jones, Pastor
11.00 A.M. .....Bible Study
7.00 P.M. ....'The Way to God"
"The man who lives only for himself is engaged in a very small business."
A Warm Welcome!

ST. JOHN'S
HUNTER ST. W. OPPOSITE QUEEN
Rev. Canon W. P. Robertson, B.A., B.D., Rector
F. G. Mann, L.Mus., Organist.
8.30 A.M. ....Holy Communion.
11 A.M. ..... Matins
3 P.M. ....Sunday School and Bible Classes.
7 P.M. ..... Evensong
Preacher, Canon Robertson
Wednesday, 8 P.M., Lent Service; 10 A.M. Holy Communion.
Friday, 6.45 A.M. .. Holy Communion.
Daily intercessions 5.15 p.m. in church, except Saturday and Wednesday.

ALL SAINTS'
Corner of Rubidge and Sherbrooke Streets
Rector: Rev. W. A. Filer.
8.30 A.M. ....Holy Communion.
11 A.M. ..Morning Prayer
3 P.M. ..Sunday School and Bible Classes.
7 P.M. ...Evening Prayer
Lenten Services Wednesday 8 P.M.

MARK STREET
UNITED CHURCH
"House of Friendship"
Rev. E. W. Rowland, Minister
11 A.M. ..Morning Worship and Junior Congregation.
Subject, "The Bread of Life"
3 P.M. ..... Sunday School
7 P.M. ....15 Minutes' Singing "McElder Brothers"
Harry Northrop, A.T.C.M. Organist and Choir Director.

KNOX UNITED
Rev. V. E. R. Zufelt, B.A., B.D., Minister
W. R. Potter, Organist.
11 A.M. ..A Tribute to Our Enlisted Boys.
3 P.M. ....Sunday School
7 P.M. "Obedience Through Suffering."

ST. JAMES' UNITED CHURCH
Rev. Fred Craik, Minister
Cecil Lapp, Organist.
11 A.M. ..... FOUR GREAT MOMENTS IN LIFE
Junior Congregation
3 P.M. .....Sunday School and Brotherhood
7 P.M. ..... THE CROSS STILL STANDS
Human Touches in War Time

TRINITY UNITED CHURCH
Rev. G. S. Easton, M.A., D.D., Minister
11.00 A.M. .....Public Worship and Children's Church. Sermon:
"An Ounce of Prevention"
3.00 P.M. ..... Church School and Bible Study Groups
7.00 P.M. ..... Evening Service. Sermon:
"Lenten Possibilities"
Miss Mabel Clarry, Organist and Choir Directress.
Miss Isabel Duthie, Soloist.

ST. ANDREW'S CHURCH
(RUBIDGE AND BROCK STREETS)
Rev. E. W. Young, M.A., B.D., D.D., Minister
R. B. Harle, L.L.C.M., A.T.C.L., Organist and Director of Music.
Mrs. Ross Williamson, A.T.C.M., Soloist.
11 A.M. ....."Our Father Which Art In Heaven"
Anthem—"Only One Prayer To-day"—Huerter
Anthem—"Pray for the Peace of Jerusalem"—Simper
2.30 P.M. .....Minister's Class for Young People
3 P.M. ..... Sunday School and Bible Classes
7 P.M. .....Literature, Decent and Indecent
Duet—"Come Holy Spirit"—Jerome
Anthem—"The Radiant Morn"—Woodward

CHRISTIAN SCIENCE
183 CHARLOTTE STREET
All Are Cordially Invited to Attend
SUNDAY CHURCH SERVICE - 11.00 A.M.
Subject For Sunday, March 9, 1941:
"MAN"
SUNDAY SCHOOL - AT 2.30 P.M.
Wednesday Evening Meetings are held at 8 o'clock, which include Testimonies of Healing through Christian Science.
FREE PUBLIC READING ROOM

PARK STREET BAPTIST
Rev. C. C. Boyter, B.Th., Pastor
Stanley Northrop, A.T.C.M., Organist.
11 a.m. - - - - Sacrifice and Song
3 P.M. ..... Sunday School
7 p.m. - - - Our Days and Noah's

ST. PAUL'S PRESBYTERIAN
Rev. A. T. Barr, B.D., Ph.D., Minister
Martin B. Chenhall, A.R.C.O., Organist.
11 A.M. . Lenten Meditations . Jesus on the Mountains
2—The Mount of Election
Anthem—Still, Still With Thee—Speaks
Anthem—O Taste and See—Goss.
3 P.M. .....Church School in All Departments
7 P.M. Subject....."The Vision of a New World"
Duet—Abide With Me—Schnecker
Miss Helen Clarkson, Mrs. A. R. Bennett
Anthem—Lift Up Your Heads—Hopkins

THE SALVATION ARMY CORNER AYLMER AND SIMCOE.
11 a.m. - 3.15 p.m. - 7 p.m.
Adj. and Mrs. Norman Buckley
Wednesday, 8 P.M. ..... Adjutant R. M. Bamsey
Coming Events—
Sunday, March 16th .....Mrs. Brigadier T. Mundy
Friday, through Monday, March 28th to 31st, Lt.-Colonel Hogard, Staff and Cadets (80 in party). Salvation Blitzkreig.
'Though for the week—
'Tis in the hardness God gives to you,
Chances of proving that you are true.

GEORGE ST. UNITED CHURCH
Rev. H. L. Roberts, M.A., B.D., Minister
Mrs. C. Renaud, Organist. Mr. C. Renaud, Director.
11 A.M. Subjett ....."The Pulpit of the Cross"
The Third Words, "The Thankfulness of Jesus"
Anthem—"Nearer My God to Thee"—Schilling
Solo—"Be Thou My Guide"—Lowell
Mr. Henry Batten
11.30 A.M. .....Junior Congregation
3.00 P.M. ..... Church School
7 P.M. Subject...."Wanted—A Christianity to Take the Captaincy of the World-Ship."
Anthem—"Dear Land of Home"—Sibelius
Anthem—"Sing, O Heavens"—Sullivan

MURRAY STREET BAPTIST
Rev. Joseph H. Sutcliffe, M.A., B.D., Minister
Mr. Arthur Collison, L.R.S.M., A.D.C.M., Director of Music.
11 A.M. ..... Worship Service and Sunday School
Sermon Subject ....."The Great End For Which the Church Exists"
7 P.M. ..... Sermon Series:
"THE MEN THAT WERE WITH JESUS"
Judas Lebbaeus Thaddaeus
Tenth Sermon in Series of the Twelve Apostles
Central School Choir, consisting of seven girls, will sing "The Vesper" and "For All Thy Care."

Full Gospel Pentecostal Church
Geo. A. Chambers, Pastor
Keeping the Golden Rule is good RELIGION, but is a poor SAVIOUR. "BY GRACE ARE YE SAVED"
11 a.m. - - - - God's New Thing
7 p.m. - Christ's Death No Tragedy
OUR AIM, TO PLEASE GOD, AND BE A BLESSING TO ALL. COME, BRING A FRIEND

ILLUSTRATED SUNDAY SCHOOL LESSON

Christ Rejected — By Alfred J. Buescher

Scripture—Luke 20:9-21:38.

Men sent as spies on our Lord came to Him, from the chief priests and scribes who sought to lay hands on Him. "Is it lawful for us to give tribute unto Caesar?" they asked.

Jesus asked to be shown a penny, and, holding it in his hand, asked, "Whose image and superscription hath it?" "Caesar's," they answered. "Render unto Caesar the things that are Caesar's."

Jesus saw rich men casting their gifts into the treasury and also a poor widow who put in two mites. "This poor widow hath cast in more than they all," He told His followers.

In the daytime Jesus taught in the temple, but at night He went out and abode in the Mount of Olives. The people came out early in the morning to hear Him. (GOLDEN TEXT—Matt. 5:11)

The Examiner

The Peterborough Examiner published each evening by Peterborough Examiner, Limited. Office, Hunter and Water Streets, Peterborough, Ont.
Subscription Rates 15c per week in City of Peterborough delivered by carrier; $6.00 per year by mail to outside points
Members Canadian Press; Audit Bureau of Circulation; Canadian Daily Newspaper Association; Empire Press Union; Ontario Provincial Dailies Association.
W. ROBERT DAVIES, President; H. L. GARNER, General Manager; A. R. KENNEDY, Managing Editor.

TELEPHONE 4641.
Private Branch Exchange to All Departments.

SATURDAY, MARCH 8, 1941

Mr. Howe Under Fire

The Hon. C. D. Howe, Minister of Munitions and Supplies, has been under fire in the House of Commons and in a portion of the press throughout Canada of late, in the so-called airplane bottle-neck controversy; but two of Canada's leading newspapers, the Ottawa Journal and the Windsor Star, have come to bat in his defence. They admit that he is a fine administrator, an engineer and a business man of ability but that he lacks something as a parliamentarian. The Journal surmises that his parliamentary duties irk him, while the Star suggests that he is sometimes inept in answering critics in Parliament.

We believe we heard in the last Federal election that business men should be elected to parliament; in fact how many times have we preached that "what this country needs is more real honest-to-goodness business men in parliament." The people cry for a business government. But when some smooth-tongued politician fires a trick question at a business man in the House of Commons, the business man is often at a loss for a reply. The smooth phrases of a demogogue often win more votes than the proven ability of the man of affairs. This not only is the case in our House of Commons, but it is found in our Legislatures, our Councils and our Boards.

After looking through the hundreds of pages of contracts entered into with Canadian firms for war supplies we can readily come to the conclusion that perhaps Mr. Howe has made some mistakes; in fact he would be a superman if he didn't make mistakes. But we just wonder what the smooth-tongued politician would have done if he had had the awarding of those thousands of contracts. From what we can see and hear this engineer-business man turned parliamentarian in the service of his country is making a good job of a hard task. There has been a general scaling down in contract prices since the first were let, especially in the case of armaments, until today the cost of manufacturing many of these is actually below what it is being done for in England, according to Wallace Campbell of the War Supplies Board. Thus we trust Mr. Howe will not take these political thrusts too much to heart for we believe that he is doing the best that any man in Canada could in accomplishing miracles in the way of war production.

Duce's Navy Nazified

Signs indicate that Germany in the past few weeks has been forced to take over more and more of Italy's war effort and the question now arises as to whether Hitler can ameliorate the Duce's present naval dilemma in the Mediterranean.

There is already the belief, among leading naval authorities, that Germany was virtually taking over the command of Italy's submarine fleet and in many cases furnishing trained crews for these underwater craft.

Can Germany do the same thing with Italy's surface fleet, which has constantly been avoiding any form of contact with the British Mediterranean fleet? There is little doubt, according to Captain Frederick L. Oliver of the U.S. navy, but Germany has waited patiently for the day when she could take over complete control of Italian naval operations.

To what use Germany could put these warships remains to be seen. But the German naval record of the past has not been so much superior to that of the Italians, to cause the British much concern. History has yet to record an instance where the German navy has stood to its guns and fought.

Competent man-of-warsmen cannot be improvised overnight, so it does not seem possible that Germany can provide full crews for Italian ships.

The British on the other hand have sunk or severely damaged every Italian man-of-war that could be reached by their guns or torpedoes. In very few cases would the Italians stand up and fight. So the question still remains, what can Nazi leadership accomplish with a navy that has no traditions and in addition will accept German domination grudgingly?

69 Men Serving

The village of Norwood with a population of a little over 700 has 69 men in the Canadian Active Service Force, or practically one in every ten of its inhabitants is serving his country in the army, navy or the air force. Not a bad record indeed. While perhaps all those 69 men do not actually live within the limits of the village they are near enough to be considered from Norwood. Other villages in this county and district also have proud records. Lakefield is up close to the 100 mark; Bancroft from all reports possibly stands at the top of the list and Hastings is well up there also.

But with Norwood the names and units have all been nicely tabulated hence it is much easier to draw comparisons. As was the case in the last war the Infantry with 35 leads in the number of men in its various units. There are 17 in the Midland Regiment, 7 in the Highlanders, 6 with the Hastings and Prince Edward Regiment and one each in the Saskatoon Light Infantry and the Elgin Regiment. Where last war the Artillery was second now the Air Force has taken its place and here there are 18 men serving, the Artillery and Anti-Tank Battery is next with seven, the Navy has 3, the Signal Corps 3, the Army Service Corps 2, the Tank Corps 2 and the Ordnance Corps 2.

Rise Of a Better World

As the war enters the second half of its second year it is heard on all sides, especially in Great Britain, that grimly quiet conscientious determination of millions of men and women to see to it that out of all the suffering and sacrifice there shall emerge a better world.

Back in Europe after a four-month absence in America Mallory Browne of the Christian Science Monitor says that it is this main fact that is repeatedly brought home to him with all the pounding impact of fresh impressions.

"It is not spectacular news like the recent British victory in Northeast Africa. It is not dramatic news like the Anglo-German air duel. It is not sensational news like the recurring sign of an imminent Nazi attempt to invade England. But it is big news because it is the inside news of this stage of the war."

Mr. Browne finds that one senses rather than sees it. It is found in hundreds of little ways as Britons go about their everyday labors deeply resolute under apparent unconcern in the midst of their prolonged ordeal by bomb and fire. It was found in the Britisher who told of the Germans bombing two hospitals, "they probably didn't know what they were doing or they wouldn't have done it." It was found in the words of the great scientist, Dr. Alexis Carrel, who declared his conviction, "science and invention has reached a point today where it can give mankind everything—everything except the one thing it needs. That one thing is love."

These are of course only a few little straws in the wind. But they are significantly indicative of the underlying social, and in the broadest and deepest sense, revolutionary character of this war.

British politicians and party leaders are fully awake to this fact, for proof of it is to be found in the many measures that have brought greater equality of sacrifice into effect in Britain than has ever existed during any war in any country heretofore.

Much still remains to be done in this direction. Much muddling, inefficiency and complacency still remains to be eliminated. But the real remarkable progress that has been made in such things as the practically complete abolition of war profiteering is one of the most promising aspects of the whole war picture in Britain. "We have gotten ourselves into this mess, or our leaders have gotten us into it and now we have got to finish the job. And we will." That is the British spirit that exists, but underlying this all is the same determination that the rise of a better world is demanded for war's toll.

The Lesson Of Lofoten

That raid the other day by British and Norwegian naval forces on the Lofoten Islands was one of the most tonic things that has happened in weeks. There was a Nelson touch to the completeness of the surprise and to the audacity of the raiders who effected their objectives with a cool assurance that must have been galling to the Nazis.

And the most encouraging feature about the whole thing was that it gave 300 brave Norwegians a chance to slip away from their German bondage and enlist with the Norwegian forces who are fighting with the British. The eagerness with which those gallant men accepted the opportunity was a plain warning to Hitler that his new order has no real chance to succeed in Norway and other conquered countries and that a day of reckoning is surely coming.

The peoples of the Nazi-dominated countries may have to seem to submit to German mastery but their hatred of the invaders is deep-seated and the first opportunity that is given of striking a blow against Hitler and all that he stands for will be eagerly embraced by Poles, Dutch, Belgians, Norwegians, Czechs and other peoples now held down by the power of German arms.

Three hundred Norwegians, in the face of their knowledge that punishment would surely be meted out to those they had to leave behind have given the Nazis their answer. They prefer to fight wherever there is a chance to strike a shrewd blow against Germany to remaining slaves under the Gestapo. That 300 will swell into thousands and hundreds of thousands as friends of democracy see their opportunity to fight effectively against the system that would make serfs of them.

The lesson of Lofoten is not in the military damage that was done but in the plain warning it gives the Nazis that they cannot hope to keep brave people for ever under oppression.

Federation Not Coercive

As a simple method of financing their organization, the members of the Federation of Agriculture are proposing to ask the Provincial Government for legislation permitting the levy of a tax of one cent an acre or one-fifth of a mill on farm assessment to provide the funds they need. To avoid the objectionable aspect of compulsion, it is suggested that any farmer who might be opposed to supporting the interests of his own industry, as they have already been substantially promoted by the Federation, would be exempted from the tax by notifying the clerk of his municipality that he was unwilling to pay it.

That provision seems to answer satisfactorily the criticism which has already been made by a Toronto paper which also conceives the possibility of farmers going into politics again, and raising campaign funds by this stroke of legislation. Of course, that is within the range of possibility, but at all the Federation meetings the farmers who have given it leadership in its inceptive stage have emphatically declared that this agricultural organization has no political ambitions.

Their message and appeal to the farmers of this province is that their persistent and stubborn disunion has left them helpless, while such strongly unionized bodies as the Trades and Labor Congress and the Canadian Manufacturers' Association hav grabbed all the financial plums by influence and pressure applied through their respective offices at Ottawa and elsewhere..

Helpless and close to bankruptcy, that is the plain statement of the affairs of the farmers who are putting their energy and their hopes into the Federation of Agriculture.

Look over the names of the officers and directors of the Ontario Federation who were elected a few days ago. They are not embittered agitators. Most of them are conspicuously successful farmers. Obviously if these men like Alex. McKinney of Brampton and Melville M. Robinson of Burlington, to mention two of the Board, are willing to subscribe to and advocate the plan of securing Federation funds by taxation, they fully understand what they are proposing for themselves and for others of their industry. They must be convinced that their movement has everything to gain from a plan of financing that is safeguarded against the fault of extraction or exaction charged by critics who are a long way from the problems against which the disunited farmers are struggling today.

NOTE AND COMMENT

Senator Nye calls Britain the ace aggressor of all time. Hitler couldn't do much better than that.

Ontario weather bureau official says we still have a long way to go before winter is done. Isn't it the truth, brother.

Trading with Bulgaria and Hungary has been proscribed by Ottawa. The order is not likely to put any Canadian firms out of business.

The greatest influx of tourists in years is predicted for this summer. This district can stand up under a lot of that kind of news.

Hon. C. D. Howe avows that he will make no more forecasts. There must be times when the weather bureau officials feel like that, too.

A new sea serpent is reported from British Columbia. Is the Ogopogo going to allow another monster to muscle in on its territory?

Former King Carol and Mme. Lupescu have escaped from Spain and if the stories of how they got away are true, the ex-monarch and his companion are likely to face a speeding charge.

Seventy-five magicians are to meet at Toronto and organize a branch of the International Brotherhood of Magicians. We have an idea there is a trick in this somewhere.

The First Lord of the Admiralty says the British navy is stronger now than at any time since the war started. Hitler and Mussolini will be delighted to learn that.

CAP and BELLS

By SAMUEL MARCHBANKS

SOMETIMES we are extremely unjust in our moral judgments; we have too narrow an idea of what constitutes sin. We condemn the man who drinks to excess, but we rarely condemn the man who eats to excess although one vice is about as productive of unhappiness as the other. We have a low opinion of the man who loses money betting on horse-races but we regard (some of us used to, that is) with awed respect the man who spends his days betting on whether a mining stock will go up or down. And although we may scorn the delights of the roulette table many of us are inveterate auction-sale gamblers.

C & B

There is a fascination about an auction that few can resist. Be it at Christie's dignified rooms in London or on a farm in the back concessions of a Canadian county the announcement that goods are to be sold at auction will always gather a crowd. In every breast there lives the desire to get something for less than its value; most men and women secretly consider themselves shrewd traders, and they regard an auction as a place where they will be able to show their superiority by over-reaching their neighbors. They gather for a variety of reasons: there are, of course, a few people who go to an auction in order to buy a specific article, but I do not regard these as true, died-in-the-wool auction-goers; there are those who go for curiosity, because they know the person or family whose goods are to be sold, and they want to see, sometimes for very unkind reasons, "what they will bring when they are sold up"; but the true auction-goer attends for the same reason that some people flock to the gaming tables—because he cannot stay away.

C & B

These last—the inveterate auction-goers—do not, as a usual thing, want anything that is to be sold. But that does not stop them from bidding. If they see anything going at a bargain they are quite likely to bid on it for that reason alone. When something is, as they often put it, 'going' for a song' they cannot help singing out themselves and often they get their bargain. They are the people who bid on those items described in auctioneers' catalogues as "Sundries" or "Mixed Lots." It does not matter what rubbish is to be sold, these pathologically acquisitive people will buy it if it is cheap.

C & B

I might as well confess that I am an inveterate auction-goer myself. I speak thus harshly of the vice because I know all about it. I am told that there is a good living to be made touring the country lecturing as a reformed drunkard; I have thought more than once of touring as a reformed auction-goer, but I cannot reform. I have been at all kinds of auctions; picture auctions, book auctions, antique auctions, rug auctions—I know them all. But for the connoisseur of auctions I think that there is nothing to compare with a rural Canadian auction for surprise, pathos, humor and general entertainment.

C & B

To begin with, rural auctioneers are in a class by themselves. The learned gentlemen who auction the pictures and books at Sotheby's, for instance, are hampered by the fact that they know to the last shilling the market value of what they are selling, and their professional standing is to a great extent dependent on their regard for the truth. Neither of these circumstances hampers the rural auctioneer. He is often an outrageous liar, but he is also likely to be an excellent psychologist and a wit. He knows his audience. I remember one who never failed, when selling one of those jug and basin sets which were popular in pre-plumbing days, to hold up the chamber pot and to strike it with his gavel; it would give out a fine, clear note, and he would remark on the superior quality of the china. This gave the men a pleasant feeling of devilishness and made the ladies blush and say that the auctioneer was "awful," a word which, in the circumstances, implied complete approval. I think that man could have sold anything. I once saw him sell an entirely useless clock to an Indian for $3.75, explaining that it would keep either daylight-saving or standard time with equal ease. And he once remarked, with perfect truth, of a hideously ornate parlor-lamp that it would not only give a fine light but would also heat any room it was in! He had an undoubted flair for selling people things which they did not really want, and if he had chosen to sell bonds rather than second-hand harness and feather beds he would probably have been a rich man when he died.

C & B

Perhaps the most determined auction-goer I have ever known was a lady who made a speciality of buying 'mixed lots.' She liked the surprise that went with them. On one occasion she went to a sale of the effects of a professor whose hobby was Egyptology, and the results of that debauch made her drawing-room a horror. She had bought several baskets of Egyptian junk, and her plate-rail was full of miniature mummies, gods and charms. It was hard to move in that room without sweeping half a dozen of them off onto the floor. Hers was a pitiful case of acquisitiveness gone mad and when I go to an auction I always keep her memory before me as a horrible example of what may happen to me if my craving for bargains is not kept in check.

NOT LAST LONG

"I don't think Higginbotham will keep his new job long."
—London Illustrated.

Letter To The Editor

ANOTHER UNEMPLOYED

Editor Examiner:

Sir,—I would like a space in "Your Letters to the Editor," column of your paper to express my feelings towards the unemployment situation in Peterborough and no doubt ninety per cent of the unemployed are with me in my views.

There never was a more truthful statement made than the letter "Her facts in Order," in Tuesday, March 4th copy of the Examiner.

I am a married man and no cripple and I have walked the streets of Peterborough for nearly three years and by times have have left Peterborough for Oshawa and Toronto in search of work, but to no avail. Now there is no reason why a married man or girl either has to leave the city they were born in to find employment, I figure the whole blame is in the employment managers in our local factories. Most factories in Peterborough hire a great percentage of farmers' sons, farm owners and foreigners from God knows where. It seems to me if you say you are from Baffin Land or somewhere a few thousand miles away or have a good percentage of farm manure on your legs, you sure have a great chance of getting a job. I have no objections or I am sure no one else has of outsiders working in Peterborough, but why not give our local men the preference. There are lots of smart men in Peterborough who are unemployed and have several dependents. I am 31 years of age, can do a great many different jobs, and have always been considered a good worker. I have had experience in a good many different varieties of work and up to the present time I have never received relief in any form, but still I am very unlucky at getting employment. There were just fifteen men waiting at the De Laval to get work, a week or two ago when I was there.

Then a word or two about the single girls who are walking the streets with the whole thought of work in their minds and just can't find it. Why are all these married women working every day in our factories in Peterborough and in many cases their husbands working in the same factory or the one across the road? Now these married women are doing wrong in my mind, their places are at home. If it continues I guess we men will have to don the skirts and stay at home and let the women bring home the bacon. Every married woman holding down a job is just keeping a poor single girl walking the streets, who perhaps has her father, sister, mother, or someone to help support. Is this fair?

It's about time a good many points in this local unemployment situation were looked into. What I have mentioned are just a few of the facts of which I am aware of.

Thanking the Examiner for its valuable space. I remain,

"ONE OF THE MANY."

Peterborough, March 6.

Death of Catherine Traill

By Edwin C. Guillet, M.A. in Cobourg Sentinel-Star.

"AN old landmark in the history of this part of Canada has been removed this week, when Mrs. Catharine Parr Traill, the authoress, died on Tuesday in her 89th year, and was buried yesterday at Lakefield. Mrs. Traill was the daughter of an English gentleman named Thomas Strickland, who was a descendant of the Stricklands of Yorkshire, and was born on Jan. 9, 1802, in London, Kent, one of a family of sisters well known in the literary world.

Literary Family

"Elizabeth and Agnes Strickland were jointly the authors of the 'Queens of Scotland,' and separately of other historical biographies. Susanna, afterwards Mrs. Moodie, became well known as a writer both in England and Canada, 'Roughing It in the Bush' coming from her pen. Jane Strickland was the author of 'Rome, Regal and Republic,' and other works of a semi-historical nature.

Emigrate to Canada

"Catharine Parr Strickland met Mr. Thomas Traill, of the Orkneys, in 1831, and was married to him in May, 1832, and after a visit of a few weeks' duration in the Orkneys, Mr. and Mrs. Traill sailed for Canada on July 7 and arrived in Montreal on Aug. 17. Via Cobourg and Peterborough they came to the shores of Lake Katchewanooka, the present site of Lakefield, where Mrs. Traill's brother, Mr. S. Strickland, was already settled, and where Mr. and Mrs. Traill spent the next seven years, 1832-1839.

Author of 'The Backwoods of Canada'

"Mrs. Traill's pen was not idle, and she soon began to evince her interest in the country of her adoption. In 1835 she wrote 'The Backwoods of Canada,' which was published in London by Charles Knight. This contained much information for intending emigrants and had a large circulation. The hardships and discomforts of life in the bush were described with fidelity to the fact and in the spirit of cheerfulnes and hope. It was undoubtedly the means of leading many to make their homes in Canada.

Remove to Ashburnham and Rice Lake

"Between 1839 and 1846 they lived at Ashburnham (just east of Peterborough), at the end of which time they removed to the shores of Rice Lake. In 1857 they were burned out and lost everything—books, manuscripts, all save life. This calamity was followed in June, 1856, by the death of Mr. Traill at the age of sixty-six.

Mrs. Traill Returns to Lakefield

"Soon after this bereavement Mrs. Traill returned to the banks of the Otonabee, near her brother's home near Lakefield. In 1893 Mrs. Traill received from the Government the gift of a tiny islet in the Otonabee River."—Cobourg Sentinel-Star, September 1, 1899.

A Bit of Nonsense

No Good At All

A man burst into the office of a railway official and demanded that the driver of the 12.15 express should be forbidden to blow the whistle on Sunday mornings.

"Why, that's impossible! What leads you to make such an unreasonable request?"

"Well, our vicar preaches until he hears the train whistle — and that confounded express was forty minutes late last Sunday!"

Murdered

The constable called at a villa and rang the bell. Inside the house the piano-playing ceased and a rather scared-looking young woman appeared at the door and asked: "Yes? What do you want?"

"Well, miss," said the constable, "we've just had a telephone call to say that there's some fellow called Mozart being murdered in this house."

DISTRESSING TO CENSORS

It must be distressing to the censors to have a Minister of the Crown, in answer to questions in the House of Commons, reveal the whereabouts of many of the hush-hush munitions works that the newspapers have been forbidden to mention. — Oshawa Times.

Hard To Believe How Time Flies

MARCH 8

1911 The elevator of H. M. Fowlds at Birdsall is badly damaged when a G.T.R. train runs into the building and much grain is spilled.

The Young Conservative Club rooms on George Street opened four years ago have been closed.

The famous harem skirt makes its appearance in Peterborough stores but so far there have been no sales.

Mrs. Osway Carver, well known resident of North Monaghan is dead.

An all-star Toronto senior hockey team defeats the local intermediates 13 goals to 11.

1921 J. S. McKinnon, Dominion president of the Canadian Manufacturers' Association tells the local branch that the organization does not favor a general election now.

Robert Harstone is chairman, W. H. Dunsford, treasurer and F. H. Dobbin, secretary of a citizens' committee to raise $3,000 for the Salvation Army.

Peterborough - Lindsay deputation seeking new highway gets favorable reception from Hon. F. C. Biggs.

J. J. Duffus is installed as president at the annual meeting of the Board of Trade.

H. F. McNichol is elected president of the Havelock lacrosse club.

1931 Peterborough has one of its heaviest snow storms in years with 18 inches of snow falling in 15 hours. All the roads are blocked.

The Ovaltine Company has contracted for ten tons of eggs from the Canadian Packing Company.

Men of the city's unemployed have been given work helping to clear the streets of snow.

Hockey game at Norwood is postponed because Lakefield team cannot buck the snow drifts.

W. H. Young, is re-elected president of the horticultural branch of the C.G.E. Social and Athletic Club.

IN WAR TIME

1916 Mrs. Michael Burke is fatally injured when she is struck by a street car on Water street.

Lieut.-Col. T. W. H. Young of Peterborough medical officer of the 2nd Canadian Divisional Engineer is decorated with the order of St. John of Jerusalem.

A resolution is passed at a meeting of the Peterborough branch of the Speakers' Patriotic League favoring conscription for Canada.

Mayor Duffus is endeavoring to have a military training camp established at Nassau.

City council decides to fix the assessment of the Grand Opera House at 20,000 a year for five years.

A Bible Message For Today . . . .

Hearken to me, ye that follow after righteousness, ye that seek the Lord: look unto the rock whence ye are digged....Hearken unto me, my people; and give ear unto me, O my nation; for a law shall proceed from me, and I will make my judgment to rest for a light of the people. My righteousness is near; my salvation is gone forth, and mine arms shall judge the people; the isles shall wait upon me, and on mine arm shall they trust.

Lift up your eyes to the heavens, and look upon the earth beneath: for the heavens shall vanish away like smoke, and the earth shall wax old like a garment, and they that dwell therein shall die in like manner: but my salvation shall be for ever, and my righteousness shall not be abolished.

"Lovely looking place darling . . .
AND REMEMBER WHAT A WRECK IT WAS?"

Perhaps all your home needs to make it more comfortable and attractive is an open porch—new sidewalls—or fresh paint! ACT NOW—AND SAVE. Although government modernization loans have been discontinued, we do maintain a convenient Time Payment Plan for certain specific jobs like re-roofing—insulating—and re-siding!

(Note: Remodeling Booklet On Request

The PETERBOROUGH Lumber Co. Limited
PETERBOROUGH ONT
PHONE 4655
ESTABLISHED 1840

MILLBROOK

St. Andrew's WA Lay Plans For Busy Month

MILLBROOK, March 8—(ENS)—Mrs. J. Albert Brown was hostess for the March meeting of the Women's Association of St. Andrew's Church, held at her home, Tupper street, on Wednesday, at 3 p.m., with the president, Mrs. P. I. Bentley, in the chair.

The devotional theme was "Faith in the Holy Spirit as the Comforter"; Mrs. Ross Edmunds reading the lesson, and Mrs. Richard Matchett closed the period with prayer, after the talk which emphasized the "three cheers of the Bible: first, the cheer of forgiveness, "Son, be of good cheer, thy sins are forgiven thee"; 2, the cheer of companionship, "It is I, be not afraid"; and 3, the cheer of victory, "Be of good cheer, I have overcome the world."

Miss Josie Sutton called the roll, when fees were paid, and contributions to the mile of coppers received, the communications including a card of thanks for cigarettes sent to E. V. Scott, now on active service in England; and notes expressing gratitude for remembrance during sickness, or bereavement, from Mrs. M. E. Hobbs, Mrs. Stanley Wright, and Mrs. W. A. O'Brian.

Letters were also ready from the T. Eaton Company, regarding donation of five dozen small tea plates, and from the Robert Simpson Company for a donation of 1½ dozen plates of larger size, the gifts being intended for use at the recent congregational supper. Letters of thanks will be sent these firms for their generous donations, and a purchase of further plate made from the funds cleared at the supper in question.

The treasurer, Mrs. J. McKnight, reported $9.40 from the afternoon tea served at her home, following the February meeting; $16, with $9.93 cleared, from the supper at the congregational rally; $8.50 and $9.25 from two pot luck dinners, Mrs. Irwin Hatherly, Mrs. Edworthy and Mrs. J. H. Might having been hostesses for the first at Mrs. Hatherley's home; Mrs. Bentley and Mrs. J. Stinson taking charge of the second at the former's home.

The next pot luck dinner, with Mrs. A. L. Sisco, Mrs. Edmund Ball, Mrs. R. Matchett, and Miss Ledlia Kennedy as hostess will be on Monday, March 10, at Miss Kennedy's home. The crokinole party, planned for March, will be on Friday, March 21, in the church basement, and the afternoon tea and baking sale will be on Saturday, April 26, in the community waiting room.

Mrs. Maud Hetherington brought in the holiday cards, which were given out, Miss Sutton and Mrs. W. E. Ball to be in charge of the distribution and the collection of same; a dime is put in the small attached envelope for each holiday of the year. Mrs. Stinson will have the April meeting at her home, and the meeting was dismissed with the benediction and the National Anthem, after which the hostess served candy and a social hour was enjoyed.

Y.P.U. Meeting

The Christian Endeavor convener, Jean L. Burnham, was responsible for the program at the weekly meeting of the Young People's Union, held on Tuesday at 8 p.m., with the president, Gordon Might, conducting the business period.

The young people plan to hold another pot luck supper on Monday, March 17, with a St. Patrick's Day program to follow. The lesson for the evening was read alternately from Matthew's gospel, and Paul's letter to Timothy, and Phyllis Kidd offered prayer.

For the study, Miss Burnham led in a questionnaire on the Bible, and a one-act play followed with Dorothy Sisco, Jack Kidd, Leitha Edworthy, and Lloyd Bowerman taking part, the material being illustrative of the evening's theme.

The general discussion, and the benediction closed an instructive program, and next week the missionary convener will have charge.

SLASHES HITLER'S PORTRAIT

For mutilating with a knife a portrait of Hitler hanging on a hotel wall, Toni Samuelson, a woman of 34, was sent to prison for 12 months in Trondheim, Norway.

M. RAWLINSON LIMITED
Established 53 Years
Specialists in MOVING, STORING, PACKING, SHIPPING.
Experienced, Efficient Movers to anywhere in Canada or United States. Covered padded vans. Also seven up-to-date warehouses for storing household effects.
610 YONGE ST. TORONTO
Telephone Kingsdale 5125.

GET AFTER THAT COUGH—RELIEVE IT THIS WAY

Here's a quick and pleasant way to get relief from those annoying coughs and throat irritations which so often come with a cold. The minute you feel the least sign of scratchiness or throat-tickle, start with Ayer's Cherry Pectoral. Take a spoonful at once. Feel it soothe the irritated throat membranes—ease discomfort. In just a few minutes you should enjoy remarkable relief! Ayer's Cherry Pectoral with the good wild-cherry flavor is pleasant to take, and may be used as needed because it does not upset the stomach. Ask for Ayer's Cherry Pectoral at your druggist's.

AYER'S CHERRY PECTORAL
IN HOUSEHOLD USE FOR 100 YEARS

Italian Troops, War Prisoners Sent To India

From News of the Day Newsreel, this picture shows Italian troops being marched through Bombay, India, after arrival from North Africa where they were captured by the British.

Village Of Havelock Sets Rate At 45 Mills

HAVELOCK, March 8—(ENS)—The council meeting was held on Monday evening, when the tax rate for the village was discussed, and the rate of 45 mills set for the year 1941. This decision was made earlier, owing to the tax collecting plan that has been adopted by the council, that of making taxes payable in four instalments.

All members were present at this meeting with Reeve Seeney in the chair.

Two tenders were received for the wood supply at the town hall, from M. McArthur at $9.00 per cord and A. Spencer $8.00 per cord. The tender of A. Spencer was accepted and 12 cords of body maple were ordered on motion of Pollock and Sanderson.

A letter from Mr. Fair, solicitor for Dr. D. J. Holdcroft, M.O.H., with the cheque of $40.00, which the council issued to Dr. Holdcroft, was presented to the council by Mr. Miller. Moved by Pollock, that a suitable settlement be arranged with Dr. Holdcroft out of court. Not carried.

Moved by Martin and Ketchen, that the request for a marriage register from the Pentecostal Tabernacle be granted. Carried.

Clerk Puffer applied for the Tax Collector's position, which he has held for the past few years, with a salary of $100, owing to the extra amount of work involved in the new tax arrangements. On motion Mr. Puffer secured the position.

On a motion of Sanderson and Pollock a request is being sent to the Department of Highways in regard to 16 elm and maple trees for along the south side of No. 7 Highway.

Mr. George Watson addressed the council regarding the lights on No. 7 Highway, stressing the importance of their erection for the safety of the public. Moved by Pollock that the lights be erected on No. 7 Highway. Not carried.

Diamond Anniversary

Mr. and Mrs. Joseph Dorricott, Lindsay avenue, Toronto, are celebrating their diamond wedding anniversary, Friday at their home, when friends and relatives will call. Mr. Dorricott, who was for 50 years an engineer of the CP.R., was born in Wales. There are five children living, Mrs. T. H. Carson, Edwin, William and Walter Dorricott, all of Toronto, and Mrs. Harry Haines of Chicago. There are many grandchildren and great-grandchildren who will be present for the occasion.

Mr. and Mrs. Dorricott were former residents of Havelock, where all three children were born. It was here that Mr. Dorricott first started his career as an engineer, starting to work on Friday 13th, his first engine number was 13. During all the years of working for the railway Mr. Dorricott never had an accident.

Orange Lodge Party

The card party and dance held by the Orange Lodge on Wednesday evening was well attended, with ten tables of euchre being played. The ladies' first prize went to Mrs. Brisbin, the second to Mrs. F. Thompson and the consolation to Mrs. William Harris. The men's first prize went to Gordon Tucker, the second to Joseph Johnson, the consolation going to William Copp. After the euchre, dancing was enjoyed.

The proceeds amounted to $24.50 which will be forwarded to the British War Victims' Fund.

Mrs. Wright Hostess To Keene Ladies' Club

KEENE, Mar. 8 — (ENS). — The Ladies' Club met at the home of Mrs. H. Wright for its Wednesday night meeting. The topic, How to Acquire a Literary Taste, was given by Mrs. George Murray. Mrs. Murray touched briefly on the literary style of several great poets, illustrating with short sketches from their works. Miss Margaret Bryce read "Cotter's Saturday Night" by Robert Burns; Miss Lyla Drummond Grey's "Elegy"; Miss Isobel Faux read a poem "Canada" by Charles G. D. Roberts. Contests were played and serving a dainty refreshments brought the evening to a close.

CHINESE A.R. SHELTER

Well-ventilated galleries constructed 50 feet below the ground under two modern eight-storey buildings in Chungking, China, will each hold nearly 5,000 people during air raids.

Minister Seeks Legislation To Limit Drive Against Hares

By CENTRAL PRESS CANADIAN

TORONTO, Ont.—Closely following organized drives by a hundred hunters or more on Ontario's giant hares, Hon. Harry C. Nixon, Ontario Minister of Game and Fisheries, announced this week that he would seek legislation to limit driving parties to no more than 15 persons so that this unusual breed will not be totally destroyed and will be preserved for posterity and the excellent sport they provide.

Found In Central Ontario

Found in no other place in the western hemisphere than a 500-mile region in Central Ontario, the huge rabbits, weighing from eight to 20 pounds, are actually European hares. From three to six times the weight of ordinary cottontail rabbits, they attract many American hunters to Ontario which, according to Mr. Nixon, is most important when Canada needs American dollars badly for the purchase of war materials and essentials from the United States. Thus the lowly rabbit is finding a place in Canada's defence plans.

Multiply Rapidly

In 1915 a half dozen of the big hares escaped from a private preserve at Beaumont farm, near Brantford, Ontario. During the next 10 years they multiplied rapidly and spread out in a radius of 200 miles from Beaumont but were not noticed by sportsmen who just thought they were freaks, or especially large jack rabbits. Between 1925 and 1930 biologists of the Ontario game and fisheries department identified them as true European hare and traced their origin to its original source. The big rabbits breed eight times between February and August, bearing small litters of two or three each time. An unusual feature of the breed is that the young are born fully furred with their eyes open and within three or four days are able to be "on their own" and self-sustaining. The adults are not varying, as many northern rabbits are, and their fur does not change to white during the winter months but stays the same fawn-grey throughout the year. They do "hole in" when hunted as most rabbits do but depend on their speed and long strides to outdistance pursuit of man or dog. They are quite frequent and considered excellent sport because of their speed which gives them more than an even chance with hunters who are excellent marksmen and quick on the trigger. The big rabbits are quite plentiful and attract many American sportsmen to Ontario.

After a few hours of hunting, this hunter bagged a 12-pound hare. RIGHT, and a large-sized cottontail rabbit.

Freights Pile Up At Station In Merritton

MERRITON, Ont., March 8.—(CP)—Traffic was blocked on the Canadian National Railways main line for more than four hours this morning as the result of a collision involving two freight trains. No one was injured. Three freight cars were derailed and demolished and several hundred feet of track was ripped apart in the collision which occurred almost in front of the Canadian National Railway station at Merritton, near St. Catharines.

Salvage and wrecking crews and a derrick were rushed here from Hamilton and shortly past eight o'clock one track was restored to use. Several heavily laden and lengthy freight trains which had been halted on opposite sides of the wreck were cleared through.

Workmen believed that repairs would be completed and wreckage cleared away by early afternoon.

An investigation is underway by C.N.R. Constable W. G. Trim, St. Catharines.

A switching engine was pulling a string of cars from the Eastbound tracks across the Westbound to the N.S. and T. railway yard. The last car of the short train, a box car laden with merchandise for a St. Catharines plant, was not clear of the eastbound traffic when a long freight train, pulled by a "6000" type engine, bound for Niagara Falls from Sarnia, plowed into the box car, and hurled the wooden car and two empty Gondola cars across the eastbound tracks.

The impact slowed the freight and it continued along the switch, pushing the cars of the switching freight ahead of it until the big engine was brought to a stop.

The three freight cars were hurled a considerable distance and smashed. The box car was thrown against the car foreman's office beside the eastbound track and the small building was wrecked. The office was unoccupied.

Conductor McCann, Hamilton, and Engineer Jack Shrugg, Niagara Falls, were in charge of the switching train, while conductor Ackerman and Engineer Randall both of Sarnia were operating the Niagara Falls bound freight.

Film Head In Court

Joseph M. Schenck, 58-year-old chairman of the board of Twentieth Century-Fox, is pictured in federal court in New York as Schenck went on trial on federal charges of income tax evasion and perjury.

Carol Receiving His Subjects

LISBON, Mar. 8 — (AP).—Henrique Viana, spokesman for the Portuguese Foreign Office, said to-day the government has given former King Carol of Rumania and Mme. Magda Lupescu permission to live in Portugal for some time.

They are living on the first floor of a small chalet in a residential district of Lisbon as guests of the wealthy Portuguese business man, Augusto Lopes Joly.

"The king," friends said, "will be glad to receive and meet all Rumanians who may wish to greet him 'as members of the same family and race,' but he would rather keep pressmen and publicity away while in Portugal."

Charge Red Tape Delays Shipping

CARDIFF, Wales, Mar. 8 (CP).—One of Britain's leading shipowners asserted to-day that governmental red tape is causing "endless delay" in the movement of vessels transporting the nation's food supplies.

Sir Willie Reardon-Smith told the Bristol Channel Shipowners' Association the red tape is due to a lack of co-operation and confidence between shipping men and the Ministry of shipping.

"If only the Prime Minister or some other minister with the necessary drive and authority could spend some time in the departments affected," he continued, "iron out natural jealousies which exist between one department and another and cut away a few wrappings of red tape and get down to essentials, all shipping men would be happier and the nation's war effort would be helped considerably."

Sir Willie said shipping men are greatly concerned with an apparent neglect of shipping in departments supplying and transporting food, "even in the Admiralty."

LONDON, Mar. 7 — (CP). — Lord Stamp, chairman of the London, Midland and Scottish Railway, declared at the company's annual meeting to-day that British railroads were hamstrung by governmental demands which "make nonsense." He said proper thought had not been given to the transportation problem.

Claim Officials Hotel Owners

TORONTO, March 8 — (CP). — William J. Stewart (Cons. Toronto-Parkdale) said during debate on the Throne Speech in the Ontario Legislature yesterday that he had information that hotel licences were owned by Crown and public officials.

"If that is right, it should be cleaned up," he said. "What position is a man in to prosecute others when he is identified with a hotel licence?"

Hon. St. Clair Gordon, chairman of the Ontario Liquor Control Board, asked Mr. Stewart to give the name and authority of those concerned and the matter would be inquired into.

"I'll be glad to give the information I have," Mr. Stewart replied.

"There is no authority granted to anyone in this province who is not a Canadian citizen," Mr. Gordon said. "As to public officials, I'll appreciate a list, have it checked and tabled in the House."

"My information is from talk on the downtown streets and was given to me by a hotel official, proprietor of a large hotel," said the Toronto member.

Mr. Gordon agreed that if the question was put, the information would be given.

CONTINENTAL LIFE

The successful man plans his success... with

Four Square Protection

removing the worries of financial insecurity.

Branch Offices Throughout Canada

Total Assets Exceed $10,000,000

PETERBORO BRANCH

LORNE C. BATEMAN
Branch Manager
387A George St. North
PETERBORO - ONT.

A Sound Canadian Company Established 1899

FOUR SQUARE

MORE WORK IN LESS TIME AT LOWER COST!

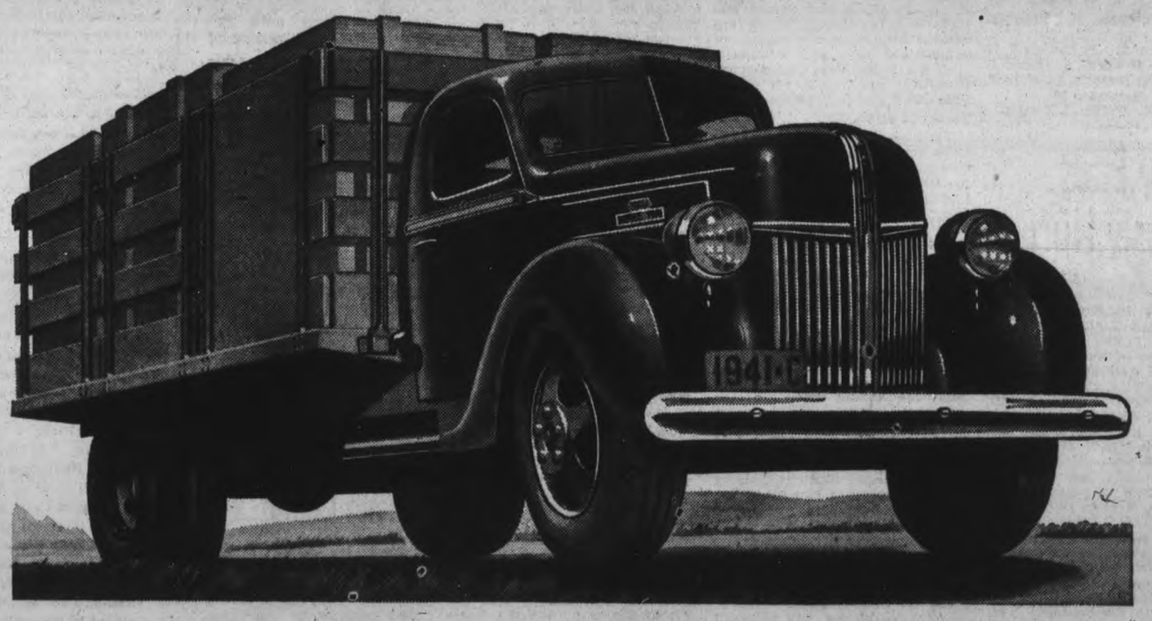

IF YOU want speed, thrift, efficiency in trucking ::: if you want ample margins of power, and downright economy now and throughout the long life of your equipment, then standardize on Ford Trucks. Six years in a row and for twenty-two out of the last twenty-six years they have held sales leadership in Canada.

Ford Trucks for '41 offer fifty-nine body and chassis types, eight wheelbases, three V-8 engines, providing an unusual range of size and power. Compare these values . . . V-8 power, chassis features typical of high-priced trucks, rugged frames, proven dependability, low Ford prices. Check results right on your job! Arrange with your Ford dealer to test the new Ford under *your* loads and with *your* driver. No obligation. Make this test now.

Three great V-8 Engines

85 hp., 95 hp., 100 hp. Continuous improvements have brought the efficiency, economy and reliability of these famous power plants to a fine point of perfection. Fleet operators, who figure costs to a fraction of a cent, are enthusiastic about their low cost of operation. Ford universal service is a real boon, especially to long distance haulers.

with FORD TRUCKS and COMMERCIAL CARS FOR 1941

Hood & Cumming Motors Ltd.
Corner of King and George Sts. Phone 5832

QUAKER ACES NOSE OUT WESTCLOX GIRLS IN THE CITY LEAGUE

League Leaders Stage Thrilling Fight

Quaker Aces all but clinched first place in the Ladies' Senior City League by managing to nose out their nearest rivals, Westclox, 21-20 in a thrilling battle. Quaker Cubs all but hung up another of their now well-known upsets before bowing out to "Y" Gym, 15-9, in the other half of the weekly double bill at the Y.W.C.A. last night. Aces were the nearest to defeat they have been in some weeks, last night but finally managed to win out, while "Y" Gym. stayed near the top rung by coming from behind to down the Cubs and virtually eliminate them from a playoff chance.

Cubs managed to keep the Gym. team off the score sheet in the first half and led 4-0 at the rest period. The winners flashed an improved offensive, however, in the last half to close up the gap and finally pull away in front. The losers have played the role of "giant killer" several times this season and for half of the game it looked as though they might do it again until "Y" Gym.'s attack got rolling to pile in 15 points in the last half and assure them of victory. The losers battled hard all the way and carried a fair share of the play until they tired in the final minutes and faded out of the picture. Each team made one in three free throws. B. Flynn and R. Sullivan led the winners with H. White and B. Fenner prominent for Cubs. The teams:

Quaker Cubs, 9.—G. Allen 2. H. White 3, B. Fenner 4, D. Smith, M. Youdell. J. Metcalfe.

"Y" Gym., 15.—B. Flynn 4, I. Young 2, S. Zacks. S. Ecobichon, R. Sullivan 3, D. Ackford 4, R. Ellis 2.

Referees — W. Thirnbeck, J. Cooper.

Hard Fough Game

In one of the closest, most thrilling frays of the season, Quaker Aces just managed to nose out Westclox 21-20, in the final and feature part of the double feature. The winners had established a 13-8 edge in the first half, but Westclox rallied strongly in the final period to make the final score a photo finish. Aces gave their usual consistent show of good passing and shooting, but the losers better checking and a last half scoring show of their own made it a thrilling finish. The play was just about as even as the score indicates with the winners carrying the first half edge and Westclox all but equalling it in the second period. Both teams muffed scoring chances that would have shifted the count either way. with Aces shooting a shade more productive than the losers. Westclox could have grabbed the verdict by counting more than the two in eleven free throws they had, while the winners only made one in seven tries. S. Alexander, P. Lawless and D. Weese led the winners, with E. Craig and B. Saunders standing out for Westclox. The teams:

Westclox, 20—J. Crowe, B. Saunders 7, E. Craig 12, H. Tighe 1, M. McFadden, D. Gibbs, F. Bestard, E. Bestard.

Queker Aces, 21.—P. Lawless 3, D. Weese 4, H. Howden, A. Grady 2, J. Fowler, M. Duncan, E. Kerr 2, V. Wood. S. Alexander 10.

Referees—H. Smith, J. Cooper.

Alberta Curlers Take The Brier Tankard

HOWARD PALMER

MACDONALD BRIER TROPHY

C. P. WEBB

A. GOODER

J. LEREAU

Alberta's top curling rink skipped by Howard Palmer of Calgary, won the MacDonald Brier tankard, premier curling prize of the Dominion after a spirited tussle in the big bonspiel in Toronto. Here are members of the winning rink, along with the trophy. The Calgary stanemen carried off top honors with a record of eight wins and one loss. They succeed Manitoba as custodians of the Brier trophy.

North Sydney Fans Join Boycott

GLACE BAY, N.S., March 8, — (CP).—Tempers of the colliery working hockey fans here continued to shower sparks to-day over the Cape Breton Hockey League situation.

There were still some who thought the sparks might start new fires when it was learned the Quebec Amateur Hoskey Association had recommended to the Canadian Amateur Hockey Association a resolution that Glace Bay be barred from Allan Cup play even if they win the Cape Breton series. The reaction of the inflammable miners to this might revive the strike talk which has been hailed here for the last two days as the one weapon capable of dealing with the "discrimination" against the Glace Bay team.

The hockey conflagration which started in Glace Bay spread last night to North Sydney, where fans decided to join in the boycott of Sydney merchants and wohlesalers until the Millionaire club dropped its protest against the use of the agile Bill Fraser in the Miners' nets.

Threat to Strike.

The boycott started here with the endorsement of merchants and the Glace Bay board of trade, and was followed by the colliery workers' threat to strike. Both were means of expressing the fans' anger at Sydney's alleged "poor sportsmanship" in protesting the the use of Fraser, taken from the Northside Victorias for the series when Glace Bay's two goalies faded from the scene—one by disbarrment, and one for unexplained reasons.

Even the decisions to allow the miners to keep the three games they have won in the best-of-seven series for the C.B.H.L. title failed to pacify the fighting fans.

Unable To Get Meal.

Sydney visitors here found that waitresses in restaurants couldn't find time to serve them. Truck drivers from that steel city, hauling goods to Glace Bay merchants, got as far as Reserve Town, and then turned back. They met a group they figured were pickets out to enforce the boycott, and decided discretion was the better part of valor.

But this dizziest drama in maritime hockey history was climaxed when the town council met here yesterday and asked that the Provincial Attorney-General's Department investigate the situation.

Rumor has it that department threw out the request, but are fearful more pressing demands will follow.

TO SHOOT STRAYING CATS

Holding that cats are frequently the source of the transfer of rabies to dogs, Shanghai, China, police warned that all cats found on highways will be shot.

The original manuscript of H. Rider Haggard's "Alan Quartermain" was auctioned recently in London for $600.

Some Ball Camp Training Notes

AVALON, Calif., Mar. 8 — (CP). —Charley Root, 40-year-old Cub veteran, received good news to-day from Manager Jimmy Wilson. Root is to escape bull pen duty this season and will be used as a starting pitcher occasionally, especially when double-headers pile up.

MIAMI BEACH, Fla. — Doc Prothro of the Phillies looks to Rookie Frank Melton to bolster his pitching staff. Ordered to "cut loose," Melton displayed a world of stuff, especially a fast ball that fooled all the Philly sluggers.

SARASOTA, Fla. — Joe Cronin is pleased at the showing of Woody Rich, who faced just six batters in a two-inning stint against the Reds yesterday. Cronin plans to start Jimmy Foxx in all the Red Sox exhibition games but will remove him from the lineup after an inning or so to help his injured right wrist to heal.

SAN ANTONIO, Tex. — One for the book: Elden Auker was both the winning and losing pitcher for the Browns yesterday in a six-inning practice game. Auker pitched the first two innings for both sides.

LAKELAND, Fla.— Charley Gehringer may be the "old man" of the Detroit Tigers, but he hasn't lost his skill at the plate. Working out for the first time yesterday, he awed teammates by solving the new fast ball of Paul (Dizzy) Trout with well-placed bunts and line drives.

Carpetball

Schedule:

Tuesday, March 11.—SOE No. 2 v. St. George's No. 5. LOL No. 3 v. BESL No. 7; Auto Tops No. 8 v. LOL No. 4.

Wednesday, March 12—PFD No. 6 v. Wanderers No. 9; SOE No. 1 v. Carpet Tacks No. 10.

Results:

BESL No. 7, 12-11; Carpet Tacks No. 10. 7-8.

SOE No. 1, 23-9; PFD No. 6, 11-11.

LOL No. 3, 10-9; St. George's No. 5, 8-8.

PFD No. 6, 6-16; Auto Tops, No. 8, 14-11.

Wanderers No. 9, 14-9; SOE No. 1. 13-5.

SOE No. 2, 8-8; Carpet T - No. 10, 19-17.

BESL No. 7, 16-16; LOL 1 5-7.

Notes:

With only two weeks of the regular schedule to go the top teams are getting well mixed.

The Legionaires have now forced they way into tie for top honors with the Separator gang and have pulled their average up to the 50 mark from 47 of two weeks ago.

The Separators hold first place by virtue of 52 per cent rolling average.

St. George's hold third position, 2 points behind the leaders, whilst the Wanderers are just one point behind in fourth position.

The two top teams are meeting this week on the L.O.L. grounds and this promises to be a real battle.

At a meeting of the league on Friday, recommendation were brought forward that the first three teams will receive prizes and these to be in War Savings Stamps.

Owing to a poor turnout nothing definite was decided, but each skip will be notified and will take a check on his team.

Also it was recommended that the President's Cup games following the close of the regular schedule. All games to be played on neutral grounds. Fees to be the same as previous years. Any team wishing to enter into the President's Cup games should notify the secretary by next Saturday.

TO HOLD AVIATION DAY

Cuba will have an Aviation Day commemorating the anniversary of the death of several Cuban aviators in Cali, Colombia, during a good will flight.

Juveniles Win Round From Port Hope

Reeling off their sixth straight win Peterborough's juveniles hockey team captured the O.J.H.A. group last night when they defeated Port Hope at Lakefield 6 goals to 3 and took the playoff round 12 to 6.

It was a fast and well-played game with Port Hope putting up a gallant fight before they finally went down to defeat. They succeeded in holding the young Petes to a scoreless tie in the first period and after Huard had opened the scoring early in the second session the Ontarios came back with a goal to tie it up. However Garvey and Smith registered in succession for the Petes and they were never headed after that. It was 3 to 2 in their favor at the end of the middle stanza and in the final twenty minutes they outscored their opponents 3 goals to 1. Huard and Garvey were particularly good for the Petes while Ashby starred for the losers.

Lineups and summary:

Port Hope: Goal, Anderson; defence, B. Bailey, R. Bailey; centre, Keller; wings, Ashby, Downey; subs, Smith, Welch, Foote, Dotzho, Watts.

Peterborough: Goal, Leether; defence, Gillespie, McGregor; centre Garvey; wings, Huard, Smith; subs, Jones, Murphy, Hudson, Close, Lawson.

Referee—Joe Blewett.

First Period

No score, no penalties.

Second Period

Petes—Huard (Smith) 1:05
Port Hope—Ashby 5:01
Petes—Garvey (Huard) 8:50
Petes—Smith 13:57
Port Hope—Downey (Masters) 18:25
Penalties—Downey, Lawson.

Third Period

Petes—Gillespie (Hudson) ... 10:00
Petes—Huard (Garvey) 12:40
Port Hope—Ashby 18:00
Petes—Huard 18:50
Penalties—Close, Bailey, Welch.

Gynane Captures Y Swim Event

The Peterborough junior swimming club under the direction of Coach Gord Minty staged another successful handicap swim last evening at the local pool. The event was a one hundred yard free style swim and was won handily by Jack Gynane. Gynane has only been swimming a short time and showed marked improvement during the night's events. Second position was keenly fought for between G. Pinch and Lynn Head, with the former taking the decision.

A club meeting was held following the meet. The meeting was terminated with refreshments supplied by various members. Mr. Alex. Fitzgerald was guest speaker at the luncheon, and also presented the swimming club shield to Jack Thirnbeck, who won it for the month of February.

Complete results of the events are as follows:

1st Heat—1 J. Gynane; 2 G. Pinch.

2nd Heat—1 R. Seabrooke; 2 J. Thirnbeck.

3rd Heat—1 L. Head; 2 J. Shields.

Semi-finals:

1st Heat—1 G. Pinch; 2 J. Gynane.

2nd Heat—1 L. Head; 2 J. Thirnbeck.

Final—1 J. Gynane; 2 G. Pinch; 3 L. Head.

Half-mile relay—1 Team of A. Brown, J. Shields, Clapham, Gynane and B. Coones; 2 Team of D. Pinch, R. Seabrooke, J. Thirnbeck, G. Pinch and D. Plunket.

Eire now has 25,000 Red Cross members, a new high record.

SPORTS – DAY BY DAY

By FRED D. CRAIG

With Outboard Marines clashing with Trenton Flyers in the first game of the O.A.B.A. group playoffs and hockey so far as Peterborough is concerned chiefly a matter of history for the year basketball comes into its own. If the Outboards can get by the Flyers who ran second to them in the group schedule games Peterborough fans are in for some brilliant exhibitions of the cage game because the winner of the Flyers-Peterborough series are booked to meet the Toronto winners, the Earl Grey team in the first round of the provincial playdowns. And that means action plus. The Toronto team, just barely nosed out of the championship last season has been built up for this year's competition and is considered a senior outfit in everything but name. They will be tough opposition indeed for the Eastern Ontario winners whichever outfit grabs the honors down this way.

* * * * * *

Tonight's game which gets under way in the Y.M.C.A. gymnasium at 8.15 o'clock should be a hummer. The Air Force five captained and sparked by Brian Casey, former University of Western Ontario star, a steady and capable cage performer in his own right, play sound effective basketball. We have an idea that the Outboards who have been running up big scores in their scheduled games will find the Flyers about as tough defensively as anything they have tackled this season. However, the Peterborough crew are counting upon the sharp-shooting of Thorburn, McArthur, Stewart and McPherson to more than offset the steady blocking of the Flyers. Outboards believe in the system of keep tossing them at the basket and you are bound to sink a flock of them. And some of their sniping is done in unorthodox style which makes it tough for the opposition to deal with their attacks. It should be a great battle tonight. It will be prefaced by a game between the junior O.A.B.A. squad and Dominions and an exhibition between the juvenile Y boys and the Y.W.C.A. Cadets.

* * * * * *

Hastings' favorite citizen, Dit Clapper, is undoubtedly Mr. Defence for 1941. Every Canadian Press all-star selection so far has Clapper named for a position and he will undoubtedly land more first-choice votes than any player in the N.H.L. The Hastings' professional has played grand hockey all season. His work on the defence has been flawlessly effective, he has come through with scoring plays in close games when his forwards were stymied and he has been the driving force for the Bruins all winter. All things considered he has been the outstanding player of the year. Other places on the all-star team are not yet so definitely decided and it looks like a battle for some of the berths, although Sweeney Schriner seems to have the left wing post about hogtied in the early voting. It will be quite a scrap between Bryan Hextall of the Rangers and Bobby Bauer of Boston for the right wing slot. They are unquestionably the two best right wingers going both ways, in the big show.

* * * * * *

The Skiiers' Big Day

Tomorrow is to be the big day for the Peterborough Ski Club when the senior championships will be decided at Bethany. The downhill event will be run off in the morning and the slalom contest will be the feature of the afternoon program. Snow conditions are reported as excellent, a big field of entries is expected and the competition should be about the keenest in the history of the club. In order to get an early start in the downhill event it has been arranged to have the bus leave at 10:30 o'clock Sunday morning.

* * * * * *

The winners in the junior events have been officially announced. They were as follows: Boys' jumping—1, R. Currie, 2, Cauley, 3, J. Matthews; Boys' cross country—1, Ferguson, 2, Gentles, 3, Cauley; Boys' combined—1, Currie, 2, Cauley, 3, Ferguson; Boys' downhill—1, Murray, 2, Matthews, 3, Cauley. Boys' slalom—1 Cauley, 2, Matthews, 3, Currie; Boys' open downhill—1, Murray, 2, Matthews, 3, Taylor; Girls' downhill—1, Germain Laderach, 2, Gladys Driver, 3, Jane Gillespie; Girls' slalom—1, Gladys Driver 2, A. Strickland, 3, L. Rowan; girls' open downhill—1, B. Hughes, 2, G. Driver, 3, L. Rowan.

* * * * * *

Jimmy Lehane's Kadunks after winning two games in the Felt Cup tournament at Lindsay were eliminated in the final game last night by an Oshawa club that included Dafoe, the Whitby star, Fraser, the former Oshawa junior and other well known performers. Thursday night the Kadunks eliminated Omemee Black Hawks and last night they lost the toss and had to play the Smithfield team in the semi-finals of the tourney. They won that battle 6 to 4 and then had to take on the fresh Oshawa team in the finals, going down to defeat by 7 to 4. The Peterborough team only had nine players lining up with Harding in goal, Les Burton, Ron Horton and Stew Williamson on defence and Creighton, Starr, Heal, Joe Rochetta and Doug Mortimer, forwards.

* * * * * *

The Juveniles Come Through

Congratulations are in order to Manager Cec. Courneya and his Peterborough juveniles who won their group playoffs last night by defeating Port Hope 6 to 3 at Lakefield, taking the round 12 to 6. The young Petes have reeled off six straight wins in taking their group and have played smart, fast hockey to overcome their opposition. Now they will be matched with Haliburton in the first round of the playdowns. Nothing much is known here about the Haliburton team but those boys from the north generally play pretty fair hockey and they will undoubtedly prove stout contenders in the next round. The dates for the series with Haliburton have not yet been announced. The Peterborough juveniles who have been playing their home games in Lakefield may endeavor to stage their game with Haliburton here.

* * * * * *

Smiths Falls' protest against Walt Gerow has been tossed out by the president of the Upper Ottawa Valley Hockey League as it should have been. The losers protested that Gerow had been a member of the Kingston Combines all season and therefore was not eligible to play with Petawawa Camp but in that contention Smiths Falls was wrong. Under the C.A.H.A. ruling a soldier moved by the military authorities to another district is entitled to play for a team in the place to which he has been transferred and that made it perfectly o.k. for Gerow to join the Petawawa team. What we are interested in is to see whether the Kingston Combines intend to try to use Gerow in their future games. The ruling in regard to soldiers certainly would not justify Gerow playing for Kingston after he had been transferred from that city.

* * * * * *

Sporting Chili Con Carne: So far the soldiers have not been called out in Glace Bay but it looks like martial law any time there....New York Amerks play in Toronto tonight and could make a miserable evening for a lot of folk by tossing a banana peel under the Leafs....Billy Soose won his fight with Vigh last night but took a beating from the New York State Athletic Commission who fined him for coming in overweight....Dutton Denies Amerks Moving reads a newspaper head. So far as we know however nobody has ever accused the Duttonites of moving. They have been motionless all season....The Brooklyn Dodgers defeated Cleveland Indians 15 to 0 but it is a little early yet to claim another National League year....Incidentally St. Louis Nationals beat the Yanks and Cincinnati Reds triumphed over Boston Red Sox.

112 Are Nominated For Kentucky Derby

LOUISVILLE, Ky., March 8.—(AP)—Our Boots, Porter's Cap, Whirlaway and Dispose top 112 thoroughbreds nominated today for the May 3 Kentucky Derby. The field it without a Bimelech, the E. R. Bradley runner.

Just a short time ago it looked like Whirlaway, voted No. 1 juvenile for 1940 by sports writers in a close one with Our Boots, was being tabbed as the likely winter book favorite but the winds have changed. Today a Louisville book maker was putting him no better than 8-1 to win the Derby.

That same bookmaker quoted odds of 4-1 on Our Boots and Dispose; 6-1 on Porter's Cap; 10-1 on Bold Irishman, King Cole and Attention; 15-1 on Curious Coin, New World and Good Turn, and the others as high as 1,000-1.

Remember When—

(By the Canadian Press.)

Howie Morenz, one of hockey's alltime greats, died in a Montreal hospital four years ago to-night from a heart attack. The 38-year-old Montreal Canadien player was playing his 14th season in the National Hockey League and was staging a great comeback, halted when he suffered a broken leg in a game at Montreal on January 28, 1937.

Tigers' Stock Is No Higher Than Spring '40

LAKELAND, Fla., March 8 (AP) —Del Baker's idea of a daring statement would be to announce emphatically that if his team didn't win on a certain day the other team would— if the game weren't postponed, and if it didn't end in a tie.

There are others, however, who say the Tigers are going to start the 1941 season with much better prospects than last year, when all they did was win the American Baseball League pennant.

For one reason, the prospects would have to be better, figuring that there is nothing lower than the bottom. A year ago the infield looked like the four horsemen, dismounted, even to the boots. There was doubt Charley Gehringer would play at all. Dick Bartell and Pinky Higgins took a census every night to see if they still had legs. Rudy York was trying first base, and left field was trying Hank Greenberg.

What they did is history, and how they did it is a miracle. The men had "that good year," as Baker says, and for some, such as Buck Newsom, it was better than good.

Newsom is down here, working like a beaver. He says he is only ten pounds overweight He's doing a lot of homework trying to figure out how many games he'll win. An accurate report on the Tigers' chances awaits the result, because he never misses his prediction by more than a couple of games.

A quick size-up of the team at this early stage shows the infield, outfield and catching about the same and the pitching probably improved. Charley Gehringer, Baker says, might have another good year.

The outfield is stout at the plate and weak in the field. Greenberg is a scatterarm on long throws, and Barney McCosky has a bloomer-girl wing. If Greenberg is called to the army, Bob Harris, Tom Beaumont, probably would take his place, although Walter Evers looks good.

Birdy Tebbetts and Bill Sullivan are A-1 catchers, so there is nothing to worry about there.

Newsom can be counted upon for twenty or more victories if he can avoid injury. The big boy is as brittle as company china.

Sports Spice

By EDDIE BRIETZ
A.P. Sports Writer

NEW YORK, March 8—(AP). — Joe Louis vs. Abe Simon at $5 tops will be the cheapest heavyweight championship bout on record...Everybody was glad to hear Ernie Lombardi signed up, but what we want to know is who won the salary war....Ed Bales' scoop in the Chattanooga News-Free Press that good old Jim Braddock will try another comeback, is confirmed by Jim's manager, Joe Gould, who should know a whole lot better.... Jim will warm up with a southern exhibition tour with Red Burman. (We wondered what had become of Red).

Nobody Cared

Washington newspaper shops report a quiet night what with nobody calling to ask who won the Conn-Hassett fight. (Did you say fight, Butch?)....Chasing one fly ball gave Harry (The Horse) Danning two corking bunions in his outfield debut. Anything can happen. Here's Joe Louis, who has done as much as anybody to take the waltz out of boxing, training for Abe Simon in a Detroit hall called "Dance Paradise."....First time he saw his name in lights of the Garden, Lou Ambers rode around the joint four times in a cab to view the spectable.

Today's Guest Star

Tim Cohane, New York World-Telegram: "Manager Peckinpaugh says it's all right for the Indians to take a high ball after the game. ...It's also wise procedure when the count's three and two.

"But if the Chisox should get frisky
On a little beer or whisky,
Those poor tykes of Jimmy Dykes
Will get the works from Mrs. Comiskey."

Wrestling Last Night

By The Asociated Press

PHILADELPHIA. — Jim Londos, 202, St. Louis, threw Sandor Szabo, 216½, Hungary (55:44).

Boston Red Sox Rebuilt Of Young Blood

By GAYLE TALBOT
(Associated Press Sports Writer.)

SARASOTA, Fla., March 8 (A)— The pressure finally is off the Boston Red Sox, biggest disappointment of a baseball decade. Nobody expects them to win the coming American League race, and with that load off their minds it wouldn't be surprising to see them do better.

Manager Joe Cronin is sunnier than he has been for many springs. Every time he turns to the sports page and sees where another "expert" has given up on the Sox he beams and says "Good!"

Owner Tom Yawkey appears to be happier, too. It cost him a wad to learn he couldn't buy a championship. The Gold Sox, known as "Yawkey's Folley" have about disintegrated, and in their stead is the nucleus of a fine, young club.

Joe Is Getting Old

One of the greatest problems facing Cronin is what to do about himself. Joe was the "goldest" Sock of them all when Yawkey began building his fabulous team.

But now Joe is building a new team. He has 21 pitchers in camp, and if a few of them click and he can give them a fairly tight defence the Sox couldn't help being right in the race—not with their tremendous offensive power. Five regulars hit over 20 homers last season.

At 36, Joe knows he belongs to the old order. The rebuilding program demands that he take himself out of there sooner or later and become a bench manager.

Vigh Is Floored In 30 Seconds 12-Round Bout

NEW YORK, March 8—(AP). — Billy Soose, the boxer from Farrell, Pa., turned slugger for one blow last night and on that punch rode to his second straight victory over Ernie Vigh and into a shot at Ken Overlin's share of the middleweight crown.

A lightning right uppercut, square to the chin, sent Vigh reeling to the mat within 10 seconds after the 12-round fight started. The squarely-built Newburgh boxer got up at six and rallied to take the second and sixth rounds but not until the eleventh did he fully shake off the effects of that one punch.

Just a month ago Vigh had made such a gallant stand against the former Penn State athlete that Promoter Mike Jacobs called for a rematch before naming the one to get a shot at Overlin's New York-recognized title. But there was no argument after last night's entertainment.

Jacob's immediately announced he would match the pair, for a 12-round fight sometime in May. Soose fought under a 30-day suspension for failure to make the agreed weight of 160 pounds, give or take a pound.

Amerks Not Moving

Toronto, March 8.

"NEW YORK Americans will be playing at Madison Square Garden next winter and don't let anybody tell you differently," Manager Mervyn Dutton of Americans declared here last night.

"Apparently there are forces interested in bringing about the removal of the Americans from New York, but they aren't going to get away with it."

Asked about a report that Amerks were discussing a proposition to establish a team and franchise at Buffalo, Dutton answered that no such deal is under consideration.

Port Leads Series

GERALDTON, Ont., March 8.—(CP)—Port Arthur Bearcats and Geraldton Gold Miners battled to a 3-3 overtime tie last night in the third game of the Thunder Bay Senior Hockey League final. The Ports lead the best of five series 2-0.

Additional Sports On Pages 7, 11

Branch No. 52
Can. Legion, B.E.S.L.

The Nominating Committee for the election of officers for the year 1941-1941 is as follows:

COMRADE C. D. HEATH, Chairman,
COMRADE A. HOPE,
COMRADE J. PAQUETTE

Nominations should be handed in writing to either of the above mentioned Comrades up to 5 p.m. Monday, March 17th, the date of the annual meeting.

Canadian Pacific
ROUND TRIP BARGAIN FARES
FROM PETERBOROUGH MARCH 14 - 15 - 16
Havelock ..... $ .60
Kingston 2.80
Perth 3.05
Renfrew 3.85
Smith's Falls 3.35
And many intermediate points
Return Limit, March 17
Consult Agents. Procure Dodger
343 George St. Phone 3511

SKATING TONIGHT
Brock St. Rink

MARLBOROS BLANKED 1 TO 0 AS ST. CATHARINES EVENS UP SERIES

Goal Is Scored Soon After Start Of Play

TORONTO, March 8 — (CP). — St. Catharines Saints came to Toronto last night trailing Marlboros by one game in their O.H.A. Senior A final series. Before a paid attendance of 4,106, the largest to see a senior game at the Gardens this season, it took the Saints exactly 4:41 of the first period to remedy the situation. They left with a 1-0 win under their belts and the series tied up 2-2. The fifth game of the best-of-seven series is slated for St. Catharines on Monday.

Red Reynolds, captain and centre of the St. Kitts team combined with Grant and Mundrick to defeat Goalie Bastien with a hard shot from a difficult angle.

For the first two periods the Saints carried the play in the final session although Marlboros dominated the picture they could not beat Goalie Coupland who played spectacularly behind a stonewall defence.

Changed Their Strategy.

A change in strategy paid dividends for the Garden City couriers. Coach Dan Corrigan explained it this way:

'Instead of trying to get five goals, as we have in the other games, we went out for only one. If we got it, we were prepared to put up a defence that would make it stick. And"—he added quietly—"we got it."

On this basis, indications point to a great masterminding battle over the rest of the route, with Coaches Corrigan and Powers cast in the leading roles.

Marlboros made their most dangerous attacks of the duel in the last three minutes of the game. But Walt Coupland wasn't conceding anything but thrills as he fended all efforts, mostly by diligent diving. He pulled off three sparkling saves at this stage, two from Johnny Inglis and one from Eddie Shamlock during hectic scrambles.

South Africa's first "hotel de luxe" for natives has just been opened.

Signs With Cubs

Lou Stringer, sensational young Los Angeles second baseman, came to terms with the Chicago Cubs. it was announced by Jim Gallagher, business manager of the National league club.

Toronto Leafs Play Twice Over Weekend

(By the Canadian Press.)

Upon the results of this week-end, second to last in the five and a half month National Hockey League schedule, may well hinge the order of the finish from the two-team fight for the top berth down to the sixth and last playoff berth.

With New York Americans eliminated, other playoff opponents have been decided to all but the last mathematical possibility. In each of the three groups, however, there still remains the question of who gets the odd game at home in the first round of the hunt for the Stanley Cup and world's championship honors.

Closest and natural feature of the three separate duels is the one which also involves the N.H.L. championship, between Boston Bruins and Toronto Maple Leafs. The Leafs, struggling to keep in the hunt without the services of their great centre, Syl Apps, face a major test in two week-end games.

Leaders Have 5 Games Each

Two points behind the Bruins while each has five matches to go, the Leafs play the Americans at Toronto Saturday night and then swing over to New York to meet the Rangers. The first game should be a walkaway but the next may prove a different story — and the Leafs need victories in both to assure themselves of staying well in the running.

The Bruins, rolling toward their third straight N.H.L. title, meet Montreal Canadiens Sunday night at Boston in their only week-end game. A Bruin victory while the Leafs are losing either or both of their games would just about send Boston home free.

The Boston match is the second week-end game for the Canadiens, who meet Detroit in Montreal Saturday night. By beating the Canadiens, the Wings could all but clinch third place, no matter how the fourth-place Rangers make out in their one week-end contest against the Leafs.

Dodger Pitcher - - By Jack Sords

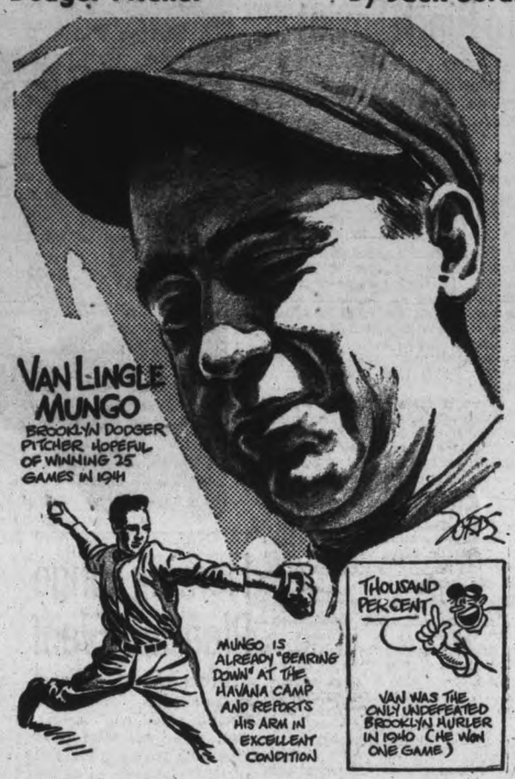

Spectator Socks Lindsay Referee

ORILLIA, March 8.—Beaten 4-3 here last night by the local Midgets, but winners on the round by 12-9, Lindsay hockey officials will, nevertheless, protest to the Ontario Minor Hockey Association regarding the treatment accorded their players and officials at the game and immediately after it.

The game was fiercely contested and Referee Jack Connelly of Lindsay was censured by local fans, who invaded the playing surface late in the game to vent their wrath. Don Osborne, rink manager at Lindsay, stated last night the Lindsay players "had to fight their way from the rink."

Osborne also charged that Referee Connelly was struck by a spectator and suffered a black eye. After the game, he said license plates were missing on three cars belonging to the Lindsay delegation. He further charged that water had been poured into the gas tank of one car, thereby causing a long delay on the trip home.

Hockey Results, Standings

NATIONAL LEAGUE

	W.	L.	T.	F.	A.	Pts.
Boston	23	8	12	143	94	58
Toronto	25	12	6	122	86	56
Detroit	19	15	10	102	94	48
Rangers	19	19	8	129	117	46
Chicago	16	22	6	107	124	38
Canadiens	15	24	6	115	135	36
Americans	8	25	10	90	158	26

Future Games

Saturday—Americans at Toronto; Detroit at Canadiens.

Sunday—Toronto at Rangers; Canadiens at Boston; Americans at Chicago.

U.S. EASTERN AMATEUR

Boston 6, New York 1

O.H.A. SENIOR A

St. Catharines 1, Mariboros 0

Best-of-seven series tied, 2-2.

O.H.A. INTERMEDIATE B

Sutton 6, Powassan 4

Sutton wins round, 13-7.

xSeaforth 6, Glencoe 3

Seaforth wins round, 9-4.

Paris 5, Port Dover 3

Paris wins round, 2 to 1.

Seaforth 6, Glencoe 3

Seaforth wins round 9 to 4.

O.H.A. JUNIOR B

Barrie 11, Owen Sound 4

Best-of-three series tied, 1-1.

oSt. Catharines 6, Hamilton 4.

o—Sudden-death game.

O.H.A. JUNIOR B AND C

Brantford 10, London 3

First game of series.

Sutton Puts Out PowassanHawks

POWASSAN, Mar. 8. — Powassan Hawks bowed out of the O.H.A. Intermediate B contention here last night, as Sutton's powerful Greenshirts racked up a 6-4 victory to win the round by a 13 to 7 margin. Sutton won the first game of the series at Sutton 7 to 3.

Last night's game was very evenly contested and but for some clever work by Smith in goal for Sutton, the locals might have won out. As it was, the Hawks were tied with the visitors 4-4, with less than three minutes to go. Jackson, who scored three goals and assisted in the fourth, Driscoll and Palangio were best for the homesters. Smith, Gilbey, Pringle, Harris, Culverwell and Gardiner were best for Sutton.

Porwassan — Goal, Montemuro; defence, Palangio and Driscoll; centre, McDonald; wings, Scale and Jackson; subs, Longford, Rennie, Runger, L. Cox, C. Cox, Stevens and Dunbar.

Sutton — Goal, Smith; defence, Gilbey and Pringle; centre, Culverwell; wings, Shepston and Harris; subs, Michiniuk, Carpenter, Gibney, Burkholder, Brandon, Gardiner.

Referees — Ernie Wortley, Toronto, Carl Palangio, North Bay.

First Period.

Sutton, Shepstone (Harris, Pringle) 4:00

Penalties—None.

Second Period.

Powassan, Palangio (Jackson). 1:00

Sutton, Harris (Gardiner).... 3:00

Penalty—Pringle.

Third Period.

Sutton, Harris 3:45

Sutton, Culverwell (Gibney).. 4:00

Powassan, Jackson (Scale).... 9:55

Powassan, Jackson (Driscoll)..16:35

Powassan, Jackson 17:45

Sutton, Gardiner (Harris).....17:50

Sutton, Shepstone 19:00

Penalties—None.

New York Theatre Reviews

By LEON EDEL
(Canadian Press Staff Writer.)

NEW YORK, March 8—(CP).—If the war against Fascism could be won by reasoned argument, choice epigram and eloquent peroration, the Playwrights Company would win it hands down.

Last season the company produced Robert Sherwood's "There Shall Be No Night," which argued in fine, measured rhetoric against Totalitarianism. Early this season they produced Elmer Rice's "Flight to the West," in which he maintained that Fascism must lose out because men are not machines.

Now they have brought to Manhattan S. N. Behrman's "The Talley Method," the most literate work of the three, in which that witty and urbane dramatist indicts spiritual Fascists, the men who believe that might is right, that only the fit must survive and that human emotion must be subordinated to cold rationality.

His Dr. Talley is just such a man; a brilliant surgeon who thinks that the method of the operating room, where all is orderly, efficient, meticulous, precise and timed to the dot, can be applied to the life of the emotions. He applies it to his children; his daughter grows up to be a rebel, a Communist; his son, over-impressed by his famous father, a weakling. Both seek elsewhere the warmth and understanding they can't find at home.

It so happens that Dr. Talley falls in love with one of his patients, Enid Fuller, a poetess. She thinks at first that in the superlatively efficient doctor she has found a pillar of strength. But when she tries to tell him that life is not to be measured by the yardstick of dogma or hatred, that emotion and feeling are not items to be spread out on an operating table, her words are lost on him. It is of the essence of the play that the unimaginative man of science should never quite understand what the poet is trying to tell him.

Mr. Behrman's story is always less important than his characters. Here he lays bare with his delicate and penetrating dramatist's scalpel the mechanical heart of Dr. Talley and let us see it in all its cheerlessness.

Philip Merivale, as Dr. Talley, creates a fine portrait of the cultivated man with Fascism in his soul and iron in his mind. Ina Claire, always the deft comedienne, sometimes is given to an overdose of smug histrionics, but speaks Mr. Behrman's beautiful lines with genuine feeling and warmth.

Like Mr. Rice, Mr. Behrman hopes that the human heart will triumph over the mechanical heart. His play is a distinguished appeal for sweet reasonableness in life.

Fights Last Night

By The Associated Press

NEW YORK.—Billy Soose, 162½, Farrell, Pa., outpointed Ernie Vigh, 160½, Newburgh, N.Y. (12).

INDIANAPOLIS.—Lou Thomas, 199, Indianapolis, knocked out Johnny Miles, 212, St. Louis (2).

HOLLYWOOD.—Red Green, 139, Los Angeles, outpointed Baby Arizmendi, 139, Mexico (10).

MOVIE TIME TABLE

Capitol—"Love Thy Neighbor", 2:00, 3:50, 5:50, 7:45, 9:40.

Centre—"Men Against the Sky" 1:30, 4:35, 7:20, 10:15; "Too Many Girls", 2:50, 5:55, 8:45.

Regent—"Trail of the Vigilantes", 1:30, 3:35, 5:40, 7:45, 9:50.

CENTRE
LAST TIMES TO-DAY
Richard Dix - Edmund Lowe
—in—
"Men Against the Sky"
And Feature No. 2
"TOO MANY GIRLS"
MUSICAL-COMEDY HIT
Plus! Walt Disney Cartoon

Mon. - Tues. - Wed. 2 Hits
The Greatest Role of a Great Career!
Edward G. ROBINSON
In
A DISPATCH FROM REUTERS

EDNA BEST • EDDIE ALBERT
Albert Basserman - Gene Lockhart - Otto Kruger
Nigel Bruce - Montagu Love - James Stephenson
AND 2ND BIG FEATURE
"LI'L ABNER"
From Al. Capp's Comic Strip
Extra! Universal News Reel

Farmers Attention!

You Are Invited to Attend, Free, a
MECHANIZED FARMING CONFERENCE
Featuring The
FORD TRACTOR
FERGUSON SYSTEM
And Wheel-less Implements
At Our Showrooms
Wed., March 12, Beginning at 1 p.m., D.S.T.
Don't miss this presentation of the latest improvements in modern farming.
Five talking motion pictures—scenic comedy, also lectures, discussions and lucky prizes draw.
HOOD & CUMMING MOTORS LTD.
FORD SALES AND SERVICE
George St. at King Peterborough, Ont.

RYE'S PAVILION
TO-NIGHT
Dance To
Jimmy Barber
AND HIS ORCHESTRA
Admission—10c
DANCING, 4 for 25c
Free Bus Service After Dance
Pavilion Heated
Dancing 9 to 12 (ST)

MON. and TUES. Regent 2 Ace Hits Starting Daily 1.30
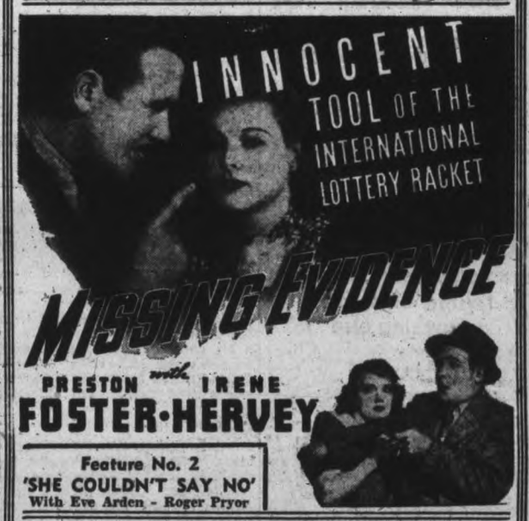

Feature No. 2
'SHE COULDN'T SAY NO'
With Eve Arden - Roger Pryor
LAST TIMES TO-NIGHT—SERIAL - NEWS - COMEDY
FEATURE ATTRACTION, 'TRAIL OF THE VIGILANTES'
Starring FRANCHOT TONE - ANDY DEVINE

RADIO PROGRAMS

The programs listed are printed as issued by the stations and are subject to change.

Saturday

6.00 P.M.
The World Is Yours—CBL

6.30 P.M.
Songs—CBL
Talk—WABC

7.00 P.M.
Questions of the Hour—CBL
Orchestra—WEAF
Report to the Nations—WABC

7.30 P.M.
Religion in News—WEAF
St. David's Day Program—CBL

8.00 P.M.
People's Platform—WABC
Boy Scout Dinner—CBL

8.30 P.M.
News—WEAF

9.00 P.M.
Marriage Club—WABC
Talk, Rear-Admiral Towers—WJZ
Knickerbocker Playhouse—WEAF
Hockey—CBL

9.30 P.M.
Duffy's Tavern—WABC
Truth or Consequences—WEAF

10.00 P.M.
Univ. of Illinois—WJZ
Hit Parade—WABC

10.30 P.M.
Orchestra—CBL, CFRB, WJZ

11.00 P.M.
Station EZRA—WEAF
Chicago Theatre—WGN

11.30 P.M.
Symphony—CBL

12.00 MIDNIGHT
News—WEAF
Sports Time—WABC

Sunday

12.00 NOON
News and Rhythm, WABC
B.B.C. News, CBL

12.30 P.M.
Overseas Concert—CBL
Major Bowes—WABC
News—WEAF

1.00 P.M.
For the Children—CBL
Songs—WEAF

1.30 P.M.
Ernest Seitz—CBL
Salt Lake Tabernacle, WABC
Drama—WEAF

2.00 P.M.
And It Came to Pass—CBL
Orchestra—WEAF
Church of the Air, WABC

2.30 P.M.
On Your Job, WEAF
And It Came to Pass—CBL
March of Games—WABC

3.00 P.M.
Symphony—WEAF
Heritage of Song—CBL
Drama—WABC

3.30 P.M.
Music—CFRB
University of Chicago Round Table, WEAF
Religious Period, CBL

4.00 P.M.
Drama—CBL
Great Plays—WJZ
Symphony Ochestra, CFRB

4.15 P.M.
H. V. Kaltenborn—WEAF

4.30 P.M.
Songs—WEAF

5.00 P.M.
Sunday Vespers, WJZ
Songs—WEAF

5.30 P.M.
Behind the Mike—WJZ
Pause—CFRB
Drama—WEAF

6.00 P.M.
Old Country Mail—CBL
Moylan Sisters, WJZ
Designs for Happiness, WABC
Metropolitan Opera—WEAF

6.30 P.M.
Col. Stoopnagle, WABC
The Shadow, WGN
Stars—WJZ

7.00 P.M.
Silver Theatre, WABC
Musicale—CBL
Catholic Hour—WEAF

7.30 P.M.
Beat the Band, WEAF
Gene Autry, WABC
Show of the Week, WOR
Week-end Review—CBLL

8.00 P.M.
News from Europe, WJZ
Jack Benny, WEAF

8.30 P.M.
Screen Guild, WABC
Fitch's Summer Band Wagon, WEAF
Carry On, Canada—CBL
News—WJZ

9.00 P.M.
Helen Hayes, WABC Theatre—WJZ
Edgar Bergen, CBL

9.30 P.M.
Crime Doctor, WABC
Sherlock Holmes, WJZ
One Man's Family, WEAF

10.00 P.M.
Walter Winchell, WJZ
Manhattan Merry-Go-Round, WEAF
Ford Sunday Hour, WABC

10.30 P.M.
Irene Rich, WJZ
Amelcan Album, CBL

11.00 P.M.
Hour of Charm, WEAF
Canadian Press News, CBL
Goodwill Hour, WJZ

11.30 P.M.
President Roosevelt—WJZ, CBL
Columbia Workshop—WABC
B.B.C. News Reel, CBL
Dorothy Thompson—WGR

12.00 P.M.
Headlines and Bylines, WABC
News; Orchestra—WJZ
Hockey Scores—CFRB

Monday

12.00 NOON
The Munros—WJZ
Treat Time—WABC
B.B.C. News, CBL

12.30 P.M.
Road of Life, CBL
Big Sister, CFRB
Wife Saver, WJZ

1.00 P.M.
Songs—WJZ
Playhouse, WEAF
Kate Smith, WABC
News, Canadian Press, CBL

1.30 P.M.
National Farm Hour, WJZ
Ont. Farm Broadcast, CBL
Romance of Helen Trent, WJZ

2.00 P.M.
Life Can Be Beautiful, CFRB
Happy Gang, CBL
Songs—WEAF

2.30 P.M.
The Right to Happiness, CFRB
Orchestra—CBL

3.00 P.M.
Doctor Malone, WABC
Against the Storm, CBL
Hymns—WEAF

3.30 P.M.
Backstage Wife, CFRB
Rochester Civic Orch.—WJZ
Valiant Lady, WEAF

4.00 P.M.
Mary Marlin, CBL
Mary Margaret McBride, WABC
Orphans of Divorce—WJZ

4.30 P.M.
Pepper Young, CBL
John's Other Wife, WJZ
A Friend in Deed, WABC

5.00 P.M.
Backstage Wife—WEAF
Mother of Mine, WJZ
Presenting, CBL

Radio Log

CANADIAN CORPORATION

	M.	Kc.
CBL	357	840
CKCL	517	580
CBM		960
CBO		880

COLUMBIA SYSTEM

WABC	349	860
CFRB	475	690
WJR	400	750
WGR	345	550

MUTUAL SYSTEM

WOR	422	710
WLW	428	700
WGN	410	720

NATIONAL (Blue Network)

WJZ	395	720
WHAM	281	1150

NATIONAL (Red Network)

WEAF	545	660
CBL	357	840
WBEN	333	900

MORE AND MORE PEOPLE ARE TAKING OUR ADVICE
BOWL FOR HEALTH
DUFFUS Recreation Academy
Phone 9068 16 Alleys

Limited Engagement
GONE WITH the WIND
DAVID O. SELZNICK'S PRODUCTION OF MARGARET MITCHELL'S STORY OF THE OLD SOUTH
• A clash of wills more stirring than the conflict of armies! Proud, dashing Rhett! Tempestuous, wilful Scarlett!
Here it is—unchanged—exactly as presented in its road show engagements! The picture that won 14 Academy Awards—more awards than any two pictures in history. The greatest screen entertainment of all time! See it now!

Directed by VICTOR FLEMING
in TECHNICOLOR starring
CLARK GABLE • VIVIEN LEIGH
LESLIE HOWARD
OLIVIA DeHAVILLAND
A SELZNICK INTERNATIONAL PICTURE
Screen Play by SIDNEY HOWARD
Music by Max Steiner
A METRO-GOLDWYN-MAYER RELEASE

Scarlett knew Ashley owed his love to another . . . but all her life she had yearned for this moment!
PRICES 40c UNTIL 2 P.M. 50c AFTER 2 P.M.
CHILDREN 25c (MATINEES ONLY)
FULL LENGTH! NOTHING CUT BUT THE PRICE
CONTINUOUS SHOWINGS • DOORS OPEN 11.15 A.M.
Come Anytime Between 11.30 a.m. and 8 p.m. and See the Complete Picture!
Starting Monday CAPITOL
TO-NIGHT—Last Showings
Jack Benny - Fred Allen
with 'Rochester'
In "LOVE THY NEIGHBOR"

Kiel Cluttered By Wreck Bars Big Ships

LONDON, March 8—(CP).—The Kiel Canal, shortest route for German naval and shipping movements between the Baltic and North Seas has been closed by British action to all but the smallest vessels, the Air Ministry News Service said Friday.

The agency cited this as one result of minelaying by the Royal Air Force and the Fleet Air Arm. More than 100 Axis ships have been lost is less than 100 per cent of the areas covered by the aerial minelayers, it said.

One of these ships was a freighter which sank with a heavy load of ore in the Kiel Canal last December, the news service reported. The wreckage blocked the channel to all but the smallest ships, as disclosed by subsequent aerial reconnaisance, the news service said.

The Kiel Canal, cutting across the northwesternmost tip of Germany, is Germany's shortcut route from the Baltic to the North Sea. Closing of this route would force deep draft ships to use the circuituous route around Denmark, through the Kattergat and Skagerrak.

But the longer passage, presumably, also is heavily mined. The news service said that few ports, channels or estuaries from Norway to the Mediterranean had not been sown.

Nazis Scuttle Another Ship

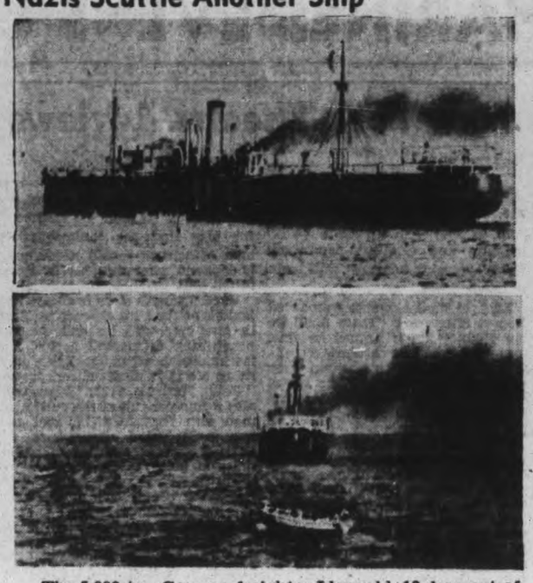

The 5,000-ton German freighter Idarwald, 10 days out of Tampico, Mexico, is fired. TOP, by her crew when intercepted last December 8 off Cuba by the British cruiser H.M.S. Diomede. Boarding party boats from the cruiser leave the Idarwald, BOTTOM, after the freighter's seacocks are found destroyed. The freighter starts to settle as the boats pull away. The German crew of 45 was taken prisoner. The pictures were released Feb. 21 by the British Admiralty.

German Advance Threatens To Pinch Soviet

(By KIRKE L. SIMPSON.)

WASHINGTON, March 8 (AP)—London and Berlin each brand as a "propaganda" move of the other the Balkan report that Russia has demanded Black Sea bases of Rumania. That leaves out a third significant possibility

The circulation of that rumor might be traceable to Moscow. If it was Russian-inspired, it could be, true or false, a clue to Russian policy. Its timing suggests it was Moscow-aimed at Yugoslavia, which is hovering on the verge of adherence to the Axis Balkan bloc.

London spokesmen suspect a "made-in-Berlin" stamp on the rumor. Berlin read it as "made in London."

There is more reason to assume Russian origin. The pertinent fact is that uneasy Moscow has already thrust one busy finger into the Balkan pie by glowering at Bulgaria for accepting Nazi military overlordship. The "ultimative" rumor appears to be a follow-up. It well might sway Yugoslav action

Russian racial and cultural ties with Balkan Slavs are closer than with the Bulgars, or with the Turks, for that matter.

Marriage of Convenience

The Turko-Russian "good-neighbor" doctrine is a marriage of economic convenience and necessity. It is based on Turkish ownership and control of Rusia's Black Sea outlet to the Mediterranean via the Dardanelles. Now, with powerful Nazi air and army forces surging across Bulgaria and within 100 miles or less of that vital sea artery, the Russians are threatened with being Nazi-pinched there as well as in the west

That is the ground the Turkish press takes in urging Russian action as a matter of self-interest to check the German Balkan thrust. Nor can it be seriously doubted that Moscow, however anxious to avoid being involved in war with Germany, is gravely concerned.

Russian experience in the west is to be recalled. A sort of passive partnership with Germany has netted Moscow much in territory and an extended Baltic Sea frontage; but has not obtained a free outlet from that sea for Russian ocean commerce.

The Germans, astride the outlets to the North Atlantic, could bottle up Russia in the upper Baltic.

Pinched in Far East

Similarly astride the Dardanelles, or dominating the Aegean end of the passage from air and submarine bases in Greek Macedonia, the Nazis could also shut Russia's ocean commerce backdoor. Russian policy-making at this critical moment cannot overlook such a threat

Japan in the Far East, seeking Asiatic domination as her share of the Axis war spoils, holds a veto over Russian Pacific outlets. That leaves Russia only her Murmansk route in the stormy reaches of the North Atlantic. It is an all-year port, but utterly unsuited for fostering great ocean commerce.

That Moscow could look complacently on German seizure of the Dardannelles from Turkey or upon a German advance into Greece is beyond belief. Yet that is just what the Hitler "new order" in Europe must look like now in Russian eyes.

Soviet concern over the Balkan situation was underscored by the after-the-fact expression of resentment at Bulgaria yielding to German military occupation. Indicated Moscow approved of new Turkish-British understandings is another item. The rumored ultimatum to Rumania may be another straw in the wind.

It all adds up increasingly to major war possibilities for Hitler in the Balkans if he strikes at Greece. That Russian moves are disturbing Berlin is obvious.

PUNCTURE-PROOF TIRES

A soft-rubber solid tire with radial cooling channels leading to an air-intake has been invented in Germany for automobiles and is said to be absolutely puncture proof.

Parachute Troops' Training Includes Drill "From the Ground Up"

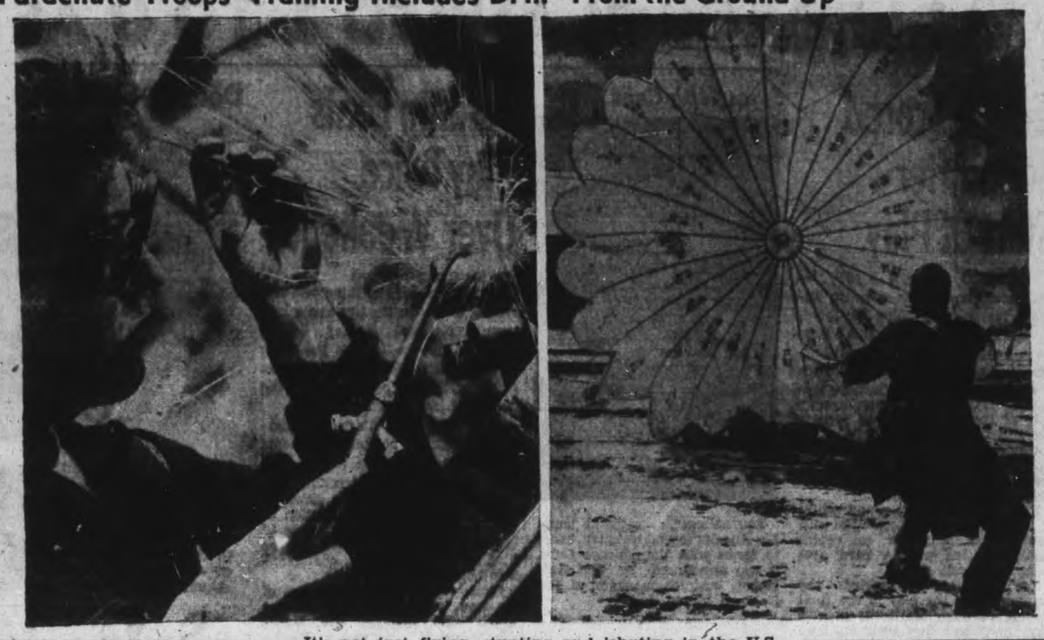

It's not just flying, stunting and 'chuting in the U.S. Army Air Corps. Before you can fly, you must learn what makes an engine tick, and that experience is gained by taking them apart and putting them together again. At the LEFT, Private Stanley Bengston learns about airplane welding in the ground school at Chanute Field, Rantoul, Ill. At the RIGHT a student is spilling the air from a parachute. Spilling the air saves the jumper from bruises or serious injuries by being dragged across land after hitting terra firma. The landing trick is learned first—even before the art of jumping.

Fleming Bingo Pleasing Event

HASTINGS, Mar. 8.—(ENS)— A most successful Bingo was held in Fleming school on Thursday evening, under the auspices of the Friendship Circle and $10.50 was realized, the proceeds to be used for war work.

Over 75 people attended the social event, the bingo being supervised by Mr. Basil Johnston. Twenty prizes were given and a lucky door prize won by Lillian Johnston. Following the bingo, Mr. Learl Humphries of Hastings donated a carton of soft drinks for which tickets at 5c a card were sold, and as a result $1.55 was made.

Miss Maron Bibby and Mr. Arnold Bates conducted a quiz program and winners were, Mrs. Ernest Stevenson and Mr. Douglas Fleming.

Mr. Learl Humphries sang that old favorite "Climbing Up the Golden Stairs" and A. Bates and James Beamish gave pleasing duets after which the ladies served lunch.

W.A. Packs A Bale

St. George's Women's Auxiliary held a special meeting on Thursday afternoon at the home of the president, Miss D. Plant, for the purpose of packing a bale to be sent to Bishop Sovereign for the white settlers in the diocese of Athabasca.

The bale included new articles valued at $21.15, which consisted of 15 pair mitts, three pair gloves, children's dresses, three warm quilts and quantities of good second hand garments.

Arrangements were made to hold an afternoon tea at Miss Plant's home on April 16.

Mrs. T. McWilliams pieced and quilted the beautiful quilt which is now on display in J. Doherty's window. A great many tickets have been sold and Mrs. McWilliams will donate the proceeds towards the British War Victims' Fund.

Born on Monday in St. Joseph's Hospital, Peterborough to Mr. and Mrs. M. A. O'Shea, a daughter.

Members of the Mission Circle of Trinity United Church met on Tuesday evening at the home of Mrs. Walter Dodd.

Work was started on a second afghan for Red Cross purposes, also the making of a complete baby's layette. Plans were made to present an Easter pageant in the church on the Sunday evening before Easter. An afternoon tea will be held at the home of Mrs. C. M. Baker on March 22. Mrs. Iden Bonds gave an interesting account of the life of Miss McKinnon, a Japanese missionary.

New 9-Hr. House To Fill Breach

OTTAWA, March 8—(CP).—A 7-room dwelling built in nine hours and costing about $1,500 may be the first link in a country-wide chain of prefabricated houses designed to meet Canada's wartime shortage of living accommodation for industrial workers, officials of the Dominion Housing Administration said today.

Result of studies conducted by Housing Administrator F. W. Nicolls and his colleagues, the model unit was constructed at the lumber plant here.

"We hope this type of house may be used," another official said today. "When they are no longer needed in one centre, they can be taken apart and sent to another."

The model house is a one-storey dwelling and has two bedrooms, dining room, Living room, kitchen, bath room and furnace room, making 576 square feet of living space. Floor, ceiling and roof are fitted in 12 separate sections each, and the walls in 24 parts.

HEALTH PROBLEMS

By DR. L. A. CLARKE
Peterboro M.O.H.

BREAST FEEDING

One of the subjects of concern among those interested in the welfare of babies is the question of breast feeding. This concern is felt in Peterborough quite as much as it is in other centres. Medical men disagree on a great many subjects but on the subject of breast feeding they are unanimous. They believe—first, that no perfect substitute for mothers milk has been found and second, that a great majority of women are capable of nursing their babies. In some cases, natural feeding is not even attempted. The economics of the question do not enter in because in the upper income group the vast majority of babies are artificially fed. In the lower income group the majority are breast fed.

Dr. L. A. Clarke

Cows milk was meant for calves and differs in the proportion of its solid contents and in the chemical composition of its contents from human milk. The latter, being manufactures specifically for the use of the human animal, is easier for him to digest and meets his specific requirements more accurately than the most skillfully prepared artificial feedings.

Encouragement of maternal feeding and its successful accomplishment would be a considerable factor in the reduction of infant deaths. While figures frequently lie, nevertheless when large series of figures gathered together year after year in many cities show a great preponderance of deaths among bottle fed babies as compared to those among breast fed babies, we are forced to the conclusion that the statement of one authority that the mortality of artificially fed children, might possibly be correct. In addition to the lower mortality rate among breast fed infants the occurrence of diseases is also decreased, particularly those diseases which affect the digestive tract.

You all know that Dr. Allan Dafoe places the credit for the survival of the Dionne quintuplets to the fact that he was able to obtain through the co-operation of Toronto officials, human milk supplied daily.

Although the importance of breast feeding your baby has already been emphasized, it becomes a more timely question once your baby is really with you, and dependent on you for its care.

It is said that mothers who nurse their babies develop a greater affection for their children. Whatever be the truth of this opinion, one has only to look at the picture of a mother nursing her child to feel that here exists a more complete realization of motherhood for there is established a more precious relationship between the infant and the parent and a memory for the mother to carry through the years.

We know that breast feeding contributes to achieving the physical and mental development of women. The breast suffers no ill effect from lactating activity. After weaning, the gland decreases in size and regains its normal shape. Suckling has never been shown to predispose

(Continued On Page 12)

Closeups At The Capital

Doings In Ottawa By The Canadian Press

OTTAWA, March 8.—(CP)—Military tidbits from a wartime capital: Australian and New Zealand airmen in the British Commonwealth Air Training plan used to get Royal Canadian Air Force wings—but now they get their own...The New Zealand wings are identical with the Canadian but have "RNZAF" instead of "RCAF" in the centre... The Aussies' wings are silver with blue trimming instead of gold and they're marked "RAAF"...Early birds from the Antipodes who got R.C.A.F. wings have had them changed.

It takes three Federal ministers to give full information on dentures required by men in the fighting forces...G. R. Boucher (Con. Carleton) asked in the House how many sets had been ordered for the dental corps since war began...Defence Minister Ralston said information would have to come from three ministers—but didn't say which.

When Hitler gets the boot from the Canadian army it's going to be a big one...European armies walk on socks size 10 to 10½; but the Canadian Red Cross says Canadian troops need 'em 11, 11½, 12—and even larger.

Chitter-Chatter

Scores of suggestions from Canadians for a "war effort" stamp issue have reached Postmaster-General Mulock...Correspondents want stamps showing planes, destroyers, troops and the like...But there's nothing stirring in that direction yet although it's under consideration ...Spokesmen say a lot of things have to be taken into consideration and (very important) there's no appropriation in the 1941-42 estimates.

Prime Minister Mackenzie King gest more-or-less-regular letters from Madeleine Carroll, the screen star...She's a prolific letter-writer and reportedly interested in a chunk of property near the P.M.'s home.

Agnes MacPhail, member of parliament until last year for Ontario's Grey Bruce riding, is moving to Ottawa soon.

Social Misfit: Princess Alice's dog ...It's forever getting into wrong rooms at Government House when guests are about and the Princess has to interrupt her conversation to shoo it out again.

Parliamentary Paragraphs

Olof Hanson (Lib. Skeena), born in Sweden, got a nice compliment from a fellow-British Columbian across the chamber. Howard Green (Con. Vancouver South) said the 1931 census showed 614,971 naturalized Canadians and Mr. Hanson commented he was one. "And you're an ornament to this House of Commons," said Mr. Green.

Before Christmas J. F. Pouliot (Lib. Temiscouata) said one session of the House was so quiet it was "like a mortuary chamber"...This week he decided it was sometimes a "pink tearoom—We can't say anything, we have no freedeom of speech"...But the Hansard reporters have to take down a terrific lot of words.

Senator William Duff, the Nova Scotia Liberal, seems to think the Commoners like to talk....arguing against a long debate adjournment he said: "Adjourn for three weeks instead of two and we just give those gentlemen in the other chamber another week to speak before they get some legislation ready for us."

The Senate attracted only eight spectators to the galleries on Tuesday....Everybody took it for granted the Senators would go home for another spell before getting down to business....The House galleries have done better, but the Cabinet ministers, main attraction, have been few and far between....War work keeps most of them busy in their offices.

Odds and Ends.

Wonder why: The Senate's calendar on the Clerk's desk is in English only; the one in the House has days and months in both English and French.

Corridors on the Centre Blocks main floor are something of an art gallery....A score or so of portraits of former Senate Speakers are in one....And the only clean-shaven man in the row is the late Senator W. E. Foster, Speaker from 1936 to 1940.

Carved in stone over the main door to the Centre Block are two lines of poetry:

"The wholesome sea is at her gates,
Her gates both East and West...."

It's taken from a poem by the late J. A. Ritchie, K.C., of Ottawa ....The stanza ends (but not in stone):

"Then is it strange that we should love
This land, our land, the best?"

Uncle Sam Closed His Office

Giulio Pasquicci-Righi, 28, Italian vice-consul in Newark, New Jersey, pictured being interviewed by a U.S. reporter after the United States government had ordered the movements of all Italian diplomatic representatives restricted, and the Italian consulates in Newark and Detroit be closed. The unprecedented action was in retaliation for the recent closing by the Italian government of the American consulates at Naples and Palermo.

Obituary

PERRY E. SIMMONS.

TWEED, Mar. 8 — (ENS).— The death of Perry E. Simmons occurred at his late home, Township of Hungerford, near Actinolite, after a lingering illness on Wednesday. In his 75th year, he was a son of Mr. and Mrs. James Simmons and had spent practically his whole life in this immediate vicinity. On May 26, 1896, he was married in Tweed to Elizabeth Vance. The late Mr. Simmons had been in failing health for the past six or seven years.

He was a member of the United Church at Actinolite, and was a member of L.O.L. No. 392. He received his education at Bogart School, and afterwards took up farming as a vocation. In politics, he was a Conservative.

Remaining besides his widow are the following family: Mrs. George Perkins, Muskegon, Ill.; Murney Simmons, Holloway; Miss Effie Simmons, Muskegon, Ill.; Mrs. John Clifton, Ferndale, Mich.; Mrs. Sidney Skanes, Pembroke, Ont.; Miss Elizabeth Simmons, Detroit, Mich.; and Mrs. Arthur Reavie at home.

The funeral was held on Friday afternoon, from his late residence, with interment in Victoria Cemetery, Tweed. Rev. Mr. Snelgrove was in charge of the services.

Now Get Safest Fast Relief for Pain and Colds AT LESS THAN 1¢ A TABLET

Dominion Druggists now feature real quick-acting ASPIRIN in sensational economy bottle. No point in taking chances with anything else

No reason now why anyone should run the risk of taking dangerous, strong drugs for colds, headaches and muscular pains and aches. Get Aspirin, rated by physicians the safest fast relief you can use, at any druggist's today—in the 100 tablet bottle for less than 1¢ a tablet! But remember, get Aspirin. Use it as frequently as necessary with confidence. *Aspirin does not harm the heart.* Aspirin is made in Canada and is the trademark of the Bayer Company, Ltd.

100 tablets only 98¢

WARNING! BE SURE IT'S ASPIRIN

BAYER

If every tablet is not stamped "Bayer" in the form of a cross, it is NOT Aspirin. Don't let anybody tell you it is.

All Aces in DIAMOND VALUES

Bridal Wreath

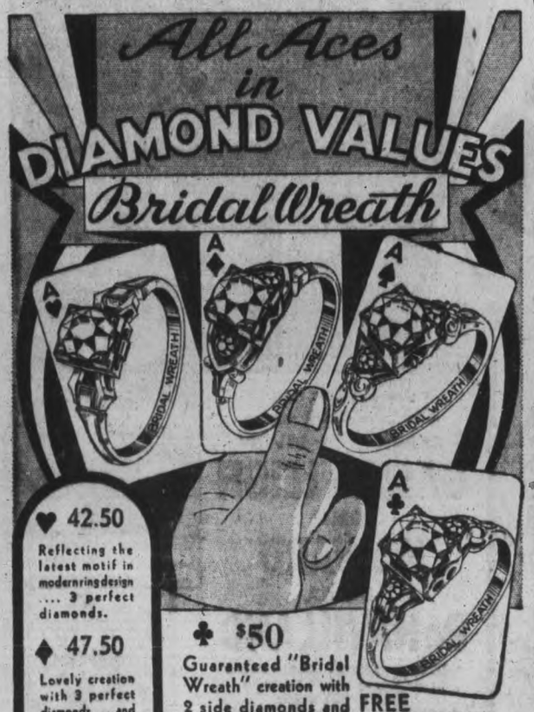

♥ 42.50 Reflecting the latest motif in modern ring design .... 3 perfect diamonds.

♦ 47.50 Lovely creation with 3 perfect diamonds ... and specially priced for tomorrow—

♠ 65.00 Outstanding value ... and exactly as pictured. Three perfect diamonds. See this value!

♣ $50 Guaranteed "Bridal Wreath" creation with 2 side diamonds and perfect solitaire.

FREE INSURANCE

SCHNEIDER'S JEWELLERY
367 George St.

USE OUR PAY PLAN

When You Buy

Insurance be sure you get the protection you need. For reliable insurance counsel with adequate coverage in soting companies

CONSULT
DAVIS-THOMPSON COMPANY
Insurance and General Agency.
Established 1858.
133 George St. Phone 4724

5% MORTGAGE LOANS
ON NEW DWELLINGS
Regular Mortgage and National Housing Act Mortgages Considered
J. A. GIBBS, 95 Hunter St. West, 'Phone 3843
(Opposite St. John's Church) Peterborough, Ont.
HEAD OFFICE THE MUTUAL LIFE OF CANADA WATERLOO ONTARIO

No use talking

Mr. Picobac removed a fresh-lit pipe from his mouth, exhaled a blue, fragrant cloud of prime-cured Canadian Burley, and burst into an exclamation of honest pleasure.

"Boys! Boys!" exclaimed he. "There's no use in talking. It's a mild . . . cool . . . sweet smoke."

"Seems to me I've heard you say that before," remarked Mrs. Picobac, who happened to be the only "boy" present.

"You'll hear me say it again, too," declared Mr. Picobac. "That's what they all say. Everywhere throughout the length and breadth of Canada men are telling themselves... telling each other... telling their wives — that Picobac is the pick of Canada's Burley crop and a mild... cool... sweet smoke."

"Must be something in it," smiled Mrs. Picobac.

"You bet your life there is," replied her lord and master. "All anybody has to do is try it."

"It DOES taste good in a pipe!"

HANDY SEAL-TIGHT POUCH - 15¢
½-LB. "LOK-TOP" TIN - 65¢
also packed in Pocket Tins

Picobac
GROWN IN SUNNY, SOUTHERN ONTARIO

MAIN STREET TOPICS

RADIO INTERFERENCE

Residents of Park Hill Road east are complaining about the radio interference in that district and have asked for the inspectors to investigate the trouble.

NAME WAS OMITTED

The name of W. Chris Hughes was inadvertently omitted from the list of directors of the Chamber of Commerce. He is now in his seventh year of service to the Chamber.

R.C.A.F. RECRUITING

The air-conscious youth of Peterborough is reminded that recruiting for the Royal Canadian Air Force will be again conducted in the committee room at the City Hall on Monday and Tuesday, March 10 and 11.

BUYING INSTRUMENTS

Mrs. Ed. Wand has informed Mayor Hamilton that the drums and bugles for the 3rd Field Park Company of the Engineers have been ordered, and the Peterborough boys at Debert will soon have aband of their own. The council made a grant of $150 to the Ladies' Auxiliary to the War Service Council mostly for this purpose.

CASE IS ADJOURNED

Garnet Walker faced a charge in police court this morning of having been drunk in charge of a truck on Murray street Friday night and at his request the case was adjourned for a week without plea. A companion who was with Walker when he was arrested was fined $20 and $4 costs on a charge of having liquor in a place other than a residence.

SPEAKING AT ORONO

James Gifford of Ennismore will be one of the speakers at the Durham county meeting for the organization of a branch of the Federation of Agriculture at Orono Monday night. The Peterborough branch has also been asked to send a speaker into Northumberland Tuesday, and it may be that several of the members may be willing to take on this missionary work. An intensive campaign is under way in Elgin county which is organized down to the last school section. The movement is budding in all directions, like the trees in March.

HE FELL ASLEEP

In the lobbies of two local hotels on Friday night, children were sitting waiting for their parents to come out of the beverage rooms. One boy, a little fellow of about 7, curled up on the big chair and fell fast asleep. He was alone, and a kindly commercial traveller woke him up and had a great time entertaining the youngster. Several beverage room patrons who noticed the child were heard to remark, and the gist of their opinions was that the mother of this child should either get some person in to mind the child at home or else drink her beer in her house and let the child get his sleep.

DIES IN SCOTLAND.

Mrs. William Anderson of 395 Edison Avenue, received word on Saturday morning of the death of her sister in Clydebank, Scotland, on February 13.

TO ADDRESS ROTARY

Pilot Oficer Gerald Wooll of the Royal Air Force will be the speaker at Monday's luncheon of the Peterborough Rotary Club. Pictures will be shown illustrating the different types of planes in use in the present war and Pilot Officer Wooll will comment upon the characteristics of the machines.

THREE LIQUOR CASES

Three liquor cases were disposed of by Magistrate O. A. Langley K.C. in police court this morning. One youth who pleaded guilty to intoxication was fined $10 and costs. Two other men charged with illegal consumption on McKellar Street, North Monaghan paid fines of $10 and $5.50 costs.

Elliott's
REXALL DRUG STORE
OPEN ALL DAY SUNDAY
TELEPHONE 3549
Prompt, Free Delivery

GET A $100 LOAN
Repay $7.78 a month
No Endorsers Required
Loans made on furniture or auto. No credit inquiries of friends or relatives. Money usually the same day.

Cash Loan You Get	Amount You Pay Each Month Including All Charges			
	4 mos. loan	9 mos. loan	12 mos. loan	18 mos. loan
$ 30	$ 7.88	$ 4.10	$ 2.84	
50	13.13	6.83	4.73	
80	21.01	10.92	7.56	
100	26.26	13.65	9.46	$ 7.78
125	32.83	17.06	11.82	9.73
150	39.39	20.48	14.18	11.67
200	52.52	27.30	18.91	15.57
300	78.79	40.95	28.37	23.35

Other loans up to $300 available
Instalments based on prompt repayment and include charges of 3% per month as authorized by the Small Loans Act, 1939. We guarantee there is nothing else to pay. Phone or call to apply.
HOUSEHOLD FINANCE
— Corporation of Canada —
Established 1878
PETERBOROUGH, ONT.
Second Floor, Lansfield Block
177 Charlotte St., Opp. Loblaws
M. E. Holt, Manager Phone 5841

Fit For A King
A FULL COURSE
SUNDAY DINNER
50c
ELITE GRILL
339 GEORGE ST.
Phone 9775

W. R. TURNER
Phone 4971 195 Simcoe St.
Heating—Plumbing
Tinsmithing
CONTRACTING, JOBBING, REPAIRING
"CRANE" PLUMBING FIXTURES
"HECLA" FURNACES
"IRON FIREMAN" STOKERS
IMPERIAL (ESSO) OIL BURNERS

Of Course It Is Wise to Own Your Own Home

If Buying a Home is your Ambition Call and See
O'TOOLE BROS.
354 Water St. Phone 9447

The Peterborough Examiner

VOL. LXXXV, No. 57 — PETERBOROUGH, SATURDAY, MARCH 8, 1941 — PAGE 9

Old Shell Used By Gus Lech Stored In City

There is a wealth of memories wrapped up in an old racing shell which has been stored for the past forty years in the garage near John Comstock's store.

It is a single scull model in a good state of repair except of course that the ravages of time have dried the wood and opened a few seams.

The boat belonged to the late Gus K. Lech, father of Keith and Cyril Lech, well known local merchants, and with this boat the elder Lech won an imposing array of gold, silver and bronze medals and also many other trophies. One of the medals which Keith Lech still has indicates that his father won first prize in a regatta at Lydi Wild in Rice Lake in the year 1880.

It is difficult to obtained much specific information on the sculling and boating activities of this community sixty years ago, and the only man so far as can be learned who took part and is still alive is Robert Kingan, of the Kingan Hardware.

A Peterborough Regatta Then

This much however was gleaned from Keith Lech about the single scull racing shell. It was used by his father on the Little Lake, Chemonk Lake, and Rice Lake during the latter part of the last century when it was customary to hold regattas at each lake during the summer holiday season. The regattas were held in the bay just east of Burnham's Point in Little Lake and the spectators would throng the shore of the Point and along the north shore of the lake from the foot of Burnham street over to what is now the Mark street wharf.

At that time the southern bay along Crescent street over to Cemetery Point was jammed with logs, and there was a boom guarded channel down the centre of the lake for steamboats and other river traffic. Paddling, sailing, sculling, and tilting were enjoyed and Peterborough boasted some topnotch athletes in these branches of sport. Mr. Lech recalls that the shell was kept in the English boat house which was located just east of the present Brewery Warehouse. This boat house was torn down when the C.P.R. bought a right-of-way from the bridge up to the Quaker Oats and built the siding which is still used to this day.

When the boat house was torn down, the shell was taken over to Comstocks because that family too had always been keenly interested in water sports. Those who swung it high up near the rafters in the storehouse, did not realize perhaps that more than a quarter of a century would roll by without the old shell getting back into the water again.

It appears that there were two Yacht clubs or Aquatic Clubs in those days. One had headquarters at Chemong Lake and their boat house and headquarters was the building now known as Hopwood's cottage.

A Great Athlete

The late G. K. Lech was a well built man and a great athlete. Sculling was his favorite sport and at one time he held a gold medal emblematic of single sculling supremacy on the three neighborhood lakes. He was a member of the fours which competed several times at the Canadian Henley, and at that time also local men were entered in the doubles and singles as well. They brought many honors to the district and were a threat in every big regatta in Eastern Canada. A few times they even competed in the United States.

Robert Kingan mentioned that he owned a double scull racing shell which was taken to the Chemong Lake headquarters.

"What finally happened to this boat?" he was asked.

"So far as I can remember it was used to build a flower bed near Hopwood's cottage and I believe the oars form part of the bannister in the cottage itself," said Mr. Kingan.

Mr. Kingan said that regattas held at the Little Lake in the old days were a great success despite the fact that sometimes the lake had a great many logs boomed off in different sections. He is strongly inclined to the believe that some local organization should give consideraton to holding a regatta at Little Lake during the coming summer. Particularly since the Crescent street shoreline has been improved and now forms a natural grandstand that would accommodate a host of people. It would also give ample parking space for hundreds of cars without obstructing the view of spectators.

May Transfer Regatta

It is understood that a few members of the Wallace Point Canoe Club have given some thought to transferring their annual regatta to the Little Lake to help in an amalgamation which might result in a mammoth program of water sports being organized and staged successfully.

Perhaps such a step might bring Peterborough back into the paddling and sailing spotlight to the position it enjoyed when the huskies of old competed as a Peterborough club in Canada.

Surprise Bombs Real Jolt To Farm Family

SHEENSBORO, Que., March 8— Information at the post office of this Quebec village in Pontiac county, not far from Petawawa military camp, was that things are going on pretty much as usual at the Meeham farm, some two snow-covered miles away. But not so Wednesday.

On Wednesday "two or three" big planes flew over the Meeham acres and by accident some bombs came tumbling down on the Meeham farmstead. Nobody was injured, according to word at Sheensboro post office, where the incident was the main topic of conversation.

In fact information here was that Farmer William Meeham, his son-in-law Ernie King, and their families, "took the bombing pretty well" though it was exciting and alarming for a few minutes.

"The next thing they knew there was a lot of noise and bits of shrapnel went through the house and all the windows were blown out," said the postmaster.

All things considered, the postmaster added, damage to the house was "considerable."

The only way to reach the Meeham place from Sheensboro is by horse and sleigh or on foot. They have no telephone. Up to noon Friday, the postmaster said, he hadn't been talking to any of them personally.

Meantime a Royal Canadian Air Force court of inquiry has investigated the accidental bombing which first became known outside this immediate area yesterday when an official statement was issued in Ottawa.

According to the statement two bombs were accidentally released from a plane Wednesday during routine testing of samples from a new shipment of aerial bombs.

War 25 Years Ago

(By the Canadian Press.)

March 8, 1916 — French recovered ground around Verdun, recapturing part of he Bois de Corbeaux and drove the Germans back in the Champagne. Russian cruiser bombarded Trebizond, Turkish port on the Black Sea.

March 9, 1916— Germans attacked Fort Faux, Verdun. British troops occupied Chala and Taveta, German East Africa. British destroyer Coquette and a torpedo boat sunk by mines off the English east coast.

Defeat Dry Move

REGINA, Mar. 8 — (CP). — A resolution asking the Federal Government to give serious consideration to abolition of the liquor traffic for the duration of the war was defeated at the annual convention here yesterday of the Saskatchewan Rural Municipalities.

New Polish Consul

Jan Ciechanowski, new Polish ambassador to U.S., is pictured as he arrived at the White House to present his credentials to the president. Ciechanowski succeeds Count Jerzy Potocki.

Reaboro Youth Struck By Car

While Frank Shine, Peterborough, was driving a number of Omemee hockey players to Lindsay Thursday night to take part in the Felt Cup tourney he was involved in an accident in which Robert Deyell, 18-year-old Reaboro youth, was knocked down and bruised.

The accident happened on the Lindsay-Peterborough highway as Shine's car was passing another machine travelling east. The driver did not notice Deyell until he had been hit and knocked off his feet. The boys was taken into hospital at Lindsay for medical attention but was found to be not seriously hurt.

Several Converts

EDMONTON, Mar. 8 — (CP). — Premier Aberhart said in a broadcast over Calgary and Edmonton stations last night that several Opposition members in the Alberta Legislature would like to cross the floor. Previously he had predicted the Independent House Leader J. W. Walker would "realize that he is being used merely as a mouthpiece and as such is putting himself in a wrong light."

SOMETHING TO BEAT

NEW ORLEANS—(CP). — Vital statistics sharps of this Louisiana port count 104 kittens (to date) for "Mrs. Susan," a warehouse cat. Attested figures for outstanding felines of other cities invited.

Lakefield W.I. Will Hold Quilting Bee

LAKEFIELD, March 8—(ENS)—"Peace and International Relationship," was the interesting topic presented to the members of the Senior Women's Institute, Lakefield, when the branch met at the home of Mrs. Fred Norish, Queen street, on Thursday afternoon.

The roll call was answered by each member giving a recent current event, the answers showing how interested the ladies were in recent happenings, especially the war news.

Four quilts were reported to be ready for quilting and it was decided to complete them at a quilting in the United Church basement on Tuesday afternoon to which anybody who would like to help along this line, is invited.

As a means of raising funds it was decided to have a Canadian Fair in the Memorial Hall, the date to be announced later.

Mrs. (Rev.) G. F. Kelly, program convener, in keeping with the topic, stressed the many causes of war and saying that not always was the government responsible for war, for it is the individual communities which are responsible for the government appointment. She also spoke of the necessity even in war times to prepare for peace.

Mrs. J. W. Ridpath read a poem, "A Plea for Peace" and Miss Margaret Sanderson an item on "Peace."

Before closing the meeting, a hearty vote of thanks was extended Mrs. Norish for her kind hospitality.

The April meeting will be held at the home of Mrs. C. W. Garbutt.

New Highway Bill

TORONTO, March 8.— (CP)— Leopold Macauley (Con. Toronto South York) introduced a bill into the Ontario Legislature yesterday which would amend the Highway Traffic Act to provide that a person convicted under the Act would have to prove his financial ability before having his licence restored.

Ready To Be King

ROME, March 8.—(AP).—Prince Juan, heir-designate to the Spanish throne, has formally declared his readiness to return to Spain as king when the day of restoration comes, Spanish Royalists said today.

The Royalists met yesterday, it was learned, and the prince pledged himself to uphold the principles of his father, the late Alfonso XIII.

The prince was reported to have told the Royalists the day of restoration "may not be far off."

Basic Product Of Community Is Its Manhood

"In the 1890's it was a 'Gig and a girl, in the 1920's—a flivver and a flapper, and in the '40's it is—a plane and a jane", said Rev. Dr. G. S. Easton to the Peterborough Kiwans Club at the weekly meeting at the Empress Hotel of Friday. Dr. Easton was speaking on the inability of man to understand himself, and gave the mentioned as a definition of recent progress as a prelude.

"The basic product of any community is its manhood," the speaker said, "and the matter of building a man is the greatest game in life." He went on to explain that it takes all of a player's will power initiative, and every other attribute for this task. The rules in the game of life are the same as the rules in a game of hockey or football and penalty boxes, or their counterparts, are provided for those who do not observe them.

The first and probably greatest rule, the speaker said, is 'know self'. An athlete trains and practises much before a competition for the main reason that he may know what to expect of his body when the pinch is felt, that he may know at what times during his struggle he must let himself out, and when he should practise conservation. In the summing up of the race or game, he will be able to feel that each ounce of energy at his disposal has been utilized.

Makes Many Mistakes

Man makes many mistakes in judging himself. He is unable at times to recognize himself for what he is, and here the speaker went into some past humorous happenings. One story dealt with an author now famous in English literature, with whom the speaker had been thrown by circumstances, and the novelist told of the only time he had used an actual character in a story. He had wanted one of those surly individuals, described by Dr. Easton as being "13 cornered", and he had resorted to his description of a friend, upon meeting the friend on the street sometime later, the author was amazed to hear that the friend had not recognized himself as the character, but had sent a copy to an acquaintance in anquaintance in another city, who, he said, fitted into the part perfectly.

The next in the importment group of rules, is asking oneself a frank question—"Am I honest?" "Character is what you are in the dark", and went on to say that a person should have a straightforward conversation with himself that he may discover just what his motivations are, and the outcome will be startling, he predicted.

Play Game Together

The third rule or suggestion is "play the game together." Here the speaker used as his illustration, the hockey team of the city of Ottawa in the days of "Cyclone" Taylor. That great star, he said, played a lone hand on the ice, and would be doing most of the team's work himself. This continued until one day the captain and the coach suggested that if he wished to keep his berth he must learn to co-operate with the remainder of the team. Seeing the wisdom involved, Taylor underwent a change in his tactics, and the result was team play at its best, and even the casual observer was able to detect the added strength present in the team. Service clubs such as the Kiwanis group, Dr. Easton said, will do well to heed the experience of the hockeyist, for it is only in the spirit of team work that accomplishments will be worthy of the effort.

Not Termination

"Life begins with it's end" but the word end did not mean termination, he explained. No worthwhile mark has been made on the world, unless a goal had been set by the man involved. Reference was made to some of the great men who worked so hard that the present and immediate past generations might benefit, and all were proven to have had established, early in life, a mark at which to aim.

In concluding the speaker mentioned Christ. Born in a humble dwelling, He saw His objective, and fought straight for it, finally to die for it, His vision. "It would be well", Dr. Easton said, "for members of all service clubs to light their candles at the altar of that vision, and go on to the great goal that has been set."

A new member was welcomed into the Kiwanis Club at the meeting, in the person of Seymour Heard the new manager of the Tamblyn drug store who has filled the vacancy created by the transfer of Reg. Walton from Peterborough. Mr. Heard was welcomed into the club by John Troke the president and was installed by C. S. Browne. Mr. Troke announced that Victor Hamilton had been appointed to the board of directors of the Peterborough Club, succeeding Mr. Walton, and had been named Chairman of the Sports Committee.

Faces Draft Charge

Irving Schiller, 41-year-old member of a New York draft board, is booked by New York police, charged with accepting a $100 bribe to give deferred classification to a selective service registrant. Schiller faces a possible five years' imprisonment and $10,000 fine.

Girls' Club Studies Food Values

LAKEFIELD, March 10—(ENS)— The Kawartha Kids' Klub concluded the project "The Club Girl on Guard," with the final meeting held at the home of Miss Eva Higgins on Friday evening.

Miss Frayne Johns invited the Klub to her home for a crokinole party on March 28.

Miss Bernice Slater, Miss Hilda Northey and Miss Hazel Northey were appointed to represent the club as the demonstration team, and Miss Minnie Charlton was selected to give the three-minute talk at the Achievement Day program.

The leaders exhibited the results of the experiment on bread to discover the micro-organisms.

Various topics were dealt with, including the number of calories in different foods and how to plan menus according to calories in order to secure the required food values.

Several health rules were given, including fruits and protein foods suitable for the betterment of health. In this topic the leaders outlined the value of one's eyesight and the necessity of preserving one's eyes, against improper lighting and eyestrain.

Dainty refreshments were served by the hostess, assisted by her mother and sister.

GILMOUR

Mrs. R.D. Wright Is Honored

GILMOUR, March 8 (ENS) — A pleasant afternoon tea took place at the home of Mrs. Harvey Sanderson this week, when the Young Women's Mission Circle entertained the senior W.M.C. Mrs. Sanderson received ladies. In the dining room Mrs. R. D. Wright and Mrs. Max Archer poured tea at a table covered with a lace cloth and spring flowers in a silver basket with tall tapers in silver candle holders.

During the afternoon Mrs. R. S. McMullen offered a few words on behalf of the Y.W.M.C. to Mrs. Wright, who is leaving the district, and presented her with a beautiful bracelet. Mrs. Wright, taken by surprise, thanked the girls.

Miss Jean Paul played a number on the piano and Phyllis Moore conducted a contest which closed an enjoyable afternoon.

Mr. Milton Clarke was in Toronto on Wednesday.

Mr. T. E. McMullen is spending a few weeks with his sisters in Markham and Toronto.

Miss Ethel Young spent the week-end at the home of her sister, Mrs. Max Archer.

Trent River News

In a recent publication of Trent River news, the item Eric Little and Miss Frances Sedgwick were Thursday visitors at Peterborough, should have read Mrs. Eric Little and Miss Frances Sedgwick were Thursday visitors at Peterborough.

Sunday School Donates $20.55 To War Victims

Trinity Church Sunday School took the lead in contributions to the British War Victims' Fund in the list today with a cheque for $20.55. This sum was realized when the Sunday School held a party for the children last night and took up a collection for the fund.

Employees of the Brinton-Peterborough Carpet Company Limited must have some system of weekly contributions for today they came back with their 13th contribution since the fund was organized, and the amount received was $7.50. Another anonymous donor sent along an American one dollar bill, and it should be pointed out that everyone who has American money should turn it over either to a bank or to this fund, so that the Government will have a favorable balance in foreign exchange.

Several donations promised from the rural districts and a few social affairs to be held locally will soon bring the total high enough to permit cabling of the 5th $500.

Todays list is as follows:

Previously acknowledged	$10,096.89
A friend	2.00
Box at Higgins Hardware	.75
Brinton Peterborough Carpet Co. Ltd. Employees Club (13th)	7.50
E. H. (U.S. 1 dollar bill)	1.10
Box at Bank of Toronto Keene	.90
Trinity Sunday School	20.55
N.V.S.	1.00
Total to date	$10,130.49

Rambling Reporter

LOVELY WAVY HAIR

Bring on the engineers when there is a tough assignment in the army. The husky, brawny, devil-may care engineers will dig tunnels, build bridges, roads and trestles, blow an objective to smithereens with dynamite—in short no job is too hard for them. Alas, something has gone wrong for yesterday an engineer strolled downtown and on entering a beauty parlor ordered a permanent wave which cost him $2.50. He is one ofthe 42 soldiers taking the special course at the Collegiate and it was learned that today he will be best man at a wedding in Pembroke, so the boy in khaki decided a little tonsorial attention was in order. Samson lost his strength when Delilah sneared his locks, so who knows but that when the best man gets back, his colleagues may have a special welcome for him.—McG.

ED. WRIGHT
Will Be At
Downer's Beauty Shop
TUESDAYS AND THURSDAYS
Regular customers of Alberta and Ed. Wright please note new address, 170 Hunter West. Dial 8874.

Coffield CQ WASHERS
LOOK FOR THE SEAL OF CERTIFIED QUALITY

COMPARE exclusive features found only in COFFIELD Care-free Washing Machines... Approved by Canada's leading testing laboratories.
PRICES FROM $79.95
Trade-in Allowance On Your Present Washer.
JOHNSTON'S
George St. at McDonnel
Open Evenings

Obituaries

MRS. WILLIAM WALLACE COLE.

Mrs. William Wallace Cole, the former Evelyn Maude McCullough, passed away with tragic suddenness late Thursday evening at her home, 587 Downie street. Mrs. Cole had been in apparent good health, and her passing has come as a shock to her many friends.

Born in Peterborough 58 years ago, she was the daughter of the late James McCullough and the late Katherine Roseman. She had lived in Peterborough all of her life, and was known to be an ardent believer in the "Golden Rule." She was a member for many years of the Assembly Hall.

She is survived by her husband, William Wallace Cole, two daughters, Mrs. Andy Rutter, of Cornwall, and Mrs. Reginald Perks of Peterborough, one son, Howard R. Cole, of Brandon, Man., three sisters, Mrs. M. Kennedy, Mrs. L. Piton, and Mrs. J. Rowland, one brother, John McCullough of Cleveland, Ohio.

The funeral will be on Monday, March 10th, at 2.00 p.m. from the Nesbitt Funeral Home, 347 Charlotte street. Rev. J. H. Blackwood will officiate, and interment will be in Little Lake cemetery.

THOMAS HICKEY.

A life-long resident of Peterborough passed away on Friday, in the person of Thomas Hickey, who was born in this city 85 years ago. He had been ill for some length of time but his passing has come as a shock to his many old friends in the district.

The son of the late Mr. and Mrs. Daniel Hickey, he was a member of St. Peter's Cathedral for his entire life, and was a member of the Holy Name Society. His wife, the former Hannah Laronde, predeceased him 46 years ago.

Surviving are one daughter, Mrs. William Russell, 289½ George Street and one grandson, Vernon Russell, of that address.

The remains will rest at the J. J. Duffus Funeral Parlors until 8.45 a.m. on Monday. The funeral will then proceed to St. Peter's Cathedral for Requiem Mass at 9 a.m., and interment will be in St. Peter's Cemetery.

MRS. GEORGE T. DICKSON

CAMPBELLFORD, Mar. 8 (4NS) —Funeral services for the late Mrs. Jennie Downer Dickson were largely attended here Thursday, Widow of the late George T. Dickson, the deceased who had been in failing health for several months, died late Tuesday evening at her Ranney street home.

Mrs. Dickson, a daughter of Mr. and Mrs. William Downer, was born in Cramahe township 76 years ago, coming to this town as a girl of thirteen. She became the bride of the late George Dickson in a ceremony which took place near the village of Warkworth 55 years ago and following this returned to Campbellford to reside in the home in which she continued to live until the time of her death.

A faithful member of St. Andrew's Presbyterian Church, she for many years taught a Sunday School class and sang in the church choir. Nor did the activities of her full life, many years of which were spent in the service of others, cease with this. She was also a tireless worker in the Women's Missionary Society and during the last war was an enthusiastic member of the I.O.D.E.

Surviving are two sons, Addison of Beardmore; James of Timmins; and two daughters, Mrs. F. de F. Free of Campbellford and Margaret of Peterborough. Three sisters, Mrs. A. D. Smith of Peterborough, Miss A. Downer of Pittsfield, Mass., and Mrs. Fred Treat of Pittsfield and three granddaughters, Elizabeth Free of town, and Jane and Mary Louise Dickson of Timmins.

The funeral service was conducted from the family residence by Rev. D. K. Perrie of Hastings, interim Moderator of St. Andrew's Church here, and interment was at Mount Pleasant Cemetery.

Pall-bearers were C. B. Williams, John Ray, M. C. West, Harry Lowery, J. C. Birmingham, and J. Gay. N. A. McCall and J. R. McLaren were the flower bearers.

MICHAEL JOSEPH COSS

The death of Michael Joseph Coss occurred at his residence at 263 Lake Street early Saturday morning after an illness of seven months.

For many years a machine fitter, Mr. Coss was a former employee of the Canadian General Electric Company. He was born in Quebec province, and was the son of the late John Coss and the late Margaret Burns.

He was a member of the Holy Name Society, and the Altar Society of the Church of the Sacred Heart, and has resided in Peterborough for the past 24 years.

Surviving him are, his sorrowing wife, the former Annie Goselin, two daughters, Rita and Doreen Coss, and one son, Kenneth, all of Peterborough. Four sisters, Mrs. John Creighton of Peterborough, Mrs. William Lambert, Miss Gertrude Coss and Miss Birdie Coss of Quebec, and three brothers, Edward of Peterborough and James and Martin of Quebec.

The funeral will leave the family residence, 263 Lake street at 8:45 a.m. on Monday for the Church of the Sacred Heart for requiem mass at 9:00 a.m. Interment will be in St. Peter's Cemetery.

HONORED FOR BOULOGNE

LONDON—(CP). — Capt. James Lewis of a British infantry unit, has been cited for the Distinguished Service Order for holding back the Germans in Boulogne last Spring. He was **wounded and captured, but escaped.**

OFFICE CLOSED
Attending the Ontario Chiropractic Convention in Toronto, March 8 and 9.
C. M. LAWRENCE
Phone 6724 19-20 Kresge Bldg.

Big Things Are Happening On This Globe !!

Through all the clouds and chaos God is working His grand plan. Are you playing your part in this scheme? Has God the control of your life? Has Calvary's Christ transformed your life to one of purity, joyous service and satisfaction?
11 A.M. BETHANY TABERNACLE 7 P.M.

« « « PERSONAL AND SOCIAL » » »

Miss Olga Haskill left to-day to spend a few days in Montreal.

✧ ✧ ✧

Warren Buttars of Bewdley has passed with honors Grade I piano examinations in the Toronto Conservatory of Music.

✧ ✧ ✧

Miss Laura Beileghem, who has been confined to Nicholls Hospital for the pas. five weeks, has returned to her home on Hunter Street.

✧ ✧ ✧

Misses Lois and Catherine Wright daughters of Dr. H. Wright of Keene, have been successful in passing their piano examinations with honors at the Toronto Conservatory of Music.

✧ ✧ ✧

Miss Marilyn Riddle, of Manning avenue, and Master Bobbie Hagerman, of Benson avenue, have passed their piano examinations held in the Toronto Conservatory of Music.

✧ ✧ ✧

Sergeant-Pilot Maurice Coderre, son of Mr. and Mrs. M. Coderre, 276 Dublin Street, began his journey to the Canadian West to-day to take up his duties as an instructor after enjoying a short leave at his home.

✧ ✧ ✧

Reuben McDonald, of the Royal Canadian Air Force, who has been stationed at Rivers, Manitoba, is home for a short visit with his parents, Mr. and Mrs. J. McDonald, 308 Townsend Street.

✧ ✧ ✧

Sergeant Pilot Maurice Coderre is enjoying a brief leave at his home here before leaving for an instructors' school in a Western Province.

✧ ✧ ✧

Mrs. R. T. E. Hicks-Lyne, wife of Lieut.-Col. Hicks-Lyne, and Mrs. Robert Allen, wife of Lieutenant Allen of the S., D. and G. Highlanders, are spending several weeks in Truro, Nova Scotia.

✧ ✧ ✧

Mr. and Mrs. J. K. Hughes and family will attend the Oshawa Skating Club's ice show, "Gay Blades in a Sunken Garden," tonight, in which about 300 performers will take part. The show opened Friday evening.

✧ ✧ ✧

Mr. Jack Ryan, son of Mr. and Mrs. T. Ryan, Gilchrist Street, left this week for Galt, Ont., where he will receive instruction at an air-training school.

✧ ✧ ✧

Peterborough guests at the Oshawa Skating Club carnival to-night will include Miss Helen Mathias, Miss Mary and Miss Ann Overend, Miss Mary Yelland, Miss Jeanette and Miss Mary Jane Collins.

✧ ✧ ✧

Mrs. R. T. F. Brain, wife of Captain Brain, Chapiain to the Stormont, Dundas and Glengarry Highlanders' battalion, left this week-end for Truro, Nova Scotia.

✧ ✧ ✧

Models for the '38 Club fashion show and tea next Thursday evening in the Y.W.C.A. will be Miss Muriel Stenson, Miss Jean Walters, Miss Jean Oulton, Miss Bernice Weart, Miss Leone McMillan, Miss Audrey Oliver. Seventy-five tables of bridge will be played prior to the presentation of spring styles.

✧ ✧ ✧

Mrs. H. Keith Braund attended the wedding in Toronto of Miss Mary Addison Rust-d'eye and Mr. Charles Harold Oatt of Detroit.

✧ ✧ ✧

Mr. and Mrs. Morley Smith and baby son of Toronto, Mr. Clifford Ash of Hamilton, and Mrs. H. Bakes of Campbellford are in the city to-day for the Gibson-Ash wedding.

✧ ✧ ✧

Mr. and Mrs. George C. Taylor of Warsaw will be at home to their friends on Tuesday, March 11, the occasion of their golden wedding anniversary.

✧ ✧ ✧

Mrs. F. W. Burnham and Mrs. Charles E. Stanton presided at the tea which followed Margaret C. Baines' delightful talk on the art of pottery on Friday afternoon at a studio program of the Women's Art Association. Home Arts Guild members were hostesses.

✧ ✧ ✧

Many entertainments have been given in honor o Miss Patricia M. McCarrell prior to her marriage to-day to Petty Officer John A. Archibald. Miss Frances Bestard was hostess at a linen and cup and saucer shower; Mrs. W. Archibald gave a bath towel shower; Miss B. Fowler and Miss Vi Sexsmith were hostesses at a personal shower at Miss Sexsmith's home; Miss I. Milliken and Miss Edwith Guiry entertained at the Kawartha Golf and Country Club, and the bride-to-be was presented with a silver tea service.

✧ ✧ ✧

Among those who entertained for Miss Marion Ovens, whose marriage to Private William Houston of Headquarters Company, Midland Regiment, Ottawa, is to take place shortly, were Miss Norma Dunford, who was hostess to members of the bridge club, when Miss Ovens was presented with a crystal sandwich plate; Mrs. McMillan and Miss Berna Stainton, who entertained jointly at a miscellaneous shower, and Miss Margaret Skitch, who also gave a miscellaneous shower.

✧ ✧ ✧

Guests at the wedding to-day of Miss Patricia McCarrell to Petty Officer John A. Archibald of the R.C.N.V.R., included Mr. and Mrs. George Gebbie, Mr. and Mrs. F. Gebbie, and Miss Frances Gebbie of Montreal; Mr. and Mrs. M. Connell, Mis Margaret Connell, and Mr. and Mrs. Thomas Connell of Philadelphia; Mr. and Mrs. G. Young, Mr. Roy Perritt, Hamilton; Miss Agnes and Miss Betty Barrie of Toronto.

✧ ✧ ✧

An appeal was presented from the Dr. Barnardo Homes in England (of which the King and Queen are patrons), for help for their destitute children who were in eight branches of the homes which have been bombed, and in connection with which food and winter clothing in their depots have been lost, at the national executive committee meeting of the I.O.D.E., held in Toronto. It was noted in the appeal that 2,730 old Barnardo boys are now on active service, and that 700 former "Barnardos" gave their lives in the last war. The meeting was unanimous in the decision to acquaint chapters with the need of the homes, and to recommend that help be given.

✧ ✧ ✧

Stevens—Williamson

St. George's Anglican church was the scene of a pretty wedding this Saturday afternoon, when the marriage of Miss Florence Mae Williamson to Mr. William Edgar Stevens, was solemnized by Rev. T. H. Floyd. The bride is the daughter of Mr. and Mrs. W. R. Williamson, and the bridegroom is the son of Mrs. G. Stevens and the late Mr. George Stevens.

The bride was given in marriage by her father, and attended by her sister, Mrs. Arnold Guerin, the wedding music was played by Mrs. King and during the signing of the register Jackie Flagher sang "I love you truly."

A street length gown of cornflower blue crepe was worn by the bride, and a hat trimmed with pink and blue flowers, and a blue veil. Her shoes were of blue suede, with gloves to match, and she wore a corsage of pink roses. The matron of honor wore a blue crepe dress, with effective black accessories, a straw hat, blue, and trimmed with flowers and a veil.

The best man was Mr. Arnold Guerin, and the ushers were Messrs. George and Albert Stevens, brothers of the groom.

After the ceremony, a reception was held at the home of the bride's parents, 235 Park street. Mr. and Mrs. Stevens will reside at 261 King street.

Letter Tells of Comfort Brought by Clothing Gifts

Writing to her mother in Peterborough from a village in England now flooded with evacuees from bombed areas, Mrs. E. Neynoe Willyms, R.R.C., tells of how much the clothing and blankets forwarded by the Peter Robinson Chapter, I.O.D.E., means to suffering and homeless British families. The clothing was collected under the name of the "Beatrice Willyms Blewett Appeal."

Dated February 5, the letter follows: "How kind of you to find clothes for our evacuees. These are not only for the people in our parish, but also in twenty-eight other parishes where I work. You know that we are going through very serious times, and although there are many who are homeless and clotheless, there isn't one person who is down-hearted or discouraged over our fight for victory.

Thousands have benefitted from the gifts of my kind friends in Canada, and although it is almost twenty-four hour a day job examining, unpacking, listing and issuing clothes it is a work of tremendous service to people who need them very badly. All I can say is that I wish the people who have worked so hard to provide these garments could see for themselves the joy and comfort they give to the needy.

I can only thank you and everyone from the bottom of my heart for helping me.

My dearest love to you,
(signed) Beatrice Willyms.

Gar Wood, Jr. to Wed Starlet

Gar Wood, Jr., son of the great motorboat racer and a stellar driver in his own right will soon wed June Preisser, Hollywood starlet. Here are the young couple after announcing their engagement.

Metropolitan Star To Be Heard On Monday Night

The appearance in Peterborough next Monday night of Miss Susanne Fisher, a Metropolitan Opera Singer who possesses a lovely voice of freshness and strength, will conclude the series of Canadian Concert Association programs in Peterborough for this season.

Concerts arranged for next year will be all the more eagerly anticipated when it is known that Ruth Draper, famous actress and writer, will present her inimitable character sketches, a piano recital will be given by Percy Grainger, a unique figure among contemporary musicians, and Thomas L. Thomas, who made his debut at the Metropolitan Opera House, and has gained an enviable reputation as a result of his radio work, will be heard in person.

Members will be asked to fill in the form on the back of their membership tickets at Monday night's concert, pledging their membership in the Concert Association for another season, and tickets will be collected during intermission. A fourth concert is to be arranged if membership is sufficient.

Pat M. McCarrell Is Bride Of J. A. Archibald

Daffodils and ferns decked St. John's Anglican Church today for the wedding of Miss Patricia May McCarrell, eldest daughter of Mr. and Mrs. W. B. McCarrell, who became the bride of Petty Officer John Alexander Archibald of the R.C.N.V.R., Halifax, son of Mr. and Mrs. A. W. Archibald, Canon W. P. Robertson officiating. F. G. Mann, L.Mus., played the wedding music, and Miss Isabel Duthie sang "Because."

The bride was given in marriage by her father, and wore a dressmaker suit of beige boucle with brown accessories, mink furs, the gift of the bridegroom, and corsage of orchids. Miss Lorraine McCarrell, who attended her sister, wore a Nassau pink frock with black straw poke-bonnet, black accessories and corsage of Premier Supreme roses. Mr. John Mervin, Jr., was groomsman, and ushers were Mr. W. Archibald, brother of the bridegroom, and Mr. E. McCarrell, brother of the bride.

Afterward a reception was held at Walkerfield House, Mrs. McCarrell receiving in a gown of black crepe, with joy rose accessories and corsage of Premier Supreme roses. Mrs. Archibald was in aqua blue crepe with smart hat of black straw and corsage of Briarcliff roses. The bride and bridegroom left on a short motor trip, and will live at Halifax, Nova Scotia. For travelling the bride donned a frock of heaven blue jersey, matching accessories, and tailored tweed topcoat.

Bertha Ash Weds Wm. E. Gibson

A quiet marriage was solemnized in George Street United Church at two-thirty o'clock this (Saturday) afternoon, when Bertha Marguerite, youngest daughter of Mrs. M. A. Ash and the late Arthur Ash, 617 Aylmer street, became the bride of Aircraftsman William Earle Gibson, R.C.A.F., St. Thomas, son of Mr. and Mrs. E. Gibson, Peterborough. Rev. H. L. Roberts performing the ceremony. Mrs. Chas. Renaud was at the organ.

Mr. Fred Ash gave his sister in marriage. She wore an ensemble of cornflower blue chenille, with corsage of Briarcliffe roses, and was attended by her sister, Mrs. Morley Smith of Toronto, wearing a frock of appeal rose laricha with black accessories and corsage of Talisman roses. Mr. Ken Gibson, brother of the bridegroom, was groomsman.

A reception was held at the home of the bride's mother. Mrs. Ash received in a gown of black sheer with corsage of white sweet peas, and Mrs. Gibson, mother of the bridegroom, wore a Queen's blue crepe ensemble with corsage of pink skeet peas.

Aircraftsman Gibson and his bride left for Toronto, and will make their home at 617 Aylmer street, Peterborough.

I.O.D.E. Chapter Holds Bridge

A successful bridge was held on Thursday under the arrangement of the Otonabee Chapter, I.O.D.E., and directed by Mrs. F. A. Gray and Mrs. R. J. Martin. The guests were received by the Regent, Mrs. F. L. Robinson, Mrs. A. Leach, and Mrs. G. A. Borland.

Assisting the two directors were Mesdames G. A. Borland, M. C. Sherwood, H. Beattie, R. G. Coleman, Sr., W. Burrell, and D. E. Bell.

During the evening the Regent announced that the Peter Robinson Chapter will conduct a fashion show in the Green Room of the Y. W.C.A. on March 29. The bridge prize-winners were Mrs. A. J. Weams, Mrs. I. Rattenbury, and Mrs. R. P. Wellman.

THE STARS SAY . . .

By GENEVIEVE KEMBLE

For Sunday, March 9.

Sunday's horoscope is an exceptionally delightful, promising, and propitious one, which should make glad the heart, soul and the more material riches of talent, merit, high aspiration, and humanitarian impulses. There are subtle and intriguing aspects to these perhaps unique or mysterious expressions, manifesting in love, religious or spiritual satisfactions as well as material forms of attainment and gratification.

Those whose birthday it is may anticipate a year of extraordinary achievement and satisfaction, with all phses and desires of life rising to advanced levels of gratification. The financial, domestic, and social as well as psychological and aspirational aims and ambitions, are sure to come to happy fruition.

A child born on this day should be richly endowed with the talents, skills and aspirations of great achievement. This equipment may have deep spiritual or emotional sources expressed in genius, and sure to attain due acclaim.

For Monday, March 10.

Monday's astrological forecast is for certain reactionary experiences, with a slowing down of high exuberations, by sober reflection, calm attention to workaday affairs, like possessions, investments and financial "balancing the budget." There may be some pressure in this direction, with hints of litigation, and the menace of an elder or superior.

Those whose birthday it is should be ready for rather trying though not disastrous situations to be negotiated, with determination, sound judgment, industry and fortitude. Perhaps financial anxiety with litigation in view, from threatening superiors or elders. Possessions may be imperilled.

A child born on (dhdv thm dwk

A child born on this day should be steady, persistent, ambitious and fairly fortunate, although it may have to placate an elder or superior. Its private life should be satisfactory.

DO YOU KNOW . . .

To save scouring, rinse and wipe out the saucepan in which you make clothes starch immediately after using.

✧ ✧ ✧

If the toe of a shoe seems a little too large, fill it with hair combings. This also prevents the shoe from cracking across the top.

✧ ✧ ✧

To help muslin curtains to hang evenly, iron the two halves together. This save a lot of pulling and worrying.

1914 Tin Hats Go To Britain

"This tin hat served from 1914 to 1918, and is good for one more trip" reads the message in one of the steel helmets received at the Women's Volunteer Reserve Corps, 14 Weredale Park Westmount. It is the knowledge that in Canada there are many such helmets "good for one more trip," much needed in England and unobtainable there, that the W.V.R.C. continues its campaign for the collection to send to Britain.

Women, with saucepans on their heads, present a comic but not unusual picture in the streets. Civilian defence workers carry on with their work with resolute courage amid a rain of anti-aircraft shrapnel and falling masonry, lacking the protection afforded by a steel helmet. The W.V.R.C. calls for tin hats—to send overseas for use of civilians in the front line of defence.

The steady flow of tin hats from all over the country with their messages of good luck firmly attached, keeps the headquarters humming with activity. The first consignment is already on its way to the Hon. Vincent Massey, Canada House, London, England, who agreed to receive and distribute the helmets.

Individuals and groups in other cities, as well as branch units of the W.V.R.C., are assisting in the collection in local centres. Merchants have generously donated cases for packing; art pupils have made posters to help publicize the appeal. The Women's Volunteer Reserve Corps appreciates the welcome co-operation of all those joining in saying and sending—"Hats off to Britain."

Housewife Must Plan Her Tasks

The thrifty housewife is likely to feel that if she could do a task herself she is saving money for her family, but she must figure carefully to be certain about this. She may overlook the fact that her time has its commercial value. If she spends several hours doing a certain task, perhaps she neglects other work which she must hire done or go without and which is more to her household than the amount saved in doing the task.

There are some operations done at home in which there are far greater savings than in others. For example, she may save money in doing dishes and cooking meals, because it would cost considerable to hire this work done, but she will save only a few pennies in making a garment, baking a batch of bread or in canning fruit, since the commercial product is offered at a price which is little more than the cost of the raw materials. The individual cannot hope to compete with a thoroughly mechanized industry. The housewife who values her time must look thoughtfully at the problem of what it is worth while for her to do and what should be given to outside agencies.

DOROTHY DIX

DON'T NAG YOUR HUSBAND ABOUT ODD JOBS AT HOME.

Dear Miss Dix—I am a successful business man and provide my wife with a good home, a good car and servants. I am tired when I come home at night and want to loaf and play with the children and read and let the handyman cut the grass, put up the screens and clean the bathtub. It makes my wife furious because I won't do chores around the house. She calls me lazy and no-account and yellow, and says if she has to darn the stockings at night I should be at some job instead of reading. This continual nagging is breaking down my morale. She says that a lazy man who won't do jobs around the house doesn't DESERVE an amiable wife. What do you make of this?—JOHN.

✧ ✧ ✧

ANSWER—Well, I should say that your wife was in a fair way of losing a perfectly good husband and a mighty comfortable meal ticket, for if you are not a lineal descendant of Job—the breed seems to have run out in these days—you won't stand being perpetually nagged for the sins you haven't committed. You have been liberal with your family and certainly deserve more than to be called a loafer by a wife you maintain in luxury. It is hard lines for a man to toil hard all day to support his family and then to get a kick instead of a caress as his reward, and I don't wonder that you feel sore about it.

As for a man doing odd jobs around the house after he comes home in the evening, that's up to the man himself and not a thing his wife has a right to expect of him unless they are too poor to hire any one else to do it.

Men Who Like To Putter.

There are men who are handy with tools and who like to putter around and put up shelves and hang pictures. There are men who have a passion for gardening and who delight in raising flowers and vegetables and cutting the lawn. Fine for them and convenient for the wife. They get relaxation following their hobbies.

But there are other men, like yourself, who loathe doing these household tasks and who want to relax entirely when they get home and do no work of any kind whatever. They have a right to their idleness. They have earned it by their concentration on their work at the office, and they will be better able to grapple with their business problems the next day if they can go back utterly refreshed in body and mind.

It is curious that it is only the occasional woman who ever seems to realize that her husband's health and mental attitude are just as much a part of his working capital as his money is, and that it is just as important to conserve the one as it is the other.

The average woman can see how she must save up the dollars to put into investments, but she does not see that she must save up her husband's strength and energy, and that if he spends these on beating rugs, or washing the dishes, or getting up in the night with the children, that he has just that much less ability and pep to put into his work the next day.

How Wives Can Help.

If women only knew that it was actual money in their pockets to keep their husbands happy and contented and to send them away from home feeling that their wives, at least, believed them to be Napoleons of finance or capable of any achievement, it would make many a wife hold her nagging tongue and it would turn many a poor, discouraged man from a failure into a success.

Perhaps if you make your wife realize that she is killing the goose that lays the golden egg by shaking your faith in yourself, she will cease accusing you of being a shirker. And you might also tell her that any woman who has servants to help her with her housework is an awfully poor manager if she has to work at night.

✧ ✧ ✧

AVOID HUNTRESS

Dear Dorothy Dix—I have a job that I like very much and I would feel very downhearted if I had to give it up. Also, I have a mother and two younger brothers to support and I cannot afford to be out of work. The gentleman whom I work for is a great man and I think the world of him, but here is the trouble:

He has a beautiful wife and three children, and the wife has fallen in love with me. I have tried to discourage her and told her that her husband would find out about it sooner or later. She realizes what the outcome would be, but can't seem to keep away from me. What can I do? How can I avoid her? Will I have to give up my job? — UNHAPPY MAN.

✧ ✧ ✧

ANSWER — Accept my sympathy. I know of no predicament worse than that of a youth who is pursued by a married woman. There is no possible safety for him except in flight, and as in your case, so often he has no place to which to flee.

It would seem that when a married woman falls in love with a boy that a sort of madness possesses her and she takes leave of every particle of common sense she ever had. She cannot hide her infatuation and it soon becomes known to all her little world.

She knows that she will not only bring scandal upon herself but ruin upon the young man. She knows that the end of it is bound to be disgrace for herself and her children and a broken-up home, yet nothing stops her.

So you have no hope of mercy from the woman. She will not be stayed by the thought of wrecking your life or by the necessities of your poor mother and little brothers, and when you try to break away she will flatter you and cajole you and weep upon your breast and use all the armory of feminine weapons from which you are too young to know how to defend yourself. So your situation is really a more desperate one than you apprehend.

But the only thing you can do is, as I said, flee. Give up your job, because you will lose it anyway when her husband finds out about the affair. So go while the going is good and you can leave yourself instead of being kicked out and when you can go with your employer's good opinion. You will find it easier to get a situation now, for business men are not keen on hiring clerks who have had affairs with their former bosses' wives.

✧ ✧ ✧

WHEN IT'S BEST TO BREAK ENGAGEMENT.

Dear Miss Dix — I am a woman of 27. Have been engaged to a man who has tired of me and shows that he wishes to break the engagement. Before meeting this man I belonged to a young people's association in a church and had many friends, but I gave them all up for him. Now I would like to go back among them again, but I am afraid they will laugh at me. Should I go back to them, or join some other church where nobody knows anything about me? — MARTHA.

✧ ✧ ✧

ANSWER — Break the engagement with the young man before he has time to do so. Beat him to it. Then go back to your old friends and just say that you found the engagement a mistake. Only that and nothing more. Never tell them any details, and if the curious ask questions, just say that it is a subject that you don't care to talk about.

Nobody will ridicule you and in a week everybody will have forgotten all about it. Other people are not half as much interested in our affairs as we think they are.

DOROTHY DIX.
(Ledger Syndicate).

FASHIONS

Little brother and sister will look cute in their matching ensembles, and you will love making them. Every little boy likes suspenders and they help keep his trousers looking neat. The shirt is easy to make of white broadcloth and is easy to launder. The jumper frock for the little girl mimics the popular style of the older girls. Buttons to the waist in the back make it easy to put on and fullness in the skirt adds to its comfort.

Style No. 2795 is designed for sizes 2, 4 and 6 years. Size 4 requires 1 yard of 35-inch fabric for shirt; ⅞ yard for trousers. Hat is included in pattern.

Style No. 2790 is designed for sizes 2, 4 and 6 years. Size 4 requires 1½ yards of 35-inch fabric for jumper.

Pattern number .....
Size .....
My Name .....
Address .....
.....

I enclosed 20c for postage

Refers to Personality As Expressed in Clay

Why artists's pottery is not treated with the same respect as are artists's paintings, especially when such objects are far more within the means of the average person than a fine picture, is even more difficult to understand since Margaret C. Baines pointed out the personality which can be exuressed in clay at Friday's meeting of the Women's Art Association.

It is not the perfect pieces one should look for in pottery, Mrs. Baines told members, but the "freak" pieces which possess interest and individuality, and which have resulted from "something queer that happens in the kiln." To illustrate, she exhibited a charming little jug which was really glazed to be dark brown, but which had taken on a lovely beige-green tone because it did not get the full heat of the kiln. A delf blue plate on display was a pottery example perfect in detail, and a breakfast set of handmade pottery, of which each piece was individual was displayed by Mrs. Baines with pride as a product of "Canadian clay by a Canadian potter." She deplored the fact that so many beautiful objects are passed over in favor of more expensive but less interesting imported articles, remarking that every time a piece of Canadian pottery is bought it inspires the Canadian potter to go on and produce something else.

For those who did not care for pottery pieces, there were delightful necklaces of pottery beads made "in the back streets of Toronto." A bowl demonstrating the charm of simplicity in form was an interesting example done by a student who had never had any art training before taking up pottery, and a pretty blue jar on display had beeen cut out of clay slabs.

Mrs. Baines referred to pottery as one of the oldest crafts in the world. It has exercised the minds of artists and craftsmen since the very earliet times, the potential beauties in the use of clay having been tried since time immemorial. "Clay is a medium for the most infinite self-expression," she said, "and one in which a potter can express her personality and taste. Potters are experimenting every day with the hope of discovering some new effect."

Mrs. John Terrace, president of the Canadian Potters' Guild to which Mrs. Baines belong, accompanied the speaker.

Applause greeted the information given by the president of the local Art Association, Mrs. C. S. Thompson, that a $100 bond intended as a nucleus for art club rooms in Peterborough had been used for the purchase of War Savings Certificates, but would, it is hoped, be still used for its original purpose. Familiar designs of oriental art will be traced from their beginning by Mr. R. C. Allison at a meeting on March 21. An illustrative display of priceless Chinese designs will be a feature of this studio program.

Peru estimates that 8,000,000 of its 12,000,000 sheep were clipped last year and yielded 16,000,000 pounds of wool.

Peterborough Concert Association
NEXT CONCERT
Susanne Fisher
Soprano of Metropolitan Opera Co.
Collegiate Auditorium
Monday, March 10, 1941
8.30 P.M.
Dr. J. J. Craig, President. Jacob Low, Secretary.

PARIS
Beauty Salon
ANNOUNCES
THE LATEST IN
RAZOR
HAIR CUTTING
AND
STYLING
Personally Taught By
RICARDO
Hair Stylist of Hollywood
PHONE 5311 184 HUNTER ST. W.
Opp. Bell Telephone

TRY FERGUSON'S
LAUNDRY AND DRY-CLEANING
The New Scientfic Way
STARTING MONDAY, MARCH 10TH
DRESSES Cleaned and Pressed ONLY
SUITS Cleaned and Pressed ONLY
Plain 2 Cleaned $1.00
75¢
Prompt Pick-up and Delivery
CHECK THESE PRICES!
1—WET WASH
16 lb. 50c
12 pieces, all finished 60c
20 pieces, all finished 1.00
25 pieces, flat work, all finished 1.00
2—THRIFTY WASH lb. 8c
3—ECONOMY SERVICE lb. 10c
4—DE LUXE SERVICE lb. 7c
(Flat Work)
25c lb. for wearing apparel
ALL LAUNDRY AND DRY CLEANING INSURED AND INCLUDED IN THESE PRICES
Fire and Theft Only
FERGUSON'S
CLEANERS-LAUNDERERS
218 Charlotte St. Dial 3682

Forger Labelled Great Crook, Given 5 Years

TORONTO, March 8 — (CP). — Robert Roy Wood, who pleaded guilty to 16 charges of false pretences, 14 charges of uttering and 10 of forgery, was termed "one of the greatest crooks in the country" by Crown Attorney F. I. Malone in court yesterday.

"He has an international reputation," Malone said.

In sentencing Wood to five years in Penitentiary on the forgery and uttering charges and six month on the false pretences charges, Magistrate F. C. Gullen remarked that "forgery and pttering is the worst kind of deception."

The sentences will run concurrently with a two-year term imposed on Wood in Montreal on January 16 for false pretences. When arrested he had 15 National Registration cards in his possession. Police said Wood told them he had purchased the cards in blank in Montreal and had filled them out with different names and then used them as identification when he cashed worthless cheques.

Wood operated through Ontario starting last November, and visited Hamilton, Fort Erie, Niagara Falls, Cornwall, Kitchener, Ridgeway, Prescott and Port Hope as well as Toronto. Altogether he obtained $648 of which $43 was obtained by worthless cheques. The balance was obtained through raised money orders.

Police said Wood's criminal record began in 1915 and that he had served numerous terms in United States prisons. He had been deported to Canada several times.

Big Haul At Chisamaio

LONDON, March 7 —(CP)—The Admiralty announced today that with the capture of the port of Chisimaio in Italian Somaliland, five Italian merchant ships totalling 28,153 tons were seized and four others scuttled, a 7,000-ton German vessel was captured, but later sank in tow.

Anti-Tanker

Bombadier Irwin Charlton, 4th Anti-Tank Battery, Debert, Nova Scotia, son of Mr. and Mrs. John Charlton, Lakefield.

BACKACHE OFTEN WARNING

Backache may be the first sign of Kidney trouble. When your back aches, look to your kidneys. Don't fail to heed this warning—it is too important. Take prompt action to correct Backache, or its cause. At the first sign of Backache turn confidently to Dodd's Kidney Pills—for over half a century the favorite remedy for Kidney ailments. 107

Dodd's Kidney Pills

SOME ALL-STAR TEAMS

Following is the ninth of a Canadian Press series of National Hockey League All-Star selections by hockey writers in N.H.L. cities:

By FRED PROCTOR
Chicago Herald American

First Team.	Alternate Team
—Goal	
Broda, Toronto	Brimsek, Boston
Right Defence	
Seibert, Chicago	Goodfellow, Det.
Left Defence	
Stanowski, Tor.	C. Conacher, Am.
Centre	
Cowley, Boston	Apps, Toronto
Right Wing	
Hextall, Rang.	Wiseman, Boston
Left Wing	
Schriner, Tor.	Howe, Detroit
Coach	
Irvin, Canadiens	Weiland, Bos.

Following is the tenth of a Canadian Press series of National Hockey League All-Star selections by hockey writers in N.H.L. cities:

By K. E. MARBONNE,
Montreal Le Devoir

First Team	Alternate Team
Goal	
Broda, Toronto	Mowers, Detroit
Right Defence	
Clapper, Boston	Kampman, Tor.
Left Centre	
Hollett, Boston	Coulter, Rang.
Centre	
Cowley, Boston	Apps, Toronto
Right Wing	
Hextall, Rangers	Bauer, Boston
Left Wing	
Schriner, Toronto	N. Metz, Tor.
Coach	
Day, Toronto	Weiland, Boston

P.C.V.S. PRESENTS - - -

Special The Examiner
By Two Students of the P.C.V.S.

A Reverie

Well! It's over!! One of the finest plays ever presented by the P.C.V.S. Dramatic Club under the direction of Mr. R. L. Hale, B.A., has faded into the line of highly successful plays presented by this group. You have seen the play and have enjoyed it immensely, therefore we will not dwell on the plot.

The cast was in tip-top shape as could be seen by their natural and effortless acting. Tony Lumpkin, played by Frank Foley, appealed to everyone with his roguishness and indignant reactions to the attentions of Miss Neville; very ably portrayed by Sylvia Boorman. Bill Graham as Marlow was quite the dapper young man and must have been the Beau Brummel of that age. If one was to believe both Miss Hardcastle (Barbara Bothwell) and Mr. Hardcastle (Earle Armstrong) Marlow must have taken on the character of Dr. Jekyll and Mr. Hyde, since their opinions seemed to differ of him most drastically. Barbara Bothwell stole everyone's hearts and appeared in several very beautiful dresses which showed her love of fineries as Miss Hardcastle. Earle Armstrong was the tottering old gentleman who saw all his hopes come crashing down at everything he did. Irene Mick and Mrs. Hardcastle had all the love of her daughter for clothes. Her many condemnations of poor Tony brought down the house when the audience saw how unimpressionable Tony was to her threats, etc. Stewart Brown, Orville Sellon and Leslie Groombridge gave a very creditable example of the boisterous fellows one would expect to find at an English inn, 1770. Alan Johnson as Hastings was excellent and gained the sympathy of everyone as he courted Miss Neville. A long line of remarkable servants brought gales of laughter as each one demonstrated his or her particular brand of stupidity. They were Alan Boate, Diggory; Bill Crowe, Roger, First Servant; Barbara Nicholls and Second Servant, Maurice Fisher. Eleanor Bigelow was Miss Hardcastle's maid servant and Molly Brown as "Mistress of the Inn" portrayed this typical English character very ably. Last, but not least, we have Sir Charles Marlow as played by none other than Alden Gourley.

In appreciation of the work of Mr. R. L. Hale, Miss D. M. White and Mr. F. E. Johnston, a letter of thanks was read to them by Warren Gamble on behalf of the cast. The three leaders excelled themselves and were responsible for the marvellous production of "She Stoops to Conquer" on Thursday and Friday nights. Congratulations!!!

Glee Club

One feature of the annual school play which many look forward to is the Glee Club's songs. We wish that more girls liked to sing, for those who have already joined the Glee Club have made marvellous use of their talent.

The girls are not chosen according to their ability at singing, but go to the practices of their own free will. The three short songs they sang during the intermission of the play were very beautiful. The perfectly blended harmony of their well practiced voice was most pleasing. No doubt, at the end of the songs, everyone wished that there was more yet to come.

The girls presented Miss Waddell with a pretty bouquet on Friday evening, as a token of their appreciation for the interest she has taken in them. We hope to hear the Glee Club at some morning entertainment in the near future.

Orchestration

Our school orchestra made its first appearance at the opening night of the play. This year the orchestra is much smaller, as may be judged by the fact that the entire group fits snugly (we feel that this word describes it nicely) into the orchestra pit. Also, it is well to bear in mind that their are two pianoes in the pit.

However, lack of space did not cramp the orchestra's style and the numbers which were played were received with great applause. All these are well-known and were very well played. They are: "On Parade", "All the World is Waiting for the Sunrise"; A medley of "Monastery Garden" and "I Love You Truly"; "The Bells of St. Mary"; "My Buddy"; "The Waltz You Saved for Me"; "Perfect Day".

A specially arranged version was used for "The Bells of St. Mary" and on both nights drew loud applause. Obviously this is one of the best of the old favourites. The medley was also specially arranged.

Considering the short time allowed for preparation, the ensemble has made wonderful progress, and has added greatly to the play. Mr. Maybee deserves much thanks for the pains he has taken, although if you were to question him, he would probably reply casually: "No trouble at all, and I hope the whole orchestra enjoyed it as much as I did."

Mr. Weames also deserves the thanks of all concerned, for it must be remembered that most of the members of the new orchestra were members of the original, in which, under Mr. Weames' able direction, and by frequent practice, they developed their talent and acquired more skill.

The task of removing the piano from the stage to the pit required a lot of man power, for the piano was moved three times rather than once. This may be explained by necessity for a piano on the stage for the Y's Men's Club Concert of February 28. The piano had already been put in the pit for the school play, and had to be put on the stage for the concert. Next day it was returned to the pit where it has remained since.

Fortunately, no squashed fingers or toes resulted from this lifting, shoving, prying, etc. and all will be serene 'till the next moving.

Teasettes

The sale of War Savings Stamps this week was $975 and of Certificates $352, making a total of $1,327. Good work.

Arrangements for the Echoes Circulation are under way and order blanks were sent around on Friday.

The new 1941 Echoes is rapidly taking shape and promises to be even better than other years. As a measure of war-time economy the price has been lowered from 35c to 25c per copy. Although the price has been cut greatly, the magazine itself is only slightly smaller. The many changes brought into our publication for the first time make up for this small reduction in size. A new style, dull finish paper will make reading much easier than the shiny finish of other years. Our new Echoes will be the first to boast of special picture sections, featuring various school activities. Our publication will also include good editorials, a fine literary section and very interesting School and Form news departments. Due to the fine cooperation given us by our advertisers this year's "Echoes" promises to be in the same high category as previous issues.

GOOD HEALTH

IS MY PROFESSION
PURE MILK MY ALLY

A nurse does energy-demanding work and must be alert every waking moment to serve the sick. Whatever your profession may be milk will help you do a better job.

- CERTIFIED JERSEY MILK
- HOMOGENIZED MILK
- STANDARD MILK

CAMPBELL DAIRY PRODUCTS

Park St. Dial 4677

Signaller

Signaller E. Davis of the 2nd Division Signallers who is now in England with the 1st Canadian Army. He is the son of Mrs. Violet Davis, 92 McDonnel street and before enlisting was employed at the Quaker Oats Company.

Drafted For Love

By RUTH AYERS

YESTERDAY: Luckily, Kent's aunt and Ann have never met, so April's worries were groundless. But the old lady hardly believes April the type for outdoor amusements. Finally, she asks April to sing. April rushes away, saying: "I hate singing."

FIND THE SOLUTION.

CHAPTER XI.

All the way down the hill to Elm Street, April remembered the last sight of Kent's face.

He had gone white and following her to the gate, had reached out an imploring hand. "Then I'm to blame if you never sing again. I thought you understood I loved your voice, Ann, that I wanted you to sing for your people, our friends and me. You even said you'd forgotten the stupid quarrel."

The walk was slippery. April crunched the hailstones under her heel. "Please, Kent," she had said, "I don't want to talk about it."

When she hurtled the car away from his door, she found the storm-washed air like a cold draught in her feverish brain. Yes, that had been her downfall, going into Kent's house. He was suspicious already, hurt, bewildered, and there was nothing she could do.

Then something struck her. What was it Kent had said in those last words?. "I thought you understood I loved your voice, Ann, that I wanted you to sing for your people, your friends and me."

Her mind seized a second thought. When she had talked to Ann on long distance last night, Ann had said, "As a matter of fact, Kent only knew it, he was the one who spurred me on to take this New York venture."

So that was it. Kent hadn't wanted Ann to have a career. He'd opposed the idea of her going on her own to New York. So they had quarreddel and in the end Ann had started off in hurt defiance.

Octavia was waiting for April, as usual. "Been pacing here," she dramatized, "not knowing what sort of wreck or trouble you was in.""

"Well, it wasn't a wreck."

"The Lawd be praised. You's safe. And a bad storm it is, Miss April. Your father done send word he and your mother won't be back for another day. Snowed in, ah reckons."

And April had been counting on Mother and Dad. "Oh," she said.

Nip wagged back to the kitchen, barking for food and drink. "Jes' soon's Ah gives this hound something to quiet his bark down, you can tell me about this here outing," Octavia said.

"There isn't much to tell."

Octavia, sure that April was sound in neck and limb, was breathing easier. "From the looks of you," she said, "seems like you wasn't 'xactly cut out to be a Campfire Girl."

"Or a Girl Scout either," April snapped as she started for her room upstairs.

A hot bath, a hair-brush, a bottle of cologne drenched over her aching forehead, and then the comfort of her white terry robe. That's what she needed, and sleep, plenty of it when she wouldn't have to think about to-day or to-morrow or any days to come.

An hour afterwards, April was sitting before her mirror. The yellow curls were brushed upward in her own way, the white robe, tight bodiced, swept out in a full skirt that was like a fan framing her figure.

Octavia moved in her mountainous fashion to the doorway. "Ah clean forgets to tell you that Mister Hal Parks' been a 'phoning all day."

"Hal Parks?" For a minute, April's eyes, horizon blue now like the hills she and Kent had seen to-day, flickered with interest. Then the flicker faded. "If he calls again," she said, "ask him if he will please excuse me to-night."

Any other time she would have welcomed seeing Hal. To-night, the memory of Kent, their day, the fatal anti-climax, was too fresh in her mind.

"He's a handsom' gentleman," Octavia was saying. "Seems like Ah finds him most in my favor of the gentlemen courtin' you, Miss April."

"Yes," said April, "yes, indeed." Then she spun around. "Ever hear of a Glitterbug, Octavia?"

Octavia shook her head. "Can't say that I did, Miss April."

"Well, you will," April predicted, "and plenty."

When Octavia had gone, April still sat the the looking glass, where words like demons began to prance in front of her. "The trouble with April is that she never looks beyond her mirror." "Everyone raves at how beautiful she is. Personally, I could never see it."

More words. "The Glitterbug figures she's the belle of the town and everyone owes her homage."

The powder puff which April held automatically in her hand as she leaned forward to dust her small, pert and perfect nose, went flying. She tore off the white robe and snapped out the light. Then with her face buried deep in the pillows, she began to cry, softly at first and then with sobs that shook the bed.

It was almost noon when she awoke. Outside the storm which had started off with a spitfire of hailstones yesterday, had calmed to a steady snow. Trees were white; house tops coated in the same fine-powdered silver.

April stared and then away. Perhaps Kent had called while she was asleep. Maybe Octavia had answered the telephone and blundered out the whole secret, Kent. The picture of him in his dark glasses, the way he smiled, came before her. He'd had a three-day leave against the darkness. Suddenly, she wanted to hold him in her arms, comfort him, laugh away the stinging, unkind tirade he had launched against her. There was that picture, and then, on the bureau was the picture of Ann, her sister. It seemed as if Ann were looking at her with a wistful reproach.

Octavia brought orange juice, coffee and toast, quite a concession on her part but which she explained by saying she'd had to postpone the family wash on account of the storm.

"What sort of plans you got for the day, Miss April?"

"This is my day to sit by the fire and knit."

"You sure talking strange talk, Miss April."

"It's the weather, it's got me down. By the way, any cables, radiograms, telegrams, money orders, or telephone calls for me?"

She held her breath as Octavia answered. "No, ma'm, seems like we're kinda snowed in under."

Kent would be leaving on the 7 o'clock evening train. Well, let him leave. The young conscript would see that he got on the train and be his eyes for him on the trip back to the base hospital.

Nothing she could do at this eleventh hour would help.

It was near the dinner hour when a postman brought an air-mail, special delivery letter. April fastened her wavering eyes on it—saw that it was from her sister, Ann, in New York.

(To be continued.)

AN ACTIVE LIVER MAY GIVE YOU MORE PEP

A liver that fails to secrete all the bile it should may be the cause of much of the misery of temporary constipation. It is important therefore that the laxative you take also helps stimulate sufficient bile flow to act on intestinal waste. This is why Beechams Pills are increasingly favored as a laxative. By helping stimulate bile flow, this purely vegetable compound helps drive away the headachy, tired feeling that comes from faulty elimination. Buy Beechams Pills at your druggist's

With Highlanders

Pte. George Hutt of Lakefield, signaller with Stormont, Dundas and Glengarry Highlanders, stationed at Debert, Nova Scotia.

Curling Notes

By HERB MARTIN

Our main event for the coming week is the playing for the Canada Packers Trophy on Wednesday, March 12th.

As this will be our last important bonspiel of the season, we are looking forward to a big entry. Many skips from outside points have entered, but we are, up to the present, lacking in local entries.

There will be three games for all with the first round getting away at 9 a.m.

Get up a rink and hand your entry to Secretary Foote to-day.

The two best finishes in the vice-skips' spiel last night were played on ice No. 2 and 3.

On Ice No. 2 Jimmy Hall and Tom Ryan were tied coming home. Hall has played his last stone and was laying three shots. Ryan might have elected to draw to the tee with an out-turn, but after due deliberation he decided to split two of Hall's rocks in the hope of hitting them just enough to allow his own stone to fall towards the tee. He did just that. He called the shot, he played the shot and he made the shot.

On Ice No. 3 Dr. Lawrence, two down playing the last end, made a beautiful shot to touch the four-foot ring to count three and win the game. H. Darling, his opponent skip, missed with both his stones.

Vice-Skips' Bonspiel.

7 P.M.—
F. Somerville 17, A. Robinson 6.
D. Clarke 11, F. Jobbitt 7.
L. Ackford 8, E. Williams 7.
J. Cullen 11, E. Brown 5.
E. Wall 12, J. Pirie 6...

9 P.M.—
C. Wishart 11, R. Hutchinson 8.
W. Hamilton 10, P. DeWolfe 6.
T. Ryan 8, J. Hall 7.
R. Williamson 15, C. Cox 7.
C. Lawrence 11, H. Darling 10.
C. Blewett 14, B. Chesler 7.

One Nazi Ship Less

LONDON, Mar. 8 — (CP). — Bombers of the Royal Air Force coastal command swept across to the Netherlands coast Friday afternoon, sank a German supply ship, and bombed the Den Helder naval harbor, it was announced officially.

TEACHING BY MOVIES

Visual education by means of motion pictures is making notable progress in Australia, many schools having been equipped with projectors recently.

With Anti-Tank Unit

L.-Bdr. Wilfred Jones, who is serving with the 4th Anti-Tank unit now stationed on the east coast. He is the son of Wilfred Jones, Sr., 164 Gordon avenue.

Wallpaper Tricks

A little trick to make your small room appear larger is the use of scenic wallpaper. The result obtained is due to the perspective of the design, which carries the eye back toward the horizon line in the paper. The same effect is attained when gazing through an open window over a landscape. The design seems to push the walls, out, as it were, and makes an interior appear more spacious.

Don't use side-lights with such wallpaper, however, or your effect will be ruined. These fixtures have no place in the design of scenic wallpaper, and cut into it. Candles on the table and overhead lighting are to be used in such a room.

Rayon yarn mills in Belgium are again operating at capacity.

Cadi Is Anxious To Assist Execute Ripper

NEW YORK, Mar. 8 — (AP). — George Joseph Ovek, 23-year-old wanderer, whom Mayor LaGuardia called a "hitch-hiking ripper," heard Magistrate Michael Ford offer yesterday to "pull the switch" if Ovek was convicted of first-degree murder and sentenced to die for the strangulation of a Bronx housewife.

The Magistrate gave vent to his wrath when Ovek appeared for arraignment on a charge of suspicion of homicide in the death a month ago of Mrs. Catharine G. Pappas.

Ford dismissed the charge so that Ovek could be re-arrested on a first-degree murder indictment which had just been returned. Then he turned upon the prisoner, who District Attorney Samuel J. Foley said had acknowledged a career of assault and robbery upon a score of women in eastern cities.

"Well, Mr. Ovek," the magistrate said, "you've started on your way, and after District Attorney Sam Foley gets through with you and the law has taken its course and you are transferred up the river to Sing-Sing....Tell the warden that if he is short-handed and needs somebody to pull the switch, send for me and I'll gladly do it."

The Mayor's attack upon the vagabond came earlier when three detectives, who captured Ovek on Monday night in a midtown hotel, were promoted at ceremonies citing them for their detection.

"I suppose you will be confronted with a defence of insanity," said the Mayor to Foley. "That may be, but it is the kind of insanity that needs the treatment of the electric chair."

CONSTABLES ON STRIKE

When Chinese constables attached to the Central and Louza stations of Shanghai, China, went on strike recently many banks and shops closed.

A Help to Those Who Are Past Middle Age

When men and women get past middle age their energy and activity, in many instances, begin to decline, and their general vitality is on the wane.

Little ailments and sicknesses seem harder to shake off than formerly, and, here and there, evidences of a breakdown begin to appear.

Now is the time those wishing to help maintain their health and vigour should take a course of Milburn's Health and Nerve Pills.

They help tone up and invigorate the patient by their tonic action on the system.

Price 50c a box, 65 pills, at all drug counters.

Look for our trade mark a "Red Heart" on the package.

The T. Milburn Co., Limited, Toronto, Ont.

You know which day

HE CALLS TO COLLECT

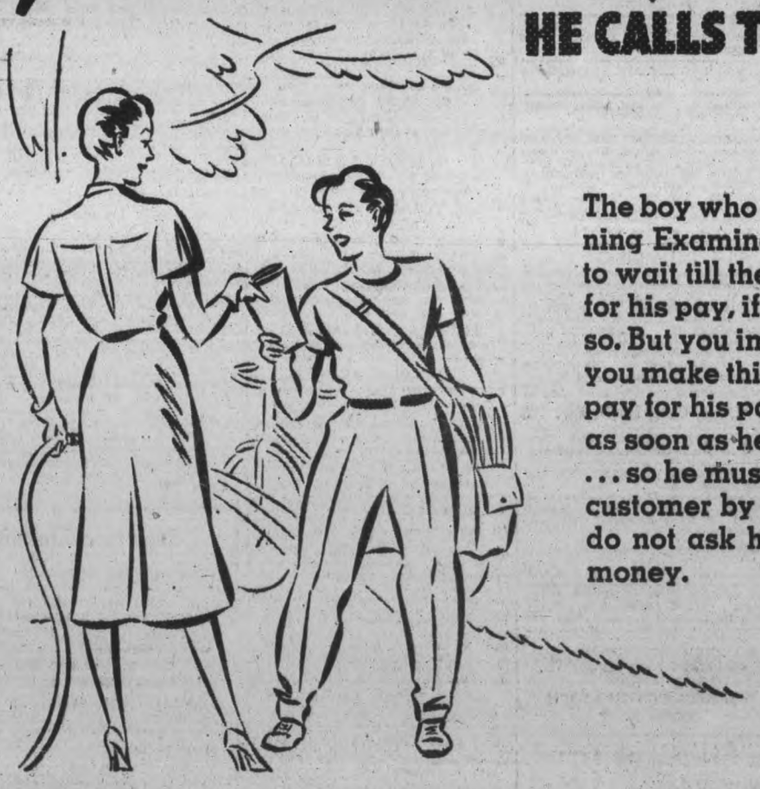

The boy who delivers your Evening Examiner may be willing to wait till the end of the month for his pay, if you ask him to do so. But you impose on the boy if you make this request. He must pay for his papers promptly . . . as soon as he is billed for them . . . so he must collect from each customer by the week. Please do not ask him to wait for his money.

Pay the Boy

WHO DELIVERS YOUR "EXAMINER"

EACH WEEK

USE THE EXAMINER CLASSIFIED COLUMNS FOR QUICK RESULTS

Bring or Phone your Ad–Dial 4641–to the Ad Taker Before 1 o'clock Daily and on Saturday, 10 o'clock. Rates Low as 1c per word.

Births Marriages Deaths
In Memoriam Cards of Thanks

BORN

McCALL.—At Nicholls Hospital, Wednesday, March 5, 1941, to Mr. and Mrs. Jake McCall (nee Marjorie Dunlop), a daughter.

ROBERTS—On March 7, at St. Joseph's Hospital, to Mr. and Mrs. Albert Roberts, Armour Road South, a son.

SMITH.—At St. Joseph's Hospital, Friday, March 7, 1941, to Mr. and Mrs. Wilbert Smith, a son.

DIED

COSS, Michael Joseph.—In Peterborough early Saturday morning, at the family residence, 263 Lake street, Michael Coss, beloved husband of Annie Gosselin, and son of the late John Coss and Margaret Byrns and father of Rita, Doreen, and Kenneth Coss of this city. Mr. Coss will repose at the family residence until 8.45 a.m. D.S.T. Monday, March 10, thence to the Church of the Sacred Heart for Requiem Mass at 9 a.m. Interment in St. Peter's Cemetery.

HICKEY, Thomas.—At his residence, 289½ George street, on Friday, March 7, age 85 years. Father of Mrs. William Russell of this city. The remains will rest at the J. J. Duffus Funeral Parlors until 8.45 a.m., Monday. Funeral will proceed to St. Peter's Cathedral for Mass at 9.00 a.m. Interment, St. Peter's Cemetery.

IN MEMORIAM

SOLMES.—In loving memory of my father, Gilbert Solmes, who died two years ago, March 9, 1939.

We miss him at a thousand turns
Along life's weary way;
For life to us is not the same
Since he was called away.
The world may change from year to year,
And friends from day to day,
But never will the one we loved
From memory pass away.

—Ever fondly remembered by his daughter, Mrs. W. Jarvis and family.

ROBERTSHAW—In loving memory of my dear wife, who passed away two years ago to-morrow.

—Sadly missed by her husband, E. J. Robertshaw.

DUNFORD.—In loving memory of Mrs. Alfred Dunford, who passed away March 8, 1926.

Deep in our hearts lies a picture
Of a mother gone to rest,
In memory's frame we'll keep it,
Because she was one of the best.
Our lips cannot speak how we miss her,
Our hearts do not know what to say,
God alone knows how we miss her
In our hearts that are lonesome to-day.

—Sadly missed by her husband and daughters, Leah and Ida.

THIRNBECK.—In loving memory of a dear wife and mother, who died one year ago to-day.

Loving and kind in all her ways,
Upright and just to the end of her days;
Sincere and true in heart and mind,
Beautiful memories she left behind.

—Fondly remembered by Husband and Family.

HALL.—In loving memory of our dear mother, Mrs. Warren Hall, who passed away March 9, 1940.

God knew that she was suffering,
That the hills were hard to climb.
So He closed her weary eyelids
And whispered, "Peace be thine."
Away in the beautiful Hills of God,
By the Valley of Rest so fair,
Sometime, someday, we know not when,
We will meet our loved one there.

—Ever fondly remembered by her Family.

FLORISTS

TURNBULL'S FLOWER SHOP
Cut Flowers, Funeral Designs, Potted Plants. Service at all hours. 441 George St. 'Phone 7583—Nights 8586.

THE PETERBOROUGH FLORAL CO
Flowers Delicately Arranged For All Occasions.
436 Water. Telephone 6912—Nights 6746

FUNERAL DIRECTORS

J. J. DUFFUS
FUNERAL SERVICE
WATER AND CHARLOTTE STS.
Telephones, Day and Night:
OFFICE - - - - - - - 5757
J. J. DUFFUS (residence) - 6443
ORVILLE J. FALLS - - 5618

COMING EVENTS

First insertion, 20 words or less, minimum charge, 50c. Subsequent consecutive insertions, 40c per insertion. All over 20 words, 2c per extra word per insertion.

J. S. EASON, Toronto (Editor, Periscope"), Public (Blackboard) Lecture. "Anglo-Saxondom Unsheathes Her Sword," Y.M.C.A., Tuesday, March 11, 8 p.m.

KING EDWARD Home and School Meeting, Monday, March 10; Mr. Hamilton Gosse, guest speaker. Fathers especially invited. (Sale of Home-made cooking).

FREE; All Saints' Parish Hall, Monday, March 10, at 3 p.m. Demonstration of Food Products, Moving Pictures, Samples given. Auspices W.A.

Coming Events
(Continued from Previous Column)

HORTICULTURAL SOCIETY, General Meeting, Monday, March 10, in Agricultural Rooms, Hunter and Chambers streets, at 8 o'clock.

A.O.F. HOSPITAL BOARD will hold their Annual Meeting on Tuesday, March 11, in Business and Professional Women's Club Rooms, 8 p.m.

RUMMAGE SALE.—Salvation Army Tuesday, March 11, 2.30, Aylmer street entrance.

PERSONALS

"KLEEREX" — CLEARS THE SKIN. Heals Boils, Impetigo, Eczema, Psoriasis. Gives quick relief while you work. 50c, $1.00, $2.00. (Medium and Strong.) Recommended and sold by all Drug and Dept. Stores.

YOU CAN RUN A HOME KINDERGARTEN with our help. Canadian Kindergarten Institute, Toronto 10, Ontario

Piano Tuning

PIANO TUNING. ARTHUR COLLISON. Dial 6765.

Custom Tailoring

DOES YOUR COAT OR SUIT NEED Altering? Have it done now Tony Pepe, Greene Building. Dial 4295.

3a Hairdressers 3a

PARIS BEAUTY SALON— ANNIVERSARY Specials: Perm. Wave $1.95, End Perm. $1.00. Other Perm 20% Off. Includes Shampoo, Fingerwave, Scientific Testing, Tapering. Opposite B. T. Co. Telephone 5311.

SHAMPOO 25c, STYLED FINGERWAVE 25c. "Barbara," at Downer's Beauty Shop.

VINCENT MARINO AT MARY MARINO Beauty Salon — Our $5.00 Oil-Wave Special, $3.50. Hair Conditioning and Facial Treatments. 8663.

FOR SALE

4 Miscellaneous 4

FULL LINE OF CULTIVATING MAchinery. Vince Monks, R. 1, Omemee.

QUEBEC CIRCULATOR STOVE. Banks' Bicycle Store, 195 Charlotte Street.

CONSOLE MODEL ELECTRIC RADIO. $12.00. Parks' Studio, 208 Charlotte.

THREE-PIECE CHESTERFIELD SUITE. 280 Monaghan.

LATE MODEL G.E. ELECTRIC RANGE, high-speed elements. 588 Bolivar.

PIANOS! PIANOS! PIANOS!
CLEARANCE SALE OF GOOD USED Pianos at Parks' Studio. 12 to choose from. Come in and look them over. Priced from $25.00 up. Parks' Studio, 208 Charlotte.

NINE-PIECE DINING-ROOM SUITE, 8-Piece Walnut Dining-room Suite, Kitchen Buffet, Chairs, Beds. Dial 4314.

ELECTRIC WASHER, COPPER TUB, good condition, $10.00. Johnston's, George and McDonnel. Open Evenings.

1938 CONSOLE CABINET R.C.A. Victor Radio, good condition. New Quebec Heater Stove, Coal or Wood, reasonable. 123 Monaghan Road N.

USED UNDERWOOD TYPEWRITER, Several Used Radios Elcombe & Grottick, 196 Charlotte.

CHEST OF DRAWERS, DRESSER, Desk, Walnut Suite, Bedding. 506 Bolivar.

CLASSIC COOK STOVE. TELEPHONE 4058.

BEDROOM FURNITURE, BEDS, DRESSERS, etc. 480 Sherbrooke

McCORMICK-DEERING 10-20, F14, AND Wooden Wheel Truck Wagon, nearly new; 2 Massey-Harris, Model "C" Case, 12 other Used Tractors, 16-30 and 25-40 Rumelys, 22" Thresher, like new, '36 and '38 Chevrolet Trucks, Young Matched Team, 5 other Young Horses. Walter Elliott, Case and Allis-Chalmers Dealer, Stirling, Ontario.

PLUMBING
Save Money on New Bathtubs, Toilets, Sinks, Basins, etc. All Fixtures Installed in your Home. Guaranteed Work.
LUMBER, DOORS, WINDOWS.
PETERBOROUGH METAL COMPANY
256 SIMCOE ST. TELEPHONE 8301.

TWO MODERN TRACTORS, EQUIPPED pneumatic tires. Oillateria, 182 Simcoe Street. Telephone 8484.

5 Dogs, Cats, Birds, Etc. 5

WIRE-HAIRED PUPPIES, HEN CANaries. Welch, 140 Douro. Dial 5840.

DOGS BOARDED. HEDGLEY KENNELS Telephone 3316.

COCKER SPANIEL PUPPIES, REGIStered. Hedgley Kennels. Telephone 3316.

6 Fuel 6

DRY MIXED, $3.50. MIXED HARD, $4.00. Mixed Slabs, $3.00 ½-Cord. Dial 6631.

ALBERTA COAL
• ANOTHER CAR IN STOCK GOING FAST
$11.50 per Ton
McCARTHY & JOHNSTON
DIAL 6524. 111 HUNTER E.

MIXED HARDWOOD $4.00. MIXED Wood $3.50 ½-Cord. Curtin's Wood Yard, Chamberlain Street. Telephone 8650, Residence 3396.

7 Livestock and Poultry 7

THREE HEAD OF FAT CATTLE. 2 ring 22, Douro.

GOOD HOLSTEIN COW, JUST FRESHened, Calf at foot. One Durham, part Holstein, due to freshen March 17th. J. E. Patte, 813 Water.

YOUNG GOOSE AND GANDER FROM different flocks for Sale. Grey Gander Wanted. Dial 8026.

11 PIGS, 2 MONTHS OLD. VINCE Monks, R. 1, Omemee.

GANDER, ALSO BRONZE GOBBLER. Dial 5203.

12 SHOATS. MRS. W. G. CLARK, Fraserville.

FOR SALE

7 Livestock and Poultry 7

PHEASANTS, GOLDEN AND RENEX, Hatching Eggs. 286 Edinburgh.

WHITE GANDER. 3 RING 5, WARsaw.

BREWER'S GRAINS, EXCELLENT Cattle Feed. Apply A. Wander Ltd., Peterborough. Telephone 4661.

Baby Chicks

ORDER BRAY LEGHORN CHICKS NOW —Pullets, Mixed, Cockerels. Noted for early and steady production. Capons. Cockerels at bargain prices. Bray Hatchery, 364 Water. Dial 3834. Also H. M. Fowlds & Son, Hastings; Stanley McMillan, Norwood.

WONDERFUD SATISFACTION CAN BE yours with a flock of Hens that keep the egg-basket filled and overflowing, are big, strong and healthy, and quickly turn their feed into meat and egg profits. We have many testimonials to the ability of "Trent Chicks" to satisfy your highest hopes. For price list, discount offers on Rocks, N Hampshires, Leghorns, Hybrids, write Trent Electric Hatchery, Trenton, Ontario.

8 Real Estate 8

East, 5 Rms, Frame, lights.....$1200.00
East, 6 Rms, Brick, sewer.......1750.00
South, 5 Rms, Brick, sewer.....$1800.00
South, 7 Rms, Brick, oak fls....$3100.00
West, 7 Rms, Brick, modern....$3500.00
J. A. GIBBS, 95 Hunter St. W. 3843.
South, 5 Rms, Frame ....$ 550.00
North, 6 Rms, Plaster, sewer...$1150.00

12 Room House, central, oil heat.
7 Room Modern Brick House, South, to close an Estate $2,800
6 Room Modern Brick, South... $2,500
6 Room Brick, South-end $2,000
5 Room Frame Store, corner.... $1,000
Many others. Building Lots all parts of City, $50 up. Number Good Farms and Market Gardens, Sale, Rent and Exchange. Other Listings Wanted — Buyers waiting to be suited. P. E. Rutherford, Office 146 Hunter Street (Upstairs.) Telephone 3602.

FOR SALE.
Terrace Paying 12%. Would consider House as part purchase price.
7-Roomed House, Aylmer St.......$3,600
7-Roomed House, Perry St.........$3,500
5-Roomed Bungalow, West-end....$4,300
Money to Loan at 5%.
If you are Building a New Home, the National Housing Loan offers you a very easy plan to own your own Home. For particulars see
WALTER NUGENT
187 Charlotte St. Telephone 3040.

SIX-ROOMED BRICK HOUSE at Millbrook, cheap. Soldier leaving country. Write Box 62, Examiner.

Brick 7 Rooms, 3-piece bath, furnace, hardwood, garage, extra lot, central. $500.00 cash down, balance like rent.. $4,500
Brick 6 Rooms, South $1,800
10 Acres, Brick House, 7 Rooms, fireplace, 3-piece bath, close to Bus line. $3,500
M. STOREY
374½ George. Telephone 6573.

FOR SALE OR RENT — WELL LOCATed Store, 394 George Street, near corner of Hunter and George Streets. Landlord will consider new front for satisfactory tenant. For further particulars, apply to The Victoria Trust and Savings Company, Lindsay, Ontario.

$2100.00—Brick and 5 Acres, close in.
$2500.00—Semi-Brick Bungalow, South.
$3500.00—Brick, mod., fireplace, South.
$2700.00—Brick, modern, West.
$3200.00—Brick, hwd up & down, West.
$4200.00—Beautiful New Bung., West.
$3000.00—Pair 6-Room Br. Bungs., West.
Reasonable Priced Lots for Sale—good time to purchase.
Big Bargain—200 Acres, good Buildings. Worth $8000.00, for $4600.00.
National Housing Loans 5%.
Others 5½% and 6%.
H. J. McCANNAN—JACK SINCLAIR
140 Simcoe St. Telephone 4676.

9x Building Materials 9x

Replace Old Panel Doors With
FRENCH DOORS
15 Lights, without Glass, 2' 6" x 6' 8", 1⅜" thick, $5.85 in Fir. Glass would cost $1.50.
H. R. SCOTT LIMITED
56 George St. Telephone 4638.

FOR YOUR KITCHEN OR BATHROOM
Waterproof Plywood Tileboard 15c sq. ft.
Masonite Tempertile .... 20c sq. ft.
These Tileboards will take any paint or enamel finish in any color to match your present color scheme.
Barclay Tile, already enamel finished in many attractive colors .. 38c sq. ft.
H. R. SCOTT LIMITED
56 George St. Telephone 4638.

WALLBOARDS
To Finish Off that Extra Room or Attic—Donnaconna or Ten Test, 5c per square foot; Sheetrock Gypsum Board, 4c per square foot; Beaver Board, 3½c per square foot; Brown Board, 3c per square foot.
H. R. SCOTT LIMITED
56 George St. Telephone 4638.

B. P. TILE FLOORING
An Asphalt Base Flooring in Squares 9" x 9". Will outwear linoleum. Many color designs and combinations to chose from. Patterns and colors do not wear off. Has already been installed in many Peterborough homes, offices and stores. Makes very attractive floor coverings in kitchens, bathrooms, vestibules, and recreation rooms. Can be laid on wood or concrete floors, and will last and wear for years. $2.70 per square yard laid and finished ready for use. Call us to show samples and give estimates—no obligation on your part.
H. R. SCOTT LIMITED
56 George St. Telephone 4638.

OAK HARDWOOD FLOORING
9½c Square Foot. Room 10' x 10' would cost only $9.50.
H. R. SCOTT LIMITED
56 George St. Telephone 4638.

HALLIDAY'S EARLY BIRD SALE ENDS in a Few Weeks. 'Phone at once for your copy of this Great Money-saving Catalogue. Contains Hundreds of items all cut priced. Windows, Doors, Plumbing, Roofing, Paint, Septic Tanks, Electric Water Pumps, Eavetrough, Screen Doors and Windows, Wallboard, Cupboard Doors, Flooring, Ready-cut Greenhouses and Garages, etc. Local Sales Representative, Wm. J. Bull, 539 Downie Street. 4354.

SUMMER COTTAGES AND CABINS — Our 1941 Plans are now ready. Look! Here's a sample: Complete Dutch Style Cabin, in ready-built sections, including Screens, Shutters, and Paint, your choice of colors, $76.00. Many other equally attractive models. Easy payment terms if desired. Halliday's Local Sales Representative, Wm. J. Bull, 539 Downie. 4354.

WHY PAY RENT? OWN YOUR HOME. Monthly payments in many cases less than your present monthly rent. Don't wait until Spring rush comes—see us at once. Halliday's Local Sale Representative is at your service. Telephone 4354 or write Wm. J. Bull, 539 Downie Street.

CLASSIFIED ADS BRING QUICK RESULTS

FOR SALE

10 Used Cars 10

'31 CHEVROLET SEDAN, GOOD PAINT. 28 New Chamberlain.

TO RENT

11 Miscellaneous 11

STORE, GEORGE STREET, WEST side, between Hunter and Charlotte Streets, modern front recently installed. Write P.O. Box 839, Peterborough.

11x Apartments To Rent 11x

FOUR LARGE BRIGHT ROOMS, PARTly heated, conveniences. 194 Hunter, near Westclox.

TWO ROOMS AND KITCHENETTE, Partly Furnished, three-piece bath, hot and cold water, suitable for Couple. Apply 666 Downie.

UPSTAIRS FLAT, NORTH -END; adults preferred. 11 Conger Street.

HEATED APARTMENT, CENTRAL, 5 Rooms, and garage. Apply 199 Crescent

FOUR ROOMS AND BATH, ON HUNter Street, garage. Apply 494 Aylmer Street.

SUB-LET, VERY WARM APARTMENT, suitable One, Two Adults; central. 54 McDonnel.

11xx Houses To Rent 11xx

HOUSE, THREE MILES FROM CITY. Telephone 5136.

12 Rooms 12

THREE UNFURNISHED ROOMS AND Rooms for Light Housekeeping. 417 Stewart.

FURNISHED BED-SITTING - ROOM, suitable for Light Housekeeping. Telephone 9258.

TWO PARTLY FURNISHED HEATED Rooms, central; adults. 655 George.

FURNISHED OR UNFURNISHED Rooms in modern home; Board optional; use of garage Telephone 8477.

UNFURNISHED ROOMS, CENTRAL. Dial 3844.

FURNISHED BEDROOM, BOARD OPtional, central. 9194.

FURNISHED ROOM, WARM, GENTLEmen, central. 264 Hunter, Apartment 1.

WANTED

15 Miscellaneous 15

HEATED APARTMENT, FOUR OR Five Rooms (2 Bedrooms), steady tenants, 2 adults. Telephone 5232.

WANTED — TO RENT, HOUSE IN OR near City. 735 Aylmer.

OLD GOLD
OLD GOLD, COINS, RINGS, OLD DIAmond Jewellery, and Dental Gold. Cash paid. Warne's, 349 George.

FURNITURE AND STOVES. TELEphone 4115, Night 6294.

GANDER. TELEPHONE 9814.

WANTED — ELM, MAPLE, BIRCH, Basswood, Oak, Pine, Spruce and Hemlock Logs. H. H. Dinsdale, Peterborough.

HIGHEST GUARANTEED CASH PRICES Paid for Scrap Iron, Metals, Rags, and Waste; Hides and Wool. H. Albert & Co., Bethune Street. Telephone 9655.

LIVE POULTRY WANTED— MARKET Prices. A. Lantin. Telephone 6297

LIVE FOWL—PAY HIGHEST PRICES M. Gishman. Dial 8298.

LIVE POULTRY — PAY HIGHEST Prices. M. Florence. Telephone 6823

CARS FOR WRECKING. DIAL 3447.

GIRL'S BICYCLE, ALSO FILING CAbinet. Dial 3139.

COMFORTABLE PROTESTANT HOME for Elderly Lady, central. Dial 4481.

GIRL DESIRES BED-SITTING-ROOM, Board preferred, in private home, vicinity of C.G.E. Telephone 6242, Evenings.

SEVEN-ROOMED HOUSE, PREFERably near Canadian General. Telephone 9194.

FURNITURE, STOVES, ETC. TELEphone 3475.

LIVE POULTRY — MARKET PRICE M. Katz. 6850. 342 Stewart.

SCRAP IRON—WASTE PAPER
PETERBORO METAL. TEL. 8301.

IRON, RAGS, PAPER, BOTTLES, ETC. Petersiel, Bethune and Hunter. Telephone 9403.

WANTED

15 Miscellaneous 15

MICROMETER
WANTED—ONE TO TWO INCH; MUST be in excellent condition. Write Box 82, Examiner.

HIGHEST PRICES PAID FOR RAGS, Paper, Iron, and Metals. J. Burfield. Dial 8368.

17 Help Wanted Male or Female 17

NOW IS THE TIME TO QUALIFY FOR a Government job as Clerk, Postman, Customs Clerk, Steno., etc. Five Dominion-wide exams held since war began. Free Booklet. M. C. C. Schools Ltd., Toronto 10. Oldest in Canada. No Agents.

18 Help Wanted, Female 18

GOOD RELIABLE HOUSEKEEPER, Middle-aged Woman preferred; state wages. Apply to Cephas Payne, Warsaw, Ontario.

GIRL TO LEARN HAIRDRESSING. Write Box 81, Examiner.

GROCERY SALESLADY, ABSOLUTELY must have experience. Write Box 74, Examiner.

EXPERIENCED WAITRESSES, MUST be attractive. Apply Bardy's Restaurant, or write Trenton, Ontario, Box 327.

CAPABLE GIRL OR WOMAN FOR General Housework; sleep in; Cooking not essential. Telephone 7558, after Six.

EXPERIENCED MAID FOR GENERAL Housework; references. 368 Brock—Mrs. Horton.

19 Help Wanted, Male 19

SELL 200 ARTICLES FROM DOOR TO Door: Toilet, Medicine, Essences, Spices, Farm Products, Cleaners, etc. Guaranteed quality, world-wide reputation. Every family a customer. Energetic workers assured of success. No Risk. Catalogue, conditions, on request. Familex Products, 570 St. Clement, Montreal.

BOYS TO DELIVER GROCERIES Write Boy 73, Examiner.

EXPERIENCED GROCERY SALESMAN; must be capable of managing Store. State qualifications. Write Box 72, Examiner.

SALESMAN, PREFERABLY MARRIED, not subject to draft; steady position with well-known firm; good salary to right Man. Write Box 75, Examiner.

FIRST-CLASS AUTO MECHANIC, WITH Ontario Certificate; weekly wage, overtime extra; permanent position in Peterborough. Write Box 65, Examiner.

EXPERIENCED BODY AND FENDER Bumper, permanent position, Peterborough. Write Box 71, Examiner.

WANTED NOW — CITY SALESMAN for Peterborough, whole or part time employment, well-known Middle-aged Man preferred. Our stock favorably known. Write Pelham Nursery Company, Toronto.

EXPERIENCED CHEESEMAKER Wanted for IXL Factory. Apply to Robert McCulloch, R. R. 4, Campbellford.

EXPERIENCED FARM HELP. DIAL 4092.

20 Employment Wanted 20

RELIABLE YOUNG MAN DESIRES JOB as Truck Driver or Chauffeur. Telephone 4751.

COUNTRY GIRL WANTS HOUSEwork, Cleaning Offices, by Day. Dial 3175.

ENGLISHMAN DESIRES WAR WORK, Machine Shop, Lathe Fitting; chance for advancement; excellent references. Telephone 9814.

REFINED WIDOW WOULD LIKE POSition as Housekeeper in adult home, or as Companion to Lady. Write Box 52, Examiner.

CANADIAN LEGION HAVE LISTS OF Competent Returned Men to Fill Temporary or Permanent Positions Give the ex-Soldier a chance to work for you. Telephone 6203.

21 Boarders Wanted 21

PRIVATE HOME, GENTLEMAN Boarder, close to C.G.E. 501 Donegal.

FURNISHED BEDROOMS, HEATED, comfortable, all conveniences; good Board; 5 minutes' walk to C.G.E. Apply 183 Stewart.

TWO MEN BOARDERS. TELEPHONE 9153.

BOARD AND ROOM. 342 CHARLOTTE. Dial 5321.

GIRL BOARDERS, CLOSE TO C. G. 530 Bolivar. Dial 5937.

GENTLEMAN BOARDERS. 321 DALhousie. Dial 4280.

WANTED

21 Boarders Wanted 21

BOARDERS WANTED. TELEPHONE 6152.

LARGE FRONT BEDROOM, SUIT TWO Young Men, with Board. 649 George.

KALEDAN TOURIST HOME, 813 WAter. Excellent Accommodation for Resident Guests.

WHO CAN DO IT

22a Financial 22a

Personal Loans
For Winter Needs or Any Other Useful Purpose
ONE YEAR TO REPAY
APPLY TO NEAREST BRANCH OF
The Canadian Bank of Commerce
MONTHLY DEPOSITS PROVIDE FOR REPAYMENT

IF YOU BORROW	YOU RECEIVE	YOU MAKE 12 MONTHLY DEPOSITS OF
$ 60	$ 55.87	$ 5
$ 96	$ 89.41	$ 8
$ 144	$ 134.80	$12
$ 192	$ 179.92	$16
$ 300	$ 280.94	$25
$ 492	$ 460.67	$41
$1,068	$1,000.86	$89

OTHER AMOUNTS AT PROPORTIONATELY LOW RATES
YOUR ESTATE IS PROTECTED BY LIFE INSURANCE, WHICH THE BANK ARRANGES

22b Painters & Decorators 22b

COLEMAN BROTHERS ANNOUNCE Decorating in the Modern Trend-Color Styling at No Extra Cost. Telephone 4485 for Estimates without obligation.

PAINTING AND PAPERHANGING — Interior Decorating. F. J. Clancy. Dial 4833.

KELLAR THE DECORATOR — PAPERhanging, Painting, and Graining. Spray Painting. Telephone 8436.

22f Miscellaneous 22f

COMMERCIAL ART—DRAWINGS, LETtering, Illustrations and Design. Telephone 7112.

CUSTOM SAWING
Of Lumber and Shingles for Spring. Shingles Cut and Delivered. From Volt and Log Lengths preferred. Dial 4014. W. N. Blewett & Sons, Bridgenorth.

TRACTORS OVERHAULED, PARTS. Miller's Garage, 208 George. Telephone 3650.

DUSTLESS FLOOR SANDING, CHAMberlain Weatherstripping and Caulking. J. H. Vance, 773 Aylmer. 7835.

25 Nursing 25

SUNNYSIDE NURSING HOME, TELEphone 9607, 61 Argyle. Convalescent Medical, Mineral Steam Baths, Scientific Massage, Tub Baths, Salt Glows. Keep fit for winter. Beneficiary during convalescence. Alice [illegible] R.N.

25x Dressmaking 25x

DRESSMAKING, TAILORING, ALTERations. E. Mitchell, 593 Harvey Dial 4936.

34 Radio Service 34

ROGERS RADIOS
NORGE APPLIANCES
SERVICE TO ALL MAKES OF RADIOS
PROMPT SERVICE
REASONABLE RATES
GLEDHILL & HUGGINS
179½ CHARLOTTE (OPP LOBLAW'S)
TELEPHONE 5906.

LOST

DODGE HUB CAP. TELEPHONE 8339.

FOUND

PURSE, IN GEORGE STREET SUNDAY School. Telephone 7829.

LOANS

LOANS TO CAR OWNERS
$60 TO $1,000. Up to 18 months to pay. No endorsers. An example—you get $105.75, you pay $10 for 12 months, if you pay as planned, save if you pay sooner.
Campbell Auto Finance Company LTD.
201 Barrie Bldg. J. W. Beaton, Mgr
Subsidiary of Industrial Acceptance Corporation Ltd.

PROFESSIONAL

44 Lawyers 44

HON. G. N. GORDON, K.C.
Law Office, 395-397 George Street.
Telephone 3577 Money to Loan.

W. R. PHILP — Barrister, Solicitor. Notary Public. 385 Water Street Telephone 8412.

JOHN A. BRADSHAW — Barrister and Solicitor. 360 Water. Telephone 9884

ELLIOTT & CHANDLER — Barristers, etc. Money to Loan. Offices, Kresge Building. Telephone 6675. A. L. Elliott K.C., M.P.P. R. J. Chandler, B.A.

W. B. GORDON
Barrister, Solicitor
395 George Street.
Telephone 3577

PECK, KERR, McELDERRY & BORBRIDGE—Barristers, Solicitors. Money to Loan. Offices, 415-417 Water Street Telephone 4681. E. A. Peck, K.C. F. D. Kerr, K.C., V. J. McElderry K.C., E. F. Borbridge, B.A.

JACOB LOW—Barrister, etc. Mortgage Loans. 219 Hunter Street W. Telephone 7423. Nights 6214.

Chiropractors

CHANGE OF ADDRESS: MOVED FROM 219 Simcoe Street to Suites 19 and 20, Kresge Building. C. M. Lawrence.

GEORGE T. SHARPE, D. C. CHIROpractor; Electro Therapist, 177 Charlotte (opposite Loblaw's). 8018.

Examiner Classified Advertising Rates

ANNOUNCEMENTS
Birth — Engagement — Marriage — Death — Card of Thanks — Anniversary — 50c per insertion.

COMING EVENTS
20 words or less 50c first insertion. Over 20 words 2c per word extra per insertion, 10c less on second.

IN MEMORIAM
75c per insertion.

IMPORTANT
READ YOUR ADVERTISEMENT THE FIRST DAY IT APPEARS. THE EXAMINER WILL NOT BE RESPONSIBLE FOR MORE THAN ONE INCORRECT INSERTION.

Cash With Order or Paid on Day of First Insertion

No. of Words	Number of Consecutive Insertion 1	2	3	4	5	Monthly
5	25	25	25	25	25	1.00
6	25	25	25	25	30	1.20
7	25	25	25	28	35	1.40
8	25	25	25	32	40	1.60
9	25	25	27	36	45	1.80
10	25	25	30	40	50	2.00

All advertisements 1c per word per insertion, minimum charge 25c per insertion under 25 words.

CHARGE RATES
IF AD IS PAID WITHIN 5 DAYS OF FIRST INSERTION AD IS CHARGED AT RATE OF 1½c PER WORD.

IF AD IS NOT PAID WITHIN 5 DAYS OF FIRST INSERTION AD IS CHARGED AT RATE OF 2c PER WORD.

BOX NO. 10c EXTRA.
EACH INITIAL, SIGN, GROUP OF FIGURES AND ABBREVIATIONS COUNTS AS ONE WORD.

LEGAL, MUNICIPAL, GOVERNMENT AUCTION SALES
First insertion, per agate line 12c.
Repeat insertions 6c.

Health Problems

(Continued from Page 8)

the gland to cancer. Indeed some authorities believe that the denial of the normal function of the breast predisposes to cancer.

There are other factors than this which have to do with physiology that interfere with breast feeding. The makers of artificial foods loudly proclaim the value of their particular products. The whirlwind of propaganda in advertising, if not carefully weighed, is enough to convince almost any woman that the only safety for her child lies in the use of some one patented preparation. As a result, too many women are almost convinced before the baby is born that he will fare much better if he is fed one of these allegedly human milk duplicating materials than if fed at nature's source.

Breast feeding is a function that depends in the first place on good general health. The general health of the community is improved with better habits of dieting, hygiene and a raised standard of living. When mothers have proper food, rest and exercise, their health is improved by nursing their babies.

The functions of the body are controlled by the glands which we call those of internal secretion. Pregnancy and lactation are controlled by these glands and the body is so constitute that when pregnancy is completed, the follow-up factors begin to operate and the act of nursing in itself assists in the return, following delivery, of the body to normal.

In addition to this, nursing mothers must learn to look after themselves. Some of them have to lose many bad habits. They cannot afford to be nervous of temperamental as this affects the secretion of milk. She must exercise strict self-discipline. She has less time for outside work, social pleasures, travelling and recreation. Many mothers believe their work, their careers, their social pleasures are more important than the care of their children and are unwilling to sacrifice any of these actually unimportant things, even if for only a few short months, in exchange for the health and better development of the new human being for whose existence they are responsible.

A healthy child is a supreme masterpiece.

BULLETIN BOARD
IMPORTANT CALLS
Police 3535
Fire Dept. 5711
Nicholls Hospital .. 4691
St. Joseph's Hospital 3561
Examiner 4641

PROFESSIONAL

Chiropractors

M. C. GOODWIN, CHIROPRACTOR and Physiotherapist, 108 Barrie Building, 312 George. Telephone 8795 and 5865.

Trent River News

Members of Group 3 of the Ladies' Aid met on Thursday afternoon at the home of Mrs. William Preston for quilting, with twelve in attendance. The quilt was completed during the afternoon, after which lunch was served.

Mr. and Mrs. Harvey Tripp and daughter Phyllis and Angus Tripp of Hastings were recent visitors with Mr. and Mrs. William Preston.

Corpl. James Inkster of Ottawa was a week-end visitor with his parents, Mr. and Mrs. W. C. Inkster.

Mr. and Mrs. William Morton of Norwood Road were Tuesday visitors with Mr. and Mrs. T. K. Thompson.

Mrs. Carl Davidson of Toronto who has been a visitor with Mr. and Mrs. T. K. Thompson, left for Havelock on Friday to spend the week-end with Mr. and Mrs. Robert Buchanan.

Mr. and Mrs. Robert Tedford of Norwood, Mr. and Mrs. Emery Dubay and son Bobbie of Peterborough were recent visitors with Mr. and Mrs. Joseph Tedford.

Mrs. William G. McLaughlin was a Thursday visitor at Peterborough.

The death of Mrs. George T. Dickson occurred at the family residence, Campbellford, on Monday, March 3, after a lengthy illness. She was a former cottager of this resort.

SALLY'S SALLIES
Registered U. S. Patent Office

When two pretty girls kiss each other, it reminds me of boxers shaking hands before a fight.

DAILY CROSSWORD

ACROSS
1. Coal scuttle
4. Lofty mountain
7. Existent
9. Patterns
12. Clayey
13. Perfect
14. A song
16. Beige
17. Titles of respect
19. Devoured
20. Greek letter
23. Measure of capacity
25. Fabric
27. Punctuation mark
30. Irregular
32. Irish poet
33. Grown together
35. Unfailing
36. External
38. Unhappy
39. Split pulse
41. Aluminum sulphate
43. Russian river
45. Reptiles
49. Conductor of electricity
51. Male duck
52. Flighty
53. Baseball term
54. Affirmative reply
55. Consume

DOWN
1. Natural elevation
2. Elliptical objects
3. Cause to run off rails
4. Keel-billed cuckoo
5. Mineral deposit
6. Insecure
7. Warp-yarn
8. Larva of eyethread-worm
10. Market
11. Large number
15. Fall in drops
18. Stalk
20. An appeal
21. Firm
22. Image worship
24. God of love
26. Son of Isaac
28. Odd (Scotch)
29. Exploit
31. Diminutive of Henrietta
34. Snake-like fishes
37. Step of a ladder
39. Unable to speak
40. Space
42. Feminine name
44. Rich fabric
46. German metaphysician
47. Piece out
48. Indian weight
50. French river

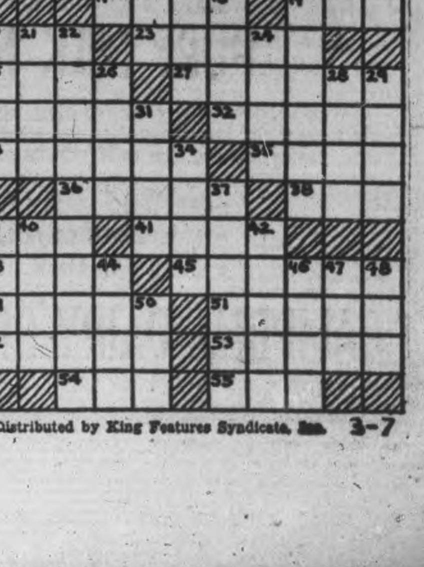

Yesterday's Answer

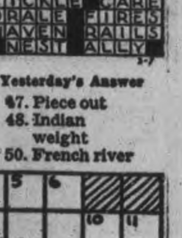

Distributed by King Features Syndicate, Inc. 3-7

ROOM AND BOARD —By Gene Ahern

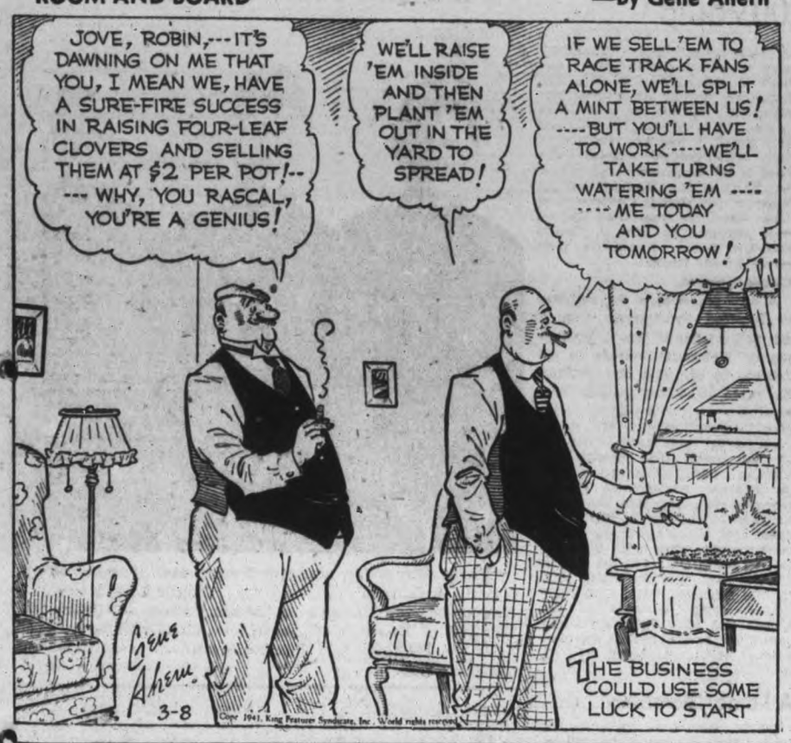

LI'L ABNER (See Screen Adaptation at Centre Theatre—Next Mon., Tues., Wed.) —By Al Capp

HENRY —By Carl Anderson

SCOTT'S SCRAP BOOK —By R. J. Scott

DONALD DUCK —By Walt Disney

BLONDIE —By Chic Young

MUGGS AND SKEETER —By Wally Bishop

BRICK BRADFORD —By William Ritt and Clarence Gray

TILLIE THE TOILER —By Russ Westover

Home Service

Dogs Quickly Respond to Right Kind of Care

Such Pets a Credit to You

Fine responsive pets! You see at once that their master knows dogs, the proper but simple care that brings out the best in them.

Lessons in manners begin with short words of command — "Come," "Go," "Down" — taught one at a time and by one person only, using the same tone of voice.

No whippings! When a dog becomes confused, the thing to do is to pet him. Then, when he catches on, give him a tasty bit of food as reward.

The right diet for your dog is a sensible, natural one. Meat is his mainstay from the time he's a pup of three weeks, for a dog is a carnivorous animal. Other foods he enjoys are milk, fish, eggs, but go lightly on starchy foods. Too many bring on stomach, skin troubles.

Properly fed and cared for, your pet should put up a jolly fight against such ills as distemper — that particular enemy of puppies which often strikes at grown dogs, too. Do you know how distemper starts? Its symptoms?

Our 32-page booklet explains symptoms and treatment of distemper and many other doggish ills. Tells how to raise a dog from puppyhood on, give him proper diet, grooming, training. Explains the teaching of amusing tricks.

Send 15c in coins or stamps for our copy of HOW to CHOOSE AND CARE FOR YOUR DOG to Examiner, Home Service, Peterborough. Be sure to write plainly your NAME, ADDRESS, and the NAME of booklet.

BARCLAY ON BRIDGE

WRITTEN FOR THE EXAMINER
By SHEPARD BARCLAY
"The Authority on Authorities"

TWO TRICKS FOR ONE

IF YOU held the singly guarded trump king and saw the ace and another trump in the dummy at your right, wouldn't you naturally expect to take a trick ultimately in the suit? Offhand, you would say that leading away from that king would be suicidal, wantonly wasting a sure trick. But if you reckoned the declarer hoped to use dummy's trumps to ruff a couple of tricks in a side suit, your lead could not prove costly. In fact, it might gain your side a trick. It could prevent the declarer from ruffing more than one side trick, and oblige him to do that with the dummy's ace, so that he couldn't pick up your king.

♠ A 3
♥ Q 7 5 4 3
♦ 10 9 7 5
♣ 6 5

♠ 8 4 ♥ K 10 9 2 ♦ 8 6 4 3 ♣ Q 9 4 — ♠ K 10 ♥ A J 8 6 ♦ A K J ♣ A J 8 3

♠ Q J 9 7 6 5 2
♥ None
♦ Q 2
♣ K 10 7 2

(Dealer: East. North-South vulnerable.)

East	South	West	North
2 NT	3 ♠	Pass	Pass
Dbl			

Exactly that bidding developed at all three tables of a little duplicate game, and the first three tricks were the same at all three—diamond 3 to the K, diamond A and club A. Then at two tables East led his heart A, which South ruffed. The club K, a club ruff, a heart ruff, a second club ruff with the A, a heart ruff, then a spade to East's K followed, South winning the rest of the tricks with trumps and making his contract right on the head.

At the remaining table, after the first two diamonds and club A, on which West played the 4, East switched to his spade 10. Declarer took that, cashed the club K and ruffed one club with the A. But he had nothing in dummy with which to trump another club, so had to lose one at the end, plus another trick to the spade K. He was therefore set a trick because of East's clear-seeing defense.

* * *

Your Week-End Lesson

With both sides vulnerable, if South bid 1-Spade, you doubled in the West, North passed, East bid 2-Diamonds and South passed, what would you now do with each of the two hands given here, and why?

1. ♠ 7 4 ♥ A K 6 5 2 ♦ Q 9 6 ♣ A 5 2
2. ♠ 7 6 4 ♥ A K 6 5 2 ♦ Q 9 ♣ A 5 2

LAKEFIELD

Junior Institute Donates Quilt

LAKEFIELD, March 8—(ENS)—A completed quilt was handed to the local Red Cross Society by the Lakefield Junior Institute at the regular meeting held in the Memorial Hall on Thursday afternoon. The members answered the roll call by each giving 5 cents toward the general fund. The treasurer's report showed cash on hand of $36.62.

Miss Fern Mullen invited the members to her home on March 26 for a quilting in aid of the Red Cross, the secretary to purchase the lining and batt for the same. Each member was asked to bring used woollen articles to the next meeting to be made into two woollen blankets, also for the Red Cross.

The April roll call will be answered by each member bringing a donation of soap, face cloths, towels, pillow cases, or handkerchiefs for Red Cross purposes.

EXILED GOVERNMENTS

LONDON—(CP). — Britain is a haven for five "free" governments—Poland, Norway, Belgium, Netherlands, and the Czechs. Each government has a provisional prime minister, foreign and finance ministers.

Santander, Spain, After Hurricane and Fire Raged

Hundreds were killed and millions of dollars in damage was caused by the hurricane that swept across Northern Spain. Hardest hit was the city of Santander, which was razed by the fire that came on the heels of the storm. These are the ruins of Santander when the flames died down. German troops occupied Santander for the purpose of helping bring order out of the ruin. Many observers felt that in reality German troops in Spain would eventually move against Gibraltar in the south, from the land side. The soldiers shown are Spanish.

Norwood Names W. B. Parcels As Constable

NORWOOD, Mar. 8—(ENS). — The Municipal Council of the Village of Norwood met on Monday, with Reeve R. S. Ferguson in the chair, and all the councillors present.

The minutes of the last Council meeting were read and on motion of Col. Pakenham and Baker were approved.

Several accounts were then presented, and were moved by Councillors Bitten and Lockhead to be paid.

On motion of Councillors Lockhead and Baker, William Parcels was authorized to procure a police uniform from Alexander Kempt.

A by-law to confirm the appointment of Wiliam B. Parcels as constable, street commissioner, caretaker of the Town Hall, etc., was passed.

Council then discussed the various phases of the plan of collecting current taxes in two instalments. The matter was finally left over for the next regular meeting when more information would be available.

The meeting then adjourned.

Willing Workers Meet.

The Willing Workers met this week at the home of Mrs. S. S. Breckon, with twenty-two members present. The president Betty Wright conducted the meeting. Minutes were read by Marian Cuthbertson, secretary, and the treasurer's report was given by Eleanor Carleton.

It was reported that the girls had now completed three afghans, three quilts, and several baby garments. They are now working on another afghan and quilt.

Following their work period an enjoyable little program was provided, consisting of songs and recitations.

Board of Education.

The monthly meeting of the Board of Education was held on Monday evening, members present were John Marks, chairman, Mrs. J. McMillan, T. P. Rork, Earl Hamblin, G. H. Wright, W. B. Tucker, W. H. Montgomery, R. Nevins, E. T. Buck, Dr. H. G. Carleton, and W. H. Giffen.

The Property Committee reported that it had been arranged to supply help for Mr. Rogers to wheel coal from the shed to the furnace room. Estimates of the year's expenditures were presented by the Finance Committee, showing an estimated expenditure of $3,395 for High School purposes and $5,535 for the Public School. On motion of Messrs. Montgomery and Tucker, the local branch of the Red Cross were given authority to use the school for their monthly meetings.

The Public School Inspector's report, also the boiler inspector's report were read. On motion of Nevins and Hamblin, Mr. Breckon was instructed to act regarding the farm labor situation according to instructions from the Department.

A Junior I.O.D.E.

Nineteen young women gathered at the home of Mrs. B. W. Tucker on Wednesday evening for the purpose of organizing a Junior Chapter of the I.O.D.E. Helen Watson was chosen regent, Eileen Giffen first vice-regent, Nona Breckon second vice-regent, Margaret Leeper secretary, Jean Baker treasurer, and Anne Giffen standard-bearer.

Three suggested mottos for the Chapter were chosen, which will be sent in to headquarters for selection. Mrs. Tucker and Mrs. W. H. Giffen served refreshments at the close.

W.M.S. Session.

The W.M.S. of Norwood Presbyterian Church met at the home of Mrs. R. Tedford on Tuesday afternoon, Mrs. Borland, president, in the chair. Mrs. Borland read part of the Presbytery report and discussion regarding thankoffering and ways of raising money followed. The lesson was read by Mrs. George McNaughton, followed by a circle of prayer led by Miss J. Clysdale and Mrs. Small. A solo was rendered by Mrs. Ken Tedford entitled "The Lord is My Shepherd." A prayer was given by Mrs. Roxburgh on the report of the Madras Conference of 1939. Readings from Glad Tidings were rendered by Mrs. J. Rogers and Mrs. Small. Lunch was then served by the hostess.

Couple Honored.

A large gathering of the members of Norwood Presbyterian Church met at the home of Mrs. J. Thompson on Wednesday evening to bid farewell to Mr. and Mrs. William Buchanan, who are leaving Norwood very shortly to take up residence in Peterborough. Mr. Buchanan having been made turnkey at the jail there. The evening was spent in a social way with the playing of games and contests. Toward the close Mr. and Mrs. Buchanan were presented with a prayer and hymn book as a mark of the esteem in which they were held. They will be very much missed in the church life, for they were for many years faithful members, besides Mr. Buchanan being caretaker of the church and Mrs. Buchanan treasurer of the Ladies' Aid. At the close a dainty lunch was served.

Three Brothers All In Canadian Army

Three sons of Mr. and Mrs. Russell Hill of Havelock are serving in Canada's Active Army. On the LEFT is George Newcombe, who is with an artillery unit at Petawawa, CENTRE is Kenneth, while on the RIGHT is Percy, both with the Hastings and Prince Edward Regiment now at Camp Borden.

A Rome "Bombing"

ROME, Mar. 8 — (AP). — The Italian High Command claimed yesterday that Italian bombing planes attacked a strongly escorted British convoy in the Eastern Mediterranean, hitting a cruiser, a destroyer and three merchant ships.

(Comment on the Italian claim was not available immediately in London.)

Italian planes also bombed a British air base in North Africa, the daily war bulletin claimed, while German planes attacked marching columns and troop concentrations there.

Women workers of Tokyo, Japan, are organizing volley ball leagues.

MORE ABOUT—

Estimates Up

Continued from Page 1

Supply.

Mr. Ilsley also gave the House a breakdown of the estimates submitted by the various departments involved in the war effort. These amounted to $1,460,402,232 — $160,402,232 more than the war appropriation measure now before the House.

Previously Mr. Ilsley had told the House he had lopped about $150,000,000 from the original departmental estimates, and that he might be back for more money before the 1941-42 fiscal year ended.

"A Fascist Trend"

Mr. Hanson said the government should give the information on war expenditures without being asked. He said the suggestion that the opposition had to ask for the information before it would be given was "Fascism in an incipient form."

Defence Minister Ralston recalled that Mr. Hanson had described the general statements given by war ministers on the work of their departments at the pre-Christmas part of the session as "eye-wash." Because of this remark, he said, he had decided not to make a general statement but to be prepared to answer all questions as they were asked.

Mr. Graydon said the carrying on of experimental and educational work at the Ontario Agricultural College was an important phase of the war effort and the institution should not be closed unless there was no other place at which the proposed air force wireless school could be accommodated.

Mr. Pouliot said there were too many uniformed men drawing pay and allowances while performing non-military work. "There are some pilot officers who only fly to the door and I could continue at great length.

"Just A Parade"

"I do not see why a man should wear a uniform when he is performing duties which were performed yesterday by a young girl in civilian clothes, duties which may be performed tomorrow by the same young girl. This is not the army at all. This is just a parade which is absurd in times like these."

The greater part of yesterday's short sitting was taken up by Hon. J. G. Gardiner, Minister of National War Services, who gave an outline of the work of his department, particularly the bureau of information and the regulation of war charities.

He told the House there would be only one charities campaign in 1941 —the joint campaign for $5,500,000 for the Canadian Legion War Services, Y.M.C.A., Y.W.C.A., Knights of Columbus, and Salvation Army —starting March 24. The Red Cross had agreed not to make an appeal for funds in 1941. The campaign, he said, had the full support of the government and the Red Cross.

The minister declined to go into the attitude of the Red Cross towards participation in a joint campaign beyond saying:

"The Red Cross is an organization that has been built up across Canada, having a good reputation and a long period of service and it is thought wise to allow that organization at least to consider the matter in their own national meetings before making any announcement as to what they think or any one else thinks with respect to what they ought to do."

The minister said only a small part of the work of the Bureau of Information was preparing releases for the press. It organized radio programs, prepared motion pictures, and distributed posters and pamphlets.

Commenting on a suggestion advanced the previous day by Dr. Harry Fleming (Lib. Humboldt) that Canada needed a ministry of enlightenment the minister said he doubted if it would be possible.

"I do not think any ministry of any kind could really enlighten the people in general because they must get the information and then study it and arrive at their own conclusions," he said.

MORE ABOUT—

O.A.C. To Carry On

Continued from Page 1

Referring to a section in the Conservative leader's motion that wooden hutments be constructed for the wireless operators, Premier Hepburn said this would cost $1,000,000 and they would be useless after the war.

A Principle Involved.

Col. Drew said he would never have introduced his resolution if the Premier had indicated in his original statement the work of the O.A.C. would be continued. However, that wasn't the main criticism, he said, because there was a principle involved.

As a member of the organization of national resources committee, along with Lieutenant-Governor Albert Matthews and the Premier, Col. Drew said he was entitled to know beforehand of the government's intentions regarding the Guelph College. The committee was established by legislation enacted at the last session to give Ontario's full cooperation in the war effort.

"The Premier's attitude in the present matter shows he is wholly incapable of cooperating, either with other governments or within the provisions of the Act," declared the Conservative leader.

Mr. Nixon's resolution, based on an offer made by Premier Hepburn to Prime Minister Mackenzie King in September, 1939, said the Legislature offers every cooperation releasing for use of the militia all assets of the province, including the provincial alar service and six tubercular clinics fully equipped for assisting in medical inspection of army recruits.

Before the debate ended Col. F. Fraser Hunter (Lib. Toronto St. Patrick) said both parties had wasted all afternoon in a discussion that appeared to be nothing but "political window dressing." The farmers, he said, had been placed at a disadvantage by the inference they were protesting the transfer of the buildings.

Others heard were Agriculture Minister Dewan, Public Works Minister Farquahar Oliver, Labor Minister Hipel; Ross A. McEwing (Lib. Wellington North) in whose constituency the O.A.C. is situated; Leopold Macaulay, Col. T. L. Kennedy, A. H. Acres, William J. Stewart and William Duckworth, all Conservatives.

Mr. Acres who followed Premier Hepburn, said the official who reported the cost of erecting the wooden buildings would be $1,000,000 should have "his mind read."

Mr. Hipel and Mr. Oliver both deplored what they said was a "slanderous attack" on the deputy minister of works by Mr. Acres. Mr. Hipel said the cost of constructing the buildings within two months would approximate the figure given.

Mr. Oliver said he couldn't agree that the closing of buildings would hurt the farmer as far as his war effort was concerned. But he did believe, he said, that it would bring home to the people a realization of the fact that "we are in a war."

Col. Kennedy, who seconded Col. Drew's motion, appealed to the Premier to press for an alternative to the use of the buildings and suggested the use instead of such institutions as the University of Western Ontario at London or Queen's at Kingston.

Only one classroom, that in the mechanics' building, will be required for the wireless school, Dr. Dewan said, and girl students would be the only ones not able to continue their classes. These girls, he said, may be able to carry on at the Kemptive School of Agriculture.

MORE ABOUT—

Claim Effort

Continued from Page 1

which the German press quoted, carried a story under a Washington dateline with a headline saying "Yugoslavia Refuses Help From Roosevelt." The story was credited to "special service" and was the first "special despatch" from Washington the newspaper ever has carried.

President Roosevelt, the paper said, "promised assistance to Yugoslavia the same day" her Premier and Foreign Minister conferred with Hitler at Berchtesgaden.

"M. (Constantin) Fotitch, the Yugoslav Minister to Washington, was summoned on February 14 by urgent telephone call to go to the home of Sumner Welles (United States Under-Secretary of State) where he was given a personal message from Mr. Roosevelt," the Magyarsag story alleged.

"Mr. Fotitch....was informed that it was time to tell the Prince Regent and the Yugoslav government that in President Roosevelt's opinion it was time to put an end to the successes of the Axis powers, even if they were only diplomatic successes.

"Mr. Roosevelt also was said to have made known that the Lease-Lend Bill would certainly be accepted by Congress and the American Government then would have the means to curb efforts designed to create a new order."

Reject Amendment

WASHINGTON, Mar. 8—(AP).—The senate yesterday rejected an amendment to the British Aid Bill which would forbid the convoying by United States armed forces of war materials shipped from the Western Hemisphere.

Broke Ties With Sophia

After reading a strongly-worded British note to Bulgar Premier Bogdan Filoff, George W. Rendel, ABOVE, British minister to Bulgaria, formally broke off diplomatic relations with the Balkan kingdom. Mr. Rendel is pictured in Sofia.

He's Turks' Ally

EMIR ABDULLAH IBN HUSSEIN

Declaring the entire Arab world stand behind Turkey, Emir Abdullah Ibn Hussein of Trans-Jordan said his nation was ready to fight alongside Turkey in a war with Germany. This picture was made during a visit the Emir made to the Libyan frontier.

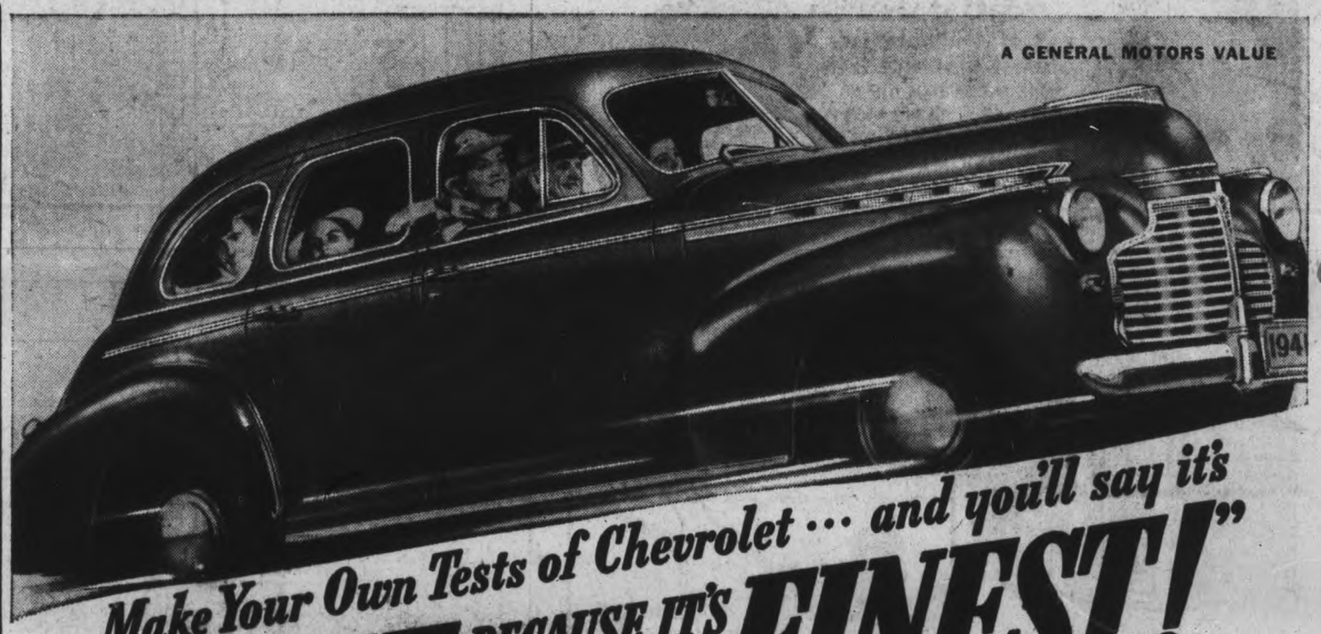

Tomorrow
CLOUDY; SNOW OR PART RAIN.

Evening Peterborough Examiner

Last Year
MAXIMUM 21 - MINIMUM 5

VOL. LXXXV. No. 58 PETERBOROUGH, MONDAY, MARCH 10, 1941 ** PRICE THREE CENTS

BRITISH SUB TORPEDOES ANOTHER ITALIAN CRUISER

Darlan Threatens To Convoy French Food Freighters; Holds "Blockade Imbecile"

Says Huns More Generous, Understanding Of Humanity's Needs Than England; Notifies U.S. 18 Million Bus. Wheat Needed

VICHY, France, March 10 — (AP). — Vice-Premier Jean Darlan told United States press representatives today that French ships would be convoyed if the British blockade of Vichy, France, continued.

Admiral Darlan, who with Marshal Philippe Petain called the press conference, declared:

"If the British continue this blockade, which I consider imbecile, I will be obliged to ask permission to provide armed protection for our merchantmen. I will let nothing stand in the way of the French people's eating."

Admiral Darlan asserted "the Germans are more generous and more comprehensive of the needs of humanity than the English."

Marshal Petain said the Germans had released 2,000,000 quintals (220,400 tons) of wheat out of 2,700,000 which had been requisitioned for the German army.

Darlan said he considered the blockade against Germany useless and declared he had told that to the United States Ambassador, Admiral William Leahy, last night.

"A few boatloads of wheat" will not affect the outcome of the war, he said.

Food Minister Peeved.

Food Miniser Jean Achard read a prepared statement in which he said 5,000,000 quintals 18,348,300 bushels) of wheat from the United States were needed for the unoccupied zone of France.

The Vichy government has communicated to the United States government the "urgency of obtaining and transporting" that amount of wheat, he said.

The wheat, the Minister continued, would go to the unoccupied zone only, not to the Nazi-held area, and would be distributed under United States supervision.

"I don't want to consider what would happen if we were obliged to reduce bread rations to 200 or perhaps 150 grams (seven ounces or five ounces) daily," Achard said, adding that the French are the world's heaviest bread eaters.

Darlan remarked that he did not know how Britain expected to blockade Germany by blockading French Indo-China and in a truculent tone repeated:

"My duty is to see that the French eat."

Achard said the 1940 harvest amounted to 42,000,000 quintals (154,125,000 bushels) of wheat of mediocre quality against a normal harvest of 75,000,000 quintals.

LONDON, March 10.— (CP). — British authorities intimated to-

DARLAN THREATENS

(Continued on Page 2, Column 1)

British Nearing Rail Line Jibuti-Ababa

CAIRO, Egypt, March 10—(AP)—A British force driving out of conquered Italian Somaliland has captured a town 145 miles inside the Ethiopian frontier and a military spokesman said the unit appeared on its way to cut the vital railway line running from coastal Jibuti to Addis Ababa.

A British communique yesterday announced the fall of the Ethiopian town of Gabre-Darra, on the coast and arid Ogaden plateau, about 270 miles southeast of Diredawa where the railway dips to the south on its way to the Ethiopian capital from French Somaliland.

This thrust into another portion of Italy's East African empire began March 5 after the capture of Fer-Fer, just inside the Somaliland border.

BRITISH NEARING

(Continued on Page 12, Column 3)

Then Garza Got Mad

Mexico City, March 10 (AP)

AN unco-operative bull almost ruined Lorenza (El Magnifico) Garza's attempt to come back from "supreme disgrace" Sunday but only succeeded in tearing the matador's pants, after which Garza promptly slew the bull—and two others.

El Magnifico was still pretty much in the doghouse today, though. The big noise started a week ago yesterday when, after nine plunges of the matador's sword, a bull refused to roll over and die, the first in 10 years, and, amid approving cheers, was led out to spend the rest of his days on a stud farm.

Failure to kill the bull is the low of bullfighting, a great humiliation punishable up to last week by a fine of 1,500 pesos (about $300), which is what it cost Garza.

'Night Raids Done'--McNab

AN EAST COAST CANADIAN PORT, March 10—(CP).—Night bombing oven the British Isles will be "wiped out" by next month, Wing Commander Ernest A. McNab predicted last night on his arrival from Britain.

Wing Commander McNab, holder of the Distinguished Flying Cross and leader of the first fighter squadron of the Royal Canadian Air Force during the defence of London, told newsmen flatly "the Nazis have been whipped in the air."

"We stopped the day bombing, and within the next month you will see the night bombing wiped out," he declared. He declined comment on the nature of Britain's new weapon against night marauders.

Wing Commander McNab had words of high praise for the members of the first fighter squadron and the entire personnel of the Allied air fleets.

"The difference between the Allies and the Germans is our fellows know they are fighting for something very dear to them, while the Germans don't really care, I think.

"Take the September battle when the odds were five to one—our fellows knew what the odds were but I never saw a lad falter. Why I have seen one fellow attack a dozen Germans himself, pick off several and drive the rest away. That is what you call fighting."

He said that out of the original fighter squadron of 23, five have been killed and 12 were casualties from burns or wounds suffered in battle. The squadron bagged 70 planes.

He said the Germans have not come out looking for a fight since the epic air battles of September 16, when 183 Nazi planes were downed.

"They learned their lesson," he said. "Now they come over after dark, drop their eggs and beat it for home."

Asked for his impression of the Italian air force, he answered: "Very rotten."

2 Destroyers Hours On Rescue Job

R.A.F. After Boulogne; Ship Crews Down 2 Attacking Bombers

LONDON, March 10—(CP).—The Admiralty announced today that one of Italy's fastest cruisers, a sistership of the ill-fated Bartolomeo Colleoni, had "almost certainly" been sunk by submarine attack in the Mediterranean.

"An Italian cruiser of the Condottieri 'A' class has been torpedoed and almost certainly sunk by one of our submarines," the Admiralty said, adding that an escort of Italian destroyers apparently had picked up some of the survivors.

The Bartholomeo Colleoni and her three sister ships were reported to be among the fastest cruisers in the world, with a speed that was designed to permit them to overtake destroyers. In their trials one of them was reported to have reached a speed of 42 knots.

An Australian cruiser and British destroyers sank the Bartolomeo Colleoni in the Mediterranean last July 19.

SOUTHEAST COAST, England, March 10—(CP).—A formation of bombers sweeping over the Dover Strait in brilliant sunshine indicated that the Royal Air Force was raiding the Nazi-held French port of Boulogne today.

Explosions were heard from the direction of Boulogne soon after the bombers sped across the water. R.A.F. fighters patrolled constantly overhead.

An Admiralty communique asserted a German Heinkel bomber was "hotly engaged and almost certainly destroyed" Saturday by the trawler Nadine. Visibility was poor but the plane was last seen enveloped in flames and diving out of control.

Another Nazi bomber was credited to the crew of a Norwegian merchant ship which it had attacked with bombs and machine guns.

Struck by machine-gun bullets, it

2 DESTROYERS

(Continued on Page 2, Column 3)

Dunnville Nurse Is Heroine London Cabaret Bombing

LONDON, March 10—(CP Cable).—Caught in the bombing of the Cafe de Paris while on leave, Nursing Sister H. M. Stevens of Dunnville, Ont., did more than anyone else to succor the wounded amid the chaos of the wrecked cabaret.

Four Canadian army men were killed and two officers and a nursing sister injured.

Cpl. G. W. Quinn of Toronto was listed officially as dead. He had previously been reported missing.

The dead, in addition to Quinn, are Capt. Phil Seagram of Toronto, Lieut. J. D. Wright of Sarnia, Ont., and Sgt. R. A. Bradshaw.

DUNNVILLE NURSE

(Continued on Page 2, Column 2)

Bill Riles Gayda Hints Goods Won't Reach UK

ROME, March 10—(AP).—Virginio Gayda, Fascist editorial spokesman, declared today that the United States British Aid Bill was "open intervention in the war against the Axis" which eventually may bring into play the Rome-Berlin-Tokyo pact "with many disagreeable surprises to England and the United States in the Pacific."

Although conceding that passage of the bill might prolong and complicate the war, the Editor asserted it could not affect its outcome.

"It is not enough that arms, munitions and other war means leave the United States," he said. "They must reach their destination.

BILL RILESL GAYDA

(Continued on Page 2, Column 4)

New York Afoot

New York, March 10 (AP)

NEW YORK had its first major transportation strike in 25 years today as bus drivers on 27 routes serving 875,000 Manhattan and Queens residents staged a pre-dawn walkout.

Members of the Transport Workers Union (Congress of Industrial Organizations), whose attitude Mayor La Guardia characterized as "bullheaded," returned their buses to garages.

Drivers and other employees of the Fifth Avenue Coach Company and the New York City Omnibus Corporation, serving 95 per cent of Manhattan routes and one in Queens, are demanding among other benefits a 25-per cent wage increase and better working conditions. The two companies employ 3,500 men.

Get Ready To Move

Singapore, March 10 (CP)

THE authorities today notified residents to prepare to evacuate "areas where it is expected fighting will take place if Singapore is attacked from the sea."

The notifications, issued to residents on the east and west coastal regions in a 200 square mile area of Singapore Island, stressed the precautionary nature of the action, but added that it might be impossible to give more than 48 hours' warning.

40 Shots Finish Italian Raider

LONDON, March 10 (CP)—Destruction of an Italian sea raider, mounting four 4.7-inch guns and masquerading as a British merchantman, was announced Sunday by the Admiralty, which said the 7,270-ton cruiser Leander smashed her with five salvoes in the Indian Ocean.

The masquerader, identified by the Admiralty as the 3,667-ton Ramb I, owned by the Italian government, hauled down her red ensign—symbol of British merchantmen—when challenged by the Leander and immediately opened fire.

The Leander's eight six-inch guns

40 SHOTS FINISH

(Continued on Page 2, Column 5)

11 Firemen Die As Roof Caves In

BROCKTON, Mass., March 10—(AP).—Eleven firemen were killed and 16 injured early today when the snow-laden roof of the 30-year-old Strand Theatre collapsed during a fire which destroyed the building.

Firemen and police, poking through the smouldering mass of metal, wood and plaster, uncovered 11 bodies and continued searching.

Approximately 25 men were trapped when the roof over the theatre balcony caved in. Most were released quickly and given emergency hospital treatment. Hundreds of Sunday night movie goers had left the theatre less than two hours before the fire took hold.

A Catholic priest, Rev. Lawrence Morrisoe of St. Patrick's Church, borrowed a fireman's helmet and rubber coat and went into the burning building to administer last rites to the dying and most seriously injured.

Berlin Claims Navy Raid Is Beaten Off

Reports Army Guns Along Coast Turned Ships Back

BERLIN, March 10.—Nazi sources reported to-day that German army guns fired on several vessels in the English channel early to-day, forcing them to turn off, informed Germans reported to-day.

They said army and navy long-range guns engaged a convoy in the channel during the night. No claims were made as a result of the fire.

The German High Command claimed bombs had been dropped on a "big merchant ship south of Plymouth" and said a convoy off the Scottish east coast was attacked by reconnaissance planes.

Of the artillery action along the strait, the High Command said:

"Army batteries turned back British ships which tried to approach the channel coast last night."

(The communique did not elaborate as to whether these ships might have been attempting to land British troops for raids along the coast.)

Envoy To Eire John Kelly Dies

DUBLIN, March 10.—(CP Cable.)—John Hall Kelly, Canadian High Commissioner in Eire, died early to-day. He was 61. Mr. Kelly died in hospital after an operation.

First Canadian High Commissioner to Eire, he was appointed Dec. 29, 1939. A month later he resigned as a member of the Quebec Legislative Council—Provincial Upper House—for Granville division.

His appointment as Commissioner had followed by a few months the naming of an Irish High Commissioner to Canada.

An Irish Catholic, Mr. Kelly was born at St. Godfrey, Bonaventure County, Que. He was educated at the University of St. Joseph's College, St. Joseph, N.B., and Laval University, Quebec.

He was admitted to the Quebec Bar in 1903 and the following year was elected Liberal member for Bonaventure in the Quebec Legislative Assembly. Re-elected in 1908 and 1912, he was elevated to the Legislative Council in 1914.

Garland To Carry On.

OTTAWA, March 10.— (CP). — Word of the death in Dublin of John Hall Kelly, Canadian High Commissioner to Eire, reached the Department of External Affairs to-day and it was expected Prime Minister Mackenzie King would convey the news to the House of Commons when members assemble this afternoon.

In the meantime Mr. Kelly's duties will be carried on by E. J. Garland, secretary to the late High

ENVOY TO EIRE

(Continued on Page 2, Column 5)

Aid Bill's Passing Echoes Hope To The World

LONDON, March 10—(CP)—Britain's Labor Minister Ernest Bevin declared Sunday that the United States Senate passage of the Lend-Lease Bill with its promise of "overwhelming" American material aid to Britain would be a "psychological" blow to German's war effort.

The Greeks and Chinese, fighting wars against the Italian and Japanese members of the Tri-partite pact, hailed the measure. Officials quarters in Berlin, Rome and Tokyo were silent. Mr. Bevin, charged with the vast mobilization of British Labor in accelerated war industries, said:

"Now that the great productive machine of America is going in with the British Commonwealth to pour out airplanes, ships and guns, this overwhelming force and the knowledge in Germany that the forces they started with cannot win will create a psychological effect which will help to break down the spirit of aggression in middle Europe."

The British Broadcasting Corporation said an American professor named A. Newell (otherwise unidentified), in a German language talk to Germany from London, declared the Senate's action amounted to "an unformal declaration of war against Hitler."

Columbia Broadcasting System in New York heard a B.B.C. broadcast in English which quoted Newell as telling the Germans:

Battle Of Atlantic On

"Politely we call it leasing and lending, but actually it is our declaration of war on the economic front . . . the Battle of the Atlantic is on. America, now fully aroused, will not stand by and watch their own weapons sunk by U-boats without taking action.

"Our bridge to Britain will be protected, and it won't be too late . . . Hitler says you will be back in your homes by Christmas . . . you won't be . . . and you can't win a long war . . . American's decision last night seals the issue."

The Greek broadcast heard by CBS said Greece received the news "with deep satisfaction," and added:

"We in this country look with confidence to the administrative

AID BILL'S PASSING

(Continued on Page 2, Column 3)

Strange Politics

London, March 10 (CP)

UNITED STATES flags were broken out today in various sections of London to show British satisfaction at passage of the British aid bill in the United States senate.

Official comment was withheld, however, pending final action.

The press glowed with praise for the United States, but the attitude of the average Briton in stores, government offices, and hotel lobbies was expressed in the comment, "What strange politics you have over there."

The thing that interested them was a picture featured in morning papers showing Senator Burton Wheeler, leader of the opposition to the bill, and Senators Alben Barkley and Walter George, leaders for the bill, shaking hands in a friendly fashion after weeks of heated language.

"This is all very strange to us coming on top of the Willkie-Roosevelt campaign," said a clerk. "But it probably explains the rapid advance of your country."

Vichy Protests

Vichy, March 10 (AP)

THE government announced that the French merchant ship Ville De Majunga had been captured by a British cruiser south of Cape Town, making 106 French merchantmen seized by the British authorities since the French-German armistice, 14 of them since the start of this year.

It was indicated the Vichy government had sent a protest to the South African government, claiming that such ships captured were inexcusable and could have no influence on the outcome of the war.

Units Fold After Duce's Visit

Captives From Crack Divisions Say Musso Toured Tepeleni

WITH GREEK FORCES ON THE CENTRAL ALBANIAN FRONT, March 10—(AP).—Captured Fascist officers declare Mussolini visited besieged Telepeni in an armored car last week before a renewed Greek drive which Greeks claimed smashed two of his Elite divisions.

The Greeks predicted the heavily fortified town, where the Italian 11th Army has held on grimly since last December, was about to fall under pressure of the stepped-up drive in which 2,835 prisoners were reported taken in the past three days.

At least two high fascist officials sent from government duty at Rome to the fighting line were said by Italian prisoners to have been killed or wounded in the Greek onslaught over the week-end.

That attack, following weeks of restricted activity because of unfavorable weather, was credited in Greek reports with smashing the Julia division, already once reorganized, and the Ferrara division. Both divisions were said to have been sent into the line with orders to hold out to the last.

Captured officers of the divisions said Mussolini—closely guarded and unheralded—arrived behind the line early last week and stayed at the village of Dragoti, a few miles from Tepeleni, which is 28 miles southeast of the port of Valona.

They said Mussolini's presence was made known to virtually all Italian officers in the sector and that his visit brought him within range of Greek artillery and through areas frequently bombed.

Italian Government officials reported killed or captured during the subsequent fighting were identified as the Minister of Education, Giuseppe Bottai, battalion leader in the Julia division, and the Undersecretary of Corporations, Tullio Cianett, captain of a Julia artillery battery.

Besides these, it was reported that National Councillor Pellegrini had

UNITS FOLD

(Continued on Page 2, Column 1)

Admiralty To Run Shipyards

Move Ends Red Tape Spiking Fast Repair Jobs

LONDON, March 10.—(CP Cable.)—Labor Minister Ernest Bevin today put shipyard labor under control of the Admiralty in a new measure designed to speed up the building of the building and repairing of ships.

An order issued by the Ministry of Labor empowers the quick transfer of skilled labor to spots where it is most needed. Men can be taken off one job and placed on a more essential one at a moment's notice without the red tape which critics have long complained has been hampering Britain's war effort.

As from to-morrow all ship-building and ship-repairing yards are

ADMIRALTY TO RUN

(Continued on Page 2, Column 2)

The Weather

The Examiner Barometer
Noon - - 29.30

Peterborough Temperatures
To-day:
Night low - 13
Noon - - 34
Yesterday:
Highest - - 38
Lowest - - 22
One Year Ago:
Highest - - 21
Lowest - - 5

Weather Forecast:

Georgian Bay — Moderate winds; fair and moderately cold. Tuesday: Fresh winds; cloudy and somewhat milder, with occasional snow or part rain.

Lower Lake Region — Moderate winds and fine to-day. Tuesday: Fresh winds; cloudy and comparatively mild, with occasional rain or part snow.

Northern Ontario — Fair; moderately cold to-night. Tuesday: Partly cloudy, followed by light or moderate snow.

Ottawa and Upper St. Lawrence Valleys — Fair and moderately cold to-night and part of Tuesday, followed by light snow or rain.

Manitoba — North-west to north winds; fair and a little colder to-night and Tuesday.

Saskatchewan — Fair to-day and Tuesday; moderately cold to-night.

Alberta — Fair to-day and Tuesday; not much change in temperature.

Nazis Try New Coup on Petain

Seek French Fleet By Embroiling Vichy, U.K. Over Blockade

LONDON, March 10.—(CP Cable.)—Hitler, balked by Marshal Petain's stubborn resistance to his attempt to gain the French fleet, may be changing his tactics to achieve his end by seeking to embroil Britain and France over the question of the British blockade, informed souces suggested to-night.

It was pointed out the recent German and Vichy propaganda line has been one of "very violent criticism of the British blockade" and the entire French press has been "bitterly anti-British" over this subject.

It was suggested the Germans would try to induce the French to send naval units from the Mediterranean to convoy foodships and if British ships intercepted them conflict might develop.

The British blockade of France has been tight except for allowing through a shipload of medical supplies from the United States.

Altogether the Vichy situation, as far as Britain is concerned, is described as "extraordinarily unsatisfactory."

This may be due to the ascendancy of Admiral Darlan. He has been anti-British since Oran and German pressure aided by Pierre Laval's intrigues may have made him more amenable than is Marshal Petain.

Admiral Darlan's importance increases as reports of Marshal Petain's failing health persist. The News of the World said an operation "often fatal to men of his age" can no longer be delayed and may force the Marshal, who will be 85 in April, to relinquish his post as head of the French State.

Admiral Darlan appears to believe that so long as he controls the navy no irreparable harm can be done to France if in exchange for various German economic concessions he offers them something in North Africa.

German infiltration of Morocco has been increasing since his regime

BERLIN CLAIMS

(Continued on Page 3, Column 5)

Back From The Din Of Battle

Men Of Many Services Cross Safely For Rest

AN EAST COAST CANADIAN PORT, March 10.—(CP)—Servicemen representative of many facets of the Allies' war organization spread through Canada today, newly-arrived from across the Atlantic to take up new task or enjoy respite from battle.

Distinguished Canadian officers, including Wing Commander Ernest McNab of the Royal Canadian Air Force and other decorated fliers, field commanders of Canadian units and scores of soldiers invalided home were among the arriving group. Hundreds of airmen arrived to become instructors, or go into training, and navy men came to assume new duties.

BACK FROM THE DIN

(Continued on Page 2, Column 1)

Claim Yugoslavia To Sign Pact With Hun, Tuesday; 'Not The Usual Axis Deal'

Belgrade Hopes To Escape Overrunning Rumania, Bulgaria Suffered; More Russians Appear Along Prut River

BELGRADE, Yugoslavia, March 10—(AP).—Week-end advices to diplomatic quarters asserted that Soviet Russian troops were moving into positions along Turkey's eastern frontier—between the Black Sea and the Caspian—as a German troop thrust into Greece, and perhaps Turkey, was feared imminent.

At the same time reports circulated that Yugoslavia would send Foreign Minister Alkander Sincar-Markovic to Berlin or Berchtesgaden tomorrow to sign a friendship treaty with Germany.

This would mean Yugoslavia's alignment in the German sphere but would not place the country in the same class with Rumania, Hungary, Slovakia and Bulgaria as adherents to the military alliance of Germany, Italy and Japan.

The reports of Russian troops movements in the Caucasus, coinciding with the strengthening of Red army forces along the Prut River frontier or German-occupied Rumania, were said to reflect the Moscow Government's desire to make sure of Russian defences if Germany should strike at Turkey.

Concentrations on Turkey's Asiatic border also might mean a Russian effort to bluff Germany out of a stab at the strategic Dardanelles, some sources said, by suggesting that the Red army would come to Turkey's aid in such a case

MORE ABOUT—

Darlan Threatens

Continued from Page 1

day they would continue to enforce their sea blockade regardless of any protection for French merchantmen.

Informed circles said they were without official word of the announcement by Admiral Jean Darlan, French Vice Premier and Foreign Minister, that Vichy intended to convoy its merchantment moving supplies.

In unofficial quarters it was frankly admitted that it would be "awkward" to have the French navy against the British fleet, but these circles took the view that popular opinion in France would oppose such a move if it appeared that supplies were leaking to Germany.

Some supplies have been reaching unoccupied France from North Africa without British interference.

MORE ABOUT—

Units Fold

Continued from Page 1

been wounded and captured.

(He was not otherwise identified. Gen. Aldo Pellegrini, Fascist official and member of the Italian-French Armistice Commission, was reported officially to have been killed last December in a plane crash in Northern Italy).

Prisoners said also that Gen. Ugo Cavallero, Italian Chief of Staff, who went to Albania in the fourth shake-up of the Fascist High Command since the Greek-Italian war began last October 28, had been called home after failing to regain lost ground.

His command was said to have been taken over by Gen. Carlo Geloso, commander of the 11th Army.

ROME, March 10—(AP).—Stefani, Italian news and propaganda agency, reported today the beginning of spring-like weather in Albania, which is expected here to bring a big Italian offensive against the Greeks.

Hundreds of Italian bombing planes were said to be pounding the Greek lines with bombs of all sizes in one of the biggest air attacks on that front thus far. The agency said this air offensive began two days ago.

The Italian High Command claimed four Gloster type (British) planes were shot down in air fights yesterday as "our numerous air formations intensely bombed and machine-gunned artillery emplacements, motor trucks, tent encampments and enemy troops."

(An R.A.F. communique said no British planes were lost in operations in support of the Greek army).

MORE ABOUT—

Back From The Di

Continued from Page 1

Capt. George D'Argenlieu, officer-priest of the French navy who led the "Free French" landing party at Dakar and was wounded there, arrived on special mission. He will explain to French-Canadians and Frenchmen living in Canada the objectives of Gen. Charles de Gaulle's movement.

Brig. Armand Smith, commander of an infantry brigade in the 1st Canadian Division, returned from special treatment after an automobile accident. His condition forced him to abandon command in the field but he expressed the expectation he would be serving in an administrative capacity in about a month.

Col. Edmund Blais, who gave up his New York job to rejoin the 22nd Regiment of Quebec, came back with "the war over" as far as he is concerned. A heart attack forced him out of service while he was in charge of officer training for Canadian non-commissioned soldiers in Britain.

Capt. D'Argenlieu had little to say about his Dakar experience. But it was recalled that it was he who, though wounded, stood erect in a small boat under machine-gun fire and directed the withdrawal of the Free French landing party when it was fired on.

He had been taken prisoner at the time of the fall of France but eluded captors by leaping from a car. He crossed the channel to Britain with some French naval ratings.

Curb that COLD today with "DR. MORSE'S"

The gentle laxative action of Dr. Morse's Indian Root Pills opens the bowels, helps allay fever by cleansing your system of poisonous wastes. "Dr. Morse's" perks up the liver, promotes flow of bile juice, aids digestion—helps set you on the road to quick recovery. Insist on Dr. Morse's Indian Root Pills—at your druggist's. 56 PILLS 25 .22

Deny Churchill's Daughter Killed

LONDON, March 10.—(CP)—A report circulated in London today that Sarah Churchill Oliver, daughter of Prime Minister Churchill, had been killed in a recent bombing, but her husband's secretary said later: "She is quite all right."

She was reported en route to Bradford to appear at a concert.

Mrs. Oliver, 27, an actress, was married to Vic Oliver, American comedian, on Christmas Eve, 1936, in New York, where she made her debut on the United States stage in that year.

The Downing Street press bureau also announced in referring to the report of Mrs. Oliver's death:

"There was a rumor to that effect, but there is no truth in it."

The false report was circulated by a neutral embassy. First attempts to confirm or deny it met failure. A call to the press officer at Downing street was fruitless. Later, however, both Downing street and Oliver's secretary said the report was true.

MORE ABOUT—

Admiralty To Run

Continued from Page 1

scheduled as "essential work." This empowers Mr. Bevin to schedule firms to prevent loss of production due to unnecessary turnover of labor.

A scheduled employer cannot dismiss workers except for serious misconduct and a worker cannot quit his job without permission of the district shipyard controller.

Local controls in shipyard areas will act as clearing houses for these short notice transfers of men. They will operate under a central committee representing the Admiralty, the ship-building industry, the ministry of labor, employers and trades union.

But the Admiralty will decide questions of priority and the sequence of priority.

MORE ABOUT—

Dunville Nurse

(Continued from Page 9)

Dressed in the light blue dress uniform of the Nursing Sisters, the 23-year-old Miss Stevens moved about the debris binding gaping wounds with table cloths and clothing and putting broken limbs in makeshift splints.

Miss Stevens, who was not injured herself, had visited the place with Canadian friends, including Nursing Sister Thelma Stewart of Toronto, Lieut. J. C. Cunie of Sarnia, Ont., and Lieut. J. D. Wright, also of Sarnia, who was killed.

When the bomb fell Miss Stewart, who was injured, and Lieut. Wright were dancing, but the others, not liking the song "Oh Johnny" that was being played by the orchestra, were sitting out at a balcony table.

"The crash sounded like a bunch of firecrackers and stunned me for a few minutes," Miss Stevens said. "The whole place filled with smoke fumes. I thought at first it was gas."

Lieut. Wright shielded Miss Stewart as soon as he heard the bomb screaming.

"He died protecting the Canadian Nurse," said Miss Stevens.

Miss Stewart, who is 23, suffered a hand injury and is expected to be released from hospital in a day or two.

Miss Stevens is not a nurse who deals with blood wounds every day. Along with Miss Stewart, she is a physiotherapist at a Canadian military hospital, but she pitched in working desperately and nervelessly with an army doctor, whose name she did not learn.

She had no thought of doing anything heroic—"I did what any Canadian Nurse would be proud to do."

Her uniform tattered and white-starched cuffs blotted with blood, she ministered to the injured for more than an hour as Lieut. Cunie moved ahead in the glimmering light, seeking injured under the debris. Cunie found Lieut. Wright's body, made sure that Nurse Stewart and other Canadians reached safety, and then walked through the destruction pouring champagne over wounds as an antiseptic.

"Jack and those who helped were as cool as a Canadian Spring breeze," said Miss Stevens. "They worked with might and main. It seemed to give me courage too."

Loses Part of Finger

TORONTO, March 10 (CP) — Nursing Sister Thelma Stewart, injured in Saturday's bombing of the Cafe de Paris in London, suffered the loss of part of one finger according to word received here by her parents, Mr. and Mrs. Fred C. Stewart. She also suffered a back injury, "probably slight," they were informed.

Nursing Sister Stewart, aged 23, left Toronto in November with another physiotherapist, Nursing Sister Helen Stevens of Dunnville, Ont., for overseas. They were the first physiotherapists to go to England for service with the Canadian army.

RHEUMATIC

Aches and Pains

If just one bottle of Ru-ma does not show you the quick, easy way to get real relief from rheumatic aches and pains, it costs you nothing.

Don't suffer longer: try Ru-Ma today, and if you are not pleased with the results your money will be refunded by Tamblyn. This is a generous offer to all rheumatic sufferers.—(Advt.)

Rambling Reporter

AN ELECTRIC POOL

Dave White's fox terrier will walk around all puddles of water on the street and road for the next few weeks. He has a fear of them that is well founded though unusual. The dog stuck his paw in a pool of water on the sidewalk in front of the Quaker Oats Sunday, and suddenly let out a howl of pain. On the return journey he walked into the same puddle and was flipped completely off his feet. His actions and condition attracted the attention of his owner, who found the pool of water charged with electricity, probably from the light circuit on the bridge. Now the dog carefully skirts all puddles.—McG.

Stukas Show Up On Rhodes Threaten Turks

ISTANBUL, March 10.—Appearance of German Stuka dive-bombers on the Island of Rhodes within sight of Turkey's southern coast and arrival of more Nazi troops at the Thracian frontier last night hastened wartime measures bringing Turkey close to a state of emergency.

Air-raid tests were ordered for all civilian centres and preparations were understood to have been made to evacuate, in event of war, the entire 740,000 civilians of Istanbul, Turkey's metropolis on the Dardanelles, barely 150 miles east of where Adolf Hitler's troops are massing.

The arrival of squadrons of Stukas on Rhodes in the Italian Dodecanese, perhaps for attacks on any British expeditionary force attempting to land in Turkey or British warships trying to move through the Dardanelles into the Black Sea, injected fresh tension into the Turkish situation.

Watch For Defeatism.

The numbers of bombers based on Rhodes, seventy-five miles west of the Italian airbase of Castelorizzo which British forces seized recently and held for a few days, was not disclosed here.

The Government ordered a series of defence measures as the semi-official newspaper Ulus, in an apparently inspired article, warned the Turkish people and particularly those of Istanbul to be "watchful against provocation and defeatism."

Turkey and Britain agreed, informed diplomatic quarters said, that it was in the interests of both countries to keep Turkey out of war as long as possible and this

STUKAS SHOW UP (Continued on Page 12, Column 7)

MORE ABOUT—

2 Destroyers

Continued from Page 1

was said, the twin-engined Nazi plant dived steeply, exploded and burst into flames as it hit the water. When the ship reached the spot only an oil patch was visible.

Relief Ship Gets Over

MARSEILLE, France, March 10—(AP).—The United States Red Cross relief ship Cold Harbor docked here today.

The ship unloaded part of a $1,000,000 cargo of food and supplies at Seville, Spain, February 26, and left for Marseille with the rest.

MORE ABOUT—

Aid Bill's Passing

Continued from Page 1

speed for which American executives are rightly famed, and are sure that effective material help for Greece in her struggle will be immediately forthcoming."

Chinese circles in Hong Kong hailed the measure and said any action tending to fortify Britain's position probably will make Japan think twice before embarking on international "toe-treading adventures."

Clear Way to Support

In Chungking, official Chinese circles said the end of the Senate legislative battle freed American armed forces to establish closer relations with the "Allies," and to lend concrete support to any part of the Globe.

The Rome radio in the first axis comment on the bill late Sunday took the view that United States aid would be slow in forthcoming, and that passage of the bill was a foregone conclusion.

"And for this reason the Axis powers already have taken appropriate measures," the commentator claimed in a broadcast heard by CBS.

In Australia Acting Prime Minister A. W. Fadden said the bill is a sign that "our American cousins are a part of us," while the press said it was one of the most important events of the war.

MORE ABOUT—

Bill Riles Gayda

Continued from Page 1

"The Axis counter-blockade is more than ever determined to bar passage of all supplies to England. It is more than ever armed to sustain this resolution with quick, massive efficiency."

Popolo Di Roma criticized what it called United States meddling in the Balkans. It said there was the "impression" in Sofia, Bulgaria, that "an American diplomat was seeking to replace the expelled British representative in intrigue and war-mongering provocations in all Balkan countries."

It characterized as "scandalous and provocative" language which it said George Earle, United States Minister in Sofia, used in toasting "The Victory of the Democracies" at a dinner given departing British diplomats.

Die At Dance In Fierce Bomb Raid

Scores Others Killed As Hitler Opens Spring Drive

LONDON, March 10 (CP Cable) —Three members of the Canadian army were killed and one is missing as the result of Saturday night's bombing of the Cafe de Paris. Two officers and a Canadian Nursing Sister were injured.

Capt. Phil Seagram of Toronto, Lieut. J. D. Wright of Sarnia, Ont., and Sgt. R. A. Bradshaw died when a bomb exploded on the dance floor. Cpl. G. W. Quinn of Toronto, who is known planned to accompany Bradshaw, is missing.

Lieut. R. R. Young of Toronto, Capt. R. G. Robarts of London, Ont., and Nursing Sister Thelma Stewart of Toronto are in hospital with injuries.

Lieut. J. C. Cluny of Sarnia, Ont., and Nursing Sister H. M. Stevens of Dunnville, Ont., members of the same party, were not injured. They did heroic work treating casualties and helping extricate dead and injured.

Spring Assault On

LONDON, March 10 (CP)—The scream of sirens warned of Nazi raiders over London in mid-morning today after the heaviest weekend of air attacks since the fire bomb raid of last Dec. 29.

One daylight raider machine-gunned the streets of an East Coast town, then was driven off by anti-aircraft fire from a ship it attempted to attack off the coast.

Rescue crews dug into the bomb-strewn debris of a three-storey London building, looking for two fire watchers believed on the roof when the bomb hit.

Another explosive damaged a theatre last night. Four policemen were killed in a hit on a station house. Another building was destroyed but 150 persons, mostly women and children, escaped unhurt from a shelter in the basement.

Some Londoners regarded the quickened pace of the raids, concentrated on the capital for two suc-

DIE AT DANCE (Continued on Page 12, Column 4)

Two Complaints

Ottawa, March 10 (CP)

THE Royal Canadian Mounted Police laid two complaints under the Defence of Canada Regulations against the Citizen Publishing Company Limited.

The action following the statement in the House of Commons Feb. 27 by Justice Minister Lapointe that the Citizen would have to answer "before the courts of the country" for an editorial of Jan. 11 which M. J. Coldwell, C.C.F. House Leader, referred to in the House of Commons, charging it was "subversive."

One of the complaints laid today against the paper charged that the editorial, in part, was prejudicial to recruiting and the other that it was prejudicial to the safety of the state and the efficient prosecution of the war.

U.S. Senators Pass Bill By 60 to 31

Expect F.D.R. To Sign By Wednesday Start Flood Of Aid

WASHINGTON, March 10—(CP).—The Senate late Saturday approved the lease-lend bill authorizing President Roosevelt to mobilize the industrial capacity of the United States and throw its products into Britain's war against aggression. The vote, coming after three weeks of oratory and dispute, was 60 to 31.

The measure went back to the House of Representatives, which has already approved it, with a request that the House concur in a series of Administration-approved amendments which the Senate added. All indications were that the House would agree to do so by Tuesday—Wednesday at the latest—with the bill then going immediately to the White House for President Roosevelt's signature.

Administration leaders indicated that the program of assisting Britain with war supplies would begin on a large scale the moment the President signs the measure. From other sources there were reports that a $10,000,000,000 three-year program is being drafted.

While Administration leaders arranged to speed final Congressional action, opponents announced to-day a nation-wide speaking campaign aimed at arousing public sentiment against possible involvement of the United States in war.

Senator Burton Wheeler (Dem., Montana), one of the leaders of the opposition to the measure, said he had asked colleagues of like views to meet at his office early this week to map an extensive speaking drive.

"Haven't Lost the War."

"We have lost a battle, but we haven't lost the war," Wheeler told

U.S. SENATORS

(Continued on Page 12, Column 2)

$220,000 Dividend Paid To Employees

MONTREAL, March 10.—For the sixth year in succession Imperial Tobacco Company of Canada, Limited, is distributing amongst more than 4,000 factory and other employees the sum of $220,000 as a service dividend, according to an announcement made by the company to-day. This service dividend represents 5½% of the annual wages of the employees concerned. During the six years in which the company has made this contribution the total of the service dividend has reached the sum of $1,272,000.

MORE ABOUT—

40 Shots Finish

Continued from Page 1

roared five times. The Ramb, capable of 18½ knots, struck her flag, "burned fiercely and sank about 50 minutes later," the Admiralty communique said. Eleven officers and 89 men were made prisoner, while the cruiser reported no damage or casualties.

British naval circles said that the speed and armament of the Ramb I made her capable of heavy damage on shipping.

Many raiders have operated in the Indian Ocean since the beginning of the war. The seizure by British land forces of Mogadiscio and Chisimaio, on the Italian Somaliland coast, has eliminated the main bases for Axis surface raiders in those waters, British authorities said.

MORE ABOUT—

Berlin Claims

Continued from Page 1

started and he apparently is not strongly opposed to it. The question arises as to whether he is ready to offer the Nazis U-boat facilities at Dakar and Casablanca.

MORE ABOUT—

Envoy To Eire

Continued from Page 1

Commissioner and former United Farmers of Alberta and C.C.F. Member of Parliament for Bow River.

During his college days Mr. Kelly edited university papers, won a variety of medals and while a student he reported for several Canadian newspapers.

He entered the Quebec Legislature at the age of 25 and was made a K.C., at 35.

Presented With Jewel

HASTINGS, March 10—(ENS).—Just before leaving for his new appointment at Schomberg, the members of Hastings Lodge No. 633, A.F. and A.M. called on J. V. Findly, recently manager of the Royal Bank here, and presented him with a past master's jewel, in recognition of his valued connection with the Masonic lodge here.

SOVIETS RATION GASOLINE

Some privately owned automobiles in Russia are now limited to a monthly gasoline ration of 60 quarts.

Market Quotations

Cheese, Produce and Livestock

MONTREAL PRODUCE

MONTREAL, March 10—(CP). — Produce market prices here Saturday, as reported by the Dominion Department of Agriculture, follow:

Butter. — First-grade creamery prints, jobbing price, 35½ to 36c; first grade solids jobbing price, 35 to 35½c; Quebec No. 1 pasteurized, regraded, wholesale price, 34⅞ to 35c; Quebec No. 2 regraded, 34 to 34¼c. Receipts for the week, 4,400 boxes. Same week last year 4,496 boxes.

Cheese—Western white and coloured, wholesale price, for export, 14c. Current receipt price Western white cheese, 14 5-16c; Western colored, 14½c. Receipts for the week 167 boxes. Last year, 880 boxes.

Eggs.—Graded shipments in used free cases, offering at: A-large, 21c; A-medium, 19½ to 20c; A-pullets, 18c; B, 19 to 19½c; C, 17½ to 18c. Receipts for the week 9,559 cases. Last year 7,182 cases.

Potatoes—Whites No. 1, 75's, 50 to 60; No. 2, 40 to 50c; N.B. Mountain No. 1, 75's, 60 to 65c; P.E.I. Cobblers, No. 1, 75's, 70 to 75c; P.E.I. Mountain, No. 1, 75's, 70 to 80c. Florida reds, crates, No. 1, $2.25.

TORONTO POULTRY

TORONTO, March 10—(CP). — The poultry market here continues quiet, the Dominion Department of Agriculture reports.

Dealers are quoting producers and country dealers:

Dressed Chicken.—Grade A milkfed, 23 to 24c lb.; B milkfed, 21 to 23c lb.; A, 21 to 23c lb.; B, 20 to 21c lb; C, 17c lb.

Turkeys—Grade A, 25 to 26c lb.

Fowl.—Grade A, over 5 lbs. 18½c; 4 to 5 lbs. 17½c; 3 to 4 lbs., 16½c; Grade B, over 5 lbs., 16½c; 4 to 5 lbs., 15½c; 3 to 4 lbs., 14c; Grade C, all weights, 10c.

TORONTO PRODUCE

TORONTO, March 10—(CP). — Produce prices (Dominion Department of Agriculture) to-day were:

Eggs.—A-large 22½ to 23c; A-medium, 21½ to 22c; A-pullets, 20c; B, 20c; C, 19c.

Churning Cream, wholesale.—No. 1 lb. 35c f.o.b.; 38c delivered; No. 2 lb. 32c f.o.b.; 35c delivered.

Butter, wholesale.—First grade solids, 34¾c; second grade solids, 33¼ to 34c.

Mill Feed, wholesale. — Bran, $26.50; shorts, $26.50; middlings, $28.

TORONTO CHEESE

TORONTO, March 10—(CP). — Wholesalers were quoting large Government grade cheese today at 15 cents, unchanged.

Wholesalers offered cheese to retailers at: New, large, 16½c; triplets, 16¾c. Old, large, 22c; medium, 21½c.

MONTREAL POULTRY

MONTREAL, March 10—(CP). — Poultry prices per lb: Chickens, milkfed, Grade A, 27½; B, 25½c. Fresh fowls, 22c. Turkeys, A, 30c; B, 28c; C, 25c. Ducklings, Brome Lake, A, 24c; domestic, 22c. Geese, 18 to 19c.

BACON-HOG PRICES

TORONTO, March 10—(CP). — Prices were unchanged at all bacon-hog markets reporting today.

Liveweight—Chatham, $7.75.

Brantford, $11 plus transportation; Chatham, $10.60; Kitchener, $10.75 plus transportation; London, $11.10 delivered.

BUFFALO LIVESTOCK

BUFFALO, N.Y., March 10—(AP) —Hogs, 2,100; bulk good and choice 180 to 240 lbs., $8.35 to $8.40; 250 to 280 lb. Butchers, $7.85 to $8.25; trucked-ins 170 to 240 lbs., $7.90 to $8.10.

Cattle, 750; good offerings, $11 to mostly $11.25; bulk shortfeds, $9.50 to $10.75; late Saturday, 1,181 lb. Canadian steers, $10.50.

Sheep, 1,800; good and choice lambs 97 lbs. down $11.10 to largely $11.15; freely; fat ewes, $6 to $6.50.

FRUITS AND VEGETABLES

TORONTO, March 10—(CP). — Wholesale fruit and vegetable prices (supplied by White and Company) today were:

Ontario mushrooms, 25 to 27c; potatoes, 75-lb. bag, 90c; Islington cooking onions, 50-lb. No. 1, $1.25 to $1.50; radishes, 25 to 30c doz.; cabbages, bu, hamper, 65c; beets, bu. hamper, 50 to 60c; carrots, bu. hamper, 40 to 50c; Canadian Spanish onions, $1.50 to $1.75.

Ontario Spies apples, $1.50 to $1.75; Delicious extra fancy, $2.25 to $2.50; C grade, large, 64's to 72s, $1.75.

California Navel oranges, $3.50 to $4.25; Florida oranges, $3.25 to $3.75; California lemons, all sizes, $4.00 to $4.25; California Emperor grapes, kegs, $6.00; Texas grapefruit, $3 to $3.25; Texas carrots, 4 dozen, $2.00; Texas beets, 4 doz., crates, $2.00; California Iceberg lettuce, 5's, $3.50 to $3.75; 6's, $3.50; California endive, 5 doz., $4; cabbage, half crates, $2.25; large crates, $3.75.

Mexican tomatoes, $4; Jersey kiln-dried potatoes, $2.75; green peas, $2.25 to $2.50; yams, $2.75; California cauliflower, $2.15 to $2.25; hot-house cucumbers, $2 to $2.25; Florida beans, Valentine, $6.50 to $7; Texas radishes, case containing 85 bunches, $2.75 to $3.

Peppers, case, $6.50; Brussels sprouts, drums, $4 to $4.25; Oregon pears, Anjous, $4.25; Texas spinach, bu., $1.25; Louisiana shalots, doz. $1; Cuban pineapples, 18s, 24s, 30c, $4.25 to $4.50; Texas parsley, crates containing 5 doz, $2.25; California Pascal celery, 3 doz., $4 to $4.50; broccoli, California, $4.50; Florida celery, $5.25 to $5.50; Florida potatoes, 50-lb. boxes, $2.50; California carrots, $3.75.

WINNIPEG GRAIN

WINNIPEG, Mar. 10 — (CP). — Limited operations held wheat futures prices at almost unchanged levels throughout the first 30 minutes of trading today.

At noon quotations were unchanged, May wheat at 77 . July at 79½ cents a bushel.

Chicago stayed close to previous levels, Buenos Aires remained unchanged.

Saturday's Quotations.

	Open	High	Low	Close	Prev. Close
Wheat—					
May	77½	78	77½	77⅞	77½
July	79⅛	79⅝	79⅛	79½	79⅛
Oats—					
May	36⅜	35½	35¼	35⅛	35⅝
July	33⅛	33⅝	33⅜	33⅝	33⅝
Oct.	....	....	....	31⅛	31⅛
Barley—					
May	49⅜	49½	49¼	49⅜	49¼
July	44½	44⅝	44½	44½	44½

TORONTO LIVESTOCK

TORONTO, March 10—(CP). — Cattle trade was slow up to mid-session on the Livestock Market here today with prices about steady. The veal calf market was weak and 50 cents lower in spots. No price was established for hogs. There were no sales of sheep or lambs. Unsold from last week was 100 head of cattle.

Receipts reported by the Dominion Marketing Service were: Cattle, 2,400; calves, 320; hogs, 1,000; sheep and lambs, 1,160.

Prices in the cattle section were: Weighty steers, $8 to $9.25; butcher steers, $7.50 to $8.65; butcher heifers, $7.50 to $8.50; cows, $5 to $7 for butchers, bulls, $5.75 to $7; fed calves, $8.75 to $10.

Calves sold at $11 to $12 for choice, with common light vealers selling downward to $6.

Hogs sold previously at $14.35 to $11.50 dressedweight, at yards or plants with the bulk at $11.40 and $8.50 liveweight at the yard.

Hogs and Grain Today's Quotations

MONDAY, MARCH 10

Canada Packers quote:

Hogs—$10.90 plus transporation.

Sows—No. 1, 6c; No. 2, 5½c plus transportation.

Top calves—11c lb.

Eggs.—A-large, 16c; medium, 14c; pullets, 13c; C, 12c.

Cream—No. 1, on truck, 35c.

Butter—No. 1 solids, 34c; No. 2 solids, 33c; No. 1 prints, 35c; No. 2 prints, 34c.

Mill Feed, wholesale. — Bran, $27.50; shorts, $27.50; middlings, $29.

Cash price for grain as furnished by Quaker Oats Co.: No. 1 wheat, 80c; No. 2 wheat, 78c; No. 3 wheat, 75c; milling oats, 34c.

Dewart Bros quote: No. 1 wheat, 80c; No. 2 wheat, 78c; No. 3 wheat, 76c; oats, 34c; barley, 45 to 55c; rye, 45c; buckwheat, 40c; delivered in Peterborough.

Toronto Stock Exchange

Biggar & Crawford

MINING	High.	Low.	3.00
Aunor	176	170	176
Aldermac	11B	—	—
Anglo-Huronian	225-250		—
Arnfield	5-6	—	—
Buffalo Ank.	365-390		—
Beatty	107	—	—
Bidgood	8	—	—
Base Metals	8	7¼	7¼
Broulan	94	90	92
Bobjo	7¼	—	—
Bralorne	990	—	—
Calgary and Ed.	112	—	—
Chesterville	146	140	140
Coniarium	138	—	—
Central Pat.	175	—	—
Coast Copper	115S	—	—
Can. Malartic	76-80		—
Davies Pet.	14	—	—
Dalhousie	20½-30		—
Dome	22	—	—
Eldorado	38	36	36
East Malartic	256	—	—
Falconbridge	205B	—	—
Francouer	37	—	—
Gillies' Lake	3½	—	—
God's Lake	26-27½		—
Gurmar	25½-26		—
Hard Rock	79	77	79
Home Oil	190	—	—
Harker	4	—	—
Hollinger	12¾	—	—
Hudson M & S	24½-25		—
Howey	27	25	25
Kerr Ad.	360	355	360
Kirkland Lake	90	—	—
Kirkland Hud.	25-35		—
Little L. Lac	170-180		—
Lamacque	425-450		—
Malartic C F	109	105	106
Steep Rock	98	92	93
Lakeshore	18½	—	—
Leitch	47-48		—
Label	1¾B		—
Mining Corp	60-70		—
MacLeod Cock	185	—	—
Moneta	46-49		—
McKenzie Red	107	106	107
Madsen	57	—	—
Macassa	360-370		—
McIntyre	47¼	—	—
McWatters	21B	—	—
Nabob	25¾	25½	25¾
North Can	41-54		—
Noranda	51½	51	51½
O'Brien	72	—	—
Omega	13½	—	—
Pend Or	145-160		—
Perron	142-150		—
Pioneer	225	—	—
Pamour	114	110	114
Premier	94	—	—
Preston	298	295	295
Pickle Crow	280	279	279
Paymaster	22-23		—
Powell Ryn	75-85		—
Reno	12-13½		—
Sand River	4-5	—	—
St Anthony	10	—	—
Sherritt	70	—	—
Chrom M & S	10B	—	—
Siscoe	55	54	55
Sladen	25B	—	—
San Antonio	225	—	—
Sud Basin	120	—	—
Sullivan	56-59		—
Sylvanite	265-270		—
Toburn	155	—	—
Teck Hughes	315	310	310
Upper Can	163	160	162
Uchi	23½	—	—
Ventures	325-350		—
Waite Am	335	—	—
Wright Har	600	585	585
INDUSTRIAL			
Abitibi	65-75		—
Abitibi Prfd	4½-6½		—
Algoma Steel	8B	—	—
B A Oil	16-16½		—
Brazilian Traction	5	—	—
Bell Telephone	155	154½	155
Can Cement	5	—	—
Canada Cem Pfd	99S	—	—
Can Car & Found	6½-7		—
Can C & F Prfd	23	—	—
Can Canners	6S	—	—
Can Canners A	18½-19½		—
Can Canners B	9½S	—	—
Canada Bud	4-4½		—
Can Pacific	5	—	—
Can Ind Alc A	2-2¾		—
Con Paper	3¼	—	—
Con Min & Smelt	36	35¾	36
Cockshutt Plow	5½S	—	—
Consumers Gas	133	132	132
Dist Seagrams	24¼S	—	—
Dom Fdy & Steel	18	17¾	18
Dom Bridge	25	—	—
Dom Stres	4½B	—	—
Fanny Farmer C	26½	—	—
Fleet Aircraft	3-4¼		—
Ford of Can A	15½	—	—
Gen. Steel Wares	5¾S	—	—
Goodyear Tire	70	—	—
Gyp, Lime & A	2¾-3		—
Harding Carpets	2¼B	—	—
Hir. Walkers	37-40		—
Hir. Walkers Pfd.	12¾-20		—
Imperial Oil	9½	9¾	9¾
Inter. Petroleum	13½	—	—
Laura Secord	9½-10		—
Loblaw 'A'	24-24½		—
Loblaw 'B'	23¼	22½	22½
Maple Leaf	175-185		—
Massey-Harris	2¾-2½		—
Massey-H. Pfd.	31½	31	31½
Mont. L H & P.	25½-25½		—
Moore Corp.	45	44½	45
Nat. Steel Car.	30-33½		—
Nickel	33	—	—
Page Hersey	99½-100		—
Power Corp.	4¾	—	—
Royalite Oil	18¼S	—	—
Steel of Canada	60-60½		—
Silverwoods Pfd.	5¾-6½		—
Union Gas	12½	—	—
United Steel	2¾	—	—
Westons	9½-10½		—
Wineries	3¾-4		—

New York Stock Exchange

Biggar & Crawford

	High.	Low.	3.00
Amer. Smelters	40	39¾	40
Amer. T & T	162½	—	—
Anaconda Cop.	24⅜	24¼	24⅜
Beth. Steel	79¼	78¾	79¼
Chrysler	67	66⅝	67
Cons. Edison	21¾	—	—
Elec. B & S	3½	—	—
General Motors	43¼	—	—
Inter. Harvester	47⅞	—	—
Inter. P & P Pfd.	66⅝	—	—
Kennecott	33	—	—
Mont Ward	37¼	—	—
N Y Central	12⅞	12½	12⅞
North Am	15⅞	—	—
Penns Railway	23⅝	—	—
Radio Corp	4¼	—	—
Republic Steel	19½	—	—
Std Oil of N J	34⅜	—	—
U S Steel	58⅜	58¼	58¼
Yellow Cab	14⅜	—	—

The War Today

By J. F. SANDERSON
(Canadian Press Staff Writer.)

Germany's Balkan diplomatic offensive appears to have been at least a partial failure, for she has not taken Yugoslavia into the Axis nor frightened Turkey into a promise of neutrality. Furthermore, Greece is still fighting and winning victories over Italy.

Failure of the German diplomats and clearing weather have brought a renewed air onslaught on Britain, an onslaught staged by low-flying bombers, difficult for anti-aircraft gunners to hit.

Reasons for the diplomatic failure were not clear. Hitherto Germany had forced country after country to do its bidding, ever since the conquest of the Low Countries and Norway. This time, however, efforts to coerce Yugoslavia into the Axis resulted only in a non-aggression pact and efforts to "look after" the interests of Turkey brought a retort that Turkey could look after her own.

It was significant that Germany launched its diplomatic pressure in full force at a time when the British Foreign Secretary, Anthony Eden, was visiting the Middle East, going from Cairo to Athens and then returning to the Egyptian metropolis.

It became increasingly apparent that Mr. Eden had arrived in time to spike the Germany talk offensive after it had obtained a bloodless surrender from an already pro-German Bulgaria.

The comparative settlement of the Balkan situation looked unfortunate for Mussolini. For one thing it spoiled an apparent German plan to rescue his Albanian forces by launching a pincers move through Bulgaria and Yugoslavia simultaneously, a move which would have engaged a large Greek or Anglo-Greek force on the frontier of Thrace and Macedonia. Some such development may yet occur, but it appears to be held up for the moment.

CASH

FOR YOUR CAR

If you are in need of money, and your car is in good condition, we will take your car and give you CASH for it.

Foley & Wilson

COR. McDONNEL and REID

PHONE 6441

« « « PERSONAL AND SOCIAL » » »

Mr. and Mrs. C. Everett of London, Ont., were week-end guests of Miss L. Booth, Water street.

✧ ✧ ✧

Mrs. John A. Lochhead of Kirkland Lake spent the week-end with Miss Margaret Preston of Reid street.

✧ ✧ ✧

Mrs. Richard Stevens of Timmins spent the week-end in the city, the guest of her brother and sister-in-law, Mr. and Mrs. Roy Everett, Margaret avenue.

✧ ✧ ✧

James Dingman, baby son of Mr. and Mrs. Alvin N. Dingman was a year old on Sunday, March 9.

✧ ✧ ✧

Private K. C. Sanderson of Headquarters Company, Stormont, Dundas and Glengarry Highlanders, is confined to military hospital at Halifax, Nova Scotia.

✧ ✧ ✧

Miss Mary Northey, daughter of Mr. and Mrs. E. H. Northey, Lakefield has successfully passed Grade IV pianoforte examinations of the Toronto Conservatory of Music.

✧ ✧ ✧

Mr. S. E. Clark of 608 Centre street and his granddaughter, Doreen, daughter of Mr. and Mrs. Stanley Clark, 88 McDonnel street, are celebrating joint birthdays today.

✧ ✧ ✧

Mr. and Mrs. John Pirie of Romaine street entertained a number of friends on the occasion of their twenty-fifth wedding anniversary. A silver tea and coffee service from the Pirie family was among the gifts received by the bridal couple.

✧ ✧ ✧

A novelty cake contest in charge of Mr. Arthur Sayer was a highlight of the Range Pals meeting Friday night at the home of Miss Lorraine and Miss Marion Quinn of Douro. Members were asked to meet at the home of Mr. and Mrs. Wm. Bell on Wednesday evening for practice on a play to be presented shortly. Miss May and Mr. Gordon Thompson will be hosts at this week's meeting.

✧ ✧ ✧

In aid of the war work of Canadian Hadassah, which includes the building of military hospitals in England and Palestine, the Senior chapter of the Peterborough branch held a successful bridge and sale of cooking at the home of Mrs. M. Florence, Homewood Avenue, with Mrs. B. Green and Mrs. A. Neiman as co-hostesses, and Mrs. R. Grafstein as treasurer. Spring flowers were effective in the tea room, where assistants were Miss Lillian Neiman, Miss Margaret Aiken, Miss Betty, Miss Hannah and Miss Ruth Florence.

✧ ✧ ✧

R.C.A.F. men from Trenton, in town for basketball games with a local team, were guests at the Saturday Night Club party, which was attended by a large crowd of dancers. As spot dance winners, Miss Margaret Morgan and Mr. R. Potts were each presented with one dollar in War Savings Stamps, and Mr. Keith Armstrong won the door prize of certificates to the value of two dollars.

✧ ✧ ✧

Mr. and Mrs. John Scott of 535 Patterson street, who are forty-five years married today, will be at home to their friends this evening from seven until ten o'clock. They were married by Rev. Dr. Symonds at St. Luke's Church. Mrs. Scott is the former Louise Butcher. Mr. and Mrs. Scott have three sons and one daughter, Mr. Martin Scott of Indian Head, Sask., Mr. Walter and Mr. R. G. Scott of Peterborough, and Miss Carrie Scott, Reg.N., of Glendale Cal.

✧ ✧ ✧

Mrs. Richard Pearson, Romaine street, entertained at a handkerchief shower in honor of Miss Eileen Behan of Ottawa, whose marriage to Mr. Clifford McKinstry took place March 8. Guests included Mrs. Eric McKinstry, the Misses Freda McMahon, Jane Harvie, Frances Simmons, Hilda Houghton, Edna Simmons, Edna Millard, Clara Hawkins. Later a presentation was held at the home of Mrs. S. M. Millard, Cameron street, for Miss Behan and Mr. McKinstry, when the neighbors and friends at Crawford's Grove gathered to present them with a service of eight in flatware.

✧ ✧ ✧

Prior to her marriage on Saturday to Aircraftsman Earle Gibson, R.C.A.F., St. Thomas, Miss Marguerite Ash was entertained at a kitchen shower given by Miss Edith Alexander, Miss Isobel Hartley, Miss Jean Anderson and Miss Ruby Scott, at the latter's home. Present were Mrs. M. Ash, Mrs. Gibson, Sr., Mrs. Gibson, Jr., Mrs. F. Ash, Mrs. L. Ash, Mrs. D. Perks, Mrs. D. Taylor, Mrs. McKenzie, Mrs. Scott, the Misses Marguerite Ash, Betty Craig, Frances Smith, Clara Saunders, Dot Symonds, Mary Duncan, Gladys Galley, Vivian Atkins, Vera Wood, Ethel Gibson, Marcelle Lucano, Irene Everritt.

✧ ✧ ✧

An enjoyable fireside meeting of St. Andrew's Y.P.U. and their friends was held at the home of Mr. Harry Vass, 228 Dublin street, Sunday evening following church service. Miss Mabel Crozier was in charge of the program, during which well-known hymns were sung, and delightful violin and vocal music was supplied by Miss Olive, Miss Marguerite and Mr. Roy Rome. Mrs. A. Weir assisted the hostess to serve tea. Twenty-six young people attended.

✧ ✧ ✧

A report of clothing and quilts sent overseas by the W.F.B.C. of St. John's Anglican Church was made at the March meeting, and tickets are to be sold on a quilt to raise funds for further overseas bales. Mrs. Pakenham presented bowling team reports. The four teams, which meet each Thursday evening, have formed a social club, and the first meeting is to be held Tuesday afternoon at the home of Mrs. J. Marshall, Harvey Street. A St. Patrick's party is to be held at the home of Mrs. J. Vollans, Bolivar street, on March 17.

✧ ✧ ✧

Included in the collection of fourteen quilts and warm children's garments which will be on display tonight at a meeting of the Women's Auxiliary to the Civic War Service Council in the Canadian Legion Hall, will be a handsome quilt in star design made by Mrs. B. A. Badgley of 611 Stewart street, who is in her ninety-third year. The quilt will be packed in an overseas bale, and has the name and the age of the sender embroidered in one corner.

✧ ✧ ✧

Lummiss—Boyd

MARMORA, Mar. 10—(ENS). — At Grace United Church parsonage, Napanee, on Friday, February 28, the marriage of Thelma, daughter of Mr. Alexander Boyd of Belmont Township, to George, eldest son of Mr. and Mrs. Charles A. Lummiss, of Marmora, took place. Rev. Mr. McLellan was the officiating minister.

The young couple were attended by Mr. and Mrs. John Gray (nee Jean Boyd), whose wedding took place that morning. After a short motor trip to Ottawa, the newlyweds returned to their new apartment over the Dominion Bank, Marmora.

✧ ✧ ✧

Ray—Spittle

BONARLAW, Mar. 10—(ENS). — An interesting wedding took place in England on February 15, 1941, when Miss Doris Spittle, England, became the bride of L.-Cpl. Stanley Ray, Canadian Provost Corps, No. 7 Company, Canadian Active Service Force, son of Mr. and Mrs. Wesley Ray, Springbrook, Ontario.

✧ ✧ ✧

Stephenson—Donnelly

A wedding of local interest took place at the parsonage of the Sydenham Street United Church, Brantford, on Saturday at 4 p.m., the bride, Kathryn Victoria, younger daughter of the late Mr. S. Donnelly, and Mrs. Donnelly, now of Kirkland Lake, having lived until recent years at Millbrook, where she was a popular member of the younger set in school, social and other activities. The groom, Albert Howard Stephenson, son of Mr. and Mrs. W. J. Stephenson of Cathcart, was teller in the local branch of the Bank of Toronto for some time.

The ceremony was performed by Rev. D. C. Amos, and the bride, who was given in marriage by her brother, Lieut. Robert B. Shaw of Cornwall, looked attractive in a street length dress of soldier blue, with matching hat and black accessories, with corsage of dusky pink roses.

Mrs. Kenneth Terryberry, of Brantford, the groom's sister, was matron of honor, her dress being of Air Force blue, street length, blue hat and accessories, and corsage of dark crimson Briarcliffe roses. Mr. Kenneth Terryberry was the groomsman.

The reception following the ceremony at the parsonage, was held in the Barbara Kent Tea Room, Brantford, where the bride's table was centred by a handsome three-storey wedding cake and effectively arranged with white candles in silver holders and spring flowers.

The groom's gift to the matron of honor was an initialled gold compact, and to the groomsman a watch chain in yellow gold. After the reception Mr. and Mrs. Stephenson left by motor on their wedding trip and on their return will reside at Welland.

✧ ✧ ✧

Give Biography Of Dr. Dan Norman, D.D.

The life of Dr. Dan Norman, D.D., one of the first to use lantern slides to propogate the Christian message, was sketched by Mrs. D. J. McLellan, guest speaker, at the March meeting of Group C., George Street W.M.S., held at the church parsonage, with Mrs. H. L. Roberts as hostess, and Mrs. C. Renaud in the chair. Mrs. W. Dorrington presided for the devotional period, of which the theme was "Christianity in the Home." A gem on the creed of Christian living was contributed by Mrs. Schaus, the bible reading by Mrs. R. Parnell, and a sacred hymn was softly played by Mrs. A. B. Burrows, pianist. Mrs. Pitt-Smith, guest soloist, was heard in "Take Time to be Holy." Thanks to the hostess was expressed by Mrs. S. Armstrong.

✧ ✧ ✧

Ladies' Aid Plans War Work Tea

Arrangements for a war work tea on March 26 were made at a meeting of St. Paul's Ladies' Aid on Friday in the Guild Room of the church. Mrs. W. A. Burrell, Bethune street, was appointed social convener. Miss Mary Ross of the Victorian Order of Nurses addressed the meeting on the duties and aims of the Order, established in 1897 to do bedside nursing in homes and educate the public to rules which provide a basis for health.

Mrs. R. Pulkinghorn read verses of scripture, and prayer was led by the president, Mrs. James Dutton. Mrs. Board was heard in a vocal solo with Mrs. W. Taylor at the piano.

FASHIONS

Your new frocks fit as well as the lingerie worn under them. Dainty, well-cut lingerie need no longer be a luxury that you long for because now you can make it for yourself. The easy-to-follow instructions that are included in every pattern help you to sew the combination, the bandeau and panties, the petticoat or all three, in a very short time. Lace is a lovely trimming for your very best, and individualized monograms add a personal touch to your tailored underthings.

Style No. 2819 is designed for sizes 14, 16, 36, 38, 40 and 42. Size 36 requries 1½ yards of 39-inch fabric with 3 yards of lace for combination; 1½ yards of fabric for panties and bandeau; 1⅞ yards of fabric with 1¾ yards of lace for petticoat. Monogram No. 11206 must be ordered separately.

Pattern number .....

Size .....

My Name .....

Address .....

.....

1 enclosed 20c for postage

THE STARS SAY . . . .

By GENEVIEVE KEMBLE

For Tuesday, March 11

A RATHER fluctuating state of affairs is read from the predominant astral figures. There may be a strongly disruptive and disintegrating influence that may spell disaster, even ruin, unless handled judiciously and on sound principles of integrity and honor. Snap judgments would be fatal, as well as rash and impulsive conduct of affairs that might possibly thrive by the use of finesse, strategy or through the sympathetic understanding of elders, friends or well-disposed organizations.

If It Is Your Birthday

Those Whose Birthday it is should be on the threshold of a year of sudden uprooting or upheaval, with probably unusual circumstances to cope with. This should be done in an honest and forthright manner since any attempt at cleverness, duplicity, or "easy methods" would prove disastrous. Tact, sound judgment and the cooperation and understanding of relatives, good friends or superiors would prove more constructive and profitable. Be careful with writings and also in travel. Shun impulsive moves.

A child born on this day should be clever, bright and ingenuous. It may be excitable, highstrung, erratic. It may have the sympathetic support of its friends and relatives as well as superiors.

WE . . . NOTICED

....Next to red shoes for every hour of the day, stoles are the most interest spring fashion news in accessories. New York designers do them in all furs and in wool embroidered with colored stones in floral patterns.

✧ ✧ ✧

....New and interesting ideas are reflected in free cape-type sleeves, sometimes pleated. This type of sleeve was often allied with a round shoulder treatment.

✧ ✧ ✧

....In place of small patterned prints, a spring collection gives prominence to dots, dotted costumes, also dotted dresses with solid color jackets, with larger prints reserved for interesting appliques, to make a gay spot of color.

DO YOU KNOW . . .

Pails of zinc or tin which have become shabby should be painted in any bright color. Clean thoroughly first—if very dirty scrub with a paste paraffin and bath-brick and rinse in very hot water. Two coats of paint and one of enamel ensure good wear. If the pail is filled with cold water after each application of paint it will dry more quickly.

✧ ✧ ✧

A comfortable idea for your leisure hours is strongly knit cotton socks with bushy soles like small floor mops. Choose them in bright colors—pink socks with blue mops, maize with green, or red socks with blue mops.

✧ ✧ ✧

To help prevent cold contagion, all dishes and silver and other utensils used by the person having the cold should be washed separately. Wash in plenty of hot water and soapsuds, and rinse in scalding water.

Branch Notes

ST. JAMES, EMILY

The regular meeting of the St. James' A.Y.P.A. was held in the parish hall with the president leading in prayer. After the business discussion the program "Back to School" was enjoyed by all. Reading by Helen Franks. The story of the Alphabet. Quiz contest, Nelson Davis and John Franks. Contest, On the New Testament. The rest of the evening took the form of a spelling bee. This proved very interesting. The meeting was closed with prayer.

The next meeting will be literary and dramatic.

✧ ✧ ✧

ST. GEORGE'S BRANCH.

The monthly business meeting was held on Thursday evening with the president, B. Curtis, in the chair.

The conveners for the next three months were elected as follows: Social, M. Welsh and E. Kelly; Worship, K. Gibson; Literary, Mel Holden and Ivan Pearson; Program, H. Falls and K. Gibson. It was decided to send Sunday School papers to four children of the Sunday School by post.

A shield is being made bearing the A.Y.P.A. crest and the names of the boys from the organization who are on active service.

The Lenten rally will be at St. John's on Wednesday, March 19. There will be an executive meeting on Wednesday, March 12.

McKinstry-Behan Vows Pledged

A charming wedding took place at seven-thirty Saturday evening, March 8th, at the home of Mrs. Elizabeth McKinstry, 6 Orpington Road, when her younger son, Mr. Clifford Irlam McKinstry of Ottawa, was united in marriage to Miss Eileen Mildred Behan, daughter of Mr. Joseph and the late Mrs. Behan of Maryland, Quebec. Rev. P. W. Craik of St. James' United Church performed the ceremony, and Mrs. E. Kitney, A.T.C.M. played the wedding music.

The bride wore a street-length dress of sweetheart blue with small matching hat, and black accessories. Her corsage was of Briarcliff roses. She was attended by Mrs. Eric McKinstry, wearing an air force blue dress, with black accessories, and corsage of Talisman roses. Mr. Eric McKinstry was groomsman for his brother.

At the reception following, the bridegroom's mother received wearing a dress of maroon crepe with accessories to match, and corsage of Talisman roses.

British Women In The News

Sticking to their job: cheerful waitresses in many London teashops sleep in basement shelters on premises, ready to serve breakfasts to Tube shelterers.

✧ ✧ ✧

Her own poultry farm and market garden at 15: Mary Draycott, a Lancing, Sussex, schoolgirl. Works all day, has 200 birds, delivers produce on bicycle.

✧ ✧ ✧

Help to run 250-acre farm at Beaumont, Essex, with no outside labor: Mrs. A. Davidson and two daughters, 13 and 20, who drive plough-tractors, tackle other heavy work, instead of complaining of shortage of men.

✧ ✧ ✧

Humble heroine of London East End raids: Mrs. Susie Spiteri, of Stepney, Lancashire wife of seaman. Made herself a patient nurse to bombed refugee families in a big warehouse shelter, looked after children treated minor injuries.

✧ ✧ ✧

Carried on marrying Dover couples despite German shells, bombs, airfights: Miss Nora Goldfinch, young deputy superintendent registrar. Wall of office has been cracked by blast, houses ruined a few yards away. Says "Couples have been wonderfully cool. Once a shell burst in the street as ring was placed on bride's finger."

✧ ✧ ✧

Lose-your-job-if-you-marry rule for municipal staffs is breaking down. Cardiff City Council now permits women employees who marry Service men to remain where husband's allowances are not supplemented by their employers. Said Councillor Baden Smith: "Women are not as wise as they were. Many rush into marriage without being certain that their partners can maintain them.

DOROTHY DIX

BOYS GETTING SANER IN THEIR IDEAS ABOUT GIRLS

✧ ✧ ✧

Dear Dorothy Dix.—We are a group of college boys who need your help very much. I guess the trouble is we have grown up and the girls we have always gone with are still nitwit kids. And we are dead tired of 'em. We enjoyed them for a time, but now this type of girl frankly nauseates us. These girls are high school graduates, but they came through with perfect blanks. All they know is how to cuddle and kiss and muss up our hair. Can you think of anything quite as disgusting for a whole evening's entertainment? We want to go with the more intelligent class of girls who can fill the evening with something besides goo-goo, but our old girls and their parents smother us with their attentions and we don't know the best way out. Please show us the exit.—The Ten Group.

✧ ✧ ✧

Answer.—Thanks, boys, for your letter. It revives my faith in the youth of the land, for I had about come to the conclusion that all that modern boys thought about was kissing, petting and necking, and that they passed up any girl who had two lobes to her brain and any decent code of conduct or serious aim in life.

Being of the old-fashioned school that regarded lovemaking and kissing as an occasional occupation to give variety and flavor to life instead of being a perpetual chore, I have often wondered how any intelligent boy could stand the grind of handing out the same line of soft talk to every girl he met: how he could stand telling every little flossie he saw how beautiful and wonderful she was and wondering where she had been all this time, and so on and so forth. And I marveled that any human stomach could stand being gorged on a never-ending diet of greasy and nauseating lipstick.

No Longer Kissing Bugs

So it is heartening to learn that even a few college boys are revolting at being kissing bugs and are thinking of forsaking the Dumb Doras for girls who have something inside their heads as well as outside.

Of course, you are aware that this is a man's world, and one of the greatest advantages that men have over women is that they can choose whatever companionship they wish. They can go with clever girls, or dull ones. They can date girls with high principles, or girls with none.

They can go with girls who can stimulate their ambition and help them making something of themselves, or girls who will drag them down to failure. Whereas a girl has no such privilege of picking out her boy companions. She has to take what she can get, or go without.

So it is up to you to pick and choose your girl friends, and believe me, it is far more important to you than you realize. For, although we do not talk about women's sacred influence as they used to do in the Victorian era, it exists just the same, and what kind of a man you will make, and whether you will be a success or a failure in life depends largely upon the type of girl with whom you associate in your formative years.

Pick Your Companions

If Sally studies and reads; if she talks to you about new books and what's happening in the world, you will have to be on your tiptoes to keep up with her. If she is going to make something of herself, she will light the fires of ambition in your soul and you will be ashamed to let a girl have more backbone and grit and intelligence than you have. But if you spend your time hanging about little philanderers, you are sunk. You will never amount to a row of pins.

I admit that it is hard for a man at any time of his life between the cradle and the grave, to break away from a woman who wants him and who thinks she has a claim upon him.

If he undertakes to do it gradually, he will never do it, she will always pull him back. If he tries to argue about it, she will kiss his lips shut. The only way it can be done is just by breaking the affair off swiftly, cleanly and definitely. And at once.

✧ ✧ ✧

If Love Is Waning, "Doll" Yourself Up

Dear Miss Dix — What does a woman do when she knows her husband is tired of her?—A Reader.

✧ ✧ ✧

Answer.—Different women solve the problem in different ways. Some women meet it with floods of tears and reproaches. They tell their husbands what good wives they have been; how they have given them the best years of their lives; how they have borne them children and pinched pennies and cooked, and washed and sewed and darned for them, and they sob out that this is a poor return for all their devotion.

When other women find out that their husbands are tired of them, they get mad, take their children and go back home to mother and sue their husbands for divorce and alimony.

When still other women find out that their husbands are tired of them, they go on a diet, and buy themselves a lot of new clothes, and take the whole works at the beauty shops and get busy trying to refascinate their husbands and turn them into lovers once more.

Whether any one of these recipes for regaining a husband's affections is effective, it is impossible to say. For while love is an easy thing to keep, it is a hard thing to find again once you have lost it.

Possibly there are husbands who are floated back to their wives again on floods of tears, but I doubt it. Most men fly from a weeping woman as they would from the plague. And there is nothing in the knowledge that if they go home, they will be met by a wife filled with righteous indignation, and reproaches that will turn their feet in the right direction.

Nor is there anything in divorce proceedings calculated to revive a man's tsate for his wife. And, alas, the wife who turns herself from a sloven into a siren does it too late. She should have bought the pink negligees and quit nagging before she got on her husband's nerves.

It is hard, nay impossible, to kindle dead ashes, but you can keep the fire going if you will feed it with fuel.

✧ ✧ ✧

No Cure for Dumb Man.

Dear Dorothy Dix.—I have been married for 18 years to one of these great silent men and, believe it or not, it has been 100 per cent failure. He is a good man. He provides comfortably. He is not grouchy or ill natured. He loves me. But he has NOTHING to say to me, and I crave conversation, affectionate by preference, but any kind of talk just so it is talk.

We sometimes take trips together and he will drive for hours and not say one word. If I say: "Why don't you talk to me?" he will be so surprised and sweet, and answer: "Why, there was nothing I had to say." So then we go on driving along in silence. My husband is nice looking, six feet two tall, good disposition, if you like living with a dummy, but, Sister, I would live with a magpie and love it after the years I have spent with him in silence.

—Disgusted.

✧ ✧ ✧

Answer.—Alas, I fear there is no cure for a man who was just born dumb. All you can do is to turn on the radio, and that is jumping out of the frying pan into the fire.

—Dorothy Dix.

(Ledger Syndicate)

Dinners Of The Week . .

By MARY MOORE

(Special note: These menus are actually prepared and used in our own home. This week's ideas are a little more economical than usual. We are on a budget and having had more guests last week than we expected we have to stretch this week's allowance to make up for our indulgences.)

SUNDAY

Pot Roast of Beef
(Square end of Rump)
Whole Boiled Potatoes
Mashed Turnips with Chopped Parsley
Shredded Lettuce and Mayonnaise
Tomato Jelly Salad
Pumpkin Pie Coffee

MONDAY

Old-fashioned two-crust Meat Pie (see note)
Shredded Carrots Mixed with Canned Corn
Fruit Cup Coffee

NOTE: The two-crust meat pie I think is an innovation of my mother's: grind the leftover Pot roast and add a few finely chopped raw potatoes and onions and salt and pepper and enough gravy or water to make it moist enough for a pie filling. Put between two crusts just as you would an apple pie and bake at 500 deg. for 15 minutes, and at 350 for 25 to 30 minutes. Serve with Hot Chili Sauce.

TUESDAY (Hasty)

Eggs Benedict (see note)
Canned Green Peas
Canned Plums and Cookies
Coffee

NOTE: Eggs Benedict consist of placing bacon or ham fried, on toast or bath bun, placing fried or poached egg on ham or bacon and covering all with Hollandaise or Rich Egg Sauce.

WEDNESDAY (Vegetarian)

Boiled Buttered Onions
Succotash Piquante (Lima Bean and Corn Casserole—see note)
Cabbage and Parsley Slaw
Steamed Carrot Pudding
Hard Sauce Coffee

NOTE: For the Succotash you need 5 small spring onions or shallots finely sliced, 3 tablespoons butter, 2 tablespoons flour, ; cup lima bean stock, 1½ cups cooked lima beans, 1½ cups cooked or fresh corn, ¾ teaspoon salt, dash of black pepper, 1 tablespoon finely chopped parsley. Fry onions in butter until yellow but not brown, stir in flour, add bean stock gradually and cook 2 minutes, stirring frequently. Add lima beans, corn, salt and pepper, and simmer about 10 minutes. Add parsley and serve.

THURSDAY

Turkish Pilaf with Lamb (see note)
Boiled Cabbage
Baked Apples Coffee

NOTE: Pilaf is well known to most of you—to those who have never made it; parch raw rice and onions, in butter until golden, add 1 can tomatoes, cook until rice is tender, add chopped cooked lamb if desired. One-third to ½ cup rice, 1 to 8 cups chopped onions, salt and pepper, amounts are all optional.

FRIDAY

Homemade Jellied Veal Loaf
(See Wednesday's Vegetable Dinner if this is a Fast Day for you)
Homefried Potatoes
Stewed Tomatoes
Mocha Date Cake Coffee

SATURDAY

Fillets of Finnan Haddie poached in Milk
Buttered Spinach
Macaroni in Tomato Sauce
Stewed Apricots Cookies Coffee

NOTICE

Jean Jones has returned from Toronto with the latest methods of hair shaping and styling. Dial 8543.

MUSCLES SORE STIFF and ACHING

When you're as stiff as a crutch and muscles aching from unaccustomed exercise or hard work, a brisk massage with Buckley's White Rub must limber you up and take out the pain or double your money back. 35c and 50c.

Kenwood Blankets

For luxurious comfort, for warmth and light weight, for lasting service buy Kenwood Blankets. Made of pure Australian wool in white and many beautiful dark and pastel shades. Fresh new stock this week at no advance in prices.

KENWOOD BED BLANKETS—Plain colors with satin ribbon binding. Each 6.95

KENWOOD FLORATONE TONE-ON-TONE BLANKETS—Extra wide satin binding. Each 10.50

KENWOOD BED BLANKETS—All white or white with colored borders. Whipped ends. Pr. 11.95

Robt. Fair & Co., Ltd.

SAUSAGE MEAT • LARGE SAUSAGE 12½c lb.

HAMBURG STEAK • BEEF CUTTING 15c lb.

Loin Pork Chop ... 25c
Rib Boiling 12c
Butt Pork Steak ... 22c
Veal Stew 15
Pork Liver 12½c
Small Link Sausage 17c

Fresh Made VEAL PATTIES 17c lb.

CHOICE WING STEAK 27c lb.

BUEHLER
326 GEORGE CALL 3680

HAWES'

GOOD HOUSEKEEPING COMPANIONS

C55

Just say 3 Interlake

THE THRIFTY 3

3 COMPLETELY WRAPPED ROLLS 25¢

MADE IN CANADA

"MIDDLE-AGE" WOMEN

HEED THIS ADVICE!!

Thousands of women are helped thru "trying times" with Lydia E. Pinkham's Vegetable Compound—known for over 60 years in relieving female functional troubles. Made in Canada.

TO HELP **PREVENT Many COLDS**

FROM DEVELOPING RIGHT AT START

3-Purpose Medicine a Success

At first sniffle, sneeze or nasal irritation, put a little Va-tro-nol up each nostril. Its stimulating action aids Nature's defenses against the cold.

. . . *And remember*—when a head cold makes you suffer, or transient congestion "fills up" nose and spoils sleep, 3-purpose Va-tro-nol gives valuable help as it (1) shrinks swollen membranes, (2) relieves irritation, (3) helps flush out nasal passages, clearing clogging mucus. Enjoy the relief it brings.

VICKS VA-TRO-NOL

New *Under-arm* Cream Deodorant *safely* Stops Perspiration

1. Does not rot dresses, does not irritate skin.
2. No waiting to dry. Can be used right after shaving.
3. Instantly stops perspiration for 1 to 3 days. Removes odor from perspiration.
4. A pure, white, greaseless, stainless vanishing cream.
5. Arrid has been awarded the Approval Seal of the American Institute of Laundering for being harmless to fabrics.

25 MILLION jars of Arrid have been sold. Try a jar today!

ARRID

39¢ a jar At all stores selling toilet goods (also in 15¢ and 59¢ jars)

Does the Grease in Dishwater Drive You Crazy?

THEN TRY RINSO—grease will vanish in no time!

OH—but I hated greasy dishwashing—grease on the water, on the dishpan, on the plates as I drew them out. Ugh! But when I tried a little Rinso in the dishwater, the grease just vanished. Rinso's thick, rich suds absorbed all the grease in no time. Dishes came out sparkling clean. Drying was much easier! Try Rinso for *your* dishwashing. For greater economy get the GIANT package.

RINSO ABSORBS GREASE

The Examiner

The Peterborough Examiner, published each evening by Peterborough Examiner, Limited. Office Hunter and Water Streets, Peterborough, Ont. Subscription Rates 15c per week in City of Peterborough, delivered by carrier; $6.00 per year by mail to outside points

Members Canadian Press; Audit Bureau of Circulation; Canadian Daily Newspaper Association, Empire Press Union; Ontario Provincial Dailies Association.

W. RUPERT DAVIES, President; H. L. GARNER, General Manager; A. B. KENNEDY, Managing Editor.

TELEPHONE 4641.
Private Branch Exchange to All Departments.

MONDAY, MARCH 10, 1941

Wool For Sweden

Heavy shipments of wool from Argentine to Sweden via Vladivostok are being made weekly for exporters are receiving more and more attractive propositions for shipments especially wool and hides. All wool being shipped is being bought through the Swedish Government for the State Reserve Supply Board but Allied authorities are pointing to Sweden's close trading association with Germany and believe the ultimate benefit of these and other "via Vladivostok" shipments redound to the benefit of the Nazis.

Then there is the price being paid for this wool. London newspapers report that as high an embarkation tariff as $500 a bale is being charged. It is only logic that such charge would be shouldered by countries at war or desperately in need of the products.

Cordell Hull, Secretary of State for the United States recently told Great Britain when she protested the exports to the Soviet Union that they were so insufficient they would be of no great military value to Germany. This also must be true of Argentine but when all these are put together with Germany getting wool and hides from the Argentine and other products from the United States, products which she is desperately in need of they all add up to the sum total that this aid is only prolonging the war.

The Price Of Carelessness

Figures that tragically illustrate the carelessness of many motorists show that last year in Canada there were 346 accidents involving motor vehicles at railway crossings, resulting in death to 133 persons and injury to 458.

The figures speak for themselves. Everyone of those accidents was caused because some one was negligent or reckless; because some one failed to exercise elementary common sense. Railway crossings are all marked and their presence should be apparent to every driver who is keeping a proper lookout. Some of them admittedly are what are commonly called "bad" crossings. Visibility is limited and it is difficult for motorists to get a view down the tracks. But the very fact that these conditions exist should make all drivers careful in their approach. If they cannot see properly along the right-of-way then clearly their responsibility is to stop and make sure before crossing.

Because drivers did not stop, look and listen, 133 persons lost their lives last year, a ghastly penalty for carelessness. Some of the motorists thought they could beat the train over the crossing, others argued to themselves that there would be no trains coming along at that particular time and found their mistake too late, and still more didn't do much thinking but blundered out on the crossing at the wrong time.

A record is kept every year of the number of accidents at protected crossings. The list of drivers who manage to get into trouble at these points despite bells and wigwags and watchmen is surprisingly large. And serves to show that even where the railways have tried to protect the motoring fraternity from its own carelessness there are drivers who are negligent enough to get into accidents nevertheless.

$195 a Week—Minimum

Girls who are hoping for the thrill of having diamond rings slipped over significant fingers probably paid no attention to a news item from New York this week that the members of the diamond cutters' union have just received an increase of 60 per cent. in their wages. It seems the war has caused a shortage of these union men, and their minimum pay has been elevated to a range of from $120 to $195 for a 35-hour week.

The diamond cutters are now the highest paid craftsmen in the United States, if that is any comfort to the men who buy at least one diamond in their lives, and, although the news did not glance back at their past, the beginning of the art of gem cutting is lost in antiquity. It may have been developed in Scriptural times, for diamonds were one of the twelve precious stones in the High Priest's breastplate.

The Gem Cutters' Guild was a close corporation in the thirteenth century, and if further evidence is required to indicate that people and their customs and desires do not change much through the ages it may be pointed out that there are crude stones in the Cairo museum that trace back forty-five centuries before Christ.

This present-day Diamond Cutters' Protective Union arouses a passing curiosity as to how it selects its apprentices. It sounds like an extremely exclusive craft association, and the man who gets a card in that union should not have to worry about such things as fuel and rent on a minimum wage of $195 a week. You wonder, too, how the brilliance of diamonds was discovered, because the crude stones are dull things. Through the years experiments probably established certain facts in splitting and faceting and polishing diamonds which have become the basis of the knowledge and art of these enviable craftsmen. They do not often make the headlines, but when they do they make most other workers feel that fate has treated them shabbily.

It Leaves a Gap

From Queen's Park comes the intimation of possible legislation to take care of part of the trouble caused by automobile owners who do not carry insurance. It is proposed to levy $2 from every car-owner who has no insurance and the money collected in this way will go into a fund out of which persons who receive personal injury as the result of the negligence of drivers who are not protected by insurance will be helped. These drivers in turn would be expected to repay to the fund on a time payment plan the amount paid out or else forfeit their right to drive.

The plan has merit but it does not go far enough. It does not touch at all the problem of property damage caused by financially irresponsible motorists. Any man who has enough money to pay for his markers and driver's permit can still trundle an ancient wreck out into the highway and ruin a good car and leave the owner of the damaged machine holding the bag.

There are thousands of dilapidated cars running around Ontario highways, carrying no insurance and driven by persons who have no means to pay for any damage they may 'cause. Court judgments against such persons are not worth the paper they are written on because there are no assets from which to collect. A bad accident, of course, eliminates the delinquent because he cannot drive again until he has put up evidence of financial responsibility. But that is not much solace to the car-owner whose good machine has been ruined by the carelessness of some person who is utterly unable to pay for the damage he has caused.

The proposed law will help the person who has suffered personal injury and to that extent is good. But it still leaves the bigger end of the problem unsolved. It fails to help take care of the thousands who persist in driving without any insurance and who do not fear a suit for damages because they realize they have nothing to lose anyway.

Farm Radio Forum

Some city folks may read with envy a story in today's Examiner by a Cavan township girl of a series of meetings this winter at the farm home of Mr. and Mrs. William Seymour. They are linked with a farm radio forum, broadcast from Toronto, and their purpose is frankly to stimulate rural thought on present-day problems of farmers and their industry. The domestic forum at the Seymour home has been typical of many others in the townships adjoining Peterborough.

The Examiner's correspondent creates an attractive impression not only of intelligent discussions, but also of a glowing stimulus to community spirit, of warm hospitality and sociability, in the most wholesome conditions, that is bound to have a compensating effect beyond calculating as the series approach their end. The old-fashioned winter persisted in filling the roads with snow, and the visiting members had to tramp through drifts in the bright moonlight. One of the rewards of this experience is hinted by the writer in the comment, "we found that difficulties overcome together cemented a deeper friendship."

Credit the radio with the bringing together of these farm people in an ideal atmosphere of home and community life. The automobile tends to disperse them, to create vague and dubiously profitable interests elsewhere, to distract the younger generation from home life and influence. Whoever proposed the Farm Radio Forum was happily inspired, and this winter's experience is likely to ensure its continuance when the snow goes and comes again.

The social value of these home meetings has been almost sufficient return in itself, but it is altogether likely that new and helpful ideas have been sown by these broadcasts and discussions which may bring other rewards. A recent radio subject dealt with health services, involving the protection of health insurance and state medicine, practical aspects which farmers are going to think about between times this summer. For the farm and its operation were never more dependent upon the health of its owner than at present, and the shadow of the possibility of illness or accident must leave feelings of uneasiness in the midst of the busy routine of farm work. If modern health services have something to offer that is adequately protective and of moderate cost, there is going to be more enquiry about it as a result of this recent forum discussion.

They Will All Come

The prophecy of Hon. Thane Campbell that there will be a record influx of American tourists into Canada this year is the sort of news Canadians can absorb with a great deal of satisfaction. While Mr. Campbell's prediction may be in some measure a case of wistful thinking yet the evidence all points to the accuracy of his forecast. The tourist business fell off badly last summer, largely because of the utterly unwarranted stories that were circulated across the border of war conditions, restrictions and regulations in Canada. Many of the things that were said were ridiculous but unfortunately they were believed and although strenuous efforts were made to acquaint our American friends of the real facts in the case, the attempt did not quite catch up with the crop of stories in time to take the sting out of them.

Happily there is little reason this year to fear the effect of similar yarns. The fact that in spite of the rumor-factory millions of Americans did come into Canada as usual last summer and found the fishing just as good, the scenery just as beautiful, the people just as hospitable and friendly, and the restrictions on their movements just as non-existent as they had ever been, should completely change the situation this year. When those visitors of last summer went home they were able to paint the real picture of Canada in war time for the benefit of their friends and neighbors and to show them that the reports that had been so widely circulated were sheer nonsense.

That word-of-mouth advertising is bound to be reflected in a bigger influx of tourists. Many of them who wanted to come to Canada last summer remained away because of absurd stories. They all know now that the yarns were absurd and they will be heading north when the summer playtime arrives.

NOTE AND COMMENT

Italians are being warned not to talk. Fascist leaders are probably afraid the enemy will learn which way the Italian armies are going to run next.

The Senate has adjourned for three week but somehow or other the affairs of Canada will go along just about the same as usual during the recess.

The Nazis have raided London by air 500 times. And still the cheery message, "This is London calling," is heard daily from the centre of the Empire.

The export of eggs from Canada to Britain is reported high. It is to be hoped the eggs are not in the same condition.

Toronto officials are budgeting for the heaviest drinking this year in the history of the city. And that in the face of constant appeals to save and lend to the government.

No new taxation is to be levied by the provincial budget, Premier Hepburn intimates. If there are any reductions the folk who are predicting an early election will have their worst fears confirmed.

Col. George Drew spoke to a Toronto club on "Canada at the Crossroads" which serves to remind us that the last time Canada was at the crossroads Mitch Hepburn ran a truck right through the traffic signals.

TO LONDON

Your time of travail drags, but does not dim
Your splendid vision of a world made free
From all this evil and fierce cruelty
Born of mad ego and sadistic whim.
Through searing days (their like unseen in hell!)
You have not faltered in your firm resolve;
Instead, a surer purpose you evolve
Which ruthless Nazi wrath can never quell.

Far friends, long watching with admiring eyes,
Now share your purpose with increasing measure,
And reach to aid you in your brave endeavor
To halt the vicious onslaught from the skies
Of your malignant foe, who grows at length
More baffled by your calm and splendid strength.

—*John L. Gleason,*
D-82046, C.A.S.F., England.

Japanese Wary About Adding Orient Enemies

By CHARLES P. STEWART

THAT Uncle Sam should fully consider and be prepared against every possible danger to his Pacific interests which may develop from Japanese activity in the Orient is disputed by none.

Josef Stalin

Nevertheless, American observers of the situation, observers of long experience in the Far East, from residence there and familiarity with its psychology and politics, incline to the view that the Japs will be pretty cautious as to precipitating an out-and-out fight with the United States and Britain.

It's a recognized fact that they doubtless think this country would be seriously handicapped by having to wage a campaign at such long range. And England is preoccupied in its own more immediate vicinity.

Australia is tolerably formidable, however, and its recent strengthening of the British garrison at Singapore can't have failed to impress Tokyo. Indeed, Japanese have said it did.

Waive all that, though.

Isn't it extremely noticeable how hard the mikado's ambassador in Moscow has been trying to frame up some sort of a Russo-Japanese non-aggression pact?—a pact guaranteeing that the Soviet aggregation won't jump on the Japs from behind the minute the latter are thoroughly involved elsewhere.

RUMORS OF A PACT

RUMORS are current that such a pact's been concluded, but they're decidedly vague. And even if it has been concluded or is concluded presently, the best guess is that Comrade Stalin will pay no attention to it the instant he senses a favorable opportunity to effect a grab, at Nippon's expense, all over the northern Asiatic mainland. Another good guess is that Tokyo knows it can't trust him, either.

It's to be remembered that Japan made a huge cleanup of Russia's Asiatic territory at the end of the Russo-Japanese war. It was a war that Japan won on the face of the returns, but it wasn't so much that the Japs licked the Russians as that the then czar had a near-revolution on his hands at home and had to quit for that reason.

It stands to reason that Russia has been wanting to get it back ever since.

Among other areas that Comrade Stalin surely wants to recover is the vast Jap-dominated realm of Manchukuo. He surely must especially want to recover the Yellow sea outlet of Port Arthur, right in Japan's maritime front yard—as valuable to the Japs as Sandy Hook is to the United States. True, he has Vladivostok, as a Russian window on the Pacific, but Vladivostok harbor is frozen up a good part of the year. Port Arthur is ice-free.

RUSS NOT TOO STRONG

NOW, the Russians don't seem to be military very strong. Individually they may be good fighters, but evidently there's something the matter with their organization. They lost the Russo-Japanese war. Even little Finland stood them off for quite a while. The indications are that they're afraid of Germany on their western front and in the Balkans, but Germany, though allied with Japan, couldn't do much to help the Japs in Asia. Geography speaks for itself. And presumably the Muscovites wouldn't care to tackle the Japs, either, in an exclusive fight between those two countries.

But let the Japs have the United States and the Australians on their hands, plus their war with China!

It would be a chance mightily hard for Comrade Stalin to resist.

The Japs, be it said, haven't a reputation for being as effective as they look. They're great imitators. They can build an ocean liner or a warship that answers all specifications, simply envisaged by the naked eye, but, in practice, there usually is difficulty in persuading these craft to float right side up and such things. They're very "cruel to machinery," as I've heard it expressed.

In short, expert students of the empire don't rate them 100 per cent.

WHEN LIFE BEGINS

WHOEVER said life begins at 40 was a piker. Mrs. Adeline de Walt Reynolds, of Berkeley, graduated from the University of California, having majored in French, at the age of 70. And recently, having arrived at her 82nd year, she set out for Hollywood with the intention of winning a movie contract. Right now you can see her at your local cinema with those other young people, Jimmy Stewart and Hedy Lamarr, in Come Live With Me.—San Francisco Argonaut.

BOOTLEGGERS BUSY

The decision of the Nova Scotia Liquor Commission to close all its stores every week-end from Friday night to Monday morning was prompted doubtless by some idea of encouragin gtemperance. Many fear that it will have just the opposite effect.

Certainly the decision will be hailed with glee by the bootleggers.... The bootleggers have been active already. There is no secret about that. —Halifax Chronicle.

NOT SO HOT

"These incendiaries don't burn half as well as the first lot did!"
—London Illustrated.

Letter To The Editor

BOUNTY ON WOLVES

The following letter concerning the new bounty on wolves has been written by the Hon. Harry Nixon, Minister of Game and Fisheries to the Northern Ontario Tourist Outfitters:

Gentlemen:

For some years your organization has been pressing for an increased bounty on wolves. I am pleased to inform you that on Thursday the Legislature gave third reading to an Act to amend The Wolf Bounty Act under which the Province will now pay a bounty of twenty-five dollars each on wolves taken since the First of March, 1941, the pelts to remain the property of the trapper.

There has been a rather startling decrease in the annual number of wolves killed in Ontario. In the past eleven moths, the take was only 988 and only $13,823 has been paid in bounties out of the $27,000 voted by the Legislature for this purpose. When one contrasts this with the $53,000 paid in 1933 and $68,800 paid in 1932 for some 2 880 pelts offered each year for bounty, it will be readily seen the difference is rather striking.

I believe it is explained in part this year by the fact that there are 710 fewer trappers who have taken out licenses and a great many of those who have taken out their annual licenses take them only for the short beaver season, so that, because of enlistments in the Active Service, employment in war industries and for other obvious reasons, fewer people are in the bush shooting and trapping the occasional wolf in connection with their other activities.

Ontario has enjoyed two or three very favorable winters for the deer and undoubtedly their numbers have greatly increased. Our advice is that the snow in the North is much deeper this year and conditions in the bush are such that there is every likelihood of great losses to the deer herds from the depredation of the wolves.

I need not remind you what a great asset the deer and other game are to the province and to your own industry of catering to the tourists and the purpose of this letter is to ask for your co-operation in organizing a concerted drive during the months of March and April to take as many wolves as possible.

You and your guides know your particular district better than anyone else and how this can be best accomplished. The Department of Game and Fisheries will co-operate to the extent of paying the additional bounty as indicated above. Should there be any questions as to the best methods of taking wolves at this time of the year, a letter addressed to the Department will receive immediate attention and the best knowledge and advice that we have will be placed at your disposal.

Trusting to receive your enthusiastic co-operation in this matter, I remain,

Yours sincerely,
H. C. NIXON.
Minister in charge of Game and Fisheries.

A Bible Message For Today . . . .

In the beginning God created the heaven and the earth. And the earth was without ferm, and void; and darkness was upon the face of the deep. And the Spirit of God moved upon the face of the waters. And God said, Let there be light: and there was light....

And God said, Let there be a firmament in the midst of the waters, and let it divide the waters from the waters....And God said, Let the waters under the heaven be gathered together unto one place, and let the dry land appear: and it was so....

And God made two great lights; the greater light to rule the day, and the lesser light to rule the night: he made the stars also.... And God said, Let the waters bring forth abundantly the moving creature that hath life, and fowl that may fly above the earth in the open firmament of heaven....And God said, Let the earth bring forth the living creature after his kind, cattle, and creeping things, and beast of the earth after his kind: and it was so....

And God said, Let us make man in our image, after our likeness: and let them have dominion over the fish of the sea, and over the fowl of the air, and over the cattle, and over all the earth, and over every creeping thing that creepeth upon the earth....

And God saw every thing that he had made, and, behold, it was very good.—Gen. 1, 1-3, 6, 9, 16, 20, 24, 26, 31.

Hard To Believe How Time Flies

MARCH 10

1911 A traffic delay is caused on the G.T.R.'s Belleville line through a wheel dropping off an engine near Hastings.

E. J. Stubbs, Alex. Mowat, Dr. Locke of Toronto and H. R. H. Kenner are speakers at the Ontario Public Library convention. J. H. Burnham is elected president.

Judge E. C. S. Huycke and Magistrate D. W. Dumble are speakers at the John Wesley tea in George Street Methodist Church.

Ken Crane, formerly of Peterborough is chosen for the centre position on the All-Star O.H.A. junior team.

1921 The Health Association and Red Cross Society have been discussing the question of holding a motor show in the armouries.

The building program of the Peterborough Industrial Exhibition Board includes a new cattle building and extension to the grand stand.

Dr. A. W. McPherson, C. H. Rogers, J. P. Bond, George A Macdonald, and W. H. Bradburn are elected directors of the Peterborough Golf and Country Club.

The Lebrun store and the Bank of Toronto corner are being remodelled, the contract being awarded to Archibald Holmes Company, Toronto.

1931 Duncan McFarlane, county road superintendent, says the snow storm of the past couple of days has been the worst in his eleven years experience. Roads are blocked with drifts seven feet high.

Wm. Petrie has been re-elected president of the local Caledonian Club.

Official bulletin issued at Ottawa deals with the resources of Peterborough county.

W. A. Richardson has been re-elected president of the board of directors of the Y.M.C.A.

At the annual meeting of the Peterborough Cricket Club Ald. Walter Stocker is chosen as president and Frank Dyer as captain.

IN WAR TIME

1916 Women's Auxiliary of the Speakers' Patriotic League decides to register local women for war work.

Capt. Muir who has been on duty with 93rd Battalion here has been transferred to the 198th Battalion, Canadian Buffs, Toronto.

Drum Sergt. John Miller is re-elected president of the Soldiers' Club of the 93rd Battalion.

Coroner's jury finds the death of Mrs. Michael Burke, from injuries sustained when she was hit by a street car as entirely accidental.

ONE TOWN'S RECORD

DURING the last six months the 552 residents of the lumber town, Chemainus, 50 miles north of Victoria, have put $24,864 into War Savings Certificates, an average of $47.53 for each inhabitant, man, woman and baby. John Humbird, head of the mills there, says Chemainus is signed up 100 per cent for war savings—everybody saving and paying regularly to help finance the war cost. Chemainus thus has set a record that cannot be surpassed. It should be a matter of pride for the rest of us on this island that one of our towns has set this example to the rest of Canada.—Victoria Times.

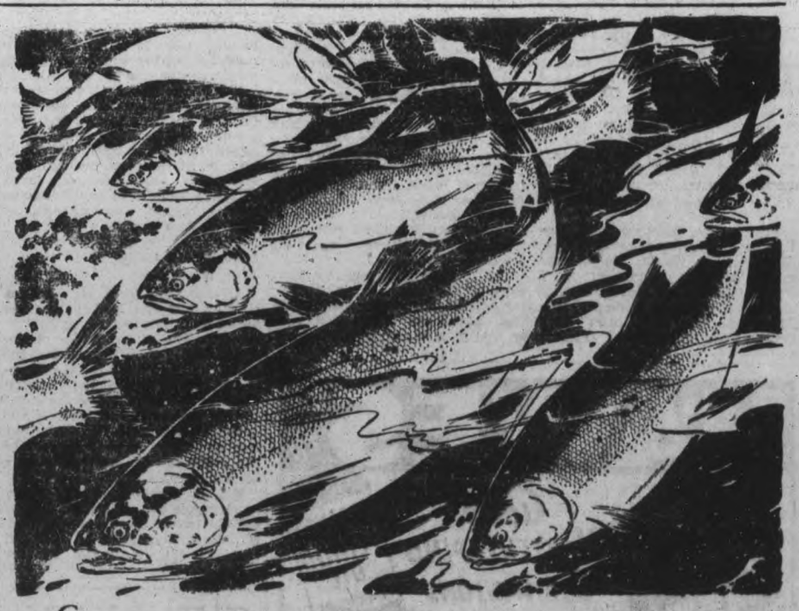

Canadian waters are not only a prolific source of good food for our tables, but contribute in important measure to our export trade. It takes a great army of workers—fishermen, canning hands, executives—to catch and market the "silver horde." No sporting pastime is this, but toil and business of great importance to the nation.

The Bank of Montreal co-operates with the FISHERIES' industries by furnishing the specialized types of banking services they need. It is the banking home of thousands of hardy fishermen who have savings or chequing accounts.

Serving Canadians and their industries in every section of the community, we invite you to discuss YOUR banking requirements with us.

BANK OF MONTREAL

"A BANK WHERE SMALL ACCOUNTS ARE WELCOME"

Buy WAR SAVINGS CERTIFICATES

PETERBOROUGH BRANCH
C. S. CUMMER, *Manager*

MODERN, EXPERIENCED BANKING SERVICE..... *the Outcome of 123 Years' Successful Operation*

Hoover's Relief Idea Turned Down By Britain

WASHINGTON, March 10 (AP)—The British Government, declaring that it would be "false humanitarianism" to admit foodstuffs into any German - occupied territory, last night announced rejection of Herbert Hoover's new proposal to establish soup kitchens in Belgium as an experiment in European relief.

The British Embassy in a statement here said the Government had "considered afresh the whole problem of relief, including the proposal for the institution of soup kitchens in Belgium" and still is determined not weaken or undermine the blockade "by the admission of supplies from overseas into any territory under enemy control."

In replay, the former President said "the stark fact is that millions of children, and the weak, are threatened with stunted bodies and death in the occupied lands unless relief is brought to them....It is no false humanity which saves the lives of countless children."

The British Embassy supplied Mr. Hoover, honorary chairman of the Committee on Food for the Small Democracies, with a copy of its statement in advance of its general release.

In his reply, which was released simultaneously, Hoover said his committee believed the British officials had prepared their statement "before they were fully informed upon the undertakings we have now secured."

The food situation in the occupied countries, Hoover said, "is far worse than the British statement would seem to indicate," adding that the Belgian ration is down to "less than half necessary to maintain life."

The Hoover proposal, made Feb. 16, was submitted to both the British and German Governments. The United States State Department immediately disclaimed any support of it, declaring that Germany alone is responsible for the welfare and feeding of the civilian populations in conquered territory.

Here are some of the points made by Britain:

"No form of relief can be devised which would not directly or indirectly assist the enemy's war effort ....Every import of foodstuffs into occupied territory conflicts directly with the objectives of depriving Germany of imported goods, forcing it into 'uneconomic' use of goods possessed or produced and aggravating the enemy's transport difficulties. The surplus products of the occupied countries are taken by Germany and this helps to create the disparity which exists today between rations in Germany and those allowed to the civilian populations of occupied territories."

Hoover said that in arguing for the plan "we wish no misunderstanding of our sympathy with the British cause, or that we have any doubt that the original plight of the people in the small democracies is due to the German invasion. The purpose of this committee is to raise a voice for those millions of helpless among the little nations who have been our lifelong national friends."

Family Bombed Near Petawawa Camp

No one was injured when two 500-pound bombs accidentally dropped near a farm house across the Ottawa River from Petawawa camp. This is the family who underwent the baptism of fire, LEFT to RIGHT: Inez King, 11; Carmen King, seven; Vincent King, three; Catherine King, seven; Lorne King, five. Inez and Carmen are the children of Mr. and Mrs. Baptiste King, standing behind them. Vincent, Catherine and Lorne are children of Mr. and Mrs. Ernest King. The latter, an invalid, was in the house when the bombs exploded. Carmen and Lorne were playing outside, Mrs. William Meehan (REAR), the grandmother, was not in the building at the time of the explosion.

Drive Goes On

CAIRO, Egypt. Mar. 10—(CP).—The British dive in Italian Somaliland continues successfully, headquarters announced today.

From all other operations of the extended African war fronts, the British Command only reported: "No changes in the situation."

A new attack yesterday by enemy aircraft on Malta, 60 miles from Sicily, resulted in no material damage, the communique said. There were no casualties to Royal Air Force personnel stationed there. Several of the raiders were declared to have been damaged.

WHERE HIGH QUALITY MEETS MODEST PRICE

There is no such thing as low price when it comes to quality glasses. Each pair has to be made specially to individual measurements. Such work can be done only by skilled experts who give their work unhurried time and attention. Our prices are as low as they can safely be made and convenient budget payments may be arranged.

A. WARD SMITH Optometrist

406½ George Street
Telephone 9397

A Modern and Complete Optical Service.

HEADACHES MENTHOLATUM Gives COMFORT Daily

Mentholatum on temples and brow brings quick relief. Also for neuralgia, head colds, cuts and chapping. Jars and tubes 30c. 178

DRAFTED FOR LOVE

By RUTH AYERS

YESTERDAY: April discovers Ann's singing caused the quarrel with Kent. The storm has prevented her parents' return from their trip so April is alone with her grief and her problem. But Kent will be leaving soon. Then a letter comes—It is from Ann.

✧ ✧ ✧

KENT FINDS OUT

CHAPTER XII

Ann's letter was a brief scrawl, written in a shaky hand.

"Dear Ones: I will be home in a few days. It's no use staying any longer. The audition with Vivano was a miserable failure. It seems as if all I want now is to have you close to me, so I can forget these last two weeks with my foolish hopes and dreams of success. Perhaps it was necessary to teach me a lesson. For the rest of my life I will ask nothing more than to be happy in the real blessings of my family and my beloved Kent."

It was signed "Ann" and it looked suspiciously as if a tear had blotted it.

"It's Ann," April found herself saying to Octavia. "Our Ann is coming home."

Octavia burst into such a hallelujah of song that if Vivano had heard her, he might have thought he had the find of a century.

At last, April Burnett knew there was only one thing to do. Ann was returning, to be, as she had written it, "happy in the real blessings of my family and my beloved Kent."

Ann's beloved Kent.

✧ ✧ ✧

April must reach Kent at once, confess to him what she had done and beg his promise never to tell Ann.

"Don't bother with supper for me," she told Octavia. "I'm going out."

Octavia's cream and chocolate smile vanished. "Not tonight, Miss April! You clean out of your wits?"

"I think I am."

"For what for you goin' to sail out in a storm like this?"

April was reaching for her own fur jacket and the tiny calot she wore like a monk's cap on the back of her shining hair. "If you must know," she said, "it's to bring a little breath of April to the winter blizzard."

Octavia coaxed, cajoled, threatened, and finally glowered suspiciously. "Wait 'til you mother hear about this. And your father, why he's like to clean to get rid of me after 20 years Ah's spent raising you and Miss Ann."

April was to remember this afterwards, even to the questioning look in Octavia's hurt eyes and the last words, "Lawd help us—Lawd help us all."

The sentence started ringing in April's head. If Ann hadn't written, if the letter hadn't arrived at this deadly psychological time with its pathetic appeal, April knew she would have remained stubbornly silent. Frankly, as she told herself, she would have lacked the courage to have confessed to Kent. Ann's letter changed everything.

This time when April started out there was no pretense of being Ann. From the calot and the jaunty coat with its lingering scent of the corsages that had been pinned on it, right down to the suede shoes with the high heels, she was all April. Yes, April Burnett on her way for the reckoning with Kent Carter

✧ ✧ ✧

The trip up the hill in the roadster would always remain something out of a nightmare

At a garage along the way, April stood ankle deep in snow while a mechanic put on chains "Bad night for driving, isn't it?" he asked with a bumptious cheeriness

"What—oh, yes, very bad."

"Should I charge this to your father, Miss Burnett?"

"To my father? Yes, please."

"Better take it easy on the road up to the Carter place." The mechanic grinned knowingly.

Vaguely, she wondered how he should know she was going to the Carter home. Small towns were funny. They knew everything.

Ann would never honk a horn. She thought it rude, bad-mannered. But April honked tonight until the home on the hill opened—and a wrinkled face appeared briefly. Then the door opened again and Kent came out, a stooped old Negro beside him to help him to the car with his bags.

"Kent," April found herself saynig, "I'll take you to the train. There's something I must tell you."

"There wasn't any call for you to chauffeur me," Kent answered in an expressionless voice. "I've been trying to get you all day by telephone, but I guess you know the storm's put the lines out of order."

"Quite a storm we started yesterday, wasn't it?" she forced a bitter laugh. "Yes, quite a storm."

The snow was drifting on the hill, fuzzy clouds of it eddying along the road.

April turned to Kent. Did she imagine it or had he changed. He was back in uniform and the broad-shouldered coat had a certain swagger. The visor of the officer's cap shadowed his face and made the dark glasses less noticeable.

That wasn't all. April saw the turn of his chin; was aware that his mouth was set in an uncompromising line.

"I'm a little early so we'd have plenty of time to make the train," she began haltingly.

"Maybe we have plenty of time for this, too," he said.

Before April could move, Kent's arms encircled hers, arms without gentleness. Slowly, his lips brushed across her cheek and then came down to crush her mouth.

She tried to push away, but the hammering of her heart made her limp. This wasn't the kiss he had given her yesterday on the hilltop. This was something different, a searing, shattering kiss.

✧ ✧ ✧

When it was over, April pressed one hand to her lips. Kent had no right to do this unless—unless he knew. He'd said he hated cheap love-making. By the dashboard light, she saw he was shaken too, and sat remote, aloof in his corner of the seat.

"Better start," he advised in the same expressionless tone.

Automatically, she set off. The snow was a blessing; the treacherous roads an escape. Intent on the driving, she could push every other thought and question from her except the memory of that shattering kiss.

The windshield wiper labored as it cleared an arc in the glass and the tire chains rattled with a steely, discordant clatter.

Neither April nor Kent spoke until the car had reached the foot of the hill.

Then Kent broke the deadlock. "What was it you wanted to tell me?"

Deep within her, April sensed what was coming, so on impulse she stopped the car. The white night came down like a curtain as she turned to Kent. What she read in his tense face made her realize there wasn't any need for her to speak at all. Kent Carter knew!

"You're April," he said. "That's why I kissed you as I did, to let you know I knew. Why did you do it, April? Was it to annex another scalp to your belt. Did you think your charm would be fatal?"

(To Be Continued)

DOCTORS CHECK KIDNEYS FIRST

Because they know that healthy Kidneys remove from the blood the waste matter—the excess acids and poisons, formed by the ever-changing human body as it decays and rebuilds itself. But if the Kidneys fail, illness surely follows. Backache, Rheumatic Pains, Impure Blood, Lack of Energy, Too Frequent Urination, Sleeplessness, Headaches—all may result from faulty kidneys. As a health safeguard—as a wise precaution—regulate your kidneys frequently with Dodd's Kidney Pills—for over fifty years the favorite Kidney remedy—non-habit forming. 108

Dodd's Kidney Pills

Mobile Kitchen To Be Aided By Norwood WI

NORWOOD, March 10 (ENS)—The March meeting of the Women's Institute was held at the home of Mrs. Wildman on Friday, with an attendance of 14.

The treasurer reported a balance of $32.93.

It was moved by Mrs. Goden and seconded by Mrs. Stewart that $6.25 be sent to the British War Victims' Fund and a similar amount to the War Charities Fund of the Federated Women's Institute of Ontario. Carried.

It was decided to hold another euchre and Mrs. Innes, Mrs. Golloher, Mrs. Annis and Mrs. Baker were named a committee to make the necessary arrangements.

Two quilts were reported ready for the Red Cross, and it was decided to get material for making pyjamas for the sewing meetings.

It was moved by Mrs. Gill seconded by Mrs. Innes that pamphlets be sent for at a cost of $1, and also song sheets. Carried.

Mrs. Ammis became a member of the W. I.

A letter was received from Mrs. E. M. Dutce, president and convener of the Central Fund Committee, in which notice was given of the unanimous decision of the Provincial Board of Directors to answer an urgent appeal to supply a mobile field kitchen for the Red Cross to be used in England at a cost of approximately $3,100. In part the letter read:—

"With homes and places of business being bombed all the time, home preparation of food is an impossibility in some sections. The efficient and speedy way to supply food to the hundreds of people, it has been found is by mobile kitchens.

The hospital ward plan has not been abandoned. We can do both, but at present this need is not paramount.

An appeal has come from the Lady Tweedsmuir for Garden Vegetable seeds for Great Britain. In accordance with this $500 (approximately) has been spent on 2,000 pounds of seeds and their transportation. These include peas, two varieties of beans, onions and carrots. As you know Spring comes earlier in England than it does in Ontario, so it was necessary to take quick action to get the seeds over there in time for planting as soon as possible."

Miss Buck, the convener, then called on Mrs. Hubble for a solo, Mrs. Stares, the Home Economics convener, had Mrs. Innes read a paper on "Foods necessary to good health" and appealed to the members to use as many Canadian Products as possible. Afterwards the members answered questions on "Foods" in a questionaire.

Mrs. Golloher gave a recitation "Our Neighbors." Mrs. Hubble then sang another solo "I sing the old Songs." A vote of thanks was tendered Mrs. Wildman and Miss Annis, moved by Miss Buck and seconded by Mrs. Baker. A dainty lunch was served by the hostesses and a social time enjoyed.

Baptist Mission Circle

The monthly meeting of the Baptist Mission Circle was held on Thursday at the home of Mrs. Oakly, the president, Mrs. R. Baker, in the chair.

Mrs. Stevens was in charge of the program, with prayer led by Mrs. J. Nixon, Mrs. Rorebeck and Mrs. William Hubble. Mrs. Nixon sang a solo "He keeps me singing" and a reading was given by Mrs. Stevens "Just between us Women." Lunch was served.

Obituary

MRS. MARY PORTEOUS.

BETHANY, Mar. 10— (ENS). — The passing of Mrs. Charles Porteous, whose maiden name was Mary Ledisa Wood of Cavan before her marriage, has removed another highly respected citizen from the village. She had been ill for about a year, confined almost constantly in bed, which ultimately resulted in her death on Wednesday, March 4.

The funeral was held from her residence to St. Paul's Anglican Church, where she had been a faithful attender while health permitted. Service was conducted by the rector, Rev. E. Mason, and was very largely attended. Rev. Mr. Mason based his address on the words, "He that cometh to Me I will in no wise cast out.

Mrs. Porteous was in her 74th year and was predeceased by her husband about nine years. She is survived by her foster-sister Miss Maud Wood, and two brothers, Wesley Wood of Cavan and Louis Wood of Bowmanville. Interment was made at the Fallis Cemetery in the family plot. Flower-bearers were Carl Porteous, Fergus Porter, Melville Wood, Ross Wood, and Otway Porteous.

Among those who attended from a distance were Mr. and Mrs. Jack Armstrong and son Tom, Millbrook, Fergus Porter and Iona, Willie Porter, Mrs. C. Deyell, Mr. and Mrs. Wright, Arnold Hickson, Harry Armstrong, Elsie Armstrong, Janetville, Mr. and Mrs. E. Armstrong, Mr. and Mrs. Wilfred Fallis, Mr. and Mrs. Allie Fallis, Mrs. Harry Fallis, Aubrey Fallis, Stewart Fallis, Harvey O'Briens, Walter Fallis, Mrs. Wesley Sanderson, Sid Powers, Millbrook, Harold Wood, Toronto, F. W. Galbraith, Port Hope, Mr. and Mrs. Bert Armstrong, Otonabee, Mr. and Mrs. Dick Wood, Henrietta and Melville Marsh, Wilbert Wood and Ross Marsh, Lou Wood, Bowmanville, Wesley Wood and Allan, Trinity and Mrs. Cecil Bryant, Trenton.

Christian Endeavor Meets At Lakevale

FOWLER'S CORNERS, Mar. 10—(ENS). — A very inspiring topic on "Meditation" was given by Mrs. J. M. Young at the meeting of the Christian Endeavor Society of Lakevale held on Wednesday evening. Mrs. G. Tully conducted the meeting when the Scripture was read by Mrs. R. McAdam and the roll call responded to with a verse of Scripture, this being consecration night. Miss Marjorie Carew, devotional convener, read a poem, followed by the business period and the singing of the National Anthem. Rev. J. M. Young conducted a number of contests, winners of first prize being Mrs. G. Tully and Mrs. R. McAdam, and consolation awards to Mrs. D. McAdam and Joyce Deyell.

After the social period lunch was served.

Belmont Council Meets Briefly

HAVELOCK, March 10 (ENS).—The March meeting of the Belmont and Methuen Council was held in the Pirie Hotel this week, with all members present and Reeve Anderson prisiding.

Moved by Purdy and Steenburg, that the clerk notify Dr. J. T. Phair that in regard to the appointment of a medical oficer of health for the Belmont and Methuen Townships, the views of this Council as expressed to your Department in 1940 have not materially changed. Carried.

Robert Marshall was instructed to secure a cord of wood for the Township Hall.

The school attendance officer's report was read and adopted.

Moved by Purdy and McNeely that the following accounts be paid:

M. McArthur, taking A. McArthur for examination, $5.00; R. Barrons, to hospital, Mrs. Embleton and Mrs. Brown, $5.00; W. Forsythe, relief, $14.00; Toronto Stamp and Stencil, dog tags, $11.34; R. Williams, relief, $41.00; J. A. Batten, deeds 1939 tax sale, $52.92; M. Dafoe, assessor postage, $10.00.

The Parish Guild of St. John's Anglican Church met in the Parish Room on Thursday afternoon at 2:30 o'clock, with an attendance of eight, and the president Mrs. Roche presiding. The afternoon was spent in various kinds of work and plans were discussed as to what might be done during the season of Lent.

A True Tonic for Blood and Nerves

Invaluable at this season because it supplies the Vitamin B_1 and mineral substances so necessary to improve the quality of the blood and help the nerves. For better appetite, better digestion, better sleep and for better health use Dr. Chase's Nerve Food.

DR. CHASE'S NERVE FOOD CONTAINS VITAMIN B-1

IT'S COMING

Your Chance To Save

FREE BARGAIN DAYS IN THE WANT ADS

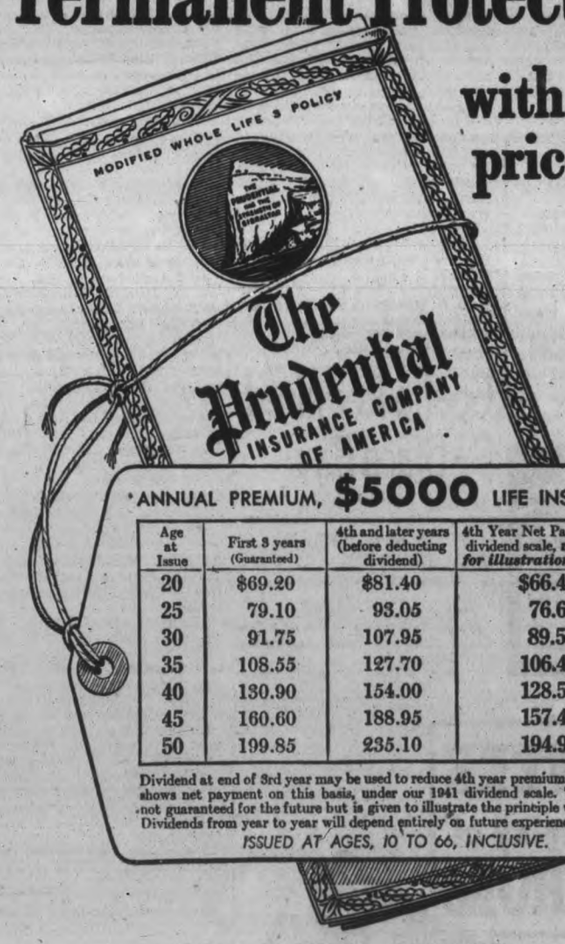

Permanent Protection with a low price tag

*ANNUAL PREMIUM, $5000 LIFE INSURANCE

Age at Issue	First 3 years (Guaranteed)	4th and later years (before deducting dividend)	4th Year Net Payment (1941 dividend scale, *used solely for illustration;* see below)
20	$69.20	$81.40	$66.40
25	79.10	93.05	76.60
30	91.75	107.95	89.55
35	108.55	127.70	106.40
40	130.90	154.00	128.50
45	160.60	188.95	157.40
50	199.85	235.10	194.95

Dividend at end of 3rd year may be used to reduce 4th year premium. Last column shows net payment on this basis, under our 1941 dividend scale. This figure is not guaranteed for the future but is given to illustrate the principle which applies. Dividends from year to year will depend entirely on future experience.

ISSUED AT AGES, 10 TO 66, INCLUSIVE.

A POLICY WITH MANY USES

Contains all the standard provisions —cash values if you live

Get Booklet from Local Agent or Office or Home Office

THE PRUDENTIAL

INSURANCE COMPANY OF AMERICA

Home Office, Newark, New Jersey

BRANCH OFFICES IN ALL LEADING CANADIAN CITIES

Have You Been a Winner Yet?

There are fourteen prize-winners every week. Everyone has a chance to win.

Turn to the "Shop-O-Gram" Page Now.

OUTBOARDS HAVE 17-POINT LEAD ON TRENTON IN FIRST GAME

Marines Win 64 to 47 From Airmen

Outboard Marines will carry a 17-point lead into the second game of their Intermediate O.A.B.A. group finals after hanging up a 64-47 triumph over Trenton Air Force in the first playoff fixture at the Y.M.C.A. on Saturday night. Marines turned in another of their high scoring, high speed efforts to win convincingly, but an improved and re-arranged Air Force team forced them all the way before the locals were able to record their final margin.

Took Early Lead.

The driving, offensive power of Marines showed itself in the opening minutes as the locals caught Trenton off balance and broke from the barrier into a ten-point lead before Air Force could get untracked. The Fliers began to throw in the odd one, but Outboard Marines kept the pressure on and slowly but surely drew away. They had built up a 40-22 margin at the rest mark and for the first ten minutes of the final period did Air Force seriously cut into their lead. At this point the Fliers played their best ball and outplayed the winners to cut down their deficit to 10 points at one time. The rally died there, however, and Marines took charge once more to bring up their final edge to 17.

Shooting Was Good.

The winners' passing and shooting was at top form over the route, and the sniping of McPherson, Thorburn, et al, nothing short of spectacular at times. Trenton never stopped trying and with Brian Casey and Alex Breathet, who led the last half rally standing out, made it a ball game all the way. The lesser nnown power of the winners, their defensive strength was shown in that Trenton scored practically two-thirds of their points on long shooting.

Marines made two of their six free throws and Air Force two in seven.

It would be impossible to pick stars from the winners' lineup, the whole team turning in a fine effort.

Lead With 46 Points.

Thorburn and McPherson led the winners offensively with 26 and 20 respectively, and Marsh stood out at guard. Easily the pick of the losers was Brian Casey, who scored 14 points and stood out at guard, while Reekie, Breathet, and Breman also were prominent.

The teams:

Outboard Marines 64 — Thorburn 26, McPherson 20, McArthur 10, McIntyre 2, Marsh 2, Stewart 4, Johnston.

Trenton R.C.A.F. 47 — Casey 14, Reekie 8, Carson 4, Gibson 4, Brennan 3, Thompson 2, Leech, McLauchlan, Verkirk 6, Breathet 1.

Juniors Win 31-24.

Peterborough's other O.A.B.A. representatives, the Y.M.C.A. Juniors, won a 31-24 decision over the Dominions of the Senior City League in an exhibition preliminary to the Peterborough-Trenton feature attraction. After falling behind 18-13 in the first half, the Juniors' fast passing and some fine sharpshooting began to pay off and they gradually pulled up on even terms and then into the lead. Dominions carried an edge through the first half as poor shooting spoiled some fine plays by the winners, but after the rest period the losers could score but six points from the field, while the Juniors ran wild to count 19 and take the decision. Dyer with 19 led the winners with Ferguson, points, C. Gillespie and K. Gillespie Burns, and Wolstenholme best for Dominions.

The teams:

Dominions 24 — Ferguson 10, Grose 2, Wolstenholme, Stanger 4, Gardner 2, Burns 6.

Junior O.A.B.A. 31 — C. Gillespie 4, K. Gillespie 6, Dyer 19, Rogow Craig 2, Currie.

Referee—D. McPherson.

With The Combines

Honey Tompkins, Petes' right winger, who has been invited to finish the season with the Kingston team replacing Walt Gerow.

North Refused Allan Cup Entry

TORONTO, March 10.—W. A. Hewitt, registrar of the Canadian Amateur Hockey Association and secretary of the Ontario Hockey Association, said last night there was no chance of the Northern Ontario senior winners going into Allan Cup playdowns.

He was commenting on the report that Northern Ontario hockey officials had asked the C.A.H.A. for a direct entry into the playdowns following an unsuccessful attempting to arrange suitable dates for a series with the O.H.A. winners.

St. Catharines Saints and Toronto Marlboros at present are engaged in a best-of-seven series for the Senior O.H.A. title and each team has won two games.

Hewitt said, however, that the Northern winners could engage the O.H.A. Senior "B" winners in a series if the North so wished. He said that due to lack of time it was impossible to arrange a series between the O.H.A. Senior "A" winners and the Northern champions. Winners of the present series between St. Catharines and Marlboros will represent Ontario in the interprovincial playdowns.

George Dudley, president of the C.A.H.A., said the O.H.A. and the N.O.H.A. would have to settle "this between themselves."

He added, however, that if the North were given separate direct entry into Allan Cup playdowns "there would be endless confusion."

Goalie Required By Glace Bay

GLACE BAY, N.S., Mar. 10 — (CP) — After many a tribulation, Glace Bay Miners were ready today to resume their Cape Breton Hockey League playoffs with Sidney Millionaires, except for one deficiency.

They still need a goaltender.

All the hullabaloo of the last few weeks, climaxing with last week's suspension of the final series, had left them without a man between the pipes. Three goalers had been lost to them for various reasons, and that about exhausted the local supply.

The club was understood to be trying to bring back Earl Boates, young sub-goalie who left the team as the playoffs started. Failing that, they might have to put Defenceman Hal McBride in the nets, as they did in one late league game.

Hockey officials last week barred them from using Bill Fraser, borrowed from North Sydney, though they let Miners keep the three victories they got in the opening play-of games with Fraser in the nets. The teams are playing a best-in-seven round.

The series was due to resume here to-night.

Les Macmitchell Is No Match For Walter Mehl

By BILL BONI
(Associated Press Sports Writer.)

NEW YORK, March 10 —(AP)— Les Macmitchell still is more than a year away from getting his degree at New York University, and is just about the same distance short of being a fully-developed miler.

That he has the necessary speed is obvious. He showed that three weeks ago at Madison Suare Garden, when he became the third man ever to run the mile indoors in 4 minutes 7.4 seconds. But it was equally obvious at the Garden last Saturday night, in the K. of C. carnival that ended the New York season, that he still doesn't have the "savvy" which distinguished Glenn Cunningham and Chuck Fenske and now has made Walter Mehl the winter's top man.

Even Coach Emil Von Elling of N.Y.U., who has an almost paternal interest in the youngster, conceded he'd shown poor judgment. Against a man like Mehl, whose finishing kick is as good as any man's, Macmitchell lagged too far off a fairly leisurely pace, moved up only when Mehl did, and then found he didn't have enough sprint to overtake the national indoor champion as they wheeled through the last lap and a half.

New Mile King

Mehl's record of four victories to Macmitchell's three, with Leslie through for the season, makes him the mile king as successor to Fenske.

That 4:07.4 was the best of the winter's miles. New records produced this winter were:

By Greg Rice: 8:53.4 for two miles, 11:39.5 for two and a half, 12:49 for two and three-quarters, 13:51 for three.

By Fred Wilcott: 7.2 for 60-yard high hurdles (5 hurdles), 6.1 for 50, 5.6 for 45.

By John Borican: 1:10.2 for 600 yards (in Saturday night's meet, in which he scored an epic double by also taking the 1,000).

By Earle Meadows: 14 feet 6⅞ inches in the pole vault, which he topped Saturday with 14 feet 7⅛ inches.

By Al Blozis: 56 feet 6 inches in the shot put, for which he probably won't get credit, and 56 feet 2⅞ inches Saturday night, for which he probably will.

Indians Beaten By New Haven

(By the Canadian Press.)

With just four more playing nights in the lengthy American Hockey League schedule, the playoff picture in the Eastern Section was virtually decided today but there still remained a brisk three-team fight for the last berth in the Western Division.

Hard - pressed by Philadelphia Ramblers' late drive, New Haven Eagles clinched a berth in the Eastern Division by whipping Springfield Indians, 3-1, last night. The result dropped the Indians into third place behind the Eagles but the last-place Ramblers are five points behind Springfield and have only three more games to go.

In the three-team fight for the Western Division's last playoff berth last night, Indianapolis Capitals beat Cleveland Barons, 7-3, to tie for the third position with Buffalo Bisons, who meanwhile tied Hershey Bears, 2-2. Pittsburgh Hornets whipped Providence Reds, 4-1, in the other game last night to stay one point behind the Bisons and the Capitals.

In Saturday's games, Pittsburgh defeated Springfield 4-3; Indianapolis and Hershey played a 2-2 draw; New Haven whipped Philadelphia, 4-2, and Buffalo took a 2-1 decision from from Cleveland.

SPORTS — DAY BY DAY

By FRED D. CRAIG

Outboard Marines managed to pick up a 17 point lead over Trenton R.C.A.F. in the first game of the O.A.B.A. group semi-finals Saturday night defeating the Flyers 64 to 47 in a sizzling game. The margin looks fairly large but on the other hand the Petes' lead was picked up in the first half of the game and in the second session the Airmen came back in spectacular style to outscore Outboards by a point in the final stanza. After being down 18 points at the half the Flyers staged a surprising rally and they gave the home talent a memorable battle all through the final round. At one time indeed they had whittled the Petes' lead to ten points and were threatening to reduce it further when the homesters turned on the heat again to finish strong and pick up seven more points margin before the final whistle. The second game will be played in Trenton tonight with total points to settle the round and the undefeated Outboards are expecting a tense, hard battle.

* * * * * *

The Flyers introduced a number of new players Saturday night and as was expected their club was materially stronger and better balanced than in their earlier appearances here. Early in the game they found difficulty in solving the Petes' fast-breaking quick passing attack and the Outboards ran up a score in quick order. They came back after the rest period with a driving attack of their own and from then on the ultimate winners had trouble in holding their own. Led by Brian Casey, former Western star whose long-rage shooting was right on the mark and by Breathit, former Broadview senior player, the Flyers made a great bid in the second half. The Petes, however, played fine basketball, with Thorburn and McPherson hitting the basket consistently for a total of 46 points between them and that seventeen-point margin should be enough to send them into the next round against the Toronto winners.

* * * * * *

The Belleville ladies' basketball team will play the Westclox girls in an exhibition game this evening in the Y.W.C.A. at 9 o'clock. The visitors are the same team that was in the O.L.B.A. last season with the Peterborough Orfuns and should provide fine opposition for the local Westclox squad. They are not entered in the provincial playdowns this season but have been playing in their own city league. According to Ed Shortt, secretary of the Belleville Y and coach of the Quinte girls his team was anxious to play against one of the local teams to obtain revenge for their defeat at the hands of the Orfuns last year. This contest will be the first of home-and-home games with the return in Belleville next week. Hymie Smith will referee the game and Sybil Ecobichon will handle the scoring and timer's duties. St. John's and Y Cadets will play a regular league game at 7 o'clock this evening.

* * * * * *

Back From Hockey Wars

Don Coughlin, forward of last season's Peterborough Eastern Canada intermediate championship team is home from the hockey wars across the border after a season with the Baltimore Orioles and the Atlantic City club of the Eastern United States League. Don who started the season with Baltimore after a tryout with the Hershey Bears, was shifted to Atlantic City under Manager Con Corbeau for a while and then returned to Pick Hines' Orioles. Before returning home Coughlin visited Bill Caladine at Philadelphia and reports the Peterborough boy going strong at right wing for the Ramblers, who have been making a great uphill fight for a playoff position after a dismal start. Don also says that Ned Vitarelli is having a good season at Baltimore and reports meeting Lefty McNally, former Peterborough southpaw pitcher at Boston this winter. McNally is living at Hudson, Mass.

* * * * * *

Honey Tompkins, Petes' right-winger has been invited to finish the season with the Kingston Combines, under a somewhat liberal interpretation of the special legislation this season that allows clubs to replace players who have enlisted for overseas service. Kingston wants Tompkins to take the place of Walter Gerow who has been transferred to Petawawa Camp by the military authorities and whose services are therefore lost to Kingston. It is doubtful whether this replacement rule was ever intended to apply to a case like Gerow's but the Combines' management evidently believe there is nothing like trying. The idea was that if a player enlisted after the season got under way his club was to be allowed to replace him but Gerow was only eligible to play for Kingston in the first place because he was a soldier and now that he is moved the Combines are trying to get full benefit from the soldier rule worked both ways. They may succeed at that.

* * * * * *

If complaints that came from Belleville and Lindsay last week of players being beaten up and officials assaulted are anywhere near correct there is plenty of work ahead for the officials of the Ontario Minor Hockey Association. The Belleville juveniles returned from a game in Campbellford claiming that six of their players had been battered up and the Lindsay Midgets brought a story of trouble in Barrie. It is bad enough to have rough play and interference with officials in senior and professional hockey but if that sort of thing is going to be allowed to get going in the midget, bantam and juvenile teams of the province, there is trouble ahead. Players of that age should be taught self control and the value of staying on the ice; if on the contrary they are being encouraged to cut down the opposition and indulge in rough tactics it is easy to predict that the minor association will not last very long.

* * * * * *

Leafs Chances Fade

The Leafs' chances for the N.H.L. championship faded badly over the week-end when the Day men were walloped 8 to 5 by the Rangers while the Boston Bruins were whitewashing the Canadiens 8 to 0. As a result of these dire doings Art Ross's club is a game ahead of the Leafs with a game in hand and that practically spells curtains for the Toronto club so far as first place is concerned. They would have to win their three remaining games and the Bruins lose two out of the four they have left to tie Boston for the top rung. As the Bruins have been beaten only once in the last 26 games it would be asking too much to expect them to drop two out of the next four. The Leafs play in Boston tomorrow night and if they fail to grab off a win there the battle for first place will be as good as over. Detroit with a win over Canadiens Saturday night look to be sure of third place. They are a game in front of the Rangers with three to play while the New Yorkers have only one more scheduled game.

* * * * * *

The Rangers machine-gunned Turk Broda out of first place in the battle for the Vezina trophy last night when they rattled eight goals pass the Toronto goalie in a high-scoring affair at Madison Square Garden. Less than a week ago Broda was apparently sitting pretty with an eleven goal lead over Johnny Mowers of Detroit, with Frankie Brimsek still further back. However, over the week-end both Mowers and Brimsek pulled off shutouts while Broda allowed nine goals in two games and as a result he is now a goal behind both Mowers and Brimsek. He and Mowers have a little edge in that they have only three more games to go while Brimsek has four, but it is still anybody's battle for the coveted honors.

* * * * * *

Sporting Chili Con Carne: Bill Calladine's team, the Philadelphia Ramblers were virtually eliminated from the running over the week-end when they failed to win from New Haven....The local junior O.A.B.A. squad have been billed against Royal Military College, Kingston, in the provincial playdowns....The arrangements for the series will be completed today....Toronto defence men had a great time scoring against Amerks Saturday night and a nightmare trying to stop the Rangers scoring against them Sunday night....Detroit has lost Eddie Wares for the rest of the season. He crashed into the boards at Montreal and broke his collar-bone....Bill Cowley of Boston picked up three more points last night. He is running the assist total so high that it is not likely to be challenged for some time.

Playing Rules To Be Given One-Year Trial

HAMILTON, Mar. 10 — (CP). — The Interprovincial Rugby Union will give a one-year trial to the playing-rule changes proposed by the Canadian Rugby Union in an effort to settle the old rules argument between Eastern and Western Canada.

The annual meeting of the Eastern Big Four group here on Saturday in its resolution on a one-year trial of the amended rules declared that the decision is contingent on acceptance by the Western Union of the amended C.R.U. code. The Big Four said it should be understood that the Interprovincial Union does not agree these changes are necessarily an improvement, and that it reserves the right to review the situation a year hence.

McCaffrey New President.

Decision to use the amended rules for one year was made "in view of the evident contribution that Canadian rugby can made to the welfare of the nation through supplying healthful and worthwhile relaxation to the public in time of war, and in view of the effort being made by the Canadian Rugby Union to reconcile differences of opinion over the playing rules to the end that harmony should prevail between East and West."

The meeting agreed that the 1941 Big Four schedule would open on September 27, two weeks earlier than usual, in order that a champion might be decided by November 15 with Eastern playoffs commencing the Saturday following that date. In the initial fixtures Ottawa, the Big Four and C.R.U. titleholders last season, will entertain Montreal, and Toronto Argonauts will be at Hamilton Tigers.

The meeting decided that an attempt should be made to revive interest in junior rugby in Montreal, Ottawa, Toronto and Hamilton, and the Big Four will sponsor playoffs beween East and West junior champions if Eastern junior leagues can be formed.

J. P. McCaffrey of Ottawa was unanimously elected president in succession to Clint Wigle of Hamilton, with R. C. Gamble of Toronto as first vice-president and Len Peto of Montreal second vice-president, F. M. Hatch, Hamilton, E. K. Emerson, Ottawa, and P. H. Allison of Toronto were named to the executive committee, with a fourth member to be named later from Montreal. Billy Foulds of Toronto was again appointed chairman of the refereeing board.

George Sullivan Dies In Kingston

KINGSTON, Ont., Mar. 10—(CP)—Deputy-Warden George Sullivan of Kingston Penitentiary died on Sunday night following a short illness. Mr. Sullivan was on the staff of the Kingston Penitentiary for more than 30 years.

Previously he had been a star baseball pitcher for Kingston and shortly after the turn of the century went to Toronto to become a member of the Leafs in the old Eastern League. Later he went to Providence where he pitched brilliant ball, but injured his arm and retired from the game.

He became one of the best known umpires in Eastern Ontario and for several years performed in the Central Ontario Baseball League.

Southend Finals At Brock Street

It has been arranged to use the Brock Street Arena for the finals of the South-end League on Tuesday, March 10, the Bantam game, King Edward vs. Canucks at 7, the Midget game, Colts vs. Royals, at 8, and the Juvenile game, St. Peter's vs. The Aces at 9. All three first-mentioned teams hold a one-goal lead, and all three undefeated league-leaders go into this game with a one-goal deficit. The finals are a two-game series, total goals on the round.

Co-operative societies in Eire are starting communal pig feeding.

Additional Sports On Pages 7, 10

Favorite

Winter book favorite for the Guineas is Undisturbed, shown here.

Soccer Trophy Placed In Play

MONTREAL, March 10.—(CP).—The National Soccer League, in a quiet and routine annual meeting, here Saturday, elected executive officers and approved the treasurer's financial report.

After adjourning in the afternoon the meeting was resumed Saturday evening and it was decided at this second session that the Lord Athlolston trophy will again be put into competition for the league championship in the coming season. Although contrary to the association's constitution, the trophy had not been put into competition for the two seasons previous to last.

In the afternoon session, Arthur Arnold of Hamilton was re-elected president. Mr. Arnold was not present at the meeting. H. Pickering of Montreal was elected vice-president, while the eastern section will appoint another vice-president of its own choosing. G. McBain, Toronto, was returned as secretary-treasurer.

L. A. Peto of Montreal was elected honorary president, while honorary vice-presidents elected were Dr. F. J. Conboy, Mayor of Toronto; Brigadier-General F. S. Meighen, Montreal, and C. S. Richardson, Toronto. Another honorary vice-president will be appointed by the eastern section.

Hockey's Big Seven

(By The Canadian Press).

Bill Cowley of Boston Bruins, already holder of a new assist record, added three more during a free - scoring National Hockey League week-end to virtually clinch the individual scoring crown. Syl Apps of Toronto, 11 points behind Cowley, is out for the rest of the season, while Bryan Hextall of the Rangers remained in third position by bagging one goal during the week-end. Syd Howe of Detroit picked up a goal and an assist to hold the next berth, and two Rangers, Lynn Patrick and Neil Colville, tied for fifth place when Patrick scored two goals and an assist and Colville got three assists. Gord Drillon of Toronto took over the last big seven berth by scoring three goals and helping in two others.

The leaders:

	G.	A.	Pts.
Cowley, Boston	14	41	55
Apps, Toronto	20	24	44
Hextall, Rangers	26	17	43
Howe, Detroit	20	22	42
L. Patrick, Rangers	18	23	41
N. Colville, Rangers	14	27	41
Drillon, Toronto	21	18	39

King's Plate Is Worth $8,000 And Some More

TORONTO, March 10.—Directors of Ontario Jockey club have taken another step forward by boosting value of the historic King's Plate to $8,000 added, an increase of $500. The increase will be added to the first money. Thus the 1941 winner will receive $5,500 in added money, as well as the plate and the 50 guineas.

It is the hope of the directors to gradually build up the value of the King's Plate to its previous mark of $15,000 added, at which figure it stood during the prosperous years of 1927 to 1930. The stake has come back from its modern "low" of $5,000 added in 1935 to $8,000 added this year, as conditions permitted.

The latest increase is expected to encourage Ontario breeders whose stock qualify for this race. The industry deserves this encouragement, for the quality of the stock produced in recent years has been improving and the splendid new crop of juveniles coming to the races in Canada this year bears testimony to the fact that thoroughbred breeding is in a flourishing condition in this country. Richer prizes are the greatest incentive of all toward this improvement.

There has been no change made in the conditions of the King's Plate. It will be run on Saturday, May 17. Entries close on Wednesday, April 2.

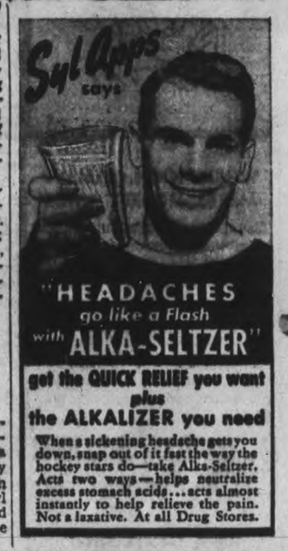

EAT IN OUR NEW DINING ROOM
FULL COURSE DINNER
25c UP
Breakfast ..... 6 to 10 a.m.
Dinner ..... 11 a.m. to 8 p.m.
Open ..... 6 a.m. to 2 a.m.
NEWS LUNCH
256 Charlotte St.

ROBINTEX SUITINGS
IF YOU WANT A SUIT THAT WILL MAKE-UP WELL—WEAR WELL—AND KEEP ITS SHAPE
GUARANTEED BRITISH MANUFACTURE
also MILITARY CLOTHS for Officers' Uniforms
Army - Navy and Air Force
ASK YOUR TAILOR FOR ROBINTEX

THIS WEEK
Special Display of
DACK SHOES

See our special showing of the newest and smartest Dack Shoes, including the famous "Bond Street" line. A Dack representative will be in our store to help you in your selection and ensure a proper fit.
D8-7
ED. RILEY
387 GEORGE STREET

SPRING...
May not be here yet, but our new Suitings are. So c'mon in and choose one today!
ERIC HOWARD
Warren K. Cook Clothes
326 George, near Charlotte
Phone 6634

Complete Auto Service
Motor Repairs,
Body Bumping, Re-Painting
J. J. DUFFUS CO.
Telephone 5757 24 Hour Service

Drink Coca-Cola Delicious and Refreshing

GOOD LIGHT is vital to healthy eyes

Don't imperil eyes with poor light. Provide the proper amount of light by using sight-saving Edison Mazda Lamps. And keep a supply always on hand. Get a carton today.
MADE IN CANADA
EDISON MAZDA LAMPS
CANADIAN GENERAL ELECTRIC CO. LIMITED
I-419

BOSTON CONTINUES DRIVE TOWARD THIRD CONSECUTIVE TITLE

Toronto Splits Weekend Tilts; Chances Fading

By JACK MITCHELL
(Canadian Press Staff Writer.)

The history - making Boston Bruins, two records already behind them, drove today toward a third all-time mark of becoming the first team ever to win three straight National Hockey League titles—with the final obstacle presented by Toronto Maple Leafs growing smaller as the time to hurdle it neared.

Beaten only once since starting their record sequence of 23 games without a loss December 21, the Bruins crushed Montreal Canadiens, 8-0, last night in a week-end that also saw ownership of each of the last four playoff berths virtually decided. The best the Leafs could do meanwhile was a split, losing 8-5 to New York Rangers after beating the Americans, 6-1.

Must Win Tuesday

The results left Toronto facing a "do or die" effort in their final game with the Bruins at Boston Tuesday. Two points behind the Bruins, the Leafs could pull into a tie by winning, but Boston would still have an extra game to play. A loss or tie would all but eliminate Toronto for the championship.

Two other games were played during the week-end, with Detroit Red Wings defeating the Canadiens, 4-0, and Chicago Black Hawks playing a 2-2 draw with the Americans, and the results decided the final standing of the last four teams to all but one mathematical possibility.

Chicago's draw made them sure of finishing fifth ahead of their first-round playoff opponents, the Canadiens, certain of the last berth. Detroit's victory left them needing only a draw in their final three matches to keep third place from the Rangers, two points behind the Wings with only one more match to go.

Race Now Wide Open

The race for the Vezina Trophy, awarded to the goalie with the least goals scored against, was thrown wide open, however, by the eight goals Rangers poured by Walter (Turk) Broda of Toronto last night. From the leading candidate, Broda fell into third place—with one more tally against him than Frankie Brimsek of Boston and Detroit's Johnny Mowers, tied at 94.

Last Minute Goals

A crowd of 11,514 at New York watched the Rangers demonstrate against the Leafs the form that won them the Stanley Cup last season as the time neared to defend it. At that, the game was hard-fought until a pair of last-moment goals by Lynn Patrick with the Rangers ahead 6-5 but the game on ice.

The other Ranger markers went to Captain Art Coulter, Dutch Hiller, Alex Shibicky, Mac Colville, Clint Smith and Bryan Hextall, leading N.H.L. marksman, whose counter was his 26th of the season. For the Leafs, Gordie Drillin scored twice and the other three were shared by Nick Mets, Billy Taylor and Dave Schriner.

Cowley Adds On Three

Bill Cowley, whose brilliant playmaking already has given the Bruins their second all-time mark, helped on three goals against the Canadiens at Boston to stretch his assist recorded to 41. With four more games to go, the league-leading individual scorer has marked up four more assists than the record of 37 set by Joe Primeau with Toronto in 1931-32.

Other Bruin tallies went to Art Jackson and Bobby Bauer, who each bagged a brace; Flash Hollett, Herbie Cain, Captain Dit Clapper, and Roy Conacher.

At Chicago, the Hawks needed only a draw to clinch fifth place and they got it in an uninspiring overtime decision over the Americans, already eliminated from post-season doings. The Hawks built up a 2-0 lead on counters by Rookie Joe Papike and Doug Bentley, allowing Lorne Carr and Buzz Boll to tally for the Amerks and cause a scoreless overtime.

Easy Winners

In Saturday's games, neither Detroit nor Toronto had any trouble disposing of the Canadiens and the Americans. At Montreal, the Wings got goals in the initial session by Mud Bruneteau and Syd Howe, adding two more in the final frame by Gus Giesebrecht and Alex Motter while protecting Goalie Mowers' fourth shutout of the season.

A feature for the crowd of 11,261 as the Leafs polished off the Amerks at Toronto meanwhile was a tally by Drillon, sharp-shooting winger, that brought his N.H.L. life-time total to 100. Bucko McDonald got two of the Toronto counters, with Wally Stanowski, Reg Hamilton and Nick Mets rounding out the scoring.

Buzz Boll spoiled Broda's try for his fifth shutout with a goal in the last two minutes.

Hockey Results, Standings

NATIONAL LEAGUE

	W.	L.	T.	F.	A.	Pts.
Boston	24	8	12	151	94	60
Toronto	26	13	6	133	95	58
Detroit	20	15	10	106	94	50
Rangers	20	19	8	137	122	48
Chicago	16	22	7	109	126	39
Canadiens	15	26	6	115	147	36
Americans	8	26	11	93	166	27

Sunday Results

Rangers 8, Toronto
Boston 8, Canadiens 0

Saturday Results

Toronto 6, Americans 1
Detroit 4, Canadiens 0

Future Games

Tuesday—Toronto at Boston.
Thursday—Boston at Americans; Chicago at Detroit.

AMERICAN LEAGUE

Sunday Results

New Haven 3, Springfield 1
oHershey 2, Buffalo 2
Pittsburg 4, Providence 1
Indianapolis 7, Cleveland 3

Saturday Results

oPittsburg 4, Springfield 3
New Haven 4, Philadelphia 2
oHershey 2, Indianapolis 2
Buffalo 2, Cleveland 1

AMERICAN ASSOCIATION

Sunday Results

Minneapolis 1, St. Louis 0

Saturday Results

St. Paul 6, Tulsa 1
Minneapolis 4, Omaha 2
St. Louis 3, Kansas City 1

U.S. EASTERN AMATEUR

Sunday Results

New York 5, Boston 3
Baltimore 5, River Vale 2

Saturday Results

Washington 3, Atlantic City 2
River Vale 2, Baltimore 1

MICHIGAN-ONTARIO

Detroit Holtz 4, Windsor 2. Best of five series tied 1-1.

O.H.A. JUNIOR C

Bolton 8, K.-W. Siskins 2

O.H.A. INTERMEDIATE A

Point Edward 9, Preston 5. Point Edward wins round, 10 to 7.

MANITOBA SENIOR

7th Infantry Brigade 8, Navy 4. 7th Infantry Brigade wins Manitoba title, two straight.

SASKATCHEWAN JUNIOR

Saskatoon 8, Regina 5. Saskatoon wins title, two straight.

QUEBEC SENIOR

Montreal Royals 8, Ottawa 2. Series tied, one game each.

THUNDER BAY SENIOR

oGeraldton 1, Port Arthur 1. Port Arthur leads best-of-five series, 2-0.

THUNDER BAY JUNIOR

oPort Arthur W. Ends 8, Fort Williams Rangers 5. First game of series.

ONTARIO JUVENILE

Collingwood 4, Oakville 2

ONTARIO MIDGET

Pt. Colborne 4, St. Catharines 0. Sudden-death game.

OTTAWA DISTRICT JUNIOR

Penmbroke 12, Cornwall 1. First game of series.

SASKATCHEWAN SENIOR

Regina 5, Flin Flon 4. Regina wins series, three straight.

MANITOBA JUNIOR

South Division

Winnipeg Rangers 8, Portage la Prairie 5. Rangers lead best-of-five series, 2-0.

EDMONTON JUNIOR

Edmonton AC 5, Maple Leafs 1. Best-of-five series tied 2-2.

ALLBERTA SENIOR FINAL

Lethbridge 3, Calgary 1. First game of series.

FELT CUP TOURNAMENT

Peterborough Stars 5, Trenton-Smithfield 4. Bill's Place 7, Peterborough Stars 4. Bill's Place, Oshawa wins tournament.

NOVA SCOTIA JUNIOR

Truro 8 Sydney 6. Truro wins series, 14-9.

QUEBEC JUNIOR

Clear Point 20, Sherbrooke 1. Clear Point wins round.

Week-End Stars

By The Canadian Press

Johnny Mowers, Detroit, turned in his fourth shutout of the season to back the Wings to a 4-0 triumph over Canadiens in Montreal Saturday night.

Wilfred (Bucko) McDonald, Toronto, played a steady game on defence and rushed for two tallies to lead the Leafs to a 6-1 victory over the Americans in Toronto Saturday night.

Frankie Brimsek and Aubrey (Dit) Clapper, Boston, the former getting his sixth shutout and the latter lending able support on the defence while figuring in three goals as the Bruins beat the Canadiens, 8-0, in Boston last night.

Lynn Patrick, Rangers, clinched the verdict with a pair of late goals in the Rangers' 8-5 triumph over Leafs last night.

Gordie Drillon, Toronto, scored twice and played an outstanding game despite the Leafs loss in New York.

Doug Bentley, Chicago, figured in both goals, scoring the second one unassisted, as the Hawks tied the Americans, 2-2, last night.

Buzz Boll, Americans, duplicated Bentley's performance to pace the Amerks at Chicago.

Mioland Wins $50,000 Capistrano Race

LOS ANGELES, March 10.—(AP)—Mioland got a rich revenge Saturday.

Beaten in a head-to-head duel a week ago in the $100,000 Santa Anita Handicap, the Charles S. Howard 4-year-old came back and made a show of sixteen rivals in the $50,000 San Juan Capistrano Handicap.

Running in track-record time, Mioland, with Jockey Buddy Haas aboard, ran his conqueror of a week ago, Bay View, into the ground in a torrid battle that lasted for one mile, and then came on to break the heart of another challenger, General Manager, in the drive for home.

Mioland, against the heavily backed favorite, won by three lengths over General Manager, while Barrancosa, owned by Bing Crosby and Lin Howard, ran third in the 1½-mile race.

Fifty thousand fans out in balmy weather for the big finals of the regular season at Santa Anita Park, broke attendance records for the year.

Packing top weight of 130 pounds, 23 more than General Manager, Mioland ran the 1½ miles in 2 minutes 29 1-5 seconds. It broke the track record, set by Townsend B. Martin's Cravat in winning this same event in 1939 in 2 minutes 30 2-5 seconds.

Mioland, backed down to 5-2 in the parimutuel betting, paid $6.60, $5.20 and $4.20. General Manager, a disappointment in the "Hundred Grand," finishing sixth, paid $18.20 and $12.60, and Barrancosa, the Argentine-bred mare, paid $7.20.

Bay View, ridden by Jockey Nick Wall for the second successive week, trailed in far behind.

Dukes Eliminate Guelph Juniors

TORONTO, March 10.—One gift from the gods of fortune was all Hal Cotton's Marlboro Juniors required to start them on the way to a 9 to 2 victory over Guelph Biltmores at the Gardens Saturday. That victory marked completion of a courageous comeback that saw the Dukes win three successive games after losing the first two of a 3 of 5 O.H.A. semi-final series.

The Dukes got the break of the game when a hotly disputed goal was allowed to stand, a goal, incidentally, which broke a 2 to 2 tie. It came from a scramble near the midway mark in the second period, and whether the red light flashed on first or whether Referee McKay blew his whistle first is just as contentious to the 3,260 fans as whether or not the puck went in.

Trouble Rears Head

McKay consulted the goal-judge, and ruled it a goal. That precipitated a stormy scene. Incensed Guelph players, arguing with fans back of the net, started poking their sticks through the wire netting. They poked so viciously that attendants had to repair the damage. Rollie McLenahan became so angry he made for the sideboards, intent on going after one of his tormentors. He was stopped by Dickens of the Dukes and other players.

The goal-judge and fans back of the net were the only ones who could tell whether or not the puck crossed the line. Those in the immediate vicinity said Goalie Bishop carried it across by turning when the puck was nestled in his arm. But the majority said it wasn't a goal.

It was an unfortunate incident and there's no denying it had a telling effect on the Guelph players. Then minutes elapsed before McKay was able to face off the puck and inside a minute, the Dukes had rapped in a clean-cut goal to go ahead 4-2. Fro mthen on, Guelph cracked wide open.

MOVIE TIME TABLE

Centre—"A Dispatch from Reuters", 1:30, 4:15, 7:05, 9:55; "Li'l Abner," 3:00, 5:55, 8:45.

Regent — "Missing Evidence", 1:40, 4:10, 6:35, 9:10; "She Couldn't Say No", 3:50, 5:15, 7:40. Foto Nite, 8:50.

Capitol—"Gone With the Wind", 11:40, 3:50, 8:00.

Felt Cup Won By Oshawa

LINDSAY, March 10.—A fast-skating and clever band of hockeyists from Oshawa marched into action here Friday night against the Peterborough Kadunks, and when the smoke had cleared away, they were in possession of the Felt Cup for the period of 12 months.

The Petes entered the final round of the tournament by defeating a fighting crowd of players from down east. They were playing under the banner of Smithfield but they were gathered up here and there by Manager Wib Thomas of Cobourg.

They put on the gamest struggle seen here in some time as they fought the classy Peterborough team, composed of many senior players, to a standstill for two tough periods and then collapsed to superior pressure in the third. It was a game that provided many thrilling moments with the Peterborough Seniors always pressing the attack but muffing many opportunities.

In the final game, the Oshawa team took a commanding lead in the first but were held by the tiring Petes after that session. The score in the game was 7 to 4 for the Motor City crew although they appeared to be away to an easy win in the first period.

There was a large crowd on hand for the final night of the tournament and it is believed the prizes will be quite substantial for the two teams, first and second in the tournament.

Warkworth Seniors Group Champions

WARKWORTH, March 10. — (ENS) — The Warkworth hockey team won the senior Northumberland hockey league championship on Thursday night when they were victorious in the second game of the playoffs at Colborne with a score of 2-1.

Alan Buchanan and Elwood Greenly scored for Warkworth, while Joe Keating tallied for Colborne. John Carlan, in goal for Warkworth, staged a brilliant performance.

Fights Last Night

(By The Associated Press).

Miami, Fla.—Melio Mettina, 182¾, Beacon, N.Y., knocked out Buddy Knox, 187½, Dayton, O. (5).

Sailors Shade Foxes 3-1 In The Opener

TWEED, March 10—(ENS). — In the first game of the best two of three games for the championship of the Centre Hastings League, Glen Ross Sailors edged Foxboro Foxes 3-1 on Friday night.

Foxboro went into a one-goal lead when Wright tallied on a pass from Tummon at the ten-minute mark. Tummon went to the bench.

The tying goal was scored by Ross Martin on a pass from Pyear at the thirteen-minute mark in the middle frame.

The same pair combined early in the last frame to put the Sailors in the lead. Pyear passed to Martin as he was taken out of the play by Walt and Martin rapped it home. It was the Sailors' turn now to put up the barrier, and the remaining portion of the period found the Foxes swarming in on Brooks and trying him from every angle.

Lineups:

Glen Ross—Goal, V. Brooks; defence, H. Brown, J. Armstrong; centre, Martin; wings, Vandervoort and R. Pyear; subs: G. Pyear, A. Macdonald, D. Tucker.

Foxboro—Goal, G. Gay; defence, subs: Wright, Spencer, Tummon and J. Guay, G. Walt; centre, Elder; wings, C. Thompson, Noley Guay; Sine.

Referees: Earl Wallace, Ed. Simms.

Tweed School Whips Madoc 6-1

TWEED, March 10—(ENS). — In their first game of the season at the local arena on Saturday night, Madoc High School was soundly trounced 6-1 by the Tweed High School boys.

Tweed High School went into a two-goal lead in the first period, with E. Doyle scoring unassisted, and Arber taking a pass from D. Meraw and Luffman for the second counter.

The Tweed boys tallied three counters in the second period with Meraw banging in a pass from Arber and Luffman, Doyle flipping in a shot from the corner, and Luffman rapping home a pass from D. Meraw.

In the last frame, Tweed tallied their sixth counter with Arber banging in a pass from Luffman, while the last counter of the game was tallied by Thompson, when he broke through the defence to drive a waist high shot past Wager.

Lineups:

Madoc High School—Goal, Poulter; defence, White, P. Nickle; forwards, Stewart, Thompson, L. Vance; subs: A. Watson, Harris, Fleming, White.

Tweed High School—Goal, J. Wager; defence, D. Connor, F. Hayes; forwards, Luffman, D. Meraw, J. Arber; subs: Barnett, G. Connor, Morrison, Vance, Cassidy, Rivers, E. Doyle.

Referees—G. Wager, Tweed; W. Hawthorne, Madoc.

N.H.L. Leaders

By The Canadian Press

Standing—Boston, won 24, lost 8, drawn 12, points 60.

Points—Cowley, Boston, 14 goals, 41 assists, 55 points.

Goals—Hextall, Rangers, 26.

Assists—Cowley, Boston, 41.

Penalties—Orlando, Detroit, 78 minutes.

Shutouts—Brimsek, Boston, 6.

THE MOST ASTOUNDING NEWS STORY EVER WRITTEN!
"A DISPATCH FROM REUTERS"
EDWARD G. ROBINSON IN HIS GREATEST
EDNA BEST • EDDIE ALBERT • Albert Bassermen • Gene Lockhart • Otto Kruger • Nigel Bruce
AND 2ND BIG FEATURE HIT
"LI'L ABNER" From Al. Capp's Popular Comic Strip
Plus Canadian Universal News Reel
TO-DAY TUESDAY-WEDNESDAY CENTRE

TO-DAY and TUES. Regent Double Feature Starting 1.30
ONE WORD FROM HER COULD BLOW SKY-HIGH THE INTERNATIONAL LOTTERY RACKET!
But could she utter it . . . and endanger the man she loved?
"MISSING EVIDENCE"
PRESTON FOSTER • IRENE HERVEY
CHICK CHANDLER • INEZ COURTNEY
NOEL MADISON • JERRY MARLOWE
Feature No. 2 "She Couldn't Say No"
To-nite Is "Foto-Nite" — 2 Offers
1st—$100 2nd—$15.00 For a Photo
COMING—THE BEST DOUBLE BILL EVER SHOWN
"CAVALCADE," ONE OF THE BEST OF ALL TIME
ALSO THE ALL TECHNICOLOR FEATURE
"WINGS OF THE MORNING" - STARRING
"HENRY FONDA" and "ANNABELLA"

MUSIC GIFTS RECORDS
SULLIVAN'S
179 Charlotte
Opposite Loblaw's
Exclusive Agents
MUNRO-SPUN WOOLLENS

McCANNAN
ELECTRICAL SALE & SERVICE
Radio Repair Service
Also Refrigerators, Washers, Stoves, etc.
PHONE 4675

RADIO PROGRAMS

The programs listed are printed as issued by the stations and are subject to change.

Monday

5.00 P.M.
Presenting—CBL
Backstage Wife—WEAF
Mother of Mine—WJZ

5.30 P.M.
Lorenzo Jones—WEAF
Hilltop House—WABC

6.00 P.M.
Closing Stocks—CBL
Goldbergs—CFRB
Irene Wicker—WJZ

6.30 P.M.
Sports—CBL
News—CFRB
Drama Behind News—WJZ
Jack Armstrong—WEAF

7.00 P.M.
Old-time Dance Music—CBL
Edwin C. Hill—WABC
News—WJZ

7.30 P.M.
Recital Series—CBL
Paul Sullivan—WABC
Orchestra—WJZ

8.00 P.M.
Amos 'n Andy—CFRB
Fred Waring—WEAF
Jury Trials—WJZ

8.30 P.M.
Benny Goodman—WJZ
Burns and Allen—WEAF
Blondie—WABC

9.00 P.M.
With Troops in England — CBL
Concert—CFRB
Those We Love—WABC
I Love a Mystery—WJZ

9.30 P.M.
Gay Nineties Revue—WABC
Grenadier Guards—CBL
True or False—WJZ

10.00 P.M.
Time on My Hands—CBL
Luz Theatre—CFRB
You're in the Army Now—WJZ
Dr. I. Q.—WEAF

10.30 P.M.
Show Boat—WEAF
Basin Street—WJZ

11.00 P.M.
News—CBL
News—CFRB
Guy Lombardo—WABC
Contented—WEAF
Dramas—WJZ

11.30 P.M.
BBC News Reel—CBL
John B. Kennedy, News—WABC
Burns and Allen—WBBM

12.00 MIDNIGHT
News—WEAF

Tuesday

12.00 NOON
BBC News—CBL
The Munros—WJZ
The Man I Married—WEAF

12.30 P.M.
The Wife Saver—WJZ
Big Sister—CFRB
Road of Life—CBL

1.00 P.M.
Kate Smith—WABC
News—CFRB, CBL
Songs—WJZ

1.30 P.M.
Farm Broadcast—CBL
Helen Trent—WABC
Four Showmen—WEAF

2.00 P.M.
Life Can Be Beautiful—CFRB
Happy Gang—CBL
Songs—WEAF

2.30 P.M.
Right to Happiness—CFRB
Tune Time—CBL

3.00 P.M.
Against the Storm—CBL
Journal—WJZ
Helen Trent—CFRB

3.30 P.M.
Fletcher Wiley—WABC
Valiant Lady—WEAF

4.00 P.M.
Mary Marlin—CBL
Mary M. McBride—WABC
Orphans of Divorce—WJZ

4.30 P.M.
Pepper Young—CBL
John's Other Wife—WJZ
A Friend in Deed—WABC

5.00 P.M.
School of the Air—CBL
Mother of Mine—WJZ
Backstage Wife—WEAF

Radio Log

CANADIAN CORPORATION

	M.	Ks.
CBL	357	840
CKCL	517	580
CBM		960
CBO		880

COLUMBIA SYSTEM

WABC	349	860
WGR	545	550
CFRB	475	690
WJR	400	750

MUTUAL SYSTEM

WOR	422	710
WLW	428	700
WGN	416	720

NATIONAL (Blue Network)

WJZ	395	720
WHAM	261	1150

NATIONAL (Red Network)

WEAF	545	660
CBL	357	840
WBBM	226	770

DAILY... MONDAY THRO' FRIDAY
CBL- 5.30 P.M. E.D.T.

Limited Engagement
GONE WITH the WIND
DAVID O. SELZNICK'S PRODUCTION OF MARGARET MITCHELL'S STORY OF THE OLD SOUTH
• A clash of wills more stirring than the conflict of armies! Proud, dashing Rhett! Tempestuous, wilful Scarlett!
FULL LENGTH! NOTHING CUT BUT THE PRICE
Here it is—unchanged—exactly as presented in its road show engagements! The picture that won 14 Academy Awards—more awards than any two pictures in history. The greatest screen entertainment of all time! See it now!
Directed by VICTOR FLEMING in TECHNICOLOR starring CLARK GABLE • VIVIEN LEIGH
LESLIE HOWARD
OLIVIA DeHAVILLAND
A SELZNICK INTERNATIONAL PICTURE
Screen Play by SIDNEY HOWARD
Music by Max Steiner
A METRO-GOLDWYN-MAYER RELEASE
Scarlett knew Ashley owed his love to another . . . but all her life she had yearned for this moment!
PRICES 40c UNTIL 2 P.M. 50c AFTER 2 P.M. CHILDREN 25c (MATINEES ONLY)
CONTINUOUS SHOWINGS • DOORS OPEN 11.15 A.M.
Come Anytime Between 11.30 a.m. and 8 p.m. and See the Complete Picture!
TO-DAY CAPITOL TO-DAY

Experiencing Radio Trouble?

Then phone us to send one of our inspectors and the necessary adjustments will be speedily made and your radio will be ready for the next favorite broadcast program. We have the facilities to do this type of work speedily and efficiently. We can correct any radio trouble that develops in your set. Our service charges are reasonable.

Johnston's
George at McDonnel
Telephone 4697

Now Showing Distinctive and Different Millinery

Exclusive but not expensive. Shop with confidence at

Jane J. Horsfield
MILLINER
444 GEORGE N.

Honest, Dependable Watch Repairing Service.

BERT AUSTIN
The Store where Jewelry Costs Less.
216 Charlotte Phone 5451

We Have Our Complete Range of Spring Made-to-Measure Samples

Order Your Suit Now
Priced from 25.95 Up

STAN. MACLEOD
MEN'S WEAR
George Street

HELP BY SAVING

Buy War Savings Certificates Regularly

Sam's Cut Rate
171 Simcoe Opp. King's Hotel

STOP—LOOK
HOUSECLEANING TIME IS HERE
—Put new hardwood floors down.
—Insulate with Rockwool
— REMODEL —
We carry complete stock of materials at all times.
Estimates Gladly Given

The PETERBOROUGH LUMBER CO., LTD.
Telephone 4655

Shop-O-Grams

INTERESTING - FASCINATING PROFITABLE

1. A Real Buy For One Week
2. We Have the Facilities
3. Your Smallest Order Is Appreciated
4. I Do Just This For You
5. Our Prices Save You Money
6. Our Service Is Better

$640.00 In War Savings Certificates

$260.00 In Merchandise Orders

Your Smallest Order Is Appreciated

SCOTT LUMBER CO.
Harold Scott, Prop.
Wm. Hamilton Bldg. Reid St.
Day Phone 9032, Nights 3025

SPECIAL
Small Boudier Lamps With Glass Bases
3.50
Full line of waffle irons, toasters, percolators and sandwich toasters.

Miller, Powell Co.
438 George N. Phone 6453

Many Suggestions Are Here For Bridge Prizes

Elliott's
REXALL DRUG STORE
393 George St. N. Phone 3549

---

14 PRIZES WEEKLY

RULES OF THE CONTEST

The "Shop-O-Gram" Page will appear in The Peterborough Examiner every Monday. In the numbered spaces of the heading there appears phrases or slogans which have been taken from the advertisements appearing on this page.

WHAT TO DO—The reader must find among the advertisements appearing on this page the ones from which the "Shop-O-Grams" have been taken. In making up a solution, first write down the number of the "Shop-O-Gram" as it appears in the heading. Then opposite the number write the name and address of the Advertiser from whose advertisement it has been taken. Repeat this for each of the "Shop-O-Grams." To make your solution eligible for entry, attach to it a receipt or label showing that goods or service have been purchased from any one of the Advertisers on this page.

AWARDING OF PRIZES from all correct and eligible solutions received during the week, 14 will be drawn. The first two will receive a War Savings Certificate of five dollars, the third and 4th merchandise orders of $3 and $2 respectively on any Advertiser on this page (mention in your reply what Advertiser you desire order on), while the next 10 will receive a ticket to the Capitol Theatre. SPECIAL PRIZES at the end of each 13-week period two special prizes will be awarded. These special prizes will be awarded to the two contestants who send in each 13-week period the greatest number of correct answers, accompanied by the greatest number of receipts from the largest variety of advertisers on this page. The first will be a War Savings Certificate of twenty dollars and the second a War Savings Certificate of ten dollars. The total given away for the year in War Savings Certificates is $640, and the total in merchandise orders is $260.

The first 13-week period is February 3 to April 28, the second May 5 to July 28, the third August 4 to October 27, and the fourth November 3 to January 26, 1942.

Replies must reach this office by noon next Friday. Address same to the "Shop-O-Gram Editor."

BIG REDUCTIONS ON 1940 REFRIGERATORS

GLEDHILL AND HUGGINS
179½ Charlotte Phone 5906

Custom Made Suits

For proper fit and good appearance a suit must be made to your measure by an experienced tailor. I do just this for you at prices to suit your pocket book.

TONY PEPE
CUSTOM TAILOR
181 Charlotte. Greene Bldg.
Phone 4295. Upstairs.

Locomotive Washer

Tubs and Stand, and year's supply of Rinso. Bargain for Cash.

OIL-ATERIA
182 Simcoe Phone 8484

CLEANLINESS AND COURTESY MARK EACH DELIVERY

The Peterboro Fuel and Transfer Co., Ltd.
Phone 4629
Nights 6729

Free! this helpful sample book of SUNWORTHY WALLPAPER

We will gladly send one on request

COLOR STYLE YOUR ROOMS IN MODERN TREND

Betty Moore is on the air Home decoration talks CBL Wednesday mornings 11.00

USE MOORE PAINTS for BEST RESULTS

Buy War Savings Stamps Regularly. Use our Cash Bond System.

Coleman Bros.
THE HOUSE OF COLOR STYLING
447 George Phone 4485

Beauty Need Not Be Costly

Some things of beauty are costly—but not all. To many, fragrant flowers are more lovely than diamonds and pearls. Always inexpensive here. We send flowers anywhere.

GEO. SORENSON
FflorIST
39 Argyle St. Phone 4462

MAKE YOUR OWN TERMS HERE

Equip your car now with Goodrich Silvertown tires for spring and summer driving. Do this NOW before prices take another jump. We'll be glad to check your battery—Come in today. We are also Tire Vulcanizing Experts and do expert mechanical repairs to all makes of cars.

Purchase your War Savings Stamps from Us.

SIMCOE SALES & SERVICE
Where Your Credit Is Always Good
SIMCOE and WATER STS. PHONE 7824

BETTER BREAD MEANS BETTER HEALTH

Try a loaf of our Bread today
You will like it.
Fresh Pies and Pastry Daily.

241 Dublin . WALKER'S BREAD. Phone 8834

Green Carnations For St. Patrick's Day

Carnations dyed green especially for St. Patrick's Day are most appropriate, we have shamrock and other suggestions.

PETERBOROUGH FLORAL COMPANY
436 Water Street Phone 6912

We do the most perfect dry cleaning possible. Our service is better than you expect.

CLEANRITE CLEANERS
173 Simcoe St. Phone 4302

C. C. M. BICYCLES AND OTHER SPORTING GOODS

T. H. ASHBY
200-204 Rubidge Phone 7993

CLEARING OF SCARVES

Clearance of Scarves—
Reg. 1.00 and 1.25, for **69c**

BOARD AND HUFFMAN
GENT'S FURNISHINGS
188½ Charlotte Phone 8773

PURSES

We have an attractive purse to complete your new spring ensembled. Priced from 2.50 up

BE SURE TO ASK FOR OUR CASH BONDS

ELSIE BENNETT
GIFT SHOP
345 George N.

Phone 6574 For Appointment

M. J. Roche R.O. **P. M. Roche** R.O.

Optometrists

188 Charlotte St. Phone 6574

Look in our window next time you pass—you'll see something to take home! Free delivery on telephone orders of 25c or over.

Quality Cake Shoppe
George St. Opp. Grafton's
Phone 8134

Every prescription compounded at Payne's receives skilled, exacting care. Only the freshest drugs are used.

Payne's Drug Store
362 George St. Phone 8643

For a Wave that's soft and flattering to individual features, Ask Us.

Madame Merriam
181 CHARLOTTE ST.
Open Evenings Phone 4852

ON CERTAIN OCCASIONS No detail should be overlooked. Birthday and Wedding Cakes made to order.

T. H. HOOPER
Confectioner and Caterer
414 George N. 601 George
327 George

Manicures, Facials, Skin treatment, tinting, Permanents, Finger Waving, etc. All executed with a deft skill.

PARIS BEAUTY SALON
184 Hunter W. Phone 5311

An All-Weather Service

No day is too rainy, no day too cold for us to be on the job, ready to fill your prescription promptly and rush it to your bedside. Rely on us.

NUGENT DRUG CO.
FRANK GREATRIX
386 George N. Phone 6824

It tickles the palate, is satisfying, and a real thirst quencher.

Green Label Ginger Ale in two sizes, 5 cents and 10 cents.

It is one of

BOORMAN'S BEVERAGES
(Two Sizes)

CLEANLINESS in every detail is the aim of this meat market. Coupled with efficient service, high quality, honest prices.

Richards' Meat Market
244 Charlotte St. Phone 8229

Friends Tell Us We Serve the Best Coffee in Town

PAYNE'S GRILL
374 GEORGE ST.

Why neglect broken auto windows, when we can replace them inexpensively and while you wait?

HUGHES AUTO WRECKERS - Phone 3213
Cor. Highway No. 7 and Monaghan Rd. Phone 3213

It's Pure and Nourishing

SUNSHINE DAIRY

For Quality and Service

50 HUNTER E. PHONE 7834

It's Full of Goodness

We operate a modern service station specializing in carburetion and ignition work. Tires and batteries. General repairs.

Park Hill Service Station
PARK HILL ROAD and WATER ST.
Telephone 6414

SOME PEOPLE

—make a business of permanent waving. With us Permanent Waving is an art. Phone for price and appointment.

Colin H. Althouse
406 George St. Phone 8475

Good Fresh Groceries and Meats

We are able to keep our stock fresh because we sell at low prices quickly and most of the lines are replenished at least once weekly.

LATIMER'S GROCERY
235 McDonnel St. Phone 3586

FREE

Choice of Tub, Tub Stand or 48" Aquadrain with every Washer.

Elcombe & Grottick
ELECTRICAL SALES AND SERVICE

All Records Broken

by George Formby's record sales—four latest releases just arrived—50c each.

KELCEY'S
George St., North of Hunter
"Records Broken Daily"

CLEANLINESS

We pride ourselves on the cleanliness of our store and the freshness of our meats.

A. W. JONES
97 Hunter St. Phone 5943

FOUND—a store where you can get high quality groceries and meats at prices that are very reasonable and service that is prompt.

R. HEALEY
GROCERIES and MEATS
591 LOCK PHONE 4935

Years of experience correcting foot trouble by installing flexible non-steel Arch Supports.

W. A. GREENSLADE
Expert Shoe Repairer
245 GEORGE STREET

WORK BOOTS

Solid leather Work Boots. Panco or leather soles. A real buy for one week only. Reg. 3.00 ..... **2.49**

Hickey's Shoe Store
169 HUNTER ST.

8-Piece Bedroom Suites, 69.50

See these suites before you buy

B. SWARTZ
FURNITURE
422 GEORGE N.

If you want shoe repairs that are sure to please — add months of wear—bring your shoes to us. We dye shoes also.

Hopkins Shoe Rebuild
292 Charlotte Phone 6323

Modern machinery enables us to do the job faster and better. Our prices save you money.

Peterborough Welding Works
226 George Phone 3897

TOPCOATS
Smart New Tweeds Correctly Styled
21.50 to 35.00

THE MEN'S STYLE SHOP
136 HUNTER ST. W. PHONE 9923
Bob Sager and Art Bacon, Proprietors

OAK FLOORING

The best oak flooring comes from the Southern States. There is a possibility before the end of this year, due to the exchange situation, that this most excellent oak will not be allowed to be imported. Therefore it would be wise to plan to lay new oak floors now while there is still quantities available. Prices have not advanced — a room 10 x 10 would cost approximately $9.50 for the flooring.

George at Rink **H. R. SCOTT LIMITED** Telephone 4638

Clean Even Heat

It will be a pleasure for us to show you the very newest in electric ranges, Westinghouse of course.

McCANNAN
ELECTRICAL SALES
140 SIMCOE STREET

LENTEN FISH SPECIALS

Fresh Haddock Fillets, Fresh Pickerel Fillets, Fresh Caught White Fish, Fresh Halibut, Goldeneyes, Cod Roe and many other choice lines.

ANTHONY'S FRUIT MARKET
George Street Telephone
Under the Town Clock 7684

Moto-Master Spark Plugs **39c** Save Safely at

Canadian Tire Corp.
ASSOCIATE STORE
I. H. Keefer, Prop.
342-4 Water St. (Opposite
'Phone 8281 Market)

WHITTINGTON'S-- For Service

Your car will get plenty of service because our staff are well trained in their work. Drive in today to one of our three stations.

Whittington's Service Station
398 Aylmer. 'Phone 5463
16 Lansdowne E. 'Phone 3955
Port Hope Highway 'Phone 4011

SHOP-O-GRAM PRIZE-WINNERS — MARCH 3RD, 1941

1. Mrs. L. Bonney, 162 Park Hill Road, $5.00 War Savings Certificate
2. Alice A. Gynane, 118 Aylmer St., $5.00 War Savings Certificate
3. Mrs. Ruth Maynard, 6 Hartley Avenue, $3.00 Merchandise Order
4. Marcel Courneya, 63 Olive Avenue, $2.00 Merchandise Order

WINNERS OF CAPITOL THEATRE TICKETS

5. Doreen Chambers, 651 Aylmer Street
6. Mrs. G. A. Jefford, 92 Dufferin Street
7. Mrs. K. H. McClellan, 377 Water Street
8. Mrs. Viola Quick, 63 Western Avenue
9. Mrs. M. G. Ellis, 136 London Street
10. Marcelle Hynes, 669 Rogers Street
11. Anne Boyle, 572 Charlotte Street
12. T. E. Edwards, Apartment 6, 173½ Hunter Street West
13. Mrs. L. Smith, 112 Sophia Street
14. Mrs. J. H. Hall, 577 Bethune Street.

ARE YOUR ROOMS DULL?

It doesn't seem possible . . . but rooms do take on such a rich appearance when they have been redecorated. Come in and see our grand selection of wallpapers and paints.

Trebilcock Bros.
BOOKS and STATIONERY
Wallpapers-Paints-Stationery
409 George N. Phone 6803

Nothing Is Too Small For Us To Deliver

P. GOSSELIN
TWO STORES
Hunter at Aylmer Phone 5132
Hunter at Queen Phone 9258

Canary Breeder Supplies

We have a complete stock of canary breeder supplies including Hen Canaries, Breeding Cages; Nests and Linings; Nestling Foods; Eggs and Cod Liver Oil Foods; Oyster Shell, etc.

Peterboro Pet Shop
"Everything for Pets"
178 Simcoe Phone 7372

Delicate silks require the extra care of experienced Dry Cleaners. That is the only kind we employ.

GRANT'S CLEANERS
"Whose Cleaning Is An Art"
285½ George N. Phone 5532

BESIDES DRUGS

—We sell toiletries, stationery, sick room supplies, magazines, papers, ice cream—soft drinks —tobaccos. Prompt free delivery day or night.

Fuller's Drug Store
236 McDonnel St. Phone 9235

HAVING A PARTY?

Probably you will want some ice cream, why not phone us adn tell us when you want it? You can depend on our delivery service.

McLeod's Drug Store
55 Park N. Phone 7745

Meal Planning Ever Tiresome?

When the old question, "What to have for dinner?" becomes tiresome, come here. Our shelves are loaded with unusual foods that will surprise you. Prompt Delivery.

GORDON HUDSON
South End Butcher & Grocer
Lock and Lansdowne Streets
Phone 3553

Whether it be for free air, or a gallon of gas, we're glad to serve you.

WILLIAMSON BROS. Shell Service Station
500 George South Phone 8635

Our Hostess Dept. is Spotlessly Clean and our Baking is always fresh. Try it today.

PORTER S. WHITE CO.
346 Charlotte Phone 5715

Our work, service, and price has won many faithful customers for us.

Johnson's Cleaners and Dyers
"Spend-a-little — save-a-lot"
627 Chamberlain Phone 9851

Mixed Hardwood $4.00
Mixed Wood $3.50
½ Cord

Curtin's Wood Yard
Chamberlain St.
Phone 8650 Res. 3396

Get Your Receipt To-day

At our store, whether it be a scribbler, package of cigarettes or a loaf of bread you can get it here.

Ingham's Cash Store
137 Benson Phone 7115

SUEDE SHOES CLEANED 25c UP

Suede Shoes made to kid finish, 50c up

M. VENERANDA
166 Simcoe Phone 6102

No Waiting—No Delay

Our business is built on service. When you need a car in a hurry—give us a call. 24 Hour Service.

DRUMMOND TAXI & STORAGE
421 Water St. Phone 7540

The Peterborough Examiner

VOL. LXXXV, No. 58 — PETERBOROUGH, MONDAY, MARCH 10, 1941 — PAGE 9

MAIN STREET TOPICS

WINS SWIM MEET.

Jack Thirnbeck was successful in wining the handicap shield for the month of February, in the Y.M. C.A. junior competition.

SIGN OF SPRING.

Seeing a chipmunk in the trees at Jackson Park this morning, R. L. Orde, caretaker of Jackson Park, telephoned the Examiner that this is a definite sign of Spring, and that winter may be considered as definitely on the wane.

MENINGITIS PATIENT.

A young patient with meningitis was admitted to the Queen Mary Isolation Hospital over the week-end, the first of its type since Dr. L. A. Clarke assumed the duties of Medical Officer of Health. There is also a new scarlet fever case, and some German measles.

CLUB COMPETITIONS.

Ski competitions in most of the classes were held by the members of the Peterborough Ski Club at Bethany and Nassau over the week-end. A good turnout of the members evidenced the interest in the runs this year and it is expected that several of the club championships were broken. As yet, no figures have been released, because the scores have not yet been computed.

THE FUND GROWS DAILY

Many splendid co-operative efforts of all kinds continue to help swell the fund for British War Victims. At this time F. G. Mann points out that individual contributions, no matter how small, are welcome. Contributors may use a pen name if they wish for public acknowledgement of any donations, or they may give their right name, which is of course the better way.

INTERSECTION ACCIDENT

Two cars were damaged in a traffic accident at George and Charlotte street Saturday. Antoine Valade, 232 Rubidge street was driving south on George street when his car collided with the rear of another machine driven by Arthur Thompson, Aylmer street, which had stopped at the Charlotte street intersection. Valade's bumper and windshield suffered and the rear bumper of the other car was damaged.

WAR SAVERS

Peterborough citizens were interested to see in George street this morning, one of the huge moving trucks operated by Smith Transport decorated with war scenes and advertising war savings. One side of the vehicle depicted a steamer, having been torpedoed, sinking, and the other side had a bomber painted onit. The words "War Savings" were given prominence on the truck and with its size the affect was remarkable.

SPLASHERS BEWARE

A few motorists in this city and particularly truck drivers, are going to have a few dry cleaning bills to pay if they don't slow down when they drive through pools of water on the city streets. Several residents of Ashburnham have complained that motorists driving across the Hunter street bridge drive so fast through the pools of water that pedestrians have to hug the wall of the bridge to avoid being splashed. Police promise prompt action if given license numbers.

GIVE HORSES A CHANCE.

Local riders of saddle horses get scant consideration from motorists, according to comments that are heard from time to time. "Horses are not mechanical things like the cars, taking no notice of what passes them," one rider said today. "Some car drivers seem to try to skim by as closely as they can without actually striking a horse, and that is because they never have had anything to do with one themselves. It is just as easy to swing out a little bit as a margin of safety, even as a precaution against the possibility that one of these saddle horses may be frightened and swerve into a car that comes too close, and the one may be killed. A little thoughtfulness is all that is needed to avoid a mishap of that kind."

TRUCK DAMAGED

Jopling Brothers delivery truck was parked at the rear of the store Saturday when a car owned by James Healey, R.R. 3, backed into the rear of the truck, damaging it somewhat.

JUST AROUND THE CORNER

Flocks of wild geese and ducks have been seen during the past week, winging in typical V formations and on Saturday a large flock of geese wheeled over the city in a northerly direction. The optimists look on this as sign that spring is just around the corner.

HE WAS REMANDED

When a local man appeared in court this morning to answer a charge of drunkenness as a second offender he pointed out that his case had been adjourned until tomorrow. However, he was then charged with creating a disturbance and on that charge was remanded until tomorrow.

BROADCASTS TO-NIGHT

Daphne du Marier, author of "Rebecca" and "Come Wind, Come Weather," is scheduled to broadcast to Canada this evening at 7.45 over the CBC network. Her topic will be "Britain Behind the Scenes," and she will be broadcasting from an air raid shelter. Miss du Marier was scheduled to broadcast a week ago Saturday, but interference forced the broadcast to be cancelled.

W. B. GORDON IS SPEAKER

W. B. Gordon, young Peterborough lawyer, gave an interesting and highly instructive talk on parliamentary procedure and how to conduct a meeting, at the regular Sunday afternoon session of the H.N.S. public speaking class yesterday. About fifty men and boys attended Jack Primeau introduced the speaker and Paul Roche voiced the thanks of the Club.

NICER IN APRIL

John J. O'Brien, a transient, who is not an unknown figure in local police court circles, appeared before Magistrate O. A. Langley, K.C., in police court this morning on a charge of second offence drunkenness. A plea of guilty resulted in a fine of $50 or one month in jail. "Could you give me a little time to get the money for my fine" O'Brien asked. "It must be paid immediately," replied Magistrate Langley. "It will be nice weather by April 10," he added.

SKIDS INTO CAR

When H. S. Finnie, 19 Dennistoun avenue, who was driving west on Hunter street in East City Saturday he slowed down to stop for a passenger and a truck driven by Gerald Lowes, R.R. 6, Peterborough, also travelling west skidded on the slipper street when the brakes were applied, colliding with the rear of Finnie's car, the rear bumper and trunk carrier suffering. The grill of the truck was damaged.

JACK OF ALL JOBS

Policemen in this city apparently are called on to do al manner of jobs, even to helping the Board of Works department keep the water flowing off the city streets. On Sunday afternoon Detective Sergeant Wiliam Meagher and Constable Clair McGillen were seen wielding shovels on Hunter street east opening a drain to a catch basin so that a large puddle of water might drain off. Rumor has it too, that a wild driving motorist ducked the pair before the job was finished.

HEALTH POSTERS

The north window of Hall's Store is brightened today with a display of art posters produced by students of the Collegiate Institute in a competition sponsored by the Peterborough Health Department. The winners are Marion E. Barrett, June Freeman, and Jack W. P. Harvey, and honorable mention is made of the work of June Willis and Barbara Wyatt. The posters were judged by Charles Saunders, and it is understood that some of them will be used next fall in another special edition of the Examiner which Dr. Clarke has in mind.

SALESMAN WANTED

For Further Particulars

Call 4816

Paige Rowell

172 HUNTER W.

Between 9 and 5

Office Closed 1 o'Clock Sat.

GET A $100 LOAN

Repay $7.78 a month

No Endorsers Required

Loans made on furniture or auto. No credit inquiries of friends or relatives. Money usually the same day.

Cash Loan You Get	Amount You Pay Back Each Month Including All Charges: 4 mos. loan	8 mos. loan	12 mos. loan	15 mos. loan
$ 50	$ 7.88	$ 4.10	$ 2.84	
50	13.13	6.83	4.73	
80	21.01	10.92	7.56	
100	26.26	13.65	9.46	$ 7.78
125	32.83	17.06	11.82	9.73
150	39.39	20.48	14.18	11.67
200	52.52	27.30	18.91	15.57
300	78.79	40.95	28.37	23.35

Other loans up to $500 available

Instalments based on prompt repayment and include charges of 2% per month as authorized by the Small Loans Act, 1939. *We guarantee* there is nothing else to pay. Phone or call to apply.

HOUSEHOLD FINANCE

—Corporation of Canada—

Established 1878

PETERBOROUGH, ONT.

Second Floor, Lansfield Block

177 Charlotte St., Opp. Lebkicher

M. E. Holt, Manager — Phone 5841

Obituary

JOHN FRANCIS LEESON

A lifelong resident of Douro Township passed away early Monday morning in Nicholls Hospital, in the person of John Francis Leeson. He had been ill for a short time only, and his passing comes as a shock to his many friends.

Born at Nassau 67 years ago, Mr. Leeson had farmed in his native township all of his life until a few years ago when he became a foreman for the county roads. He was the son of the late William Leeson and the late Mary Hetherington, and husband of Martha Jane Newell, who predeceased him some years ago.

He was a member of Mark Street United Church.

Surviving are four daughters, Mrs. Joseph McGee of Peterborough, Mrs. E. Sparling, Toronto; Mrs. Percy McNaughton of Nassau, and Miss Viola Leeson of Toronto; one son, Jack of R.R. No. 10 Peterborough; and one sister, Mrs. George Hall of Otonabee.

The funeral will be from the residence of his daughter, Mrs. Percy McNaughton, Nassau, on Tuesday, at 3.00 p.m.; Rev. E. W. Rowland of Mark Street United Church will officiate, and interment will be in Little Lake Cemetery.

Visitor Drowns

WEST VANCOUVER, B.C., March 10—(CP).—George King, a visitor from California, was drowned and three other persons rescued yesterday when their canoe capsized in Burrard Inlet as they attempted to negotiate the first Narrows entrance to Vancouver harbor.

Indecent Books Not Found; Plenty Of Trash

Taking for his text Paul's words to Timothy, asking him to bring to him the lost cloak, the books, and the parchments, Dr. E. W. Young spoke to St. Andrew's congregation Sunday night on: Literature, Decent and Indecent.

He began by showing that the books of that time were really rolls, made probably from animal skins, and in some cases from papyrus leaves taken from the banks of the River Nile. These were the possession of the privileged few, whilst the masses were ignorant and unlettered.

He spoke of the two requirements of human life, the cloak to cover the body, and the books to furnish the mind. Many persons gave much thought to the clothes they wear, but little concern to the literature they read. The cloak has often obscured the book, and the latter is the more important of the two. There are people whose bodies are well clad, but whose minds are shallow. It is a false sense of values which concentrates on the decorative and neglects the cultural side of life.

Dr. Young went on to speak of the various types of good literature available today. The newspaper with its story of the world in which we live. No man is uneducated who reads the papers regularly. Magazines are an advance on papers, in that the articles are longer, and are selected for the discussion of definite subjects.

Finest Contribution

The book, however, gives the finest contribution to human knowledge. In a book the author passes forth his best thought. It is far more enlightening even than conversations with literary men.

An outline was given of the merits of different kinds of literature. The novelist unfolded his plot of human life. The historian brings to us the drama of human life in the past. Mr. Churchill says that history is the best antidote to pessimism, and finds in it lessons for the present and the future. There are popular works on science, poetry and essays with which young people should be familiar. Ruskin says in "Sesame and Lilies" that we talk with the groom and the stable boy in the coach house and fail to enter the castle to talk to the duke and duchess in their gilded apartments. There are books of the moment and books for all time. There are few great speeches in the British House of Commons in which illustrations from the Bible are not used. The speakers know that their audience will understand the allusion. Young people sometimes imagine that when they have left school their education is completed, whereas it has only begun. To get a livelihood is not as great a boon as to gain a real life with wide interests and noble outlook.

Not in Peterborough

Speaking on indecent literature, Dr. Young said that he had failed to find it on the bookstalls in Peterborough, "most of what I bought is trash, but that is the worst that one can say about it."

There were stories of ill-conceived, hasty marriages which went on the rocks. These pictures were all right. If one came looking for evil, one might find it, but it did not appear upon the surface, and most people do not study pictures closely. They only glance at them.

There are some art magazines published which contain many beautiful pictures, and beauty is one of God's attributes. Some of these, however, are of doubtful morality. The artist sees nothing in them but the beauty of the man body. His fine sensibility, however, has little counterpart in the mind of the ordinary man or woman. God made very few artists. Exhibitions of these nude figures were given some years in the Fall fair in an Ontario city. Crowds of young people trooped in to see them with a sensual leer on their faces. They wanted to see things they had never seen before. Curiocity may be carried too far. There are some sights that should be forbidden. A book had come into his hands a few days ago that was utterly vile. These books are handed around in some colleges from one student to another; at least that was the history of this book.

Taints and Corrupts

The worst feature of indecent literature is that it taints and corrupts the imagination. We have known people who ran riot in their early life and later on were led to a right mind. They never could get away, however, the blight of their early life. We should not expose ourselves unnecessarily to temptation. If we put our hands into the lion's mouth we are apt to be bitten.

Joins Nurses-In-Training

CAMPBELLFORD, Mar. 10. — (ENS). — Miss Margaret McCulloch, daughter of Mr. and Mrs. Robert McCulloch, was honored by friends in Seymour Township at a tea and quilting held at the home of Miss Jessie Anderson. Mrs. James Clark read an address in which tribute was paid to Miss McCulloch for her interest in community work, and Mrs. Douglas Rutherford presented her with a lovely morocco-bound travelling set on behalf of the Ladies' Aid. Miss McCulloch, who left last week to enter as nurse-in-training at Nicholls Hospital, Peterborough, responded appropriately.

Bomb Splinters Riddle Cabin Near Petawawa

"We're being bombed—pray as hard as you can." This injunction was not given in a London bomb shelter, but in the kitchen of a Quebec farmhouse, across the Ottawa River from Petawawa camp. That's how Mrs. Baptiste King reacted when two 500-pound bombs dropped in the front yard of her nephew's house where she was minding the children. The double blast came as she sat by the stove rocking her nephew's small baby. Three other children of her nephew and two children of her own were playing on the floor and outside. The bombs dropped accidentally from an R.C.A.F. plane. At LEFT is the cabin farm home of William Meeham, where Mrs. King was minding the children. A bomb fragment pierced the 12-inch logs and tore through the attic of the roof. Another fragment whistled through the kitchen, narrowly missing the occupants. At RIGHT is Mrs. King's home, in which all the window-glass on the side facing the Meeham's cabin, 200 yards away, was blown out. CENTRE is an aerial view, showing what happened when the bombs dropped. The bomb craters and the two houses are indicated by the arrows.

Various Types Of Aircraft Are Described

A description of the different tpyes of aircraft used by the British and German Air Forces was given by Pilot Officer Gerald Wooll at to-day's luncheon of the Peterborough Rotary Club. Pilot Officer Wooll, who is home on furlough after many months' service with the coastal command of the Royal Air Force illustrated his address with pictures of the various aircraft used by the opposing air forces, giving the characteristics, speed, climbing speed, armament and use of these machines. British Spitfires, Hurricanes, Blenheims, Wellingtons and other types were pictured as well as German Messerschmitts, Dorniers, Heinkels, etc. The speaker told how all these machines could be identified in the air.

Pilot Officer Wooll was introduced by Rotarian J. L. Gillespie and the thanks of the club were extended to him by Rotarian Ross L. Dobbin.

President T. J. Carley announced that thanks had been sent by the Liverpool Rotary Club for entertaining the relatives of the Liverpool members at Christmas and also that a message had been received from the New York Rotary club congratulating the Peterborough club on its 20th birthday this month.

Cavan Societies Meet Together

CAVAN, March 10 — (ENS). — Cavan W.M.S. and W.A. held their monthly meeting at Miss Annie Tinney's home on Thursday afternoon.

Mrs. W. E. Honey conducted the devotional period. The theme was, "Thy Kingdom Come." Mrs. Ray Syer read an article on Christian stewardship. It emphasized the fact, that we are not only stewards of money, but also of our time and talents. Mrs. F. M. Staples read an article on "Christian Women at Work in Korea." There was discussion concerning the special W.M.S. Easter service.

A quilt top, batt and lining for the same was donated and plans made for quilting it for the annual W.M.S. bale.

Miss A. Tinney presided for the W.A. period.

Reports were given of the series of pot luck dinners under the auspices of the W.A. during the past two months. Twenty dollars were added to the W.A. treasury by these social functions. Plans were made for the annual pancake social, which this year will be held on the evening of March 19. A committee to make arrangements for supper and program includes the president, Miss Tinney, Mrs. L. Pritchard, Mrs. K. Braithwaite and Mrs. M. Byers.

An invitation from Mrs. James Douglas to hold the April meeting at her home was gratefully accepted.

Afternoon tea was served by the W.A., which gave the opportunity for a half-hour of visiting and added $2.90 to the W.A. funds.

A sale table brought $2.50 for the expense fund of the W.M.S.

There were twenty-seven ladies present.

Koreans are indignant over Japan's "Japan-Korea One" campaign.

With Anti-Tank Unit

L-Bdr. Wilfred Jones who is serving with the 4th Anti-Tank Battery now stationed on the east coast. He is the son of Mr. Wilfrid Jones, Sr., 164 Gordon avenue.

Gordon S. Evans Dies Out Skiing

Gordon S. Evans, of A. E. Wilson and Company, Ltd., insurance brokers, Toronto, was stricken with a heart attack while skiing at the Summit Club near Thornhill, and died before medical help could be summoned

Mr. Evans is well-known here, having covered the Peterborough district for his company since entering their employment in 1928. He looked after the public liability insurance for Peterborough county and for several of the townships and for the city of Peterborough as well. He was well-known to all members of the county council and city council, and was genuinely well liked by all. He had a nice manner and his advice in matters concerning insurance was sound.

He was a close friend of Alderman Herbert Bradburn, who was his classmate at the University of Toronto and they played rugby and baseball on the same teams during their college days.

36 Years Old.

Mr. Evans was 36 years of age and his wife was skiing with him when he collapsed. He was born in Toronto, where he received his early education, then attended University of Toronto, graduating in 1927. He was active in sports, playing baseball, hockey and basketball at college. He played quarterback with the junior O.R.F.U. and later in 1926 held the same position on the senior O.R.F.U. team U. of T.

He joined the firm of A. E. Wilson and Company in 1926, and a few years later was appointed a director. His home is at 31 Elmsthorpe Avenue.

Surviving are his widow; two children, James and Janet, and his parents, Professor and Mrs. George A. Evans, of Toronto.

Germany shipped only $3,043 worth of dolls to the United States in the first 10 months of 1940.

War 25 Years Ago

By The Canadian Press

March 10, 1916—Germany declared war on Portugal. British attempting to relieve General Sir Charles Townshend's force at Kut-el-Amara fell back on River Tigris owing to lack of water. King of Belgium conferred Grand Cordon of Order of Leopold on Sir Robert Borden.

R.C.A.F. Interviews Prospective Recruits

As the doors opened into the committee rooms of the City Hall on Monday morning, a group of anxious young Peterborough men sought an interview by the recruiting officers of the Royal Canadian Air Force. The quest for men will continue until Tuesday evening, and it has been announced that the officer and N.C.O.'s doing the job will return to Peterborough each month in the future.

It has been proven that this method of recruiting is bearing fruit. More and more young Canadians are thinking seriously of the R.C.A.F., and when the recruiting office is brought to them, so to speak, it is said that more apply. The old method by which men were obliged to go to Toronto to seek enlistment would seem to be outmoded, as in the present set-up it is not necessary for them to take time off their jobs except for the hour or so necessary for the arranging of an interview.

Flags Intertwined

OTTAWA, March 10—(CP).—The Stars and Stripes was intertwined with the Union Jack in St. Barnabas Anglican Church last night as Rev. H. W. Browne led the congregation in prayers of thanksgiving at passage of the Lease-Lend Bill at Washington. Prayers were said for President Roosvelt and the United States National Anthem was played.

Decorations, Icing Used On Wedding Cake Now Placed On Cake For Golden Anniversary

When Mr. and Mrs. Taylor, Warsaw, celebrate their golden wedding on Wednesday they will cut a cake that will be a replica of the one that was supplied for their marriage 50 years ago. To be more accurate, the cake will be more than a replica, for part of it will be the original cake. The icing and ornaments in fact will be the same that were used in 1891 when Mr. and Mrs. Taylor were married. The cake and the icing and trimmings were made on that occasion by T. H. Hooper. The cake was scooped out of the icing and the latter preserved, and now the Hooper firm which made the first cake have completed another for the golden wedding, using the original ornamentation. The new-old cake was on exhibition in the middle Hooper store last week.

Douro Citizens Contribute $75 To Aid Fund

Douro took the spotlight today in the list of contributors to the British War Victims' Fund when three separate organizations turned in substantial donations. Apparently these people have been working quietly at raising money for the fund and the first intimation F. G. Mann had of it was when they walked in and handed over more than $75.00.

The Catholic Women's League of Douro Church contributed $41.80, and the pupils of school section No. 3, Douro, added $10.00 which is a splendid piece for work by pupils. A dance sponsored by the Douro Township Council brought in $24.10 more for the fund, and was handed over by Garfield Crowe.

The Dramatic Society of School Section 11 sent along a contribution of $9.57.

Sponsor Dance

On the 17th of March, a St. Patrick's Day dance is being sponsored by the local branch of the Canadian Department Stores and all proceeds go to this fund. Invitations have been sent to all branches of the store and it will be real Irish night, with green ties galore. There will be a $5.00 War Savings Certificate for a door prize and the prizes for novelty dances will be War Savings Stamps. Tickets are $1.50 and may be obtained from any member of the CDS. staff or at the store office. Jimmy Duffus and his band will provide the music.

He's Got Something

Charley Herkimer, unofficial industrial commissioner of Buckhorn comes to bat today with a good idea, aimed at benefitting the War Victims' Fund.

With the announcement of donations for the fund of birds, cages, cows, canoes, tea services, dogs and many other items, which have been either sold at auction or raffled off, Mr. Herkimer has turned his mind to summer and suggests the building of a cottage on one of the lakes to the north of Peterborough. Tickets could be sold, Mr. Herkimer believes, like hot cakes and an amount in the hundreds of dollars would be realized.

If the venture began now, the cottage would have an occupant this summer, and perhaps would open the way for another of similar nature while the expected wave of American tourists are in the district. These tourists would no doubt welcome the opportunity to help the British Victims of Hitler's War and at the same time take the chance of winning a summer home on a beautiful lake.

The list to date is follows:

Previously acknowledged	$10,130.49
Proceeds Dance, sponsored by Municipal Council of Douro Township, per Garfield Crowe	24.10
Pupils of S.S. No. 3, Douro	10.00
G.K.F. (4th donation)	10.00
Catholic Women's League, Douro	41.80
A Friend from Crawford's Grove	10.00
Dramatic Society, S.S. No. 11, Peterborough	9.57
Carl B. Banks, Hamilton	1.00
Total to date	$10,236.96

'Road' Elephant Dies

AMHERST, N.S., March 10—(CP)—The Maritime Provinces lost their only resident elephant and the road department a trusted helper when "Lindy" died here Saturday. A circus performer, she has been kept here since her owner, Jan. W. Schultz, was interned as an enemy alien last Spring. Lindy earned her keep in the Winter by opening up snow-clogged roads in this district.

Women's organizations in India have a new campaign for the education of women of all classes.

Wolf Bounty Increased By Ten Dollars

Wolf hunters can start their campaign of extermination any time now, and expect a suitable remuneration for their work, should they nab a wolf or two in the wilds of Peterborough county.

This morning word was received by Miss Jennie Batten, county clerk and treasurer from the Ontario Department of Game and Fisheries, that the bounty on wolves had been raised from $15.00 to $25.00. This change is effective from March 1st of this year, although the bill is still under consideration.

Formerly the county paid $7.00 and the government $6.00, but no mention has been made as yet on how the bounty will be divided. It is thought that the Government will assume a proportionate share.

Fewer Bounties Claimed.

The action was taken because there has been a marked falling off in the number of bounties claimed this year and since the war started. Enlistments and a stepping up of the industrial wheels has taken men from the woods and trap lines but the wolves are just as numerous, perhaps a little more so than a year ago.

For some time back, conservationists and sportsmen have been clamoring for an increase in the wolf bounty, because wolf packs have been harrying the deer in the Crown Game Preserve and at other points throughout the county. The Government hesitated to raise the price because Quebec province was paying a lower bounty and it was thought some bootlegging of furs between provinces might take place. However, today conditions are such that the action is imperative if the wolf population is to be kept down and wolf hunters will get the benefit of it.

Call For Diver On New Bridge

After getting a large portion of the steel work of the footbridge across the river at London street into position, the contractor doing the work ran into an unexpected snag last week that has delayed the job. In placing the pier closest to the west bank of the river, difficulty has been experienced in getting the pier level, owing to a pile of stones at the bottom. A diver was at work all day Sunday trying to improve the footing on the bed of the stream so that the pier can be placed satisfactorily. Once that is done the task of erecting the steel work can be completed before the ice goes out and after that the completion of the structure will be a comparatively simple task. Hundreds of citizens visited the scene yesterday and watched the diver at work.

Boy Robber Gang

MONCTON, N.B., March 10 — A series of thefts here has been solved with the rounding up of 11 boys ranging from 10 to 15 years. They appeared in Juvenile Court Saturday charged with theft of baby carriages, skiis, cigarettes, pastry and numerous other articles and were remanded for a month.

JOHNSTON'S

George St. at McDonnel

Open Evenings

CONCERT!

The Madrigal Singers

CONDUCTOR, DOROTHY ALLAN PARK

ASSISTING ARTISTS

Gordon Hallett and Clifford Poole

DUO PIANISTS

COLLEGIATE AUDITORIUM

Tuesday, March 25, 8.15 p.m.

Tickets $1.00 — Students' Tickets 50c — No Reserved Seats

Mason & Risch Concert Grand Piano Used

USE THE EXAMINER CLASSIFIED COLUMNS FOR QUICK RESULTS

Bring or Phone your Ad–Dial 4641–to the Ad Taker Before 1 o'clock Daily and on Saturday, 10 o'clock. Rates Low as 1c per word.

Births Marriages In Memoriam Cards of Thanks Deaths

BORN

RIDLEY.—On March 6, at St. Joseph's Hospital, to Mr. and Mrs. E. C. Ridley, the gift of a son.

DIED

GRAY, William.—After a brief illness in Cavan, Ontario, on Saturday, March 8, William Gray, beloved husband of Louise McIvor in his 73rd year. Funeral service will be held from his late residence, Lot 13, Con. 9, Cavan, Ontario, on Monday, March 10, at 2 p.m. Interment, Millbrook Presbyterian Cemetery.

LEESON, John Francis.—On Monday, March 10, 1941, John Francis Leeson of Douro, at Nicholls Hospital in his 68th year, husband of the late Martha Jane Newell. Funeral, Tuesday, March 11, at 3 p.m. D.S.T. from the residence of his daughter, Mrs. Percy McNaughton, Nassau. Interment, Little Lake Cemetery. Rev. E. W. Rowland officiating.

McCOLL, Clifford Gordon, aged 18, at St. Joseph Hospital, Peterborough, Sunday, March 9, 1940, youngest son of Mr. and Mrs. Hugh McColl, Apsley. Funeral will be held at St. George's Church, Apsley, on Tuesday, at 2.30.

IN MEMORIAM

TORRANCE.—In loving memory of our little daughter, Frances, who fell asleep March 10, 1936, in her fifth year.

We leave thee in the keeping
Of the Tender Shepherd's care.

—Ever remembered by Mother, Father, Sisters and Brothers.

CARDS OF THANKS

Mrs. Schell wishes to thank the sisters, nurses, attending doctors, relatives and friends for their kindness shown her during her operation in St. Joseph's Hospital.

Mrs. Walker and daughter, Mrs. McKinnon wish to express their sincere gratitude to all kind friends and neighbors for their kind expressions of sympathy, spiritual offerings and flowers, also those who so kindly provided cars at the time of their recent sad bereavement.

FLORISTS

TURNBULL'S FLOWER SHOP
Cut Flowers, Funeral Designs, Potted Plants. Service at all hours. 441 George St. 'Phone 7583—Nights 8586

THE PETERBOROUGH FLORAL CO
Flowers Delicately Arranged For All Occasions.
436 Water. Telephone 6912—Nights 6746

COMING EVENTS

First insertion, 20 words or less, minimum charge, 50c. Subsequent consecutive insertions, 40c per insertion. All over 20 words, 2c per extra word per insertion.

LECTURE by Mr. Norman Wilks, M.C., Hon. R.C.M.; subject, "Music in Everyday Life," Wednesday evening, March 12, 8.30, in Green Room, Y.W.C.A.; auspices, Peterborough Music Teachers' Association.

PETERBOROUGH WORKERS and Unemployed Association. Social Games To-night, Moose Hall, 8 o'clock. Blankets, meat, eggs and bacon, fancy pillow cases. Admission, 25c.

BAND CONCERT by Peterborough Brass Band, Legion Hall, Friday, March 28, 8 p.m. Admission, 25c. Conducted by Bandmaster W. Hughes.

J. S. EASON, Toronto (Editor, Periscope"). Public (Blackboard) Lecture. "Anglo-Saxondom Unsheathes Her Sword," Y.M.C.A., Tuesday, March 11, 8 p.m.

U.F.O. DANCE, Thursday, March 13, Co-op. Hall. Red Moncrief's Orchestra; round and square dancing. Invitation.

ANNIVERSARY TEA, 57th Regiment Chapter I.O.D.E., to be held in Officers' Mess, Armouries; Wednesday afternoon, March 12.

COLUMBUS HALL, Social Evening, Tuesday, March 11. Special prizes each night. Everybody welcome.

A.O.F. HOSPITAL BOARD will hold their Annual Meeting on Tuesday, March 11, in Business and Professional Women's Club Rooms, 8 p.m.

RUMMAGE SALE.—Salvation Army Tuesday, March 11, 2.30, Aylmer street entrance.

PERSONALS

WILL MRS. ALICE COOPER PLEASE get in touch as soon as possible with the Executors of her Father's Will, Lancashire, England?

IF YOU ARE TIRED FROM OVERwork, long hours, or worry, take IDAPHOS, the Nerve Tonic with Vitamin B. $1.00 the Bottle. Dial 9613 or 8342, Borland's Drug Stores, for Delivery.

Piano Tuning

PIANO TUNING. ARTHUR COLLISON. Dial 6765.

Custom Tailoring

DOES YOUR COAT OR SUIT NEED Altering? Have it done now. Tony Pepe, Greene Building. Dial 4295.

CLASSIFIED ADS BRING QUICK RESULTS

PERSONALS

3a Hairdressers 3a

PARIS BEAUTY SALON— ANNIVERsary Specials: Perm. Wave $1.95, End Perm. $1.00. Other Perm 20% Off. Includes Shampoo, Fingerwave, Scientific Testing, Tapering. Opposite B. T. Co. Telephone 5311.

SHAMPOO 25c, STYLED FINGERWAVE 25c. "Barbara," at Downer's Beauty Shop.

VINCENT MARINO, HAIR-STYLIST AT Mary Marino Beauty Salon — Our $5.00 Oil-Wave Special $3.50. Hair Conditioning and Facial Treatments. 8663.

FOR SALE

4 Miscellaneous 4

KERMAGH MARINE ENGINE IN GOOD order, 12 H.P. Apply Clarence Foster, Lakefield.

WHITE ENAMEL MERCURY RANGE, Water front Reservoir; burns Coal or Wood. For further particulars, inquire Mrs. McKenzie, Lakefield, Ontario.

USED DOORS AND WINDOW SASH, also Verandah, for Sale. Inquire 296 Park Street.

FULL LINE OF CULTIVATING MAchinery. Vince Franks, R. 1, Omemee.

WHITE PRAM, CHEAP FOR CASH. Apply 282½ Sherbrooke Place.

QUEBEC CIRCULATOR STOVE. Banks' Bicycle Store, 195 Charlotte Street.

CONSOLE MODEL ELECTRIC RADIO, $12.00. Parks' Studio, 208 Charlotte.

THREE-PIECE CHESTERFIELD SUITE. 286 Monaghan.

LATE MODEL G.E. ELECTRIC RANGE, high-speed elements. 588 Bolivar.

PIANOS! PIANOS! PIANOS!
CLEARANCE SALE OF GOOD USED Pianos at Parks' Studio. 12 to choose from. Come in and look them over. Priced from $25.00 up. Parks' Studio, 208 Charlotte.

ELECTRIC WASHER, COPPER TUB, good condition, $10.00. Johnston's, George and McDonnel. Open Evenings.

CLASSIC COOK STOVE. TELEPHONE 4058.

PLUMBING
Save Money on New Bathtubs, Toilets, Sinks, Basins, etc. All Fixtures Installed in your Home. Guaranteed Work.
LUMBER, DOORS, WINDOWS.
PETERBOROUGH METAL COMPANY
256 SIMCOE ST. TELEPHONE 8301.

TWO MODERN TRACTORS, EQUIPped pneumatic tires. Ollaterra, 182 Simcoe Street. Telephone 8484.

5 Dogs, Cats, Birds, Etc. 5

DOGS BOARDED. HEDGLEY KENNELS Telephone 3316.

COCKER SPANIEL PUPPIES, REGISTered. Hedgley Kennels. Telephone 3316.

6 Fuel 6

DRY MIXED, $3.50. MIXED HARD, $4.00. Mixed Slabs, $3.00 ½-Cord. Dial 6631.

MIXED HARDWOOD $4.00, MIXED Wood $3.50 ½-Cord. Curtin's Wood Yard, Chamberlain Street. Telephone 8650, Residence 3396.

7 Livestock and Poultry 7

DURHAM COW, SPRINGER, 5 YEARS old. Kenneth Moncrief, Fraserville.

THREE HEAD OF FAT CATTLE. 2 ring 22, Douro.

GOOD HOLSTEIN COW, JUST FRESHened, Calf at foot. One Durham, part Holstein, due to freshen March 17th. J. E. Pate, 813 Water.

GANDER. ALSO BRONZE GOBBLER. Dial 5203.

11 PIGS, 2 MONTHS OLD. VINCE Franks, R. 1, Omemee.

WORK HORSE, OR TRADE FOR Young Cattle. F. Clancy, 35 ring 53, Keene.

DURHAM COW, DUE TO FRESHEN. Telephone 4095.

TWO YOUNG SPRINGER COWS. 36 ring 12, Keene.

PHEASANTS, GOLDEN AND RENEX, Hatching Eggs. 286 Edinburgh.

BREWER'S GRAINS, EXCELLENT Cattle Feed. Apply A. Wander Ltd., Peterborough. Telephone 4661.

8 Real Estate 8

South, 6 Rooms, plumbing, good lot.....$1600.00
South, 5 Room Cottage, newly decorated, garage $1500.00
West, 7 Room Brick, modern, residential section $2350.00
Central, 10 Rooms, 2 sets plumbing, hot water heat, h.w. floors up and down; make good Duplex $4500.00
West, New Modern Home, must sell $6000.00
Outskirts of City, 5 Acres, Frame House, small barn .....$ 800.00
Gas Station Business and Equipment going concern $4000.00
O'TOOLE BROS.
354 Water St. Telephone 9447.

East, 5 Rms, Frame, lights.....$1200.00
East, 6 Rms, Brick, sewer.....1750.00
South, 5 Rms, Brick, sewer.....$1800.00
South, 7 Rms, Brick, oak fls.....$3100.00
West, 7 Rms, Brick, modern.....$3500.00
J. A. GIBBS, 95 Hunter St. W. 3843.
South, 5 Rms, Frame .....$ 550.00
North, 6 Rms, Plaster, sewer.....$1150.00

Brick 7 Rooms, 3-piece bath, furnace, hardwood, garage, extra lot, central. $500.00 cash down, balance like rent. $4,500
Brick 6 Rooms, South $1,800
10 Acres, Brick House, 7 Rooms, fireplace, 3-piece bath, close to Bus line. $3,500
M. STOREY
374½ George. Telephone 6573.

FOR SALE OR RENT — WELL LOCATed Store, 394 George Street, near corner of Hunter and George Streets. Landlord will consider new front for satisfactory tenant. For further particulars, apply to The Victoria Trust and Savings Company, Lindsay, Ontario.

$2100.00—Brick and 5 Acres, close in.
$2500.00—Semi-Brick Bungalow, South.
$3500.00—Brick, mod., fireplace, South.
$2700.00—Brick, modern, West.
$3200.00—Brick, hwd up & down, West.
$4200.00—Beautiful New Bung., West.
$2000.00—Pair 6-Room Br. Bungs., West.
Reasonable Priced Lots for Sale—good time to purchase.
Big Bargain—200 Acres, good Buildings. Worth $8000.00, for $4600.00.
National Housing Loans 5%.
Others 5½% and 6%.
H. J. McCANNAN—JACK SINCLAIR
140 Simcoe St. Telephone 4676.

9x Building Materials 9x

OAK HARDWOOD FLOORING
9½c Square Foot. Room 10' x 10' would cost only $9.50.
H. R. SCOTT LIMITED
56 George St. Telephone 4638.

9x Building Materials 9x

Replace Old Panel Doors With
FRENCH DOORS
15 Lights, without Glass, 2' 6" x 6' 5', 1⅜" thick. $5.85 in Fir. Glass would cost $1.50.
H. R. SCOTT LIMITED
56 George St. Telephone 4638.

FOR YOUR KITCHEN OR BATHROOM
Waterproof Plywood Tileboard 15c sq. ft.
Masonite Tempertile ..... 20c sq. ft.
These Tileboards will take any paint or enamel finish in any color to match your present color scheme.
Barclay Tile, already enamel finished in many attractive colors .. 35c sq. ft.
H. R. SCOTT LIMITED
56 George St. Telephone 4638.

WALLBOARDS
To Finish Off that Extra Room or Attic—Donnaconna or Ten Test, 5c per square foot; Sheetrock Gypsum Board, 4c per square foot; Beaver Board, 3½c per square foot; Brown Board, 3c per square foot.
H. R. SCOTT LIMITED
56 George St. Telephone 4638.

B. P. TILE FLOORING
An Asphalt Base Flooring in Squares 9" x 9" Will outwear linoleum. Many color designs and combinations to chose from. Patterns and colors do not wear off. Has already been installed in many Peterborough homes, offices and stores. Makes very attractive floor coverings in kitchens, bathrooms, vestibules, and recreation rooms. Can be laid on wood or concrete floors, and will last and wear for years. $2.70 per square yard laid and finished ready for use. Call us to show samples and give estimates—no obligation on your part.
H. R. SCOTT LIMITED
56 George St. Telephone 4638.

FRENCH DOORS MUCH REDUCED during Halliday's Great Sale. 2' 0" x 6' 8" in clear Douglas Fir, $5.35; 2' 6" x 6' 8", $6.35. Remember these prices include Double Diamond Glass. Other sizes proportionately low. Telephone for copy of our Early Bird Sale Catalogue containing hundreds of Bargains for Thrifty Buyers. Don't forget to stock up on $5.00 War Savings Certificates at $4.00 each. Local Sales Representative, Wm. J. Bull, 539 Downie Street. 4354.

HALLIDAY'S EARLY BIRD SALE ENDS in a Few Weeks. 'Phone at once for your copy of this Great Money-saving Catalogue. Contains Hundreds of items all cut priced. Windows, Doors, Plumbing, Roofing, Paint, Septic Tanks, Electric Water Pumps, Eavestrough, Screen Doors and Windows, Wallboard, Cupboard Doors, Flooring, Ready-cut Greenhouses and Garages, etc. Local Sales Representative, Wm. J. Bull, 539 Downie Street. 4354.

10 Used Cars 10

'31 CHEVROLET SEDAN, GOOD PAINT. 28 New Chamberlain.

'39 CHEVROLET SEDAN, GOOD CONdition, terms or Trade. '36 Chevrolet, fair condition. R. Hopkins, Imperial Station, Lakefield North.

TO RENT

11 Miscellaneous 11

WAREHOUSE FOR RENT
MODERN, Centrally Located, Contains aproximately Nine Thousand Square Feet Floor Space. Would consider Exchange for Larger Warehouse (twelve to fifteen thousand square feet) on railroad siding and centrally located. Write Box 103, Examiner.

FOR SALE OR RENT — 50 ACRES Good Pasture Land. Apply B. Allen, McFarlane Avenue.

STORE, GEORGE STREET, WEST side, between Hunter and Charlotte Streets, modern front recently installed. Write P.O. Box 839, Peterborough.

11x Apartments To Rent 11x

UPPER DUPLEX FOUR ROOMS, HEATed garage. Telephone 8246.

UPPER FLAT, FOUR ROOMS. 176 Lock Street.

TWO ROOMS AND KITCHENETTE, Partly Furnished, three-piece bath, hot and cold water, suitable for Couple. Apply 666 Downie.

UPSTAIRS FLAT, NORTH END; adults preferred. 11 Conger Street.

SUB-LET, VERY WARM APARTMENT, suitable One, Two Adults; central. 54 McDonnel.

11xx Houses To Rent 11xx

HOUSE, THREE MILES FROM CITY. Telephone 5136.

12 Rooms 12

TWO HEATED LIGHT HOUSEKEEPING Rooms, 738 Armour Road. Dial 7518.

TWO ROOMS, CENTRAL, SUITABLE for Young Married Couple or Two Business Girls. Apply J. A. Morgan, corner George and Murray.

TWO PARTLY FURNISHED ROOMS and bath. 769 Water Street. Call Evenings.

THREE UNFURNISHED ROOMS AND Rooms for Light Housekeeping. 417 Stewart.

UNFURNISHED ROOMS, CENTRAL. Dial 3844.

FURNISHED ROOM, WARM, GENTLEmen, central. 264 Hunter, Apartment 1.

WANTED

15 Miscellaneous 15

LET US REPAIR YOUR BICYCLE. Work Guaranteed. Free Delivery. Reg. Harran's Bicycle Shop, 75 Hunter St. Telephone 5625.

HEATED APARTMENT, FOUR OR Five Rooms (2 Bedrooms), steady tenants, 2 adults. Telephone 5232.

WANTED — TO RENT, HOUSE IN OR near City. 735 Aylmer.

OLD GOLD
OLD GOLD, COINS, RINGS, OLD DIAmond Jewellery, and Dental Gold. Cash paid. Warne's, 349 George.

FURNITURE AND STOVES. TELEphone 4115, Night 6294.

WANTED — ELM, MAPLE, BIRCH, Basswood, Oak, Pine, Spruce and Hemlock Logs. H. H. Dinsdale, Peterborough.

HIGHEST GUARANTEED CASH PRICES Paid for Scrap Iron, Metals, Rags, and Waste; Hides and Wool. H Albert & Co., Bethune Street Telephone 9655.

LIVE POULTRY WANTED— MARKET Prices. A Lantin Telephone 6297

CARS FOR WRECKING. DIAL 3467.

WANTED

15 Miscellaneous 15

MICROMETER
WANTED—ONE TO TWO INCH; MUST be in excellent condition. Write Box 82, Examiner.

HIGHEST PRICES PAID FOR RAGS, Paper, Iron, and Metals. J. Burfield Dial 8368.

LIVE FOWL—PAY HIGHEST PRICES M. Gishman. Dial 8298.

LIVE POULTRY — PAY HIGHEST Prices. M. Florence. Telephone 6823

GIRL'S BICYCLE, ALSO FILING CAbinet. Dial 3139.

SEVEN-ROOMED HOUSE, PREFERably nefr Canadian General. Telephone 9194.

FURNITURE, STOVES, ETC. TELEphone 3475.

LIVE POULTRY — MARKET PRICE M. Katz. 6850. 342 Stewart.

SCRAP IRON—WASTE PAPER
PETERBORO METAL. TEL. 8301.

IRON, RAGS, PAPER, BOTTLES, ETC. Peterael, Bethune and Hunter. Telephone 9403.

TO BUY — BARN, ABOUT 20 x 30. Write Edward Hanrahan, Lakefield.

COMFORTABLE ROOM AND BOARD for Man and Boy age 10. Write Box 83, Examiner.

18 Help Wanted, Female 18

EXPERIENCED COOK-GENERAL, AGE 30 to 40; good wages. Apply Kaledan, 813 Water Street.

HAIRDRESSER AT ONCE. WELCH'S, 140 Hunter.

EXPERIENCED HAIRDRESSER. WRITE Box 102, Examiner.

GOOD RELIABLE HOUSEKEEPER, Middle-aged Woman preferred; state wages. Apply to Cephas Payne, Warsaw, Ontario.

GIRL TO LEARN HAIRDRESSING. Write Box 81, Examiner.

EXPERIENCED WAITRESSES, MUST be attractive. Apply Bardy's Restaurant, or write Trenton, Ontario, Box 327.

19 Help Wanted, Male 19

EXPERIENCED FARM HAND WANTed. Dial 6032.

MAN, 35 TO 55, WITH CAR, FOR Watkins Route which has just become available. Cash in on increased public buying power with the largest company of its kind in the world. Generous credit furnished qualified applicants. Write Watkins, 2177 Mason Street, Montreal, Dept. O-P-2A.

SALESMAN, PREFERABLY MARRIED, not subject to draft; steady position with well-known firm; good salary to right Man. Write Box 75, Examiner.

WANTED NOW — CITY SALESMAN for Peterborough, whole or part time employment, well-known Middle-aged Man preferred. Our stock favorably known. Write Pelham Nursery Company, Toronto.

EXPERIENCED CHEESEMAKER Wanted for IXL Factory. Apply to Robert McCulloch, R. R. 4, Campbellford.

20 Employment Wanted 20

ENGLISHMAN WANTS WAR WORK. Machine Shop, Lathe Fitting; chance for advancement; excellent references. Telephone 9614.

YOUNG MARRIED WOMAN WANTS Housekeeping, with One Child, three years; references. Telephone 7035. Mrs. Harold Wilson, c/o Mr. Harry Clark, R. R. No. 5, Peterborough.

WOMAN WANTS WORK, DAY OR Week. Telephone 6964.

RELIABLE YOUNG MAN DESIRES JOB as Truck Driver or Chauffeur. Telephone 4751.

COUNTRY GIRL WANTS HOUSEwork, Cleaning Offices, by Day. Dial 3173.

CANADIAN LEGION HAVE LISTS OF Competent Returned Men to Fill Temporary or Permanent Positions Give the ex-Soldier a chance to work for you. Telephone 6203.

21 Boarders Wanted 21

PRIVATE HOME, GENTLEMAN Boarder, close to C.G.E. 501 Donegal.

TWO MEN BOARDERS. TELEPHONE 9153.

BOARD AND ROOM. 342 CHARLOTTE. Dial 5321.

GENTLEMAN BOARDERS. 321 DALhousie. Dial 4280.

PRIVATE HOME, ALL CONVENIENCES, close to Canadian General. 178 Adaline.

Examiner Classified Advertising Rates

ANNOUNCEMENTS
Birth — Engagement — Marriage — Death — Card of Thanks — Anniversary — 50c per insertion.

COMING EVENTS
20 words or less 50c first insertion. Over 20 words 2c per word extra per insertion, 10c less on second.

IN MEMORIAM
75c per insertion.

IMPORTANT
READ YOUR ADVERTISEMENT THE FIRST DAY IT APPEARS. THE EXAMINER WILL NOT BE RESPONSIBLE FOR MORE THAN ONE INCORRECT INSERTION.

Cash With Order or Paid on Day of First Insertion

No. of Words	Number of Consecutive Insertion 1	2	3	4	5	Monthly
5	25	25	25	25	25	1.00
6	25	25	25	25	30	1.20
7	25	25	25	28	35	1.40
8	25	25	25	32	40	1.60
9	25	25	27	36	45	1.80
10	25	25	30	40	50	2.00

All advertisements 1c per word per insertion, minimum charge 25c per insertion under 25 words.

CHARGE RATES
IF AD IS PAID WITHIN 5 DAYS OF FIRST INSERTION AD IS CHARGED AT RATE OF 1½c PER WORD.

IF AD IS NOT PAID WITHIN 5 DAYS OF FIRST INSERTION AD IS CHARGED AT RATE OF 2c PER WORD.

BOX NO. 10c EXTRA.
EACH INITIAL, SIGN, GROUP OF FIGURES AND ABBREVIATIONS COUNTS AS ONE WORD.

LEGAL, MUNICIPAL, GOVERNMENT AUCTION SALES
First insertion, per agate line 12c.
Repeat insertions 6c.

WANTED

21 Boarders Wanted 21

TWO MEN TO SHARE LARGE FURnished Heated Room, 10 minutes from C.G. Dial 9944.

TWO GIRLS TO SHARE BEDROOM, with Board, near C.G. Dial 5937.

TWO MEN TO SHARE LARGE FRONT Room, 1 minute from C.G. Dial 3144.

LARGE FRONT BEDROOM, SUIT TWO Young Men, with Board. 649 George.

BOARDERS WANTED. TELEPHONE 6152.

WHO CAN DO IT

22b Painters & Decorators 22b

COLEMAN BROTHERS ANNOUNCE Decorating in the Modern Trend-Color Styling at No Extra Cost. Telephone 4485 for Estimates without obligation.

PAINTING AND PAPERHANGING — Interior Decorating. F. J. Clancy, Dial 4833.

KELLAR THE DECORATOR — PAPERhanging, Painting, and Graining. Spray Painting. Telephone 8436.

22f Miscellaneous 22f

COMMERCIAL ART—DRAWINGS, LETtering, Illustrations and Design. Telephone 7112.

TRACTORS OVERHAULED, PARTS. Miller's Garage, 208 George. Telephone 3650.

DUSTLESS FLOOR SANDING, CHAMberlain Weatherstripping and Caulking. J. H. Vance, 773 Aylmer. 7835.

25x Dressmaking 25x

LADY DESIRES PLAIN SEWING, REAsonable. Dial 8771.

DRESSMAKING, TAILORING, ALTERations. E. Mitchell, 593 Harvey. Dial 4936.

34 Radio Service 34

ROGERS RADIOS
NORGE APPLIANCES
SERVICE TO ALL MAKES OF RADIOS
PROMPT SERVICE
REASONABLE RATES
GLEDHILL & HUGGINS
179½ CHARLOTTE (OPP. LOBLAW'S)
TELEPHONE 5906.

LOST

BUICK HUB CAP. TELEPHONE 5964.

COLLIE PUP, WANDERED FROM 133 Romaine Street.

100 BAG OYSTER SHELL FROM EDison to No. 7 Highway. Mrs. W. J. Turner, Ida, R. R. No. 3.

TAKEN IN ERROR, PAIR SHOES AND Rubbers from Brock Arena, Friday. Owner may have same by calling 3262.

FOUND

PURSE, IN GEORGE STREET SUNDAY School. Telephone 7829.

LOANS

LOANS TO CAR OWNERS
$60 TO $1,000. Up to 18 months to pay. No endorsers. An example—you get $105.75, you pay $10 for 12 months, if you pay as planned, save if you pay sooner.
Campbell Auto Finance Company LTD.
201 Barrie Bldg. J. W. Beaton, Mgr.
Subsidiary of Industrial Acceptance Corporation Ltd.

DO YOU KNOW

THAT THE QUICKEST WAY TO MARKET WITH YOUR FARM PRODUCE OR LIVESTOCK IS THROUGH THE WANT AD COLUMNS OF THE PETERBOROUGH EXAMINER. IT'S THE BUYERS' AND SELLERS' MARKET-PLACE

PROFESSIONAL

44 Lawyers 44

HON. G. N. GORDON, K.C.
Law Office, 395-397 George Street.
Telephone 3577. Money to Loan.

W. R. PHILP — Barrister, Solicitor, Notary Public. 385 Water Street Telephone 8412.

JOHN A. BRADSHAW — Barrister and Solicitor. 360 Water. Telephone 6884

ELLIOTT & CHANDLER — Barristers, etc. Money to Loan. Offices, Kresge Building. Telephone 6675. A. L. Elliott K.C., M.P.P. R. J. Chandler, B.A.

W. B. GORDON
Barrister, Solicitor
395 George Street.
Telephone 3577

PECK, KERR, McELDERRY & BORBRIDGE—Barristers, Solicitors. Money to Loan. Offices, 415-417 Water Street Telephone 4681. E. A. Peck, K.C. F. D. Kerr, K.C. V. J. McElderry K.C., E. F. Borbridge, B.A.

JACOB LOW—Barrister, etc. Mortgage Loans. 219 Hunter Street W. Telephone 7423, Nights 6214.

Chiropractors

CHANGE OF ADDRESS: MOVED FROM 219 Simcoe Street to Suites 19 and 20, Kresge Building. C. M. Lawrence.

GEORGE T. SHARPE, D. C. CHIROpractor; Electro Therapist. 177 Charlotte (opposite Loblaw's). 9010.

M. C. GOODWIN, CHIROPRACTOR and Physiotherapist, 108 Barrie Building, 312 George. Telephone 8795 and 5865.

Western Union Approves Code

CALGARY, March 10—(CP). — Western Canada, prevented last Fall from taking part in a national football final because the West's teams refused to follow the Canadian Rugby Union's playing Code, today prepared for 1941 after unanimously endorsing the amended C.R.U. rules.

On February 22 at the annual meeting of the C.R.U. in Toronto the rules were changed as a compromise between Eastern and Western viewpoints which induced the Western Interprovincial Football Union to withdraw its resignation from the C.R.U.

The new C.R.U. code, effective for a one-year trial, must be approved by all senior leagues by March 15. The W.I.F.U. in approving the code at its annual meeting here yesterday, became the first league to take action.

The W.I.F.U. agreed to operate on the same schedule as 1940 in the three Prairie Provinces, with Winnipeg Blue Bombers, Western champions; Regina Roughriders and Calgary Bronks meeting each other four times. However, provision was made for entry of a British Columbia team from Vancouver.

Johnny Thompson of Calgary, retiring president, was succeeded by N. J. (Piffles) Taylor, a leading Regina football worker for many years.

Curling Notes

By HERB MARTIN

All we need now for a successful bonspiel on Wednesday next is the co-operation of the weather man and just a few more entries.

Many from outside telephone in on Saturday afternoon and with a little cold weather we feel confident we will have our full quota.

It's for the Canada Packers Trophy and good prizes. The entry fee is $4.00 per rink. The first draw is at 9 a.m. and the second about 11 a.m. When making your entry state which draw preferred.

Another bumper crowd turned out on Saturday afternoon for the mixed bonspiel. The ice was fairly good and they all seemed to be having a good time. The following were the successful skips: D. Davis, J. McWilliams, G. Green and Dr. Green.

The vice-skips' bonspiel carries on to-night at 7 p.m. Another draw will be at 9 p.m. and when the draw is finished we expect we will be down to the semi-finals.

The following entries have been received so far for our bonspiel on Wednesday; J. Edward Colborne; J. Thurston, Dunsford; H. Lucas, Cobourg; B. Wan, Oshawa; D. Charlton Lakefield; C. W. Lees, Lindsay; E. Dobson, Beaverton; R. Barry, Oakwood; H. Foster, Fenelon Falls; D. Gordon, Fenelon Falls; W. Weldon Oakwood; H. C. Giroux, Peterborough; J. H. Sedgwick, Peterborough; S. A. Lowe, Peterborough; H. Clegg, Peterborough; N. Hamley Peterborough; T. McArthur, Peterborough; G. Green, Peterborough; R. Best, Peterborough; E. Thomas, Peterborough.

Sports Spice

By EDDIE BRIETZ
Associated Press Sports Writer

NEW YORK, March 10—(CP)—Too bad about Van Mungo. But sometimes birds which can sing just won't.... The newspaper "PM" says when Bill Terry's contract (which runs through 1942) expires, Bill will get the air and not a front office job. And, says "PM," the contract could be bought up in the meantime. Toughest job in Florida belongs to Jewel Ens. Red coach, who has been assigned to take 20 pounds of Johnny Hutchings, who reported weighing 148.

Songs of the Giants

Danning in the outfield,
O'Dea behind the plate,
And now to get an infield
Before it is too late.

Today's Guest Star

John Wentworth, Bangor (Me.) Daily News: "Bill Terry is trying to make an outfielder out of Harry Danning and Joe McCarthy is trying to convert Joe Gordon into a first sacker.... But Doc Prothro of the Phils still has the toughest job on his hands—trying to make something out of nothing."

Sports Cocktail

Poll of Indians and newspaper men with the club gives Cleveland the bunting by ten games.... Bill Cunningham, star sports columnist of the Boston Post, is shifting to the Boston Herald for considerably more than the $21,000 per he has been collecting.... Gabby Hartnett will be behind the plate for the Giants every time Harry Gumbert and Cliff Melton pitches.

Week's best line was turned out by Bob Considine: "Washington saw Cann in a fight long to be dismembered."

HOLY VESSELS STOLEN

LONDON—(CP).—Scotland Yard is investigating theft of silver flagons, some as old as 1704, and other Communion vessels, from the German church of St. Paul, badly damaged in raids in September and December.

NOTICE

GARBAGE COLLECTION TENDERS

SEALED TENDERS, endorsed "Tender for Garbage Collection," will be received at the Office of the undersigned up to 5 o'clock p.m., on TUESDAY, THE 18TH DAY OF MARCH, 1941, for the Collection and Removal of Garbage, other Refuse, and Ashes in the City for the Twelve Months beginning April 1st, 1941.

Tenderers must guarantee to supply for the work Garbage and Ash Collection Vehicles of an approved type, with Tarpaulin Coverings, pay Employees Forty Cents per hour, carry Workmen's Compensation, and adhere fully to all terms of the Contract.

Further information may be obtained at this Office.

The lowest or any Tender not necessarily accepted.

E. A. OUTRAM,
City Clerk

Notice to Creditors
AND OTHERS.

IN THE ESTATE OF DANIEL MOHER, LABOURER, DECEASED.

All Persons having CLAIMS against the Estate of the above-named Deceased, in the County of Peterborough, who died on the 22nd Day of November, 1940, are required to file proof of same with the undersigned on or before the 1st Day of April, A.D. 1941.

After the last-mentioned date the Estate will be distributed having regard only to the Claims of which the undersigned shall then have had notice.

DATED at Peterborough, Ontario, this 1st Day of March, A.D. 1941.

JOHN RICHARD CORKERY,
414 Water Street,
Peterborough, Ontario,
Solicitor for the Administrator.

BULLETIN BOARD

IMPORTANT CALLS

Police	3535
Fire Dept.	5711
Nicholls Hospital	4691
St. Joseph's Hospital	3561
Examiner	4641

NOTICE

Notice to Creditors
AND OTHERS.

IN THE ESTATE OF MELINA BARRETTE, WIDOW, DECEASED.

All Persons having CLAIMS against the Estate of the above-named Deceased, late of the Township of North Monaghan, in the County of Peterborough, who died on the 8th Day of August, A.D. 1940, are required to file proof of same with the undersigned on or before the 1st Day of April, A.D. 1941.

After the last-mentioned date the Estate will be distributed having regard only to the Claims of which the undersigned shall then have had notice.

DATED at Peterborough, Ontario, this 28th Day of February, A.D. 1941.

JOHN RICHARD CORKERY,
414 Water Street,
Peterborough, Ontario,
Solicitor for the Executrix.

AUCTION SALES

IMPORTANT AUCTION SALE—MILES' Auction Room, 211 Hunter, Wednesday, March 12: 30 Linen Hand Towels, 35 Pillow Cases, 7 Bedspreads, 6 Wool Blankets, 15 Cushions, Pillows, 7 Quilts, 1 Imported Down Comforter, cost $45; Cedar Chest, Radio—all above like new. Beds, Dressers, Chairs, Stoves, Breakfast Suite, Tables, Buffet, Cupboards, Floor Covering.

Remember When—

By The Canadian Press,

Boston Bruins went into first place in the American section of the National Hockey League with a 3-2 victory over the Rangers at New York 12 years ago to-night. The Bruins, coached by Art Ross, won the Stanley Cup that year with two straight decisions over the Rangers.

A Chinese Star

VERNON, B.C., March 10—(CP). — Alurence (China Clipper) Kwong, young Chinese hockey star, sparked the Vernon Hydrophones to an 8-1 victory over Kimberley Elks here Saturday to capture the British Columbia Juvenile hockey championship. The Chinese flash netted four goals, three of them on solo efforts.

Cuba shipped over 2,500,000 pounds of cucumbers to the United States in the last year.

SOME ALL-STAR TEAMS

Following is the 11th of a Canadian Press series of National Hockey League all-star selections by hockey writers in N.H.L. cities.

By JOHN SABO
(Detroit Press Press)

First Team	Position	Alternate Team
Mowers (Det.)	Goal	Broda (Tor.)
Clapper (Bos.)	R. Defence	Stanowski (Tor.)
Stewart (Det.)	L. Defence	Coulter (Rang.)
Apps, (Tor.)	Centre	N. Colville (Rang.)
Cowley (Bos.)	R. Wing	R. Conacher (Bos.)
Hextall (Rang.)	L. Wing	Howe (Det.)
Weiland (Bos.)	Coach	Adams (Det.)

Following is the 12th of a Canadian Press series of National Hockey League all-star selections by hockey writers in N.H.L. cities.

By HAROLD PARROTT
(Brooklyn Eagle)

First Team	Position	Alternate Team
Broda (Tor.)	Goal	Brimsek (Bos.)
Clapper (Bos.)	R. Defence	Seibert (Chi.)
Heller (Rang.)	L. Defence	Field (Am.)
Apps (Tor.)	Centre	Cowley (Bos.)
Hextall (Rang.)	R. Wing	Bauer (Bos.)
Schriner (Tor.)	L. Wing	Dumart (Bos.)
Day (Tor.)	Coach	

DAILY CROSSWORD

ACROSS
1. Smell
5. Ineffective actors
9. American poet
11. Curved molding
12. Faith
14. Confident
15. Diminutive of Stanley
16. Prize
18. Dregs
19. Bill of a bird
22. Poem
23. Fortify
26. Missile weapon
28. Thick soup
30. Persia
31. Liquid measure
32. Promised solemnly
34. Grain
35. Sea eagle
36. Sleeveless garment
38. French river
39. Self-satisfied
40. Supercilious
43. Thick slice
47. Pleasing
48. Listless
50. Soon
51. Inflamed spots
52. Gentleman (shortened)
53. Marbles

DOWN
1. Spheres
2. Eat by rules
3. Wide-mouthed jug
4. Check
5. Throngs
6. Chills and fever
7. Bare
8. Appear
10. Plural of thou
13. Nourish
17. Percolate
18. Not high
19. Artless
20. Mistake
21. Muscular strength
23. Shakespearean character
24. Type of foot race
25. Dissolves
27. Undivided
29. Exclamation of disgust
33. Moist
34. Wit
37. Purchases
39. Worn out
40. Stump of a tooth
41. A number
42. Image
43. Blemish
44. Italian coin
45. Afresh
46. Character in "Little Women"
49. Pronoun

HOD ALB
ALTIVE NORMS
BOLAR IDEAL
BALLAD ECRU
SIRS ATE
PHI LITTER
LACE PERIOD
EROSE MOORE
ADNATE SURE
OUTER SAD
DAL ALUM
URIAL SNAKES
METAL DRAKE
BARMY LINER
YES EAT

Saturday's Answer

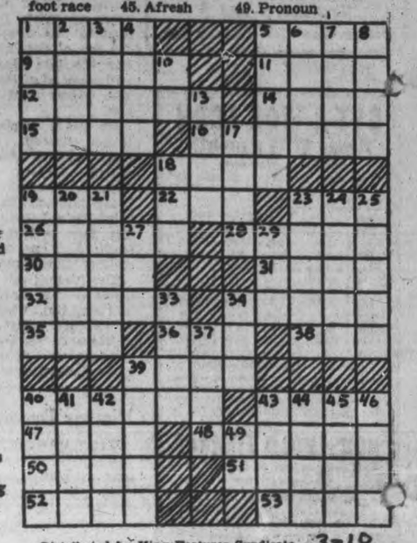

Distributed by King Features Syndicate. 3-10

ROOM AND BOARD —By Gene Ahern

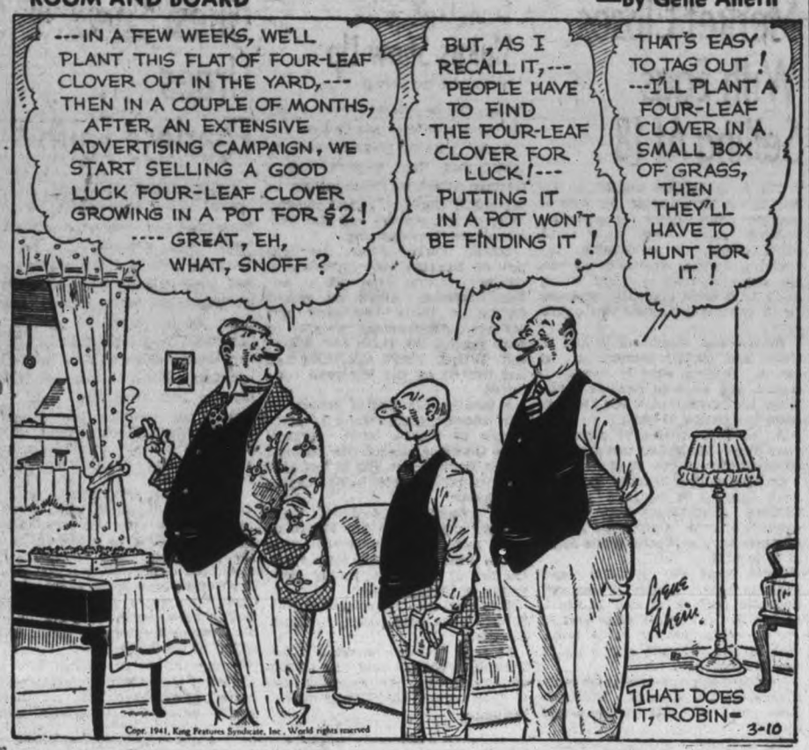

LI'L ABNER —By Al Capp

HENRY —By Carl Anderson

SCOTT'S SCRAP BOOK —By R. J. Scott

DONALD DUCK —By Walt Disney

BLONDIE —By Chic Young

MUGGS AND SKEETER —By Wally Bishop

BRICK BRADFORD —By William Ritt and Clarence Gray

TILLIE THE TOILER —By Russ Westover

Home Service

Home Practice Cure for Awkwardness in Dancing

Diagram Explains Tango Step

Winning laughter instead of admiration! She literally leaps after her embarrassed partner as he tries to lead her in a tango. And she'd hoped she could dance it by just "following along."

Naturally, no one can follow a dance smoothly without some definite idea of how it goes. That's why dance diagrams for home practice are so helpful. You can see at once from our diagram how to do the tango side-close step.

Counting 1, 2 AND 3, on Count 1 step forward on the left foot. 2—Step quickly forward on right foot. AND—Quickly place left foot to side of right foot. 3—Close with right foot. Pause.

This pause is important—in the tango you always pause after bringing your feet together. And you step firmly but smoothly, NEVER hopping or leaping.

The other tango movements are as easy to learn. With diagrams, in fact, you can learn to do any popular step well—make your partners proud of you.

Our 32-page booklet has clear diagrams and instructions for all the smart dances, the tango, fox trot, Westchester, waltz, rhumba, Conga, Samba, Lindy, Peabody and shag. Reading, following.

Send 15c in coins or stamps for your copy of HOW TO DO THE NEWEST DANCE STEPS AND VARIATIONS to the Examiner, Home Service, Peterborough. Be sure to write plainly your NAME, ADDRESS, and the NAME of booklet.

BARCLAY ON BRIDGE

WRITTEN FOR THE EXAMINER
By SHEPARD BARCLAY
"The Authority on Authorities"

YOUR BUMP OF CAUTION

IF PHRENOLOGISTS can pick out good bridge players by the size, number, shape and location of bumps on the head, one of the first things they would have to look for is a well-developed bump of caution. For sound bridge demands two opposite requisites—the positive attributes which enable one to sally forth and earn points for his side, and the negative qualifications which enable him to safeguard his side from disasters. For what profits it a man to pile up a lot of points on his side of the score, if he shortly kicks away all of those and more, too, by lack of protective instinct?

All-around players are always alert to the risk involved in a possible misfit hand, in which neither you nor your partner can find a declaration which dovetails satisfactorily in the two holdings. A partial fit in some suit named by your partner makes it safe in many cases to bid your own suit, whereas lack of such a fit might make your own bid over-venturesome. Note these West hands:

1. ♠ 7 4 ♥ A K 6 5 2 ♦ Q 9 6 ♣ A 5 2
2. ♠ 7 6 4 ♥ A K 6 5 2 ♦ Q 9 ♣ A 5 2

(Dealer: South. Both sides vulnerable.)

South	West	North	East
1 ♠	Dbl	Pass	2 ♦
Pass	(?)		

Those hands look so much alike that many very fair players, sitting in the West position, would take exactly the same action with either of them on their second turn. Actually the possession of one more diamond in No. 1 makes a tremendous difference in the way they would be bid by players of high rank.

Hand No. 2 was held by a pretty good average player in a rubber game. On his second turn he bid 2-Hearts and was doubled by North, who had waited for him with quite a hand. He took only four tricks and was set four, for a score of 1,100 points. If East had taken him out into 3-Diamonds, five tricks could have been taken, but that would have been doubled by South and would have been set the same 1,100 points.

If the player, instead, had held hand No. 1, and he bid 2-Hearts, which a dozen fine players all agreed they would do, a double by North would have resulted in his taking out into 3-Diamonds and saving a lot of points by it. The extra diamond, if taken away from the opponent with the long string, in the suit, would have saved two trump tricks, and the shorter spades would have produced an extra ruff—three tricks.

* * *

Tomorrow's Problem

	♠ K 4 3 ♥ K Q J 6 2 ♦ A 4 3 2 ♣ 4	
♠ 9 6 ♥ 10 9 8 7 3 ♦ Q 10 9 8 ♣ 10 7	W. N. E. S.	♠ Q J 10 8 5 ♥ None ♦ J 7 ♣ Q J 9 8 5 3
	♠ A 7 2 ♥ A 5 4 ♦ K 6 5 ♣ A K 6 2	

(Dealer: South. Both sides vulnerable.)

If West, who had doubled 6-Hearts, leads the club 10 against South's escape into 6-No Trumps, how many tricks can South take by correct play of this hand?

In three months of last year Jamaica shipped nearly 1,700,000 pounds of pimiento to other countries.

HERO 16-YEAR-OLDS

LONDON—(CP).—Survivors of a ship sunk in the Atlantic told how John Verrall, 16, manned and fired the vessel's anti-aircraft gun when the gunner was killed, and Tom Lowe, also 16, risked his life saving a wounded Malayan sailor.

New Zealand is boosting the production of butter and cheese.

2 Fliers Killed At Crossing; Weekend Toll 6

TORONTO, March 10 (CP)—Six fatalities were reported in Ontario during the week-end, two of them results of a level-crossing accident near Belleville, two others from traffic accidents, one from electrocution and one by freezing.

LAC. John Martin of Hamilton and AC2 A. R. Stevens of Niagara Falls were killed in the level crossing crash Sunday when an automobile driven by LAC. Martin smashed into the side of a Canadian Pacific Railway freight train three miles west of Belleville. Both were believed killed instantly.

Also near Belleville, 15-year-old Peter Vanderwater suffered fatal injuries Sunday when he touched a high-tension wire after climbing a power pole while playing with three other boys. He died in hospital in Belleville from burns, shock and injuries suffered when the shock knocked him to the ground.

Near Agincourt Hemming Ala-Ak-kali, 45-year-old veteran of the Russo-Finnish war, was killed instantly Sunday when struck by an automobile said by police to have been driven by Wylie C. Wilder of Toronto.

Near Brantford Saturday the frozen body of Leon Lavigne, 31, of Dalkeith was found in the loft of a little-used barn. He had left Ontario Hospital at Woodstock about six weeks ago.

Ryerson McKenny, 25, of Crowland township, was killed Saturday when an automobile he was driving crashed into a post and overturned while he was returning from work at a St. Catharines plant.

Acreage Bonus Is Considered

OTTAWA, March 10 (CP).—With a double-barrelled announcement on the government's wheat policy scheduled for this week, possibly Tuesday, by Trade Minister MacKinnon and Agriculture Minister Gardiner, messages have gone out to Agriculture Ministers of the prairie provinces to come to Ottawa for further discussions.

The problem confronting the government is to provide a price for wheat that will enable wheat-growers to carry on and at the same time not result in an increased acreage that would pile up a wheat surplus out of all proportion to storage space available.

The cabinet is considering an acreage bonus on land summer-fallowed or used to grow hay.

To be effective, it was said, a bonus to encourage farmers to build up the quality of their farm lands by leaving more of it idle would have to be about equal in value to 10 bushels of wheat per acre less part of the cost of growing that wheat, but the government has not yet got down to considering actual figures.

It was learned the cabinet has not definitely decided yet, what it will do about the processing tax, now at 15 cents a bushel, on wheat ground into flour for domestic consumption. "We are likely either to drop it altogether or increase it," one minister said today.

When Visiting TORONTO Stay at the King Edward Hotel
1000 Rooms with Bath
Rates as low as $2.25 PER PERSON
Write for Illustrated Folder
P. KIRBY HUNT, Manager

Lock Works' Employee

Pte. T. S. Rogers, former employee of the Peterborough Lock Works is believed to be the only local man serving with the Cameron Highlanders, an Ottawa unit. At the present time he is at Coteau Barracks, Three Rivers, Quebec.

Two Easy Chairs Given Hospital

The March meeting of the Lily Lake W.A. was held at the home of Mrs. Arthur Hancock on Thursday afternoon with seventeen members and three visitors present. The president, Mrs. Gordon Hancock, was in the chair.

The roll call was answered by a verse or story relating to St. Patrick. Mrs. Harry Fowler, jr., led in prayer and the Scripture lesson was taken by Mrs A. Beardsmore and Miss M. Robson. Two hymns were sung, after which Mrs. W. C. Steinkrauss gave a splendid address on the Life of Madam Chiang Kai-shek of China.

Through talent money received, the society decided to donate two easy chairs for the sitting-room at Nicholls Hospital.

Plans were made to hold a bazaar and afternoon tea in June and the society also hopes to have a booth at the International Plowing Match in the Fall, the money to be used for war purposes.

A special drive is being made through the year, for the purchase of War Savings Stamps among the members.

The usual allottment of knitting was handed in, also 2 large quilts, 3 cot quilts, 1 pair pillows and a quantity of children's clothing.

At the close of the meeting a social half hour was enjoyed.

MORE ABOUT—
U.S. Senators
Continued from Page 1

reporters.

"We are going to carry on a crusade from one end of this country to the other to counteract the propaganda that is going to be unloosed right away for 'all-out' aid to Britain that would take us into the war."

The vote on final passage found the Senate in easy-going good humor, despite many days of frazzled tempers and personal quarrels.

Forty-nine Democrats voted for the bill, as did ten Republicans and one Independent, the veteran George Norris of Nebraska. Against it were thirteen Democrats, seventeen Republicans and one Progressive.

Senator Charles McNary, the Republican Vice-Presidential candidate in 1940, was among those who supported the bill, as was Henry Cabot Lodge, Massachusetts Republican who voted for every amendment to limits its powers but broke with the Isolationists on the final roll call.

For all practical purposes the Opposition collapsed Friday night, and Saturday's session consisted of a routine of throwing out remaining Opposition amendments as rapidly as they were offered, and then capping the debate with the passage of the bill.

Rev. W. A. Filer Starts Ministry At All Saints'

A large congregation gathered in All Saints' Church Sunday morning, to hear Rev. W. A. Filer preach his first sermon as rector. Mr. Filer, formerly of St. Luke's Church in Saint John, N.B., succeeds Canon J. A. Paterson, who has retired and is now in Toronto.

In acquainting himself with his new parishioners, the new minister asked that they consider him as being more than their rector, and said that his earnest wish is that they also consider him their friend. Mr. Filer spoke words of invitation in the direction of his new friends approaching him when in distress, and in this way, he said, benefits would no doubt be derived by both parties.

As a text for his sermon, Mr. Filer chose, "Where there is no vision, the people perish." The things in the past are sometimes those which cannot be forgotten, he said, but the necessity of a vision is ever present. It is best to look forward, for it is by those with an object in life, a goal to be reached, that worthwhile things are accomplished.

Sight Greatest Sense.

Of the five senses, the speaker went on, the senses of smell, taste, hearing, touch and sight, the sense of sight may well be said to be the most important. Those without the other faculties can live well, but it is the blind man who is severely handicapped.

Great men in the past were sighted as being those with a vision. Raphael, one of the greatest painters who ever lived, was once asked how he was able to paint such wonderful pictures, and his answer came: "I dream dreams, and then well Booth, the founder of the Sal-I paint them." Others of past greatness referred to were General Bramvation Army, and Sir Christopher Wren. Booth had a vision of the saving of human derelicts, and his sincere persistence was such that today his great institution thrives in the work contained in his vision. Sir Christopher Wren, the designer of St. Paul's Cathedral in London, had a vision of greater things; things in the heavens, and that great structure is the living symbol of the power in his vision.

The divine vision of Christ related by Mr. Filer, and because of the sins of the multitudes, past and present, He died. His perfect vision was such that the world today has a mediator in Him.

After the service, Mr. Filer stood at the door and met the entire congregation.

MORE ABOUT—
British Nearing
Continued from Page 1

British troops operating along the main road from the captured Somali capital of Mogadiscio to Harar, in Central Ethiopia, not far from Diredawa, moved at the rate of almost 50 miles a day in reaching Gabre-Darra.

British dispatches from this region said the Italians were in full flight through the Ethiopian hills, and pilots on reconnaissance patrol said they could see white flags 100 miles in advance of the rolling British troops.

Successes also were reported in the Gojjam district northwest of Addis Ababa, where, a communique said, native Ethiopian forces were pursuing retreating Italians.

A military spokesman said approximately 30 per cent. of Italy's East African Empire now lies in the hands of the British after two months of fighting in which he said more than 21,000 Italian prisoners were taken. He said the British control 188,200 square miles of a total of 620,000 in Italian East Africa.

Although he acknowledged the Italians were holding strongly at Cheren, in Eritrea, barring the way to Asmara and Massaua, he said 29-000 square miles of that colony already is in British hands.

(The Italian High Command last night reported that the Italian dead in the East African fighting in February totalled only 127. In North Africa, a communique added, 140 were killed in the month, including 35 in the navy and 37 in the air corps. The number of missing in North Africa was placed at 12,280).

In North Africa, British authorities reported a bombing attack on the harbor at Tripoli in Western Libya and on airdromes in Tripolitania, while other bombers in East Africa struck at Cheren and Asmara. South African fighting planes machine-gunned and burned two oil dumps at Asmara.

Toy Trade Helping War Effort

Canadian and British toy manufacturers, with an eye toward wider export trade, are striking into markets previously dominated by the Axis powers. These tanks and tractor are among the motorized military toys which faithfully reproduce the methods in modern total war shown at Toronto's toy fair. They come from the largest toy factory in the Empire. Management of the British firm reports that no shipment has been destroyed by submarine warfare, and the increasing export of toys brings Canada and the Empire much needed foreign exchange for conduct of the war.

500 Farm Forums Are Organized

Clifford Johnston of North Monaghan, one of the young farmers of the district who put extra effort and mileage into the kindling of interest in the radio forums this winter, informed the Examiner Saturday that five hundred of these forums were organized throughout the province. Smaller home groups which listened to the debates were probably greatly in excess of that number, but those which are known to have been more or less organized are known to have been five hundred, according to information from Toronto headquarters.

After the winter weekly series is completed, broadcasts will be given monthly to keep alive the interest which has been created, and eventually to prepare for next winter.

A correspondent with the pen name of "Emerald Isle" has given the Examiner an interesting account of the active group who were fortunate in obtaining the patronage of Mr. and Mrs. Will Seymour, of Cavan township. Their meetings and studies began at the outset of the series with representatives from "all the homes west of what we call the middle road," and including Howdens, Nils, Seymours, Swains, Hunters, Wraggs Mortons (the old Braithwaite farm) and Snyders.

The members of this group listened to the Forum discussion, discussed the weekly subjects, formed their own opinions and forwarded them to the Forum headquarters. A committee arranged other details of the weekly programs for the sake of variety, with games, community singing, readings, followed by lunch served by Mrs. Seymour and the committee.

Attendance at these meetings in winter conditions put most of the members of the Seymour group to a real test, as indicated in the following details supplied by "Emerald Isle."

"Those who do not live in the neighborhood but drive by occasionally may remember a large red brick house on the north side of the line, a big red barn, fully equipped with electricity, and a fine herd of Holsteins sunning themselves on the south side of the building before going back to be milked by the electric milking machine.

This is only one of the farms around here equipped with Hydro power and machinery. Having a house spacious enough for two radios to be set up the Seymours very kindly invited the group each Tuesday evening. This has been a pretty steady winter of cold winds and snow. It has been a tremendous undertaking keeping the roads open on the side lines. Men have worked hard with their own snow plows and shovels and would just get the road in fine shape with teams, discs and anything that would do the job, when another big blow would come, and the roads would be filled in again to the top. This has happened over and over again.

Nevertheless, one or two Tuesday nights the moon rode high and clear, and teams and sleighs and the occasional car did get through, but for the most part we walked.

Did any of you happen to be abroad Tuesday night, March 4? Sunday was mild, but by Monday it as blowing again, filling the roads. It was really a challenge to the sincerity of any group of people. A few days before that, the road had been a bee-hive of activity, and the men did a "de luxe" job of opening it for traffic. Each side was about three feet deep with hard snow, making a wide lane to be drifted in again. Tuesday night the weather blew it full of snow. The night was clear as crystal, a silvery white moonlight shining over the expanse of snow. When we ventured out a strong wind was blowing. The northern lights showed clear and bright. It was a tiring job of walking. You put one foot down and pulled the other up. It was tough going, but we finally reached the Seymour home. It looked cheerful. The big house was bright with electric lights, and warm and hospitable within. The radio broadcast was particularly good, and was greatly enjoyed.

Vernon Hunter, William Seymour and William Swain went over the reports and filled them in. The entertainment was splendid. Mrs. V. Hunter played piano for the singing, and we laughed off the hardships of getting there, and found that difficulties overcome together cement a deeper friendship."

MORE ABOUT—
Die At Dance
Continued from Page 1

cessive nights, as signalling the start of a long-predicted full force Spring air siege.

The capital had three alarms last night—one starting shortly before nightfall and lasting four hours, and two short alarms after midnight.

Sections along the South Coast also were bombed and the roar of planes was heard overhead at scores of communities from Northeastern Scotland to South Wales. In many of these places, as at Liverpool which had its longest alarm in two months, there were no reports of bombings. Liverpool's anti-aircraft barrage was credited with beating back raiders there.

Reports from Southeastern England, where Nazi planes streamed across the Strait of Dover through moonlit skies, indicated the attackers came in large numbers.

Depite the intensity of the attacks, however, a British communique declared the night's casualties "were not numerous."

More were killed Saturday night, when bombs exploded on a highway near a number of pedestrians and one heavy explosive crashed through the roof of a popular west-end cabaret filled with dancers.

Among those killed in the cabaret were two Canadian officers and other uniformed Canadians. A social centre for Canadian soldiers also was hit, but some 40 men in the building escaped injury.

Other victims in the cabaret—the Cafe de Paris—were Martin Poulsen, 51, owner; Ken Johnson, 27, leader of the cafe orchestra, and several of the orchestra members.

Many incendiary bombs were dropped last night, and authorities in London warned volunteer fire fighting groups again to perfect their organizations and stand ready for greater action.

Obituary

CHARLES SHANNON.

MARMORA, March 10—(ENS). — The passing of Charles Shannon of Deloro in the early hours of Sunday morning removes one of the popular young men of this district.

The son of Mr. and Mrs. Ernest Shannon, he was born in Marmora on October 9, 1916. He attended Deloro Separate School, Marmora High School, and Iroquois High School. He was stricken ill about four years ago, and was confined to his bed since. He was of a quiet and friendly nature, and his long illness was deeply regretted by the community who now mourn his death and extend their deepest sympathy to his bereaved parents.

He is survived by his parents; one brother, John, at home; two sisters, Margaret at home and Theresa, nurse-in-training at Hotel Dieu Hospital, Kingston. A member of the Sacred Heart Church, he also was a member of the Holy Name Society.

The funeral will be held on Tuesday, requiem mass at the Sacred Heart Church, Marmora, at 9 a.m., D.S.T., being followed by interment in the Sacred Heart Cemetery.

Market Closes With Eggs Selling At 18

The farm produce market Saturday closed on a rather low note of eighteen cents a dozen for eggs, after holding fairly steady at 20 to 25 cents for most of the morning. Increasing supplies extended beyond the active demand, and first selling at 22 to 25 cents gradually retreated to 20 cents and ended two cents lower.

Butter was steady at 35 and 36 cents, and poultry seemed to be scarce. Broilers were 35 cents a pound, and year-old hens 23 cents. Even the restaurant trade toward noon was paying 23 cents.

A novelty offered by a woman from South Monaghan was a pair of goose-feather pillows at $5.

On the outdoor market potatoes were firm at $1 to $1.25 a bag. Clifford Johnston of North Monaghan offered Chippewas at $1; Cobblers were $1.10, and White Stars $1.15 to $1.25.

Fresh meat was plentiful and business brisk. George Mullen and Son sold pork at 12 and 14 cents, and H. N. Gill's prices were: beef 12 and 15 cents, pork 12 to 14 cents, veal 18 and 20 cents and lamb 20 and 22 cents.

Northern Spy apples were 50 cents a peck, Starks 40 cents, McIntosh Reds, small, 45 cents and Snows 40 cents.

Herb Doig's prices included: Northern Spy apples at $1.50 a bushel; Starks $1.25; parsnips 75 cents a bushel; carrots 25 cents a peck; cabbage 5 cents each.

George Stephens of Apsley quoted $25 for a truck load, three cords of maple, and said the market was decidedly firm at that figure.

S. A. ON JOB

LONDON—(CP).—Maj.-Gen. Victor Odlum, commanding the 2nd Canadian Division, officiated at the opening of the Salvation Army's new recreation centre for Canadian soldiers in a southern England town.

MORE ABOUT—
Stukas Show Up
Continued from Page 1

policy will be followed even if the Germans should invade Greece.

Some Turkish political commentators said they believed that a German attack on Greece might be delayed if Turkish policy remains more or less obscure and the Germans were "kept guessing."

Should Turkey enter the war now on Britain's side, according to military experts here and in Ankara, Germany would be almost certain to throw impressive and perhaps overpowering weight of arms against the Turks and British and Britain would risk losing her last toehold on the European continent.

A landing of British forces, it was added, would stand a better chance of success later, perhaps when Germany attempts an invasion of the British Isles and is less able to mass her resources in Southeastern Europe.

In present circumstances, these military experts said, the 300,000 or more men which the British have in the Near East would simply run the risk of incurring another Norwegian or Dunkirk fiasco.

This was said to explain why no British forces have landed at Greek Salonika.

At this "precise moment," the Turkish informant said, the nation could make the best defensive use of her army and geographical position.

Guest Speaker Urges Fearless Faith

CAMPBELLFORD, March 10 — (ENS) — An exhortation to let "quietness and fearlessness be our faith"" was contained in the remarks of Mrs. K. Hutchinson who was guest speaker at the regular meeting of St. John's Evening Auxiliary, at the home of Mrs. Earl Craighead on Thursday. Mrs. Hutchinson delivered a carefully prepared address to members, taking her text from the Book of Isaiah, and recalling the promise that the time will come when nation shall not lift up sword against nation, neither shall they learn war any more.

The meeting opened with a devotional period, after which business matters were discussed with Mrs. C. K. Stephen presiding, and Mrs. W. Brady and Mrs. W. F. Scott took the Scripture lesson with the former leading in prayer. Another item was a reading by Miss Ruth Taylor, entitled "Spring." At the close of the meeting lunch was served by the hostess.

Most of the village goatskin dealers of Egypt have lost all their capital because of the war, and

Are You a Sufferer From Rheumatic Pains?

These pains come from an inflammation in the muscles and are generally caused by a deposit of poison in the blood called uric acid which produces the irritating and painful effect that causes many days and nights heavy with pain.

During the past 60 years Canadian people have found that by purifying the blood stream, Burdock Blood Bitters aids them to enjoy freer body movement with less rheumatic pain, as B. B. B. helps to tone up the system and clear up the uric acid in the blood, and probably help fortify the system against future attacks.

Price $1.00 a bottle at all drug counters.

The T. Milburn Co., Limited, Toronto, Ont.

CANADIAN DEPARTMENT STORES

It's Time To Dress Up the House For Spring

Check Over Your Needs—the C.D.S. can supply all your PAINTS, CLEANERS and WALLPAPERS.

Patching Plaster — For patching holes and cracks in plaster. 3-lb. Pkg. .35

Paste Powder — For papering. Easy to prepare with water. 1-lb. Pkg. .20 2-lb. Pkg. .35

Sizing Glue — Helps prevent discoloration from free lime. 1-lb. Pkg. .25

—Basement, C.D.S.

Re-tint Your Walls

Sealtex Wallcoating — Gives better, smoother results than kalsomine. Is self-sizing and can be washed with mild soap and water, after setting thoroughly. Simply mix with cold water and apply. Various colors and white. 5-lb. Pkg. .98

Hallmark Kalsomine — An economical finish for walls and ceilings. Just mix with boiling water according to directions on package and apply. Various colors and white. 5-lb. Pkg. .55

—Basement, C.D.S.

STORE HOURS
9 a.m. to 5:30 p.m.
Wednesday 9 a.m. to 12:30 Noon
Saturday 9 a.m. to 9:30 p.m. Dial 8721

ST. PATRICK'S DANCE
In aid of British War Victims' Fund, Kawartha Club, March 17th. Tickets 1.50 couple—on sale at C.D.S.

CANADIAN DEPARTMENT STORES LIMITED

You Must Keep Strong in Today's "WAR ON NERVES"

It takes perfect vitality to resist today's pressure and strain.

When you feel listless, rundown, it may mean your meals are not giving you enough Vitamin B_1. One of the richest *natural* storehouses of Vitamin B_1, and *all* the B Complex Vitamins, is Fleischmann's fresh Yeast. Try eating it *regularly*—one cake first thing in the morning and one ½ hour before supper to help restore normal vitality and *keep* you at par!

TRUSTWORTHY! *If you bake at home use Fleischmann's fresh Yeast for fine-textured, sweet-tasting bread. This reliable* fresh *yeast has been the favorite with Canadian housewives for 70 years. At your grocer's.*

MADE IN CANADA

His Brain is QUICK as Lightning!

He takes no chances with internal sluggishness

No ONE can do work well, whether mental or physical, while suffering from a sluggish system. Yet thousands have this handicap—some almost without knowing it. The cause is often just a lack of bulk in the diet.

Help Keep the System Normal this Natural, Pleasant Way

Constipation due to lack of bulk should yield to Post's Bran Flakes, eaten regularly. They provide enough *natural* bulk in the form of bran to keep food wastes moving.

Try Post's Bran Flakes for fitness and you'll want them for taste and goodness, too. Their crisp, appetizing, nut-like flavour is delicious. If they do not readily relieve sluggishness, see a physician.

POST'S BRAN FLAKES WITH OTHER PARTS OF WHEAT

Tomorrow
LIGHT SNOW.

Evening Examiner
Peterborough

Last Year
MAXIMUM 19 - MINIMUM —1

VOL. LXXXV. No. 59 PETERBOROUGH, TUESDAY, MARCH 11, 1941 *** PRICE THREE CENTS

GREAT PORTSMOUTH BASE BOMBED FOR SIX HOURS

Half Hun, Italian Top Planes Already Been Wiped Out; US Planes To Arrive On Time

Better R.A.F. Fighters Now Ready For Test Air Secretary Cheers House As He Warns Grimmer Phase Now On

LONDON, March 11 (CP Cable)—The Royal Air Force has destroyed "much more than half the first-line air strength) with which the Germans entered the war" and half of the Italian first line air force, Air Secretary Sir Archibald Sinclair told the House of Commons today in presenting the token air estimates.

The Air Secretary did not give the destruction figures since the start of the war but announced that in the last 10 months the Royal Air Force has destroyed 4,250 German and 1,100 Italian aircraft and lost "fewer than 1,00 aircraft of our own."

"Leaving out of account reserves, we have destroyed half the Italian first line," he said. "We have certainly destroyed much more than half the first line with which Germany entered the war."

While Sir Charles Portal, chief of the air staff, listened intently from the gallery, Sir Archibald told the cheering House the R.A.F. "is now on the threshold of its period of greatest expansion."

Unless Hitler has a "more effective secret weapon than any he has yet managed to produce," R.A.F. planes going into the battle of the Atlantic will be better than German craft, the Air Secretary declared.

Ready for the Test

Moreover, the strength of the R.A.F. "in spite of tremendous battles and continuous offensive is very much greater now than it was when the battle of Britain began last August—greater in numbers of aircraft and pilots under training—greater both absolutely and relatively to the air strength of Germany."

Paying tribute to the "dynamic leadership" given by Lord Beaverbrook, Minister of Aircraft Production, not only in increasing the flow of production but also in bringing forward new types of bombers and fighters, Sir Archibald referred guardedly to their merits.

He disclosed that new models of Spitfires and Hurricanes now in service have stronger engines which have considerably increased their speed and provided ability to fight at much greater heights while heavier armament has increased their fire power.

The new Hawker Tornado, he said, has engines "nearly twice the horsepower of the fighters which bore the brunt of the battle of Britain and can carry still heavier armament and yet obtain speeds well in excess of 400 miles per hour. Other engines of even greater power are coming on."

New Giant Bombers

He said that in twin-engined

HALF HUN, ITALIAN

(Continued on Page 2, Column 2)

29 Merchantmen Sunk By Hun In Dark Week

LONDON, March 11 (CP)—Reporting the heaviest toll of merchant shipping in the sea war since last October, the Admiralty announced today the loss of 29 British, allied and neutral vessels totalling 148,038 tons in the week ended March 2.

It said its figures contrasted with German and Italian claims of having sunk 432,500 tons during their period.

An authoritative source said:—

"The Spring blitz which Hitler promised has begun."

He added that British countermeasures, nevertheless, were improving and had produced "particularly successful results."

The losses reported by the Admiralty were broken down as follows:

British: 20 merchantmen , 102,781 ton. Allied: 8. 41,970 tons. Neutral: one vessel, 3,197 tons.

During the previous week, the total tonnage of merchantmen lost was given as 65,557.

Heavier weekly losses were suf-

29 MERCHANTMEN

(Continued on Page 8, Column 7)

Fine For Japan

Tokyo, March 11 (AP)

As Thailand and French Indo-China signed a Japanese-sponsored peace agreement today, ending their border dispute and giving Thailand parts of Cambodia and Laos embracing some of Indo-China's richest rice producing areas, diplomatic circles expressed belief Japan already had received assurance that she could purchase the total rice crop and timber output in the ceded areas. Japan is short in both products.

It was understood Thailand would acquire some 25,000 square miles of territory, somewhat short of the concessions she claimed.

Congress Passes Aid Bill

WASHINGTON, March 11—(AP).—The United States Congress completed action today on the historic British Aid Bill, just after President Roosevelt set $7,000,000,000 as its starting appropriation.

This round figure, which would be the largest peacetime appropriation ever requested in America's history, was announced by Congressional authorities who met with the President in anticipation of his signing the aid legislation late today or tonight.

The vote was 317 to 71 on House acceptance.

Chairman Carter Glass (Dem., Virginia) of the Senate appropriations committee, made the announcement that Mr. Roosevelt would recommend $7,000,000,000, and he said it would be "all cash." That would omit any contract authorizations.

What specific items the money would be used for was not disclosed, but members of the Congressional delegation which called at the White House said it would permit purchase of "all articles authorized in the British aid bill."

For Life of The Bill

Senator James Byrnes (Dem., South Carolina) when asked what period the appropriation would be for, said it would cover "the life of the bill."

Furthermore, the $7,000,000,000 total, Byrnes explained, is inclusive of $1,300,000,00 of present war supplies now in possession of the army and navy which may be transferred to Britain or other nations.

In other words Byrnes explained, if the President transferred to Britain $500,000,000 of army equipment, $500,000,000 of the new $7,000,000,000 fund could be turned over to the army for the acquisition of new equipment.

Actually, the $7,000,000,000 might vary up or down a slight amount, several of the Congressmen indicated, but it is the best round number available.

The $7,000,000,000 would be the

F.D.R. TO ASK

(Continued on Page 2, Column 2)

Airmen Make Forced Landing

Men Escape Injury When Plane Lands In a Monaghan Field

L.N.A. P. K. W. Nais, LEFT, and L.N.A. J. Pagdin, RIGHT.

Caught in a blinding snowstorm and forced down when the carburetor of their Fairey bomber became snowed up and the engine stopped, two leading naval airmen of the Fleet Air Arm in training at the Norman Rogers Airport, Kingston, had a narrow escape from injury when they made a forced landing in a field south of Lansdowne Avenue and Western Avenue in North Monaghan Township at noon today.

Only a most skilful landing by Leading Naval Airman P. K. W. Nais, who was piloting the plane, and who pancaked his machine down and brought it to a stop in the deep snow close to a clump of bushes averted a more serious accident. As it was, neither the pilot nor his navigator Leading Naval Airman J. Pagdin was injured, and the plane escaped with minor damage to one wing and to the propellor. It remained right side up after hitting the ground.

Fifty yards west of where the plane was grounded and right in line with the nose of the machine is a clump of elms. Had the pilot not been able to get his plane down before reaching the trees his life and that of his companion might have been lost.

The two airmen had been on a training flight, leaving Kingston at 10 o'clock this morning. They were following their course on a map and had circled around Lakefield and were on their way back when they suddenly ran into a snowstorm that made visibility very difficult.

As their plane got over Peterborough engine trouble developed as a result of the driven snow on the carburetor and finally the engine stopped. Nias picked out what looked like a good landing place in a field north of the home of A. Glenn, and brought his machine down in expert fashion.

He himself was not hurt, and although his companion who was not strapped in, was rolled around the cockpit when the machine ploughed into the snow, he too escaped without even a bruise.

Leading Naval Airman Nias reported the forced landing by long distance telephone to the airport at Kingston with instructions to send a truck to bring the damaged machine back.

He and his companion were given shelter and dinner at the home of L. J. Hartman, Lansdowne Avenue grocer, near whose place the machine had come down.

The bomber is equipped with retractable landing gear and the pilot did not drop it into position for a landing, fearing that the machine might turn over if the wheels were used. His judgment was vindicated by the small amount of damage done to the plane.

Naribo Murder Laid To Baronet

NAIROBI, Kenya Colony, East Africa, March 11 (CP-Reuters)—A charge of murder was laid today against newly-married Major Sir Delves Broughton in the mysterious death of the Earl of Erroll, hereditary high constable of Scotland.

When Lord Erroll was found dead Jan. 24 it was first believed he had been killed in an automobile accident. It later was established that a revolver bullet killed him.

Sir Delves, who fought with the Irish Guards in the first Great War, previously had testified at an inquest only that he and three other persons had dined with the Earl the night before the shooting.

NARIBO MURDER

(Continued on Page 2, Column 4)

Enough For A Fleet

London, March 11 (CP)

The Associated Press quoted a high British naval source today as saying that Britain has enough trained personnel to man the whole United States fleet if it were turned over to Britain for the battle of the Atlantic, which he said has now begun.

That the battle of the Atlantic now has started, the source said, is evidenced by the intensified submarine war, by the intensified air attack on British shipping and by Britain's counter measures. The counter measures were not outlined.

This informant said, however, that surface raiders were less a problem to British shipping than submarines and bombing planes.

Blizzard Ties Up Toronto Area

TORONTO, March 11 — (CP). — A blizzard driven by a 42-mile-an-hour gale combined with a power failure to disrupt traffic and hold up factory production in Toronto to-day. The blizzard touched most of Western Ontario.

Hydro officials said there was a possibility the storm might have caused the power failure which originated at a sub-station. At any rate, they said, the storm hampered their efforts to feed the affected areas from other stations.

The power failure affected the city for more than an hour and was the longest blackout the city has had in years. It occurred during the morning rush hour, stopping street cars and disrupting traffice because of the failure of automatic street lights.

Some factories were idle for periods of half an hour to an hour. Most elevators in downtown buildings were stopped and only those with auxiliary power were able to operate. Workers who fought their way through the driving snow found their offices blacked out.

Streets in Bad Shape

The gale struck Toronto early in the morning, and by noon the streets were sleet-covered. At Fort Erie the snow was so heavy that extra men had to be called out to keep switches clear in the terminals at the Canadian end of the International railway bridge. At Windsor the weather was mild and

BLIZZARD TIES UP

(Continued on Page 2, Column 4)

Must Join Axis Yugoslavia Told

BELGRADE, Yugoslavia, Mar. 11—(AP)— Regent Prince Paul summoned for to-morrow an executive meeting of the Crown Council which authoritative quarters said would decide whether Yugoslavia would join the tripartite alliance.

All the nation's political and military leaders were summoned to attend the meeting.

A majority of political and diplomatic observers expressed the opinion that the Crown Council would bow to Germany's demands.

MUST JOIN AXIS

(Continued on Page 2 Column 3)

Weygand Goes Back

Vichy, France, March 11 (AP)

The Petain government news agency announced today that Vichy leaders had reached "complete agreement" on questions relating to the "defence of Africa."

Usually reliable sources said they believed this included resistance to Axis demands for use of Bizerte, French naval base in Tunisia.

The agreement was reached, the agency said, at conferences here among Marshal Petain, Vice-Premier Jean Darlan and Gen. Maxime Weygand, commander of French forces in Africa. It added that Gen. Weygand, who came to Vichy last week, had returned to his post, arriving in Algeria last night.

Admiral Jean - Marie Abrail, governor general of Algeria, arrived here yesterday to explain administrative measures taken there and the news agency said his report "satisfactorily completed that of Gen. Weygand."

Five Children, Four Adults Escape Flames

Nine persons, five of them children, had to dash past a flaming doorway to escape in their night attire from a fire that broke out at the rear of the apartments on the second floor of the Mervin building at the north-east corner of Hunter and Aylmer streets early this morning.

Two of them, Mrs. Ada Munroe, whose husband is overseas with

CHARLES FOULGER

the Canadian forces and Charles Foulger, electrician, were scorched by the flames. Mrs. Munroe's hair and face were scorched and her hand burned, while Foulger escaped with scorched hair.

Three families occupy the apartments, Mrs. Munroe and her three children, Betty 9, Marion 8 and Dorothy 6, Mr. and Mrs. Charles Foulger and their two-year-old son William, and Mr. and Mrs. William Cinese and their infant son.

Cinese was not at home when the fire was discovered at 12.45 o'clock and the other nine occupants were in bed and asleep until the crackle

FIVE CHILDREN

(Continued on Page 2, Column 2)

Seven Raiders Blasted Down In Dark

R.A.F. Thunders Bombs On Cologne's Hohenzollern Bridge

LONDON, March 11 (CP)—Seven night-raiding German aircraft were destroyed in attacks on Britain overnight, an authoritative source announced today.

Four of these were shot down by anti-aircraft fire in the Portsmouth area, this source said.

PORTSMOUTH, England, March 11 ((CP)—The heaviest assault of the war on this important south coast naval station was made during the night by the German air force. For six hours, Nazi fliers unloaded high explosive and incendiary bombs, setting fires that raged uncontrolled for hours.

A bright moon and the glare of fires started by the first wave of attackers aided the Germans. More than 30 fires were started.

One of the city's oldest shopping centres was badly damaged. Buildings destroyed included churches, a synagogue, a service hotel and a sailors' club. Two post offices were damaged and fires started in lumber yards.

Three persons were killed in one shelter and there were two casualties when a hit was scored on another. Rescue squads dug into the debris of wrecked homes and brought out many who had been pinned in the wreckage.

Bombs also were dropped during the night at widely separately points in the country, but they have caused little damage and "very few casualties."

London had four alarms, but saw and heard no planes. The raiders were driven back by intense anti-aircraft fire along the Thames estuary.

This morning the Strait of Dover lay smooth under a low mist cur-

SEVEN RAIDERS

(Continued on Page 2, Column 3)

Saving $44,000

Toronto, March 11 (CP)

Attorney-General Gordon Conant said in the Ontario Legislature Monday an estimated saving of $44,000 a year in court costs alone will be possible under proposed legislation permitting service of traffic summonses by mail rather than personally.

He was speaking on the second reading of the bill and added that the proposed change would save police officers considerable time now spent delivering summonses.

The attorney-general also gave second reading to a bill to require would-be bailiffs to pass examinations on their fitness before county judges.

Urge Canada Turn Shipmaker

M.P.'s Urge Move To Counteract Subs–Shape Industry

OTTAWA, March 11 (CP)—Restoration of Canada's once-flourishing shipbuilding industry is the hope expressed by members of the House of Commons from Atlantic and Pacific coast ridings.

Yesterday's sitting was largely occupied with arguments for a great shipyards program advanced by both Liberals and Conservatives from the Maritime provinces and British Columbia.

It was contended the program would be a means of countering the submarine warfare and of providing an industry for the post-war period.

Continued debate on the $1,300,000,000 war appropriation resolution on which no progress was made, provided an opportunity for this discussion.

Although the House was in committee throughout, it heard scarcely any questions asked, but heard a series of speeches, several of them occupying the full 40-minute limit set by the rules.

Munitions Minister Howe told of the difficulties in getting skilled labor for shipyards, the construction problems involved, and said the program would be expanded as circumstances permit.

He said an investigation was going made to see if construction could be speeded up and the answer would be known in a week or two.

Howard Green (Con. Vancouver South) initiated the debate on shipbuilding. He was supported by A. J. Brooks (Con. Royal), V. J. Pottier (Lib. Shelburne-Yarmouth-Clare), Tom Reid (Lib. New Westminster), J. J. Kinley (Lib. Queens-Lunenburg) and Opposition leader Hanson.

Mr. Hanson urged the Maritime province members of the cabinet (Defence Minister Ralston, Navy Minister Macdonald, Finance Minister Ilsley, all native Nova Scotians, and Fisheries Minister Michaud of New Brunswick) to use what

URGE CANADA

(Continued on Page 2, Column 4)

Duce's Commissioner Captive

Brigadier and Staff, Hundreds Others Also Taken In Ethiopia

CAIRO, Egypt, March 11—(AP).—A brigade commander, a resident commissioner, their staffs and "many hundreds of additional prisoners" have been captured by British and native forces in deep drives into Ethiopia, British general headquarters announced today.

Imperial forces in Western Ethiopia "have captured the Afodu Escarpment and are now advancing toward Asosa," its communique said, and farther east "patriot forces have captured the town of Dambracha and are continuing their pursuit of the Italian columns retreating towards Debra-Harkos."

Asosa is just inside the Ethiopian frontier from the Anglo-Egyptian Sudan and south of the frontier outpost of Kurmuk, where British forces entered Ethiopian soil. Dambracha is about midway between British-captured Burye and Debra-Marcos in the Gojjam area.

Retreating Italians have abandoned quantities of war material, including six guns and an armored car, the communique said.

It reported also that the advance on the opposite side of Ethiopia, inland from Italian Somaliliand, "is developing satisfactorily." This push is aimed toward the Addis Ababa-Jibuti railroad.

Apparently in line with this thrust, which is aimed at the provincial capital of Harar, the South African air force raided that city March 8, bombing barracks and other military buildings, an R.A.F. communique said.

British planes also bombed and machine-gunned Italian positions near Cheren, Eritrea, a bridge on the Cheren-Asmara road, and a gasoline dump southwest of Asmara, the Eritrean capital.

GIBRALTAR BOMBED

ALGECIRAS, Spain—(AP). — A single bomber dropped several bombs on Gibraltar today. The plane escaped through heavy anti-aircraft fire.

Huns See Bill Jew-Drafted

Blame Bullitt For Any Danger Facing U.S.

BERLIN, March 11 (AP)—The first direct Nazi comment on the United States Senate's passage of the aid-to-Britain measure came in a foreign press conference today, in two observations by authorized spokesmen.

The first was to the effect that Justice Felix Frankfurter, a Vienna-born Jew, helped President Roosevelt draft the bill.

"This indicates that the bill is offensive rather than defensive," the sources asserted, "because the Jews hope to regain the position in Europe which they fortunately lost."

The second was that "Bullitt (William Bullitt, former United

HUNS SEE BILL

(Continued on Page 2, Column 4)

The Weather

The Examiner Barometer
Noon - - 29.28

Peterborough Temperatures
To-day:
Night low - 15
Noon - - 25
Yesterday:
Highest - - 42
Lowest - - 11
One Year Ago:
Highest - - 18
Lowest - - *1

*=Below zero

Weather Forecast:

Georgian Bay— Strong easterly winds with snow this afternoon and to-night. Wednesday: Strong winds, with light snow, and not much change in temperature.

Lower Lake Region — Strong winds, with snow; part rain in south portion. Wednesday: Strong winds, shifting to north-west with light snow; not much change in temperature.

Northern Ontario — Fresh or strong east and north-east winds; partly cloudy and moderately cold to-night and Wednesday, with light snowfalls or flurries.

Ottawa and Upper St. Lawrence Valleys — Strong easterly winds, with snow to-night and Wednesday.

Not With Bishop, Coming

Canuck Bags 10 Subs, 3 Ships, 25 Planes Already

WYOMING, Ont., March 11—(CP).—Dr. G. M. McKay, Wyoming dentist, said today he had received a letter from Sqdn. Ldr. Roy Buckley, dated January 28, in which the young Toronto Royal Air Force ace wrote:—

"My shots at Frits have been rather good.

"Checking through my log book today I find that for some 1,840 hours, including some 300 hours at the flying training schools, I have:

"Ten U-boats, two tankers of 8,000 tons, a supply ship of 10,000 tons, 25 aircraft, and 10 raids, including three to Italy and eight to Norway to my credit.

"We can't seem to knock them

NOT WITH BISHOP

(Continued on Page 8, Column 3)

RAF, Army, Navy All Ready For U.S. Supplies

LONDON, March 11 (CP).—Great Britain has trained vast skeleton formations of fliers, sailors and soldiers to man immediately a great flood of airplanes, ships and guns expected from the United States, it was disclosed today.

A vast pool of manpower, well-informed neutral sources said, will be ready as soon as the United States opens stores of equipment under the aid-to-Britain measure.

It was said that United States military, naval and air experts have been working here more than four months in close co-operation with British authorities so the Empire's forces can absorb American equipment quickly.

Ready For Everything

These sources said:—

1. Britain's naval forces are prepared to man a mosquito boat fleet to patrol the Channel against any invasion and use any additional destroyers for convoy and other purposes.

2. There is a huge reservoir of pilots trained in the use of United States planes and ready to fly patrol bombers described as needed for "defence in depth of the Atlantic" against attacks on British shipping.

3. There are tank formations without tanks, machine-gunners without guns, and riflemen without rifles who are ready to be fitted into operating units as soon as they are equipped.

"It's lack of equipment that's been holding us back," a British source said.

Available material has been distributed among as many men as possible so that all could familiarize themselves with the use of weapons in training.

That is one reason why more United States planes have not actually been used in combat, informed sources said.

These sources added, "The British want a pool of reservists ready to handle the equipment they are building in increasing amounts themselves, and to be prepared for any sudden flood from any source."

Official circles recalled Prime Minister Churchill's broadcast February 9, urging the United States to "give us tools and we will finish the job."

Save 250 Fishers

FORT ERIE, March 11.—(CP).—Some 250 fishermen were rescued, with a few of them suffering only a ducking into the icy waters of Lake Erie, when a large section of ice broke away from the main body off Buffalo harbor late Sunday.

The United States' coast guard was called to the scene and brought all off safely after a shoulder gun was used to shoot a line from the safer ice along shore. A continuous ferry line was established under the direction of Captain John J. Daly and his men, and after nearly three hours of hard work, all were safely taken off.

Nearly 30,000 acres of tobacco land in Sumatra is being converted into food-producing fields.

UPTOWN SILK SHOPPE

REMNANT SALE

Must Be Cleared Regardless of Loss — Come Early.

FIRST QUALITY

Silk Hose Pair 55c

Reg. to 1.00. Discontinued shades. PAIR 55c or 2 PRS. 1.00

See Our Surprise Counter of

SILK LINGERIE

Items that sell reg. to 79c 39c

UPTOWN SILK SHOPPE

404 George St. Dial 3619

WAKE UP COUGHING? HERE'S SPEEDY RELIEF

Did you wake up this morning coughing—your throat scratchy and irritated because of a cold? Then do something to ease that cough! Don't torture yourself and annoy others! Take a spoonful of Ayer's Cherry Pectoral as needed. See how quickly it relieves that rasping—helps keep the throat clearer—soothes irritated membranes, eases that feeling of tightness, aids in clearing the air passages. Ayer's Cherry Pectoral has been giving millions this grand relief since 1841. Pleasant to take because of its wild-cherry flavor. Ask for it at your druggists.

AYER'S CHERRY PECTORAL

IN HOUSEHOLD USE FOR 100 YEARS

MORE ABOUT—

Half Hun, Italian

Continued from Page 1

types Britain possesses the Whirlwind and Beau fighter, the latter for long range fighter operations, and the night fighting Hampden.

The Wellington and Whitley bombers which in the past constituted the R.A.F.'s main offensive arm have been fitted with more powerful engines which give them increased performance and striking power.

"Some of them indeed—although the name remains—are different aircraft from those that flew under the same names last year, but these are being replaced by a range of very much heavier bombers including the Manchester, Stirling and Halifax, all three of which have already proved their worth, the first against enemy targets."

Sir Archibald said these new bombers are twice the size of an earlier type, faster and carry heavier defensive armament and bomb loads."

Men trained in the Commonwealth Air Training Plan now are flying against the enemy, he said, "and in battles this year our cause will be sustained by Canadians, Australians, New Zealanders and men from this country, trained side by side."

The plan has "surpassed all expectations" and together with other training schemes in the Dominions it is making "an increasing contribution to our air strength."

He made the statement in asking the House to approve token estimates of £100 ($446) for the Air Ministry. The real amount is kept a secret.

"Herr Goebbels tells his German spies that American help for Britain will arrive too late," Sir Archibald commented.

U.S. Planes Will Arrive in Time

"But I tell the House that splendid aircraft—the choicest fruits of American design and craftsmanship—will get here in time.

"And I hope that the House will not have long to wait for further news of American aircraft which are now in service or coming into service overseas and in all four operational commands of the R.A.F. at home.

"I cannot conceal from the House my own belief that the war is about to enter a grimmer phase. It will be no easy task to defeat Nazi Germany, but it can and will be done and my confidence is primarily based on the achievements of the R.A.F. and its sister services in the last twelve months."

The minister pictured the American Brewster and Curtiss fighters "as comparable with our own single-engined types."

The American Martin Maryland medium bomber has been outrunning Italian fighters, he said, and the Douglas Boston medium bomber has proved so fast and manoeuverable that it is being used as a night fighter.

The four-motored Consolidated land plane and Consolidated patrol bombers also received his praise.

MORE ABOUT—

F.D.R To Ask

Continued from Page 1

largest peace time appropriation ever requested in America's history.

The President, moving rapidly ahead with plans to put the aid program into full and immediate operation, began a conference with the senior officials of the War and Navy Departments immediately after informing the delegation from Capitol Hill of the huge appropriation he planned to ask.

With the executive branch of the Government emphasizing speed, Representative C. A. Woodrum (Dem.-Virginia) indicated an attempt would be made to match it in Congress. He said a bill covering the appropriation would be introduced tomorrow, that committee hearings would begin Thursday and that he hoped to have the bill before the House itself next Monday.

MORE ABOUT—

Five Children

Continued from Page 1

of the flames awakened Foulger, who was sleeping in a room at the southeast corner of the apartments.

At the rear of the three apartments is a shed on the second floor and it was here that the fire originated. Chief Gimblett believes that the cause was a box of hot ashes. At all events the blaze obtained quite a start before it was discovered, and the flames were beginning to shoot through the doorway into the hall of the apartments when Foulger was aroused.

Heard Flames Crackling.

"I woke up," he said, "and thought I heard something crackling. I went out into the hall to investigate and I could see the fire in the shed. The door was open and I tried to shut it. Then I ran back and wakened by wife and told her to arouse the people in the other apartments while I put in an alarm. I pulled a sweater on over my pyjamas and ran downstairs. There was a car passing and I yelled to the driver to tell the fire department. He was a stranger and started to go east on Hunter street but then turned and went down to the hall."

Meanwhile Mrs. Foulger had awakened the other occupants of the apartments. Mrs. Cinese, attired only in a slip and carrying her baby, was able to run past the doorway to the shed which is at the top of the only stairway in the place and then down to the street. She was given shelter in a nearby residence.

"I got the children out of the apartment," said Mrs. Munroe, "and when we got into the hall I could see the flames. I shoved the door into the shed shut and got my hand burned. I told Betty and Marion, the two older children, to run downstairs and I took Dorothy back into the kitchen of the apartment until I could get my breath. Then I held my breath and ran past the doorway with Betty and got out all right although my hair and face were scorched."

The fire department soon had the blaze extinguished. The fire itself was confined chiefly to the shed but considerable smoke damage was done in the apartments. The smoke was very heavy and walls and furniture were covered with a thick deposit.

It was fortunate indeed that Foulger awakened when he did. A little later and the fire would have been raging in the apartments with the only stairway leading outside completely shut off.

Two Chinese employed in the laundry of Sing Lee were flooded out. They were sleeping in a room at the rear of the laundry directly underneath the burning shed and their bed was drenched with water that poured down through the ceiling. They had to find shelter for the night.

MORE ABOUT—

Must Join Axis

Continued from Page 1

It was understood that if approval is forthcoming Premier Iragisa Cvetkovic and Foreign Minister Aleksander Cincarmarkovic may go to Germany next week-end for a ceremonial signing of the three-power pact.

To-morrow's session will be held at the White Palace at Dedinje, near Belgrade.

It was learned yesterday that Germany had informed Yugoslavia she must sign the Axis pact as Slovakia, Hungary, Rumania and Bulgaria have done.

Nazis were said to have found "unacceptable" Yugoslavia's compromise offer to sign a non-aggression pact with Germany.

MORE ABOUT—

Not With Bishop

(Continued from Page 9)

down as good as Bishop and those fellows in the last war, but still we're giving them as good as we get."

Buckley, 23, already has been decorated with the Distinguished Flying Cross and two bars, the Distinguished Service Order and the Air Force Medal. The son of Mrs. T. R. Buckley of Toronto, a widow, young Roy was raised at the Mooretown farm home of Dr. McKay's brother.

Rotary Club Has Quiz Program

CAMPBELLFORD, March 11.—(ENS).—Rotarians spiced their program with an unusual feature this week when they held a quiz contest as a means of determining just how many of their members were reading the monthly publication the "Rotarian." The contest served a very useful purpose, since it disclosed that not more than one member had read and found interesting enough to bother remembering. It was Rotarian Doug Watson who was the single member not being called on to pay a fine for his failure to answer questions based on the February issue. The program was in charge of Ken Graham, Doug. Watson, and Mort. Sayers.

Next week the club will hold its annual nominations which precede the election of officers by one month. Rotarian Bert Taylor is arranging a special program of music for this meeting.

How To Overcome Piles And Rectal Soreness

If you are annoyed with itching piles or rectal soreness, do not neglect the same or run the risk of letting these conditions become chronic. Any itching, soreness or painful passage of stool, is nature's warning and proper treatment should be secured at once. For this purpose get from McDermid & Jury and Bond's Drug Store or any druggist, a package of Hem-Roid and use as directed. This formula, which is used internally, quickly relieves the itching and soreness and aids in healing the sore, tender spots. Hem-Roid is highly recommended, is easy to use, and it seems the height of folly for anyone to risk a chronic pile condition when a simple remedy, which is so pleasant to use may be had at such a reasonable cost.—(Advt.)

Offers Serbs Aid

SIR RONALD CAMPBELL

British minister to Yugoslavia, Sir Ronald Ian Campbell sought an "urgent" conference with government leaders in Belgrade as he returned from a conference with British Foreign Secretary Anthony Eden in Athens, Greece. It was reported he would offer British military aid to Yugoslavia if that country would resist Axis demands.

France Yielding To Japan Signs Thai Deal

TOKYO, March 11. — (AP).—Thailand and French Indo-China signed to-day a Japanese-mediated "peace protocol" ending their frontier fight and giving Thailand some, but not all, of the territory she claimed in Cambodia and Laos provinces.

The agreement, signed in a ceremony at the official residence of Japanese Premier Prince Fumimaro Konoye, marked Japan's first successful task of mediation undertaken in her proclaimed role of leader of a sphere of influence in Greater East Asia.

The pact procided for a boundary demarcation committee to work out details of a new frontier which would return to Thailand the Pak-Lay district of Laos and one-fourth of Cambodia.

That represented some last-minute concessions by the French, but fell far short of Thailand's original demand for approximately one-third of all Laos and Cambodia provinces.

The men who signed the pact after 40 days of conferences gave little sign of their feelings. None smiled. The French representatives were particularly stern-faced.

In the Premier's Ballroom.

Approximately 40 representatives of Indo-China, Thailand and Japan and newspapermen were the only witnesses to the brief, austere ceremony in the Premier's ballroom.

When the last signature was affixed, Foreign Minister Yosuke Matsuoka declared:

"By this signature, friendly relations between France and Thailand have been restored, and a bond of co-existance and co-prosperity between Japan on one side and those two nations on the other has been

FRANCE YIELDING (Continued On Page 8, Column 5)

MORE ABOUT—

Blizzard Ties Up

Continued from Page 1

misty.

Guelph reported one of the worst storms of the Winter. Country roads, opened only recently after being blocked for two months, were in danger of being closed again. Approaches to the city, however, were all open.

Temperatures in most places hovered around the freezing mark. At Galt, ice under the fresh snow made driving dangerous.

At Belleville, the sky was overcast but there was no wind. Brockville reported fairly strong southeast and east wind. Peterborough by noon was in the path of the blizzard also.

Weather in the North Bay area was reported cloudy and mild.

Lights went out in several hospitals, but for only a few minutes. None of the patients were alarmed. Officials said work was retarded in the wards at St. Michael's Hospital. Switchboard operators at the Hospital for Sick Children used flashlights during the seven minutes the power was cut off there.

MORE ABOUT—

Huns See Bill

Continued from Page 1

States Ambassador to France) himself is primarily to blame if it were true that a greater danger threatens the United States than ever before in its history."

"If his policies had not prevailed there would be not even a suspicion of such danger," it was said.

MORE ABOUT—

Nabiro Murder

Continued from Page 1

No evidence was presented against the 57-year-old baronet and the case was adjourned to March 19.

At an inquiry Feb. 26, a government pathologist testified that two shots had been fired at the 39-year-old Earl and that he had dodged the first and been killed by the second.

After his death, the pathologist continued, the body was taken from the driver's seat of the automobile in which it was found and placed on the front floorboards.

According to a pyhsician's testimony, death was caused by a bullet which entered the head behind the left ear and scarcely could have been a self-inflicted wound.

When the Earl died, the ancient title of Lord High Constable of Scotland, granted by King Robert the Bruce in 1314, fell to his 15-year-old daughter, Lady Diana Denyse Hay.

She now is the Countess of Erroll and the second woman to hold the constable's title. In 1717 when Charles, the 13th earl and a bachelor, died, he was succeeded by his sister, May, as countess.

The rank of high constable gives the countess precedence in Scotland over all peers or holders of other hereditary titles except members of the Royal Family.

The Earl's home was at Oserlian, Lake Naivasha, Kenya Colony.

MORE ABOUT—

Urge Canada

Continued from Page 1

time they could spare from the war effort to map out a long-range plan for restoring the shipbuilding industry.

C. E. Johnston (N.D. Bow River) discussed the newspapers which have recently been under fire from the government an expressed opinion that although one had been described as Canada's No. 1 Saboteur, he was convinced nothing would be done about them by the government.

(Munitions Minister Howe, in the House of Commons, recently referred to the Financial Post of Toronto as "No. 1 saboteur" in Canada since the war began).

If the Federal government had adopted on a national scale the Alberta Press Act of some years ago, instead of opposing it, there would not be the present trouble over alleged misrepresentatons by the press, Mr. Johnston said.

(Under the Alberta Act, newspapers would have been required to publish corrective or amplifying statements at the demand of the Social Credit Board, relating to statement published previously concerning Alberta government policies.

(The Act was held unconstitutional on a reference to the Supreme Court of Canada.)

Will Be Expanded

Mr. Howe told the advocates of an increased shipbuilding effort that the industry has expanded remarkably since the war and would be expanded more. He said where 1,500 were working in shipyards at the start of the war there now were 20,000.

He believed all the shipyards could use more men and he knew there was a real shortage in the Maritime Provinces where it had been impossible to put the big dockyards at Halifax and Saint John, N.B., on a 24-hour-a-day basis.

Mr. Brooks said the Maritimes had been overlooked in the industrial expansion of Canada and the use of Maritime shipyards was an opportunity to offset the concentration of industry in Central Canada.

"We cannot keep Canada united with one section prosperous and another struggling for existence," he said.

A plea for the use of wooden ships and composite ships made of steel and wood, was voiced by Mr. Pottier. He urged that capital assistance be given the shipyards as it was being given other war industries to get them started.

Officialdom was "protecting itself" by demanding certain specifications for boats which could be substituted with materials readily available in Nova Scotia, Mr. Kinley said, in arguing for more wooden ship construction.

Trouble With Labor

Angus MacInnis (C.C.F., Vancouver East) took the Government to task for what he said were very unsatisfactory conditions in Labor's ranks. He contrasted the situation with that in England, where he claimed the Government consulted with organized Labor at every stage of industrial development.

"I do not think I have ever known so much discontent among working people as during this time," Mr. MacInnis said. "Indeed, now in Canada, we are witnessing a repetition of those things that have been either fatal or nearly fatal to the war effort of our Allies all over the world.

Mr. MacInnis described conditions as reported to him by workers in several war industries to support his claim that wages, hours and relations between employer and employee were unsatisfactory.

Mr. Howe reminded him that labor laws are provincial but Mr. MacInnis retorted that the Federal government could and should move under the War Measures Act so that "freedom would be given the working classes of Canada."

Fraserville News

Dr. and Mrs. L. C. Jenner of Toronto were week-end visitors at the home of the latter's parents, Mr. and Mrs. R. Holden.

Mr. and Mrs. Kenneth Syer and daughters, of Cavan, were Sunday visitors at the home of Mr. and Mrs. R. Moncrief.

Mrs. John Waterman and daughter of Alberta are visiting relatives in this community.

Mr. and Mrs. Wm. Gainer and daughter, Eileen, of Bailleboro, were Sunday visitors of Mr. and Mrs. P. Moncrief.

The ladies will meet this week on Friday afternoon at the home of Mrs. D. Moffatt to do war work.

A successful euchre and dance, in aid of the war victims was held in the hall on Friday night. Mrs. Kellar won the ladies' high score prize, and Mr. D. Moffatt the gentlemen's. About fifteen dollars was realized.

RADIO PARTIES FOR FUNDS

LOS ANGELES—(CP). — British war relief funds are augmented by proceeds of radio parties here where hostess collects 10 cents or a quarter from each guest for hearing Churchill, Roosevelt or some big concert over the air.

Worked At The C.G.E.

Sapper Reg. Whitehead is now on active service with the 3rd Field Park Co. Royal Canadian Engineers at Debert. For the past several years he was employed in the paint department of the Canadian General Electric Co. He is married, and his home is at 208 Lake street.

Market Quotations

Cheese, Produce and Livestock

TORONTO FEED PRICES

Following are approximate prices quoted for feed in ton lots, packed in bags, on track, Toronto. Bran, $26.50; shorts, $26.50; middlings, $28.

GRAIN AT MONTREAL

MONTREAL, March 11—(CP). — Wheat: No. 1 Northern, 87½c; No. 2, 85¼c; No. 3, 83½; extra No. 2 C.W. oats, 46c; No. 2 feed barley, 64c; a bushel basis track.

Spring Wheat Flour.—First patents, $6.65 to $6.10; seconds, $5.15 to $5.60; bakers' $4.95 to $5.40. (Nominal quotations subject to tax adjustment.)

Winter wheat flour—Choice grades in carlots, $4.00 to $4.15; broken lots, $4.15 to $4.25 (plus processing tax of 70 cents per barrel). White corn flour; in carlots, $6.40; in broken lots, $6.70. Bran, $26.25; shorts, $26.25; middlings, $28.25. Rolled oats, bag of 80's, $2.50. Hay, No. 2, ton, $12.50 to $13.

MONTREAL PRODUCE

MONTREAL, March 11—(CP). — Produce market prices here Monday, as reported by the Dominion Department of Agriculture, follow:

Butter. — First-grade creamery prints, jobbing price, 35½ to 36c; first grade solids jobbing price, 35 to 35½c; Quebec No. 1 pasteurized, regraded, wholesale price, 35c; Quebec No. 2 regraded, 34½c. Receipts: Nil.

Cheese—Western white and colored, wholesale price, for export, 14c. Current receipt price Western white cheese, 14 5-16c; Western colored, 14½c. Receipts: Nil.

Eggs.—Graded shipments in used free cases, offering at: A-large, 21c; A-medium, 19½ to 20c; A-pullets, 18c; B, 19 to 19¼c; C, 17½ to 18c. Receipts: 1,589 cases.

Potatoes—Whites No. 1, 75's, 50 to 60; No. 2, 40 to 50c; N.B. Mountain No. 1, 75's, 60 to 65c; P.E.I. Cobblers, No. 1, 75's, 70 to 75c; P.E.I. Mountain, No. 1, 75's, 70 to 80c. Florida reds, crates, No. 1, $2.25.

MONTREAL LIVESTOCK

MONTREAL, March 11—(CP). — Cattle, 218; calves, 1,092; hogs, 719; good steers up to $9.50 and good cows up to $6.75; medium cows, $5 to $6 and commons butchers, $4.25 to $4.75; canners and cutters, $3 to $4, and bulls, $5 to $6.

Veal calves, $9 to $12, with the bulk of the same at $9 to $10. Plain to just fair quality were mostly watered, and $7.75 to $8.85 off

Hogs unchanged $11.60 for B-1 dressed, $8.60 for B-1 alive, fed and $3.95 to $10.

trucks delivered. Grade A drew $1 premium with discounts on off grades. Sows were $5.50 to $6.50.

TORONTO LIVESTOCK

TORONTO, March 11 — (CP). — Cattle trade was slow up to midsession on the Livestock Market here today with prices on steers slightly lower and steady on other killers. Veal calves were steady. One car of Western lambs remained unsold and a few local lambs sold steady at $8 to $11. No sheep sales were reported. No price was established for hogs. The cattle holdover was 1,100 head.

Receipts reported by the Dominion Marketing Service were: Cattle, 760, calves, 320; hogs, 630; sheep and lambs, 300.

A few weighty steers sold at $8.25 to $9; butcher steers and heifers at $7.25 to $8.60; butcher cows at $5 to $7; bulls at $5.50 to $7, and fed calves at $9 to $10.

Veal calves sold at $11 to $12 for choice, with common lights selling downward to $6.50.

Hogs sold previously, dressed-weight, off trucks at yards or plants $11.35 to $11.60, with the bulk of sales at $11.40 to $11.50, and live-weight at yards, $8.50.

Representative Sales:

Heavy Steers.—4, 1120 lbs. $9.25; 16, 1170, $9; 26, 1180, $8.75; 4, 1,130, $8.60; 6, 1150, $8.50; 2, 1075, $8.

Light Steers—6, 900 lbs. $8.65; 10, 960, $8.60; 25, 920, $8.50; 27, 860, $8.35; 13, 1040, $8; 6, 910, $7.50.

Heifers—7, 940 lbs. $8.60; 27, 880, $8.50; 15, 820, $8.25; 4, 860, $8.

Cows—10, 1100 lbs. $7; 9, 1120, $6.75; 16, 1080, $6.50; 9, 980, $6.25; 6, 1200, $6; 3, 1120, $5.75; 7, 1220, $5.65; 12, 1112, $5.50; 3, 1150 $5.25; 2, 1220, $5.

Bulls—1, 1180 lbs. $7.50; 1, 1120, $7; 4, 1620, $6.50; 3, 1420, $6.35; 6, 1350, $6.25; 1, 1140, $6; 1, 1020, $5.75; 1, 910, $5.50.

Fed Calves—2, 715 lbs. $10; 4, 720, $9.85; 3, 650, $9.75; 7, 620, $9; 3, 700, $8.75.

Stores.—20, 670 lbs. $7; 6, 440, $6.25; 6, 570, $5.50.

Veal Calves—2, 215 lbs. $12.50; 71, 206, $12; 6, 193, $11.50; 48, 175, $11; 2, 245, $10.50; 3, 170, $10; 10, 191, $9; 4, 135, $8.50; 11, 130, $8; 11, 320, $7.50.

Sheep—2, 180 lbs. $5.50; 2, 180, $5; 2, 175, $4.50; 2, 110, $2.50.

BUFFALO LIVESTOCK

BUFFALO, N.Y., March 11—(AP) —Hogs, 220; good and choice 180 to 240 lbs., $8.35; trucked-ins, 170 to 230 lbs., $8 to $8.15; pigs and underweights, $6.50 to $7.60.

Cattle, 50; cutter and common cows, $5.60 to $6.75; canners, $4.75 to $5.40.

Calves, 50; good and choice vealers, $12; common and medium, $7.50 to $11.

Sheep, 200; good and choice lambs mostly around 90 lb. average, $11.10 to $11.25; mixed and in between grades, $10 to $10.75; fat ewes to $6.50.

TORONTO CHEESE

TORONTO, March 11 — (CP). — Wholesalers were quoting large Government grade cheese today at 15 cents, unchanged.

Wholesalers offered cheese to retailers at: New, large, 16½c; triplets, 16¾c. Old, large, 22c; medium, 21¼c.

TORONTO PRODUCE

TORONTO, March 11 — (CP). — Produce prices (Dominion Department of Agriculture) to-day were:

Eggs.—A-large 22½ to 23c; A-medium, 21½ to 22c; A-pullets, 20c; B, 20c; C, 19c.

Churning Cream, wholesale.—No. 1 lb. 35c f.o.b.; 38c delivered; No. 2 lb. 32c f.o.b.; 35c delivered.

Butter, wholesale.—First grade solids, 34¾c; second grade solids, 33¼ to 34c.

Mill Feed, wholesale. — Bran, $26.50; shorts, $26.50; middlings, $28.

BACON-HOG PRICES

TORONTO, March 11 — (CP). — Dressedweight were up 35 cents at Chatham and 10 cents at Hull, and liveweight up 25 cents at Chatham in bacon-hog markets reporting today.

Liveweight.—Chatham, $8.

Dressedweight. — Brantford, $11 plus transportation.

Barrie reported dressedweight up 15 cents at $11.25 plus transportation.

TORONTO POULTRY

TORONTO, March 11 — (CP). — Wholesale poultry prices were unchanged here today.

WINNIPEG GRAIN

WINNIPEG, Mar. 11 — (CP). — Scattered mill and Southern purchasing held wheat futures prices steady during the first half hour of trading on Winnipeg Grain Exchange today.

The support was sufficient to absorb light hedging sales and at noon quotations were ¼ cents higher, May wheat at 79¾, July at 80⅝ cents a bushel.

Wheat values slipped a little during the early stages at Chicago, while Buenos Aires prices remained unchanged.

Yesterday's Quotations.

	Open	High	Low	Close	Prev. Close
Wheat—					
May	77⅞	79¼	77⅞	79	77⅞
July	79½	80⅝	79½	80⅛	79½
Oats—					
May	35⅝	35⅝	35¼	35⅛	35⅝
July	33⅛	33⅝	33⅛	33⅜	33⅝
Oct.	31⅞	32	31⅞	32	31⅞
Barley—					
May	49⅜	50	49½	46⅞	49⅜
July	44½	45⅛	44⅜	45	44½

News Flashes

LONDON—(CP). — Free French agency messages from Istanbul quoted today by the British Broadcasting Corporation reported 30,000 German troops have passed through Plovdiv, Bulgaria, some heading towards the Greek frontier and others towards Turkey. Another message said German troops have occupied all airdromes in the Plovdik region, BBC reported.

Torohto Stock Exchange

Biggar & Crawford

MINING	High.	Low.	3.00
Aumor	181	178	178
Aldermac	11¼-11¾		—
Anglo-Huronia	225-250		—
Arnfield	5-6	—	—
Buffalo Ank	365-390		—
Beatty	105-106		—
Base Metals	7½-8		—
Bankfield	5	—	—
Broulan	94	92	92
Bobjo	7	6½	6½
Bralorne	990	—	—
Calgary and Ed	116-120		—
Chesterville	148	144	145
Conlarium	140	—	—
Cent Pat	176-180		—
Coast Cop	1165	—	—
Can Malartic	50½	—	—
Castle Treth	51-65		—
Davies Pet	15	—	—
Dalhousie	20-30		—
Dome	22½	—	—
Eldorado	35	—	—
East Malartic	262	261	261
Falconbridge	225	—	—
Francouer	36½-38		—
Gillies' Lake	3½-4		—
God's Lake	27½	—	—
Gunnar	26½-27½		—
Goldcale	11½-12		—
Hard Rock	78	77	77
Home Oil	195	—	—
Harker	3¾-4		—
Hollinger	12¾-13		—
Hudson M & S	24¾	24¼	24¼
Howey	25-26		—
Kerr Ad	370	360	360
Kirkland Lake	91	—	—
Kirkland Hud	25-30		—
Little L Lac	170-175		—
Lamaoque	440	—	—
Malartic C P	109	107	107
Steep Rock	98	96	96
Lakeshore	18½	18¼	18½
Leitch	49	—	—
Lapa	8¾-9½		—
Mining Corp.	60B	—	—
MacLeod Cock	185	—	—
Moneta	48	—	—
McKenzie Red	107	105	106
Madsen	57	—	—
Macassa	360-470		—
McIntyre	48	—	—
McWatters	21-23		—
Nabob	27¼	27	27¼
Noranda	52	51½	51½
O'Brien	71	—	—
Okalta	52B	—	—
Omega	14	—	—
Pend. Or.	160	155	155
Perron	145-151		—
Pioneer	210-225		—
Pamour	116	115	115
Premier	86-93		—
Preston	310	295	295
Pickle Crow	280	—	—
Paymaster	22-24		—
Powell Ryn.	72-80		—
Reno	11-13		—

	High.	Low.	2.30
Sand River	4B	—	—
St. Anthony	10	—	—
Sherritt	69½	69	69½
Chromium M & S	12B	—	—
Siscoe	55	—	—
Sladen	25-30		—
San Antonio	225	—	—
Sud. Basin	120	—	—
Sullivan	56B	—	—
Sylvanite	270	—	—
Toburn	150-160		—
Teck Hughes	315	—	—
Upper Canada	172	164	168
Uchi	25	—	—
Ventures	320-350		—
Waite Am.	330	—	—
Wright Har.	595	585	590
INDUSTRIAL			
Abitibi	65-65		—
Abitibi Pref	5⅝-6		—
Algoma Steel	8¾	—	—
B.A. Oil	16½	—	—
Brazil Traction	5¾	—	—
Bell Telephone	154½	154	154½
Canada Cement	5¾B	—	—
Can Cement Pf	97½-101		—
Canada Packers	78	—	—
Can Car & Fdy	6½-7		—
Can Car & Fy Pfd	25S	—	—
Can Canners	6S	—	—
Can Canners A	18¼-19½		—
Can Canners B	8½-9¼		—
Canada Bud	4-4½		—
Can Pacific	5¾	5½	5¼
Can Ind Alc A	2-2½		—
Con Paper	3¼	—	—
Con Min & Smelt	35-37		—
Dist Seagrams	24½	—	—
Dom Fdys & Steel	18¾	—	—
Dom Bridge	24	—	—
Dom tores	5	—	—
Fan Farm Candy	27	—	—
Fleet Aircraft	3¾-4¾		—
Ford of Caon A	15¾	15½	15½
Hardig Carpets	2¼B	—	—
Ham. Bridge	3¼-3⅝		—
Hir. Walkers	39½	—	—
Hir. Walk. Prfd.	19¾-20		—
Imperial Oil	9½	—	—
Inter. U. 'A'	18-20		—
Inter. U. 'B'	13¾	13½	13½
Kelvinator	9¼B	—	—
Laura Secord	9½-10		—
Loblaw 'A'	24-24½		—
Loblaw 'B'	23¾	—	—
Maple Leaf	175-190		—
Maple Leaf Prfd.	2¾-3¾		—
Massey-Harris	2¾	—	—
Mass.-Har. Prfd.	31½	—	—
Mon. L. H. & P	25-25¾		—
Moore Corp	45	—	—
Nickel	33½	33	33
Page Hersey	99½-100		—
Photo Eng.	16	—	—
Royalite Oil	18⅛S	—	—
Steel of Canada	60	—	—
Union Gas	12-12½		—
Westons	9¼-10⅞		—
Wineries	3¾-4		—

New York Stock Exchange

Biggar & Crawford

	High.	Low.	3.00
Amer. Smelters	40½	—	—
Amer. T & T	165	—	—
Anaconda Cop.	25	—	—
Beth. Steel	80⅞	80½	80½
Chrysler	69	68¼	68½
Col. Gas.	4	—	—
Elec. B & S	3½	—	—
Gen. Electric	21⅜	—	—
Gen. Motors	44⅛	43¾	43¾
Inter. Harvester	48	—	—
Inter. Nickel	25⅞	—	—

	High.	Low.	3.00
Inter. P & P Pfd	67¼	—	—
Kennecott	33½	—	—
Mont. Ward	37⅝	—	—
N. Y. Central	13	—	—
North American	16	—	—
Penns. Rly.	23⅝	—	—
Radio Corp.	4⅛	—	—
Stand. Oil of N.J.	34⅞	—	—
U. S. Steel	59¾	59	59
Westinghouse	97	—	—
Yellow Cab	14⅜	—	—

MORE ABOUT—

Seven Raiders

Continued from Page 1

tain which gradually was clearing away before a bright sun and a chilling breeze.

Ruhr for Cologne.

LONDON, Mar. 11—(CP).—Large fires were started in the German Rhineland city of Cologne in an overnight British air raid, the Air Ministry announced to-day.

Docks at Boulogne, Cherbourg, and Brest, along the Nazi-held invasion coast, also were bombed, its communique said, while R.A.F. fighters carried out offensive patrols over airdromes in Northern France.

The Hohenzollern Bridge in Cologne was mentioned as a specific target of the British night raiders and the communique said large fires were started by bombs "seen to burst on the approaches."

Many of the fires in Cologne, it added, "were observed in the industrial centre and there were several explosions."

The Hohenzollern Bridge is an important Rhine River crossing for both automobiles and trains. Its approach on the western side of the river is close to the main Cologne Station.

The communique said three British planes are missing.

Hogs and Grain Today's Quotations

TUESDAY, MARCH 11

Canada Packers quote:

Hogs—$10.90 plus transporation.

Sows—No. 1, 6c; No. 2, 5½c plus transportation.

Top calves—11c lb.

Eggs.—A-large, 16c; medium, 14c; pullets, 13c; C, 12c.

Cream—No. 1, on truck, 35c.

Butter—No. 1 solids, 34c; No. 2 solids, 33c; No. 1 prints, 35c; No. 2 prints, 34c.

Mill Feed, wholesale. — Bran, $27.50; shorts, $27.50; middlings, $29.

Cash price for grain as furnished by Quaker Oats Co.: No. 1 wheat, 80c; No. 2 wheat, 78c; No. 3 wheat, 75c; milling oats, 34c.

Dewart Bros. quote: No. 1 wheat, 80c; No. 2 wheat, 78c; No. 3 wheat, 76c; oats, 34c; barley, 45 to 55c; rye, 45c; buckwheat, 40c; delivered in Peterborough.

PLAGUE OF BUNNIES

LONDON—(CP). — Shopkeepers cannot afford to buy rabbits because of the high price asked, although millions of them are running wild about the country damaging crops.

« « « PERSONAL AND SOCIAL » » »

Mrs. A. MacAuley has returned to Toronto after spending the past week with her parents, Mr. and Mrs. P. Miller, 223 George street.

✧ ✧ ✧

Sergeant T. Roberts of the 3rd Field Park Company, R.C.E. of Debert, Nova Scotia, has returned to camp after 14 days' furlough at his home, 457 Murray street.

✧ ✧ ✧

Miss June Gunn, daughter of Mr. and Mrs. Wm. Gunn of 70 Lansdowne street is celebrating her ninth birthday today.

✧ ✧ ✧

Miss Dorothy Taylor of 223 Wescott street obtained honors in recent Grade 5 piano examinations of the Toronto Conservatory of Music.

✧ ✧ ✧

Gnr. G. R. (Jerry) Schweir, R.C.A. has returned to Kingston after spending the week-end at his home, 581 Douglas avenue.

✧ ✧ ✧

Miss Hilda Pearson, who has been confined to her home for the past four weeks while sufferings from a severe attack of influenza, returned on Sunday to the Ontario Ladies' College, Whitby.

✧ ✧ ✧

Guests at the Ash-Gibson wedding on Saturday included Mrs. Wm. Shaw, Miss Geraldine Parrington, Mr. Clarence Parrington, Toronto; Mr. and Mrs. Thomas Parrington of Ottawa.

✧ ✧ ✧

Mrs. H. Dulmage, Mrs. J. C. Green, Miss Lenore Lyle and Miss Mabel Patterson are going to Kingston for a curling bonspiel at the Kingston rink on Wednesday, and will attend luncheon and tea at rink club rooms.

✧ ✧ ✧

The anthems, "Brother James Air" and "Even Me," with Captain V. E. R. Zufelt taking the solo parts in the second number, were given by Knox Church choir Sunday evening at the Y.M.C.A. song service. A pleasing solo was contributed by Mr. Pitchford.

✧ ✧ ✧

The many friends of Mrs. Ed Conroy of Edmonton, Alberta, formerly of Peterborough, will be glad to know that she is making a satisfactory recovery following an operation March 5 in Misericcudia Hospital in Edmonton.

✧ ✧ ✧

Staff Sergeant Jack Campbell of Headquarters staff, Stormont, Dundas and Glengarry Highlanders, Debert, Nova Scotia, accompanied by his brother, Aircraftsman William H. Campbell, R.C.A.F., at Sydney, Cape Breton, are visiting their mother, Mrs. J. A. Campbell, 543 Water street.

✧ ✧ ✧

Mrs. John Davidson of Toronto, well-known platform and radio lecturer, will speak in Peterborough on "The Far East and Current Events" at St. John's Parish Hall next Monday evening, March 17. The lecture is sponsored by St. John's C.W.A.

✧ ✧ ✧

The annual anniversary tea of 57th Regiment Chapter, I.O.D.E. will be an interesting affair of Wednesday afternoon in the Officers' Mess at the Armouries, with Mrs. A. W. Turner, regent, receiving, assisted by the general convener, Mrs. Fred Brooks. Tea will be poured by Mrs. Wm. Sharp, Mrs. W. E. Conway, Mrs. R. E. Clarke, Miss M. Rogers. Mrs. D. Loomis will convene at a table of homemade cooking, and Mrs. G. Melton is in charge of a tablecloth draw.

✧ ✧ ✧

Miss Ethelwyn Gibson has passed with honors in Grade 4 piano examinations.

✧ ✧ ✧

Miss Marion Seymour of Campbellford has been successful in passing grade 4 piano examinations of the Toronto Conservatory of Music with first-class honors.

✧ ✧ ✧

An enjoyable evening was spent at the home of Mr. and Mrs. Geo. Bateson, St. James street, when twenty members of the "Get-Together" Club, an organization working in aid of the British War Victims' Fund, gathered to honor the host on his birthday. The ladies' door prize was won by Mrs. Northey, and the men's by Mr. Livings.

✧ ✧ ✧

The Women's Missionary Society and Ladies' Aid members of Blytheswood Presbyterian Church were entertained at the home of Mrs. T. J. Goodman in honor of Mrs. A. A. McIntyre of Tilbury, who leaves shortly for her new home in Peterborough. Before her recent marriage Mrs. McIntyre was Mrs. M. B. Coulter, a member of the two Blytheswood organizations. She was presented with a handsome end-table, with contests, music and tea enjoyed afterwards.

✧ ✧ ✧

Peterborough Marys To Aid

Peterborough Marys have been invited to participate in the Mary of Canada Spitfire campaign, and members of the honorary committee are: Mary Elliott, Mary Tinney, Mary Medd, Mary Harstone, Mary Waddell, Mary Gordon, Mary Mitchell.

Not only will Marys be asked for donations, but every individual is to be given the opportunity of sharing in the campaign as a tribute to Queen Mary. A silver donation will be asked for, so that contributions may be large or small, according to the wishes of the individual. Every women's oraganization will be asked to contact members and friends, and the sum will be turned over to the treasurer of the Mary of Canada Spitfire Fund. Anyone not approached may leave his or her contribution at the bank, the name to be announced later.

✧ ✧ ✧

To Sell Pins In Aid Of War Victims

Pins bearing the emblem of the Welsh dragon will be worn by members of St. David's Society and their friends, with sale proceeds going for war relief purposes. $5.00 is to be sent by the local organization to the Welsh fund now being raised in Canada and the United States for the purchase of an ambulance. Lady members are also undertaking the making up of garments for children of war victims in the old land.

The March meeting was held Monday night at the home of Mr. W. Howard with a good attendance of members, Mrs. G. Pakenham in the chair for the business session. Mrs. W. J. Davies has graciously offered her home for a St. Patrick's tea to be held Monday evening, March 17; Mrs. Pakenham will be hostess to members for a meeting on March 31st, and on April 7 a social evening is to be held at the home of Mrs. R. Jones.

Mr. and Mrs. A. Corbett and Mrs. Davies were introduced as new members at last night's meeting, and Mr. A. Kirkcaldy and Mr. W. Howard were appointed auditors. Tea was served after the meeting by the hostesss, Mrs. Howard.

✧ ✧ ✧

Mark Street Baby Band Plans Concert

Members of Mark Street Baby Band met Monday evening at the home of Mrs. W. Glover, 496 Driscoll Terrace. Prayer was led by Mrs. H. Alton, following the opening hymn, and Mrs. R. Hendren read passages of Scripture. A reading, "A Love Gift to Canada," was given by Mrs. V. Brown.

A box of love birds cleverly fashioned from tissue, and Easter baskets were packed to send to the Oshawa Presbyterian, where they will be used as samples for the Easter thank-offering. They are made by the local group as a means of raising Baby Band funds. Finished work for the June bale was brought in, and plans discussed for a concert on March 18. Following prayer by Mrs. Alton, refreshments were served by the social committee, convened by Mrs. H. Alton and Mrs. R. Hendren.

✧ ✧ ✧

Robins—Nelson

ROSENEATH, March 11—(ENS).—A quiet wedding was solemnized on Sunday afternoon, March 9, at 4.30 o'clock, at the home of Mr. and Mrs. Robins, Roseneath, when Margaret Alice Nelson, daughter of Mr. and Mrs. George Nelson of Cobourg, became the bride of Cephas Earl Robins, son of W. T. Robins of Roseneath and the late Mrs. Robins. Rev. Eugene Beech of Roseneath United Church officiated.

The bride was gowned in shell pink taffeta, with harmonizing accessories and carried American beauty roses. Miss Vivian Pringle of Roseneath was bridesmaid, gowned in American beauty taffeta, and carrying pink carnations. James Robins of Roseneath supported the groom. The wedding dinner was served at the home of Mr. and Mrs. William Robins, Roseneath.

Mr. and Mrs. Robins will reside in Cobourg.

✧ ✧ ✧

Wed In Vancouver

ENNISMORE, March 11.—(ENS).—A recent wedding of much local interest was that of Miss Eileen Kyle of Medicine Hat, Alta., whose marriage took place in Vancouver, B.C.

The bride is the daughter of Mr. and Mrs. Harry Kyle of Medicine Hat, her mother being formerly Margaret Sullivan, of Ennismore. Miss Kyle was well known here, where for many years she spent her vacation at the home of her uncle, Mr. P. G. Sullivan. A little more than a year ago she graduated as a nurse from a Vancouver hospital.

Mr. Kenneth Kyle of Ennismore, is a brother of the bride, whose husband is Lieut. Instructor J. Johnson of Vancouver.

Married Recently

Mr. and Mrs. Harold R. Minifie, who were married recently in St. Peter's Cathedral. The bride is the former Mary Jeanne De Maio, only daughter of Mr. F. De Maio and the late Mrs. De Maio, and the bridegroom is the eldest son of Mr. and Mrs. H. Minifie of Keene. (Parks' Studio Photo.)

Final of Concert Series Is Presented by Susanne Fisher

Closing the fourth season of Canadian Concert Association programs in Peterborough, the recital presented Monday night by Susanne Fisher, American singer of the Metropolitan Opera, made a pleasant impression on her hearers.

Born in Sutton, West Virginia, Miss Fisher began her musical training at the Cincinnati Conservatory of Music. Later she went to Europe for further coaching and the launching of her operatic career, where she appeared at a number of leading European opera houses. Her husband, Clifford Menz, is a tenor of note, and last season they appeared together in concert work while on tour of the United States. Miss Fisher came to Peterborough from Winnipeg, and from here her engagements take her to Massachusettes and Tennessee.

The singer had as her pianist Gwendolyn Williams of Toronto, an artist whose fine gifts are always acknowledged with appreciation by a Peterborough audience. Miss Williams is well-known for her sympathetic accompaniments, and provided a musical background of brilliance.

Susanne Fisher's enviable interpretative gifts and sense of style were brought into play in a program of numbers simpler than one expects in a concert of this kind, with Massenet's Air of Salome from "Herodiade" as her only excursion into opera. Originally written for the lute, her Elizabethan love songs were charmingly sung with ease and lightness. Other favorites included Carey's familiar Pastorale, in which the exquisite artistry and intelligence of her technique were admirably displayed.

Among the most interesting of her second group were Grieg's dramatic "Autumn Storm" in which her phrasing was finally descriptive, Worth's "Midsummer" and Tscherpnin's "A Kiss," sung with rare understanding. Several encores generously given included Harriet Mair's "Mammy Song" in which the mood of the South was delightfully revealed.

Dr. J. J. Craig, president of the Peterborough branch of the Canadian Concert Association, announced the continuation of the series next season, and appealed for co-operation in bringing the best in music and drama to the city. Three brilliant artists, Ruth Draper, Percy Grainger and Thomas L. Thomas, are scheduled for appearance here, and a fourth program is to be arranged should membership permit.

Home and School Association News

KING EDWARD SCHOOL

Because of the opportunity offered to express themselves physically, mentally and socially, a period of time spent in camp works wonders for boys or girls, Mr. Hamilton H. Gosse, boys' secretary at the Y.M.C.A., told members of King Edward Home and School Association Monday night, explaining that the lessons learned in mental and physical tidiness and self-reliance are truly worth while. His address dealt with camping and education. Mr. F. H. Dearborn introduced the speaker.

Two delightful solos by Mrs. F. H. Doig were also features of the meeting.

More gifts for the babies' of Britain layettes were received and displayed. The president, Mrs. E. Chambers, announced with pleasure that five layettes are almost completed. A table of homemade cooking and candy was quickly disposed of under the capable supervision of Mrs. J. Murray and her helpers, and proceeds will go to the special war work fund. A vote of thanks to the guest speaker and soloist was moved by Mrs. G. Wallace.

Following the National Anthem, refreshments were served by the social convener, Mrs. J. Crocker.

✧ ✧ ✧

CONFEDERATION SCHOOL.

The sharp contrast between school and home life of Indian boys and girls at Moosonee School, Moose Factory, was apparent in slides shown by a former teacher of the northern school Miss Dorothy Allen, at Monday's meeting of Confederation Home and School Association. Miss Allen, who was teacher at the school during 1940, is now on the staff of May's School. The Indian school at Moose Factory is sponsored by the A.Y.P.A. of the Anglican Church. Two delightful piano solos were played by Miss Guthie.

Mrs. H. Naish was in the chair for the meeting, and announced that the next meeting date was changed from Monday, April 7, to Tuesday, April 8. The attendance banner was won by Miss V. Squire's room. A display of layettes made by Home and School members for British babies was an interesting feature.

Will Respond To Appeal From Peterboro, Eng.

Members of the Women's Auxiliary to the Peterborough Civic War Service Council were unanimous in their decision to assume responsibility in connection with an appeal for war assistance from Lady Craig, wife of the former Mayor of Peterborough, England, sent to Mayor Hamilton of this city. Miss Mabel Patterson was named convener of a committee appointed to contact affiliated societies in connection with the appeal, assisted by Mrs. K. Simpson, Mrs. A. Heckman, Mrs. George Benton, Jr. Mrs. Halliwell will head the sewing group.

Mrs. E. Wand presided at a meeting of the Auxiliary, held Monday night in the Canadian Legion Hall. Announcement was made that since Christmas the following articles have been completed by the sewing committee for overseas shipment: 8 pillow cases; 18 quilts, 1 afghan, 6 bloomers, 2 pairs pyjamas, 2 skirts and sweaters, trousers for small boy, 29 pieces of new underwear, 2 new sets of adult underwear. Miss Isabel Harvey made the draw on a quilt won by Miss Merrett, Burnham street.

Mrs. Montgomery reported 127 pairs of mitts and 64 toques made out of materials left in two local stores, now ready for shipment overseas through the Red Shield Auxiliary.

Plans were discussed for a raffle of donations made to the Auxiliary, such as furniture, a genuine Indian shawl, a clock, etc., which is to be held shortly.

DOROTHY DIX

Love May Be a Frill, But It Is Needed in the Home—Sentiment and Common Sense Vie for Top Place in Reasons Why People Marry Nowadays.

An interesting parlor guessing game is why people marry. The conventional and romantic answer is because they were in love, or thought they were at the time they took the fatal trip to the altar. But it appears that is only one of many reasons that set the wedding bells ringing. According to a questionnaire sent out by the Institute of Marital Relations to 18,000 applicants for marriage licenses, only 56 per cent. stated that they married for love. The others said they married for "financial security," "desire of children," "social prstige," "companionship," "sympathy" and so on. To those of us who have been brought up on the treacly, six-best-seller, romantic diet, where, after 400 pages of chills and thrills, misunderstandings, cruel parents and separations a man and woman are finally united in the holy bonds of matrimony, it seems quite shocking to learn that any one ever marries for any reason whatsoever except love. Or what they mistook for love, for in the face of divorce statistics we are bound to admit that quite a few guess wrong. Of course, when we consider the subject dispassionately, we are bound to admit that there are many of our fellow travers who are not romantically inclined and who could not possibly qualify as great lovers. Also, we must concede that there are a great many more things in life than sentiment and that most of us are fed up more quickly on lollypops than we were on roast beef.

So, why in heaven's name shouldn't a man marry a woman because she is a good cook instead of because she has blue eyes and naturally wavy hair? And why shouldn't a woman pick out a go-getter for a husband instead of a poet who might feed her soul on white hyacinths, but would starve her for filet mignon?

The Matrimonial Bet.

But, stitll and all, these figures on what people marry for should mean something or other, and we can only wish that they had indicated which is the better matrimonial bet — sentiment or common sense; whether we should pick out our mates with our hearts or our heads, and particularly which wears better in marriage—a husband or wife who fires our fancies, or one who comes up to our ideals and meets our needs.

There is much to be said on both sides of the subject. Most of us are born with a sweet tooth and crave at least a bite of angel's food. Many starve to death if they are not fed continually on the flatteries and cajoleries and kisses and thrills of love.

Also, admittedly marriage is a hard road to travel, mostly uphill and full of bumps, and love lubricates the domestic machinery and makes the going easier and pleasanter. In a word, love is the fancy icing on the wedding cake, but it isn't the cake itself.

Sentiment Often Fleeting.

And the catch in marrying for love alone is that no one can guarantee how long it will last. Sometimes it as good as new after the wear and tear of 50 years' hard usage. Often it is in shreds and tatters before the bride's trousseau is out of fashion. Sometimes one or the other outgrows it as they do their wedding clothes. And sometimes they just lose their taste for each other for no reason except that their appetites change. Love is just gone. And what of it And what's to do about it? Nothing.

On the other hand, we have the vast number of people who regard love as a frill instead of a necessity in the home, and who would rather have a cabbage in the pantry than an orchid in the parlor any day, and who marry to get a working partner instead of a lady love or a gigolo.

Some Reasons For Marriage.

There is the man who marries because he wants a good cook and home comforts, and the man who marries because he wants children, and the man who marries because he is lonesome, and the man wo marries because he wants somebody to mother him, and the man who marries because he wants somebody to support him.

And among women, there is the woman who marries for fear she will be an old maid; the woman who marries because she hates office work and loves domesticity and wants a home of her own; the woman who is afraid of the future and marries to get a husband to support her; the woman who marries for companionship.

That these marriages turn out, as the phrase goes, as well as the love marriages, is not to be denied. Possibly they have a shade better chance because they are not tangled up with any intangible emotions.

They are all on the practical side, and as long as the woman who was married because she was a good cook keeps on turning out culinary masterpieces her husband is satisfied, and as long as the woman who married for a shopping ticket still has a charge account at the best stores, all is well.

But it leaves the question of what to marry for still unsettled.

DOROTHY DIX.
Ledger Syndicate

FASHIONS

Classically correct for any occasion is this neat shirtwaist frock. Make it now to wear to the office, at home, to club meetings or shopping trips in town. Lightweight gabardine or challis is smart and apropriate for this style, or, if you prefer, rayon crepe in print or solid color. Buttons down the front make it easy to slip into when in a hurry and long shirt sleeves give that really chic look that we all want to have. Add your own initials in contrasting color to give your best loved dress an individual touch.

Monogram No. 11206 must be ordered separately.

Style No. 3187 is designed for sizes 14, 16, 36, 38, 40, 42, 44, 46, and 48. Size 36 requires 3¾ yards of 39-inch fabric.

Pattern number .....
Size .....
My Name .....
Address .....
.....

I enclosed 20c for postage

THE STARS SAY . . .

By GENEVIEVE KEMBLE

For Wednesday, March 12

A PARTICULARLY progressive and promising day, with much of an expansive and stabilising nature in operation among the major planets. It should be a time for definite action in putting over ambitious programs through sound judgment, hard work annd the intervention of those of prestige and financial standing. Political, diplomatic or welfare organizations may be approached confidently for support.

Those whose birthday it is may find a year in which opportunity knocks ab the door with decisive and definite insistence. It is a time for launching worthy propositions of a practical and constructive nature, with the good prospect of cooperation, financial as well as influential, of those in high places.

A child born on this day should have much efficiency and ambition, with practical abilities to substantiate its objectives. While generous, expansive and trustworthy, it may be easily victimized by its friends.

DO YOU KNOW . . .

Boiling a new rope clothesline for a few minutes in soapy water softens it and lengths its life.

✧ ✧ ✧

To make a poultry dressing with a party flavor, add two cups of chopped walnuts to your standard recipe.

✧ ✧ ✧

Never try to rush candy cooling. Better results are obtained when making homemade candy if the mixture is cooled at room temperature.

✧ ✧ ✧

On a vanilla pudding or on ice cream, sometime try your regular recipe for chocolate sauce with a couple of tablespoons of peanut butter added.

WARTIME ART EXCHANGE

MADRID—(CP).—"The Immaculate Conception," by Murillo, 17th century master, has arrived in Spain from France as the result of Pronco-Spanish exchange of notable art.

Sumatra produced over 12,000 bales of "American" tobacco last season.

TOUGH, HANG-ON COUGHS DUE TO COLDS QUICKLY RELIEVED WITH CANADA'S LARGEST SELLING COUGH AND COLD REMEDY BUCKLEY'S MIXTURE

COLDS Relieve misery as most wise mothers do. Rub throat, chest, back with VICKS VAPORUB

Ladies' Blouses

We invite you to see our Blouses, now conveniently displayed on the Main Floor. Fresh and new Spring styles. White Blouses in crepe and silk, long or short sleeves, coloured Blouses in crepe and satin, novelty wools, sport and dressy styles. Sizes 14 to 44.

1.98 and 2.98

Robt. Fair & Co., Ltd.

Lenten FISH Specials

SMOKED Fillets 19c

SPARE RIBS 15c lb. | Fresh Fillet 17c | SEA HERRING 3 lbs. 25c

SAUSAGE MEAT • LARGE SAUSAGE 12½c lb. | Salmon lb. 20c | PLATE RIB BOIL 12c lb.

BUEHLER 326 GEORGE CALL 3680 | SMELTS 13c lb.

Ferguson's Laundry and Dry-Cleaning

Plain Dress 2 for 1.00 Mon. Tues., Wed. Only | Men's Suits & Topcoats cleaned 75c

LAUNDRY PRICES

1—WET WASH		
16 lb.		50c
12 pieces, all finished		60c
20 pieces, all finished		1.00
25 pieces, flat work, all finished		1.00
2—THRIFTY WASH	lb.	8c
3—ECONOMY SERVICE	lb.	10c
4—DE LUXE SERVICE	lb.	7c

(Flat Work)

25c lb. for wearing apparel

All Laundry and Dry Cleaning Insured and Included in these prices — Fire and Theft Only

FERGUSON'S Cleaners & Launderers

218 CHARLOTTE ST. DIAL 3682

FOR WOMEN ONLY!

If fidgety nerves, restless nights and other distress from female functional disorders keep you from enjoying life—take Lydia E. Pinkham's Vegetable Compound—well known for over 60 years in helping weak, nervous women during "difficult" days. Made in Canada.

MEN ASK TO MEET GIRLS WHO HAVE LOVELY SCHOOLGIRL COMPLEXIONS

If only girls would realize how impossible it is to be really alluring without a soft, smooth, lovely complexion. Dry, lifeless, old-looking skin never won any man! That's why, if you're beauty-wise, you'll use only Palmolive Soap!

Because Palmolive is made with Olive and Palm Oils, nature's finest beauty aids. That's why its lather is so different, so good for dry, lifeless skin! Palmolive cleanses so thoroughly yet so gently that it leaves skin soft, smooth, radiant!

NEW IMPROVED PALMOLIVE NOW ONLY 5c A CAKE

At your grocer's in 7- and 12-oz. packages — also in the new FILTER-type tea balls.

The Examiner

The Peterborough Examiner, published each evening by Peterborough Examiner, Limited. Office: Hunter and Water Streets, Peterborough, Ont.
Subscription Rates: 15c per week in City of Peterborough, delivered by carrier; $6.00 per year by mail to outside points.
Members Canadian Press, Audit Bureau of Circulation, Canadian Daily Newspaper Association, Empire Press Union; Ontario Provincial Dailies Association.
W. RUPERT DAVIES, President; R. L. GARNER, General Manager; A. B. KENNEDY, Managing Editor.

TELEPHONE 4641.
Private Branch Exchange to All Departments

TUESDAY, MARCH 11, 1941

The Problem Of The Transient

In police court here the other day Magistrate Gee told an able-bodied transient who admitted that he had been wandering about the country that there should be a concentration camp for men like him, a camp where transients could be given some useful work to do.

Whether a camp of that nature would solve the problem or not we do not profess to know but it is obvious that in spite of the increased demand for industrial workers and the need of farm labor around the country there is still a comparatively large number of these transients—or tramps if you prefer the old description—who are on the trail from town to town, pan-handling enough money to keep them in tobacco and alcoholic refreshment. Work is the last thing most of them think of until they get before a magistrate and then they suddenly discover that they are looking for a job.

Many of these men could do useful work if some way could be devised of getting them at it. They have got into a rut, after being driven to the road during the depression period and now they seem unable to snap out of it and become good citizens again.

How to reclaim the best of these men and set them to work in this period when the labor of every available pair of hands will be required should be somebody's problem in the present crisis. These transients have lost the initiative; they will not do much to help themselves even in wartime unless some power stronger than their own will is set to work upon the problem. They will merely continue to drift, in and out of jail, while work that they might be doing awaits for the labor needed to complete it.

Farm Incomes

Many things are being said these days about farm incomes and it may be interesting to note that according to figures issued by the Bureau of Business Conditions the total cash income of Canadian farmers last year was higher than in 1939 and much greater than the average of the years 1931-34.

Last year's cash income for the farmers of the whole Dominion is given by the Bureau as $714,700,000 as against $702,800,000 for 1939, and the annual average of $423,100,000 during the years 1931-34.

The greatest increase was in Ontario and Quebec. On the other hand in the wheat producing provinces of Saskatchewan and Manitoba farm income was lower than in 1939.

Producers of livestock and dairy products benefited the most from the gain in farm income last year. Dairy products and bacon were favorably affected by large sales to Britain. As a result of this gain in sales marketing of hogs during 1940 rose to 5,500,000 units. At the same time since the price of pork sold to Great Britain was reduced from $9.00 per hundredweight (Toronto basis) to $8.00 a considerable decline in the breeding of hogs occurred in those provinces where feed has to be bought. On the other hand where feed is produced locally as is the case in the prairie provinces the breeding of pigs showed an increase.

Of the various farm groups only the wheat producers did not fare as well in 1940 as during the previous year. However the total income of this group of farmers is not yet certain, according to the Bureau because the entire crop has not been marketed and there are still considerable quantities of wheat waiting to be shipped.

A Seasonal Pest

Just as the coming of early summer brings the mosquito, the advent of the first days of spring brings that other pest, the motorist who blitherly drives through puddles of dirty water and bespatters the unfortunate pedestrian who happens to be in range. He is with us already. Everywhere where there are puddles and that is just about everywhere on city streets these days the puddle splasher is in his element. He sees in front of him a large pool of water and walking on the sidewalk near it one or two unfortunate individuals on foot. An anticipatory gleam comes into the eye of the man at the wheel, he aims for the centre of the puddle, puts on speed and has his reward when his car wheels dunks the unlucky pedestrian. If it happens to be a woman with an expensive fur coat that gets the benefit of the shower bath the motorist registers a grand slam.

That kind of thing long ago ceased to be funny. It's time it was stopped and fortunately the police now have the weapon to use in stopping it. The careless driving section of the Highway Traffic Act fits the case exactly. The driver who splashes pedestrians is driving in a manner that causes inconvenience to others and comes squarely withing the careless driving section. If every person who is bespattered by the carelessness of motorists will take the number of the offending car and turn it over to the police, it will not be long before that section of the motoring fraternity that has been dousing pedestrians at intersections and elsewhere will arrive at the conclusion that it is not only more courteous to slow up when driving through pools of water but it is also a great deal cheaper.

Four Billions Gone

Probably few of the four hundred Durham farmers who attended the organization meeting of the county branch of the Federation of Agriculture at Orono yesterday afternoon had the opportunity of delving into the Sirois report which was cast aside at the recent interprovincial meeting in Ottawa. At this meeting Monday afternoon they were afforded only a glimpse of its findings, and the facts presented to them by H. H. Hannam, graphically summarized in chart form, tended to corrobbrate all their experience and grievance of the long years of the depression.

During that painful decade, during which their industry was reduced to penury, loans and mortgages, they were told that the average net income was $400 a farm, as compared with $1,000 a farm in 1926. Mr. Hannam's deduction was this: "For the last ten years every farm family in Canada earned another $600 which it did not get." As a result of that tragic deprivation Canada lost in purchasing four billions of dollars. Part of that huge loss to farmers is reflected today in needed repairs to the collective Canadian agricultural plant. Mr. Hannam estimated that one billion dollars could be spent on farm buildings, ordinary maintenance which farmers had to forego.

Most of those four hundred Durham farmers knew from their own experience that their individual revenues had sharply declined during the depression. This chart from the Sirois report information confirmed their opinions, and heaped the loss to their industry, to themselves and all their fellow farmers of Canada, into a vast void instead of the substance which would have enabled them to meet the demands of war financing without the protests of inequality and of economic unbalance which they have been uttering of late.

Some observers have pointed out that in the last war farmers responded to the very first Victory Loan campaign with generous purchase of bonds out of the resources they had on hand. Bonds of five hundred and one thousand dollar denominations were not exceptional in the assistance the farmers were able to give in that emergency. Today, the contrast is held up to their buying of War Savings Certificates, even the minimum stamps, as a trickle of loyal support which is not characteristic of them.

The spirit is willing enough, but the bank account has run too low, and the Sirois report evidently tells the story to those who sift its mass of detail.

Treatment Of Captives

During the past few years international law has been in abeyance in many ways owing to the persistent flouting of it by the totalitarian powers, but it still operates successfully in regards to the prisoners of war. Regulations governing torpedoing of vessels at sea may be ignored but the treatment of prisoners of war still remains governed largely by international agreement.

We do not know just how much the Canadians have been taught about this convention which was signed in 1931 by 47 nations but one thing we have learned is that the German prisoners of war are well coached. They know exactly just what their rights are and they intend to insist that this convention be recognized. Prisoners at Fort Henry only recently are alleged to have lodged complaints with the proper authorities.

It is in accordance with international procedure that prisoners of war in Britain, Canada or Germany and elsewhere are receiving up to 10 pounds of articles of food or clothing weekly and are free from the inhuman treatment charged against domestic concentration camps in various parts of Europe.

The international Red Cross carries out regular inspections and according to the convention: "Prisoners of war shall have the right to address themselves to representatives of the protecting powers to indicate to them the points on which they have complaints, and even if they are found to be unfounded after due investigation they may not occasion any punishment."

To facilitate the lodging of such complaints regular monthly inspections are carried out by the protecting power—that is the power handling the affairs of the country to which the prisoners belong in the detaining country and by delegates of the International Red Cross.

Should a nation not carry out the international agreement the danger of retaliation is the only power besides moral persuasion and public opinion that can be used to bring the offender into line.

Official spokesmen of the Red Cross after investigating conditions in the various prison camps have reported no intentional violations of the agreement and that the belligerents in many cases go beyond the requirements of the convention.

Modes of warfare have progressed vastly since 1914-18, but this is one mode that has made progress in the right direction.

Stalin Is Crafty

The Examiner had opportunity recently of obtaining the view of a gentleman well versed in international affairs regarding the policy of Russia in the present war. That country has been an enigma for months. When war started it did appear that Moscow and Berlin had signed some sort of a document which was to bind them, but that document was for the purpose of giving Stalin a slice of Poland and making it possible for him to go in and take control of three Baltic states without any interference.

How Stalin managed later on to take possession of Bessarabia from Rumania and draw no fire is not easily explained. It may have been because Germany was then was not anxious to have conditions in the Balkans disturbed.

Russian policy, as viewed in these columns previously has been to straddle the fence. Our belief has been that it would suit the purpose of Stalin to see Germany and Britain fight to the point of exhaustion, and when that point was reached the way would be open to Stalin to spread communism and enlarge territory as he has not done before.

We were assured that this belief is substantially correct. It is not anticipated that Russia will be drawn into the war, and Russia will go to great lengths to see that nothing like that takes place. If Britain appears to be gaining, then Russian policy will tilt slightly toward the Germans. If Germany's successes are notable then Russia will lean slightly toward Britain. Stalin is regarded as being above all else crafty and he is interested now in the success of Russia. And nothing else.

NOTE AND COMMENT

Gayda says that Canadian troops are in Greece. That is a very good reason for believing that they are not.

Two of Mussolini's ministers are reported killed in Albania. The Greeks are hoping the Duce will take over one of their positions in person.

Britain is to have two hours daylight saving every day this summer. That goes in accordance with the theory that if sixty minutes is good one hundred and twenty is better.

All the brains in Parliament are not in the House of Commons, says the Ottawa Journal. Let us hope that statement does not bring Grattan O'Leary before the bar of the House.

EASY ENOUGH

(By A.R.K.)

¶ When I lived on Concession Ten, and went to school with little men, perhaps some things we lacked; but teachers there they always said, if we were going to get ahead, we must add and substract.

¶ I used to have long sums to do, took quite a while in getting through, I'd work on them at night; and then I'd take them back next day, and hear the teacher rise and say, that most of them weren't right.

¶ The teacher said that I was dumb, and could not do a simple sum, and that was plain to see; when I went out to fight my way, I'd reach the poor house door some day, there was no chance for me.

¶ I should divide and I should add, my failure made the teacher sad, and future hopes looked dim; I'd knock at doors without success, of everything I'd make a mess, no place where I'd get in.

¶ The teacher had not looked ahead, there was defect in all she said, I've worked for forty years; and I can't do my sums right yet, strange answers I am sure to get, I travel without fears.

¶ For there are good machines today, the answers come like pitching hay, I really think they're fine; you punch the keys both east and west, and those machines will do the rest—and be right every time.

CAP and BELLS . .

By SAMUEL MARCHBANKS

THE newspaper reports and the newscasts make reference every day to "the occupied zones," by which they mean the lands once called Norway, Poland, Denmark, Holland, Belgium, Austria, Czecho Slovakia and so forth. Gradually we find these areas becoming shadowy in our minds. They are lands from which we have no news, only rumor. What, we wonder, is happening there? How are the inhabitants faring?

C & B

At least we have some first-hand information. An American citizen, Mr. Lars Moen, was in Belgium when the Low Countries fell, and last December he was permitted to return to his native land. He is a man of intelligence and education, a scientist by profession, and a neutral — the very man, in short, whom we would choose to tell us the truth about the German occupation. Mr. Moen has lived in almost every country in Northern Europe; he knows the languages and the people intimately. He has compared his views with those of scores of Americans who were in a similar position to his own. Now he has published his revelations and his opinions in "Under the Iron Heel," which I think the best book on the present European situation that I have read.

C & B

If you want tales of atrocity and horror upon which to feed your hatred of Germany, this book will be of no use to you. Mr. Moen is not interested in cases of isolated brutality, which happen in every war and which may happen on either side. There are brutes in every army. But he has much to say about the German technique of using refugees to block roads and hinder rapid movement in warfare. He saw that heartbreaking procession from Holland pass the windows of his hotel in Antwerp; he saw many of them return, perhaps to find their homes in ruins, perhaps to find them intact and carefully guarded from looting by German military police.

C & B

Mr. Moen dispells any notion we may have had that the German Army of Occupation is a rabble of drunken roisterers, baiting the burghers and raping their daughters. Looting is punishable by immediate execution, and it is shocking to be told that the Allied armies did more looting in Belgium than did the Germans. The troops are insolent to the natives of occupied areas, for insolence is part of German nature, but small-scale dishonesty is rare. As for the girls—humanity is the same now as ever, and rape is quite unnecessary—conquerors with money in their pockets are irresistible to a certain section of feminine nature. Drunkenness is not common among privates; officers are the heavy drinkers and German fliers, according to Mr. Moen, live in a continual state of alcoholic stupor, owing to attempts to quiet their overstrained nerves.

C & B

The food situation in Belgium is bad and is growing worse. It is typical of Nazi politics that the troops pay for everything they buy in completely worthless "occupation money." This gives an air of legality and fair dealing which is most misleading. The capture of Antwerp was complete at 8 a.m. on the morning of May 18, 1940, and by 3 p.m. army trucks were carting all goods from the warehouses of that rich harbor to Germany. The owners were paid — in worthless occupation money, redeemable at some vague future date. This money is printed as it is needed and has no standard value whatever. The rationing of foodstuffs applies only to natives of occupied countries, and troops are kept well-fed. When Mr. Moen left Belgium mere undernourishment was merging into slow starvation. And yet the Belgians see no hope of relief from America; during the last war such aid was laughable, for so much good American food was stolen by the Germans that the Belgians got only such as was spoiled and unfit for use. At least, that is the Belgian story, and Mr. Moen doubts if a similar situation would not arise in this war, unless American aid were dispensed by a far greater number of Americans than would ever be permitted into an occupied zone.

C & B

Mr. Moen sees the Army of Occupation as a potential menace to German might. Most of the men in the occupied zones have been in the army for two of three years, and they want to go home. When the Germans made their spectacular dash through the Low Countries they thought they saw the end in sight; the Feuhrer had promised them that they would be in London by August 15 and they believed him. Then he changed the date to September 15, and again they believed. But the winter came, and with it came news of air-raids in Germany, and the destruction of some of the homes for which they longed with typical German homesickness. And so they became restless and fearful. The destruction by the R.A.F. was terrifying. Mr. Moen makes it amply clear that the R.A.F. destruction was by no means as much "confined to military objectives" as we think. Hospitals, schools and churches are being wrecked on the continent as well as in England.

C & B

It would be fatal, however, to overestimate the significance of the unrest in the German Army of Occupation. Any army becomes fidgetty if it has no objectives before it. The army's loyalty to Hitler is fanatical, though other Nazi leaders are not popular and Goering is definitely hated for his wealth and ostentation. Of the discomfort and hopelessness of life in an occupied zone Mr. Moen writes eloquently. As he speaks German, Flemish and French fluently the German soldiers took him for a Belgian and spoke freely to him, never assuming that he might get to America and spill the beans. But that is precisely what he has done; I shall continue this commentary on his book on Thursday.

FOOLED

"What—then they're not yours either?"
—London Illustrated.

Letter To The Editor

"JOHANNES' PROPHECY"

Editor Examiner:

Sir,—The following remarkable prophecy was made nearly 400 years ago by Johannes, an itinerant scribe, who was well known throughout middle Europe for his devoutness and apt sayings. The records in many French and Swiss towns contain writings and letters by him, but among them all not one is so remarkable as the "prophecy." Close students of political history will see a wonderful picture, part of which has been fulfilled before our own eyes and part is nearing fulfillment.

Key to the prophecy:—

France is represented by a Cock. England is represented by the Leopard. Russia is represented by the White Eagle. Germany is represented by the Black Eagle. Austria is represented by the other Eagle. The Lamb stands for Justice, Mercy, and Truth.

Towards the year two thousands the Anti-Christ will manifest himself and his army will surpass in numbers all that can be imagined. There will be Christians among his legions, and Mohammedans and savages among the defenders of the Lamb.

For the first time the Lamb will be all red. There will not be a single spot in the Christian world that will not be red, and red will be in the heavens, the earth, the waters and even the air for blood will flow in the domains of the four elements at once.

The Black Eagle will throw himself on the Cock, who will lose many of his feathers but will strike back heroically with his spurs, but would soon be crushed were it not for the Leopard and his claws.

The Black Eagle will come from the country of the Lutherans, will surprise the Cock and will invade the country of the Cock up to the middle of it. The White Eagle coming from the North will surprise the Black Eagle and the other Eagle will invade the country of the Black Eagle from one end to the other. The Black Eagle will see himself forced to liberate the Cock in order to fight the White Eagle and the Cock will pursue the Black Eagle into the country of the Anti-Christ in order to help the White Eagle.

The battles fought up to this time will be as nothing compared to those which will take place in the country of the Lutherans, for the seven angels will pour in their censures on the impious earth, which signifies that the Lamb will order the extermination of the races of the Anti-Christ.

When the beast sees that he is lost he will become furious and for many months the beak of the White Eagle, the claws of the Leopard and the spurs of the Cock will cross the rivers over the bodies of the slain, and these in places will change the course of the waters. They will bury only the men of noble family and leading commanders, because to the carnage made by the armies will be joined the wholesale death of those who die of hunger and of pest.

The Anti-Christ will ask many times for peace but the seven angels who walk in front of the three animals defending the Lamb have declared that peace will only be granted on the condition that the Anti-Christ be crushed like straw on the barn floor. The executors of the Justice of the Lamb cannot stop fighting as long as the Anti-Christ has soldiers to fight against them. That which makes the decrees of the Lamb so implacable is that the Anti-Christ has pretended to be a follower of Christ and to act in his name. If he does not perish the fruit of the Redeemer will be lost and the doors of Hades would prevail against the Saviour.

The fight which will take place where the Anti-Christ forges his arms will not be in any way a human fight.

The three animals defending the Lamb will exterminate the last army of the Anti-Christ, but they will be forced to erect a pyre as large as a city for the bodies of the dead will change the aspects of the country more as there will be mounds of the slain.

The Anti-Christ will lose his crown and will die in solitude and madness. His empire will be divided into 22 states but none of them will posses fortresses, armies or vessels.

The White Eagle by the order of St. Michael, will drive the crescent from Europe and will install himself at Constantinople. Then will begin an era of peace and prosperity for the earth, and there will be no more wars each nation being governed according to its desires and living according to the rules of Justice.

There will no longer be Lutherans or schismatics. The Lamb will reign and the supreme happiness of humanity will begin. Happy will be those, who, escaping the perils of that period, will be able to enjoy the fruit of the reign of the Spirit and the purging of humanity which can only come after the defeat of the Anti-Christ.

A READER.

• Travelling In Britain

By ERIC PYLE
Special London Correspondent

THERE are 30 passenger trains daily between London and Scotland. The trains are terrifically long and they are always packed.

There are no restrictions on travel in England. You don't have to get special permission or anything. You just get on a train and go. I've never had to show my multitudinous special papers since the day I got them.

When I register at a hotel I have to put down my nationality, my passport number, where I've just come from and where I'm going. The English do, too, except instead of a passport number they put down their national registration number.

The better trains carry restaurant cars at dinner time. The diners are nicer than those in the U.S., with deep easy chairs. They bring you soup, lamb, boiled potatoes, cabbage, canned fruit and coffee for about 85 cents.

For a stranger like me, it is hard to know when you get to where you're going. You almost never see a conductor or a porter.

Only occasionally do they call out a station, and the names have been taken off most of the stations in order not to give pointers to the Germans if the invasion comes. At night, of course, the train windows are blacked out so you can't see the station you're coming into anyhow.

I've worked out a scheme of just eavesdropping till I spot somebody who is going where I'm going, and then when he starts putting on his coat to get off I start putting on mine.

Some people know the railroad by heart. The other night, on the way from London to York, our train slowed down and we all thought we were coming into York.

"Wait a minute," said a man in our compartment. "I'll tell you in a minute."

He sat listening as the train crept forward. Suddenly we could tell we were crossing a bridge.

"No, this is not York," the man said. "This is Selby."

From the time we left London, four hours earlier, he had never looked up from his book, but just from the sound of the wheels he knew exactly where we were.

Considering the fact that the country is throwing everything into the war, it seems to me the railroads do mighty well.

There is actually more rail traffic now than in peacetime, but of course this increase is in freight trains. Passenger service has been cut down, but not as much as I had thought.

STUBBORN HOLLANDER

THE spectacle of a defenceless people unafraid of the tyrant in their midst is an exhilarating sign of the resoluteness of the Dutch democracy. But it is what one had come to expect from Holland. Non-co-operation has been the watchword of the people since the invasion of May 10. This is bad enough for the Nazis, but the solid moral support which the Netherlands are giving to the British must be even more galling. Everybody is said to be listening in on the B.B.C. broadcasts. According to one account, after an anniversary ceremony around the statue of Erasmus, the Hollander who counseled people to say "Yes" to life, the Nazis discovered tags on all the wreaths saying, "To the only person in Holland who doesn't listen to the B.B.C." The Dutch are doing their bit, moreover, to prosecute the war from within. It is said, for instance, that the grapevine between the Netherlands and London works so effectively that R.A.F. pilots appear over new airdromes within a few hours of their construction. — Washington Post.

Hard To Believe How Time Flies

MARCH 11

1911 Business block in Millbrook is badly damaged by fire with $15,000 loss. Four stores are gutted.

Hon. Charles Murphy, Secretary of State is to visit Ennismore to give a lecture.

More girls from England for the Barnardo Home here have arrived in Canada on the Sicilian.

Sergt. Lavelle, Col. Sergt. Succee and Sergt. Brightman have been chosen to represent the 57th Regiment at the coronation.

The C.G.E. Tool Room wins the championship of the Mercantile League, defeating the Lock Works team 6 to 1.

1921 At a meeting of the provisional directors of the Rotary Club Fred L. Roy is elected president, John Crane vice-president, V. J. McElderry secretary, Frank Linton treasurer and Chris Graham sergeant-at-arms.

The 40th anniversary of the founding of the Women's Missionary Society is celebrated with a banquet at George Street Methodist Church with 250 attending.

Over 500 firearms have been registered at the local police station, police report.

A Peterborough hockey team defeats Campbellford in an exhibition game by 3 to 0.

1931 After having been blocked for days the road between the Lindsay turn and Bridgenorth has been plowed out.

A local bakery has been using two snowmobiles to deliver bread in this district.

Peterborough's private bill, authorizing the council to appoint four members of the Nicholls Hospital Board is passed by the Legislature.

A cut in wholesale gasoline prices is announced and the local prices have been reduced accordingly.

Norwood defeats Lakefield 2 to 1 at Norwood in the first game of the Trent Valley playoffs.

IN WAR TIME

1916 The purchase of the Trent Valley water powers, including the Auburn Power Company and the Peterborough Light and Power Company is announced by the Ontario Government.

Capt. J. H. Burnham calls the attention of the government to the fact that Pastor Russell of the United States is about to start a speaking tour here.

At a public meeting a resolution is passed asking that the police force be cut down by two officers.

Butter was selling at 36 cents a pound, beef at 11 and 12 cents a pound and pork at 15 and 17 cents a pound.

93rd Battalion hockey team defeats 109th team of Lindsay 6 to 1.

A Bible Message For Today . . . .

And one of the elders answered, saying unto me, What are these which are arrayed in white robes? and whence came they? And I said unto him, Sir, thou knowest: And he said to me, These are they which came out of great tribulation, and have washed their robes, and made them white in the blood of the Lamb. Therefore are they before the throne of God, and serve him day and night in his temple: and he that sitteth on the throne shall dwell among them. They shall hunger no more, neither thirst any more; neither shall the sun light on them, nor any heat. For the Lamb which is in the midst of the throne shall feed them, and shall lead them unto living fountains of water: and God shall wipe away all tears from their eyes....

He that overcometh shall inherit all things; and I will be his God, and he shall be my son.—Rev. vii, 9-17; xxi, 7.

WOMAN-POWER AT WORK

MR. BEVIN rolls up his sleeves. Good. For sixteen months we have been asking for orders, pleading for total war. Now we are going to get it. "No man in a job which can be done by a woman." That is a first-class slogan. It would have sounded well a long time ago. Let us hope that it will not, like so many other slogans, become a catch-phrase and nothing more. By drafting more men to the Fighting and Civil Defence Services and transferring others from non-essential work to jobs of national importance, the Government is using the powers which it has long had and neglected.

This use is still welcome, though it is late, if the lateness does not lead to nation-wide muddle in an effort to catch up. Wholesale redistribution of men must not lead to putting large batches of them to work for which they are unsuitable. Training facilities for new men and women in industry must be provided on a properly large scale. The classification of non-essential industries must be carefully made, with especial reference to our export trade.

The war must be paid for, and our exports provide us with the money to pay. If the new classes which are now to register, together with those who are being combed out of reserved occupations, are to be called up for service in the immediate future, we must beware of the danger of being caught between two stools in our invasion defence plans. — Sunday Chronicle, London

Horse Fanciers Carry On Despite War

LONDON, March 11—(CP). — Stripped of the Grand National, jockeys and stablehands, the remnants of Britain's "Sport of Kings" has been geared for another year of war.

Owners and breeders have never considered discontinuing horse racing. They are following the advice of Lord Rosebery, president of the Breeders' Association:—

"Hang on as long as you can. After the war is won there will be a demand for thoroughbreds. As long as we are doing nothing to hinder the war we must do all we can to keep going."

As jockeys and stable help were called to the colors, 'teen-aged boys, old men and even girls were called to fill the breaches. Britain's horse-loving public will not be dismayed.

The war caused cancellation of racing in the south, but in the north counties the smell of liniment and well-oiled leather hovers about stables and race tracks.

Decision to cancel the Grand National after 104 years without a break caused general disappointment. During the first Great War the gruelling four miles and 856 yards race was transferred to Gatwick where a substitute was held.

Busy For Derby

Trainers are busy training thoroughbreds for the Derby, which will be run as a substitute at a northern course. The time has not been definitely decided as dates for the flat-racing season have only been set tentatively. The season is expected to open later in March and continue into November.

Before the war about 10,000 thoroughbreds were in training each year. Not more than 2,000 including some from the King's stable and other big racing establishments, will be conditioned this year.

Most of the horses will never return to the English turf. Some have been destroyed, others sold abroad or to the army.

Tommy Gorman, secretary of the Quebec Racing Association, offered to handle 600 horses for the duration, but the invitation did not receive unanimous approval. Most owners felt they could not afford shipping expenses.

Jockeys who joined the army include Bruce Hobbs, F. Welyn and Eric Williams, Grand National winners.

Canadian "Gale" Marks Anniversary Of Beaver Club

With a mighty blow, members of the Beaver Club, London, blow out the giant candle on top of the cake that marked celebration of the first anniversary of the founding of the Canadian Club in London. Canadians from the air forces, navy, infantry and other branches of the fighting services are represented in the group ABOVE.

Now's The Time To Pick Stars In N.H.L. Lists

By SYDNEY GRUSON
(Canadian Press Staff Writer.)

TORONTO, March 11 (CP) — There is no surer sign of the closeness of the National Hockey League's playoffs than the opening of the balloting for the annual Canadian Press all-star teams, now under way among the circuit's hockey writers.

There have been enough outstanding players in a season noteworthy for the tenseness of the fight for the league championship to assure a close vote struggle for nearly every position. The consensus of the sports writers who chose the team will be published in the latter part of this month.

The 1939-40 first-team all-stars were: Goal, Davie Kerr, New York Rangers; right defence, Dit Clapper, Boston; left defence, Ebbie Goodfellow, Detroit; centre, Milt Schmidt, Boston; right wing, Bryan Hextall, Rangers; left wing, Toe Blake, Canadiens; coach, Paul Thompson, Chicago.

Goalies Three

The best goalies this season have been Walter Broda of Toronto Maple Leafs, the sensational Detroit rookie, Johnny Mowers, and Frank Brimsek of Boston. In a game where first-year goalies barely manage to survive, Mowers' performance has been extraordinary but the balloting will tell whether it overshadowed the work of the two veterans.

Most of the older greats of the blueline have had better-than-average seasons, with some like Clapper, Goodfellow, Earl Seibert of Chicago and Bingo Kampman of Toronto apparently able to go on forever without showing the ravages of time. Injuries hurt the chances of Rangers' Ott Heller and Wilf Field of New York Americans.

Shining so brightly that it could not help but attract notice was the star of Walter Stanowski, the whirling dervish of Toronto's rearguard. The young Winnipeg Pole, in his second year, has been brilliant from the opening game. He is perhaps the most dangerous threat to the hold the oldtimers have fastened on the all-star defence jobs.

As to Centres

The controversy over the league's leading centre has blown around the heads of Bill Cowley of Boston and Syl Apps of Toronto, with Schmidt and Neil Colville and Phil Watson of Rangers skating fast behind them for consideration. Cowley and Apps ran one-two in the scoring race most of the season.

Along right wing the selectors have Bobby Bauer of Boston, Gord Drillon of Toronto and the sharpshooting Hextall, bidding to retain the goal-scoring championship, as the logical choices. To patrol the other side of the boards on this mythical squad, there are Dave Schriner of Toronto, Woody Dumart of Boston or Syd Howe of Detroit.

No doubt there are others whose fancy deeds have taken hold of the writers. Certain it is that they must be impressed by the coaching jobs done by Clarence (Happy) Day, who had Toronto in first place most of the season, Cooney Weiland, whose Bruins set up a record of 23 unbeaten games, and Dick Irvin, who took half-a-dozen green rookies and moulded them into a hard-skating band for Montreal Canadiens.

Canadian Officer Dies Saving Nurse

LT. J. D. WRIGHT

THELMA STEWART

Credited with a hero role when a bomb crashed into a London restaurant was Lieut. J. D. Wright of Sarnia. He was dancing with Miss Thelma Stewart of Toronto, a physiotherapist attached to the Canadian Army Medical Corps, and shielded his companion from the blast. Miss Stewart was slightly injured.

Y.M.C.A. Ladies Take Lead In City League

Marion Timm and Francis Margueratt swung a 3 to 1 victory to the Outboard Marine girls with 740 and 710 scores in last night's Ladies' City League at Duffus' Alleys. The Outboards were matched against the Commercial ladies, who went out in earnest to crash the win column for the first time. Their efforts were rewarded once when they took the second game in spite of Miss Timm's 320 single.

The Y.M.C.A. took over sole possession of top place as they added 4 points against no opposition. Kawartha's won 3 to 1 from the Examiner entry and Westclox duplicated the feat against Lucky Strikes.

Marines (3)		Commercial (1)	
F. Margu'att.	710	M. Sisson	550
K. Calladine	548	C. Long	529
M. Timm	740	P. Whatley	628
G. Payne	464	M. Johnston	661
B. Castle	499	N. Hepburn	486
	2961		2854
Kawarthas (3)		**Examiner (1)**	
M. Watts	579	C. Stalter	476
B. Smylie	504	L. Spriggs	409
I. Browne	596	L. Reid	380
A. Clarke	401	T. Stalter	532
B. Muir	612	Dummy	300
	2692		2097
Westc'ox (3)		**L. Strikes (1)**	
L. Darling	526	L. Parsons	481
M. Allison	515	G. Worton	498
A. Anderson	493	E. Copping	495
M. Hawth'ne	587	R. Cowan	478
M. Selkirk	531	A. Holt	548
	2652		2500

Y.M.C.A. (4)

R. Milburn	586
I. Penrose	525
O. McDonald	649
Z. Harvie	559
B. Goldie	573
	2892

DRAFTED FOR LOVE

By RUTH AYERS

YESTERDAY: Ann is coming home. The audition was a failure. She is coming back to her Kent. April decides to confess, goes to take Kent to the train. He has changed. He kisses her again—but this is an entirely different kiss. At last he asks: "Why did you do it, April? To annex another scalp?"

✧ ✧ ✧

"ANN WILL NEVER KNOW—"

CHAPTER XIII

APRIL felt her fingers freezing, and after awhile she realized her feet were numb and soggy wet from standing in the snow back at the garage.

"You have it all wrong, Kent," she whimpered, much as Nip, the puppy, did when he was hurt.

"No, I think not." Kent's words chipped like icicles. "You stumbled on a situation which amused you and you made the most of it."

"Please, you're not being fair."

"Fair?" He gave a short laugh and went on, "You fooled me, of course. Your voice and Ann's are alike. You wore her coat. You had some diabolical way of discovering where we had our favorite outing."

"You'll understand, if you'll let me explain."

He ignored this and with a quick, hurtful grip on her arm, demanded, "Where's Ann?"

"Ann—she went away."

By some miracle, April stopped short. Ann didn't want Kent to know about the audition. It would be even worse to tell him now that the great hour with Vivano had been a failure. Besides, Kent was opposed to Ann's hoped-for career. White night, she thought, white lie.

"You see," she was stammering, "Ann didn't know you were coming home. She was on a little—vacation. They're all away, Mother and Dad and Ann."

"When will Ann be back?"

"Soon—oh, very soon." April's teeth were clicking, her tongue numb, like the rest of her. "Tell me, how—when did you know I was April?"

For one small word spoken kindly! For one second when that harsh mask on his face lifted! Then she could speak to him out of her heart.

✧ ✧ ✧

BUT not Kent. He repeated her words. "When did I know?" He was speaking as if he relished hurting her. "I'll say this for you, April, you'd make a great actress. I think you've missed a career. You've wasted your talents being the town belle. How is it you haven't heard the call of Broadway or Hollywood?"

The red temper under the yellow hair began to rise in self-defense. "We can skip that," April said.

"Naturally, I'm not proud of the things I said about you," he spoke gruffly. "I apologize."

"Oh, think nothing of it." If he could be brittle, so could she. "Just hurry on with the story of how you discovered my true colors."

"If it hadn't been for the shock of that accident at camp, you couldn't have fooled me, blind or not. Maybe my nerves were on edge; maybe I wasn't clicking. But looking back, I can see where I should have known who you were right from the start. The trick you used to get out of the date the first night I was home. The clumsy way you built the fire on the hill. The crazy speeding you did on the drive home last night. It was Aunt Elizabeth Carter who gave the final clue. No wonder you didn't want to face her."

"And what did Aunt Elizabeth say?" She was fighting to keep the break out of her voice.

Kent snorted and at that minute he wasn't unlike his great aunt. "She said," he began, "a girl like Ann Burnett with such a Dresden doll face and that head of yellow curls must love you a great deal to burn her fingers over a barbecue."

April saw the clock on the dashboard. Fifteen minutes to train time. She pushed her numb foot on the gas pedal. It didn't seem to matter any more whether she kept up the bravado.

"I see," she said. "Then your Aunt Elizabeth hates me, too."

Kent looked away. "No, as a matter of fact, she admired your spirit. But never mind what she thinks. I'll be on that train in a few minutes and there's one thing you'll have to answer to me about."

"Yes."

"What possessed you to pretend to me that you were Ann?"

✧ ✧ ✧

APRIL started the car. It jolted, wheels spinning, churning, so that for a minute it seemed as if it would never pull away. Once safely moving again, April was so cold, so near the breaking point, that she couldn't think clearly. The only thing that was sharp in her mind was Ann's letter. Ann was coming home to her beloved Kent.

She said the first thing that floated through her brain. "I did it because I felt sorry for you."

The one thing he hated! Pity, sympathy.

But when she tried to stammer a further explanation, he cut her short. "Never mind," he said, "I think we understand each other perfectly."

The roadster chain - clattered across the bridge, neared the track siding and the station. There was something else. Something important that had made April see Kent tonight. In the daze of fast falling snow, in the nightmare of her own cold and feverishness, she tried to grasp it.

"Kent," she began, "whatever I've done, I'm sorry."

No, that wasn't it. That wasn't what she'd meant to say. In the fog of her thoughts, the name "Ann" leaped out again.

"It's Ann!" she cried. "Ann! Promise you'll never tell Ann that I let you make love to me, Kent. I couldn't bear for her to know. I'd die rather than hurt her. You've got to promise."

Nothing else was of any importance. She felt the tiny hat slipping off her head; she was sure her hands were frozen stiff to the steering wheel; but otherwise, she was lost in the white confetti shower that danced before her eyes.

"No, I'll never tell Ann," she heard Kent say. "What happened between us, is over, dead, wiped out. It's as if it never happened."

"Thank you Kent. Thank you."

"I love Ann," Kent was saying. "If I come out of this operation all right, I'm going to marry her."

"She loves you, too, Kent." And now April was crying openly, bawling like a baby as she was to remember it afterwards.

"You mean it?"

"I know it. She's going to be waiting for you, Kent, praying you'll be all right. You're good, oh, you're very good, Kent, to say that what happened between us really never happened at all."

✧ ✧ ✧

AND now April's face was frozen with tears and tears stuck on her lashes, blinding her eyes as she wheeled the roadster up to the station platform.

Wheeled and stopped. But not in time to hold back the terrible thud against the fender; the shocking, frightening lurch as the chain-banded tires struck something—struck someone.

Kent was out of the car in a flash as if second sight came to aid him in this emergency.

Muffled and faint-sounding, the 7 o'clock express whistled at the band, hurried on to Pattonsville.

(To Be Continued)

Blame Pneumonia In Lindsay Deaths

LINDSAY, March 11.—Bronchial pneumonia, and not starvation, was the cause of the death of Charlotte Shouldice, aged resident of the Township of Mariposa, who died in hospital a week ago, it was learned Saturday. Two brothers, Tom and Isaac, died a few hours later.

Dr. George C. R. Hall, M.O.H., performed an autopsy on Miss Shouldice, and later reported that there were no signs of starvation. It is believed that neither of the two brothers died from this cause. Township residents pointed out that neighbors of the unfortunate family had done everything possible to aid them.

The three aged persons rejected attempts of Dr. Hall to have them brought to hospital, and all efforts to provide them with food were unsuccessful, it was stated.

SWEDENS PULP LOSS

STOCKHOLM—(CP)—Owing to war blockade and lack of shipping Sweden's 1940 export of pulp and other products was barely one-half of that of a normal peacetime year.

40 Young Canucks Study Ordnance

LONDON, March 11 (CP Cable)—Forty Canadians have been trained in British ordnance factories to become the nucleus of a great labor force in Canadian ammunition filling plants.

Half of this total are already back in Canada after an instruction course lasting 2½ months and the remainder are about ready to return to pass on the knowledge gained to workers in the Dominion's expanding armaments industry.

Maj. Alex Young, former contractor, enlisted from his Grimsby, Ont., farm to head the group while they were in Britain.

This policy of learning from Britain follows a procedure adopted more than a year ago when a dozen Canadian Pacific shop foremen were sent here for instruction in the manufacture of bombers, which it was planned to make in Canada.

The initial contingent of munitions "students" were mainly young Northern Ontario mining engineers. The second and final lot also were mining engineers, recruited from Halifax to Victoria.

With The Boy Scouts

Scouters' Club

A meeting of the Scouters' Club will be held this evening, Monday, March 10, in the association headquarters at 8 p.m. All officers of the association are requested to attend.

All Saints' (Anglican)

The Scouts.—A good turnout of boys was on hand at the last meeting. Instruction in signalling and other matters were taken. We noticed two strange handkerchiefs among the boys and on inquiry found one was of the 1st Salisbury Troop of England and was being worn by David Debben, who has been in Canada just three months. David stood smartly to the alert during my talk with him. He is a tenderfoot and likes Canada. The second 'neckerchief is of the 11th St. Luke's Anglican troop of St. John, N.B., and was worn by Bill Filer, son of the Rev. Mr. Filer, the new rector of All Saints. Bill wore the Leaping Wolf badge and many proficiency badges. We wish them both good scouting.

Two new members were entered into the world brotherhood of scouting when Eric Martin and Jack Martin were invested at a ceremony just before the close of the meeting. The patrol standings are as follows: Crows, 221; Beavers, 220; Eagles, 211; Lynx, 204; Bulldogs, 198. This shows a big advance for the Crows who stood last in last week's reports.

Sacred Heart (Roman Catholic).

The Cubs.—The opening ceremony as outlined in the "Scout Leader" was followed at the meeting last Thursday. Awards for the cub craft show were given as follows: 1st, Michael Crowley; 2, Tom Drumm; 3, Vernon Grady. Patrol Leader Frank Lucano acted as knot instructor; Baloo taught time telling; Bagheera, signalling; Akela, skipping, and also Grand Howl to the new chums. Instructions were also given for Sunday morning church services.

On Saturday the pack plays hockey on the Sacred Heart Rink.

George Street (United)

Cubs.—The first investiture ceremony of the new pack took place last week, when Don Foster, Gordon Beech, Brownie Monaghan, John Frise were made full fledged cubs, and Don Delahaye renewed his cub promise. The parents of all the boys were present for the ceremony, also Mr. Leo Copp, chairman of the group committee and Assistant Commissioner L. A. Grant.

The caps and neckerchiefs were presented to the boys by Akela Marshall, the cub pins and enrollment cards by Rakesha Dewart.

Many games were played including ball passing, British bulldog, skin the snake and roller race.

St. James' (United)

The Cubs.—Three new chums attended the jungle this week. Ronnie Wallis, Don Downer and Eddie Potter. Ray Palmer made another step forward as he received his first star, and Kelvin Pheonix passed his skipping tests. Relay races helped to cause some real fun. Baloo led in the Dance of Baloo. Ronnie Lish led in the opening, and Bill Harrison the closing grand howl.

St. Luke's (Anglican).

The Pack.—Another new chum added his name to the roll on Tuesday by transfer from All Saints'. Rudolph Pollock making St. Luke's his new home. Rev. Mr. Bousfield and Scouter Nokes paid a visit to the pack. The following tests were passed:

George Gough, leap frog; Wayne Ferguson, National Anthem; La Vergne Butcher passed savings account; Allan Payne, compass and ——; Don McKay, sommersault, leap frog and ball throwing; Rudolph Pollock, leap frog, Ball throwing, skipping, book balancing and somersault.

The sixers' meeting will be held on Friday at 6.30 in Akela's home.

St. John's (Anglican)

The Pack.—Once more another name was added to the roll of scouting as Fred Hills became a fully invested cub at a delightful ceremony on Friday last. Announcements of the coming scout craft show and a reminder to the boys going to Baloo's home on Thursday at 4.30 were made.

One of the scouts' fathers sprung a surprise on the group by providing ice cream for the subs and scouts, also pop and cookies.

Arms and elbow inspection was the order of the night, and games of Detective by Baloo, and Circle Tug of War by Kim helped to pass the evening in good style.

The Crew.—It has been decided that the next crew meeting will be held in the den on Thursday, March 20. Also that a social will be held on Tuesday, April 22.

Scouts.—G. Grierson passed first aid. Vaughn Johnson passed scout laws.

J. Hooper taught signalling. G. Green taught tenderfoot work. G. Best took Kim's game. P.T. was had in the form of "Kelly Says."

There was a drill in signs. A. Dobson was invested at the end of the meeting.

—THE SKIPPER.

BUT TALKED TOO MUCH

ROCHESTER, England—(CP). — A 75-year-old sailor, who lost his barge at Dunkerque rescuing British troops, was fined $22.50 for communicating information concerning munitions.

ELSIE, THE BORDEN COW, SAYS:

NO WONDER CHATEAU CHEESE CLAIMS FAVOUR—POPULAR PRICE AND PERFECT FLAVOUR!

Blended with well-aged Cheddar, CHATEAU has unequalled flavour. It spreads, slices, toasts to a golden-brown. Try CHATEAU today.

IF IT'S Borden's IT'S GOT TO BE GOOD

Before you insure... consult

Confederation Life Association

Wheezing in the Chest Points to Bronchitis

The principal symptom of bronchitis is a dry, harsh, hacking cough accompanied by a rapid wheezing and tightness across the chest.

There is a raising of phlegm, especially in the morning. This phlegm is at first of a light colour, but as the trouble progresses becomes yellowish or greenish.

You may find in Dr. Wood's Norway Pine Syrup a remedy to help stimulate the weakened bronchial organs, relieve the inflammation, soothe the irritated parts, loosen the phlegm and mucous, and aid nature to easily dislodge the morbid accumulation.

Price 35c a bottle; the large family size, about 3 times as much, 60c, at all drug counters.

The T. Milburn Co., Limited, Toronto, Ont.

RADIONICS

Radionics has at last come to Peterborough. This method of examination has been very successfully used throughout the cities and towns of Ontario for some years and now it is being introduced to this community.

The Radioclast is a scientific instrument developed and operated on the Radio principle. Every organ or tissue of the body has its own vibration rate or wave length. By tuning in with the Radioclast on any individual at the proper wave length, the presence of any kind of disease with which that person may be afflicted can readily be detected, located, its area or extent determined and its intensity measured. The various form of toxines and infections can be accurately determined, and the treatment given to eliminate the cause. Radionic examination fees are very moderate and we invite you to come to our office and learn more about this wonderful instrument without obligation.

George T. Sharpe D.C., D.D.T.
CHIROPRACTOR and ELECTRO THERAPIST
177 Charlotte, Opposite Loblaws Phone 9010

PETERBOROUGH UTILITIES COMMISSION

Gas Department — Balance Sheet — December 31st, 1940

ASSETS		LIABILITIES	
Gas Plant and Equipment	$145,726.83	Debenture Debt	$251,000.00
Distribution System and Meters	209,648.82	Reserve for Depreciation	80,427.83
Tools, truck and office equipment	6,742.25	Reserve for Renewals	1,187.78
House and lot, 75 Hunter St. W.	3,150.00	Debentures Paid	84,000.00
Total Plant	$365,267.90	Accounts Payable	84,000.00
Negotiable Securities	30,000.00	Bank Overdraft	2,870.16
Current Assets	16,704.59		
Capital Deficit	8,413.21		
	$420,385.70		$420,385.70

OPERATING STATEMENT

Operating Expense	$ 45,614.08	Operating Revenue	$ 63,381.65
Debenture Interest	12,350.00		
Debentures Paid	9,000.00		
Total charges	$ 66,964.08		
Deficit for years 1940	3,582.43		
	$ 63,381.65		$ 63,381.65

In Nova Scotia

Bombadier Irwin Charlton of the 4th Anti-Tank Battery now stationed at Debert, Nova Scotia, who is the son of Mr. and Mrs. John Charlton of Lakefield.

2 Got To The Moat

Ottawa, March 11 (CP)

INTERNMENT officials said today that two German officers, prisoners in the internment camp at Fort Henry, Ont., would have had company on an attempted break for freedom Friday night if their original plans had been carried through.

"Four of them were mixed up in it but two of them never got outside the camp grounds," an official said.

Two prisoners used a rope to clamber over the ramparts of the fort and were captured in the moat after their rope broke. Officials, without giving details, said the two other prisoner-officers were balked before they were well-started at carrying out their escape plans.

Additional Sport On Pages 6, 7, 10

Want a new Apron?

SAVE YOUR NESTLÉ'S LABELS! There are over 60 exciting premiums listed in the new, enlarged Nestlé's Premium Gift Book. Towels, sheets, kitchenware, school supplies, cameras, flashlights, silverware, tobacco pouches, games, pipes, bill-folds, brushes, combs, dolls, toasters and many others. You can save *dollars* on things you need, things you *want!*

FREE! WRITE FOR NESTLÉ'S NEW PREMIUM GIFT BOOK!

Write today! Just write your name and address on the side of this advertisement and send to us. We'll send the new catalogue immediately. Meanwhile save your valuable Nestlé's labels!

Address: Nestlé's Milk Products (Canada) Ltd. 61 VICTORIA STREET, TORONTO

NAME ADDRESS

IRRADIATED EVAPORATED NESTLÉ'S MILK SWEETENED CONDENSED

NESTLE'S MILK — PAYS TWO WAYS ... HIGHEST QUALITY ... VALUABLE PREMIUMS

TRENTON ELIMINATES OUTBOARD MARINES FROM OABA SERIES

Midland Laces Campbellford 12 to 6 In Opener

CAMPBELLFORD, March 11. — Campbellford was beaten by a 12 to 6 score when they tangled with Midland in the semi-finals of the Intermediate "A" section O.H.A. It was the first of a home and home series with the Midland sextette who gave a brilliant all around exhibition of fast hockey. The game was staged on a fast sheet of ice and in spite of plenty of heavy body checking there were but four penalties during the entire 60 minutes, and these were equally divided.

Sunocos Took Early Lead

The locals showed their best form in the opening stanza and everything pointed to a close contest as they headed the visitors by a 4 to 3 count, but in the second the visitors countered with a blazing attack that the hard pressed Sunocos who fought like Trojans were unable to stem. Midland boosted their score by seven tallies during the 20-minute period, and the final frame added two more as the losers strove desperately to organize for a counter-thrust.

Result of the game clinched a play-off berth for the visitors who will go into the final game in Midland next Friday with a 6-goal lead. Sager, Stewart, Toole O'Hearn, and St. Armand with two goals each, and Wilcox and Arbor with one were the visiting marksmen, while for the homesters Cournyea and McIlrath took scoring honors with a pair each, and Godden and Wilkes contributed the rest.

Campbellford looked mighty good in the first frame as they opened, led by Phillips, McIlrath, Hendy, their first string line. Cournyea, flashy Sunoco rearguard skated the length of the ice to register the opening counter on a neat passing play in which he combined with Phillips. Sager, unassisted, got the equalizer for the visitors at the five minute mark, and Stewart put Midland in the lead by slapping one into the rigging as a Campbellford player attempted to clear in front of the net. The teams again fought on an even footing after McIlrath weaved his way down the ice alone. Hendy was sent to the jug and the visitors tore in in an effort to capitalize on their one man advantage. They went in on McNabb, who gave a classy demonstration in the net, turning aside several thrusts that appeared labelled. The homesters were again at full strength when McIlrath slapped home Phillips' pass and a lightning attack by Wilkes and Reid widened the homesters' lead.

Toole outflanked the Campbellford defence, potting one at the 19-minute mark to end the scoring for the period.

Second Period

It was during the second that the visitors really went on their scoring splurge pouring in to rain shots at McNabb from all angles. They turned on an attack of terrific pressure, seizing the lead in less than three minutes. With the exception of the occasional breakaway by their front line attack unit led by McIlrath and Blake, Sunocos were bottled up in their own area and the visitors dominated the play. Their forwards, Stewart, St. Armand and O'Hearn poured in on the Campbellford net, while their rearguards effectively broke up Sunoco attacks.

The visitors had notched five goals before the period reached the half-way mark, while the locals hung on grimly in an effort to seize the initiative. Not till 12.30 of the period had lapsed did Sunocos step into the scoring picture, then it was by the all-out effort of Ernie Godden, who punched one home in a speedy solo drive. Midland, continuing their all-out blitzkreig stretched their lead by two more. Undaunted the homesters repeatedly stormed the visitors on breakaways and before the period was over they were rewarded when Cournyea's well-aimed shot found its mark.

In the third, the visitors led off with an attack of terrific pressure which they sustained without let-up for the remainder of the contest and resulted in widening their lead by two more.

Campbellford: Goal, McNabb; defense, Cournyea and Webb; centre, Phillips; wings, McIlrath and Hendy; subs, Blake, Reid, Gordon, Robinson and Wilkes.

Midland: Goal, White; defense, Scott and Sager; centre, Stewart; wings, Grant and Toole; subs, O'Hearn, Wilcox, Arbor, Stamand and McConkey.

Referee—A. Armstrong Oshawa.

First Period

1—Campbellford, Cournyea (Phillips)	2:00
2—Midland, Sager	5:00
3—Midland, Stewart	9:18
4—Campbellford, McIlrath	11:28
5—Campbellford, McIlrath (Phillips)	15:13
6—Campbellford, Wilkes (Reid)	18:54
7—Midland, Toole	19:05

Penalties—Grant, Hendy.

Second Period

8—Midland, Stewart	1:35
9—Midland, Stamand	2:53
10—Midland, Stamand	5:55
11—Midland, O'Hearn	7:20
12—Midland, O'Hearn	7:20
12—Midland, Arbor (Scott)	9:50
13—Campbellford, Godden	12:30
14—Midland, Wilcox	14:55
15—Midland, O'Hearn (Wilcox	16:00
16—Campbellford, Cournyea	18:00

Penalties—Hendy, Scott.

Third Period

17—Midland, Toole	7:46
18—Midland, Sager	16:40

No penalties.

Remember When—

By The Canadian Press.

Max Baer, former heavyweight boxing champion, took a long stride along the comeback trail three years ago tonight when he handed Tommy Farr, British champion from Wales, a 15-round trimming. The inconsistent Baer turned down a second bout with Champion Joe Louis after impressive victories over Billy Coon and Tony Galento.

Additional Sports On Pages 5, 7, 10

Some Ball Camp Training Notes

LAKELAND, Fla., March 11 — (CP).—They're still talking salaries in the Tiger camp. There was a Winter argument as to whether Buck Newsom or Bob Feller was baseball's highest paid pitcher. Now it's Newsom's stipend—reported up from last year's "more than $30,000 in salary and bonuses" against what Tiger Outfielder Hank Greenberg is getting. Gossip has Hank due for $40,000 in 1941.

MIAMI BEACH, Fla.—It looks as though Nick Etten will supply some of the power the Phillies need. He blasted a couple of home runs over the fence in yesterday's workout.

SARASOTA, Fla. — Boston Red Sox found Ted Williams awaiting them when they returned to camp from Miami yesterday. Williams promptly participated in a long batting drill.

SAN ANTONIO, Tex.—Roberto Estalella, the Cuban, was the whole show as St. Louis Brown played a nine-inning intra-squad game yesterday. Estalella did all the batting for the pitchers, scored one run and knocked in another. It was his first day of practice.

AVALON, Calif.—Bill Lee's holdout siege has cost him $2,500 so far. The Cubs offered him $12,500 at first—a cut of $5,000—but the offer since has been sliced to $10,000. And that's said to be the final offer.

PASADENA, Calif. — Chicago White Sox camp is gloomy over the prospect of losing John Rigney to the army. He is due to be called not later than May. Rickey is a potential 20-game winner and was rounding into good condition this Spring.

Jack Platt Leads City League With 243 Avg.

If they are handing out any award for being the best bowling rookie of this year's City League they can pass it over to Jack Platt of Raine's team right now. The following averages (not including March 6 games) released by Secretary Walter Firth show the sharp-shooting Platt leading the group of around 70 pin-spillers with a fine 243 mark for 47 games. Trailing him by a matter of two points is Jack Playford, a member of the Nationals. Playford is rolling them off at a 241 clip while Firth is running third with 239 for Grafton's.

"Bud" White of the Capitols has the top three-game string 931, while Irvin Hanes of Huffman's squad has fired off the best single of the year, 427.

Three more weeks remain before the schedule is completed. Tamblyn's who are leading the pack of twelve teams, have only the Nationals to contend with for first honors, but the latter aggregation with four points to make up are on the well-known spot. Lower down positions are anybody's for the asking, the Big Five with a one-point advantage over Capitols for third place are scheduled to meet Nationals this week. It's sink or swim for either of these teams on Thursday night.

The team standing to date: Tamblyn's 62, Nationals 58, Big Five 44, Capitols 43, Grafton's 40, Westclox 36, Green's 36, Huffman's 34, Peterborough Lock 31, Raine's 26, Kinsmen 23, Centre 23.

J. Platt, Raine's	47	243
J. Playford, Nationals	51	241
W. Firth, Grafton's	51	239
V. Anthony, Tamblyn's	42	238
G. Walton, Tamblyn's	51	237
A. Mattuci, Tamblyn's	54	235
E. White, Capitols	42	235
L. Anthony, Tamblyn's	42	233
F. Martin, Nationals	48	230
W. Weese, Nationals	48	230
W. Ferguson, Capitols	22	230
T. Miller, Nationals	39	229
T. Curvin, Green's	54	226
B. McCarrell, Lock Co.	48	226
L. Martyn, Big Five	42	226
J. Barnes, Green's	30	226
N. Routley, Grafton's	51	225
W. Burford, Green's	47	225
E. Johnston, Capitols	33	225
B. Goodson, Westclox	54	224
G. Robertson, Capitols	53	224
F. Wood, Nationals	45	224
H. Freeman, Big Five	54	221
T. Martin, Tamblyn's	54	221
F. Scates, Big Five	49	220
H. Fisher, Grafton's	39	220
G. Gimblett, Grafton's	53	218
L. McIntosh, Huffman's	53	218
W. Milliken, Huffman's	49	218
H. Wiley, Huffman's	42	217
W. Martin, Nationals	36	217
H. Thompson, Westclox	54	215
H. Baptie, Westclox	48	215
W. Harris, Capitols	53	213
E. Kearns, Huffman's	43	213
W. Stanbury, Grafton's	54	212
V. Fitzgerald, Big Five	41	212
M. Caccavella, Lock Co.	30	211
I. Hanes, Huffman's	41	210
C. Clarke, Huffman's	40	209
J. Fraser, Kinsmen	39	209
J. Weir, Centre	33	209
W. Crary, Green's	30	209
V. Rose, Big Five	51	208
J. Law, Westclox	36	208
M. Holt, Kinsmen	51	207
M. Doris, Raine's	48	206
T. Cupoli, Westclox	48	206
T. Bagnal, Lock Co.	45	206
T. Spencer, Centre	32	206
L. Hunt, Centre	34	205
G. MacDonald, Lock Co.	51	202
H. Gordon, Raine's	34	202
H. Worton, Kinsmen	29	201
W. Lewis, Green's	18	201
K. Smyllie, Kinsmen	51	200
F. Orchard, Green's	12	200
J. Meade, Lock Co.	48	200
S. Trowbridge, Big Five	30	200
D. Drummond, Lock Co.	27	200

P.C.V.S. Cagers Beat Port Hopers 45-23

Peterborough Collegiate and Vocational School senior team captured the championship of their section of the Lakeshore basketball loop last night in Port Hope when they defeated the Port Hope students 45 to 23 in a sudden death game. The Peterborough team will now meet Bowmanville, winners of the other section in home-and-home games for the group title, the first game to be played here Friday.

Peterborough C.V.S. carried the battle to the Port Hope team from the first whistle and outscored them in both halves to win handily. They led by 28 to 11 at half-time, and continued to pile up the points in the second period to win going away. The Peterborough students were breaking fast and passing nicely and their superior drive, ball-handling and good shooting when they got openings enabled them to draw away from a team that earlier in the season had defeated them on the same floor.

With Chum Gillespie and Hall leading the way, the winners went to town in the first period to run up a score of 28 points, Gillespie and Hall contributing ten points each to the total, while the best the Port Hope team could do was to come back with 11 points, R. Wheeler doing his best to save the day for his team by scoring three from the field and tossing in two free throws.

Port Hope did a little better in the second half, although they were outscored 17 to 12 after the rest period. Gillespie and Hall each looped in a couple more baskets, Moore added a pair and Eric Taylor cashed in on three free throws and Ferguson a field basket to complete the Collegiate scoring.

All the Collegiate squad turned in a nice card, with Gillespie and Hall top scorers with 14 points each. Wheeler was the big gun for the losers. His contribution was 12 points, over half of the total scored by his team. P.C.V.S. cashed in handsomely on free throws, converting seven out of eight, while Port Hope did nearly as well by registering five in seven attempts.

The teams:

Peterborough C.V.S. (45)—Taylor 5, Ferguson 6, Gillespie 14, Hall 14, Ayms, Moore 6, Kay.

Port Hope (23)—Hodgson 6, Wheeler 12, Cotter 3, Smith 2, White, Staples, Kearns, Minaker.

SPORTS — DAY BY DAY

By FRED D. CRAIG

Peterborough fans who want a chance to see some good future prospects for local O.H.A. squads would do well to drop into Brock St. Rink tonight when the South End League championships in the bantam, midget and juvenile divisions will be decided. An odd thing about the three playoffs is that in each case the team that came through the regular schedule without a loss starts tonight with a one-goal deficit, all of them having been beat by that margin in the first game of the finals. Goals count on the round in each case so that the championships are still a wide open affair. The schedule tonight calls for the Canucks and King Edward teams to meet at 7 o'clock in the bantam division, the Colts and Royals to clash at 8 o'clock in the midget section and the St. Peter's and Aces to battle in the juvenile finals at 9 o'clock.

* * * * * *

The death in Kingston of George Sullivan will be regretted by older Peterborough baseball fans. The genial Irish-Canadian had a host of friends here, some of whom remember the long-ago days when he pitched for the Kingston Fonics against the Peterborough team when Dan McCabe and Chris Graham were the Petes' battery and many more of whom recall the later years when Sullivan umpired in the Central Ontario Baseball League. Big George was popular both with players and fans. They knew that he was thoroughly honest and called them as he saw them and the result was that he got along about as well as any arbitrator who ever worked in the Central Loop. Sullivan did not bother about wearing the convention blue suit that most umpires favor and he used a breast pad that looked about as big as a postage stamp on his expansive frame but he acted like a real umpire even although he did not quite look like one.

* * * * * *

Bill Welshe of the Kingston Whig-Standard has been commenting on the scoring feats of Mel Williamson, the Combines' centre ice star and his comparisons with pro performances are interesting. Here is the Walshe dope: "The remarkable scoring record of Kingston's play-making Mel Williamson during the O.H.A. Senior B eastern group schedule of 17 goals and 21 assists in eight games, which has been improved by points in play-off tests, makes comparisons with professional records interesting, although there may be a vast difference in the class of hockey. Joe Malone while playing for Quebec in the N.H.L. scored 44 goals in 22 games in 1917-18. The N.H.L. schedule at that time was only 22 games, thus Malone averaged two goals a game. Williamson's average in actual goals scored is better than two goals a game. The nearest a modern player is to Malone's mark is Cooney Weiland's 43 goals in 44 games in 1929-30. Cowley, Boston centre, is at present leading the N.H.L. point getters with 14 goals and 36 assists for 43 games, while Hextall of the Rangers is the high scorer for this season with 25 goals in 46 games, an average far below the Malone mark. No one would even pretend that Mel Williamson is close to Malone's class or even a top ranking N.H.L. player of today but his scoring record this year must be a mark for amateur hockey and with experience in higher company the heady Kingston star would probably hold his own with the best."

* * * * * *

An Important Game

The result of tonight's game between Leafs and Bruins at Boston will be awaited with unusual interest for it will have a bearing on two important N.H.L. features. In the first place of course, it would go a long way to settling the question of whether or not the Boston Bruins are to set a new record by becoming the first club to capture the N.H.L. championship three years in succession. A win for Boston or a tie game will mean that the Bruins will be virtually in while of course a loss would not put the Clapper-led team out because they have a game in hand on the Leafs and could drop tonight's fixture and still win out by capturing their three remaining games, even if the Leafs were victorious in their two battles to come. Tonight's game will have an effect too upon the race for the Vezina trophy. Turk Broda is a goal behind Mowers and Brimsek now and if the Leafs lose tonight he will be still further back.

* * * * * *

Some of the old-timers in Peterborough will probably remember Jim McCracken, the former Cobourg ball player who is dead at Dundas at the age of 69 years. McCracken many years ago starred as an amateur player with the Cobourg ball club and later broke into professional ball with the New England League. Later he was signed by the Toronto club of the old Eastern League, now of course the International. Two brothers and a sister survive the old Cobourg star.

* * * * * *

A Real Upset

The defeat of Outboard Marines by the Trenton R.C.A.F. last night by 46 to 25, giving the Flyers the O.A.B.A. round by 4 points must go down in the books as one of the major upsets of the sporting year. The Air Force team was beaten here Saturday night by 17 points, the third time this season that the Flyers had been defeated by the Marines and although they showed much improved form in this game, the Outboards' lead of seventeen points looked good enough to win the round. But Air Force, throwing up a rockbound defence that held the Outboards' attack to 25 points, one of the lowest totals the former Church League champions have ever registered, were good enough to pick up a margin of 21 points on their own floor last night and take it all by four points. The Peterborough players, although surprised at the outcome, declare there was nothing fluke about the Flyers' victory. Their close checking and the fine playing of Breathet, Casey and Carson was too much for the losers whose own gunners were spiked as they have never been at any other time this season. The Peterborough squad wish the R.C.A.F. every success in their quest for the Ontario title.

* * * * * *

The annual hockey tournament at Fenelon Falls—this is the 28th—claimed to be the largest, oldest and best known tourneys in the country is to be held on Wednesday, Thursday and Friday of this week and according to advance notices this year's competition is expected to be about the best ever. Last year's entries included teams from Toronto, Haliburton, Oshawa, Orillia, Campbellford and Lindsay and more are expected this time, including a Peterborough entry. Two silver trophies are offered as prizes for the tourney as well as individual prizes for the players of the teams finishing first and second. A year ago there were so many entries that the tournament had to be carried on for four nights instead of three as originally intended.

* * * * * *

Sporting Chili Con Carne: We owe the good town of Barrie an apology. It was in Orillia and not in Barrie that the Lindsay midget team ran into a spot of trouble last week....It was bad enough for Jimmy Lehane's team to get beat in the Lindsay hockey tournament but to take a walloping from a team called Bill's Place was just a little too much.... Not a whisper of baseball has been heard around these parts yet. We intend to page Eddie Murphy in a day or two....They were apparently so sure in Toronto that the Outboard Marines would win this O.A.B.A. group that it was announced last night that the Earl Grey team, Toronto winners, would meet Peterborough in the next round....Jimmy Platt, novice bowler with Dick Raines team has the highest average in the City Bowling League, nice going for a first year man....Campbellford absorbed a lusty wallop from Midland intermediates last night.

Westclox Win By 29-20 Over Belleville

The Westclox team of the local Ladies' Basketball League outscored the Belleville ladies' team in an interesting and well-played exhibition game in the Y.W.C.A. gym here last night, 29 points to 20. The Belleville team provided plenty of opposition especially in the second half and it was a real battle over most of the journey. Westclox opened an early lead and were in front at the end of the first half by 17 points to 10 but the Belleville girls came back strong after the rest period and it was almost basket for basket, Westclox outscoring them by only two points in that sizzling last half.

Both teams handled the ball smartly and came through with some accurate shooting but the Westclockers broke faster than the visitors and their speed was the determining factor in their win over a well-balanced squad.

A feature of the game was the playing of J. Sherry for the losers. She looped in six baskets from the field and added another point from a successful free throw giving her a total of 13 points and making her high scorer not only for her own team but in the game. The Westclockers had trouble in trying to keep her off the score sheet, her fine shooting keeping her team in the fight all the way. None of the other Belleville players contributed more than a single basket to their team's total.

Audrey Flynn and J. Crowe led the Westclox attack but eight of the winners managed to get into the scoring column. Audrey Flynn was tops for the Westclox tossing in four baskets for a total of eight.

In the first half when Westclox had a decided edge on the play, Agnes Bowler had two basket, J. Crowe a basket and a foul score and B. Saunders, A. Flynn, Helen Tighe, F. Bestard and Elinor Craig all registered a basket each. The chief scoring for Belleville in that half was done by J. Sherry who hung up seven of her team's points. In the second half J. Crowe and Audrey Flynn almost monopolized the scoring for Westclox and again J. Sherry set the scoring pace for Belleville. The teams:

Belleville, 20: M. McLean, D. Stead, M. Miller (1), R. McClelland, J. Corby (2), H. Garrow (1), M. Rowbottom (2), D. Mansfield (1), J. Sherry (13).

Westclox, 29: B. Saunders (2), M. McFadden, J. Crowe (7), A. Flynn (8), D. Gibbs, H. Tighe (2), F. Bestard (2), E. Bestard (1), E. Craig (3), A. Bowler (4).

Referee—Hymie Smith.

St. John's Win

In a scheduled Ladies' League game St. John's handed the luckless Y Cadets who have yet to win a game a 25 to 9 defeat. Sparked by N. Smith who hit the hoop for three baskets the Cadets put up a battle in the first half, holding the Church team to nine points and it was only 9 to 6 at the end of the session but St. John's came back with a scoring surge after the rest and ran up sixteen points while the only comeback from the losers was a field basket by M. Lawless and a foul throw by N. Smith who thus scored seven out of her team's total of nine. The Cadets tried hard but the church team had too much experience and team play and won going away.

Agnes Bowler and Ellen Gynane, each with eight points and Eva Clark with six led the St. John's attack but the whole team played good basketball to hang up the win. The teams:

St. John's, 25: T. Law, H. Hart-Maxwell, E. Hart-Maxwell, F. Gynane, A. Bowler (8), E. Gynane (8), E. Foster (1), U. Chivas (2), D. Groombridge, E. Clarke (6).

Y Cadets, 9: M. Lawless (2), J. Collins, T. Stewart, N. Smith (7), S. Pringle, B. Pringle, S. Maguire, D. Saunders.

Referee, Whitty Thirnbeck; umpire, Hymie Smith.

23 Teams Remain In Hunt For Cup Honors

TORONTO, March 11 (CP) — Twenty-three teams remain today in the hunt for the Canadian Senior Hockey championship and the Allan Cup. Although play-offs were in progress at many points across Canada last night, only two teams were ousted from Allan Cup competition.

Petawawa Grenades won 8-6 over Ottawa Iroquois to capture the Ottawa district Senior title in straight games, having also won the first game of the best-of-three series. Yorkton Terriers shunted Saskatoon Quakers to the sidelines in Saskatchewan with a 3-1 victory that gave Yorkton the best-of-five provincial semi-final 3-1.

Other Allan Cup aspirants:

East—

Maritimes—Saint John, N.B.; Halifax, Sydney, Glace Bay, N.S.

Quebec-Sherbrooke, Quebec and St. Jerome Intermediates; Ottawa Senators, Montreal Royals.

Ottawa District—Petawawa, Hull, Ottawa R.C.A.F.

Ontario—Toronto Marlboros, St. Catharines.

West—

Thunder Bay—Port Arthur, Geraldton.

Manitoba — Winnipeg Seventh Infantry.

Saskatchewan—Regina, Yorkton.

Alberta—Lethbridge, Calgary.

British Columbia — Kimberley, Trail.

Memorial Cup Survivors

Three teams were eliminated last night from competition for the Canadian junior hockey championship and the O.H.A. Memorial Cup.

Portage La Prairie Terriers lost 3-2 to Winnipeg Rangers in a Manitoba semi-final games, Rangers winning the three-of-five series 3-0. In an Ontario semi-final best-of-five series Oshawa defeated Toronto Rangers 4-2 in the fifth game to win the series 3-2. Pembroke Lumber Kings were awarded their series against Cornwall Flyers due to a 12-1 Pembroke victory in the first game of a two-game, total-goals round.

Twenty teams are left in the running for the Memorial Cup.

East

Maritimes—Charlottetown, P.E.I.; Truro, N.S.

Quebec—Montreal Royals Juniors, Clear Point Maple Leafs.

Ottawa and district — Pembroke, St. Patrick's College, Ottawa Canadiens.

Ontario—Oshawa, Toronto Marlboros.

West

Thunder Bay—Port Arthur Juniors, Port Arthur West Ends, Port William Rangers.

Manitoba — Winnipeg Rangers.

Petes Beaten On Round By Five Points

Peterborough's hopes in the O.A.B.A. intermediate series vanished from the scene when the Outboard Marines, were defeated 46 to 25 at Trenton Monday night, losing the round to the Flyers by 93 to 89. It was the first defeat of the season for the Outboards in the O.A.B.A. series but it spelled curtains for the local entry.

Flyers' stubborn defense was the feature of the game. Their checking was so close that the whole Peterborough team failed to score as many points last night as Jimmy Thorburn did on his own account in the first game of the series here Saturday. The Air Force players stuck to their checks like glue and the Outboard sharpshooters were given few chances to get a shot away. On the attack the winners worked the ball in and passed back leaving a man clear and a good many of their points were scored on long shots.

Brian Casey and Alex Breathet, the former Broadview player, were outstanding on the attack for Flyers, particularly Breathet, who was all over the floor, playing the full game. He and Casey made the plays that set up Carson and the tall centre player for close-in shots and he also got several rebounds. Breathet was the best man of the floor.

Jimmy Thorburn, the Outboards' sniper, was held to 10 points, his smallest score of hs season. He was given few chances to get shots away. The Peterborough team finished strong but they were unable to overcome the lead set up early by the Flyers who were in front 24 to 10 at half time. McPherson, Marsh, Stewart and Thorburn looked good for the Outboards while for the Air Force Carson and Reekie were best, next of course to Breathet and Casey.

Trenton R.C.A.F. (46)—Casey 7, Gibson 2, Reekie 4, Verkerk 5, Carson 12 Brennan 8, Breathet 14, McLaughlan.

Peteborough (25) — Thorburn 10, McIntyre, McArthur 4, Stewart 3, McPherson 2, Johnson 2, Marsh 4.

East Kildonan Bisons, St. Boniface Athletics.

Saskatchewan—Saskatoon, Prince Albert, Flin Flon.

Alberta—Edmonton Athletic Club, Edmonton Maple Leafs.

If Ruptured Try This Out

Modern Protection Provides Great Comfort and Holding Security

Without Torturous Truss Wearing

An "eye-opening" revelation in sensible and comfortable reducible rupture protection may be yours for the asking, without cost or obligation. Simply send name and address to William S. Rice Co. of Canada, 18 Adelaide St., W., Dept. 1019-P, Toronto, Ontario, and full details of the new and different Rice Method will be sent you Free. Without hard flesh-gouging pads or tormenting pressure, here's a Support that has brought joy and comfort to thousands—by releasing them from Trusses with springs and straps, that bind and cut. Designed to securely hold a rupture up and in where it belongs and yet give freedom of body and genuine comfort. For full information—write to-day!—(Advt.)

All Sizes All Grades
ALWAYS
Goodyear Tires, Tubes
J. J. DUFFUS CO.
Telephone 5757 24-Hour Service

COME IN NOW FOR
Motor Overhaul
Expert Work on All Makes of Cars.
Brakes Re-lined
We Make Free Inspection.
Clutch Checked
GRAY'S GARAGE
On Reid, North of Dublin
PHONE 9301

COMMERCIAL REFRIGERATION
for
BUTCHERS · GROCERS
FLORISTS · FURRIERS
HOTELS · DAIRIES
CREAMERIES · FARMS
Let us help you solve your Refrigeration problems
JOHNSTON'S
GEORGE at McDONNEL Phone 4697

Old Kentucky CIGARETTES

Canadian Pacific
ROUND TRIP BARGAIN FARES
FROM PETERBOROUGH
MARCH 14 - 15 - 16

Havelock	$ .60
Kingston	2.80
Perth	3.05
Renfrew	3.85
Smith's Falls	3.35

And many intermediate points
Return Limit, March 17
Consult Agents. Procure Dodger
343 George St. Phone 3511

A Word From The Wise • • •
BUY NOW—BEFORE PRICES RISE!
J. K. Hughes Offers You
These USED CAR BUYS
AT OUR STOCK REDUCING SALE!

1939 Oldsmobile
Coupe model with opera seats. An excellent car in A-1 shape. See and drive this car NOW!

1940 Chevrolet
Coupe with opera seats . . . has our OK on it. A good buy.

1935 Oldsmobile
Cabriolet model in good shape. A car you will enjoy driving, especially with spring here.

1933 Studebaker
Cabriolet model that you will get a lot of pleasure in driving. Special price.

1931 Oldsmobile
Cabriolet that has been checked by our mechanics and is in good shape.

1938 Ford Coupe
In new car shape . . . come in, see and drive this car yourself.

1934 Ford Coach
A real good buy that sells at a low price . . . Come in now!

1929 Ford Coach
Another low price model. This car is still in good running order —a special price.

1930 Ford Coach
Want a low priced car?—ere it is . . . it will sell quick, so come in right NOW!

1934 Chevrolet
Sedan model in good shape. Come in and drive this car yourself.

TRUCKS
1935 Dodge Pick-Up Truck
1933 Chevrolet Pick-Up Truck
1939 Chevrolet H.D. Long Wheel Base
1937 Chevrolet Standard Truck

Your Present Car May Cover the Down Payment . . .
The Balance can be arranged on Easy Terms . . .
WHY NOT COME IN?

J. K. HUGHES
OPPOSITE MARKET DIAL 3533

OSHAWA GENERALS TROUNCE TORONTO RANGERS BY 4-2 SCORE

Victory Yields Motor Town Place In Finals

OSHAWA, Ont., Mar. 11 — (CP). —Supporters of Oshawa Generals to-day weighed Generals' chances against Toronto Marlboros in the forthcoming best-of-five series for the championship of the Ontario Hockey Association Junior A series and drew some confidence from the manner in which Generals defeated Toronto Rangers 4-2 last night here to win a place in the series' finals.

Generals were held even for two periods of the close game, but counted twice in the final period to win the best-of-seven semi-final round three wins to two. In the third period, when their power was needed the most, Generals had the dash and ice generalship which carried them to Eastern junior championships for the past three years and Canadian titles for the last two.

Ron Wilson scored twice for Oshawa, with Norm McAtee and Wally Wilson getting the others. McLean and Adamson scored for Rangers. The series between Oshawa and the junior Marlboros will decide Ontario's representative in the Canadian championship Memorial Cup playdowns.

Wrestling Last Night

By The Canadian Press

CAMDEN, N.J. — Yvon Robert, 225, Montreal, defeated Jim Henry, 250, Oklahoma City, two of three falls.

Why Not

On The Half Holiday Or ANY OTHER AFTERNOON OR EVENING

DUFFUS Recreation Academy

Phone 9068 16 Alleys

Arm Now O.K.

When Dizzy Dean of the Chicago Cubs started to toss the ball during the second day of spring training, several of his teammates gathered around to watch and judge for themselves whether or not Dean's arm was all right. Dean seemed to be tossing the old apple right well, so now, the boys are waiting for the season to open to see how Dean stands under fire. After many throws, Dean said "This will be my big year."

Dukes Win 3-1 Over Saints To Edge Series

ST. CATHARINES, Ont., March 11 (CP)—St. Catharines Saints were wondering today whether their style of hard, open hockey was the right one after all as they surveyed the necessity of taking two straight games from Toronto Marlboros before winning the Ontario Hockey Association Senior "A" championship and the right to represent Ontario in Allan Cup playdowns.

Marlboros continued to illustrate the success of close-checking, cautious hockey here last night with a 3-1 victory over Saints in the fifth game of the best-of-seven title series, with each team having won two of the previous four games. When the series continues in Toronto Wednesday Marlboros could win the league crown with a victory.

Long-shots when they opened this series against the flashy Saints, Marlboros owe their success mainly to the great goaltending of Baz Bastien and the outstanding defence work of Bobby Copp and Jimmy Drummond. Copp branched out in another capacity last night, scoring two of Marlboros goals in addition to fulfillment of his usual steady chore on defence.

His counters were in the first and the third periods, with Murray Ezeard also scoring in the first. Rudy Pilous counted Saints' only goal on a shot which bounced into the Marlboros net from a Toronto player in the second period.

Miners Absorb 9-1 Beating By Millionaires

TORONTO, March 11 — (CP). — A brand new twist to the Maritime hockey situation, where talk of strikes and trade sanctions for a while overshadowed the Allan Cup issue, held the spotlight today in a race for Eastern Canada amateur honors that still had 14 entrants plus another unwilling to concede its elimination.

With the smoke of protest and counter-protest cleared, Glace Bay Miners' worst fears proved justified in their final playoff for the Cape Breton Colliery League title, with Sydney Millionaires. Instead of needing only one more victory for the title, the Miners were on the short end of a best-of-three series.

The switch came about last night when the Millionaires handed the Miners a 9-1 trimming at Glace Bay. It was the first game of a best-of-three series, substituted for a best-of-seven playoff which Glace Bay led 3-0 before Sydney's upheld protest of their use of Goalie Bill Fraser almost started a trade war between the two towns.

Sydney's victory left them needing one more win to advance into the Maritime final against either Saint John Beavers or Halifax Navy, who defeated the Beavers 6-3 last night in the first game of a total-goal series. Of ten other teams still in the Eastern Canada running, five are in Quebec and five in Ontario.

The Quebec Setup

In Quebec, either Montreal Royals, Ottawa Senators, St. Jerome, Quebec Beavers or Sherbrooke will represent the province. Ontario is divided into two districts, with Toronto Marlboros and St. Catharines playing off to declare a provincial representative and three teams—Ottawa R.C.A.F., Hull Volants and Petawa Grenades—fighting for the title of the Ottawa district, whose winner meets the Maritime champion.

Hopes of the Northern Ontario Hockey Association to have its champion meet the Marlboros-St. Catharines winner adds a possible entrant for the Ontario crown. The Canadian Amateur Hockey Association has ruled the N.O.H.A. out of the Allan Cup hunt, but the league refuses to give up without a fight. One team was eliminated in the Ottawa and District hunt, when Petawawa defeated Iroquois, 8-6, to sweep their series in two straight games. The victory gave Petawawa a layoff before meeting the Ottawa city champion, where a best-of-five final was forced to a fifth game this Wednesday, when Ottawa R.C.-A.F. beat Hull, 4-1.

Sherbrooke meanwhile played a 2-2 draw with the Beavers at Quebec in the first of a total-goal series for the right to meet St. Jerome in the Quebec Intermediate final. The Intermediate champion will meet the Senior Provincial title-holder, either Montreal Royals or Ottawa Senators, who resume a best-of-five series at Ottawa tonight tied at one game each.

The Memorial Cup hunt has narrowed to ten teams, with the Juniors in the finals except in the Ottawa district.

It Worked, They Won First Money

Gene Sarazen (knickers) and Ben Hogan get together on a bit of strategy as they prepare for their final round against Ralph Guldahl and Sam Snead in the rich Miami Biltmore four-ball tournament at Miami, Fla. Apparently the strategy worked, for Sarazen and Hogan came out on top to take first money, one of the richest of the winter golf prizes.

The Sports Round-Up

By EDDIE BRIETZ, AP Sports Writer

NEW YORK, March 11—(AP). — War correspondents with the Dodgers report one of Col. Batista's gendarmes stood guard outside Van Mungo's room Sunday night.... Larry MacPhail was afraid that when Mungo awoke and found he had been fined $200 and exiled to Montreal, he would try to take the hotel apart....Such-Is-Fame Dept. Big Bill McKechnie and Coaches Jewel Ens and Hank Gowdy went over to the Card-Yank game at St. Pete the other day and were kept cooling their heels outside the gate for ten minutes until Mark Roth, Yankee secretary, came along and identified them....

Jingle For Van Lingle

They chased Van Mungo from the fold
Because he got a jag on,
But he has promised, so we're told,
To climb back on the wagon.

What-They-Do-The-Off-Season: The Los Angeles Times prints a five-column action picture of Bill Sweeney, Hollywood manager, changing his 10-month-old son's diapers.

Today's Guest Star

Frank B. Ward, Youngstown (O.) Vindicator: "Doc Prothor of the Phils says his players do not run fast enough....Well, it's hard to run fast when you're going backwards.

People In The News

Mike Jacobs, 61 yesterday, says he'll keep right on promoting until he's 100....Both sides are laughing off the reported Alice Marble-Don Budge romance, says La Marble: "I love Don—but not like that"....Johnny Paychek has joined the army!

Good news from the coast as relayed by The Chicago Daily News ....Southern California hopes to be out of the drenches by Christmas.

Quiparade.

"See where Pitcher Dizzy Trout is wearing contact lenses," quips B. Riley from Ironwood, Mich.... "Speckled trout, no doubt."

SOME ALL-STAR TEAMS

Following is the 13th of a Canadian Press series of National Hockey League all-star selections by hockey writers in N.H.L. cities. A consensus will be prepared later.

By DOUG. VAUGHAN
(Windsor Star.)

First Team.	Altern. Team.
Goal.	
Brimsek (Bos.)	Mowers (Det.)
Right Defence.	
Clapper (Bos.)	Goodfellow (Det.)
Left Defence.	
Seibert (Chi.)	Coulter (Ran.)
Centre.	
Apps (Toronto)	Cowley (Bos.)
Right Wing.	
Hextall (Ran.)	Drillon (Tor.)
Left Wing.	
Schriner (Tor.)	Howe (Detroit)
Coach.	
Irvin (Canad.)	Adams (Detroit)

Following is the 14th of a Canadian Press series of National Hockey League all-star selections by hockey writers in N.H.L. cities. A consensus will be prepared later.

By FRANK WHITE
(New York Post.)

First Team.	Altern. Team.
Goal.	
Brimsek (Bos.)	Mowers (Det.)
Right Defence.	
Heller (Ran.)	Kampman (Tor.)
Left Defence.	
Clapper (Bos.)	Field (Amer.)
Centre.	
Cowley (Bos.)	Apps (Tor.)
Right Wing.	
Hextall (Ran.)	Bauer (Bos.)
Left Wing.	
Schriner (Tor.)	Dumart (Bos.)
Coach.	
Dutton (Amer.)	Irvin (Canad.)

RADIO PROGRAMS

The programs listed are printed as issued by the stations and are subject to change.

Tuesday

5:00 P.M.
School of the Air—CBL
Backstage Wife—WEAF

5:30 P.M.
Club Matinee—CBL
Lorenzo Jones—WEAF
Hilltop House—WABC

6:00 P.M.
The Goldbergs—CFRB
Closing Stocks—CBL
Irene Wicker—WJZ
Girl Alone—WEAF

6:30 P.M.
Sports—CBL
News—CFRB
Jack Armstrong—WEAF

7:00 P.M.
Questions of the Hour—CBL
Eventide Melodies—CFRB
Edwin C. Hill—WABC
Orchestra—WEAF
News—WJZ

7:30 P.M.
Science in the News—CBL
Gulden Serenaders—WJZ
Paul Sullivan—WABC

8:00 P.M.
Amos n' Andy—CFRB
Canadian Half-Hour—CBL
Easy Aces—WJZ
Fred Waring—WEAF

8:30 P.M.
The Shadow—CFRB
Musical Rendezvous—CBL
So You Think You Know Music—WEAF

9:00 P.M.
Ben Bernie—WJZ
Johnny Presents—WEAF
Court of Missing Heirs—WABC

9:30 P.M.
Treasure Trail—CFRB
Good Luck Show—CBL
Horace Heidt—WEAF
Uncle Jim's Question Bee—WJZ
First Nighter—WABC

10:00 P.M.
Grand Central Station—WJZ
Battle of the Sexes—WEAF
We the People—WABC

10:30 P.M.
Fibber McGee—CBL
Professor Quiz—WABC

11:00 P.M.
Story-Drama—WJZ
The News—CBL
Bob Hope—WEAF
Glen Miller—WABC

11:30 P.M.
BBC Newsreel—CBL
Uncle Walter's Dog House—WEAF
Speaker—WJZ

12:00 MIDNIGHT
News—WEAF

Wednesday

9:00 A.M.
News—WJZ, WABC

9:30 A.M.
Ray Perkins—WJZ

10:00 A.M.
Stars—CFRB
The News, Breakfast Club—CBL
Happy Jack—WEAF
Woman of Tomorrow—WJZ

10:30 A.M.
Mrs. Aiken—CFRB
Market Basket—WEAF
Southern Serenade—WABC
Knights of the Road—CBL

11:00 A.M.
Ann Adam—CFRB
Kathleen Norris—WABC
Josh Higgins—WJZ
This Small Town—WEAF
Triangle Club—CBL

11:30 A.M.
The Man I Married—CBL
Stepmother—WABC
Ellen Randolph—WEAF
Story of Mary Marlin—WJZ

12:00 NOON
Music—CFRB
BBC News—CBL
Linda Dale—WJZ
Music—WABC

12:30 P.M.
Big Sister—CFRB
Road of Life—CBL
The Wife Saver—WJZ

1:00 P.M.
News—CBL
Songs—WJZ
Kate Smith—WABC

1:30 P.M.
Farm Broadcast—CBL
Helen Trent—WABC
Nellie Revell—WEAF

2:00 P.M.
Happy Gang—CBL
Life Can Be Beautiful—CFRB

2:30 P.M.
Common Sense—WJZ
The Right to Happiness—CFRB

3:00 P.M.
Helen Trent—CFRB
Betty Crocker—WEAF

3:30 P.M.
Valiant Lady—WEAF
Backstage Wife—CFRB

4:00 P.M.
News—CFRB
Mary Marlin—WEAF
Mary Marlin—CBL

4:30 P.M.
Pepper Young's Family—CBL
John's Other Wife—WJZ

5.00 P.M.
Mother of Mine—WJZ
Presenting—CBL

Radio Log

CANADIAN CORPORATION

	M.	Kc.
	M.	Kc.
CBL	357	840
CKCL	517	580
CBM		960
CBO		880

COLUMBIA SYSTEM

WABC	349	860
CFRB	475	690
WJR	400	750
WJR	400	750
WJR	400	750
WGR	545	550

MUTUAL SYSTEM

WOR	422	710
WLW	428	700
WGN	410	720
WGN	410	720

NATIONAL (Blue Network)

WJZ	395	720
WHAM	361	1150

NATIONAL (Red Network)

WEAF	545	660
CBL	357	840
WREN	333	920

Leaf-Bruin Feud Revives In Tonight's Tilt

TORONTO, March 11 (CP)—The rivalry between Conn Smythe of Toronto Maple Leafs and Art Ross of Boston Bruins has enlivened many an interesting series between the two great National Hockey League clubs, but like many similar rivalries in hockey and other sports the actual man-to-man angle is more a figment of the general sportswriting imagination than an actuality.

The urge to win has moved many a sports official to pre-game statements which he would make whether the head of the immediate opposition was a bitter enemy or a respected friend. Thus the wills to win in Smythe and Ross over past hockey seasons have built up a sort of mythical rivalry between the two, mainly because Boston and Toronto so often have met in important series.

When the two clubs meet in Boston in the only N.H.L. game scheduled tonight, the Ross will to win will be augmented by the desire to put a clincher on the league championship for this season. Now two points up on the second-place Leafs, Boston could cinch the title for all practical purposes and would need only one point in its three remaining games to wipe out Leafs' last mathematical chance of finishing the season in first place.

It will be the final meeting of Toronto and Boston for this season's schedule, leaving Toronto with two games and Boston with three. Toronto meeting Chicago twice while Boston plays New York Americans once and Detroit twice.

Markham Shuts Cobourg Out 6-0

COBOURG, March 11 (Special). —Paced by the Bangay boys, who between them accounted for four of their team's goals, Markham blanked the local Juniors 6-0 here last night. It was the first game of a two-game goals-to-count series in the O.H.A. playdowns. A fistic flare-up occurred in the third period between Maher and Roche which earned the combatants major penalties.

Markham—Goal, J. Harper; defence, B. Harper and Baker; centre, B. Bangay; wings, Lawrie and Baker; alternates, H. Bangay, Sabiston, Roche, Northcote, Murphy, Clarke, Beaudoy.

Cobourg—Goal, May; defence, Maher and Zealand; centre, Haines; wings, Markle and Rowden; alternates, Cain, Cullen, Parkinson, Johns, Bradbury, Hill.

Referee—Ernie Wortley, Toronto.

First Period

No scoring.

Penalties—Rowe, Northcote, Maher.

Second Period

1—Markham, B. Bangay ..... :53
2—Markham, H. Bangay (B. Bangay) 18.00
Penalty—Rowe.

Third Period

3—Markham, Northcote 5.50
4—Markham, B. Bangay 13.20
5—Markham, B. Bangay 14.25
6—Markham, Lawrie (B. Bangay) 19.55
Penalties—Maher (minor, major), B. Bangay, H. Bangay, Roche (major).

Hockey Results, Standings

O.H.A. SENIOR A
Marlboros 3, St. Catharines 1. Marlboros lead best-of-seven series, 3-2.

O.H.A. JUNIOR A
Oshawa 4, Bowles Rangers 2. Oshawa wins series 3 games to 2.

O.H.A. INTERMEDIATE A
Midland 12, Campbellford 6. First game of series.

O.H.A. INTERMEDIATE B
Fergus 11, Milverton 3

O.H.A. JUNIOR C
Markham 6, Cobourg 0. First game of series.
Parry Sound 7, Penetang 3. First of total-goal series.

QUEBEC INTERMEDIATE
Quebec 2, Sherbrooke 2. First of two-game series.

W.O.S.S.A. JUNIOR
Finals
Stratford CI. 4, London Techs 3. First of total-goal series.

CAPE BRETON SENIOR
Sydney 9, Glace Bay 1. First of best-of-three series.

OTTAWA CITY SENIOR
R.C.A.F. 4, Hull Volitants 1. Best-of-five series tied, 2-2.

MARITIME SEMI-FINALS
Halifax Navy 6, Saint John 3. First game of total-goals series.

Fights Last Night

By The Canadian Press

NEW ORLEANS—Jackie Calhura, 127½, Hamilton, Ont., and Jimmy Perrin, New Orleans, 127½, drew (10).

PITTSBURG—Ken Overlin, 163, Norfolk, Va., middleweight champion in New York and Pennsylvania, outpointed Mose Brown, 161½, McKeesport, Pa., (10).

CHICAGO—Orlando Trotter, 177, Chicago, knocked out Lee Oma, 184, Detroit, (2).

MOVIE TIME TABLE

Capitol—"Gone With the Wind" 11:45, 3:45, 8:00.

Centre—"A Dispatch from Reuters", 1:30, 4:15, 7:05, 9:55; "Li'l Abner," 3:00, 5:55, 8:45.

Regent — "Missing Evidence", 1:40, 4:10, 6:35, 9:10; "She Couldn't Say No", 2:50, 5:15, 7:40. Foto Nite, 8:50.

TO-DAY Starting 1.30 | Regent | Double Feature Program

LAST TIMES TO-NIGHT

"MISS EVIDENCE" Starring Preston Foster-Irene Harvey

"SHE COULDN'T SAY NO" Starring Roger Pryor - Eve Arden

STARTING WED.—A Double Bill to Surpass All Others

"CAVALCADE"

"A Masterpiece of the Screen"—Starring Two Great Stars—Clive Brook - Dianna Wynyard

"WINGS OF THE MORNING"

Starring—"Annabella" and "Henry Fonda" This Is An All Technicolor Attraction

Note Time—Cavalcade, 1.25 - 4.50 - 8.05
Wings of the Morning—3.10 - 6.35 - 10.05

EDNA BEST • EDDIE ALBERT • Albert Bassermen • Gene Lockhart • Otto Kruger • Nigel Bruce

AND 2ND BIG FEATURE HIT

"LI'L ABNER" From Al. Capp's Popular Comic Strip

Plus Canadian Universal News Reel

TO-DAY and WEDNESDAY | CENTRE

WHAT PRICE PONTIAC?

...Right Down with the LOWEST

$1131

DELIVERED IN PETERBOROUGH

(For Pontiac Fleetleader "Torpedo" Business Coupe) License only extra

READY FOR IMMEDIATE DELIVERY

But only PONTIAC Combines these Great Features!

Pontiac's Famous L-HEAD ENGINE (90 Horsepower) with NEW FULL-FLOW, BUILT-IN PERMANENT OIL CLEANER—an exclusive feature

New Dynamic "TORPEDO" STYLING and CONCEALED RUNNING BOARDS—away from ice, snow mud and dust

Most advanced KNEE-ACTION—for supreme riding comfort and handling ease

PR-2

J. J. DUFFUS CO.

WATER & CHARLOTTE TEL. 5757

Scarlett in Rhett's arms again!

SEE IT TODAY!

COMPLETE! INTACT!

EXACTLY AS ORIGINALLY PRESENTED!

NOTHING CUT BUT THE PRICES

GONE WITH THE WIND

CONTINUOUS SHOWINGS!

COME ANYTIME BETWEEN 11.30 A.M. & 6 P.M. AND SEE THE COMPLETE PICTURE

40¢ UNTIL 2 P.M. · 50¢ AFTER 2 P.M.

CHILDREN (MATINEES ONLY) 25¢

Daily at 11.45 - 3.45 - 8.00

CAPITOL

Police Tear Gas Barrage Routs Unwelcome Suitor

Barricading himself in the home of his brother-in-law in West New Brighton, N.Y., and driving the family out, William Scheidel, Jr., 26, RIGHT, began taking pot shots from a window with a .22-calibre rifle. Some 35 policemen arrived and exchanged more than 50 shots with him then routed him with a tear gas barrage. Here the police have just hurled a gas bomb through a window and await Scheidel's emergence. Officer at front has his gun drawn. Scheidel blamed drink and disappointment in love for his rampage. At RIGHT he is closely held by police after his capture.

Durham Farmers Form Chamber Of Agriculture

(By a Staff Reporter)

ORONO, March 11—Farmers of Durham, nearly four hundred of them, including a score or so of women, organized here Monday afternoon a county branch of the Federation of Agriculture with Forbes Heyland of Darlington township, president.

Other officers elected are: Wilfird Bowles of Blackstock, first vice-president; Garnet Rickard, second vice-president Garnet Shield of Cavan third vice-president; Herman Smith, Port Hope, fourth vice-president; and Walter Reynolds secretary-treasurer.

Mr. Bowles was chairman of the meeting, and the guest speaker was Herb H. Hannam, president of the Canadian Federation of Agriculture, who was introduced by Dr. J. B. Reynolds of Port Hope, former head of the Ontario Agricultural College, Guelph.

Reeve James Gifford of Ennismore, former president of the Ontario Federation, also spoke briefly after his introduction by Frank C. Paterson of Peterborough. Among those present were W. F. Rickard, M.P., and Cecil G. Mercer, M.L.A.

All sections of Durham were well represented at the meeting, and it was the general opinion that the new county branch of the Federation is well equipped with officers, actively supported by a rank and file that includes some of the leading farmers of the province.

"The farmers of Canada do not need just another organization," Dr. Reynolds said, "but we do need one that will round out all which the others are trying to do. There are 340 farm organizations engaged in selling produce on behalf of farmers, 320 others buying goods for farmers, and there are 1,100 rural co-operative credit associations, more than half of which are in the province of Quebec. What we lack is unity of effort that will enable the farmers of Canada to go to Ottawa and speak with the weight of influence with which the Canadian Manufacturers' Association has been speaking for sixty years.

While we are meeting here this afternoon, the Wheat Board and the Agricultural Committee of the House of Commons are in conference in Ottawa to see what can be done about the wheat situation. This assembly of Durham farmers should not have the opinion that meeting in Ottawa is not their concern. Because of the accumulation of wheat, western farmers had to turn to other phases of production, and last year one-quarter of Canada's butter was produced in the west. Fifty per cent of the hogs shipped to the market in Canada were produced in the prairie provinces, and that number will be increased if we don't find a solution of this country's wheat problem."

Farmers Want Parity

In his address, Mr. Hannam reviewed the progress of the Canadian Federation of Agriculture since its inception five years ago, touched upon the recent meeting of farmers in London, Ontario, and their hearing of Hon. James Gardiner, federal Minister of Agriculture, asserted that ample evidence had already been given that farmers of divergent interests could meet in one common body, and finally outlined the method of organization and proposed financing.

Asserting that farmers had already borne more than their share of the cost of the war by continuing production of essential foodstuffs at less than cost, Mr. Hannam said that Canadian farmers were demanding parity in revenue with the other industrial groups. No individious question of patriotism was involved in this attitude, Mr. Hannam said. Canada is the main source of supply of food products in a great emergency like that which now faces the Empire and the democratic world.

"We will do our level best to send at low prices an abundance of food products to the people of Great Britain, but all Canada is at war, and all should share in any sacrifice that has to be made. If any loss is to be sustained it is obviously unfair to ask the farm people to carry the whole loss. It is unfair to peg our prices, and at the same time let other prices go up, and with them our cost of production, while the prices of our products are held down. We are not trying to impose any increased cost on the people of Great Britain. If Great Britain cannot pay more for cheese and bacon, we feel that it is the duty of the Dominion of Canada to make up the difference between what Britain can pay and what farmers ought to have as a fair price.

If any one group is to be given guarantees of certain increases in pay, then that standard should apply to other groups in this country."

1926 As Standard

Mr. Hannam said that last fall the Federal Government adopted the wage scale of the years 1926 to 1929 as the standard for labor, undertaking to see that they got that or the present wages.

"For that reason we farmers of the Federation of Agriculture say that if there is to be any question of where our wheat prices are to be pegged, let us go back to 1926-29. If that were done, then butter would have been pegged at 42 cents a pound instead of 35 cents. At that time the price of hogs was $11.50 live weight instead of what it is today. Cheese was 20 cents instead of 14 2-5 cents at the seaboard, and wheat was $1.40 at Fort William instead of 70 cents."

Mr. Hannam produced a chart based on information from the Sirois report showing that the average net income of farmers for the last ten years was $400 a farm, instead of $1,000 as in 1926.

"For the last ten years every farm family has earned another $600 they did not get. That has meant a difference of four billion dollars in the purchasing power of Canada as a whole."

With that $4,000,00,000 in the hands of the Canadian farmers "it would have been a fine thing for the cities and towns of this country," industry would have flourished, the railways would have been profitably busy. Mr. Hannam said that he had been told recently that it would take one billion dollars to pay for the necessary repairs of farm buildings in Canada today. He declared that farmers today are actually worse off than when the war began, because it has been shown that their revenue has increased only two per cent over 1939. that part of his address to an explanation of the financial background of the Canadian farmers during the depression years, the cumulative effect of depreciated revenue now aggravated by rising costs of labor and various commodities which they have to buy. He then discussed some of the substantial gains which have developed in the price of cheese, free freight on rough grains from Fort William east, which he said were a result of the London meeting. He concluded by explaining the proposed plan of financing on the basis of legislative amendment permitting the Federation to receive one cent an acre on all improved land or one-fifth of a mill on farm assessment.

Mr. Gifford told the meeting of the organization of the first county branch of the Federation, sponsored by the County Council of Peterborough, and congratulated Durham on making a place for representatives of the Women's Institutes at the outset of their movement. He spoke of what the Peterborough branch had endeavored to accomplish, its educational program which he admitted had not been as extensive as had been hoped, the fostering of co-operative enterprise, and other activities.

Some of the directors of the Durham branch are as follows:—

Cavan Township: Garnet Shield and Reginald Fallis. Manvers: W. J. Boggs of Pontypool and Ivan Wright of Janetville. Cartwright Township: Creighton Devitt and Wilfrid Bowles. Hope: W. R. Prouse and Edgar Nicholls. Millbrook Agricultural Society: I. W. Larmer. East Durham Women's Institute: Mrs. Ira Lowe and Mrs. William Armstrong. Durham Central Agricultural Society: M. H. Staples of Newcastle. Durham Plowmen's Association: Harry McCamus of Ida.

Other agricultural interests represented include: Harwood Co-operative Creamery, F. R. Currelley, Port Hope R.R. 3; Agricultural Council, George Annis; Junior Farmers' Association, Garnet Rickard; Crop Improvement Association, Russell Osborne, Newcastle; Whole Milk Producers' Association, Neil Mutton, Bowmanville; Holstein Breeders, Yorkshire Swine Breeders; Apple Growers. Durham Tobacco Plantation; Cartwright Agricultural Society, Darlington township, West Durham Institute and others.

—remember her daily
HALIBORANGE

The Nicest Way of Taking Halibut Liver Oil

She needs added sources of vitamins A and D to make up for the absence of summer sunshine and fresh vegetables. The pleasant way to give these vitamins in natural form is by a daily dose of Haliborange. Haliborange can make all the difference to a kiddie's resistance. It is twice as rich in vitamins A and D as Cod Liver Oil of average B.P. standard. The addition of a double-concentrated juice obtained from fresh, luscious oranges makes Haliborange pleasing to the palate of the most fastidious child. No fishy, oily taste. Children ask for more.

Adults, too, find Haliborange a splendid aid for building up correct nutrition and maintaining normal health. Try it to-day.

Each gram of Haliborange contains
792 I.U. vitamin A
114 I.U. vitamin D

ALLEN & HANBURYS CO. LIMITED
Lindsay, Ontario
Established in England over 200 years.

Allenbury's
Haliborange
Vitamins A D & C

Obituary

IRVIN WELLS.

MARMORA, March 11—(ENS)—News of the passing of Irvin Wells in Belleville General Hospital about midnight on Sunday, following an operation for appendicitis for which he had been admitted the previous night came as a shock to a wide circle of relatives and friends.

Son of Mr. and Mrs. Charles Wells of Marmora township, he was born on March 29, 1909, and spent all his life in this district. In recent years he was actively engaged with his brother Russell in lumbering operations, and was highly respected for his integrity of character by the men of the camps established by the brothers, as well as by the neighbors of the old homestead. He was a member of the Free Methodist Church, and resided near the home of his parents in Marmora township.

Due to poor condition of roads in the township, the remains of the late Mr. Wells are resting at the home of his brother, Russell, in Marmora village.

He is survived by his widow; one young son, Ronald; his parents; five brothers: Charles Albert, principal of Stirling Public School; Harold of Stirling, Ritchie of Harrowsmith, Russell of Marmora, Orval of Denbigh; two sisters, Mrs. Bruce Robinson of Eldorado, and Helen of Marmora township.

The funeral will leave the residence of his brother, Russell Wells, Marmora, for service at St. Andrew's United Church, Marmora, at 2.30 p.m., D.S.T., on Wednesday. The service will be conducted by Rev. C. W. Kay, Warkworth, assisted by Rev. C. Stevenson, Marmora. Interment will take place in Fox's Cemetery, Eldorado.

King Decorates Mike Lewis

PORT HOPE, March 11 (CP). — Mr. and Mrs. W. E. Lewis, of Welcome, whose son "Mike" was the first Port Hope boy to receive a D.F.C. in this war, are in receipt of a letter from their son in which he describes receiving his Distinguished Flying Cross from the King.

"He's grand," Mike wrote in regard to the King, "—and the Queen is so beautiful."

"I was talking to the King for 15 to 20 minutes," Mike wrote enthusiastically. He and the Queen came here a week ago and presented some decorations. I was presented to him in the mess room, for they stayed to lunch. Gosh! he's grand! The Queen is so beautiful with a lovely smile. They are a wonderful couple."

"Mike's" brother George, determined to follow in his footsteps, has joined the R.C.A.F.

Hastings News

Mr. and Mrs. W. A. Varey have returned to Scotland, Ontario, after a visit for two weeks with the latter's sister and brother-in-law, Dr. and Mrs. W. E. Wilson.

Mrs. John Scott of Elgin is visiting with her son, Raymond Scott of Weston.

Mis Wynnifred Beamish is visiting her aunt and uncle, Mr. and Mrs. Edgar McKee of Campbellford.

Friends of Mr. Albert Brooks will regret to hear he is confined to his home suffering from injuries he received when he fell on the slippery streets.

Mr. Eric Pulfer is in Toronto, where he recently secured employment.

Spain plans the purchase of 42 "self-propelled" railway passenger cars.

MORE ABOUT—
France Yielding

Continued from Page 1

further cemented, thereby contributing in some measure toward the establishment of peace in Greater Asia and the world."

The Foreign Minister added:

"This has been due to mutual concession by France and Thailand, which deeply understand the determination and responsibility of the mediating country (Japan)—a fact to be heartily congratulated upon for the sake of mankind."

A Japanese communique on terms of the agreement listed these provisions:—

1. France cedes to Thailand the district around the town of Pak-Law. (This would return to Thailand part of the section on both sides of the Mekong River which she lost by treaty in 1904. France would retain, however, much of the Luang-Prabang section east of the river and north of Pak-Law which Thailand originally demanded.)

2. France cedes a slice of northern and northwestern Cambodia. (Exact limits of this strip were not clear immediately, but first descriptions of the new boundary indicated it would run from the present frontier northeast to the northern tip of Tonle—(Grand Lake)—thence north for a short distance, thence east to the Mekong River in the vicinity of the town of Sung-Treng. This would give Thailand part of territory she lost in 1904 and 1907—the town of Battambang and, perhaps, the famed ruins at Angkor of a civilization more than 2,000 years old.)

BUSY LIFE-SAVERS

PORTSMOUTH, England—(CP). Lifeboats rescued 2,052 persons in 1940—854 more than ever before in one year—and helped to save 87 vessels for the busiest year in the 117-year history of the lifeboat service.

Grant Exemption For Child Guests

EDMONTON, March 11.—(CP)—Provincial Treasurer Solon Low announced today exemption from provincial income taxation of $400 for each child maintained by taxpayers under the co-operative "child guest" scheme of the United Kingdom, the Dominion Government and the provinces.

The treasurer also announced granting of income taxation exemption for the service pay and allowances of warrant officers, non-commissioned officers and all men of the Canadian (Active) Army, the Royal Canadian Navy and the Royal Canadian Air Force while such persons are on active service.

Service pay and allowances of all commissioned officers in the three services will be exempted while such officers are on active service beyond Canada or if their duties while on active service in Canada must be performed "afloat or in aicraft."

Ennismore News

Mrs. John Killen of Peterborough spent the week-end with her parents, Mr. and Mrs. Eugene Murphy, Sr., her father having been seriously ill.

Miss Patricia Leahy of Peterborough was a week-end visitor with her sister, Mrs. Frank Corkery.

Mr. Gordon Orcutt of Nobel, Ont., spent the week-end with Mrs. Orcutt and their small son.

The many friends of Mrs. Mary Harrington and Miss Minnie Haggart are sorry to know that they continue in ill-health.

Friends of Miss Nora Killen of Peterborough and formerly of Ennismore regret to know of her illness in St. Joseph's Hospital, Peterborough, and extend to her their best wishes for a speedy recovery.

MORE ABOUT—
29 Merchantmen

Continued from Page 1

fered in October, when 205,000 tons of merchantmen went down in a single week, and in September, when one week's total was 176,000 tons.

Might Be Worse

An authoritative source said the week covered in today's report was a bad one, and described the position as "one of anxiety tempered with confidence," though he warned against being "unduly optimistic."

This source said Britain had to expect a heavier rate of loss in coming months than during the last few months because "the enemy will be making his supreme effort."

German and Italian claims of British and Allied merchant shipping for the week ended March 2 totalled 432,500 tons, the Admiralty said.

It gave the average weekly British losses in February as 75,000 tons, compared with 53,000 tons in January.

The average weekly loss since the beginning of the war, excluding operations in the withdrawal of the British forces from Dunkirk, was 63,342 tons.

No Fixed Rule

TORONTO, March 11.—(CP)—Attorney-General Gordon Conant expressed doubt yesterday that an arbitrary rule could be laid down for the purpose of determining whether a car driver was intoxicated. He was commenting on a suggestion by the North York Temperance Federation that 1.5 parts of alcohol to 1,000 parts of blood be made the basis for determining intoxication.

A rule of thumb proportion was favored by scientists and doctors and even this wasn't satisfactory.

Fairmount Pays Honor To Newlyweds

FAIRMOUNT, March 11—(ENS)—The Y.P.U. met Wednesday evening with a good attendance, the Fellowship conveners, Jean Hanbidge and Betty Turner, in charge. Readings were given by Jean Fair and Jean Hanbidge; prayer, Clark Armstrong; quartette, Gertrude McGee, Betty Turner, Audrey Fair and Agnes Downes; Bible questionnaire, Betty Turner; play by Gertrude McGee, Maurice McGee, Roger Hanbidge and Agnes Downes.

Mr. F. McIndoo called Mr. and Mrs. Stanford Brown forward, and Jean Hanbidge presented them with a silver tray of the Sheffield reproduction; the address being given by Edna Morrison. Mr. Brown made suitable reply, thanking all for their kindness.

Community Party

The many friends and relations of Mr. and Mrs. Stanford Brown called on them Friday evening and presented them with many useful and dainty gifts to welcome the young couple to the community.

The first part of the evening was enjoying in dancing and card playing, music being provided by John Patten and Nelson Ballantyne, with F. Ballantyne, master of ceremonies.

A dainty lunch was served to upwards of 100 guests, after which Mr. and Mrs. Brown, who were dressed in their wedding attire, were called into the dining room, and Harold Hooton read a jolly address.

The many gifts were opened by the bride and groom, after which the dancing and card playing were continued.

"In YOUR Opinion"

A message from
The Newspaper Publishers Committee
HON. W. A. BUCHANAN, CHAIRMAN

YOU may or may not be completely content with the energy displayed by the government in its war effort . . .

You may favour or disapprove unemployment insurance legislation in war-time . . .

You have a perfect right to your own opinion on *any* subject that affects this community or this nation. But if your opinion is going to *count*, it must be based on *knowledge!*

For example, if you told us you favoured a law controlling traffic on Mars, we would question your right to that view—simply because we haven't any *news reports* on Mars.

But you *can* interest us in the post-war re-adjustment problem, or in the St. Lawrence Waterway, or in Cancer research. Those things have been duly reported by people we all know to be trustworthy and accurate in what they report.

In fact, it is your *duty* to have opinions—and to express them—on two important phases of life:

1. You must have opinions on the laws and the men and the policies of the government. We are a SELF-governing nation. If we don't watch and help and control, we don't *deserve* to be free!

2. You must know the value of *money* and what it will buy . . . in war even more than in peace. We cannot follow our every whim. We cannot buy wastefully. We must all of us save wisely . . .

Thus, unless you want to be the blind puppet of some dictator, and as thoughtless of tomorrow as a Hottentot, you have to *know what is going on around you!* Which means, of course, that you must have *newspapers*—and *good* ones, at that.

Germany's newspapers or Italy's wouldn't help you much. Perhaps, by constant propaganda, they might teach you to forget your ideas of freedom and to forego your dignity and competence as an individual created in God's image.

Read, for instance, these few sentences from Adolph Hitler's "Mein Kampf":

"Propaganda has always to be directed more and more towards the feeling, and only to a certain extent to so-called reason. All propaganda has to be popular and has to adapt its spiritual level to the perception of the least intelligent of those towards whom it intends to direct itself.

"The masses, however, with their inertia, always need a certain time before they are ready even to notice a thing, and they will lend their memories only to the thousandfold repetition of the most simple ideas."

Now turn through the newspaper *you* are reading. Notice the news. See how carefully it is put together to give you a quick and accurate picture of what actually happened everywhere. Look at the respectful way the merchants and manufacturers ask for your patronage. Can you *imagine* a Canadian advertiser commanding you or threatening you if you refused to like his wares?

Can you imagine your newspaper editor writing *down* to you, treating you like an animal, to be trained "by the thousandfold repetition of the most simple ideas?"

In *your* opinion, isn't your role as a free citizen, armed with accurate news and truthful facts about values, a rather desirable role?

It's your opinion that counts. If you and enough of your neighbours want some other system, you can have it. And if you like our present system, it's really up to *you* to preserve it!

★ ★ ★

NOTE: The Newspaper Publishers Committee, speaking through its chairman, will bring you one of these institutional advertisements in this space each week. Clubs, patriotic societies, business firms or individuals who would like reprints may have them by writing to the Business Office of this newspaper.

MAIN STREET TOPICS

MORE THANKS

Another letter in appreciation of the efforts of the Peterborough Boy Scout Association has been received by the executive; this time it comes from the members of the 4th Anti-Tank Battery, now in Debert, N.S. The "thank you" is occasioned by the receipt by the men of magazines sent to them by the scouts, and marks the second chapter in a service undertaken by the boys for men in khaki.

ON ACTIVE SERVICE

2nd Lieut. Harold Botnick, formerly of this city who was educated at the P.C.V.S. and later attended University of Toronto is wearing the uniform of an army officer. He took the C.O.T.C. course at university and is attached to one of the tank units now training at Camp Borden on active service. His father had a store on George street for several years and Lt. Botnick was in the city Monday renewing acquaintances.

SAFE MOVERS

Five husky men were seen on George street about 10:00 a.m. Tuesday morning, hoisting a huge safe unto a truck in front of the Chamber of Commerce building. It belongs to the Confederation Life Insurance Company, and was being removed to new premises.

TRANSIENTS CHARGED

Roy Flint and Andrew Ryan, two transients were charged in police court this morning with stealing a blanket from Herb. Asseltine. Both entered a plea of not guilty and at the request of the crown were remanded until next Monday.

AN EXTRA FINE

Because it was stated that although not driving he had been drunk in an automobile, a local man was fined $20 and costs when he pleaded guilty to being drunk in police court this morning. The alternative was fifteen days imprisonment. "I always make it more when liquor and cars are mixed up" said Magistrate Langley.

Obituaries

MICHAEL JOSEPH COSS

In the presence of a large gathering of friends and relatives the funeral services of the late Michael Coss were conducted at the Church of the Sacred Heart on Monday morning. Rev. J. Houlihan sang Requiem Mass and delivered an inspiring address to the congregation who came to play silent tribute to one who during life had endeared himself to a host of friends in the city and especially among his fellow employees in the Canadian General Electric Company, where he had worked for a number of years.

Rev. J. J. O'Brien, pastor of the church of the Sacred Heart, of which Mr. Coss had been a faithful attendant for the past 16 years, as well as Rev. Dr. Grant were present in the sanctuary.

The choir comprising children of the Sacred Heart school from the grades of which Rita. Doreen and Kenneth Coss were classmates, sang, and also attended in a body at the service.

The cortege then proceeded to St. Peter's Cemetery, where graveside services were conducted by Rev. Dr. Grant.

Pall-bearers were John Creighton Sr., Harold McDougal. Edward Coss, Robert Creighton, John Dolman and Edward Coss, Sr.

There was an exceptionally large offering of spiritual and floral tokens, exemplifying the friendship and goodwill enjoyed by Mr. Coss amongst his friends who will miss his kind smile and cheerful companionship.

MRS. EDGAR MATHEWS

BONARLAW, March 11 (ENS)—It was with deep regret that the residents of Stirling learned of the death of Mrs. Edgar Mathews, wife of Major E. W. Mathews, at present serving with His Majesty's forces somewhere in England. Mrs. Mathews was admitted to Belleville General Hospital on Monday where she passed away during an operation. Very few knew of her illness outside of her own family.

Formerly Bessie Lee Richardson, she was born in Rawdon Township, the daughter of Mr. and Mrs. George Richardson and had spent her entire life in the community. She was a member of St. Andrew's Presbyterian Church, Stirling, and was an active worker in its various organizations.

She was of a pleasing personality, was popular and highly-esteemed.

To mourn are her husband; her parents, Mr. and Mrs. George Richardson, Stirling; four sisters, Mrs. C. L. Bedford of Cooksville, Ont.; Mrs. Lula Rodgers of Toronto; Mrs. Howard Munro, Sudbury; and Miss Mildred Richardson, Reg.N., Peterborough; and two brothers, Mr. Bruce Richardson, Oshawa, and Fred Richardson, Stirling. Two brothers, Morley, killed overseas in the last Great War, and Earl, predeceased her.

The funeral was held on Friday from the home of her parents, Church street, to St. Andrew's Presbyterian Church, Stirling, at 2.30 p.m. Interment was in Stirling Cemetery.

MRS. MARY HANLEY

ENNISMORE, March 11—(ENS).—The death of Mrs. Mary Hanley, a native daughter of Ennismore and sister of Mrs. William J. Scollard, occurred in Hamilton during the past week.

Formerly Mary Stockdale, the deceased went to Hamilton as a girl where later she married and has since resided.

For a number of years she returned as a visitor to her birthplace and was happy to meet the associates of her childhood.

About a year ago she fractured her hip as the result of a fall, and since that time has been in failing health.

The sincere sympathy of the community is extended to Mrs. Scollard who is the last surviving member of a family of nine children, whose parents were pioneer settlers of Ennismore.

Back To Britain

Twelve-year-old Ann Hooton is shown just before she took off in the transatlantic clipper from New York to embattled Britain, via Lisbon. The girl had been evacuated from London to Toronto, but her parents got lonesome without her and she's winging back to them—and the war.

HALF-HOLIDAY.

From January through to October 31 the Peterborough Doctors are observing Wednesday Afternoon as a Half-Holiday, with three doctors on call. Those on call on Wednesday Afternoon of This Week are: Dr. H. M. Yelland, Dr. A. Howson, Dr. E. P. Snider.

W. R. TURNER
Phone 4971 195 Simcoe St.
Heating—Plumbing
Tinsmithing
CONTRACTING, JOBBING, REPAIRING
"CRANE" PLUMBING FIXTURES
"HECLA" FURNACES
"IRON FIREMAN" STOKERS
IMPERIAL (ESSO) OIL BURNERS

Oshawa's Relief Wood Cost $12

As an example of the stewardship of Peterborough's unemployment relief committee, it was recently learned here that Oshawa relief authorities were paying $12 a cord for hardwood. Relief management in this city has a remnant stock of hundreds of cords of top quality maple for which the city paid $6.45 a cord, can sell it all at a profit tomorrow, and hand out slabwood until next November.

In fact Relief Officer Metheral has had calls from some citizens wanting to buy four or five cords each as stock for next winter. Mr. Metheral does not pretend to have the experience of established wood dealers, but he is winding up this winter with a reserve stock that was bought at a favorable price, and the city may not have to buy any hardwood for next winter. Some comments have been heard lately about this evidence of a community undertaking fulfilling its responsibility with provision for actual needs, as compared with some of the private dealers who are running short.

Two Chairs Given Emily Couple

EAST EMILY, Mar. 11—(ENS).—Sixty-five friends and neighbors gathered at the home of Mr. and Mrs. Herbert Parker on Thursday to bid them farewell before they move to their new home in Peterborough. The evening was most delightfully enjoyed in playing cards, games and contests under the leadership of Miss Ruth Worsley.

Later on in the evening Rev. Mr. Johnson, acting as chairman, gave a very appropriate speech and Clifford and Bill Faulkner gave a musical number, after which Mrs. Stanley Magee read an address and William Howden and Stanley Magee made the presentation of two beautiful upholstered chairs on behalf of the neighbors and members of St. John's Church.

Mr. and Mrs. Parker made very suitable replies. Mrs. William Howden gave a reading. Refreshments were served.

DUTTON'S
TEA, COFFEE & NUT STORE
Now Under the Market
326½ GEORGE ST.
49c lb.
Not more than 3 lbs. to a customer.
SPECIAL THIS WEEK
ChoiceGreenTea

The Peterborough Examiner

VOL. LXXXV, No. 59 — PETERBOROUGH, TUESDAY, MARCH 11, 1941 — PAGE 9

Cricketer Killed

Capt. Philip F. Seagram, of Toronto, was one of four Canadian army men killed when a bomb from a German raider crashed into a crowded London restaurant and exploded. Capt. Seagram served for some months as an aide-de-camp to Lt.-Gen. A. G. L. McNaughton. He was a noted sportsman, and one of the finest cricketers in Canada.

Club Presents Ice Carnival

Peterborough contributed its share of the 13,000 people in Maple Leaf Gardens in Toronto on Monday night, when the Toronto Skating Club presented its 1941 ice carnival for the first time. Upon ice, made green by master of color, played multi-colored lights, and across it glided a representation of what has been described as the best talent of its kind to be found anywhere.

An extravaganza probably without equal in the realm of rhythm was presented in 20 acts, and a myriad of tiny flashlights glimmered like fire-flies from the rows of seats above, as delightful patrons scanned their programs in the darkness during scene changes.

Captain Kidd and his cohorts of the southern seas competed with the ballroom scene in 'Cinderella" for favor in the eyes of the spectators.

Throughout the program a variation of individual talent was presented as each of the artists received ovation after ovation. The pride of the Toronto Skating Club, Ralph McCreath and Eleanor O'Meara captured the hearts of all who saw them, and the features by Theslof and Taylor, professional skaters are still unbeatable.

Donated To Red Cross

CAMPBELLFORD, March 11 (ENS)—Ladies of the English Line W.A. cleared eleven dollars as the result of a supper held in the church basement on Thursday evening last. The supper followed an afternoon of quilting by members who were joined by a number of ladies of the community. Following the supper guests spent the evening playing Chinese checkers. The W.A. President Mrs. Ernest Mitchell announced the proceeds together with two quilts quilted during the afternoon and another donated by the Misses Haig would be donated to the Red Cross.

As U.S. Took Bases

"Old Glory" rises into the Bermuda skies in a historic ceremony on Tucker's island, Bermuda, as that island and Morgan's Island are transfererd to the United States, stand at salute as marine honor guard runs up the flag.

Iroquois Trail Can Bring Many Tourists

H. L. Garner, chairman of the Peterborough Tourist Bureau, urged the local group Monday night, to follow closely the activities of the Huronia Society planning the restoration of Fort St. Marie, near the Five Martyr's Shrine on Georgian Bay. He pointed out that the Iroquois Trail from Trenton north of this point passes through the heart of the Kawartha district and every effort should be made to bring this trail into the spotlight, so that people visiting the old Fort will travel through the Peterborough district.

During the course of his remarks Mr. Garner said that the group at Midland planned to restore the old fort where the Canadian Martyrs were massacred, and also to restore the Indian settlement which surrounded the fort. Excavation work has uncovered several sections of the original walls and work should be started soon. They have already purchased the land where the ruins of the fort are located.

Historical Pageant

In 1942 the Huronia Association plans to stage a mammoth historical pageant in which the early life at the fort will be re-enacted, and thousands will flock from all parts of the continent to view this colorful spectacle. Added to this is the appeal which the scene has for all Catholics who revere the Jesuit saints who gave their lives in the cause of Christianity. Annually thousands of Catholics make pilgrimages to the shrine.

It was mentioned at the meeting that ten years ago the Iroquois Trail was a live issue with the local Chamber of Commerce and other civic organizations from Trenton to Orillia, and road signs marked the trail.

Following on his plan, Mr. Garner said the local group should tie in with the officials of the Ivy Lea Bridge, near Gananoque, with a view to routing American tourist traffic across this bridge then up through this section on the most direct route to the Shrine. Members agreed that this should be comparatively simple, because of the good roads and the fact that it is the logical route for anyone going to Midland from Eastern Ontario. It was hoped, too, that some scheme might be arranged in conjunction with the northern group whereby traffic going to the Shrine from Toronto and other Western Ontario points might be routed south over the historic Iroquois Trail, also made famous by Champlain in his voyage down the new Trent waterway.

It was tentatively suggested that the executive members of the Huronia Society be invited to Peterborough to see a showing of the colored film, "Call of the Kawarthas" and on the same evening might be tendered a dinner by the local group.

Denis Fitzgerald and H. L. Garner were authorized to arrange with the Board of Education for an evening in the Collegiate for the first public showing of the film at the earliest date possible.

Considerable discussion followed the report on the booklet, which has a blank space where resort owners may place their personal message to the people to whom they wish to mail the booklet. Ten thousand copies will be printed as soon as resort owners make their needs known to secretary of the Bureau, E. A. Outram, city clerk.

The plan of a central information bureau was discussed and Mr. Garner advised the meeting that the information bureau conducted by the Examiner last year was a success.

"We will provide this same service again this summer for our advertisers at no cost to them, and I propose to employ a man who knows the district well to answer questions and hand out maps and literature," said Mr. Garner.

Banners Across Highways

The plan of placing large banners across the highways at the strategic points near the three entrances was suggested by Mr. Sutherland, owner of the Weenonah Cabin Camp on the Lakefield Road. It was thought that possibly three service stations at the edge of the city might be used to fit into the scheme of disseminating free information on the district. This could be done in conjunction with the main downtown bureau at the Examiner, and thus a tourist who wished specific information would be on file.

The members took kindly to this suggestion and on motion of Alderman Bradburn and Alderman Gordon the secretary was instructed to write for information.

A letter was received from the Hon. Peter Heenan, Minister of Lands and Forests, setting forth that his department had the suggestion of free camp grounds on crown lands would be given every consideration.

NEED MEN ON LAND

MARKET RASEN, England (CP)—Lincolnshire farmers have passed a resolution that key men on the land should not be called for military service because of food production need.

LOOSEN-UP ON TEA

LONDON—(CP).—The Ministry of Food has extended retailers' permits enabling groups of industrial business and clerical workers to buy tea during working hours.

Seeks Mate's Office

Mrs. Wm. D. Byron, widow of a member of the U.S. House of Representatives who was killed in a plane crash near Atlanta, Ga., will seek nomination to fill her late husband's unexpired term. She is shown here in his office in Washington.

Euchre Players Donate $10

Contributions to the British War Victims' Fund reported, today by Fred Mann, include the sum of $10 from a new group under the name of the Get Together Club. It is composed of young people who meet once a week to play euchre, and charge themselves a certain fee which is given to the fund. This is their first deposit, and they are hoping to exceed $10 in their next contribution.

The public is reminded that it can help the fund and also hold a chance on a silver set of four pieces donated by Mrs. David MacPhail, now on display in the window of Grafton and Company. Tickets for this draw may be obtained from members of the Business Professional Women's Club and the Junior Club.

The aid received from the little boxes that are placed in stores and hotels is indicated in the sum of $5.12 from the box at the Empress Hotel.

Previously acknowledged	$103,26.96
J.C., R.R. No. 1. Lakefield	2.00
The Get Together Club	10.00
Two Friends	4.00
A Friend	.50
Anonymous	6.00
Box at Empress Hotel	5.12
Total to date	$10,264.58

War 25 Years Ago

By The Canadian Press

March 11, 1916—German troops gained ground in surprise attack near Reims. Russians occupied Kerind, Persia. British drove Turks from advance post on River Tigris, Mesoptamia. Germans dislodged from Kitovo Hills near Taveta, East Africa.

Heads R.A.F. 'Chutists

Squadron Leader L. A. Strange is credited with founding and building England's parachute army, called paratroops, a detachment of which recently invaded Italy. Although a flier since 1908, Squadron Leader Strange never made a parachute jump until last year.

Gordon Matthews, Jr. Leads Ski Meet

Over 400 skiiers and hundreds of spectators were at Bethany Sunday when the Peterborough Ski Club staged an interesting program of championship events on Sunday.

It was one of the biggest crowds in the club's history and skiing conditions were ideal.

The events resulted as follows:

Student jumping — Closed: G. Matthews, B. Shadgett, M. Graham. Open—G. Matthews, B. Shadgett, M. McTagart.

Student downhill — Closed: B. Shadgett, G. Matthews, D. McTavish. Open: B. Shadgett, G. Matthews, J. Thompson.

Student slalom—Closed: G. Matthews, M. Graham. Open: G. Matthews, H. Pope, T. German.

Senior slalom—Jack Holland, Harl Duffus, Eric Westbye.

MILLBROOK

Patching Party Reviews Red Cross Year

MILLBROOK, March 11 (ENS)—The weekly 'patching party' was held on Friday afternoon at the home of Mrs. T. A. Campbell, local Red Cross president, with over twenty workers present, and a large number of quilt blocks made in readiness for the quilting on Tuesday, the regular Red Cross work afternoon.

An interesting feature of Friday's gathering was the report of the recent Provincial Red Cross Convention at the Royal York, Toronto, given by one of the delegates, Mrs. Walter Barringer, who brought a great deal of practical information.

Included in the report was the statement covering the activities of the Millbrook Branch for the year 1940, the amount of work accomplished being a distinct surprise to the listeners, the items including: Membership, 496; charter date, September 20, 1939; officers: Honorary president, Mrs. J. R. Eakins; president, Mrs. T. A. Campbell; vice-presidents, Mrs. C. Thorndyke, Miss Josie Sutton and Mrs. Lloyd Byam; secretary, Miss B. M. Turner, B.A.; treasurer, Mr. H. A. Kerr; campaign chairman, Percy Stinson.

War work: Workrooms operated, 1; number of volunteer workers, 100; number co-operating units, 3; number of articles made: knitted, 1,155; hospital, 1,240; refugee, 591.

Peacetime work: Junior Red Cross; number of branches, 2; number of members, 91.

Receipts: Balance of cash, Dec. 31, 1939, $1,063.62; donations and subscriptions, $2,436.20; permit "C" events, $47.16; fund-raising events, $35.11; material to work groups, $47.49; total $3,620.08.

Expenditures: To Ontario division, war work, $1,240.20; material purchased, from division, $1,250.37; other than from division, $517.05; sundry expenses, $22.46; total, $3,030.28.

Assets: Unpaid subscriptions, $145; inventory supplies, $78.20; inventory materials, $130.18; cash on hand, Dec. 31, 1940, $589.80; total, $943.18.

Liabilities: Accounts payable, $71.50; balance 50 per cent division, $159.75; surplus account, $711.93; total, $943.18.

The next patching party will be on Friday, March 14, at the home of Mrs. J. R. Eakins, work beginning at 2 p.m. Mrs. Campbell and her mother, Mrs. Martin, served the lunch on Friday about 4 o'clock, the silver collection taken up each week after this welcome interlude in the afternoon's steady sewing, being used to purchase quilt linings, etc.

The articles knitted in wool, and the sewing done for the refugee work, by the girls' branch was on display, and much admired, as was also the 'chain letter" quilt put together by Mrs. J. W. Hilton; and the dainty dresses, coats, etc. for children which the hostess and her mother had made.

Other delegates who attended the convention at Toronto, besides Mrs. Barringer, were Miss A. Tinney, of the Cavan unit; Mrs. Ira Lowe, Mount Pleasant; Mrs. C. Fletcher, Bailleboro; and Miss Martha Lunn, Carmel.

Fire Department Gets Fognozzles

The Peterborough Fire Department has obtained two new fog nozzles, the type demonstrated last week at the corner of George and Sherbrooke streets. The action of the new nozzles, as explained by Fire Chief Gimblett, is to produce a fine spray of water which is played on the burning area. Only nine gallons of water were used in extinguishing the "home-made blaze" in the demonstration, and it is said that water used in the ordinary manner could not have done the job.

In spraying the affected area with the "fog," the necessary oxygen is denied the flames by virtue of the steam created, and soon they are put out. Many of those witnessing the demonstration last week were of the impression that a chemical was being used, but the mist they saw was only water. Five or six gallons of water, when used with the new nozzles will do work which could not be done with several thousands if the old type hose and fixtures were used, Chief Gimblett said, and the advantage where water is a commodity to be considered is self evident.

SNAKES FOR WAR

CAPE TOWN—(CP).—Under direction of the South African Institute of Medical Research, many men and women are engaged in snake-catching and raising to supply anti-venomous serum for troops in war.

SALESMAN WANTED
For Further Particulars
Call 4816
Paige Rowell
172 HUNTER W.
Between 9 and 5
Office Closed 1 o'Clock Sat.

New C.D.N.A. Head

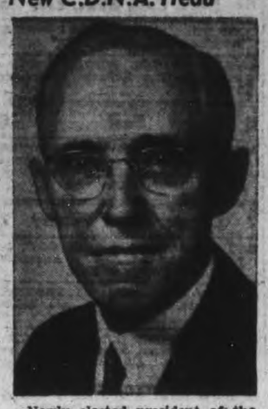

Newly elected president of the Canadian Daily Newspaper association is W. J. Motz, ABOVE, managing director of the Kitchener Daily Record, Kitchener, Ont. Mr. Mott was elevated from the vice-presidency at the C.D.N.A. annual meeting in Toronto.

Many Seeking To Join R.C.A.F.

At the end of the first day of recruiting for the R.C.A.F. in Peterborough, a large number of names appeared on the roll book of the recruiting officer in the City Hall. On Monday, the total number of recruits accepted, pending medical and trade examinations, was 25. Of this number two are to be pilots, eight will be aircraftsmen, and the remainder are on the list of other ranks.

Flying Officer Key, in charge of the recruiting, told the Examiner that the response in Peterborough is excellent, and that the number seeking interviews on Monday was gratifying. With another day to go before the present session is closed it is expected that many more will enlist. Those who are interested, but have not been able to get down to the City Hall this time, will have another opportunity next month, for the monthly recruiting routine has now been established for Peterborough.

CampbellfordStudents Buy $222 In Stamps

CAMPBELLFORD, March 11 — (ENS).—High School students swelled their contributions toward the War Savings Certificate drive by a further $222.00 for the week ending March 7, according to figures released by Principal E. H. Greig on Monday. Total purchases made by students since the opening of the drive now amounts to $405.75, with last week's savings being the largest since the drive began, indicating increasing interest on the part of pupils. The drive is now beginning its fifth week.

Won't Tell Mission

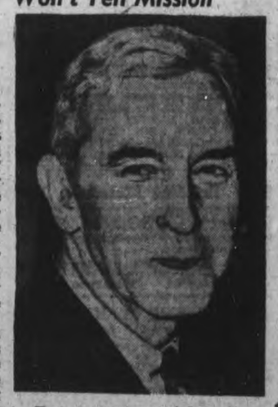

Famed wheat expert from Montana, Thomas D. Campbell refused to divulge his mission as he left New York for London by clipper plane. He was an adviser to the government of Soviet Russia on the first five-year plan.

GET A $100 LOAN
Repay $7.78 a month
No Endorsers Required
Loans made on furniture or auto. No credit inquiries of friends or relatives. Money usually the same day.

Cash Loan You Get	Amount You Pay Back Each Month Including All Charges 4 mos. loan	8 mos. loan	12 mos. loan	15 mos. loan
$ 30	$ 7.88	$ 4.10	$ 2.84	
50	13.13	6.83	4.73	
80	21.01	10.92	7.56	
100	26.26	13.65	9.46	$ 7.78
125	32.83	17.06	11.82	9.73
150	39.39	20.48	14.18	11.67
200	52.52	27.30	18.91	15.57
300	78.79	40.96	28.37	23.35

Other loans up to $500 available
Instalments based on prompt repayment and include charges of 3% per month as authorized by the Small Loans Act, 1939. We guarantee there is nothing else to pay. Phone or call to apply.
HOUSEHOLD FINANCE
—Corporation of Canada—
Established 1878
PETERBOROUGH, ONT.
Second Floor, Lansfield Block
377 Charlotte St., Opp. Loblaws
M. E. Holt, Manager — Phone 5841

Youth Is Given 22 Months For Burglary

Twenty-two months' definite and eighteen months' indefinite in the Ontario Reformatory was the sentence imposed by Magistrate O. A. Langley, K.C., in police court this morning on Norman Roy Cross, 20, of Toronto, formerly of Peterborough, for burglarizing the store of Ed. Riley on the morning of Sunday, March 2.

On a charge of stealing an automobile, the property of Stuart Hallatt, Toronto, Cross was sentenced to one year definite and six months' indeterminate in the Ontario Reformatory, the two sentences to run concurrently.

Cross's companion, Harry Roberts, 18, Toronto, was sentenced to fifteen months definite and three months indeterminate on the Riley charge and to one year definite and three months indeterminate on the automobile theft charge, the sentences to run concurrently.

"You were just on the verge of a penitentiary sentence," Magistrate Langley told Cross before imposing sentence. "I was thinking of sending you to the penitentiary, but in view of your youth and the fact that the previous charges against you were not as serious as I had thought I am going to send you to the reformatory again. However, if you continue in this course your next sentence will undoubtedly be Kingston Penitentiary."

Pleaded For Leniency.

W. C. Grant spoke on behalf of Roberts, and pleaded for leniency.

"I am informed," he said, "that this boy comes from a good but very poor family. He has tried to get work and tried to enlist but so far has not succeeded. He is the product of city life under depression conditions; one of those boys who feel that they are driven to seek excitement in illegal channels, whereas boys in smaller centres have a more wholesome vent for their desire for excitement."

Magistrate Langley said that Roberts' record was not nearly so bad as that of his companion; in fact the only previous charge against him had been in connection with the theft of a battery in Toronto and that had been withdrawn. For that reason he said that he was not going to make the sentence as severe as that meted out to Cross.

Evidence Asked For.

Before the two prisoners who had previously pleaded guilty to both charges, were sentenced Magistrate Langley asked for some evidence in the cases and Ed. Riley, proprietor of the store, and Detective-Sergt. W. E. Meagher were called.

The former told how the burglars had gained entrance to his store and said that goods to the wholesale value of $927 had been stolen. A large quantity of this stolen clothing had been recovered but an overcoat, five suits and a number of shirts were still missing.

"They told me," said Detective Sergt. Meagher, in relating the details of a conversation with the two prisoners, "that they had stolen a car in Toronto, had driven to Bowmanville, where they abandoned the car and stole another one to drive to Peterborough. Here they broke into the Riley store, stole the goods and took it back to Toronto."

W.M.S. Of Omemee Holds Sewing Meet

OMEMEE, March 11 — (ENS). — The Women's Missionary Society met for its annual sewing meeting at the home of Mrs. R. H. Williamson Thursday afternoon, under the president, Mrs. S. T. Connell.

A letter of appreciation was read from Mr. T. C. Ivory for sympathy extended to him in the death of the late Mrs. Ivory.

Mrs. Connell read a letter from Mrs. Horn, thanking the society for supplies sent in bale.

It was decided that a study book be bought for the Mission Band.

The remainder of the afternoon was spent in sewing for the bale, after which refreshments were served by the ladies of Group Three.

Why the Spine?

Because it is the great central keyboard of the nervous system.

Because interference with transmission of nerve energy is a major cause of disease.

Because interference is most likely to occur where nerves make their exit from the spinal column.

Because spinal segments may assume distorted positions and it has been definitely established that correction of these spinal derangements brings health and comfort to many sufferers.

Our treatments offer a logical and effective means of regaining and maintaining health.

M. C. GOODWIN
CHIROPRACTOR AND PHYSIOTHERAPIST
Lady Attendant 108 Barrie Bldg.
Phones 3795 and 5865
Wednesday Half-holiday

USE THE EXAMINER CLASSIFIED COLUMNS FOR QUICK RESULTS

Bring or Phone your Ad–Dial 4641–to the Ad Taker Before 1 o'clock Daily and on Saturday, 10 o'clock. Rates Low as 1c per word.

FLORISTS

TURNBULL'S FLOWER SHOP
Cut Flowers, Funeral Designs, Potted Plants. Service at all hours. 441 George St. 'Phone 7583—Nights 8586.

THE PETERBOROUGH FLORAL CO
Flowers Delicately Arranged For All Occasions
436 Water. Telephone 6912—Nights 6746

COMING EVENTS

First insertion, 20 words or less, minimum charge, 50c. Subsequent consecutive insertions, 40c per insertion. All over 20 words, 2c per extra word per insertion.

UNITED FARM YOUNG PEOPLE. Dance, Co-op Hall, March 14. Admission: Gentlemen 35c, Ladies 25c. Invitations to the February Dance or the Club Invitation Cards will be accepted. Please present these at door.

J. S. EASON, Toronto (Editor, Periscope"). Public (Blackboard) Lecture. "Anglo-Saxondom Unsheathes Her Sword," Y.M.C.A., Tuesday, March 11, 8 p.m.

U.F.O. DANCE. Thursday, March 13, Co-op. Hall. Red Moncrief's Orchestra; round and square dancing. Invitation.

COLUMBUS HALL, Social Evening. Tuesday, March 11, Special prizes each night. Everybody welcome.

PERSONALS

WILL MRS. ALICE COOPER PLEASE get in touch as soon as possible with the Executors of her Father's Will, Lancashire, England?

Piano Tuning

PIANO TUNING. ARTHUR COLLISON. Dial 6765.

Custom Tailoring

DOES YOUR COAT OR SUIT NEED Altering? Have it done now. Tony Pepe, Greene Building. Dial 4295.

3a Hairdressers 3a

PARIS BEAUTY SALON— ANNIVERSARY Specials: Perm. Wave $1.95, End Perm. $1.00. Other Perm 20% Off. Includes Shampoo, Fingerwave, Scientific Testing, Tapering. Opposite B. T. Co. Telephone 5311.

FOR YOUR NEXT PERMANENT, CALL 5402. Dixie Simons, 320 Charlotte.

SHAMPOO 25c, STYLED FINGERWAVE 25c. "Barbara," at Downer's Beauty Shop.

VINCENT MARINO, HAIR-STYLIST AT Mary Marino Beauty Salon — Our $5.00 Oil-Wave Special $3.50. Hair Conditioning and Facial Treatments. 8663.

SOMEWHERE IN THIS DISTRICT

There is someone who wants what you have to sell. someone who has what you want to buy

FOR SALE

4 Miscellaneous 4

KERMAGH MARINE ENGINE IN GOOD order, 12 H.P. Apply Clarence Foster, Lakefield.

WHITE ENAMEL MERCURY RANGE. Water front Reservoir; burns Coal or Wood. For further particulars, inquire Mrs. McKenzie, Lakefield, Ontario.

USED DOORS AND WINDOW SASH, also Verandah, for Sale. Inquire 298 Park Street.

WHITE PRAM, CHEAP FOR CASH. Apply 282½ Sherbrooke Place.

THREE-PIECE CHESTERFIELD SUITE. 280 Monaghan.

12 TONS BALED HAY, SOME LOOSE Hay, Quantity of Loose Straw, 50 Loads of Manure, a Few Loads of Cinders, 2 Sets Heavy Harness. H. Hamlin. 8528.

HIGH AND COMMODE CHAIRS. 571 Aylmer.

GAS STOVE, 4-BURNER, ALSO ICE-Box, good condition. Mrs. Fry, Court House.

POTATOES 85c A BAG. DIAL 7038.

BEATTY IRONER, STAND MODEL, for balance of payments. Telephone 3129.

BEATTY VACUUM CLEANER, COMplete with Attachments, slightly used, fully guaranteed; reduced. Terms, $4.00 monthly. Beatty Washer Store, 332 George.

GET YOUR SINGER AUTOMATIC Electric Now. This Week at the Old Price. Increase 25% March 15th, 1941. Singer Sewing Machine Co., 293 George Street. Telephone 8425.

BEAUTIFUL MODERN MOFFAT ELECtric Stove, Oven control, etc., 4-Burner, used 4 months. Sacrifice, Half-price. Write Box 46, Hastings, Ontario. Can easily arrange for transportation.

SAVE ON NEW TIRES — BUY SUPER-Lastics—"The Tires That Last" — fully guaranteed, and cost less. All sizes, all grades. Trade in your Old ones. Tires Installed Free at our Store. Canadian Tire Corporation Associate Store, Water Street (opposite Market).

CLASSIC COOK STOVE. TELEPHONE 4058.

PLUMBING
Save Money on New Bathtubs, Toilets, Sinks, Basins, etc. All Fixtures Installed in your Home. Guaranteed Work.
LUMBER, DOORS, WINDOWS.
PETERBOROUGH METAL COMPANY
256 SIMCOE ST. TELEPHONE 8301.

TWO MODERN TRACTORS, EQUIPped pneumatic tires Oilateria, 182 Simcoe Street. Telephone 8484.

FOR SALE

5 Dogs, Cats, Birds, Etc. 5

DOGS BOARDED. HEDGLEY KENNELS Telephone 3316.

COCKER SPANIEL PUPPIES. REGIStered Hedgley Kennels. Telephone 3316.

6 Fuel 6

MIXED HARDWOOD $4.00, MIXED Wood $3.50 ½-Cord. Curtin's Wood Yard, Chamberlain Street. Telephone 8650, Residence 3396.

7 Livestock and Poultry 7

BAY HORSE, 1,450; JERSEY COW, 3-year-old, due 1st April. Alexander Avenue, or Telephone 9071.

DURHAM COW, DUE TO FRESHEN March 17. J. E. Patte, 813 Water Street.

GOOD SPRINGER COW, HALF JERsey and Durham, 6 years old, due to freshen now. Allen Gill, Telephone 109, Lakefield.

DURHAM COW, SPRINGER, 5 YEARS old. Kenneth Moncrief, Fraserville.

THREE HEAD OF FAT CATTLE. 2 ring 22, Douro.

WORK HORSE, OR TRADE FOR Young Cattle. F. Clancy, 35 ring 53, Keene.

DURHAM COW, DUE TO FRESHEN. Telephone 4095.

TWO YOUNG SPRINGER COWS. 36 ring 12, Keene.

PHEASANTS, GOLDEN AND RENEX, Hatching Eggs. 286 Edinburgh.

BREWER'S GRAINS, EXCELLENT Cattle Feed. Apply A. Wander Ltd., Peterborough. Telephone 4661.

Baby Chicks

BRAY N.H. x L.S. CHICKS, PULLETS, Cockerels ready immediate delivery; also Capons. Order soon. Bray Chicks are noted for high livability, fast growth. They'll pay you. Bray Hatchery, 364 Water. Dial 3834.

8 Real Estate 8

SMALL BRICK HOUSE, WITH GARage, on Queen Street, Lakefield. Telephone 504 ring 2, Lakefield.

SIX-ROOMED FRAME HOUSE, ON edge of City, $1,100.00. Apply 310 Rubidge Street.

$100,000 TO LOAN, 1ST MTGES. 5%.
East, 4 Rms, Frame $1200.00
George, 6 Rms, Brick, sewer ... $1950.00
North, 7 Rms, sewer $2500.00
Central, 7 Rms, Brick, oak fl.... $3200.00
Charlotte, 8 Rms, Brick, mod.... $3500.00
Central, Double Brick $3600.00
Margaret, 8 Rms, good repair.... $4500.00
Buy, Rent, Sell, Exchange—through J. A. GIBBS, 95 Hunter St. W. 3843.

East, 5 Rms, Frame, lights..... $1200.00
East, 6 Rms, Brick, sewer 1750.00
South, 5 Rms, Brick, sewer..... $1800.00
South, 7 Rms, Brick, oak fls.... $3100.00
West, 7 Rms, Brick, modern..... $3500.00
J. A. GIBBS, 95 Hunter St. W. 3843.
South, 5 Rms, Frame .... $ 550.00
North, 6 Rms, Plaster, sewer ... $1150.00

12 Room House, central, oil heat.
7 Room Modern Brick House, South, to close an Estate $2,800
6 Room Modern Brick, South... $2,500
6 Room Brick, South-end....... $2,000
5 Room Frame Store, corner.... $1,000
Many others. Building Lots all parts of City, $50 up. Number Good Farms and Market Gardens, Sale, Rent and Exchange. Other Listings Wanted — Buyers waiting to be suited. P. E. Rutherford, Office 146 Hunter Street (Upstairs.) Telephone 3602.

Brick 7 Rooms, 3-piece bath, furnace, hardwood, garage, extra lot, central. $500.00 cash down, balance like rent. $4,500
Brick 6 Rooms, South $1,800
10 Acres, Brick House, 7 Rooms, fireplace, 3-piece bath, close to Bus line. $3,500
M. STOREY
374½ George. Telephone 6573.

FOR SALE OR RENT — WELL LOCATed Store, 394 George Street, near corner of Hunter and George Streets. Landlord will consider new front for satisfactory tenant. For further particulars, apply to The Victoria Trust and Savings Company, Lindsay, Ontario.

$2100.00—Brick and 5 Acres, close in.
$2500.00—Semi-Brick Bungalow, South.
$3500.00—Brick, mod., fireplace, South.
$2700.00—Brick, modern, West.
$3200.00—Brick, hwd up & down, West.
$4200.00—Beautiful New Bung., West.
$3000.00—Pair 6-Room Br. Bungs., West.
Reasonable Priced Lots for Sale—good time to purchase.
Big Bargain—200 Acres, good Buildings. Worth $8000.00, for $4600.00.
National Housing Loans 5%.
Others 5½% and 6%.
H. J. McCANNAN—JACK SINCLAIR
140 Simcoe St. Telephone 4676.

9x Building Materials 9x

OAK HARDWOOD FLOORING
9½c Square Foot. Room 10' x 10' would cost only $9.50.
H. R. SCOTT LIMITED
56 George St. Telephone 4638.

REPAIRS AND REMODELING ARE EASY AND INEXPENSIVE
Look at your Home through your neighbor's eyes. Is it modern or attractive—or it is a white elephant? If your home is old and out of style, but sound structurally, it can be easily and quickly modernized. Financing can be arranged through your Bank or our Bank to spread the payment of the cost over a period up to two years, at a low rate of interest. Call us for additional information.
H. R. SCOTT LIMITED
George at Rink Street. Telephone 4638.

ARE YOU PLANNING A NEW HOME?
Come right in and see us to-day—we have all the tools for home planning you'll need. We have PLANS, FINANCING INFORMATION, IDEAS, SUGGESTIONS—and good contractor references. Interest on home mortgages is low—maybe the lowest it will be during your life time. Under the National Housing Act all you need to have as a down payment is 20 per cent. of the value of the house and lot — the 20 per cent. would include the value of the lot. So why wait? Call us to-day for additional information.
H. R. SCOTT LIMITED
George at Rink Street. Telephone 4638.

FOR YOUR KITCHEN OR BATHROOM
Waterproof Plywood Tileboard 15c sq. ft.
Masonite Tempertile .. 20c sq. ft.
These Tileboards will take any paint or enamel finish in any color to match your present color scheme.
Barclay Tile, already enamel finished in many attractive colors...... 40c sq. ft.
H. R. SCOTT LIMITED
56 George St. Telephone 4638

FOR SALE

9x Building Materials 9x

Replace Old Panel Doors With
FRENCH DOORS
15 Lights, without Glass, 2' 6" x 6' 8", 1⅜" thick. $3.85 in Fir. Glass would cost $1.50.
H. R. SCOTT LIMITED
56 George St. Telephone 4638.

B. P. TILE FLOORING
An Asphalt Base Flooring in Squares 9" x 9". Will outwear linoleum. Many color designs and combinations to chose from. Patterns and colors do not wear off. Has already been installed in many Peterborough homes, offices and stores. Makes very attractive floor coverings in kitchens, bathrooms, vestibules, and recreation rooms. Can be laid on wood or concrete floors, and will last and wear for years. $2.70 per square yard laid and finished ready for use. Call us to show samples and give estimates—no obligation on your part.
H. R. SCOTT LIMITED
56 George St. Telephone 4638.

WALLBOARDS AT PRE-WAR PRICES: 4 feet wide 1¾c and 2¾ per sq. foot. Extra heavy less than 4c. Tileboard for Kitchen or Bathroom less than 10c. These and hundreds of cut-rate prices contained in Halliday's Early Bird Sale Catalogue now ready. Telephone or write our Local Sales Representative for your copy, Wm. J. Bull, 539 Downie Street, 4354.

HALLIDAY'S EARLY BIRD SALE ENDS in a Few Weeks. 'Phone at once for your copy of this Great Money-saving Catalogue. Contains Hundreds of items all cut priced. Windows, Doors, Plumbing, Roofing, Paint, Septic Tanks, Electric Water Pumps, Eavetrough, Screen Doors and Windows, Wallboard, Cupboard Doors, Flooring, Ready-cut Greenhouses and Garages, etc. Local Sales Representative, Wm. J. Bull, 539 Downie Street. 4354.

10 Used Cars 10

'39 CHEVROLET SEDAN, GOOD CONdition, terms or Trade. '28 Chevrolet, fair condition. R. Hopkins, Imperial Station, Lakefield North.

10a Used Trucks 10a

1929 1½-TON FORD TRUCK. ALEXander Avenue, or Telephone 9071.

TO RENT

11 Miscellaneous 11

WAREHOUSE FOR RENT
MODERN, Centrally Located, Contains aproximately Nine Thousand Square Feet Floor Space. Would consider Exchange for Larger Warehouse (twelve to fifteen thousand square feet) on railroad siding and centrally located. Write Box 103, Examiner.

FOR SALE OR RENT — 50 ACRES Good Pasture Land. Apply B. Allen, McFarlane Avenue.

STORE, GEORGE STREET, WEST side, between Hunter and Charlotte Streets, modern front recently installed. Write P.O. Box 839, Peterborough.

11x Apartments To Rent 11x

TWO ROOMS, KITCHENETTE, PRIvate entrance. Possession April 1st. Dial 7411.

FOUR BIG ROOMS, PARTLY HEATED, conveniences. 194 Hunter.

HEATED APARTMENT, FURNISHED, Unfurnished. Possession arranged. 709 Water.

UPPER DUPLEX FOUR ROOMS, HEATed garage. Telephone 8246.

UPPER FLAT, FOUR ROOMS. 176 Lock Street.

SUB-LET, VERY WARM APARTMENT, suitable One, Two Adults; central. 54 McDonnel.

11xx Houses To Rent 11xx

MODERN SOLID BRICK TEN-ROOM House, oak trim, tile bath, hot water heating, blower, residential section, convenient to downtown. Write Box 111, Examiner.

12 Rooms 12

TWO UNFURNISHED ROOMS FOR Light Housekeeping. 311 McDonnel Street.

TWO HEATED LIGHT HOUSEKEEPING Rooms, 738 Armour Road. Dial 7518.

TWO ROOMS, CENTRAL, SUITABLE for Young Married Couple or Two Business Girls. Apply J. A. Morgan, corner George and Murray.

TWO PARTLY FURNISHED ROOMS and bath. 769 Water Street. Call Evenings.

THREE UNFURNISHED ROOMS AND Rooms for Light Housekeeping. 417 Stewart.

WANTED

15 Miscellaneous 15

LET US REPAIR YOUR BICYCLE. Work Guaranteed. Free Delivery. Reg. Harran's Bicycle Shop, 75 Hunter St. Telephone 5925.

HEATED APARTMENT, FOUR OR Five Rooms (2 Bedrooms), steady tenants, 2 adults. Telephone 5232.

OLD GOLD
OLD GOLD, COINS, RINGS, OLD DIAmond Jewellery, and Dental Gold. Cash paid. Warne's, 349 George.

$700.00 LOAN, GOOD SECURITY. WILLing to pay 7%. Write Box 113, Examiner.

FURNITURE AND STOVES. TELEphone 4115, Night 6294.

WANTED — ELM, MAPLE, BIRCH, Basswood, Oak, Pine, Spruce and Hemlock Logs. H. H. Dinsdale, Peterborough.

HIGHEST GUARANTEED CASH PRICES Paid for Scrap Iron, Metals, Rags, and Waste; Hides and Wool. H. Albert & Co., Bethune Street. Telephone 9655.

LIVE POULTRY WANTED— MARKET Prices. A. Lantin. Telephone 6297

CARS FOR WRECKING. DIAL 3447.

WANTED, IMMEDIATELY, MAN TO Hire on Farm, House supplied; wages to be agreed on. J. T. O'Connell, 384 Water Street.

HIGHEST PRICES PAID FOR RAGS, Paper, Iron, and Metals. J. Burfield. Dial 8368.

LIVE FOWL—PAY HIGHEST PRICES M. Gishman. Dial 8398.

WANTED

15 Miscellaneous 15

LIVE POULTRY — PAY HIGHEST Prices. M. Florence. Telephone 6823

GIRL'S BICYCLE, ALSO FILING CAbinet. Dial 3139.

SEVEN-ROOMED HOUSE, PREFERably near Canadian General. Telephone 9194.

FURNITURE, STOVES, ETC. TELEphone 3475.

LIVE POULTRY — MARKET PRICE M. Katz. 6850. 342 Stewart.

SCRAP IRON—WASTE PAPER
PETERBORO METAL. TEL. 8391.

IRON, RAGS, PAPER, BOTTLES, ETC. Petersiel, Bethune and Hunter. Telephone 9403.

TO BUY — BARN, ABOUT 20 x 30. Write Edward Hanrahan, Lakefield.

COMFORTABLE ROOM AND BOARD for Man and Boy age 10. Write Box 83, Examiner.

18 Help Wanted, Female 18

GIRL FOR GENERAL HOUSEWORK. Apply 615 Gilmour.

WANTED AT ONCE, COUNTRY GIRL for Light Housework. Write Box 112, Examiner.

EXPERIENCED STENOGRAPHER FOR Port Hope; good salary. Two Experienced Stenographers for local concerns. Apply in person to Peterborough Business College, Ltd.

EXPERIENCED COOK-GENERAL, AGE 30 to 40; good wages. Apply Kaledan, 813 Water Street.

HAIRDRESSER AT ONCE. WELCH'S, 140 Hunter.

EXPERIENCED HAIRDRESSER. WRITE Box 102, Examiner.

GOOD RELIABLE HOUSEKEEPER, Middle-aged Woman preferred; state wages. Apply to Cephas Payne, Warsaw, Ontario.

GIRL TO LEARN HAIRDRESSING. Write Box 81, Examiner.

EXPERIENCED WAITRESSES, MUST be attractive. Apply Bardy's Restaurant, or write Trenton, Ontario, Box 327.

19 Help Wanted, Male 19

CHAUFFEUR, YOUNG MAN, NEAT, honest, who knows the City well. Apply 301 George.

BOY, OVER 16, TO HELP IN DRY Cleaning Plant. Apply Grant's Cleaners, in person.

CAPABLE MALE BOOKKEEPER FOR Lumber Business, out of town; good position. Apply in person, Peterborough Business College, Ltd.

CAPABLE MALE STENOGRAPHER FOR Northern Ontario; salary one hundred; excellent opportunity for advancement. Apply in person, Peterborough Business College, Ltd.

EXPERIENCED FARM HAND WANTed. Dial 6032.

SALESMAN, PREFERABLY MARRIED, not subject to draft; steady position with well-known firm; good salary to right Man. Write Box 75, Examiner.

WANTED NOW — CITY SALESMAN for Peterborough, whole or part time employment, well-known Middle-aged Man preferred. Our stock favorably known. Write Pelham Nursery Company, Toronto.

EXPERIENCED CHEESEMAKER Wanted for IXL Factory. Apply to Robert McCulloch, R. R. 4, Campbellford.

20 Employment Wanted 20

PRACTICAL NURSE AND HOUSEkeeper desires Position. Telephone 9638.

BUSINESS COLLEGE STUDENT, WITH good references, will Mind Children, Evenings and Saturdays. Dial 3826, between 6 and 9.

ENGLISHMAN WANTS WAR WORK, Machine Shop, Lathe Fitting; chance for advancement; excellent references. Telephone 9814.

YOUNG MARRIED WOMAN WANTS Housekeeping, with One Child, three years; references. Telephone 7035. Mrs. Harold Wilson, c/o Mr. Harry Clark, R. R. No. 5, Peterborough.

WOMAN WANTS WORK, DAY OR Week. Telephone 6964.

CANADIAN LEGION HAVE LISTS OF Competent Returned Men to Fill Temporary or Permanent Positions Give the ex-Soldier a chance to work for you. Telephone 6203.

WANTED

20 Employment Wanted 20

RELIABLE YOUNG MAN DESIRES JOB as Truck Driver or Chauffeur. Telephone 4751.

21 Boarders Wanted 21

BOARD AND ROOM, 342 CHARLOTTE. Dial 5321.

TWO MEN TO SHARE ROOM, BOARD, near C.G. 541 King.

GENTLEMAN ROOMER WANTED AT 354 Stewart.

GIRL TO ROOM OR BOARD, NEAR C.G. Apply 116 Monaghan.

KALEDAN TOURIST HOME, 813 WAter. Excellent Accommodation for Resident Guests.

FURNISHED ROOM, GENTLEMAN. 209 Simcoe.

PRIVATE HOME, GENTLEMAN Boarder, close to C.G.E. 501 Donegal.

TWO MEN BOARDERS. TELEPHONE 9153.

PRIVATE HOME, ALL CONVENIENCES, close to Canadian General. 178 Adaline.

TWO MEN TO SHARE LARGE FURnished Heated Room, 10 minutes from C.G. Dial 9944.

TWO GIRLS TO SHARE BEDROOM, with Board, near C.G. Dial 5937.

TWO MEN TO SHARE LARGE FRONT Room, 1 minute from C.G. Dial 3144.

LARGE FRONT BEDROOM, SUIT TWO Young Men, with Board. 649 George.

BOARDERS WANTED. TELEPHONE 6152.

Paint or Paper, Plant or Plaster, THE WANT ADS Finds Its Master.

WHO CAN DO IT

22b Painters & Decorators 22b

COLEMAN BROTHERS ANNOUNCE Decorating in the Modern Trend-Color Styling at No Extra Cost. Telephone 4485 for Estimates without obligation.

PAINTING AND PAPERHANGING — Interior Decorating. F. J. Clancy. Dial 4833.

KELLAR THE DECORATOR — PAPERhanging, Painting, and Graining. Spray Painting. Telephone 8436.

22f Miscellaneous 22f

COMMERCIAL ART—DRAWINGS, LETtering, Illustrations and Design. Telephone 7112.

TRACTORS OVERHAULED, PARTS. Miller's Garage, 208 George. Telephone 3650.

CUSTOM SAWING
Of Lumber and Shingles for Spring. Shingles Cut and Delivered. From Volt and Log Lengths preferred. Dial 4014. W. N. Blewett & Sons, Bridgenorth.

DUSTLESS FLOOR SANDING, CHAMberlain Weatherstripping and Caulking. J. H. Vance, 773 Aylmer. 7835.

25x Dressmaking 25x

LADY DESIRES PLAIN SEWING, REAsonable. Dial 6771.

DRESSMAKING, TAILORING, ALTERations. E. Mitchell, 593 Harvey. Dial 4936.

LOST

BUICK HUB CAP. TELEPHONE 5064.

COLLIE PUP, WANDERED FROM 133 Romaine Street.

100 BAG OYSTER SHELL FROM EDIson to No. 7 Highway. Mrs. W. J. Turner, Ida, R. R. No. 3.

TAKEN IN ERROR, PAIR SHOES AND Rubbers from Brock Arena, Friday. Owner may have same by calling 3262.

FOUND

PURSE, IN GEORGE STREET SUNDAY School. Telephone 7829.

Examiner Classified Advertising Rates

ANNOUNCEMENTS
Birth — Engagement — Marriage — Death — Card of Thanks — Anniversary — 50c per insertion.

COMING EVENTS
20 words or less 50c first insertion. Over 20 words 2c per word extra per insertion, 10c less on second.

IN MEMORIAM
75c per insertion.

IMPORTANT
READ YOUR ADVERTISEMENT THE FIRST DAY IT APPEARS. THE EXAMINER WILL NOT BE RESPONSIBLE FOR MORE THAN ONE INCORRECT INSERTION.

Cash With Order or Paid on Day of First Insertion

No. of Words	Number of Consecutive Insertion 1	2	3	4	5	Monthly
5	25	25	25	25	25	1.00
6	25	25	25	25	30	1.20
7	25	25	25	28	35	1.40
8	25	25	25	32	40	1.60
9	25	25	27	36	45	1.80
10	25	25	30	40	50	2.00

All advertisements 1c per word per insertion, minimum charge 25c per insertion under 25 words.

CHARGE RATES
IF AD IS PAID WITHIN 5 DAYS OF FIRST INSERTION AD IS CHARGED AT RATE OF 1½c PER WORD.

IF AD IS NOT PAID WITHIN 5 DAYS OF FIRST INSERTION AD IS CHARGED AT RATE OF 2c PER WORD.

BOX NO. 10c EXTRA.
EACH INITIAL, SIGN, GROUP OF FIGURES AND ABBREVIATIONS COUNTS AS ONE WORD.

LEGAL, MUNICIPAL, GOVERNMENT AUCTION SALES
First insertion, per agate line 12c.
Repeat insertions 6c.

LOANS

LOANS TO CAR OWNERS
$60 TO $1,000. Up to 18 months to pay. No endorsers. An example—you get $105.75, you pay $10 for 12 months, if you pay as planned, save if you pay sooner.
Campbell Auto Finance Company LTD.
201 Barrie Bldg. J. W. Beaton, Mgr
Subsidiary of Industrial Acceptance Corporation Ltd.

PROFESSIONAL

44 Lawyers 44

HON G N. GORDON, K.C.
Law Office, 395-397 George Street. Telephone 3577 Money to Loan.

W R PHILP — Barrister, Solicitor. Notary Public. 385 Water Street Telephone 8412.

JOHN A. BRADSHAW — Barrister and Solicitor. 360 Water. Telephone 9884

ELLIOTT & CHANDLER — Barristers etc Money to Loan Offices, Kresge Building. Telephone 6675 L. Elliott K.C., M.P.P R. J. Chandler, B.A.

W. B. GORDON
Barrister, Solicitor
395 George Street.
Telephone 3577

PECK, KERR, McELDERRY & BORBRIDGE—Barristers, Solicitors. Money to Loan. Offices, 415-417 Water Street Telephone 4681. E. A. Peck, K.C F. D. Kerr, K.C., V. J. McElderry K.C., E. F. Borbridge, B.A.

JACOB LOW—Barrister, etc. Mortgage Loans. 219 Hunter Street W. Telephone 7423. Nights 6214.

Chiropractors

CHANGE OF ADDRESS: MOVED FROM 219 Simcoe Street to Suites 19 and 20, Kresge Building. C. M. Lawrence.

GEORGE T. SHARPE, D. C. CHIROpractor; Electro Therapist. 177 Charlotte (opposite Loblaw's). 9010.

M. C. GOODWIN, CHIROPRACTOR and Physiotherapist, 108 Barrie Building, 312 George. Telephone 8795 and 5865.

NOTICE

Notice to Creditors

IN THE ESTATE OF KATHLEEN GIFFEN.

All Persons having CLAIMS against the Estate of KATHLEEN GIFFEN, late of the City of Peterborough, Widow, Deceased, who died on or about the 8th day of February, 1941, are hereby notified to send in to the undersigned Personal Representatives of the said Deceased on or before the 15th Day of April, 1941, full particulars of their Claims. Immediately after the said date the said Personal Representatives will distribute the Assets of the said Deceased, having regard only to Claims of which they shall then have notice to the exclusion of all others, and they will not be liable to any person of whose Claim they shall not then have notice for the Assets so distributed or any part thereof.

DATED at Peterborough this 10th Day of March, 1941.
NATIONAL TRUST COMPANY, LIMITED and WALDO GIFFEN,
c/o National Trust Company Limited, 20 King Street East, Toronto, Ontario, Executors,
By ELLIOTT & CHANDLER,
Their Solicitors herein.

Notice to Creditors

IN THE ESTATE OF GEORGE STEVENS.

All Persons having CLAIMS against the Estate of GEORGE STEVENS, late of the City of Peterborough, Dealer in Ashes and Fertilizer, who died on July 15th, 1940, are hereby notified to send to the undersigned Solicitors for the Administratrix of the said Estate before March 25th next, their names and addresses, together with particulars of their Claims, duly verified by declaration, after which date the Estate will be distributed having regard only to the Claims then filed.

DATED at Peterborough, this 15th Day of February, 1941.
ELLIOTT & CHANDLER,
Kresge Building, Peterborough.

AUCTION SALES

IMPORTANT AUCTION SALE—MILES' Auction Room, 211 Hunter, Wednesday, March 12: 30 Linen Hand Towels, 35 Pillow Cases, 7 Bedspreads, 6 Wool Blankets, 15 Cushions, Pillows, 7 Quilts, 1 Imported Down Comforter, cost $45; Cedar Chest, Radio—all above like new. Beds, Dressers, Chairs, Stoves, Breakfast Suite, Tables, Buffet, Cupboards, Floor Covering.

Curling Notes

By HERB MARTIN

Just a few more entries and we will have our full quota for the Canada Packers Bonspiel, to be held tomorrow at our curling club. With rinks coming from clubs all over Ontario this 'spiel looks to be tops for the year.

Late yesterday afternoon, E. T. Ellis from High Park, Toronto, phoned his entry in, as did the veteran, Fred Smith, Campbellford.

We doubt if we have ever had a better representation than we anticipate in tomorrow's 'spiel.

We would ask, particularly our local curlers, please be on time and co-operate with the committee. One late rink throws the whole system out of kilter. The first draw is at 9 a.m.

A rink from our ladies' club leaves this afternoon for Kingston to play, to-morrow, in a bonspiel sponsored by the ladies of the Kingston Curling Club.

We will watch with interest the progress of this rink; some of them playing on artificial ice for the first time. The personnel of the rink is: Mrs. H. Dulmage, Miss L. Lyle, Miss M. Patterson and Mrs. Dr. J. Green.

There was no curling last night, but we expect everything will be O.K. for to-morrow morning.

It Is No Cinch Picking The Best Rookie

By SYDNEY GRUSON
(Canadian Press Staff Writer.)

TORONTO, March 11—(CP).—The National Hockey League gardens are full of rookie plants this season and the question of which has bloomed best is being decided now by the sports writers who pick the winner of the Calder Trophy for the season's best rookie.

When Montreal Canadiens, New York Americans and Chicago Black Hawks kept the emphasis on youth, they imported a flock of junior and senior amateurs, sprinkled them with some minor-league stars and sent them out against the N.H.L.'s best veterans. It is a tribute to the ivory hunters that most of the early-season rookies are still around.

Only those with no previous N.H.L. experience whatsoever are eligible for the Calder Trophy, won last season by Kilby MacDonald who patrols right wing for New York Rangers. It was a fairly dried-out voting race, Toronto's Walter Stanowski being the only one to give MacDonald a run for the honor.

They All Have 'Em.

But there is no chance of a walk-away in the fast-closing season of 1940-41. There is hardly a post in any National League rink which hasn't at least one promising rookie.

There were few who gave Detroit Wings much chance to stay out of the second division during the pre-season calculations. But the Red Wings spurted instead into the lead and have been hanging around since. The reason for this, everyone agrees, lies mostly with young Johnny Mowers.

Mowers is the goalkeeper Manager Jack Adams picked to succeed Tiny Thompson when the veteran decided to retire. His brilliant work cannot fail to recall the first-year play of Boston's Frank Brimsek, who replaced Thompson in the Boston nets and won the Calder Trophy in 1939.

Early in the season it became apparent that Mowers would make a strong bid for the rookie award. But he has not had things altogether his own way. From the Canadien camp at St. Hyacinthe last Fall came word to watch Johnny Quilty, and Mowers' admirers have been watching him with growing fear.

Other Candidates.

Quilty, a big 20-year-old from Ottawa, has centred Canadiens' best line between Toe Blake at left wing and Joe Benoit, another rookie who has earned some consideration. As he hit his top stride in mid-season, Quilty raced into the circle of leading scorers and provided Canadiens with the punch Blake had been expected to deliver, but hadn't.

Canadiens have other candidates besides Benoit and Quilty. Big Ken Reardon has made a good fish of things on the Montreal team's defence and Elmer Lach, the speed-ball winger, was no drag on the team at any time.

Norm Larsen, the former Moose Jaw amateur, turned out to be the best of the Americans' newcomers along with Pete Slobodian, from Regina. Dave MacKay, Art Mcriucci, Max Bentley and Sam Lo Presti all proved their worth in their first season with Chicago Black Hawks.

It has been a good season for rookies. It will be a good rookie who wins the trophy.

Natives have been granted permission to sit on school boards in Northern Rhodesia.

BULLETIN BOARD

IMPORTANT CALLS

Police	3535
Fire Dept.	5711
Nicholls Hospital	4691
St. Joseph's Hospital	3561
Examiner	4641

SALLY'S SALLIES

Registered U. S. Patent Office

Before you can marry on a shoestring you have to find a girl who's willing to string along with you.

DAILY CROSSWORD

Yesterday's Answer

ACROSS
1. Tea
4. Over (poet.)
7. Explosive sound
8. Suppose
10. Picture border
11. Masculine name
13. To cut off
14. Devoured
15. Bitter
18. Markets
20. A polled animal
21. Kind of linen tape
22. Letter S
23. Pale
25. Clique
26. Fetish
27. Donkey
30. Male sheep
31. Alcoholic liquor
34. Valued
36. Custom
38. Prophetic signs
39. Satellite of earth (pl.)
40. Prosecute judicially
41. Kindled
42. Weird
45. Legislatures
47. Raise, as a tax
48. Land measure
49. Color
50. Egyptian god

DOWN
1. Places of worship
2. Buzz
3. Grow old
4. Poem
5. Snake-like fish
6. Comments
7. Spring flower
9. Spirit
10. Blaze
12. To set again
16. Music note
17. Pet expressions
18. Least quantity
19. Indefinite article
24. Sleeveless garment
27. Ascended
28. Masculine name
29. Guided
31. Jailers
32. Light
33. Sets of boxes
35. Half an em
37. Therefore
43. Kind of vine
44. Sight organ
45. Flatfish
46. Frozen water

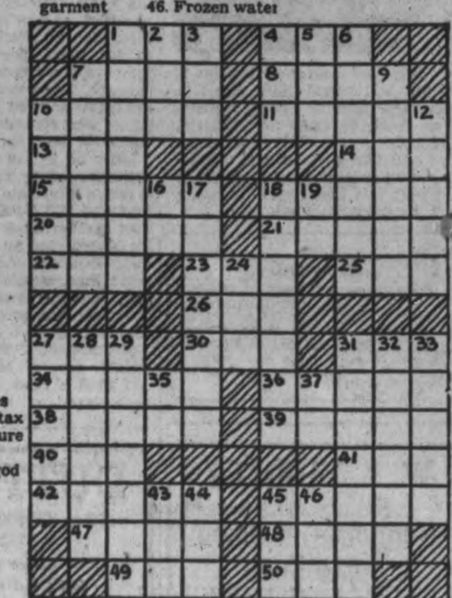

Distributed by King Features Syndicate, Inc. 3-11

It's Coming! Big News For Classified Advertisers! Watch For Dates!

ROOM AND BOARD —By Gene Ahern

LI'L ABNER —By Al Capp

HENRY —By Carl Anderson

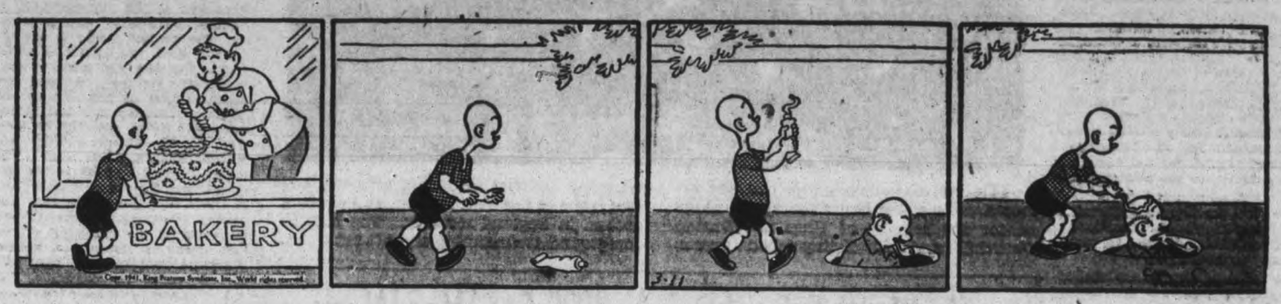

SCOTT'S SCRAP BOOK —By R. J. Scott

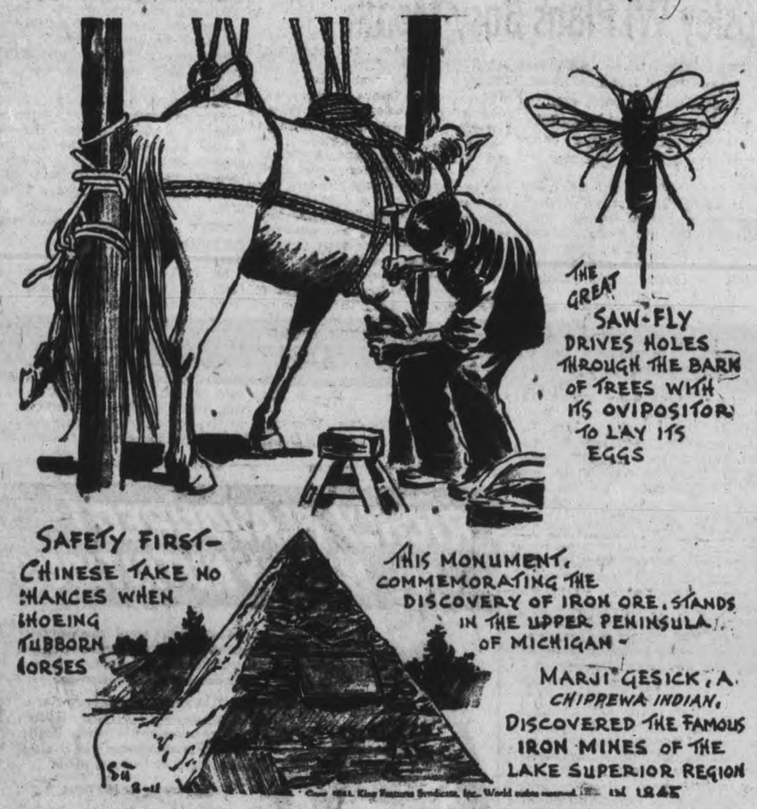

DONALD DUCK —By Walt Disney

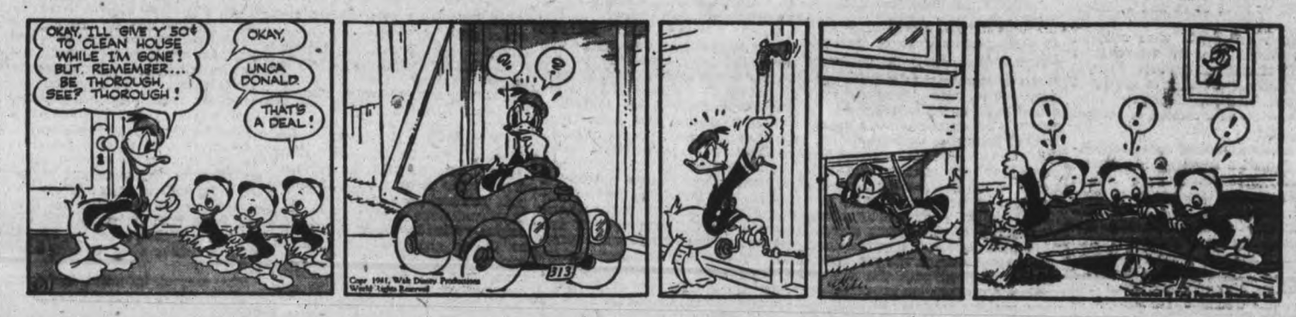

BLONDIE —By Chic Young

MUGGS AND SKEE —By Wally Bishop

BRICK BRADFORD —By William Ritt and Clarence Gray

TILLIE THE TOILER —By Russ Westover

Home Service

Your Dreams May Tell Secrets About Yourself

Should He Ignore His Dream?

"Lucky that was just a dream," he thinks, "or I'd lose my job."

But he's wrong. No dream is "ju . a dream." Often it reveals something in yourself that you never knew—and perhaps should know.

You, too, may have dreamed that you FORGOT to go to work. You looked at the clock and it said 5 p.m.! That dream, coming from th secret storehouse of your mind, may mean that you're trying to evade some responsibility. Or you fear that inefficiency (in life itself) is c sing you to fail.

Another time you dream of pricing a hat finding it costs a thousan dollars. Think! Maybe you're about to take some rash step; your better judgment is warning you "The price is too high!"

Dreams, you see, can really help when you take them to heart. You m. dream of stains, inkspots, because you're feeling guilty about something. Thinking out what it is might relieve you greatly.

Instead of lightly dismissing these dreams, use them to help solve your problems. Our 32-page booklet gives the scientific explanations for several dreams — flying, falling off a cliff, running from wild animals and other typical dream situations. Tells why some dreams are "prophetic."

S... ... stamps for your c... of THE MEANING OF DREAMS to the Examiner, Home Service, Peterborough. Be sure to write plainly your NAME, ADDRESS, and the NAME of booklet.

BARCLAY ON BRIDGE

WRITTEN FOR THE EXAMINER
By SHEPARD BARCLAY
"The Authority on Authorities"

NOT A HERO'S PLAY

USUALLY a squeeze play is reported as the exploit of a heroic player who used it to make his contract or perhaps gain an extra trick. But the principles of the squeeze or any other play are just as valuable in keeping yourself from being beaten an undue number of tricks on a contract you cannot make.

	♠ K 4 3 ♥ K Q J 6 2 ♦ A 4 3 2 ♣ 4	
♠ 9 6 ♥ 10 9 8 7 3 ♦ Q 10 9 8 ♣ 10 7	W E N S	♠ Q J 10 8 5 ♥ None ♦ J 7 ♣ Q J 9 8 5 3
	♠ A 7 2 ♥ A 5 4 ♦ K 6 5 ♣ A K 6 2	

(Dealer: South. Both sides vulnerable.)

South	West	North	East
1 ♦	Pass	2 ♥	3 ♣
4 ♣	Pass	4 ♦	Pass
4 ♥	Pass	5 ♥	Pass
6 ♥	Dbl	Pass	Pass
6 NT Rdbl	Dbl	Pass	Pass

East would have made a sound double of the 6-No Trumps if West had not made his unsound one. After West led his club 10 to the A and South led a heart to the K, the declarer regretted the whole thing, especially his own over-optimistic redouble, since East discarded a club on the trick. He could limit his losses to down one if the diamonds would break. So he played a diamond and ducked it, East winning with the J.

When the club Q came back to the K, North throwing off a spade, he played his two diamond tops, but they left West with a winner here, as East discarded another club. To build a squeeze now for down one, the declarer deliberately gave up a diamond to West, discarding a club from his own hand. West had nothing to return but a heart. So three hearts were run in the dummy, the last squeezing East between the black suits. At that stage, besides the heart J-6, North held the spade K-4 and South the spade A-7-2 and club 6.

East's four cards at that time were his top three spades and club J. If he threw the latter, South would throw a spade, then take two spades and a club. So he tossed a spade. Thereupon declarer cashed the spade K, spade A and spade 7, limiting his loss to one down.

• • •

Tomorrow's Problem

	♠ K 6 5 2 ♥ 7 4 3 ♦ 5 4 ♣ 9 6 4 2	
♠ Q J 3 ♥ 9 6 2 ♦ Q 10 8 7 ♣ Q J 3	W E N S	♠ 10 9 8 7 ♥ Q J 10 8 ♦ 3 ♣ A K 10 8
	♠ A 4 ♥ A K 5 ♦ A K J 9 6 2 ♣ 7 5	

(Dealer: East. Neither side vulnerable.)

If West, who had doubled the contract, leads the Q of the club suit which East had bid, how should South play for his 3-Diamonds?

Distributed by King Features Syndicate, Inc.

Bonarlaw News

Pte. Dave Wellman of Ottawa spent the week-end at his home here.

Mr. W. S. Stiles spent a few days in Toronto last week.

A number of the ladies of Springbrook Women's Institute met at the home of Mrs. Lindsay Mumby and packed 13 boxes for the Rawdon boys overseas.

Mr. and Mrs. Hughes Jones and Miss Marjorie Brown spent the week-end in Peterborough.

Mr. Louis Green of Marmora is spending this week at Mr. A. Burkitt's.

Mr. Barnard of the Veterans' Guard, Kingston, is home on leave. This is the third war for Mr. Barnard, and all admire him for his loyalty to king and country.

Havelock Area Red Cross Real Producers

HAVELOCK, March 11 (ENS)—The Havelock Belmont Red Cross Society met in the Council Chamber on Monday afternoon at 2.30 o'clock, with an attendance of 37 and Mrs. A. McLauchlin presiding. A very busy afternoon was spent in quilting and labelling goods ready for shipping, the surgical department and the cutting committee accomplishing a great deal of work during the afternoon.

The members were informed that donations are still being sent in. A quilt top was donated by Mrs. L. Sweeney and quilt patches by Mrs. George Wiggins. Mrs. Diaper donated several pairs of socks, along with her monthly donation of money. Mrs. Willard Ashby brought in a parcel of goods sent by the Red Cross workers of Belmont, containing five beautiful quilts all ready for shipping, nine pairs of children's flannelette bloomers and three pairs of pyjamas. A hearty vote of thanks was extended for all these lovely gifts and Mrs. Ashby was asked to convey thanks to the Belmont ladies.

The quota for 32 pair of rifle mitts and 10 pair of pyjamas, asked for by the Head Office in Toronto, is packed ready to be shipped.

The following articles are labelled and packed ready for this week's shipment: 2 hospital wraps, 4 pairs of gloves, 1 long scarf, 8 helmets, 10 pairs of navy socks, 1/1 pairs of mitts, 2 pairs of knee caps, 4 pairs of wristlets, 60 pairs of socks and 2 sleeveless sweaters.

Letters of thanks were received from Toronto, for the following: 1 carton of surgical dressing, 25 suits of pyjamas, 36 pairs of socks, 4 sweaters, 6 helmets, 24 pairs of mitts and gloves and 2 cartons of refugee clothing.

Mrs. Robert Jones, social convenor, reported a meeting of the committee held on Saturday afternoon in the Council Chamber, with Mrs. T. P. Lancaster, Mrs. D. J. Holdcroft, Mrs. G. Rutherford, Miss Edna Haig and Miss Margaret Jones present. At this meeting it was decided to hold "An Amateur Night," on Friday, April 4, in the Town Hall with an admission charge of 25 cents for adults.

Eric Anderson of Port McNichol spent Sunday with his wife and little daughter, Mary Louise.

Mr. and Mrs. Lawrence Brown and baby son Bobby of Stirling spent Sunday with Mrs. Robert Jones.

Mrs. Charles Couch is in Toronto this week attending the Skating Carnival.

Mrs. Wright is in Montreal this week the guests of her two sons.

Pte. Kenneth Hill and Pte. Percy Hill of Camp Borden spent the week-end with their parents.

Don Anderson of Sulphide spent Friday with his mother, Mrs. Annie Anderson.

Capt. T. W. Quinn of Ottawa is spending his two weeks' furlough with his wife and children.

Don Miller and Jim Covert spent the week-end with friends in St. Catharines.

Paul Voyer of Peterborough spent the week-end with his parents, Mr. and Mrs. Frank Voyer.

Mrs. Eric Anderson and daughter Louise left Sunday to spend a week with Mr. and Mrs. George Aboud of Marmora.

Mrs. Ross Brown spent a few days last week with friends in Kingston.

Harold Hunter of Peterborough spent the week-end with his mother, Mrs. Hunter.

Corporal Cosgrave of Ottawa spent the week-end with his wife and family.

Alex Poste of Peterborough spent the week-end with his parents, Mr. and Mrs. Max Poste.

WITH ACUTE HEARING

NEW YORK—(CP).—Alec Templeton, blind English pianist, is working out a plan with U.S. defence officials for training of blind men and women to detect approach of enemy aircraft.

New cars became so scarce in England recently that even millionaires could not buy them.

British Tanks Stage Thrilling Sham Battle

This realistic sham battle between armored units of the British army was staged for the benefit of Premier Winston Churchill and his distinguished guests, Genera's Sikorski, of Poland's forces, and De Gaulle of the Free French, at a proving ground in England recently. The men in foreground are manning an anti-tank gun.

Campbellford School Raises $200 For War Work

CAMPBELLFORD, March 11. — (ENS)—Capacity audiences greeted all three performances of the concert presented here by Public School pupils to raise money for war purposes. The entire proceeds estimated to be in the neighborhood of $200 will be turned over to organizations doing war work here.

Principal C. S. Haig explained the concert was the result of the decision reached at a teacher's convention that every school should play its part in the war effort by raising a minimum of ten dollars a room. The enthusiastic endorsement local citizens had given in the present instance combined with the support accorded previous undertakings of the school pupils would, he said, put them well above their objective.

Principal Haig expressed his thanks to the pupils who had cooperated. Also coming in for their well-deserved share of tribute were members of the teaching staff who had shouldered the entire responsibility of arranging, directing, and designing costumes and scenery. The stage scenery itself was made by W. Henson.

The program was divided into two part, an operetta, "Between the Book Ends" in whach various characters of childhood fairy tales appeared in costume to either sing, dance or enact the mythical roll; and "Canada on Parade" a series of choruses and tableau of national character in tribute to the various arms of Canada's fighting forces.

As the curtain opened for the operetta the stage was darkened to create the illusion of time and passage from the world of reality to the world of dreams and fancy. At one side of the stage stood two little girls in period costumes (Colleen Rowe and Kathryn Fox) representing the book-ends. Miss Helen Partridge stood at the centre of the stage to outlines the story while a chorus sang softly off stage to the accompaniment of piano music by Misses G. Stephen and Dorothy Henson. Each character was ushered from the books by the Herald (David MacEachern) after the two little book-ends had done a dance number. First came the Dutch Twins (Doris Hendricks and Shirley Perreault) who were costumed in blue dresses and white aprons and bonnets. Next was Alice in Wonderland (Margaret Rutledge) and the Caterpillar (Jack Gummo) who gave a brief dialogue from the story by Lewis Carrol. An interpretation of a dance done by the rag doll, Raggedy Ann, won the audience for Barbara Greig with her well-timed falls and carefully rehearsed movements. Faye Thomlison as Mother Goose complete with full skirted black dress and high-pointed hat ushered in the Three Blind Mice (Percy Bartley, Jimmy Carruthers, Billy Hay) who amused the audience with their tail-holding antics while Mother Goose sang.

Ronald Dooher and Jeanette Stuart as Jack and Jill enacted the proverbial story about the pail of water while a chorus sang the song. Old King Cole, obesse and smiling was Bobby Bennett and Mary and her Little Lamb were Joyce Dunk and Bobby Vessey. Organdy frocked Joan Bale was "Mistress Mary" (how does your garden grow) and at her summons came a troop of flowers and fairies the former representing daisies and daffodils wore colorful petal dresses of pink and yellow and the latter equally effective with net being being used to advantage over bright colored skirts. June Ames, Lois Ferrill, Marilyn Hopping, Nan Ingram, Barbara Loucks, Carole McArthur, Joan McInroy, Patsy Redden were the flowers and Margaret Flint, Betty Johnson, Barabara Lankin, Marion Maxwell, Ellen Messenger, Helen Weston were the fairies. Tom Sawyer and Huckleberry Finn (Alec. Johnson and Don Rogers (immortal heroes of youth entered swinging the proverbial dead cat and talking of warts and skunk oil after which a group of tin soldiers did a drill with mechanical movement. In this were Dermont Booth, Ronald Chapman, Tommy Fox, Donny Kerr, Grant MacColl, Dick Nesbitt, Teddy Sanders, Billy Scott.

Second Act

The second half of the program opened with a chorus of boys and girls singing "I Am A Canadian" while Keith Sutton representing the Boy Scouts and Shirley Burgiss of the Girl Guides walked across the stage each carrying a flag. Girls in the chorus wore blue blazers and white skirts or dresses. They included Evelyn Bailey, Doris Bertrand, Shirley Burgis, Lois Carruthers, Betty Dunk, Dorothy Grieg, Joan Haig, Muriel Osborne, Gaynel Petherick, Barbara Rowe, Beryl Spencer and the boys, Raymond Dunk, Teddy Dunk, Jack Ellis, Alec. Johnson, Arthur LaBrash, Billie Nesbitt, Ronald Pryke, Arthur Sanders. After these came a group of girls soldiers in navy slacks, red capes and stove pipe hats joined in singing "Wish Me Luck" with Donna Owens giving a very effective solo rendition of "There's Something About a Soldier." The chorus included Gloria Anderson, Yvonne Beatty, Elaine Carlaw, Georgie DeCarrol, Frances Hendy, Bernice McMullen, Donna Owens and Betty Scott. Boy soldiers in forage caps and summer drill were Bob Tweedie, Ken Messenger, Laurie Nesbitt, Alan Taylor, Glenn Nelson, Ronald Hay. As a prelude to the men of the navy Keith Gummo, Eddie Sutton, Pat Glenn, Jack Bartley, who were next to join the tableau, Gloria Anderson sang "All the Nice Girls Love a Sailor," and Rhea and Rheta Patrick did a hornpipe dance which was one of the highlights of this part of the program. Last group to join the others on the stage were the airmen, Ronald Reynolds, Jim Bell, Eddie Knox, Kenneth Campbell. Other members of the staff who assisted in the production were Miss Hazel Atkinson, Mr. Harold Dunk, Misses G. Irwin, A. Martin, H. Thomas, H. Wright, and Mrs. C. Stephens.

Hastings Council Appoints M.O.H.

HASTINGS, March 11—(ENS). — The regular meeting of the Hastings Council was held on Friday evening, in the council chamber, with Reeve L. E. Kelley in the chair and Councillors S. Stevenson, Iden Bonds, C. Lynch and William McEachnie present.

The following accounts were read and ordered paid:

William Wellman, salary, $18; Mrs. Boyle, salary, $8.33; George Lynch, salary, $7; Bell Telephone, constable, $2.05; fire chief, $2.05; town hall, $2.47. From General account to relief, $50; John McMillan, cutting wood, 65c; Dept. of Health, $7.33; Mrs. Boyle, fires, Red Cross, $2.50; H. M. Fowlds, fire dept., $16; S. Linton, streets, $1.50; Municipal World, $7.12; Village of Hastings, constable's uniform, $47.20; Counties Treasurer, $24.50; F. Dodd, fire, $1; Mrs. Boyle, 3 fires, $3; W. West, streets, $2.10; Ted Lemoire, streets, $8.40; J. L. Doherty, insurance policy, $100; D. Noonan, sanding and snow, $16; C. Radford, $1; Iden Bonds, Jr., $1; George Bonds, $1; F. Dodd, $1. Total, $233.32.

It was moved by Councillors Lynch and Bonds that the public liability and property damage policy for the village be renewed with J. L. Doherty, the premium to be $100.

Moved by Lynch and Stevenson, that the insurance policy on weigh scales be not renewed. Carried.

Moved by McEachnie and Bonds, that Dr. W. N. Campbell be appointed medical health officer during the absence of Dr. J. A. MacDonald, who is on active service. The appointment and contract for the M.O.H. be the same as for Dr. J. A. MacDonald. Carried.

Moved by Stevenson and Bonds, that the collector's time be extended to the next regular meeting. Carried.

Moved by Bonds and Stevenson that $50 be transferred from the general account to relief account. Carried.

LINDSAY

$156 Fine Levied In Fenelon Liquor Raid

LINDSAY, March 11—(ENS). — Henry Webster of Fenelon Falls was on Monday fined $156.75 in police court for having liquor illegally. His residence was declared a public place, and the court also ordered the confiscation of the liquor seized. This case arose out of a visit made recently to the home of the accused by Provincial Officers Taylor and McBrien. They found 141 bottles of beer, 7 quarts of wine, 42 empties besides a large number of empty pint liquor bottles. While the police were making a search a truck driver was helping himself to a bottle of beer on the premises. According to the circumstances as outlined by Country Crown Attorney, the accused stated to the officers: "Well, you got me—I would like if the case was made as easy as possible for me." Accused also admitted that he had sold an odd bottle to customers and that he had purchased seven cases of the beer from a brewery representative, but refused to divulge his name. The County Crown Attorney further stated that the reason the Provincial Police figured in the case was because of complaints received and also because the municipal officer had apparently taken no action. Previous convictions had been registered against the accused.

A. T. Lacey, counsel for the accused, informed the court that his client was a man in his 68th year. He could not ask the accused to "squeal" on the brewery representative from whom he purchased the beer. Furthermore, he declared, the accused did not know that beer and wine was classified as liquor and that he felt it was quite proper for him to have it in his possession. Accused, Mr. Lacey said, was suffering from a weak heart and was on a diet prescribed by his physician.

County Crown Attorney described the sale of beer by brewery representatives as "infamous and irregular." He did not want to see the accused go back to Fenelon Falls and boast that he refused to give the name of the brewery representative and make a big fellow of himself.

The accused informed the court that he did not know the agent's name.

Mr. Lacey stated that the practice of sale by brewery agents was a regular practice.

"Yes," remarked County Crown Attorney Anderson, "but it is irregular and contrary to law."

Emily Township Is Free Of Debt

OMEMEE, March 11—(ENS). — The Emily Muncipal Council met in the Farmers' Club Rooms, Omemee, with members all present. W. J. Patrick, reeve, in the chair.

Mr. D. M. O'Leary presented the auditors' report and on motion of Fee and Wilson the clerk was instructed to procure the usual number of printed copies for distribution.

A perusal of the auditors' report shows that in January last the last telephone debenture was due, and as this has since been paid there is, therefore, no debenture debt now on any portion of the Township of Emily for any purpose.

On motion, the road accounts as presented by Walter Herlihey, road superintendent, were approved and ordered paid by the treasurer. Amount $67.00. By-law No. 700 amending by-law No. 690 and increasing the salary of the road superintendent from 38 cents an hour to 43 cents, was introduced, given its several readings, and passed.

Payments:— Provincial Treasurer for insulin, $7.86; S. J. Mackey, 15c; H. L. Jackson, auditing and postage, $10.47; D. M. O'Leary, auditing and postage, $10.25; J. A. Harrington, medicine for indigent, $5; W. J. Patrick, railway fare for indigent, $5; Thomas Morrisey, salary, $10; V. Fee, $10; W. D. Wilson, $10; T. H. Laidley, stamps, 99c; M. D. Earl, relief, $12; George O'Donnell, relief, $18; Pat Perdue, wood, relief, $7; S.S. No. 3, $75; No. 4, $300; No. 6, $100; No. 7, $70; No. 12, $150.

On motion, council adjourned to meet on Tuesday, April 1.

U.S. And Canadian Diplomats Honored

Jay P. Moffat, LEFT, and Leighton G. McCarthy meet in Toronto to receive honorary LL.D. degrees from the University of Toronto and exchange a hearty handshake. Mr. Moffat is the American Minister to Canada. Mr. McCarthy, noted Canadian business executive and philanthropist, is the newly-named Canadian Minister to United States.

Apsley WI Plans Busy Month

APSLEY, March 11 — (ENS). — Mrs. Howard Reid, Apsley House, was hostess on Thursday evening for the meeting of the Apsley Women's Institute. Nine members were present, Mrs. C. Smith, president, in charge.

The treasurer's report was very encourging, $37 being on hand. Over $5 was made at three parties, which will go toward the electric wiring to light the library. Librarians were appointed for March and two or three euchre parties were arranged for the next three Saturday nights. Mrs. Bob Tucker, secretary, gave a short talk on what the Federated Institutes were doing in war work, mentioning the mobile kitchen which has been purchased for that work.

Two quilt blocks were brought to the meeting and all members promised to make blocks. Mrs. C. Smith and Mrs. W. Lean to put them together and the quilt, when finished, is to be donated to the Apsley War Service Club. The roll call for this month was, "A Housecleaning Did ja Know?"

A library board was formed of four members. This board is to transact all business etc. After the business session three demonstrations under the committee for "home economics" were put on by Mrs. Roy Brown, who gave some interesting hints on how to polish furniture. Polishing a chair to demonstrate the polish she was using. She also give several ways of making home made polish for floor and furniture. The second demonstration was ironing a centre piece so it laid flat on the table when finished, was given by Mrs. Charles Smith. The third demonstration was given by Mrs. W. Lean on polishing silverware. She explained how different things will tarnishh silver, such as rubber or sulphur, etc. After her demonstration a bottle of silver polish was presented to each member by Mrs. Lean. A contest which comprised the three demonstrations was conducted by Mrs. Lean.

A short story with missing words to be filled in was entertaining the prize, which was a lovely silver bread tray, was won by Mrs. R. Tucker.

The women's day of prayer was observed by service held on Friday afternoon in the Apsley United church, both churches taking part. Mrs. Stuart Brown, Mrs. J. Downing Mrs. Don Newberry and Mrs. Stanley Windsor were leaders for the devotions. The organist was Miss M. Hales. Mrs. Cathcart gave an inspiring talk. Other members of the congregation read prayers and gave Bible readings.

Miss Mildred Hales spent Wednesday afternoon as the guest of her sister, Mrs. W. Lean.

Mrs. N. James Chandos was the guest on Thursday of Mrs. W. Hales.

Pte. E. Robertshaw of Ottawa, is visiting friends in the village.

Miss Daisy Pomeroy of Owenbrook, is the guest of Mrs. D. McColl this week.

Mrs. Stanley Windsor, Miss Audrey Windsor and Mrs. J. Downing visited Mrs. C. McColl on Thursday.

Mr. W. Lean Mr. N. Lean and Mr. Tom Lean are at Jack's Lake this week for the ice harvest.

Promising Young Canadians In Staff College

SOMEWHERE IN ENGLAND, March 11—(CP).—Officers at the Canadian junior war office college will graduate in the early spring to take staff positions in the Canadian Corps.

Taught to handle administrative and operational problems of units, brigade and division, these young majors, captains and subalterns are slated for key posts.

In the first six weeks, instruction was given in elementary staff work. Student officers studied methods of writing messages, orders and military appreciations, which would be part of their duties as staff captains or brigade majors.

The rest of the term is taken up with exercises and demonstrations in lecture rooms and with troops in the field, where theoretical knowledge is applied.

The course keeps the officers abreast of current campaigns and they study both British and enemy tactics. Senior British officers who fought in France last year gave students intimate insights into operations at that time of infantry battalions, brigades and general headquarters.

Maj.-Gen. P. J. Montague, senior officer at Canadian military headquarters and lectures were given by Lt.-Gen. A. G. L. McNaughton, corps commander, Maj.-Gen. Victor Odlum, 2nd Division commander and Maj.-Gen. G. R. Pearkes, 1st division commander.

Sir Neville Henderson, last British ambassador to Berlin, talked on "Germany and her leaders."

"Armored units have shown themselves to be the decisive striking troops and our officers are learning how it is done," said the commandant.

"We strive to avoid any spoon-feeding of knowledge to the students. They do their own work.—By exchange of ideas in syndicates and general lectures and by directive reading, we hope to produce competent new staff officers for our army."

BOYS AIR-MINDED

LONDON—(CP).—The air is very much in the mind of British boys, said Sir Alfred Pitchford, advocating, under military age enlistment in the "air scouts" scheme organized by the Boy Scouts' Association.

RICHLY FLAVOURED! HIGHLY NUTRITIOUS

● Baker's Cocoa is prepared from carefully selected cocoa beans. Prepared according to the famous Baker's recipe on the tin, it gives you extra richness and extra flavour.

SAVE NOW! The exceptionally low price of the big 1-lb. tin enables you to serve Baker's delicious cocoa often to the whole family. The children welcome it as an after-school treat or bedtime snack.

Quality Leader for 160 Years

BAKER'S BRAND COCOA

C101

CANADIAN DEPARTMENT STORES

C.D.S. Half-Day SPECIALS

STORE CLOSES AT 12.30 WEDNESDAY

WE MAKE IT WORTH WHILE TO SHOP IN THE MORNING

SHEET MUSIC
Words and music of popular ballads including Beautiful Dreamer; I Dream of Jeannie; I Love You Truly; My Task; Blue Danube Waltz; Ave Maria; and many others. Special each ..... 9 or 6 for .50
—Main Floor, C.D.S.

Men's Windbreakers
Clearing odds and ends of wind and rain-resisting cotton fabric windbreakers. Zipper front styles; fawn and blue in lot. Sizes 36 to 42. Special, each 3.10
—Main Floor, C.D.S.

Marquisette Curtains
Tailored style, in dotted design and plain cotton marquisette. Finished top and bottom with deep hem at side. Size about 37 ins. by 2¼ yds. Ivory only. Special, pair ..... .98
—Basement, C.D.S.

EXTRA SPECIAL!
White Flannelette
Width about 27 inches. Special, yard ..... .12
—Second Floor, C.D.S.

Rayon Undies
Women's and girls' rayon knit bloomers or panties. Some "seconds" in lot. Girls' sizes small and medium. Special, pair ..... .23
—Second Floor, C.D.S.

Dusting Mops
Heads of green or red and white cotton yarns. Complete with wood handle. Special, each ..... .39
—Basement, C.D.S.

CANADIAN DEPARTMENT STORES

Feels Like Different Person Since Syntona Built Her Up

Was Subject To Severe Nervous Disorders, Light-headed, Dizzy Spells and Headaches, Suffered With Stomach Pains, Gastritis and Acidity After Every Meal.

MRS. MARY CAGE

Nervousness and sleeplessness are among the most distressing of all symptoms of a rundown condition of the system. The causes are often so elusive that it is hard to get any one to understand that there is any real reason for complaint. To make matters more irksome, the sufferer must often listen to much useless advice from others who were never really sick in their whole lives, while some will even say that the those who have experienced this those who have exvperienced this condition know that it is very real, indeed. Syntona has proved to be a real blessing in many such cases. Here, for example, is the interesting experience of Mrs. Mary Cage, 5 Elgin Street, Hamilton:

"Four years ago I had a nervous breakdown and ever since that I was subject to such nervous spells that I didn't know what I would do. I couldn't get my proper sleep. I frequently felt lightheaded and dizzy and I was always having headaches. Although I would have hunger pains, the least bit of food I ate soured in my stomach and caused gas, cramps, and belching. More often I couldn't keep food on my stomach at all. My tongue was coated and my skin was rough and sallow.

"From the first bottle of Syntona, I didn't have a single one of those nervous or dizzy spells up to the present time. By the time I had taken seven bottles I was feeling like a new woman. I was able to eat regular meals, without all that stomach trouble. I slept well and my whose system was improved. It is certainly a great relief and I will be glad to have others know. Whenever I feel that trouble coming on again I will surely try Syntona first."

A special Syntona Representative will be located in Peterborough at Elliott's Drug Store. Make up your mind to go down and talk to him. Find out how Syntona can help you, too.—(Advt.)

St. Andrew's W.M.S. Study Bible Message

CAMPBELLFORD, March 11. — Mrs. P. B. Nelson's group was in charge of the program at the monthly meeting of St. Andrew's W.M.S. when a new feature was inaugurated. From the first chapter of their study book the group leader told the message the Bible had to offer in war time and linked this with the prophecy of Amos. To create interest among all those attending the meeting, discussion was then invited on the subject.

Assisting Mrs. Nelson with the program were Mrs. J. R. Battisby, Mrs. Fred Adamson, Mrs. A. Hay, Mrs. Raymond Free, Mrs. Henry Hay, Mrs. Andrew Milne, Miss Jessie Neill and Mrs. I. Walkinshaw.

During the business period, for which Mrs. Robert McCulloch, the president, presided, a summary of the business of the presbyterial officer for the year was discussed.

Forced Arbitration

SINGAPORE, March 11.—(CP)—Admiral Jean Decoux, governor-general of French Indo-China, informed the French consulate here by telegram that the "Thai-French conversations at Tokyo are proceeding without much success."

"We are proceeding not toward equitable mediation," he wired, "but toward forced arbitration."

Movies' Million-Dollar Kid Joins Army

Jackie Coogan, who once earned $4,000,000 in motion pictures, but doesn't have it now, and who wasn't even drafted yet, but wanted to be a soldier anyway, managed to get himself sworn into the U.S. army and happily caught a train for the camp at Monterey, Cal., and the private soldier's stipend of $21 a month. Virginia Langdon kisses Jackie Coogan good-by.

Tomorrow
FAIR; SOME COLDER.

Evening Examiner
Peterborough

Last Year
MAXIMUM 31 - MINIMUM —8

VOL. LXXXV. No. 60 PETERBOROUGH, WEDNESDAY, MARCH 12, 1941 ★★ PRICE THREE CENTS

ISTANBUL BOMBING, PLOT TO MAR TURKO-U.K. TIES

Italian Dead Litter Battlefield As Greek Lines Smash Six Fierce Albanian Drives

Only 187 Survive In One Fascist Battalion; Roman Captives Estimate Musso's Losses In Campaign At 130,000

ATHENS, March 12—(AP). — Italians using the biggest force they have thus far employed attacked at six different points in Albania yesterday after careful artillery preparation, but all thrusts were repulsed, Greek military dispatches said today.

Fascist blackshirt units stormed the Greek lines shouting "Avanti per Duce"—(forward for the leader).

One entire blackshirt battalion attacking yesterday afternoon was declared wiped out with the exception of 187 men taken as prisoners.

Captured Italians said one of the blackshirt units taking part in the operations was the "Bruno Mussolini" battalion, named for a son of Mussolini.

Greeks said they were able not only to throw the Fascists back, but to advance their own lines in the Tepeleni sector. (The Greeks have been attempting to take Tepeleni since December).

Royal Air Force headquarters announced that five Italian planes were downed and others severely damaged in a battle over the Central Albanian sector yesterday.

Italian troops and motor transports were again attacked on the Glava-Buzi road, but the pilots said they were unable to determine the results because of low clouds.

20 Officers Taken.

Greeks said Italian wounded were so numerous that stretcher-bearers were unable to clear the battlefield. Twenty Italian officers were listed among the prisoners.

In one Fascist battalion the Greeks said only 70 officers and 70 men survived out of a total of 738 men.

A Greek spokesman announced earlier that 450 more Italian prisoners had been taken in Albania, and said some of the captives estimated Italy's losses in the campaign at 130,000 men.

The new prisoners, including three senior officers, were taken in Greek counter attacks after an "intensive effort of great violence" by the Italians was "repulsed with considerable losses," the high command said.

The spokesman commented: "We did not yield an inch in yesterday's fighting. The mountains are covered with hundreds of dead and wounded."

(The reports did not specify where the fighting occurred, but dispatches from Yugoslavia said the Greeks gained with "recklessly successful" attacks in the Tepeleni and Lake Ochrid sectors).

Yugoslavs Bow To Axis Call

'New Magna Carta - Inspiring Act of Faith' Says Churchill Of U.S. Lease-Lend Bill

LONDON, March 12—(CP).—Prime Minister Churchill formally thanked the United States today for the lease and lend bill which he termed "a new Magna Carta . . . an inspiring act of faith."

To the House of Commons, Mr. Churchill solemnly read this statement:

"The lease and lend bill as the House is aware became law yesterday when it received immediately the signature of the President.

"I am sure the House would wish me to express on their behalf and on behalf of the nation our deep and respectful appreciation of this monument of generous and far-seeing statesmanship.

"The most powerful democracy has, in effect, declared in solemn statute that they will devote their overwhelming industrial and financial strength to ensuring the defeat of Nazism in order that nations, great and small, may live in security, tolerance and freedom.

"By so doing the Governmnt and people of the United States have in fact, written a new Magna Carta which not only has regard to the rights and laws upon which a healthy and advancing civilization can alone be erected but also proclaims by precept and example the duty of free men

NEW MAGNA CARTA

(Continued on Page 2, Column 2)

500,000 Hun Poised Facing Greece

Moscow Tips Turkey Not To Fear Reds If She Fights

BELGRADE, Mar. 12 — (AP). — Yugoslavia was reported in government circles to-night to have agreed "in principle" to sign the three-power military pact of Berlin, Rome and Tokyo.

BELGRADE, March 12—(AP).—Yugoslavia's quick capitulation to German demands that she join the Rome-Berlin-Tokyo alliance was forecast today as Hitler kept Greece and Turkey guessing by massing more than 500,000 troops on their northern frontiers.

As this nation's political and military leaders assembled for a rare emergency meeting of the Crown Council, neutral observers said Hitler might have his answer before nightfall.

Most of these sources agreed Yugoslavia, practically encircled by the Axis, would choose to sign and thereby open a new avenue for an expected Nazi thrust against Greece.

Turkey also was expected at any moment to give her reply to German overtures aimed at weaning her from Great Britain—but there were indications she might delay clarifying her position pending a move by Yugoslavia.

Advices from Ankara intimated the Turkish Premier, Refik Saydam, might postpone a scheduled speech before Parliament today. The speech had been awaited eagerly as a possible clue to his government's position in the swiftly-developing Balkan crisis.

Competent sources said Soviet Russia had promised Turkey she need fear nothing from the Red army, if Ankara elects to fight at Greece's side. But official circles remained silent on this aspect of the situation.

Huns All Set To Strike.

All reports from Bulgaria indicated the big German army concentrated along the Greek and Turkish frontiers was ready to go at any time.

Observers expressed belief a

NO RED THREAT

(Continued on Page 8, Column 3)

ELECTION FOR MANITOBA

WINNIPEG—(CP)—Premier John Bracken today announced a general election will be held in Manitoba Tuesday, April 27, with nomination day April 12.

Bombing Already?

Istanbul, Turkey, March 12 (AP)

MEMBERS of the British party which arrived here from Bulgaria yesterday said they were told by a Greek officer that German planes already had begun bombing Greek towns from Bulgarian bases.

The train bearing the party, including the staff of the British legation in Sofia, twice entered Greek territory en route to the Turkish frontier.

On one occasion, the train was delayed, it was said, and a Greek officer explained it had been compelled to halt because German planes were raiding the town of Dede Agach in Grecian Thrace.

Finger Points To Bulgars As Engineers

2nd Lot Of Explosives Found In Time, Hidden In Suitcase

ISTANBUL, March 12—(AP). — British quarters in Istanbul said today they considered a bombing attempt to assassinate George W. Rendel, British minister who left German-occupied Bulgaria, was plotted to "mar Turkish-British relations."

Four persons were killed and upwards of 20 were injured by explosion of the bomb last night in the lobby of the Pera Plaza Hotel, where the British diplomat had brought his party from Sofia by train only a few minutes before, Rendel escaped.

The British said that they believed the plot was engineered in Bulgaria and that the bomb was rigged to explode on Turkish soil.

The Turkish news agency said it had been established that two suitcases containing bombs were mixed with the luggage of the British party at the Sofia railroad station before the departure of Rendel's private train.

The agency said a police investigation disclosed that one of the suitcases was taken to the Pera Plaza with the rest of the British baggage, and the other was taken to another hotel nearby by a Briton who became suspicious of the bag's contents.

This man notified police, the agency said, and they opened the bag and found explosives.

Investigators who indicated they foresaw possible "serious diplomatic repercussions" from the bombing examined passengers on all trains, searched baggage compartments and closely questioned all persons wishing to leave Istanbul for Bulgaria.

Police said the dead were two Turkish detectives, a woman guest at the hotel, whose body was mangled so badly she could not be identified immediately, and a Miss Ellis, who was a strenographer in the British Legation in Sofia.

Mr. Rendel, who carried out the cutting of Britain's relations with Bulgaria last Wednesday, had gone to his room and was unhurt, although the force of the blast damaged the second and third floors of the big stone hotel, only a block from the United States consulate.

The diplomat's 20-year-old daughter, Anne, also escaped injury.

"As near as I could tell," she related, "the floor just blew up."

Survivors able to attend a conference shortly after midnight compared notes and told Turkish police and military authorities the bomb might have been concealed in one of

TURKS HUNT BALKAN
(Continued on Page 8, Column 6)

Nab One Of Three In Toronto Taxi Holdup

TORONTO, March 12 (CP) — Thomas Wilson, alias Martin, 29, was arrested and charged with holding up the National Taxi office on Victoria street, downtown Toronto, early today, a few minutes after three armed men robbed the place.

Police said they found a loaded .45 calibre automatic pistol of United States army issue and $316 in Wilson's pocket. The two other men escaped during police chase of Wilson who was captured by Constable William Martin who fired several shots in the air as he ran after the suspect

Police gave credit for the capture to Taxi office employees, Thomas Delane and Fred Sloan, who were in the place when the three armed men entered. After the intruders obtained the money and were in the act of leaving, a call came through on the switch-board from one of the company's drivers.

"Quick, call the police," Delane shouted. "We've been held up."

George McGregor, the driver, immediately started out in his car for the taxi office and on the way he picked up Constable Martin. As they approached the vicinity, three men were seen running.

Duce Loses Transport

London, March 12 (CP)

A "heavily-laden Italian troop transport" has been torpedoed and sunk by a British submarine, the Admiralty said last night.

The announcement did not disclose the scene, other than the Mediterranean. The transport was identified as "of the Sicilia class of 9,646 tons."

(Lloyd's shipping register lists a Sicilia of this tonnage, but makes no reference to a "class" of such vessels.)

RAF Pounds Kiel Rotterdam; Midlands Target

LONDON, March 12 (CP) — A large fire and heavy explosions resulted from a Royal Air Force attack last night on the Bremerhaven docks, near Kiel in Northwest Germany, and a daylight raid yesterday on an oil storage depot at Rotterdam, the Netherlands.

(Nazi sources in Berlin acknowledged that British planes had penetrated Germany but claimed they damaged only a number of houses in a north German town. The Nazis claimed the planes were "diverted" from military objectives by anti-aircraft fire.)

Rap at Midlands

LONDON, March 12 (CP)—German night raiders, back again in force, bombed the industrial Midlands and gave a city in northwestern England its heaviest sus-

R.A.F. POUND KIEL

(Continued on Page 2, Column 4)

Backing Hitler

Madrid, March 12 (AP)

FOREIGN MINISTER Ramon Serrano Suner asserted today no one should doubt "the unshakeable firmness" of Spain's "friendship with Germany." The two countries, he said, are struggling for a single cause — a new Europe.

Serrano Suner spoke at the opening of a German press exhibition. He said the struggle of Germany and Spain is for a common goal of a "more just Europe," one which would achieve "a geographical and moral fullness."

60 Cars A Day

Toronto, March 12 (CP)

WESTERN feed grain, on which the Dominion and provincial governments are paying the freight charges, is coming into Ontario at the rate of 60 cars per day, Agriculture Minister Dewan said today. Approximately half of the 3,300,000 bushels quota set for this province has been reached and Mr. Dewan estimated the full quota would be used up within the next few weeks.

When the policy was inaugurated in February, the deadline for bringing in the grain was set for July 15.

Under the plan, the governments each pay half the freight rate from Fort William to Ontario points. Mr. Dewan estimated the cost to the Ontario government would be some $135,000.

Buckingham Hit By Two Bombs

LONDON, March 12 (CP)—Three high explosive bombs fell recently in the grounds of Buckingham Palace, killing a policeman and knocking down part of a wall, the government disclosed today.

Incendiary bombs fell across the road from the palace, and three other explosives hit nearby.

A story of the rescue of a blue Persian cat from the ruins of a lodge on the palace grounds after the cat had been buried four days indicated that the bombs might have fallen in last Saturday night's attack on London, described as the heaviest in many weeks.

A policeman said six bombs fell in the vicinity of the palace, three of them striking outside the grounds.

Newsmen arriving at the palace about midnight, shortly after the bombing, found the air heavy with the smell of gunpowder.

The dark hulk of the building was rose-tinted by the glare of a fire in the distance.

Everything behind the high wall was quiet. A policeman on patrol duty pointed to a chalky spot in the road and said:

"There's where an incendiary hit. It lit up like all hell around here but we got it out quick."

Two of the bombs dropped recently landed in a courtyard at the palace. A third hit a lodge house,

BUCKINGHAM HIT

(Continued on Page 8, Column 2)

Let FDR Put Out One Convoy— Is Berlin Threat

BERLIN, Mar. 12 — (AP). — The German attitude toward the United States Aid-to-Britain Bill, a Nazi spokesman said to-day, may be summed up with the words:

"We are not surprised, but we are prepared for anything."

The spokesman declared: "Mr. Roosevelt is an unpredictable man. Let him send one convoy and...."

The sentence was left hanging.

The German radio declared: "The Lease-Lend Bill was rushed through the Congress merely to make a showing of honesty, whereas in reality the United States Government is intent only upon the speediest acquisition of a maximum number of British possessions."

"The United States will appear to help England all she can," the radio continued. "But in reality she will endeavor to induce Germany to agree to a negotiated peace. After the signing of such a negotiated peace the U.S.A. then hopes to take over the inheritance of the remains of the British Empire.

"However, the one big fly in the American ointment is the fact that Germany never will acquiesce to any negotiation proposals. Winners do not negotiate. They dictate, and the sooner the hypocritical American Government realizes this fact, the better off she will be."

2 Hog Bonus Plans

Toronto, March 31 (CP)

TWO methods by which the hog bonus could be paid were submitted to the Ontario Legislature's agriculture committee today by William Watson of the livestock branch of the provincial department of agriculture.

Watson said the farmer could submit his grading certificate to the department and receive in return his bonus or the packers could include the bonus in the price of the hog and then be reimbursed by the government.

The first method would entail considerable clerical work and a certain amount of delay in the farmer receiving his bonus. If the packers paid it direct to the farmer, this would tend to eliminate the practice of "flat" selling, a system by which the farmer does not always receive full value for his hog.

Roosevelt Urges Speed Passing 7 Billion Demand

WASHINGTON, March 12—(AP) —President Roosevelt sent to the United States Congress today a request for a $7,000,000,000 appropriation to carry out a "fixed policy of this Government to make for democracies every gun, plane and munition of war that we possibly can."

In a letter to Speaker Sam Rayburn, transmitting detailed estimates of the Budget Director for the $7,000,000,000 expenditure, Mr. Roosevelt said:

"I strongly urge the immediate enactment of this appropriation."

The President declared that America has felt that "it was imperative to the security of America that we encourage the democracies' heroic resistance to aggressions, by not only maintaining but also increasing the flow of material assistance from this country."

Therefore he said, Congress had enacted and he had signed the British Aid Bill.

The President's request for the biggest peace time appropriation bill in the history of the United States went to Congress less than 24 hours after he signed the bill into law and approved the first list of supplies to be shipped to Britain and to Greece.

The Various Categories

The appropriation estimate of the Budget Director broke the $7,000,000,000 down into various categories, of which the largest by far was $2,054,000,000 for "aircraft and aeronautical material, including engines, spart parts, and accessories."

Other categories were:

$1,343,000,000 for ordnance and ordnance stores, supplies, spare parts, and materials, including armor and ammunition and their components.

$1,350,000,000 for agricultural, in-

ROOSEVELT URGES
(Continued on Page 2, Column 2)

Saved 60 Poilus at St. Valery

Canuck Sailor Tells How Destroyer Silenced Hun Shore Fire

(Louis V. Hunter of the London Bureau of The Canadian Press has completed a trip on a Canadian destroyer on duty in the Atlantic. This is one of a series of stories he wrote on the men of Canada's Navy.)

By LOUIS V. HUNTER
(Canadian Press Staff Writer.)

Aboard a Canadian Destroyer in the North Atlantic, March 12 (CP) —Leading Seaman J. K. Murray ("the fellows call me Jake") left his Claresholm, Alta., home in 1937 to join the Royal Canadian Navy "because I figured I'd get around the world and have a pretty good time."

Jake, one of the tallest men in the R.C.N.—He's six feet five inches—has been under fire off the French coast and he's had a part in the rescue of survivors of merchantmen torpedoed in the North Atlantic.

Murray's ship, the destroyer St. Laurent, was the first of the Royal Canadian Navy to reach Britain after the outbreak of war. Since then he has been having a "pretty lively time."

"I'm sure we sank a submarine a little while before we reached port," the 227-pound schoolboy-seaman related. "It was just about dusk when we got 'wind' of her and some depth charges were dropped. It wasn't long before oil patches appeared on the surface and that's a sure sign we must have hit her."

Murray recalled then the part the destroyer played during the evacuation of troops from France after the collapse of the republic.

"We made three trips to France, to Le Havre, Fecamp and St. Valery," he said. "But it was only on the last trip, to St. Valery, that we found anyone to pick up. There were about 60 'poilus' on the beach and we brought them out to the ship in whalers. I don't think there were two men from the same regiment.

"During the operations, German shore batteries opened fire and we returned it with compliments. One of their guns was silenced. They

SAVED 90 POILUS

(Continued on Page 2, Column 4)

A Question For Bulgaria

Bomb Outrage Turns London Wrath On Sofia

LONDON March 12—(CP).—An authoritative source intimated today that Britain would ask Bulgaria whether she took precautions to safeguard the departure of British Minister George Rendel, some of those party were victims of a bomb explosion a few minutes after they arrived at Istanbul last night.

The United States Legation has taken over Britain's diplomatic affairs in Sofia, the Bulgarian capital. Dispatches from Istanbul said British officials believed the bomb was placed aboard their train when they left Sofia, cutting Britain's last diplomatic link with Bulgaria.)

This source said Mr. Rendel made sure before leaving Bulgaria that

A QUESTION

(Continued on Page 2, Column 4)

The Weather

The Examiner Barometer
Noon - - 29.38

Peterborough Temperatures
To-day:
Night low - 24
Noon - - 31
Yesterday:
Highest - - 26
Lowest - - 15
One Year Ago:
Highest - - 31
Lowest - - *3

*=Below zero

Weather Forecast:

Georgian Bay — Northerly winds; fair and a little colder to-night and Thursday. Friday: Fair and moderately cold.

Lower Lake Region — North-east to north winds; fair and moderatly cold to-night and Thursday. Friday: Fair and moderately cold.

Northern Ontario — Northerly winds; fair and a little colder to-night and Thursday.

Ottawa and Upper St. Lawrence Valleys — North-west winds; clearing; a little colder to-night. Thursday: Northerly winds; fair and moderately cold. Friday: Fair and moderately cold.

Kenora and Rainy River — Fair today and Thursday; cold to-night.

Western Provinces — Fair to-day and Thursday; colder in Manitoba, and becoming a little milder in Alberta and Saskatchewan.

Central Ontario Hogs Tops

Dewan Warns Against Packers' Move Bonus On Live Weight

TORONTO, March 12 — (CP). — Agriculture Minister P. M. Dewan told the Agriculture committee of the Ontario Legislature today that the small packers were seeking to have the bonus on hogs paid on liveweight. This he thought would be a retrograde step.

The Government plan is to pay $1 on hog carcases grading "A" and 50 cents on those grading "B-1." Some of the packers, he said, were Proctors of Brantford, and Moodies of St. Thomas.

William Watson of the Livestock branch of the Agriculture Department outlined the general situation as to swine in Canada. Last year 5,449,626 hogs were marketed in Canada—an increase of 47 per cent over the pervious year.

Western Canada marketed 2,651,264, an increase of 63.7 per cent over 1939 figures. Eastern Canada marketed 2,798,352, an increase of 34.1 per cent.

Explaining the contract with Great Britain, Mr. Watson said it called for 4,025,000 pounds of bacon, the equivalent of 70,000 hogs per week for export purposes. To meet this, along with the demand for domestic purposes Mr. Watson said 120,000 hogs would have to be marketed weekly.

"Already some concern is being expressed in some quarters whether this is possible," he said.

Mr. Watson said that if breeding is carried out as anticipated Canada should be able to meet the situation this year. But indications pointed to a long war and steps should be taken to meet the demand for years to come.

He said another problem was to maintain the quality of hogs so as to hold the export market after the war.

Mr. Watson said the hog produced in Central Ontario between Hastings and Middlesex Counties, for the most part graded A and B, but those coming from Eastern Ontario and the lower part of Western Ontario, including Essex, Kent, Elgin and Lambton, were of an inferior grade.

Overseas Costs Heaviest

Units Abroad Need 253 Million Says Ralston

OTTAWA, March 12 — (CP). — Breakdown of $866,574,659 estimated requirements for army purposes in 1941-42 was given in the Commons last night by Defence Minister Ralston.

The Minister said he would not go into detail of specific amounts for formations as this might disclose information which should be kept secret.

It was estimated Canadian formations and functions overseas would cost $253,108,174. Formations and functions to be sent overseas during the year would cost an estimated $180,189,435.

Other estimates were: Coast defence, guards and functions of an

OVERSEAS COST

(Continued on Page 2, Column 3)

White's Charges Rouse Ralston In Live Session

OTTAWA, March 12 (CP).—Members of the House of Commons today were in possession of an array of facts and figures on Canada's armed war effort, placed on the record by Defence Minister Ralston.

For nearly two hours yesterday afternoon and evening Col. Ralston told the story of Canada's expanding armed forces, described his experiences on his recent visit to England and expressed belief that recruits for the army would come forward as fast as ay were needed.

Plans for organizing forces and dispatching troops overseas as given by the Minister were an amplification of announcements already made, including those contained in Prime Minister Mackenzie King's radio broadcast early in February.

Wartime secrecy prevented the Minister giving numbers and times of embarkation, and he was unable to give details as to equipment. But he said arrangements for equipping the proposed armored division had been made on a basis satisfactory both to Britain and Canada.

White Hits Out.

A high spot of the afternoon sitting was provided by Capt. G. S. White (Con., Hastings-Peterborough) who, wearing the uniform of the reserve unit of which he is adjutant, made a general criticism of military training administration.

The Second Clash

The clash between Col. Ralston and Capt. White was their second. Last Summer the Conservative member, Adjutant of the 2nd Battalion of the Hastings and Prince Edward Regiment, complained of lack of equipment for the reserve army and was told by Col. Ralston that the active forces had to come first.

Capt. White got around to Justice Minister Lapointe after saying the soldiers in this war as in the last did not want any attention paid to political parties or political patronage. He expressed belief all shades of political opinion should be represented in the Government. Then, referring directly to Mr. Lapointe's opposition to National Government, he said:—

"I should like to say to the Minister of Justice that there are other parts of Canada besides Quebec. It is about time for the Dominion of Canada to realize that this country is no longer going to be governed by the dictates and whims of the Province of Quebec."

A few shouts of "shame" and some of "hear, hear" were heard as Capt. White took his seat. Hughes Cleaver (Lib. Halton) asked him if he thought he was helping the war effort by speaking as he had and Capt. White replied: "Absolutely." Mr. Cleaver asked Capt. White if he had forgotten Ontario voted as strongly against National government as did Quebec.

Supplies the Main Worry.

"The people of Canada are not concerned to-day with votes," Capt. White retorted. "They are concerned with bullets and machine guns, airplanes—and we have got very, very few"

Col Ralston said some people were never satisfied unless they were creating a difficulty instead of trying to create unity.

"My honorable friend (Capt. White) was a follower of a gentleman (Hon. R. J. Manion, fromer Conservative leader), who pledged that there would be no conscription in Canada," said Col. Ralston. "My friend was elected on that platform, yet to-day he rises and speaks about the province of Quebec leading this country.

"I say to my friend that this is unworthy of a member of this House and I submit it is unworthy of a gentleman who wears the king's uniform as he does at this moment.

"When he talks about party patronage I tell him he had better adduce some instances of that patronage in connection with this government's war effort before he talks about it."

It was one of the duties of an officer, the Minister went on, to see that the men under his command got reasonable consideration and were not incited to find fault with their lot.

Capt. White suggested that facilities set up for military training be used to prepare men for overseas service rather than home defence alone.

He said it was "tragic" that the fine facilities, skilled instructors and great cost was being applied solely to training men for home service.

"Only About 19 Days' Training."

He observed that men trained under the 30-day encampment system really had only about 19 days' actual training. That 90,000 men so far trained would have to start afresh if again called for training or service.

These men were supposed to be attached to reserve units at the close of their period in camp, but they were not paid nor provided with transportation. In one instance, out of 400 men attached to a reserve unit only six turned up for training. training period shortly to be initiated the men would soon forget what they learned unless they keep up their training.

Capt. White asked the Government why there was still a shortage of Bren gun, anti-gas and anti-tank equipment among active force units, while announcements were being made in Ottawa that production of these materials was up to or ahead of schedule.

Organization of Canada for war had been slow and inefficient in some regards, Capt. White said.

He concluded by saying that it was "beyond me how any Government with a general staff such as they profess to have at Ottawa, with full knowledge of what is going on overseas, could conceive of and put into execution such an utter farce of a training scheme."

He continued: "I say, why not face the facts right here in this House. Let us, as members of parliament show, for once a little backbone and admit that conscription of all manpower for service anywhere in the world is the only answer to the present situation.

Then, after claiming men in uniform were disconcontented because of "strong-arm" treatment in the issuance or military passes and the failure to provide them with free transportation while on leave, Capt. White mentioned the recently-an-

WHITE'S CHARGES
(Continued on Page 8, Column 2)

Rambling Reporters

DOUBLE ORDER

A little girl walked into the Examiner office on Tuesday evening and asked the young lady behind the counter about the insertion of an ad in the classified section. Upon being asked for the copy she would like in the ad, the little girl spoke rapidly, and without taking in breath.

"We want boarders and we want good clean boarders and we have a good boarding house. It's good and clean and the meals are good and we want boarders who will pay their board on time and you know better'n I do what should be said so you say it."

The ad was written, and on Wednesday morning the child's mother phoned to say that the 25c had meant to be payment for an ad that had appeared on Monday, but that she knew her daughter, and expected that those in the office had enjoyed the performance. When the little girl got home she told her mother "I think they were laughing at me down there, but I had to tell them so I could get the thing in right."

BIG MONEY PROPOSITION.

At the Collegiate Institute and Vocational Training School the sale of War Savings Stamps and Certificates proceeds merrily. To-day figures for the week ending Monday noon were released, and while not equalling the record mark of $975 for stamps set last week are nevertheless most encouraging. Sale of stamps alone amounted to $800, and sale of War Savings Certificates for cash totalled $350. Since the scheme to sell stamps at the Collegiate was started the students have disposed of more than $11,000 worth of the 25 cent stamps.

MORE ABOUT—

New Magna Carta

Continued from Page 1

and free nations wherever they may be to share the responsibility and burden of enforcing them.

"In the name of His Majesty's Government and speaking I am sure for Parliament and for the whole country and indeed in the name of all freedom-loving peoples I offer to the United States our gratitude for her inspiring act of faith."

The brief statement was interrupted at almost every sentence by cheering and at the conclusion the cheering was loud and continuous.

Although the floor of the meeting place was filled by members of Commons there were only eight men in the gallery—a United States army mission here to co-ordinate American-British air plans. They were in uniform.

MORE ABOUT—

Roosevelt Urges

Continued from Page 1

dustrial and other commodities and articles.

$362,000,000 for tanks, armored cars, automobiles, trucks and other automotive vehicles with spare parts and accessories.

$629,000,000 for vessels, ships, boats and other water craft, and equipage, supplies, materials, parts and accessories.

$230,000,00 for miscellaneous military equipment, supplies and materials.

$752,000,000 for facilities and equipment for the manufacture or production of defence articles, including the construction, acquisition, maintenance and operation of these facilities, and the acquisition of land for sites.

$200,000 for testing, inspecting, repairing, or otherwise putting in good working order any defence articles for the government of "any country whose defence the President deems vital to the defence of the United States."

Repairs For Warships.

This last item presumably would be used in part to effectuate terms of the British Aid Law under which warships of Great Britain might be repaired in American bases.

The budget director's statement proposed that the President be allowed to transfer up to 20 per cent. of any of these various sums from one category to another, but with no appropriation to be increased by that process by more than 30 per cent.

Plans, meanwhile, were formulated to rush the request through Congress.

Rayburn announced at a press conference that the appropriation bill probably would be ready for House debate on Monday, or Tuesday of next week at the latest.

"We are going to put anything else aside when a thing like that comes up," he said.

MORE ABOUT—

Overseas Cost

Continued from Page 1

operational nature in Canada, $68,293,548.

National defence headquarters, $29,284,470.

Training and reinforcements in Canada, $55,639,370.

Reserve army, Canadian officers training, $19,186,963.

Civilian personnel, $2,330,000.

Contingencies, $11,470,000.

Revotes of funds already committed, $46,747,699.

Training equipment not provided for elsewhere, $325,000.

Total of non-recurring costs was estimated at $145,063,984 and recurring $521,510,675.

FATHER PAYS

LUTON, England (CP).—Despite a father's plea that he removed the spark plugs from his motor-car to prevent it being used, he was fined $17.80 when his 12-year-old son took a number of friends for a joy-ride.

Turk Broda says

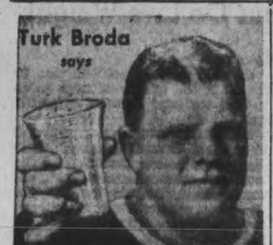

"Colds Can't Score on ME I take ALKA-SELTZER get the QUICK RELIEF you want plus the ALKALIZER you need

The minute you feel those first symptoms... a "scratchy" throat or stuffed-up "grippy" feeling, take Alka-Seltzer. Acts two ways...fast! Helps alkalize your system by neutralizing excess acids... helps bring relief from the pain and misery of a cold. Not a laxative. At all Drug Stores.

High Standard Certificates Are Announced

High Standard Certificates have been issued by the local Department of Health to two restaurants, two hotels and one bakery, Sanitary Inspector MacPherson reported to the Board of Health Tuesday afternoon.

Publication of the names of these food purveyors is withheld for the present for several reason. One of them is that there are other places which have almost merited this distinction, and are expected soon to receive certificates, pending some further improvements, and it was felt that they would be given a chance of being mentioned in the same high standard category. Another factor is that the Board has not finally decided upon a policy of publicity, especially in regard to recognizing continuity of merit or any lapses from it.

However, the intentions of the Board have been in the direction of making these certificates of real value to the owners of places in which food is prepared and handled who fully comply with the Board's regulations.

Quotations from Mr. MacPherson's report indicate the extent and persistence of the work that is being carried on for the protection of public health in Peterborough.

"Provincial certification has been given to one more pasteurization plant in February, following the providing of suitable refrigeration, adequate and sanitary drainage and a bacteriologically safe and pure water supply. An inadequate water supply in another dairy has since been rectified ,and at present Class "A" water is being provided for both these dairies. One dairy overhauled its mechanical bottle washer to obtain a product which met with our standards.

Analysis of pasteurized milk conducted by the Provincial Laboratory indicated that the processing of milk in the various plants is very satisfactory. All specimens examined last month graded "A". Three specimens were found to contain organisms over and above the standard, and only one indicated the presence of colon organisms caused by a faulty operating bottle washing machine which has since been put in order."

Several restaurants put in ventilating systems in their kitchens, and others were improved by painting kitchen walls and ceilings, rest rooms and store rooms.

In regard to the two hotels which were awarded with high standard certificates, Mr. MacPherson said: "The managers of these two establishments have made all necessary changes and have shown on repeated inspections their desire and ability to maintain a high standard of cleanliness and sanitation in and around their premises."

Sterilization of utensils in beverage rooms and hotel kitchens was checked over last month. "For the most part the work is being done to our satisfaction."

"Only one instance of negligence in this important operation was noted. This was due, I believe, to the assumption of responsibility as manager by a person unacquainted with our local regulations. He was advised and instructed as to procedures required here. Bacteriological examinations of utensils served to the public in a number of hotels were made and found quite satisfactory.

One bakery was required to paint walls and ceilings. In three other bakeries it was necessary to draw attention of the managers to conditions of racks, machinery, table tops and, in one instance, the stable adjacent to bakery. The results have been satisfactory, the particular items having been given attention."

Ice fields were examined, and three permits to cut ice for city delivery were granted. All specimens of ice grade "A".

MORE ABOUT—

R.A.F. Pound Kiel

Continued from Page 1

tained attack in several months.

The bombings, which continued until early this morning, drove at least 150 people from their homes in the city and buried others—killed and injured—in wreckage.

Six persons were killed on a residential street in another place in the West Midlands.

A communique said, however, that throughout the entire country casualties were few and damage was not great.

The communique said that "the work of fire parties throughout the west Midlands was reported to have been particularly good and contributed greatly to the ineffectiveness of the raid in this area."

Destruction of two German planes was announced.

A Heinkel 115 was brought down in the sea off the east coast of Scotland last night. Three members of the crew, one of them wounded, were rescued from a rubber dinghy by a naval patrol vessel. The fourth member, a wireless operator, was missing.

The air mininstry news service reported another Nazi plane was destroyed by a British bomber as it was about to take off from an airport in Northern France for an attack on England.

MORE ABOUT—

Saved 90 Polius

Continued from Page 1

weren't even able to score a hit on us although some shrapnel fell on the destroyer Restigouche, which was with us. The Restigouche picked up some men, too, but we were the first to fire at the Germans."

MORE ABOUT—

A Question

Continued from Page 1

representatives of Belgian, Netherlands and Allied missions in Sofia were permitted to depart.

Bulgaria's attitude was described as "grossly cynical and impolite" in telling the Belgians that their legation no longer was regarded as representing a nation, and in replying to the request of Polish and Netherlands diplomats for facilities to depart by saying they would be given facilities for return to Poland and The Netherlands only.

The War Today

By J. F. SANDERSON
(Canadian Press Staff Writer.)

Frenchmen tore out the word "Oran" and left only the words "Do not forget." Frenchmen will not forget the Nazis; many will remember the Entente Cordiale.

That sign was the symbol of what Germany has been striving to do. She would like nothing better than to have French merchantmen convoyed by the remnants of the French Fleet. She would like nothing better than to embroil Britain and France—in Syria, in Africa, on the seas. And Admiral Darlan appears to be playing her game.

There is no denying France's genuine need for food. German roads into the former republic's meagre supplies have virtually exhausted them and France is hungry. But hunger alone does not explain fully the announcement that so desperate a venture as challenging Britain's sea might is contemplated.

The New York Herald Tribune editorially points to a significant aspect of the question, and one that both the Nazis and their admirers at Vichy must ponder. "If it is proper for the Germans to put pressure on Vichy to break the British blockade in the German interest, it cannot be improper for the United States to break the German blockade in our interest," the newspaper aptly remarks.

"Surely," the paper says, "this is not the most opportune moment to spread the idea in the United States of the possibility or legitimacy of non-belligerent convoy through war blockades."

And the Herald Tribune adds that the United States interest in the matter is "a vital one."

Hogs and Grain Today's Quotations

WEDNESDAY, MARCH 12

Canada Packers quote:

Hogs—$10.90 plus transporation.

Sows—No. 1, 6c; No. 2, 5¼c plus transportation.

Eggs.—A-large, 16c; medium, 14c; pullets, 13c; C, 12c.

Cream—No. 1, on truck, 35c.

Butter—No. 1 solids, 34c; No. 2 solids, 33c; No. 1 prints, 35c; No. 2 prints, 34c.

Mill Feed, wholesale. — Bran, $27.50; shorts, $27.50; middlings, $29.

Cash price for grain as furnished by Quaker Oats Co.: No. 1 wheat, 80c; No. 2 wheat, 78c; No. 3 wheat, 75c; milling oats, 34c.

Dewart Bros. quote: No. 1 wheat, 80c; No. 2 wheat, 78c; No. 3 wheat, 76c; oats, 35c; barley, 45 to 55c; rye, 45c; buckwheat, 50c; delivered in Peterborough.

TORONTO PRODUCE

TORONTO, March 12 — (CP). — Produce prices (Dominion Department of Agriculture) to-day were:

Eggs.—Grade A-large, 22 to 23c; A-medium, 21 to 22c. A-pullets, 20c; B, 20c; C, 19c.

Churning Cream, wholesale.—No. 1 lb. 35c f.o.b.; 38c delivered; No. 2 lb. 32c f.o.b.; 35c delivered.

Butter, wholesale.—First grade solids, 35c; second grade solids, 33½ to 34¼c.

Mill Feed, wholesale. — Bran, $26.50; shorts, $26.50; middlings, $28.

Italy beat Germany by three falls to two in a boxing match in Milan, Italy, recently.

F.D.R.'s 7 Billion Call Before Congress Today

WASHINGTON, Mar. 12—(AP).—A cash appropriation request without precedent in United States peacetime history was prepared for the American Congress by President Roosevelt to-day to show the world, one authority said, that "Uncle Sam means business" about aiding Britain and other nations in fighting aggression.

The request for funds to finance the lease-lend program, was expected to approximate $7,000,000,000. Mr. Roosevelt planned to set it forth in a letter to Speaker Sam Rayburn (Dem.-Texas) shortly after noon (EDT). House leaders predicted Congress would go to work on it with the same speed with which the long-debated program was set in motion yesterday.

The House completed Congressional action on the Lease-Lend Bill about 2.30 p.m. on Tuesday, approving Senate amendments by the vote of 317 to 71. Within a matter of minutes the measure had been signed by Vice-President Henry A. Wallace and Speaker Rayburn. Sped to the White House it was signed by President Roosevelt without ceremony at 3:51 o'clock.

F.D.R. 7 BILLION

(Continued on Page 8, Column 4)

C. Alex. Sollitt Vice-President Of Motor League

C. Alex Sollitt, district manager of the Canada Life and president of the Peterborough Automobile Club for the past three years, was named vice-president of the Ontario Motor League at the annual meeting held this week in Toronto.

The appointment of Mr. Sollitt to the position of vice-president is a high honor and one that has never come to this city before. He has been an active and aggressive member of the local Automobile Club for several years and has directed the activities of the club for the past three years in a commendable manner. He is a member of the Board of Education, a member of the Kinsmen Club and a divisional chairman on the sale of War Savings Certificates.

Named President.

Dr. P. H. Huyck of Kingston was named president and the two other vice-presidents with Mr. Sollitt are R. C. Berkinshaw of Toronto and Major G. W. Butchart of Owen Sound.

Hon. T. B. McQuesten, Ontario Minister of Highways, told the meeting that during the last ten years, 20,000 motorists had been barred from driving motor cars under the terms of the financial responsibility law, and during its existence the law has been invoked more than 40,000 times.

Understand Your Responsibility.

The Minister deplored the fact that the law was called the "financial responsibility law," and suggested that the Safety Responsibility Law would be a much better term, as it is aimed at giving the motorist an understanding of his responsibility for public safety and his obligation to give compensation to those who may suffer as a result of his driving.

Mr. McQuesten also pointed out that the number of insured cars involved in reportable accidents has risen from 42 per cent. in 1932 to almost 59 per cent in 1939. This figure proves that more and more drivers are taking out insurance either voluntarily or under the financial responsibility law.

John A. Tory, prescident of the League, who was unable to attend owing to illness, reported in a written address that the sum of $3,000 would be provided by the League for purchasing a mobile kitchen for the war victims in England.

WINNIPEG GRAIN

WINNIPEG, Mar. 12 — (CP). — Sharp gains in flax values featured early operations on Winnipeg Grain Exchange today as wheat futures prices held firm in mixed trading.

Wheat prices were ¼ cents higher, May 79⅝ and July 81 cents a bushel, after 30 minutes of trading.

Persistent support from investors and crushers yanked flax values 4½ cents above the previous close during the first half hour, while other coarse grain remained quiet. Light offerings also were prominent in the flax advance.

Chicago prices suffered small losses shortly after opening, while Buenos Aires remained unchanged.

Yesterday's Quotations.

Wheat—	Open	High	Low	Close	Prev. Close
May	79	79¾	79	79¼	79
July	80⅝	81⅜	80⅛	80⅞	80⅝
Oats—					
May	35½	35⅝	35⅜	35½	35⅝
July	33⅛	33⅞	33⅜	33⅝	33¾
Oct.	32	32	31⅞	31⅞	32
Barley—					
May	49⅝	49⅞	49½	49¾	49⅞
July	44⅞	45⅛	44¾	44⅞	45

BUFFALO LIVESTOCK

BUFFALO, N.Y., March 12—(AP)—Hogs, 400; good and choice 180 to 240 lbs. $8.50, sparingly, $8.60; similar weights trucked-ins $8.10 to $8.35; 250 to 300 lb. butchers, $7.50 to $8.10.

Cattle, 100; few beef cows and dairy type heifers, $7.25 to $8.50; cutter and common cows, $5.60 to $6.75; canners, $4.75 to $5.40; strongweight sausage bulls around $7.75.

Calves, 50; good and choice vealers, $12; common and medium, $7.50 to $11.

Sheep, 500; good and choice lambs 93 lbs. down, $11.15 to $11.25; few in-between grades around $10.50.

Market Quotations

Cheese, Produce and Livestock

ONTARIO GRAIN

Approximate prices tracks shipping point.—Wheat, 76 to 78c; oats, 32 to 34c; barley 44 to 46c; corn 56 to 58c; rye, 48 to 51c; buckwheat, 40 to 42c; malting barley, 52 to 54c; milling oats, 32 to 34c.

Basis track, Fort William.

TORONTO FEED PRICES

Following are approximate prices quoted for feed in ton lots, packed in bags, on track, Toronto. Bran, $26, shorts, $26; middlings, $28.

GRAIN AT MONTREAL

MONTREAL, March 12 — (CP).—Wheat: No. 1 Northern, 88c; No. 2 85½c; No. 3, 83c; extra No. 3 C.W. oats, 47c; No. 2 feed barley, 64c; a bushel basis track.

Spring Wheat Flour.—First patents, $5.65 to $6.10; seconds, $5.15 to $5.60; bakers' $4.95 to $5.40. (Nominal quotations subject to tax adjustment.)

Winter wheat flour—Choice grades in carlots, $4.00 to $4.15; broken lots, $4.15 to $4.25 (plus processing tax of 70 cents per barrel). White corn flour; in carlots, $6.40; in broken lots, $6.70. Bran, $26.25; shorts, $26.25; middlings, $28.25. Rolled oats, bag of 80's, $2.50. Hay, No. 2, ton, $12.50 to $13.

MONTREAL PRODUCE

MONTREAL, March 12 — (CP).—Produce market prices here Tuesday, as reported by the Dominion Department of Agriculture, follow:

Butter.— First-grade creamery prints, jobbing price, 35½ to 36c; first grade solids jobbing price, 35 to 35½c; Quebec No. 1 pasteurized, regraded, wholesale price, 35c; Quebec No. 2 regraded, 34¼ to 34½c. Receipts: Nil.

Cheese—Western white and colored, wholesale price, for export, 14c. Current receipt price Western white cheese, 14 5-16c; Western colored, 14½c. Receipts: Nil.

Eggs.—Graded shipments in used free cases, offering at: A-large, 21 to 21½c; A-medium, 20 to 20½c; A-pullets, 18 to 18½c; B, 19 to 19½c; C, 17½ to 18. Receipts: 1,549 cases.

Potatoes—Whites No. 1, 75's, 50 to 60; No. 2, 40 to 50c; N.B. Mountain No. 1, 75's, 60 to 65c; P.E.I. Cobblers, No. 1, 75's, 70 to 75c; P.E.I. Mountain, No. 1, 75's, 70 to 80c. Florida reds, crates, No. 1, $2.25.

TORONTO POULTRY

TORONTO, March 12 — (CP). — Wholesale poultry prices were unchanged here today.

FRUIT AND VEGETABLES

TORONTO, March 12 — (CP). — Wholesale fruit and vegetable prices were unchanged today.

TORONTO CHEESE

TORONTO, March 12 — (CP). — Wholesalers were quoting large Government grade cheese today at 15 cents, unchanged.

Wholesalers offered cheese to retailers at: New, large, 16½c; triplets, 16¾c. Old, large, 22c; medium, 21½c.

MONTREAL POULTRY

MONTREAL, March 12 — (CP).—Poultry prices per lb: Chickens, milkfed, Grade A, 27½; B, 25½c. Fresh fowls, 22c. Turkeys, A, 30c; B, 28c; C, 25c. Ducklings, Brome Lake, A, 24c; domestic, 22c. Geese, 18 to 19c.

BACON-HOG PRICES

TORONTO, March 12 — (CP). — Dressedweight were up 10 cents at Brantford at $11.10, plus transportation; London reported dressedweight $11.25 delivered, up 15 cents; Hull quoted dressedweight $11.20 including transportation, and Chatham $10.95, unchanged, in bacon-hog markets reporting today. Yesterday Hull quoted dressedweight $18.80, plus transportation.

Liveweight were $8, unchanged, at Chatham.

TORONTO LIVESTOCK

TORONTO, March 12 — (CP). — In slow trade up to mid-session on the Livestock Market here today cattle prices were 15 to 25 cents down for the week on steers and 10 to 15 lower on heifers. The veal calf market was steady. No price was established for hogs. Western lambs sold steady and no local lambs were offered. A few common medium local sheep sold steady. Cattle holdover from Tuesday was 800 head.

Receipts reported by the Dominion Marketing Service were: Cattle, 360; calves, 190; hogs, 879; sheep and lambs, 230.

Weighty steers, $8 to $9.25; butcher steers and heifers, $7.25 to $8.50, with few light steers $8.60; butcher cows, $5 to $7; a few bologna bulls $5.75 to $6.50, and fed calves, $9 to $10.

Veal calves, $11 to $12 for choice with common lights downward $7.

One car Western lambs, $11.25.

Common to medium local sheep, $3.50 to $5.

Hogs closed previously $11.40 to $11.60 dressedweight, with the bulk of sales $1.50 at yards or plants and $8.50 liveweight at yards.

Representative Sales:

Heavy Steers—2, 1120 lbs. $9; 4, 1140, $8.75; 2, 1085, $8.50; 12, 1072, $8.25.

Light Steers—4, 980 lbs. $8.60; 5, 750, $8.50; 10, 894, $8.25; 6, 880, $8; 4, 860, $7.50.

Heifers—6, 860 lbs. $8.60; 2, 880, $8.55; 4, 930, $8.25; 2, 880, $8; 9, 770, $7.75; 6, 790, $7.50; 4, 960, $7.25.

Cows—2, 1070 lbs. $7; 10, 1200, $6.50; 2, 1360, $6.25; 6, 1120, $6; 2 1110, $5.75; 6, 1060, $5.50; 2, 850, $5; 2, 1190, $4.50; 2, 890, $3.25.

Bulls—3, 1600 lbs. $7; 3, 1805, $6.50; 1, 1150, $6; 2, 985, $5.50.

Fed Calves—2, 665 lbs. $10; 1, 650, $9.75; 2, 770, $9.70; 17, 780, $9.50; 11, 650, $9.

Veal Calves—34, 209 lbs. $12; 12, 200, $11.50; 44, 182, $11; 50, 163, $10; 2, 150, $9.50; 15, 160, $9; 6 195, $8.50; 12, 141, $8; 20, 100, $7; 2, 160, $5.50.

Sheep—3, 150 lbs. $5; 1, 160, $4.50; 2, 150, $3.

Lambs—68, 105 lbs. $11; 18, 111, $10; 5, 80, $9; 6, 70, $8.

Toronto Stock Exchange

Biggar & Crawford

	High.	Low.	3.00
MINING			
Aunor	175	—	—
Aldermac	11-12		—
Anglo-Huronia	228-250		—
Arnfield	6	—	—
Buffalo Ank	370-390		—
Beatty	105	—	—
Bidgood	13½	11	11
Base Metals	7¼-8		—
Bankfield	5¼	—	—
Broulan	92	91	92
Bobjo	7½	7	7½
Braeorne	965-980		—
Calgary & Ed	115-120		—
Chesterville	147	143	147
Coniarium	135-140		—
Cent Pat	176	—	—
Can Malartic	50-55		—
Davies Pet	11½		—
Dalhousie	26-30		—
Dome	23½	22	22
Eldorado	36-39		—
East Malartic	260	256	256
Falconbridge	225B	—	—
Francouer	38-40		—
Gillies' Lake	3½-4		—
God's Lake	25-27½		—
Gunnar	26½	25	25
Goldale	12	—	—
Hard Rock	77	75	75
Home Oil	205	200	200
Hollinger	12⅞	—	—
Hudson M & S	25	—	—
Howey	25½	25	25½
Kerr Ad	375	365	375
Kirkland Lake	90-95		—
Kirkland Hud	25-27		—
Little L Lac	170-175		—
Lamacque	440	—	—
Malartic C F	105-107		—
Steep Rock	99	95	95
Lakeshore	18B	—	—
Leitch	47-50		—
Lapa	8½-10		—
Mining Corp.	60-70		—
MacLeod Cock	181-185		—
Moneta	47	—	—
McKenzie Red	105-108		—
Madsen	58	56	56
Macassa	30	—	—
McIntyre	47B	—	—
McWatters	22	—	—
Nabob	27	—	—
Noranda	52½	—	—
O'Brien	71	—	—
Okalta	50B	—	—
Omega	13-14		—
Pend. Or	155-170		—
Perron	140-150		—
Pioneer	210-225		—
Pamour	121-124		—
Premier	93	—	—
Preston	305	296	296
Pickle Crow	276-285		—
Paymaster	23	—	—
Powell Ry.	75-80		—
Reno	11-13		—
St. Anthony	9¾	—	—
Sherritt	69	68¼	69
Siscoe	53-55		—
Sladen	25B	—	—
San Antonio	230	228	230
Sud. Basin	120-150		—
Sullivan	56	—	—
Sylvanite	260-265		—
Teck Huges	310	—	—
Upper Canada	172	165	169
Uchi	22-25		—
Ventures	320-350		—
Waite Am.	300-320		—
Wright Har.	595	590	595
INDUSTRIAL			
Abitibi	60B	—	—
Abitibi Pref	4½-6¼		—
Algoma Steel	8B	—	—
B.A. Oil	16¼	—	—
B.C. Power A	23½	—	—
Build Products	13¾-14½		—
Brazil Traction	5½	5⅝	5½
Bell Telephone	155	154¼	155
Canada Cement	5B	—	—
Canada Packers	72-85		—
Can Car & Fdry	6½-7		—
Can Canners	6S	—	—
Caon Canners A	18½-19½		—
Can Canners B	9	—	—
Canada Bud	4-4½		—
Can Drdg & Dock	15½	—	—
Can Pacific	5¼	—	—
Can Ind Alc A	2-2¾		—
Con Min & Smelt	34½	—	—
Cotnsumers Gas	133	131	133
Dist Seagrams	24⅝S	—	—
Dom Fdys & Steel	18½	—	—
Dom Stores	4⅝-5		—
Fan Farm Candy	26½-27½		—
Fleet Aircraft	3⅞-4⅜		—
Ford of Can A	15½	—	—
Harding Carpets	2½B	—	—
Hir. Walkers	38-39¼		—
Hir. Walkers Pfd.	19¾	—	—
Imperial Oil	9⅝	9½	9⅝
Inter. Petroleum	13½	—	—
Kelvinator	9¼-11		—
Loblaw 'A'	24½	—	—
Loblaw 'B'	23¾	23½	23½
Maple Leaf	175	—	—
Massey-Harris	2¾-2½		—
Massey-H. Pfd.	32	31¾	31¾
Moore Corp.	44¾	—	—
Nat. Steel Car	32½	32	32
Nickel	33	—	—
Page Hersey	99½-100		—
Photo Engr.	16-17		—
Royalite Oil	18½	18¼	18½
Steel of Canada	58½-60¼		—
Union Gas	12¼	—	—
United Steel	2¾-3		—
Westons	9½-10½		—

New York Stock Exchange

Biggar & Crawford

	High.	Low.	3.00
Am Smelt	40¼	—	—
Am Tel & Tel	166	165	166
Anaconda Cop	24½	24½	24½
Beth Steel	80	—	—
Chrysler	68½	68	68
Col Gas	4	—	—
Cons Edison	21⅝	—	—
El Bond & S	3⅝	—	—
Gen Electric	34	33⅝	34
Gen Motors	43½	43⅜	43½
Int Harvester	48¼	—	—
Int Nickel	26¼	25⅞	26¼
Int P & Pap Pfd	66	—	—
Kennecott	33⅛	—	—
Montgomery W.	37⅜	—	—
N.Y. Central	12⅜	—	—
North American	15⅞	—	—
Penns. Railway	23⅜	—	—
Radio Corp.	4½	—	—
Republic Steel	19⅝	—	—
Stand. Oil of N.J.	34½	—	—
U.S. Steel	58⅞	58⅝	58¾
Westinghouse	97	—	—
Yellow Cab	14½	14⅜	14½

News Flashes

TORONTO (CP) Robert (Mocse) Ecclestone, well-known Toronto hockey coach, manager and referee, died in hospital today from injuries suffered in an automobile accident last Tuesday.

ALBEGIRAS, Spain (AP) — A French freighter intercepted by British warships was taken into Gibraltar harbor today, according to reports received here. The ship, about 1,500 tons, is one of a number of French vessels which have been escorted to Gibraltar in recent weeks.

More than 1,200 different trades are being carried on in Birmingham, England.

STRIKE IN OSHAWA

OSHAWA, Ont., March 12 (CP)—Some 150 employees of the Coulter Manufacturing Company, Ltd., which is engaged in war contract work, went on strike early today.

Demands are understood to refer to both pay and hours of labor.

A. E. Coulter, president of the firm, said there had been some complaints among his employees, but said the strike was "totally unexpected."

TEST THIS
Famous 38 years Proven Remedy
Sybilla SPAHR'S For
Sore Throat, Whooping-Cough, Colds, Cough Bronchitis and Infected Tonsils. Results or money back. Try it. All Druggists.—(Advt.)

Whether your car has been in a through our Want Ads whether you wreck or you want to keep in auto style, you can get a good Used Car place an ad or answer an ad.

Franco Refuses Huns Path For Warplanes

NEW YORK, March 12 —(AP)— Reliable informants said last night that General Franco had abruptly turned down a German demand for facilities to fly military planes across Spain to Africa. .

These informants said that a well-planned "swift diplomatic manoeuvre" by Nazi Foreign Minister Ribbentrop thus collapsed, and as a result, General Espinosa de Los Monteros, Spanish Ambassador to Berlin, lost his job.

This is the story:

Ribbentrop, it was said, summoned the Spanish Ambassador to the Berlin Foreign Office and read to him rapidly a document containing German proposals for "Spanish co-operation."

Most important of these was a demand for Spanish territorial facilities to fly military planes to Africa.

About the same time, tonight's informants continued, German Ambassador Baron Eberhard von Stohrer called upon the Spanish Foreign Minister, Ramon Serrano Suner, in Madrid, "to discuss details for carrying out the agreement" which, von Stohrer claimed, already had been reached in Berlin.

Serrano Suner was taken by surprise. He declared he had no knowledge of the agreement and had not even heard of Ribbentrop seeing the Spanish Ambassador to Berlin on the subject.

Later, Franco granted an audience to von Stohrer at his official residence, the Pardo Palace.

Stohrer, it was said, repeated the German proposals.

Franco, informed persons asserted, turned them down as "inconsistent with the honor of Spain."

Los Monteros, it appeared, had merely made noncommital acknowledgment of Ribbentrop's proposals when he called at the Wilhelmstrasse and, before he had a chance to report to Madrid, von Stohrer was carrying out his end of the German manoeuvre at the Spanish Foreign Office.

The Spanish ambassador now will be replaced by former Minister to Barcenas, it was understood.

The same sources which related this story said there had been increasing pressure on Spain recently for Axis "free passage" to Africa.

Rescue Crew Of Stranded Ship

One of the 28 members of the crew of the 5,811-ton armed Norwegian freighter Olaf Bergh is shown, TOP, being assisted by coast-guardsmen who erected a breeches buoy and brought the 28 men to shore safely. The ship was blown hard aground on a reef, 100 feet off shore near Ocean City, Md., while en route to Philadelphia from Hull, Eng. The stranded vessel is shown, BELOW, hard aground and only partially visible through a blinding snowstorm.

Anzacs Shifted From Britain To Middle East

LONDON, March 12 —(CP)—The dominions office disclosed today that Britain dispatched Australian and New Zealand troops from England to fight in the Middle East. The announcement said the troops arrived at their destination "some time ago."

Whether these troops fought in the attack on Libya was not revealed.

In wartime troop movements are kept secret sometimes for weeks after the arrival of soldiers at their destination.

(In Sydney Acting Prime Minister A. W. Fadden made a similar announcement, but also did not disclose where the troops were sent.

(The main body of Australia and New Zealand troops in the Middle East went there directly from their homelands.)

Qualified sources said removal of troops from England to the Middle East had to be disclosed sooner or later. The announcement was made, they said, as soon as possible, but it had to be delayed for reasons of security and strategy.

The Only Tip

When the troops left England the Dominions Secretary, Viscount Cranborne sent this message to the Australian government:—

"His Majesty's Government express their admiration of Australian troops who are now leaving Britain for services against our common enemies elsewhere.

"They have by their presence here (in London) played a great part in the defence of this country and so contributed in no small measure to final victory."

The Australian government replied:—

"We are delighted to know that our men have had some part in the magnificent defence effort of Great Britain at home. The Commonwealth Government declare proudly that whether it is in Great Britain, or on other frontiers of the empire, we want to fight with you in the thickest of battle, until we reach a victorious peace."

Fifty-Seven Years Wed

Mr. and Mrs. Edward Jacques of Warkworth, who are today celebrating the 57th anniversary of their wedding.

Percy Couple 57 Years Wed

WARKWORTH, Mar. 12—(ENS)—Mr. and Mrs. Edward Jacques are observing to-day their fifty-seventh wedding anniversary. The marriage took place at the Methodist parsonage, Picton, on March 12, 1884. Rev. Mr. Pickett performed the ceremony. They were unattended.

Mrs. Jacques is a daughter of the late Simeon Hilton and Lucinda Frink, and was born at Napanee on December 13, 1867. Her sister and brother are deceased.

Born in England.

Mr. Jacques is one of a family of eight. He was born in Troy Town, Peckham Rye, London, England, on December 27, 861. He came to Canada when a young man and settled near Napanee. One sister is living in London, England.

For twenty-three years Mr. and Mrs. Jacques lived on a farm in Prince Edward County near Allisonville, then they came to Percy Township, where they lived for nine years, Mr. Jacques being foreman on the farm owned by the late Patrick Gallagher, later they lived near Codrington, in Brighton Township. In 1921 they retired from farming and came to live with Mr. and Mrs. Chat Sherwin, Percy Township. From this union there were three children, Fred of Brighton, Harry of Codrington, and Mrs. C. Sherwin. They have two grandsons, Russell and Glenn Jacques of Codrington.

Mr. and Mrs. Jacques are highly respected citizens and have always been interested in anything that was for the betterment of the community. Mrs. Jacques has for several years been an active member of the Women's Institute. They are enjoying fairly good health.

Their large number of friends congratulate them on their wedding anniversary, and wish for them many more years of happiness together.

Alnwick Ladies Busy Sewers

ROSENEATH, March 12 (ENS) —During the week the Alnwick Red Cross branch shipped the following articles to headquarters in Toronto: Army and Seamen's supplies:—20 pairs army socks, 5 seamen's scarfs, 5 army sweaters, 10 pairs of army mitts.

Refugee supplies:—6 quilts, 15 ladies' pyjama suits, 10 dozen diapers, 15 barrow coats, 15 bands, 31 babies' nightgowns, 16 babies' slips.

The local branch has a number of volunteers selling tickets on a quilt. The lucky ticket will be drawn at a progressive euchre to be held this month.

The women's work committee is sewing at present on a number of articles that have been asked for by headquarters.

Crows have been seen and heard in this district for several days.

Dr. and Mrs. A. O. Bradley and sons Bruce and Ralph of Kingston, were week-end guests of his sister, Mrs. J. A. Nichol and Mr. Nichol.

A British Bomber?

NEGOTIN, YUGOSLAVIA (at the Rumanian and Bulgarian Frontier), March 12.—(AP).—A bomber of undetermined nationality was shot down in flames yesterday on Rumanian territory by Yugoslav anti-aircraft gunners. Some quarters claimed the bomber was British.

GERANIUMS 18 for 15¢

Everyone interested in houseplants should plant a packet or two of our Geranium Seed. We offer a gorgeous collection containing Dazzling Scarlet, Flame Red, Brick Red, Crimson, Maroon, Vermillion, Scarlet, Salmon, Cerise, Orange-Red, Salmon-Pink, Bright Pink, Peach, Blush Rose, White, Blotched, Variegated, Mixed. Easy to grow from seed and bloom 90 days after planting. Pkt. 15c, 2 for 25c, postpaid. Plant now. SPECIAL OFFER: 1 pkt. as above and 5 pkts. of other Choice Houseplant Seeds, all different and easily grown in home. Value $1.35, all for 60c, postpaid. Order direct from this advertisement.

FREE—OUR BIG 1941 SEED AND NURSERY BOOK—Better than Ever

DOMINION SEED HOUSE, GEORGETOWN, ONT.

Lewis' 3-Day Thur., Fri., Sat.

OPTICAL SALE GLASSES

SINGLE VISION 6.45 — Modern frames fitted with deep curved Meniscus lenses, for reading or sewing. Examination included. COMPLETE

DOUBLE VISION 7.50 — Meniscus lenses for invisible double vision for or near, ground into one piece of glass. Examination included. LENSES ONLY

LEWIS OPTICAL PARLORS

345½ George St. N. Phone 8843

Stewart Hall W.M.S. Lays Banquet Plans

STEWART HALL, Mar. 12 (ENS) —The Women's Missionary Society held its monthly meeting at the Hall on Thursday afternoon at 2:30, with eight members and four associate members present. A quilt was quilted during the afternoon. Mrs. George Hanbidge presided. Mrs. Whittington led in prayer and the Lord's Prayer was repeated in unison. The roll call was answered by a verse of poetry and minutes of last meeting read by Miss G. Thompson. Mrs. William Chambers favored with a solo.

Arrangements were made by the ladies to serve a banquet to the Threshers' Convention at the Legion Hall on March 21. A committee was appointed to decorate tables, etc. Lunch was served.

The Red Cross Society held its weekly meeting on Tuesday, but owing to the snow-blocked roads only a few were in attendance. A considerable amount of knitting has been completed by the ladies of the neighborhood as well as the sewing which is undertaken at the weekly meetings. Quilts are being made each week and seven have been quilted so far this year.

Greater Germany's potato crop last season is officially estimated at 58,900 tons.

DRAFTED FOR LOVE

By RUTH AYERS

YESTERDAY: Kent is bitter, refuses to allow April to explain. She finally declares she tricked him because she felt sorry for him, because Ann was away. She begs him never to tell Ann, and he agrees that the incident is forgotten. As they drive up to the station platform, the car strikes something —someone.

✧ ✧ ✧

APRIL BEGINS TO PAY

CHAPTER XIV

WINKIE APPLEMAN was struggling to his feet in front of April's car.

Winkie was old, had the reputation of being lazy, shiftless, and sly.

He had never been in any real trouble but once, when April's father had been district attorney, there'd been some sort of a run-in with the court which had resulted in Winkie's being sent to the workhouse for 30 days to "straighten him up."

It was Winkie who had been at the station platform the night when Kent arrived from camp on leave, Winkie, in fact, on whom April had fastened her eyes as someone known and familiar in the first shock of learning Kent was blind.

Now Winkie, shivering in tattered clothes was pushing off Kent's arm. April started to move, but found her foot had been pinned under Kent's bag when it had toppled from the seat. She felt a knife of pain strike through her ankle and then the numbness settled again, muffling her, deadening her senses.

Winkie clutched the side of the car with a groan.

"April Burnett. I know you! Lawyer Burnett's daughter, ain't you?" His voice burst from groans to shrilliness

"Yes, Winkie. Oh, I'm terribly sorry. Are you hurt?"

"Hurt? We'll see, April Burnett. You with your reckless driving, knocking an old man down. You with your high-stepping ways and no regards for the rights of others."

"Please, Winkie. I'm sorry!"

Winkie doubled and then jerked up again. "Huh, I know you, young lady. Think you're somethin', don't you. Running all over the countryside these last two days with your sister's fella. I'll make a town scandal outa this."

Before she could cry out, April saw Kent Carter's arm spin Winkie around. Then, crash! Kent's fist struck Winkie, a blindly aimed but stinging blow that slashed across the man's face.

Winkie made a blubbly, retching sound and toppled beside the car.

When April looked up again, she saw the young rookie who'd been detailed to travel with Kent. The rookie saluted, mumbled something and then picked Winkie up by the coat collar and deposited him on the station platform.

Then he saluted again, even though Kent couldn't see it, and said, "I'm Private Estes. The express is just pulling in."

He opened the car door and whisked out Kent's luggage as the locomotive rolled to a stop.

Kent turned, nodded once in the vague direction of April and, without a word of goodby, hurried towards the train with the rookie guiding him.

April watched him; saw the way he walked erect and unbending to the car steps; saw the white-coated porter grin and bow as he helped him. Then, as it had been on that first night, the whistle blew and the locomotive eased out of the station, a black dragon flying through a white valley.

✧ ✧ ✧

JERKING, April's eyes came back to meet the bloodshot ones of Winkie Appleman.

"You'll pay for this," Winkie threatened.

The station was deserted, the waiting room empty. (Even the handful of town taxicabs which usually stood at the other end of the platform had rattled off with passengers who'd arrived on the express.

"Yuh," Winkie was hollering, "you'll pay and pay plenty."

Blood spurted on his cheek, his hat was a battered rim of felt in his hand.

April opened the car door. "Hurry, I'll take you to a doctor's, to a hospital."

"Think I'd step a foot in that car?"

"But you may be injured. I'm so sorry, Winkie. Please get in."

"If I go to a hospital, it'll be in an ambulance." Winkie's face twisted in a menacing leer. "This is a police case, reckless driving, speeding."

"A police case!" she repeated it hollowly. Nothing more could happen in this nightmare and yet, it could and was.

here in a minute. I'll holler for one."

"No, no, please, Winkie!"

Winkie caught his side, flopped to the snowbank dramatically.

Frightened still more, April wailed, "All right, I'll get help. I'll get the officer right away."

✧ ✧ ✧

THIS time the groan on Winkie Appleman's lips was less pronounced. "That will be a fine thing for you," he said. "Your father a lawyer, mentioned for the next judge. He'll like that, won't he, having a daughter arrested for knocking down an old man."

"Arrested?"

"Sure, you'll be arrested."

With this, Winkie got to his feet and began walking towards the baggage master's office. So far, no one had been in sight. No one except Private Estes and Kent knew what had happened. It was as if the snow had put a muffle on sound and sight, leaving April and the grubby old man by themselves.

"Winkie, come back!" April found herself speaking firmly, every nerve and muscle concentrated toward this end.

He turned reluctantly, making a show of brushing the blood across his chin.

"You're not hurt badly or you couldn't walk," April said. "If the police come, it won't be good for me, but it won't be any better for you. You haven't much of a reputation in this town. Either let me take you to a doctor's office for first aid or give you the money so you can go yourself."

He whined, he protested, he was indignant, but in the end he said sulkily, "How much you got?"

Some inner sense warned April as she reached for her purse. Yet if Winkie started talking, all her hopes for sparing Ann would be ruined. Ann would hear the gossip and be crushed.

"That ain't enough," Winkie sneered when she handed him the few one-dollar bills and change in her pocketbook.

April had the checkbook of the bank where she kept her small account. There was never much in it, just the amounts she earned for helping Dad at the office.

"A check for $5?" she asked. "Would you go to a doctor and promise you wouldn't do any talking?"

"Make it $10," said Winkie, "and I won't say nuthing."

(To Be Continued)

Suez Bombed

CAIRO, Egypt, March 11 (AP)— Air raiders bombed the Suez Canal area today, but caused no damage, the Egyptian government announced.

"An air raid warning was sounded early this morning in the Suez Canal area, in the course of which a few bombs were dropped," the Egyptian ministry of the interior announced. "No damage or casualties resulted."

A DAILY CUP OF HOT

BOVRIL

PUTS BEEF INTO YOU

3/B

WAKE UP YOUR LIVER BILE—

And You'll Jump Out of Bed in the Morning Rarin' to Go

The liver should pour out two pounds of liquid bile into your bowels daily. If this bile is not flowing freely, your food doesn't digest. It just decays in the bowels. Gas bloats up your stomach. You get constipated. Harmful poisons go into the body, and you feel sour, sunk and the world looks punk.

A mere bowel movement doesn't always get at the cause. You need something that works on the liver as well. It takes those good, old Carter's Little Liver Pills to get these two pounds of bile flowing freely and make you feel "up and up". Harmless and gentle, they make the bile flow freely. They do the work of calomel but have no calomel or mercury in them. Ask for Carter's Little Liver Pills by

You know which day

HE CALLS TO COLLECT

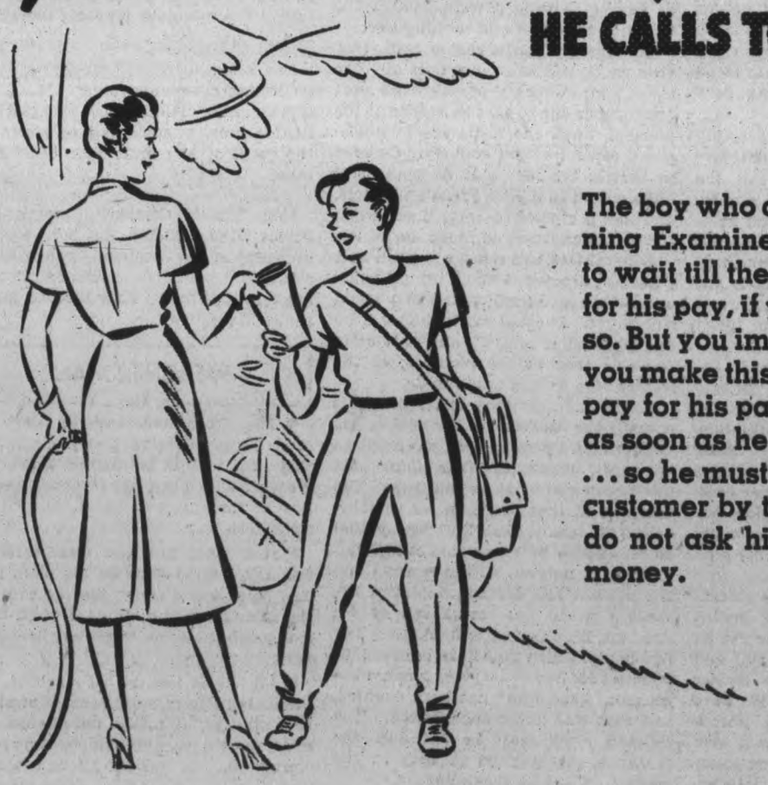

The boy who delivers your Evening Examiner may be willing to wait till the end of the month for his pay, if you ask him to do so. But you impose on the boy if you make this request. He must pay for his papers promptly . . . as soon as he is billed for them . . . so he must collect from each customer by the week. Please do not ask him to wait for his money.

Pay the Boy

WHO DELIVERS YOUR "EXAMINER"

EACH WEEK

The Examiner

The Peterborough Examiner published each evening by Peterborough Examiner, Limited Office Hunter and Water Streets, Peterborough, Ont. Subscription Rates 15c per week in City of Peterborough delivered by carrier; $6.00 per year by mail to outside points

Members Canadian Press, Audit Bureau of Circulation, Canadian Daily Newspaper Association; Empire Press Union; Ontario Provincial Dailies Association.

W. RUPERT DAVIES, President; R. L. GARNER, General Manager; A. R. KENNEDY, Managing Editor.

TELEPHONE 4641.
Private Branch Exchange to All Departments.

WEDNESDAY, MARCH 12, 1941

History In The Making

The United States Congress has sanctioned the historic British Aid Bill, and the vote in the House was 317 to 71 opposed. The word "historic" is used in referring to this bill because that is exactly what it is. There has never been anything like it before, and $7,000,000,000 put down as the starting point is so great that it dwarfs any other assistance measure which has been contemplated in Washington or elsewhere.

The whole business from first to last has been fought out openly in Washington. The Lindberghs, the McCormicks and the Wheelers have had their full opportunity for raising issues in opposition, for slamming British effort and British motive, or worse still, for damning them with faint praise. At the time it did seem there was a woeful delay in getting the measure through, but in the end probably it has been best to have allowed all the opponents who cared to be called to come forth and spill their goods where the world could look on.

It can be said for President Roosevelt that he never faltered. He had charted his course in advance and from that course he did not turn. He was entirely satisfied with the righteousness of the cause which the British were upholding, and he saw in it all the ingredients of democracy making a back-to-the-wall stand for survival. He saw in the Churchillian utterances such statements as he himself would be making under similar circumstances. What is referred to as "the spirit of 1776" became a live thing again; the spirit which fought for and gained freedom for the American people was turned into a present-day force which was ready to pledge that freedom in the larger sphere should not perish.

From the inception the work had been well done, honestly done and accomplished in sincerity. Britain had poured out her available billions and had paid in cash, but Britain arrived at the point where there were no more cash billions in sight. There was no attempt or desire to disguise this position. There was an accredited representative from the British Government sent to Washington, and his method of accounting and presentation was rigidly accurate. In his statement of British possessions or holdings in United States he had left out nothing. He cut no corners in order to save embarrassment or bolster up his presentation. He merely told the truth and the entire truth. His figures came under the fire of critics, but they stood the test. Britain was holding back nothing at all.

President Roosevelt has signed the bill and it has become an active and very large force in the prosecution of the war. Seven billions is the sum named, but as we interpret the measure it actually means that United States has undertaken to send to Britain everything that is possible to forward. It is the practical answer to Churchill's request to "send us the tools and we will finish the job."

In Canada we are in a position to appreciate the manner in which Britain depends on production in United States because we face a similar situation. When our war-time factories get under production it is to the United States market they must turn for 80 per cent. of their machine tools, and without access to that market our efforts would indeed be feeble enough. Possibly pitifully and disastrously so.

United States has been openly threatened about the passing of the British Aid Bill, but Congress has passed it by a majority which furnishes a full and emphatic reply to threats no matter from what source they come. We have indeed cause to use that old phrase about "good neighbors," and use it with a depth of feeling which may on lesser occasions have been somewhat lacking. And once more we say "Thank you, Mr. Roosevelt."

"Not His Business"

Howard Green, M.P. for Vancouver, told the House of Commons that nothing had been heard recently about the plan for speeding up the building of destroyers in Canadian shipyards, and to that statement he added the claim that 2,000 skilled mechanics, including shipwrights, were out of work in British Columbia.

Minister of Munitions C. D. Howe inquired if the Vancouver member would take an order for 1,000 of them who could be put to work at once, but the answer of Mr. Green was that was "not his business." The answer to that was an inquiry regarding the making of reckless statements, and Mr. Hanson came in with the remark that the Minister was seeking to brow-beat a member of the House.

But was he? Mr. Howe had made it plain that shipyards in Canada are busy; some of them are trying to get on a 24-hour basis but they cannot do it because there are not sufficient men. That is why Mr. Howe was asking if the member for Vancouver could see to it that 1,000 of the alleged idle men in his province were secured.

The claim advanced by Mr. Green that it was "not his business" was not good enough. He had just stated 2,000 skilled men, shipwrights among them, were out of employment, and that would indicate the proper place to go looking for them. They are either there waiting for work or they are not, and if they are then we cannot understand why it would not be the business of Mr. Green to see what could be done at once about getting them placed in the shipyards where they are needed. The suggestion about "brow-beating a member" was entirely apart from the question; it had nothing whateevr to do with it.

If a member takes his work seriously then why should he desire to stand up in the House and tell of 2,000 men being out of work and at the same time consider it was "not his business" to see to it they were put to work when work is waiting for them? If it is not the business of a member of Parliament to see to it that every last man in this country is engaged in the war effort, then we find it difficult to understand why he desires to sit in the House.

He's a Dangerous Man

"The Germans are more generous and more comprehensive of the needs of humanity than the English." That was the statement of Admiral Jean Darlan, vice-premier of France, as represented in the government of Vichy. If the British would not allow food to enter France, then Darlan was satisfied he would have to see to it that vessels convoyed by French warships brought it in.

And that of course is just another opinion added to a good many which have been expressed before which make it difficult enough to understand just where this Vichy government stands.

There is not the least doubt there are many people living in France today who have accepted defeat as something which was inevitable, and they are seeking to live with that before them. These people are not hoping for a victory for Britain, but their view is that if they so live and conduct themselves that the downfall of Britain can be brought to pass, then Germany will be more tolerant when it comes to the business of making a final settlement with France, something which has not been yet done, as France is being governed under the terms of armistice and nothing else.

How many French people hold that view we do not know, nor does any one else. That outlook is probably the most comfortable one to take in France at the moment when the Nazis are in undisputed control of the country. Coupled to that is the fact that Germany still holds some two million French prisoners, and that is a powerful lever if and when the Germans desire to make use of it.

Admiral Darlan's scheme is plain as a pikestaff, because it would bring French and British into conflict, and that would suit Hitler. It could not be better if he had planned it himself, and it is quite probable that in the planning of the Darlan idea he had much to do.

The French peasant class, which is actually the backbone of the nation, has not been hard pressed—yet. His holdings are small; his way of life is simple past the meaning of what we call frugal. The Germans at first paid him for what he delivered, but it was in "occupation marks" which he would find it difficult to spend or redeem. Within recent times the peasant has become suspicious because a census has been taken of his livestock, his chickens and all else. The family pig, which may have been on the premises for five or six years because the peasant "liked him" has been counted, and that was never done before. The German army must be fed and the peasant's pig may go to help in the feeding. Thus he grows uneasy.

But this plan of Admiral Darlan's is typically German. He seeks to galvanize the feelings of the pro-German and anti-British French into action so it will appear that all France has turned against the former ally—Britain.

Gouging The Taxpayer

It is not necessary for one to be long in Montreal before hearing conversation turn toward something which the City Council has been doing. Right now the comment swings around the City of Montreal bill before the Quebec Legislature in which authority is asked to grant the right to tax to the extent of $200 firms or individuals carrying on business in that city.

Montreal is heavily taxed. A bill for electricity and gas such as might be served by our Public Utilities Commission had an item showing 12 per cent. taxation; eight per cent. (the same as we pay) to the Dominion Government; two per cent. to the province and two per cent. to the city. It is the same on all purchases.

The trouble is that Montreal is hopelessly in the hole with a funded debt of nearly $240,000,000, with an annual carrying charge of about $12,000,000, and the regulations are such that this interest charge must be paid regardless of war conditions or anything else.

There are 99 members in the City Council, but with multiplicity of representation there does not appear to be simplicity of finance. Montreal has not been paying its relief charges year by year, and these figures have been added to swell the previous unfavorable balance.

It is difficult to understand why any body of sane men in the year 1941, with every financial reserve being strained to finance the war, could have the supreme nerve to suggest that Montreal City Council have the right to wade in and knock down $200 additional revenue from firms or individuals who happen to carry on business there. It is the largest city in Canada, and also the worst managed.

NOTE AND COMMENT

Just how bombing restaurants and dance spots is going to win the war for Germany is not at the moment clear.

Fortunately for the British there are no traffic cops in Ethiopia. The advancing British forces are breaking the speed limit daily.

The British forces have captured Fer-Fer in Italian Somaliland. By this time the victors have probably gone Fer-Fer beyond that point.

There is nothing new about the new order Hitler talks about. It is the same old order that the highwaymen have always used: "Your money or your life."

Rumania's premier describes the Nazi policies so enthusiastically that even Hitler will begin to think there must be something in them.

Both sides at Ottawa have agreed that politics should be left out of the inquiry into war costs. That is a decision that the whole country will applaud—if the politicians can make it stick.

Boston National League club had as its battery the other day Strinevich, Piechota, Lamanna and Masi. Are there no Irishmen left in the game in which they used to be the shining lights?

According to census bureau officials the size of the average United States farm increased 17 acres in the last decade. The mortgage probably increased in the same ratio.

New Zealand cruiser Leander has sunk an Italian commerce raider. Mussolini is beginning to realize those who said the British Empire would fall to pieces in the event of war must have been mistaken.

Hon. Thane Campbell, premier of Prince Edward Island, has been elected president of the Dominion Curling Association. A politician should be right at home in that post. They throw a lot of stones in politics, too.

WEATHER MAN

(By A.R.K.)

¶ The Probs said it would snow or rain, I guess they're pretty much the same, for we get both some days; the Weather Man when he's in doubt, knows how to find his way about, so he'll be right both ways.

¶ If I could find the Weather Man, and ask him to describe his plan, just how he makes it snow; how he can tell the snow from rain, on days when they look much the same, might say he didn't know.

¶ I'd like to look at his machine, it's something I have never seen, it must be very strange; it makes me change my mind some days, and quit my tramping stormy ways, to seek the kitchen range.

¶ And on some days he calls for clouds, they should be rolling up in crowds, that day may turn out fine; so would the Weather Man confess, that his prediction was a guess, about the same as mine?

¶ I'd like to see this Weather Man, and find just how he maps his plan, when he says snow or rain; what happens when he hits it wrong, or if his nerve is good and strong, and does he take the blame?

¶ Perhaps he has a wife with him, who tries to keep the outfit trim, and helps him earn his salt; I wonder when he guesses wrong, if he will chant again that song—and say it was her fault.

He Questions Making Motors And Planes Here

From Parliamentary Hansard

Mr. HANSON (York - Sunbury): As a matter of fact I happen to know that before there was any action by this government the aircraft industry was trying to get the government interested in aircraft production in Canada, and in Avro-Ansons, without success. They were clamouring to get into the business.

Mr. HOWE: Never Avro-Ansons.

Mr. HANSON (York - Sunbury): The minister took a view to which I am not unsympathetic. I am trying to express what I think was in his mind, and what to a cautious man like myself would be quite reasonable: Should we foster the building up of an aircraft industry in Canada in peace time? That is one of the first questions the minister would have to ask himself. I have often wondered whether, if Canada were starting over again, it would foster the manufacturing of motor cars in Canada. I have often asked myself that question, though I know that in certain quarters it is not popular even to ask it. I will say this, that we fostered this industry at great cost to the consuming public of Canada.

Mr. MARTIN: And with great advantage.

Mr. HANSON (York - Sunbury): We did not start General Motors in Canada. Both parties are responsible for the fostering of the motor car industry in this country.

Mr. MARTIN: Thank God we have it today.

Mr. HANSON (York - Sunbury): Yes, I think that is the justification; but if we were starting over again in peace time would we commit ourselves to the expenditure we have had to make to build up the motor car industry in Canada? While I am on this point let me say that I agree with the hon. member's statement; thank God we have it today, because this is the one industry in Canada that has functioned.

Mr. MARTIN: Hear, hear.

Mr. HOWE: What does my hon. friend mean by "the one industry"?

Mr. HANSON (York - Sunbury): I am singling it out as the one big industry that has produced great results.

Mr. HOWE: There are many others.

Mr. MACDONALD (Kingston City): Shipbuilding.

Mr. HANSON (York - Sunbury): I do not think the shipbuilding program is at all comparable to the motor car production. The government itself is operating $14,000,000 worth of motor cars of all kinds in Canada today. It has been the biggest buyer of motor cars in the history of the country; and today it has so many cars on hand that it does not know what to do with them. If you go up to London I am told you can see a whole field full of new motor car units.

Mr. MACDONALD (Brantford City): They are in and out every day.

Mr. HANSON (York - Sunbury): They are lying in a field, never used.

Mr. MACDONALD (Brantford City): They are being moved in and out all the time.

Mr. HANSON (York - Sunbury): Will the hon. gentleman just keep his peace? He can make his statement later on.

Mr. MACDONALD (Brantford City): I live a little closer to London than my hon. friend does.

Mr. HANSON (York - Sunbury): This is just an aside, in any event. I am going on with this statement, signed by these companies, to which I have referred. Then I understand that the matter came to the attention of the chairman of the war-time requirements board, and that he brought in a man from Detroit. There may be some difference of opinion here; if there is an incorrect statement in what I am saying I will be the first to acknowledge it, but at all events that much is true and has been corroborated by the minister today. The chairman of the war-time requirements board brought in from the United States a leading executive in aircraft production, Mr. Breech, head of one of the divisions of General Motors, to investigate the situation and give his advice. I am informed that his views were in agreement with those of the Canadian manufacturers, and confirmed the hopelessness of the Federal Aircraft situation. The minister did not traverse that point, but that statement is made to me by the head of one of these aircraft companies.

Mr. HOWE: I will say that statement is absolutely false.

Mr. HANSON (York - Sunbury): I will say this—

Mr. HOWE: I do not say my hon. friend's statement is false; I say the information given him is absolutely false.

Mr. HANSON (York - Sunbury): All right; let us investigate that. The statement was made by this gentleman to these men, and the minister was not present.

Mr. HOWE: Quite so.

Mr. HANSON (York - Sunbury): All right. This statement was made to me by one of those gentlemen who were present, when the minister was not; and he tells me that this man did make that statement. I am going to leave it there, but if I call a witness in court I take the man who was present, not the man who was not present. Surely that is elementary.

There was a little interlude here this afternoon with respect to a question asked by the hon. member for Lake Centre. I am going to ask the Minister of Finance if he has a copy of a letter said to have been written by Mr. Breech to Mr. Sloan of General Motors.

Mr. ILSLEY: No.

Mr. HANSON (York - Sunbury): Did he ever have it?

Mr. ILSLEY: No. The first I ever heard of it was this afternoon.

Mr. HANSON (York - Sunbury): All right. I don't know anything about it—

Mr. HOWE: Then why talk about it?

OUT BUT NOT BEATEN

—London Illustrated.

• Irish Blood In America

FOR a century Ireland had been the Catholic religion.

Sending the flower of her youth across the Atlantic. In the seven years from 1924 to 1930, inclusive, over 140,000 emigrated from Eire to the United States. The great depression in America brought this flow to an end. Those who concern themselves on racial problems may well speculate how the changed conditions will affect the future social and economic relations between the two countries. From the Irish point of view, emigration was always a national tragedy. But out of this evil came some good.

Our people became a great force in their adopted country. They contributed more than any other race to its industrial, military, and political greatness. They it was who made the United States a great centre of the Catholic religion.

From the purely selfish viewpoint of our own country, emigration brought certain compensations. It provided us with an immense reserve of support and sympathy. From it flowed money tributes of millions of pounds a year, sent as the gifts of the emigrants to their relatives at home. It brought the annual and very welcome influx of Irish-American tourists, and of Irishmen returning to spend their last years at home. For years past these many ties have been growing more slender. The American mail is no longer the event it was to many a parish. The returned Americans are few and far between. But it will take many a decade yet before Americans cease to boast of their Irish blood.—Irish Independent, Dublin.

• When Editors Get Together

MR. HOWE, our hard-working Minister of Munitions, offers to meet his critics half way. For his part he agrees not to make any more predictions—which have got him in a peck of trouble—but he suggests to his critics in the House of Commons that they put on overalls and visit some of the Canadian munitions plants to see for themselves what is being done.

There were in Ottawa this week a score or more of the leading daily newspaper publishers and editors of Canada, at the annual meetings of The Canadian Press and the Empire Press Union, and there was much informal discussion of our war effort. Members from such smaller industrial cities as Peterborough, Hamilton and Kingston, Brantford, Galt, St. Catharines, were quite frank in declaring that the industrial effort concerned with the war which comes under their own observation is nothing short of colossal. In many lines, they said, production is reaching highly important quantities, and it was their conviction that if the people could see it all for themselves—if they could visit factories in their neighborhood and see what they had seen—they would be delighted and not depressed.

These men did not take the ground that criticism of the war effort had not been justified, did not argue that the last wrinkle had been smoothed out and that now we were going full speed ahead to victory. But the thought does come to one from such conversations that possibly the critics have concentrated too much on details; that they have not surveyed the situation as a whole but have concerned rather with the trees than the forest; and that the public generally have been misled thereby.

If this is true, members of the Government are not free of responsibility. They have talked too much of the things that are going to be done next month or next fall or next year, and not enough about the solid accomplishments. As they have learned it is a long way from plan to production, from contract to cargo, and many things may happen along the way. Predictions quickly proved over-optimistic inevitably have cast doubt on the entire government program.

But the facts are — they can be proved—that prodigious results already have been secured from the drive for war production, that great numbers of Canadian factories are turning out busily the tools of triumph, that the effort as a whole is far more impressive than its separate details. The true picture of Canada at war is an impressive one, and daily takes on added realism. — Ottawa Journal.

• How Germans Make Films

NAZI technique has adapted motion pictures to the "war of nerves." A well known example is the film showing the conquest of Poland, which was peddled around the capitals of neutral countries. Motion pictures were subsequently made of the advance of German troops in Holland, Belgium and France. These were shown first to a select gathering in Berlin, then to the German public, and more recently to Turkish officials. Life magazine, reproducing specimens from the western Europe film, says "The Turks looked thoughtfully at Germany's way of making friends, then agreed to Eden's proposals."

It appears now that the Nazis thought it necessary to prepare films of the expected invasion of the British Isles, figuring that if and when such an event took place it would be in hours of darkness, unfavorable to photography. So the action was filmed on the bathing beach across the Scheldt from Antwerp, according to the testimony of a United States scientist. Lars Moen, author of "Under the Iron Heel," relates that hundreds of German barges were run aground, while soldiers leaped into the shallow water and placed runways for tanks and motorcycles. A Nazi cameraman is said to have explained: "Since this will be the decisive event of the war, it must be covered for the newsreels, so we're staging it here, exactly as it will be done later on the English coast."

As in the other films, no dead or wounded are introduced. It would be a stupid audience which would accept such pictures as the real thing when they fail to show invaders collapsing under fire, tanks smashed by shells and barges in flames. If the Nazis want something realistic they might be able to obtain pictures of the Greeks taking a couple of thousand Italian prisoners, of the dozen German planes shot down the other day over Malta, or wrecked Nazi tanks in the African desert. Surely the German cameramen did not neglect to make a film of the British-Norwegian raid on the Lofoten islands, with oil plants aflame and the raiders carrying off German prisoners.—Woodstock Sentinel-Review.

Hard To Believe How Time Flies

MARCH 12

1911 Gilmour street woman reports that she has seen the first robin of the season.

The Peterborough quartet composed of Asa Huycke, Victor Loftus, Wes Dartnell and R. Pollard are arranging a series of Sunday concerts in aid of the Chinese famine fund.

Mrs. Catharine Graham, a resident of Peterborough for many years, is dead at the age of 82 years.

Skip W. H. Taylor's rink wins the primary series in the local bonspiel defeating Skip S. T. Medd's rink by 12 to 9.

1921 Ald. J. J. Turner and George A. Gillespie have returned from a business trip to the British Isles.

The annual tag day on behalf of the St. Vincent's Orphanage has raised $1,300.

The West Peterborough U.F.O. political association announces that it will take part in future elections here.

Police Magistrate D. W. Dumble injures his should in a fall but is on duty at police court this morning.

William Dickson has been appointed village constable at Hastings.

1931 The home of R. Farthing, Leahy's Lane is destroyed by fire caused by an oil explosion.

The Grove School hockey team has played eleven games this season winning nine and drawing the other two.

It is estimated that last Sunday's snow storm has cost the city $1,800 in snow removal.

The fifth annual Quinte district seed fair is being held in Peterborough.

All the old members of the Belmont and Methuen council who had resigned have been nominated for the by-election.

IN WAR TIME

1916 Pastor Russell's meeting in the Grand Opera House is turned into a recruiting rally by Joseph Wearing.

Lance-Corp. Charles Dagnall, Peterborough member of the 21st Battalion is officially reported wounded.

N. F. Davidson of Toronto is the special speaker at a recruiting meeting held in the armouries.

Rev. Canon Cornish, new incumbent of St. John's Church preaches his first sermons at St. John's.

Harold Pilling who has enlisted with the 52nd Battery is presented with a wristwatch by the employees of the Bonner-Worth Company.

A Bible Message For Today . . . .

Then they went out to see what was done; and came to Jesus, and found the man, out of whom the devils were departed, sitting at the feet of Jesus, clothed, and in his right mind; and they were afraid.... Now the man out of whom the devils were departed besought him that he might be with him: but Jesus sent him away, saying, Return to thine own house, and shew how great things God hath done unto thee.—Luke viii, 34, 35, 38, 39.

A Bit of Nonsense

DOGGY

An elderly woman went to the counter of a telegraph office and said she wished to send a greetings telegram to her nephew in Australia.

Unfortunately, she had mislaid the name of the town, but was certain it had something to do with a dogs' tail. Could the Post Office help her?

The counter clerk thought for a moment before he asked: "Is it Wagga Wagga?"

It was.

SSH!

Two men were working on a very tall building. Suddenly the man at the top of the ladder called to his mate at the bottom:

"I say, Jim, come up here a minute and listen."

His mate slowly climbed the ladder and at last, quite out of breath, reached the top.

"I can't hear anything," he said, after listening intently for a while.

"No," said the other. "Ain't it quiet?"

Reminder

A traveller just home from abroad was describing an earthquake.

"Most amazing thing I ever saw," he said dramatically. "The hotel rocked. Cups and saucers were flung all over the room, and——"

His meek-looking companion turned suddenly white.

"Great Scott!" he cried. "That reminds me. I forgot to post a letter my wife gave me two days ago."

REGRETTED WORDS

DICTATORS should be seen, but but not heard.

The less a dictator says, the better off he is. Even Hitler might look a degree less bad today if he had never made those speeches about "this is my last territorial demand in Europe," and all that.

But Mussolini! Silent for months until his one recent despairing admission that Italy has no hope except as Germany saves her, he was for years the speech-maker and chest-thumper of the axis. Like this, in 1935:

"Three cheers for war in general!"

Yep, war in general. But not war in Albania, Libya, or Ethiopia. — Chatham News.

One Ship Launched, Another Starts In British Yards

This photo gives an idea of how British shipyards are working at feverish speed to produce ships on which the very life of Great Britain depends. One freighter is shown hitting the water, and already the keel of another is being hoisted into place.

See Mussolini's Plight Big Factor In Pushing Blitzkreig On Merchant Vessels

(By KIRKE L. SIMPSON.)

WASHINGTON, March 12—(AP).—Whatever the real design of German strategy in the Balkans, or the actual meaning of forthcoming German-Italian-Japanese conversations, Hitler has loosed his promised main attack on Britain in the Atlantic. His other moves on any front, diplomatic or military, must necessarily conform to that fact.

A grim announcement in London of tripled tonnage losses at sea in the week ending March 2 headlines the war news. Developments elsewhere still are of secondary consequence. It is in the Atlantic that German must make good her boast of stalling the United States aid-for-Britain program.

A British loss of more than 140,000 tons of cargo shipping in seven days is serious, but not critical. What does matter is Nazi ability to maintain any such rate of sea destruction over a period of weeks or months. That would gravely jeopardize the flow of American aid across the Atlantic.

Unquestionably the stepped-up Nazi sea and air attack on Britain is due for intensification as weather conditions in the Atlantic improve. By the same token, the opportunity for mass ferrying of American-made and Canadian-made long-range planes to Britain for participation in the Atlantic battle also will improve with the weather.

Use Figures in Balkans

It can be reasoned, however, that the heavy ship loss rate reflected in the London statement is a prime factor for Washington in shaping final details of the aid-for-Britain program. It illustrates graphically why Administration leaders, during Congressional debate on the lend-lease bill, opposed hard-and-fast restrictions on Presidential authority to readjust execution of the program in the light of day-to-day war developments.

The Admiralty statement again reflects the British charge that Berlin has exaggerated the sea victories she has scored. For that same week, it said, the Germans had claimed inroads on British cargo ships aggregating some 450,000 tons—a 200 per cent exaggeration.

There might well be special reason just now for such German exaggeration. Unquestionably Nazi agents, still seeking to smother major war possibilities in the Balkans that could detract from the German effort in the Atlantic, are whispering "confidential" reports of British sea losses in Yugo-slav, Turkish and Greek ears. They are calculated to bear out the Nazi boast uttered by Hitler himself that the

(Continued on Page 11)

IS YOUR NOSE RED? Soothes those red, inflamed nostrils ... relieves sneezing and sniffling with Mentholatum. At all druggists. Jars and tubes, 30c.
MENTHOLATUM

Points It Duty For All To Aid Tourist Trade

TORONTO, Ont., Mar. 12 — (CP) —Hon. T. B. McQuesten, Ontario Highways Minister, addressing the 39th annual meeting of the Ontario Motor Leaguet here last night, said the "tourist business is one of our greatest assets and at the present time when our country is in dire need of United States currency to purchase materials, the encouragement of this business is the duty of everyone."

Mr. McQuesten reviewed the program of highway work completed during the last four years and said it was all of a substantial nature. His department held the view that roads here must be so constructed as to compare favorably with American highways.

The Minister said he felt the motor car and motor transportation were vital factors in the war effort, our economy and modern existence and 'it will be most unfortunate should conditions ever arise which would necessitate the restriction or curtailment of our free use of motor vehicles."

The "financial responsibility" law is intended to impress the motorist with an understanding of his responsibility for public safety, Mr. McQuesten said. The law encouraged carrying of public liability insurance coverage and remove from the roads those who have been irresponsible drivers.

He said that to-day almost 20,000 persons were prohibited from driving in Ontario because of the provisions of the "financial responsibility" law.

R. P. Huyck of Kingston was elected president of the League at the same meeting. Vice-presidents elected included C. A. Sollitt, Peterborough, Ont., and G. W. Butchart, Owen Sound.

Directors elected included: R. L. Anderson, T. Ross, Guelph; G. W. Butchart, Owen Sound; Fred M. Cairns, Niagara Falls; Capt. W. H. Corrie, St. Thomas; Thomas Chitty, Sault Ste. Marie; G. D. Fleming, Owen Sound; G. H. Hollier, Tillsonburg; L. B. Howland, Henry Kalbfleisch, Stratford; Russell T. Kelly, Hamilton; W. N. Lowes, Guelph; Dr. J. N. McRae, Galt; M. J. Overell, Hamilton; John A. Tory, J. W. Tyrrell, Chaput-Hughes; W. L. Warrel, Cochrane.

Selwyn Ladies Finish 3 Quilts

SELWYN, March 12 — (ENS). — The ladies of Selwyn community on Wednesday gathered at the Selwyn Hall to quilt three lovely warm quilts for war work. At noon the ladies sat down to a delightful pot-luck dinner.

Next Wednesday three more quilts are to be quilted. During the afternoon the following letter from LAC. R. I. Elliott, oldest son of Mr. and Mrs. William Elliott of Selwyn was read. Two weeks ago the Selwyn community planned to present Russel, who was at his home in Peterborough on one week's leave, with a gift. Owing to an attack of measles, Russel was unable to be present at the community social. His mother was given the honored task of privately presenting her son with the community gift.

Dear Friends,—I want to tell you what a delightful surprise I received when I was presented with your gift. I want to tell you what a warm feeling remained in my heart after reading those kind words which accompanied the gift. I wish to sincerely thank you for both.

I wish I could thank each one personally and I am very sorry I wasn't able to be with you for an evening before I left. The ring is swell; you are to be commended for your choice of the gift as I will always be able to keep it as a remembrance of my friends at Selwyn.

I am very proud of it and I assure you I will do my best in whatever duties the service may call upon me to perform, that I may not be unworthy of your kindness and friendship. Yours sincerely, Russel Elliott.

Born.—At St. Joseph's Hospital, Peterborough, March 5, to Mr. and Mrs. Clayton Fitzgerald, a son.

The many friends of Mrs. G. Northey are delighted to hear that she expects to be able to go to her home on Saturday. Since leaving Nicholls Hospital two weeks ago, she has been convalescing at the home of her sister, Mrs. D. Davis, Lakefield.

Reunion In—?

Many scenes such as this one were repeated at an eastern Canadian port when part of Canada's destroyer fleet came home after almost a year of continuous active service in the war zone. Although the regulations of the "silent service" forbid the giving of this officer's name, it can be plainly seen that his little family was overjoyed at his safe return from the perils of the sea.

Lakefield News

Capt. and Mrs. T. W. Quinn were visitors to Lakefield on Thursday at the home of Miss Laura Quinn and Clarence Duff. Capt. Quinn is second in command of the first battalion, Midland Regiment, now stationed at Lansdowne Park, Ottawa.

A pot luck supper is being held under the auspices of the W.A. of St. Andrew's Church on Friday evening, in the church basement. Proceeds to be devoted to the War Victims' Fund.

Miss Grace Ward, Toronto, spent the week-end as guest of her parents, Mr. and Mrs. Archie Ward.

A duck shot in Eire bore a ring showing it was from Reykjavik, Iceland.

Warkworth News

Miss Elizabeth Meiklejohn, nurse-in-training in Toronto General Hospital returned to Toronto Sunday after spending a few days with her parents, Mr. and Mrs. C. E. Meiklejohn.

Mr. Robert Edgar is spending a week in Toronto.

Mr. and Mrs. J. W. Mowat spent Sunday and Monday in Toronto.

Mr. Edgar Allen, Miss Alice Allen and Miss Jean Cook of Toronto spent the week-end with Mr. and Mrs. H. E. Allen.

Mr. J. H. Black is visiting relatives in Toronto.

A cow owned by George Ovington of Colcullen, Eire, gave birth to quintuplets.

When Colds "Go Down"
Get After Distress Improved Vicks Way
If a cold has "gone down," causing coughing, muscular soreness, or irritation in upper bronchial tubes, see what a "VapoRub Massage" can do for you!
With this more thorough treatment, the poultice-and-vapor action of Vicks VapoRub more effectively PENETRATES irritated air passages with soothing medicinal vapors ... STIMULATES chest and back like a warming poultice or plaster ... STARTS RELIEVING misery right away! Results delight even old friends of VapoRub.
TO GET a "VapoRub Massage" with all its benefits — massage VapoRub for 3 minutes on IMPORTANT RIB-AREA OF BACK as well as throat and chest — spread a thick layer on chest, cover with a warmed cloth. BE SURE to use genuine, time-tested VICKS VAPORUB.

This delicious mint-flavoured laxative chewing gum gently clears accumulated waste. So easy to take—it's ideal for busy people. Get mild, effective Feen-a-mint at your nearest drug counter. Keep it handy.
Feen-a-mint
3-40

DODD'S KIDNEY PILLS
A TREATMENT FOR BACKACHE RHEUMATIC PAINS BLADDER TROUBLES
PHONE 4087 THE PROPRIETOR

ENLARGEMENT SPECIAL
To Size 4" x 6"
In Handsome
PREVIEW EASEL FOLDER
23¢—2 for 45¢
Colored 42¢ Each

Soldiers NEED Zam-Buk For 47c
Sore Feet, Chafing, Chapped Skin, Blisters, Scratches, Athlete's Foot

TAMBLYN
OFFERS VARIETY SAVINGS

This week your Tamblyn Drug Store offers you Thirty-two Specials on which you may SAVE 33 1-3 per cent. or more. The Specials so offered range from Personal requisites to Household necessities, but add to that our assurance of Freshness and Quality and you have the answer to your question as to how to Balance your budget. As you will see the Specials bear either the Tamblyn name or our Private Brands name, and as such they enjoy the Tamblyn Guarantee of Quality—Merit and Freshness, which fact we know you appreciate as you do realize that it is our continuous endeavor to supply you with the utmost in Quality and Price. While these specials are the chief features of this week's recommendations, we do have for your selection numerous other makes and brands of Drug Store Merchandise all popularly priced, and we do believe we can offer complete satisfaction—variety and savings if you see fit to shop from this list of

Suggestions and Bargains for the Balance of the Week!

Human Side of the News
Listen to
Mrs. Aitken
Over
CFRB
10.30 a.m.
Monday to Friday

MENNEN TALCUM FOR MEN
Neutral tint—doesn't show. The most popular men's powder.
23c

LUCKY PADS Reg. 15c—2 for 15c. Envelopes Reg. 9c—2 for 9c

BEEF IRON and WINE With Vitamin B1 Reg. 1.00 66c

VITAMIN B1 TABLETS 1 mgm. Guaranteed 333 International Units Reg. 75c 49c

BLAUD IRON COMPOUND PILLS Box of 100 Reg. 98c—63¢ 2 for 1.25

IRON and YEAST TONIC TABLETS Reg. 49c 32c

Bronchial Syrup Reg. 50c 33c

Milk of Magnesia 32 oz. Reg. 53c 33c

BIS-CARB-CO For Acid Stomach Reg. 49c 32c

SOAP BOXES Celluloid. Reg. 15c 9c; Bakelite. Reg. 30c .. 19c; Metal. Reg. 35c ... 23c

Safe T-Kleen Removes Oil, Grease, Spots from All Fabrics 8-oz. Reg. 25c 16¢ 16-oz. Reg. 45c 29¢

HALIBUT LIVER OIL CAPSULES Rich in Vitamin A & D Box of 50, Reg. 85c—49c Box of 100, Reg. 1.49 89c

Pure Medicinal Mineral Oil 14-oz. Reg. 69c 43c 40 oz. Reg. $1.29 79c

British Lemon Oil For All Woodwork Reg. 25c 16c

Tonic Tablets Builds You Up and Keeps You Up Reg. 39c 23c

You Save 1/3 or More

SANTAX Tooth Brushes Made in England Small size—Reg. 40c—23¢ Large—Reg. 50c—29¢

DENTALINE ANTISEPTIC An Excellent Gargle for Sore Throat Reg. 43c 27¢ Reg. 68c 43¢

TALCUM POWDER One Pound 16c

British Floor Wax 1-lb. tin, reg. 39c, 27¢

Revery Creams Cold or Vanishing Reg. 39c 2 for 39¢

Norwegian Cod Liver Oil 16-oz. Reg. 89c 59c

Rum, Honey and COD LIVER OIL Reg. 59c 39¢ Reg. 98c 63¢

Hydrogen Peroxide Solution 8-oz. Reg. 15c 9¢ 16-oz. Reg. 25c 16¢

TAMBLYN Shaving Cream Reg. 23c 2 for 23c

SPARKLE Tooth Paste The Family Favorite Reg. 23c, 15¢ 2 for 29c

PETROLEUM JELLY 8½-oz. Jar Yellow Reg. 15c 9c 8½-oz. Jar White Reg. 20c 13c

Saccharin Tablets 100's 1/4 gr. Reg. 20c 13c 1/2 gr. Reg. 25c 16c 1 gr. Reg. 30c 19c Bottles of 100 Tablets

SANTAX WHITE LINIMENT 8-oz. Reg. 47c 29c

PAR-OL AGAR For Constipation Pleasant to Take Reg. 1.29 79¢ Reg. 69c 43¢

PENETRINE Absorbent Liniment Reg. 69c 43¢

Tamblyn Cold Remedy Reg. 60c 39¢ Reg. 30c 19¢

HOT WATER BOTTLES 3-year Guarantee Reg. 99c 66c

TAMBLYN Eczema Ointment Reg. 39c—23c

Shaving Aids
Gillette Blades 5's .... 25¢ 10's .... 50¢
EverReady Blades 5's .... 38¢ 10's ... 75¢
Ingram's Shaving Cream .. 33¢
Colgate Shaving Cream—..... 23¢—39¢
Palmolive Shave Cream—..... 29¢—43¢
Lilac Lotion Mentholated Reg. 25c ..... 18¢
Palmolive After Shave Talcum ..... 23¢
Styptic Pencils. Reg. 10c ..... 2 for 10¢

Max Factor HOLLYWOOD PAN-CAKE MAKE-UP
This new muscle make-up originated by Max Factor * Hollywood actually seems to create a new complexion.
It gives the skin a smooth velvety, youthful look. Helps hide tiny complexion faults. Stays on for hours without repowdering. $1.65

NEARING 40? DON'T LET "MID-SECTION SAG" MAKE YOU LOOK OLDER
STAY YOUNGER LOOKING with The Bracer
$2.75 Royal $3.50
NEW QUICK LUX SUDS IN A SEC 9c—22c

STIFF SORE MUSCLES NEURALIGA LUMBAGO NEURITIS AND CHEST COLDS
JAR 50 CENTS BUCKLEY'S MIXTURE WHITE RUB

Canadians did not invent colds, but they certainly know what to do about them.
CANADIAN NASAL SPRAY is so bland that it has never injured the most delicate child, yet so effective that there is nothing better for adults.
At the first sneeze, sniffle or sign of a cold use CANADIAN SPRAY; it helps to open nasal passages and allow free breathing. Does not contain ephedrine or adrenalin and will not injure the delicate living tissue of the membrane of nose or throat.
CANADIAN NASAL SPRAY and genuine DeVilbiss atomizer both for one dollar. Canadian Spray Refills only 35c.
$1.00—Refils 35c

12's 23c 2 for 45c Modess

Vitamins
Alphamettes, 25's ..... 1.00 50's.. 1.85, 100's.. 3.50
Adex Yeast Tablets 80's... 1.00 250's .. 2.30
Kepler Malt and Cod Liver Oil 10-oz... 75¢ 20-oz... 1.25
Wampoles Cod Liver Ext., 1.00
Tamblyn A.B.D. Capsules 50's, reg. 1.29 ..... 99¢ 100's reg. 2.19 ..... 1.79
Resistol Capsules— 50's, reg. 1.29 ..... 93¢ 100's, reg. 2.29 ..... 1.69
Allens Malt and Cod Liver Oil 1-lb., reg. 69c ..... 49¢ 2-lb., reg. 1.19 ..... 89¢
Abbott A.B.D. Capsules, improved 1.15, 2.00, 2.45

Build Resistance AGAINST WINTER ILLS
NCF "NEO-CHEMICAL" FOOD TONIC
ECONOMY SIZE 24 DAYS 84¢ | 72 DAY SIZE $2.45 | 84 DAY SIZE $2.95

Ayrest 10-D" COD LIVER OIL
Biologically tested for your protection.
4-oz. ..... 67¢
16-oz. 1.69

A NIGHTLY DOSE OF BILE BEANS
KEEPS YOU HEALTHY and YOUTHFUL
THE GREAT BRITISH REMEDY 47¢ PER BOX

KLEENEX The ONLY Tissue in the Patented Pull-Out Package
13c 2 FOR 25c

PHONE 9901
Free Delivery
Anywhere in the City.
From 8:00 a.m. to 10 p.m.
G. TAMBLYN LTD.

HONEY TOMPKINS SAVES COMBINES FROM DEFEAT IN HAMILTON

Shibicky Gets By Drillon As Rangers Win 8-5

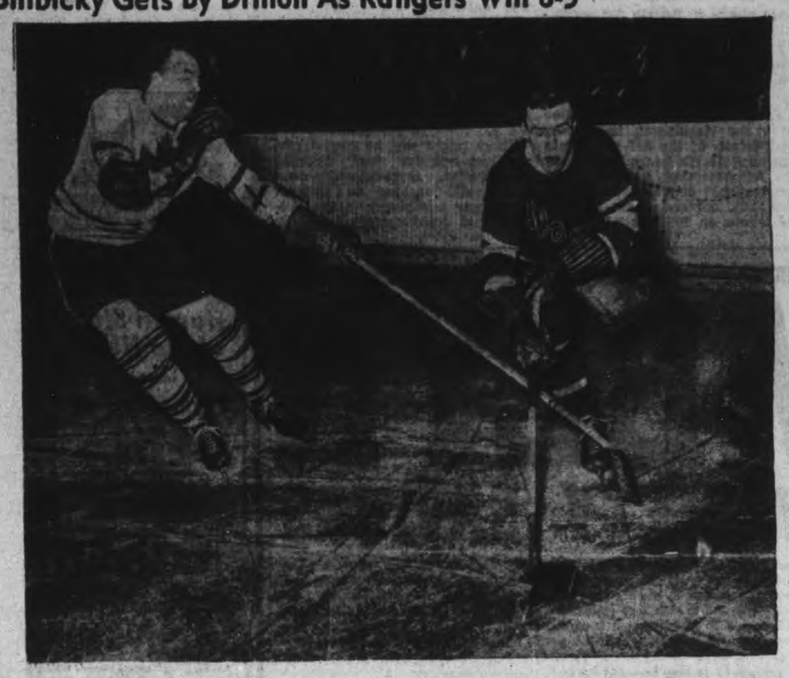

The ice flies as Alex Shibicky of the New York Rangers wheels and sneaks the puck past Gordon Drillon of the Toronto Maple Leafs at Madison Square Garden, New York City, in the final meeting of the teams before playoff time. The Rangers won the free-scoring contest, 8-5.

Sydney Millionaires Spurt To Finals Spots East Race

TORONTO, Mar. 12 — (CP). — The surprising entry by default of Sydney Millionaires into the Maritime final, coupled with Montreal Royals' upset stride toward representing Quebec in Allan Cup playdowns for a third straight time, featured to-day a race for Eastern Canada hockey honors now narrowed to a field of 12.

The Millionaires, almost counted out before their protest against a Glace Bay player aroused a storm of controversy in their Cape Breton Colliery League playoff final, found themselves champions without a fight. Disgruntled by the upholding of the protest, Glace Bay defaulted the deciding game of a new series last night.

Within one game of elimination in the first series, Sydney became heavy favorites for the Maritime crown by the default. Neither team in the other semi-final—which Halifax Navy leads 6-3 with the deciding game to-night in a total-goal series with Saint John Beavers—is considered up to the Millionaires' scratch.

In Quebec, the Royals upset the Senators at Ottawa, 11-5, meanwhile to take a 2-1 lead in their Quebec Senior League final. First victory of the season on Ottawa ice for the Royals, it switched them from underdogs to favorites to sweep the best-of-five series at Montreal on Thursday night.

Beavers Take Round.

The Quebec intermediate ranks, whose winner meets senior champion to decide the provincial representative, was depleted by one last night. Quebec Beavers won, 3-0, at Sherbrooke to take the total-goals series, 5-2, and advance into the intermediate final against St. Jerome.

There was no action meanwhile in the series for the Ontario title, where Toronto Marlboros and St. Catharines are engaged in a best-of-seven playoff for the Ontario Association championship and the right to meet Quebec in an Eastern Canada semi-final. The Marlboros lead the series 3-2 in games, and need only one more victory.

The Ottawa and District front, whose winner meets the Maritime champion in the other semi-final, was also inactive. Three teams remain in the running there, with Ottawa R.C.A.F., and Hull Volants meeting in the deciding game of a best-of-five series at Ottawa to-night, while Petawawa Grenades stand back to play the winner.

Sydney Millionaires, who defeated the Ottawa District winners last season only to lose to the Allan Cup winning Kirkland Lake team, strode toward getting another crack by firing a puck into an empty net when Glace Bay failed to appear for the game at Sydney. The technical 1-0 triumph, coupled with a 9-1 victory over the Miners the previous night, gave them the series in straight games.

That Borrowed Goalie

The new best-of-three playoff had been ordered after Sydney protested Glace Bay's use of a borrowed goalie winning the first three matches of a best-of-seven playoff. Glace Bay officials said they defaulted last night's game because they had not been officially advised that their three victories in the original series were wiped out.

The Royals, boasting almost the same lineup that took them to the Eastern Canada final in each of the last two years, were scarcely extended meanwhile for their victory over Ottawa, to whom they finished second in the regular season. One of the few important additions to the Montrealers this year is Bill Durnan, goalie of the disbanded Kirkland Lake, Cup champions.

Two games were played last night on the Memorial Cup front, where the Juniors have reached the provincial finals except in the Ottawa district. The Junior Montreal Royals overwhelmed Clearpoint, 10-0, in the first of a best-of-five series for the Quebec crown, while Truro beat Charlottetown, 5-4, to open a total-goal series for the Maritime title.

Ottawa St. Pats and Ottawa Canadiens square off tonight in the deciding game of their playoff with the winner to play Pembroke Little Lumber Kings for the right to meet the Martimes.

Oshawa Generals and Toronto Junior Marlboros start a best-of-seven series for the Ontario crown March 17.

N.H.L. Leaders

(By the Canadian Press.)

Standing—Boston, won 25, lost 8, drawn 12, poines 62.

Points—Cowley, Boston, 14 goals, 43 assists, 57 points.

Goals—Hextall, Rangers, 26.

Assists—Cowley, Boston, 43.

Penalties — Orlando, Detroit, 78 minutes.

Shutouts—Brimsek, Boston, 6.

IRISH GREEN PREFERRED

DENVER—(CP)—Potatoes Western growers sell the government for livestock feed will be dyed to prevent their resale for table use.

SKATING TONIGHT
Brock St. Rink
This Will Be the Last Week of Skating!

To entertain your thirst... pause and Turn to Refreshment

Drink Coca-Cola Delicious and Refreshing
5¢ YOU TASTE ITS QUALITY
When you lift an ice-cold bottle of "Coca-Cola" to your lips you can taste its quality and feel its refreshment. Thirst asks nothing more. So when you pause throughout the day, make it the pause that refreshes with ice-cold "Coca-Cola".
THE COCA-COLA COMPANY OF CANADA, LIMITED
255

COMMERCIAL REFRIGERATION
for
BUTCHERS · GROCERS
FLORISTS · FURRIERS
HOTELS · DAIRIES
CREAMERIES · FARMS
Let us help you solve your Refrigeration problems
JOHNSTONS
GEORGE at McDONNEL Phone 4697

SPORTS — DAY BY DAY

By FRED D. CRAIG

If the snowdrifts along the northern roads can be negotiated this afternoon Peterborough's juvenile team will swing into action against Haliburton tonight in the first game of a home-and-home series in the O.J. H.A. playdowns. Manager Cec. Courneya's outfit are billed to meet the northerns on their own ice tonight with the second game here later in the week, probably on Friday night. Goals on the round will settle the issue. Nothing is known locally about the ability of the Haliburton club but they will probably be found tough enough. However, the young Petes are in good shape having galloped through their own group, including the playoffs with Port Hope without a loss, and they are confident that they can take the measure of the boys from the north. It should be an interesting series. The Petes' team for tonight will be: Goal, Leether; defence, Gillespie, McGregor; centre, Garvey; wings, Huard, Smith; subs, Jones, Murphy, Hudson, Close, Lawson.

* * * * * *

The Peterborough schools will have a half interest each in the Public School hockey championship for the current winter. That is something new in hockey circles and it comes about as the result of the inability of the Prince of Wales and King George School teams to beat each other when they met in the final game at Brock St. Rink Monday afternoon. When the full time was up each team had scored three goals. It was decided to play ten minutes overtime and if no winner had been determined then to declare the two teams as joint winners of the championship. The extra period failed to break the deadlock and so the two schools are half champions, if you want to put it that way. King George School in the days of Bill Calladine, Jack Gardner and Les Burton, one of the ace hockey schools of the city, has not been so close to a championship for some years. The school teams have had an interesting season and competition has been keen.

* * * * * *

Two of the South-End League championships, the bantam and midget titles were decided at Brock St. Rink last night and in both cases the club that had finished in second place in the regular scheduled games was the outfit to emerge on top. The King Edward team grabbed off the bantam honors from Canucks by virtue of their 2 to 1 win in the first game of the playoffs. Canucks fighting hard to regain their lost ground managed to hold the King Edward team to a 3-3 tie last night but that was not good enough, King Edward taking the title by the narrow margin of one goal. In the midget class the Colts who had a one-goal lead over the Royals from the first game of the playoffs, defeated their opponents last night by 3 goals to 1 and thus captured the championship by a margin of three goals. The first period was scoreless but the Colts out-scored Royals 2 to 1 in the second session and got the only goal of the third stanza.

* * * * * *

In its sporting column the Kingston Whig-Standard has the following to say about the late George Sullivan. It will be read with interest by many local friends of the former player and umpire: "George "Sully" Sullivan, deputy warden of Kingston Penitentiary, who died suddenly Sunday night, was famous for his play in sports before the First Great War and for years after the war as an umpire. A right hand pitcher with terrific speed and power Sullivan reached the major league with Cincinnati Reds but only pitched two games as in the second he worked on a cold, rainy day and strained his arm so badly that he was forced to eventually drop out of big time play. Sullivan reached the majors in 1903 after he was top pitcher for Providence in the old Eastern League and twirled for Toronto in the International League, under Ed. Barrow, who went on to boss the New York Yankees. After his arm gave out in professional play he returned to Kingston and played with the original Ponies in independent ball with Watertown and neighboring U.S. clubs. Joe Daley, chief clerk of the Kingston Post Office, and Frank Reid, funeral director, are two of the few remaining Kingston men who played ball with Sullivan just after the turn of the last century. Joe Daley recalls many incidents in the baseball career of the late star, especially when he pitched to Chaucer Elliott, father of Bob Elliott, who caught for him in Kingston and Toronto. Sullivan learned his baseball in Kingston just as his son, Justin, is learning the game now as a first baseman in the Kingston City League."

* * * * * *

What has to be done to ice a junior A hockey team that will make any kind of a showing is shown in the experience of the Guelph Biltmores, eliminated from the race by the Toronto Marlboros. Only one player, McDonald, the extra forward of the team is a Guelph resident. Goalie Bishop hails from Ridgeway, the four defence players were all imported, McLenahan from Fredericton, N.B., Martin from Kitchener, Gregg from Victoria Harbor and Allen from Niagara Falls. Of the forwards Holota is from Hamilton, Licari from Perth, Voll from Waterloo, Egan, Montreal, Wheeler, Collingwood and Levandoski, Kirkland Lake. It is claimed that Holota, Egan, Gregg, McLenahan, Voll and Licari are all on the Detroit Red Wing's list, the Boston Bruins are interested in Martin and the Leafs have been looking Levandoski over.

* * * * * *

Boston Bruins all but clinched the National League championship for the third year in success last night when they defeated the Toronto Leafs 3 goals to 2 and are now four points ahead of Hap Day's club. If the Leafs win their two remaining games all the Bruins have to do is to win or tie one of the three games they have to play. Bruins will probably settle it Thursday night when they meet the Americans. In last night's game Boston over-powered the Leafs when they outscored them 3 goals to 0 in the first period on goals by Dumart, Conacher and Wiseman and then held off a desperate Toronto rally in the final twenty minutes. Don Metz and Schriner scored for Toronto in the final period but the Bruins still had a goal lead when the session ended and are as good as league champions once again. Toronto led the parade nearly all season but the Boston wave was coming strong ever since Christmas.

* * * * * *

Hockey controversy in the Maritimes, almost at the stage of civil war, will be increased in intensity now that the Sydney Millionaires have been declared the winners of the Cape Breton League following the default of Glace Bay. The whole setup in the Maritimes and elsewhere in the C.A. H.A. is a travesty on sporty and many of the leagues throughout the country would be far more honest and far more businesslike if they operated on a strictly professional basis and had to operate according to an enforcable and enforced code of rules. Under the "amateur" regime about everything seems to go. Such rules as this replacement plan for players who have enlisted is being made the cover for building up teams. The special rule should be scrapped. It never was needed anyway for there has been no great rush of hockey players throughout the country to enlist.

* * * * * *

When the Kingston Combines grabbed off Honey Tompkins to replace Walt Gerow, the group winners made no mistake. The Petes right winger almost stole the show when the Combines tied Hamilton 4-4 in Hamilton last night, and a story from Hamilton says that he was the greatest threat that Kingston had and the only forward that the Hamilton defence could not stop. All Tompkins did was to score two of the Combines' goals, getting the first and third, and to assist in the other two which is not a bad night's work for a newcomer.

* * * * * *

Sporting Chili Con Carne; Kingston Combines held Hamilton Nationals to 4-4 tie in Hamilton last night, and the Eastern Ontario group winners should take the round easily. There is no Peterborough club entered in the Fenelon Falls tourney....A medical board has found that Hank Greenberg has flat feet. That may keep him out of the army, a lot of pitchers are afraid....Montreal Royals threw quite a shock into the camp of the Ottawa Senators last night defeating them 11 to 5.... Peterborough O.A.B.A. junior team have been ordered to play R.M.C., Kingston, a sudden-death game in Cobourg on Saturday night. Home and home games were planned first but the other arrangement was made later.

Mr. Blair Makes A Scoop

The spread-eagled gent ABOVE is Louis "Buddy" Blair, third base candidate with the New York Yankees at St. Petersburg. Mr. Blair assumed this strange pose when he went down for a ball into the dirt during a workout. What's more, Mr. Blair scooped the ball and a peck of dirt into one bare hand.

Peterboro Player Is In On Play Of Every Goal

HAMILTON, March 12.—(CP). — Pinkey Lewis' Carmen, Hamilton's hope in the Senior "B" playdowns for an Ontario Hockey Association crown, set off at a great rate in their battle with Kingston Combines last night, scoring two goals in the first eight minutes of play but the Combines came back strongly and the game ended in a 4-4 tie.

Second game of the series will be played in Kingston Friday. Honey Tompkins of Peterborough, was the biggest threat on the visiting squad, scoring two of his team's four goals and setting up the play in the other two. He was the only Kingston upfronter that the Hamilton defence could not handle. Williamson and the Neilson brothers were the next best for the visitors, while Litzen, Day and Riley played well for the homesters.

Line-ups:

Kingston—Goal Burrows; defence, J. Neilson and C. Williamson; centre M. Williamson; wings, Hepburn and R. Neilson; subs, Lane, Tompkins Hood, Smith, White Rodley Dall.

Hamilton—Goal, Miller; defence, Ambois and Karstec; centre Litzen; wings, Gardiner, Nicholls; subs Whetham Day, Baker, Riley Cooper, Boyko and Sherry.

Summary:

First Period—

1—Hamilton Ambois 3.04
2—Hamilton, Riley (Baker) ...7.56
3—Kingston, Tompkins (M. Williamson Lane) 14.49

Penalties—R. Neilson, Karsten.

Second Period—

4—Kingston, M. Williamson, Tompkins) 11.40
5—Hamilton, Litzen 13.14
6—Hamilton, Day 15.24
7—Kingston, Tompkins (J. Neilson) 15.44
8—Kingston, R. Neilson (Tompkins) 16.51

Penalties — J. Neilson, Cooper (major), Hood.

Third Period—

Scoring—None.
Penalty—Litzen.

Sports Spice

By EDDIE BRIETZ
Associated Press Sports Writer

NEW YORK, March 12.—(AP).—The Phillies, who's get first crack, may wind up with Van Lingle Mungo via the waver route....Ted Williams has called off his feud with Boston sports writers and gave the scribes the glad hand when he reported. Said Child Theodore. "I got myself into a peck of trouble by popping off last season. No more of this loose gab for me."....Billy Conn may join the navy as an athletic instructor (at $96.20 a month) which duties would not prevent him from keeping that date with Joe Louis next June....It would not surprise the boys at Havana if Larry Macphail and Bill Terry agree on a trade involving Dixie Walker and Harry Danning before the week is over.

Here's a bit of meticulous reporting in the esteemed Pittsburg press...."Early reports had the coach in serious condition.... when inquiry was made, Irwin (the coach) replied: 'I am not unconscious.'"

Sports Cocktail.

In three years under Larry Macphail at Brooklyn Van Mungo was paid $27,500. He won only nine games for each of which the Dodgers paid him $3,055.55....The New York Hockey Americans pay Madison Square Garden $96,000 for a season's rental, or $4,000 a game.

To-day's Guest Star.

Tommy Holmes, Brooklyn Eagle: "Boarding a Pan-American plane. Van Mungo said he was going to reform, but found no one in a mood to believe him unless reform is the name of a town in his native South Carolina."

Challenge Tilt Result

Nelson Routly was in the mood for something when he bowled at Duffus' Alleys last night in a challenge match between the Old Timers' and C.G.E. teams. The veteran trundler knock off 857 pins, including a 369 single game, but his team's string of victories was finally snapped when the C.G.E. men ganged up on them with a 3688 total. Fred Jones broke it up in the third round with his 310 single.

It was the first defeat sustained by the old boys in five starts. Brinton, Mercantile, Empress Hotel and Automobile League teams were their victims in previous meetings.

C.G.E.:		Old Timers:	
J. Playford	777	N. Routley	857
J. Wade	762	G. Dodson	667
F. Jones	819	F. Whatley	601
F. Wood	713	G. Gumblett	690
D. Abraham	707	T. Curvin	661
Total	3688	Total	3476

Additional Sports On Pages 7, 11

HAVE YOU HEARD ABOUT MINORA?
LARGEST SELLING ECONOMY BLADE IN THE BRITISH EMPIRE — NOW MADE IN CANADA
"FITS ALL DOUBLE-EDGE RAZORS"

MINORA BLADES SAVE YOU MONEY ON FAST GOOD-LOOKING SHAVES
GUARANTEED TO PLEASE OR YOUR MONEY BACK
4 FOR 10¢

SIMILAR NAMES SIMILAR CLAIMS
...but Just One Kind of Drive is Completely Automatic..has No Clutch ..Never Requires Manual Shifting, even for Quick Acceleration!

That's why you must try HYDRA-MATIC DRIVE!

If *you* haven't tried Hydra-Matic Drive—if you haven't experienced the ease and simplicity of *completely* automatic shifting—take a trial run in Oldsmobile with Hydra-Matic, *today!* In spite of similar names and similar claims there's nothing else in the world like Hydra-Matic. No other drive offers *half* as many advantages. No other drive has *no* clutch. No other drive gives full accelerating without manual shifting! For a motoring experience that's utterly new and different try an Oldsmobile with Hydra-Matic, *today!*

READY FOR IMMEDIATE DELIVERY

Watch for Victory... Lend to Win! BUY WAR SAVINGS CERTIFICATES

OLDSMOBILE
J. K. HUGHES
Opposite Market Phone 3533

BOSTON BRUINS SHADE LEAFS 3 TO 2 IN 1st PERIOD SURPRISE COUP

The Judge Visits The Reds

Judge Kenesaw Mountain Landis, czar of organized baseball, is shown with Bill McKechnie, LEFT, and Harry Gowdy, RIGHT, manager and coach, respectively, of the Cincinnati Reds, during the judge's visit to the Reds' training camp at Tampa. Cincinnati won the world series flag in 1940, you remember. Already the boys are predicting a repeat performance in 1941.

3rd Consecutive Title Now All But In Bag

BOSTON, March 12—(C).—Boston Bruins have the record of three consecutive National Hockey League championships all but in the bag as a result of their 3-2 victory over Toronto Maple Leafs here last night which placed them four points out in front in the league.

With three more games to play as against Toronto's two, Boston looks a cinch to take the league title. They are playing the cellar team when they meet Americans in New York Thursday night. The same night Chicago plays at Detroit which won't make any difference in the top standing.

In last night's game the Leafs were caught flat-footed in the first period when Boston rammed all their three goals past Turk Broda. Porky Dumart got the first counter while Red Heron was serving a penalty.

Leafs were back at full strength when Roy Conacher added another and Jack Crawford sank the third goal.

Toronto began to get under way in the scoreless second period and kept Brimsek busy in the Boston nets. In the third period they put the pressure on and got their two counters via the sticks of Don Metz and Sweeney Schriner. The rally ended there when the Boston defence tightened.

Broda's chances of taking the Vezina Trophy to Toronto to show he's the league's top goalie dimmed when last night's three goals ran his debit column up to 98. Johnny Mowers of Detroit with 94 goals scored against him and Brimsek with 96 both have an edge on the Leafs' netminder—but Broda has a one-game advantage over both of them.

ONE DOG'S BIG DAY

BIRMINGHAM—(CP). — Rex, a dog belonging to W. J. Humphries of Birmingham has been rescued alive after being buried for six weeks in the debris of a bombed house. The dog is recovering.

MOVIE TIME TABLE

Capitol—"Gone With the Wind" 11:45, 3:45, 8:00.

Centre—"A Dispatch from Reuters", 1:30, 4:15, 7:05, 9:55; "Li'l Abner," 3:00, 5:55, 8:45.

Regent—"Cavalcade", 1:25, 4:50, 8:05; "Wings of the Morning", 3:10, 6:35, 10:05.

Sound Shelves Barrie Colts By 9 to 5 Score

OWEN SOUND, March 12 (Special).—Barrie Colts were eliminated from further competition in the O.H.A. junior "B" series here last night by Jack Markle's National Battery team by a score of 9-5. Owen Sound won two out of the three-game series for the group championship. Each team had won a game previously.

Barrie Colts—Goal, Waddell; defense, Jewett, Jorgenson; centre, Reid; wings, Bowen, Wheeler; subs, McGill, Bird, Hayes, Spence, Kelly.

Owen Sound National Batteries—Goal, McCauley; defense, Huras, Yeo; centre, Murphy; wings, Boddy, McIntosh; subs, Anderson, Laney, Henry, Dolson, Keeling, Buchanan.

First Period

1—Barrie, Reid (Wheeler) .. 5.20
2—Barrie, Bowen 8.27
3—Owen Sound, Dolson 18.10
4—Owen Sound, Dolson 19.50
Penalty—Boddy

Second Period

5—Owen Sound, Keeling 3.15
6—Owen Sound, Huras 4.39
7—Owen Sound, Henry 10.20
8—Owen Sound, Henry 10.21
9—Barrie, Wheeler 19.30
Penalties — Wheeler, Keeling, Reid, Jorgensen 2, Huras, Buchanan

Third Period

10—Owen Sound, Murphy .. 2.40
11—Owen Sound, Huras 7.07
12—Barrie, Bowen 13.45
13—Barrie, Reid 17.55
14—Owen Sound, Dolson (Laney) 18.15
Penalties—Huras, Henry, McGill, Boddy 2, Wheeler, Bird, Dolson.

Senators Hope To Make This Rookie A Winner

Clark Griffith, owner of the Washington Senators, and Bucky Harris, manager, watch Lou Thuman in action on mound at the Senators' training camp at Orlando, Fla. The rangy Baltimore boy only had a fair record in the minors, but he showed such sensational possibility that under proper tutelage the Washington Senators' brain trust hope to make a pitching champ out of him. Griffith, illustrating a delivery, was a pitcher in his day, and despite a "fast" ball that was slower than slow, made a fair showing by reason of his strategy and knowledge of batters.

21 Still Battle For Honors In Allan Cup

(By the Canadian Press.)

Twenty-one teams remained in the quest for Canadian senior hockey honors and the Allan Cup today. Three teams were eliminated in last night's games.

Teams in the Allan Cup series are:

East.

Maritimes — St. John Beavers, Halifax Navy, Sydney Millionaires.

Quebec—Quebec Beavers, St. Jerome Intermediates, Ottawa Senators, Montreal Royals.

Ottawa District — Petawawa Grenadiers, Hull Volants, Ottawa R.C.A.F.

Ontario—Toronto Marlboros, St. Catharines Saints.

West.

Thunder Bay—Port Arthur Bearcats, Fort Frances Maple Leafs.

Manitoba—Seventh Infantry.

Saskatchewan— Regina Rangers, Yorkton.

Alberta — Calgary Stampeders, Lethbridge.

British Columbia — Kimberley Dynamiters, Trail Smoke Eaters.

Memorial Cup Survivors

Twenty teams remained in the running for the Canadian Junior Hockey Championship and the Memorial Cup today. No teams were eliminated in last night's contests. The teams are:

East:

Maritimes—Charlottetown, P.E.I.; Truro, N.S.

Quebec—Montreal Royals; Clearpoint Maple Leafs.

Ottawa and District—Pembroke, St. Patrick's College, Ottawa Canadiens.

Ontario—Oshawa, Toronto Marlboros.

West:

Thunder Bay—Port Arthur Juniors, Port Arthur West Ends, Fort William Rangers.

Manitoba — Winnipeg Rangers, East Kildonan Bisons, St. Boniface Athletics.

Saskatchewan—Saskatoon, Prince Albert, Flin Flon.

Alberta—Edmonton Athletic Club, Edmonton Maple Leafs.

DAILY...
MONDAY THRO' FRIDAY
CBL- 5.30 P.M. E.D.T.

Thurier's Hopes Are Fading Fast

NEW HAVEN, Conn., Mar. 12 — (AP). — Fred Thurier, Springfield star, is waging a desperate fight for American Hockey League scoring honors. But his efforts appear to be doomed through lack of time.

Thurier recorded five points last week to give him 57, six less than leader Les Cunningham of Cleveland, who was held to a lone assist. Thurier's chances of overtaking Cunningham are extremely slim, however, inasmuch as he has only two games to play in while the latter has three.

The Springfield high scorer has tallied 27 goals, to lead the loop in this department.

Ed Bush of Providence, who thought he had the "bad man" title in moth balls through 82 minutes spent in the penalty box, found serious competition to-day in Vic Myles of New Haven. Myles lacks two minutes.

Last Night's Stars

(By the Canadian Press.)

Eddie Wiseman, Boston— scored one goal and helped on another as the Bruins virtually clinched the N.H.L. title with a 3-2 victory over Toronto.

Don Metz, Toronto — duplicated Wiseman's scoring performance to pace the Leafs in a last-period drive that fell just one goal short of tying the game at Boston.

Hockey Results, Standings

NATIONAL LEAGUE

	W.	L.	T.	F.	A.	Pts.
Boston	25	8	12	154	96	62
Toronto	26	16	6	135	96	18
Detroit	20	15	10	106	94	50
Rangers	20	19	8	137	122	48
Chicago	18	22	7	109	126	39
Canadiens	15	26	6	115	147	36
Americans	6	26	11	93	166	27

Tuesday Result

Boston 3, Toronto 2.

Future Games

Thursday—Boston at Americans; Chicago at Detroit.

O.H.A. SENIOR "B"

Kingston 4, Hamilton Nats 4

O.H.A. INTERMEDIATE "B"

Paris 11, Smithville 0

O.H.A. JUNIOR "B"

Brantford 9, London 3
Owen Sound 9, Barrie 6
Owen Sound wins series, 2-1

O.H.A. JUNIOR "C"

Bolton 9, Kitchener Wat. 0
Bolton wins round, 17-2.

QUEBEC SENIOR

Mont. Royals 11, Ottawa 5
Royals lead best-of-five series, 2-1

CAPE BRETON SENIOR

Sydney wins series by default from Glace Bay.

QUEBEC JUNIOR

Mont. Royals 10, Clear Point 0
First of best-of-five finals

THUNDER BAY SENIOR

Port Arthur 4, Fort Frances 2
First game of series

ONTARIO JUVENILE

Tor. Coffey's 4, Brantford 1
Coffee's win round, 11-3.

MARITIME JUNIOR

Truro 5, Charlottetown 4
First game of total-goal series

QUEBEC INTERMEDIATE

Quebec 3, Sherbrooke 0
Quebec won round, 5-2.

TORONTO HOCKEY LEAGUE

Intermediate Commercial

Massey-Harris 3, General Tires 3

Hockey's Big Seven

By The Canadian Press

Bill Cowley of Boston, all alone at the top of the National Hockey League scoring race, helped on two goals as the Bruins whipped Toronto, 3-2, last night, to bring his total to 14 goals and 43 assists. With three more games to go, Cowley already is six assists ahead of the record set by Joe Primeau for Toronto in 1931-32. None of the other Big Seven scorers advanced last night as the Boston game was the only match. The leaders:

	G.	A.	Pts.
Cowley, Boston	14	43	57
Apps, Toronto	20	24	44
Hextall, Rangers	26	17	43
Howe, Detroit	20	22	42
L. Patrick, Rangers	18	23	41
N. Colville, Rangers	14	26	40
Drillon, Toronto	21	18	39

ONE BEER—THREE YEARS!

LONDON—(CP)—Under the caption "For Wasting Beer?" the News Chronicle says a Dutchman in Holland was sentenced to three years for throwing a glass of beer at a Nazi soldiers.

Booming Simon As New Dealer In Heavy Ring

DETROIT, March 12.—(CP)—The biggest heavyweight since Primo Carnera is slated to be No. 15 on Joe Louis' hit parade. He is bulky Abe Simon. And, his manager, James J. Johnston assures you, Abe is heavier than the Ambling Alp and much stronger.

But some fight experts are wondering if Johnston ever heard of the old football battle-cry, "the bigger they are the harder they fall." They figure Simon is such a big target that Louis can't miss when they tangle for the heavyweight championship here March 21.

When Louis kayoed Red Burman in January he could total 11 knockouts as heavyweight champion. Gus Dorazio was No. 12 in February and Simon is due to be next in Joe's fight-a-month program.

Reasons Why.

It is not surprising that Johnston casts a minority vote in this discussion. He says his "little Abie" will make a bum out of the Bomber. Why,

1. Louis is slipping.
2. Simon has never been knocked off his feet. He is 6 feet 5 and weighs 250.
3. Simon hits harder and takes a harder punch than anyone Joe has met.
4. (a) Simon is determined to be the first Jewish heavyweight champion since Dan Mendoza in the late 1700's. (b) He wants to make enough money to pay off the mortgage on a small synagogue near his home.
5. Simon has the best left hand in the business.
6. Simon's knockout record is over 80 per cent.

A White Hope.

A short while ago Johnston was beating the tomtoms for Bob Pastor (and he talked loud enough to get Bob two shots at Joe). Now he modestly describes Simon as the "white heavyweight champion" with the "courage of an R.A.F. pilot and the persistency of a Winston Churchill."

Johnston's chief headache lately has been in trying to explain away Simon's defeat by unranked Jim Thompson in February. In a few thousand loosely chosen words Jimmy asserts that "my little Abie" won eight of the ten rounds and the officials left their glasses at home.

Simon's record over the last few years shows victories over Lou Nova, Buddy Baer, Eddie Blunt and Gunnar Barlund.

Anythings an happen in a heavyweight fight and Johnston may be right. At any rate Abe should give Joe as good a workout as most of his other foes.

RYE'S PAVILION
TO-NIGHT
ECONOMY NIGHT
Dance To
Jimmy Barber
AND HIS ORCHESTRA
Admission—Gents 25c
Ladies 10c
DANCING FREE
Dancing Fri. & Sat.
Pavilion Heated

CENTRE
LAST TIMES TO-DAY
At Last! R-E-U-T-E-R S-P-E-A-K-S!

EDNA BEST • EDDIE ALBERT
Hit No. 2—"LI'L ABNER"
THURS. - FRI. - SAT.
BING CROSBY
MARY MARTIN -
BASIL RATHBONE
—in—
"Rhythm On the River"
AND 2ND FEATURE HIT
"TEXAS STAGE COACH"
With CHARLES STARRETT
Plus! Walt Disney Cartoon

MUSIC GIFTS
RECORDS
SULLIVAN'S
179 Charlotte
Opposite Loblaw's
The New Geo. Formby Records are here.

Woman Takes Over As Chisox Boss

Mrs. Grace Comiskey is shown, RIGHT, as she was congratulated by Attorney Thomas Sheehan, LEFT, after she had been elected president of the Chicago White Sox Baseball Club. She is the first woman in the history of the game to hold such a position in an American League club. With Mrs. Comiskey is her daughter, Dorothy, who was re-elected treasurer of the club. Mrs. Comiskey is the widow of J. Louis Comiskey, who died in 1939.

Centre, Starts Tomorrow

Bing Crosby and Mary Martin heading a big cast of musical comedy favorites in "Rhythm on the River." Hit No. 2 stars Charles Starrett in "Texas Stage Coach." A Walt Disney cartoon completes the outstanding week-end bill.

NOTHING CUT BUT THE PRICES!
DON'T MISS 'GWTW'!
GONE WITH THE WIND
CONTINUOUS PERFORMANCES!
Come anytime between 11.30 A.M. and 8 P.M. and see the complete picture
40¢ UNTIL 2 P.M. • 50¢ AFTER 2 P.M.
CHILDREN (MATINEES ONLY) 25¢
CAPITOL

RADIO PROGRAMS

The programs listed are printed as issued by the stations and are subject to change.

Wednesday

5.30 P.M.
Superman—CFRB
Lorenzo Jones—WEAF
Hilltop House—WABC

6.00 P.M.
Closing Stocks—CBL
The Goldbergs—CFRB
Girl Alone—WEAF
Irene Wicker—WJZ

6.30 P.M.
News—CFRB
Popular Songs—CBL
Jack Armstrong—WEAF

7.00 P.M.
Question of the Hour—CBL
Melody Cruise—CFRB
Edwin C. Hill—WABC

7.30 P.M.
Recital—CBL
Paul Sullivan—WABC
Capt. Tim Healey, Stamps—WEAF

8.00 P.M.
Amos n' Andy—CFRB
Fred Waring—WEAF

8.30 P.M.
Meet Mr. Meek—WABC
Cavalcade of America—WEAF
New Echoes of New York—WJZ

9.00 P.M.
Big Town—WABC
Tony Martin—WEAF
Quiz Kids—WJZ

9.30 P.M.
The Family Man—CFRB
Plantation Party—WEAF
Dr. Christian—WABC
Manhattan at Midnight—WJZ
Memories in Music—CBL

10.00 P.M.
Melodies—CBL
Theatre—CFRB
Time to Smile—WEAF

10.30 P.M.
Canadians All—CBL
Mr. District Attorney—WEAF

11.00 P.M.
News—CFRB
News—CBL
Drama—WJZ
Glen Miller—WABC

11.30 P.M.
Back Where I Come From—WABC
B.B.C News Reel—CBL
Doctors at Work—WJZ

12.00 MIDNIGHT
Orchestra—WJZ
Orchestra—WABC
News—WEAF

Thursday

9.30 A.M.
Organ—CBL
News—WABC

10.00 A.M.
Stars—CFRB
News, Breakfast Club—CBL
Woman of Tomorrow—WJZ

10.30 A.M.
Mrs. Aiken—CFRB
Market Basket—WEAF
Tunes from the Tropics—WABC
Breakfast Club—WJZ

11.00 A.M.
Ann Adam—CFRB
Kathleen Norris—WABC
Josh Higgins—WJZ
Songs for You—CBL

11.30 A.M.
The Man I Married—CBL
Stepmother—WABC
Ellen Randolph—WEAF
Mary Marlin—WJZ

12.00 NOON
BBC News—CBL
The Munroe—WJZ

12.30 P.M.
Big Sister—CFRB
Road of Life—CBL
The Wife Saver—WJZ

1.00 P.M.
News—CBL
Frank Ross—WJZ
Kate Smith—WABC

1.30 P.M.
Farm Broadcast—CBL
Helen Trent—WABC
Armchair Quartette—WEAF

2.00 P.M.
Life Can Be Beautiful—CFRB
The Happy Gang—CBL
School Convention—WEAF

2.30 P.M.
The Right To Happiness—CFRB
Concert—CBL

3.00 P.M.
Against the Storm—CBL
Young Dr. Malone—WABC
Hymns of All Churches—WEAF

3.30 P.M.
Marine Band—CBL
Back Stage Wife—CFRB
Fletcher Wiley—WABC
Valiant Lady—WEAF

4.00 P.M.
Mary Marlin—CBL
Orphans of Divorce—WJZ
Mary M. McBride—WABC

4.30 P.M.
A Friend Indeed—CFRB
Pepper Young—CBL
John's Other Wife—WJZ

5.00 P.M.
Mother o' Mine—WJZ
School of the Air—CBL

Radio Log

CANADIAN CORPORATION

	M.	Kc.
CBL	357	840
CKCL	517	580
CBM		960
CBO		880

COLUMBIA SYSTEM

WABC	349	860
CFRB	475	690
WJR	400	730
WGR	545	550

MUTUAL SYSTEM

WOR	422	710
WLW	428	700
WGN	410	720

NATIONAL (Blue Network)

WJZ	395	760
WHAM	281	1150

NATIONAL (Red Network)

WEAF	545	660
CBL	357	840
WBEN	333	900

Regent
TO-DAY - THURSDAY AND FRIDAY
CONTINUOUS SHOW DAILY 1.30
"CAVALCADE"
STARRING "CLIVE BROOK" - "DIANNA WYNYARD"
The Best Double Bill Ever Shown
A PICTURE OF THRILLS—ALL IN TECHNICOLOR
"Wings Of The Morning"
STARRING—ANNABELLA AND HENRY FONDA
THIS IS A PROGRAM NO ONE SHOULD MISS AND ONE YOU WILL NOT FORGET. ACTION, THRILLS AND ROMANCE
Last Complete Shows Starts 8.05

Cheese, Hog Bonus Gets First Reading

TORONTO, March 12 (CP)—The Throne speech debate, which has to conclude by Thursday—the day before Budget Day—may just possibly wind up in the Ontario legislature today. Most of the members who have not been heard to date are understood to have expressed a desire to participate in the budget debate.

In the Legislature yesterday second reading was given to Leopold Macaulay's bill to amend the Highway Traffic Act and first reading was given to a number of other bills, including one providing for cheese and hog bonuses.

Mr. Macaulay, Conservative member for York South and former Minister of Highways, proposes under his bill to suspend the licence of any person who is convicted of reckless, dangerous or careless driving, regardless of whether bodily injury or property damage is involved.

As soon as a driver commits a breach of the criminal code he should be compelled to show financial responsibility and not wait until he injures someone, declared Mr. Macaulay.

Highways Minister T. B. McQuesten, participating in the debate, said provisions are too restrictive regarding liability insurance for motorists with good records.

He said he planned to confer with insurance companies after the present session in an effort to make matters less burdensome on those who have been refused insurance.

A suggestion for compulsory insurance by Mr. Macaulay brought an objection from Attorney General Gordon Conant who said that where this had been enforced in the United States accidents had increased.

The Bonus Bill

The bill authorizing bonuses to the farmer stipulates that the amount of the subsidy for cheese will not exceed two cents per pound. It will be paid to every person who produces milk which is subsequently processed into cheddar cheese.

A bonus of not more than $1 per hog will be paid to every person who produces and feeds hogs of such grades as the regulations may prescribe and sells such hogs through regular trade channels for processing.

A penalty of not less than $50 for the first offence is to be assessed against any person who violates any of the provisions of the act, such as falsifying records or books relating to milk, cheese or hogs. For every subsequent offence the penalty wil be not less than $200.

Only 48 of 85 Present

Prior to the orders of the day, Conservative Leader George A. Drew remarked upon the number of vacant seats in the Legislature and said it was "high time" the members realized their absence prompted disrespect for the "very privileges we are fighting for." Forty-eight of the 85 members were present. Three of the absentees are on active servic.

Col. Drew said he was not confining his criticism to either party, and he was not referring to those unavoidably absent.

Provincial secretary Harry Nixon, leading the Legislature in the absence of Premier Mitchell Hepburn, declared the attendance was not exceptionally low for a Monday. Some of the members spent the week-end at their homes outside the city and found it difficult to get back to Toronto.

Premier Hepburn, he said, was working on his budget speech which will be delivered this week. Mr. Nixon said he could recall when the Opposition Leader's absence some years ago was the subject of comment which brought about an improvement in his attendance.

Two bills were allowed to stand after opposition arose from the Conservatives. One would place business brokers in same category as real estate agents, subject to Government control.

The other bill was that conforming tax sales of lands and properties made prior to January 1, 1940.

Leslie Frost (Con. Victoria) contended the sale of lands for taxes should not be validated for at least five years after the sale.

Camels Bring Supplies To Ethiopian Troops Hitting Duce

Ethiopian troops, rallied by former Emperor Haile Selassie and native leaders, are co-operating with British, Free French and South African forces in a drive to sweep the Italians from East Africa. The First Battalion of Ethiopian troops, led by an Australian officer and four Australian N.C.O.'s, entered Ethiopia fully armed and equipped when the Allied drive began. They have already distinguished themselves. Camels loaded with stores and ammunition for the battalion are pictured on their trek through 200 miles of jungle. The transport corps for the Ethiopian army consists of thousands of such camels.

MORE ABOUT—

Buckingham Hit

Continued from Page 1

killing a policeman and knocking down part of a wall.

Incendiary bombs fell across the road from the palace. Three other explosives fell nearby.

The explosions shattered some of the palace windows.

It also was disclosed today that the Cardiff Royal Infirmary, largest hospital in Wales, was hit in a recent raid. There were no casualties, and patients were removed to other hospitals.

MORE ABOUT—

White's Charges

Continued from Page 1

nounced attitude of Justice Minister Lapointe against a National Government.

"I should like to say to the Minister of justice that there are other parts of Canada beside the Province of Quebec," he said.

"It is about time for the Dominion of Canada to realize that this country is no longer going to be governed by the dictates and whims of the Province of Quebec."

A loud chorus of "shame" mingled with cries of "Hear, hear," followed this remark.

Capt. White said he wondered what the Government proposed to do in the event it became necessary to supply great numbers of reinforcements for overseas.

Addressing his remarks directly to Prime Minister Mackenzie King who was not in the chamber, Capt. White said:—

"When the people of Canada realize the whole truth as to how our war effort has bogged down they will tear your Government to pieces in the same way Mr. Churchill said the armies of Britain would tear Mussolini's empire to shreds."

Ralston Hits Back

Defence Minister Ralston, replying with some show of feeling, said Capt. White's remarks were "unworthy of a gentleman who wears the King's uniform as he does at this moment."

It was the duty of an officer to explain facts to his men and to keep down unrest and discontent among them. Canadian soldiers did not want to be coddled.

It was the duty of all concerned with the forces to keep the men satisfied, Col. Ralston said, but "I do not think the way to do this is to provide free transportation for a soldier when he wants to go on week-end leave—and I say that very frankly."

The minister said Capt. White had been elected to parliament under a leader who had opposed conscription" (Hon. R. J. Manion, former Conservative leader).

George T. Fulford (Lib. Leeds), an officer in the reserve army, said it was generally the case that discontent among soldiers could be traced to the Adjutant. He was replying to Capt. White's criticism of military administration.

"I believe it is unnecessary for me to tell this committee who is the Adjutant of the Second Battalion of the Prince Edward-Hastings regiment" he added, Capt White was not in the chamber at the moment.

The House was again in committee on the resolution of Finance Minister Ilsley, moved Feb. 18, preliminary to introduction of a war appropriation bill to provide $1,300,000,000 for the fiscal year beginning next April 1.

There were sporadic departures from the theme set by Col. Ralston as members attempted to advance other arguments.

E. G. Hansell (ND. MacLeod) asked Mr. Ilsley how he intended to pay back the huge sums that are being borrowed, as well as the already large national debt. Mr. Ilsley said he would make a statement later on that point.

Mr. Hansell also asked the minister to have the bill referred to the Commons banking and commerce committee for a "wide open airing" with experts called in to discuss the results of present monetary policy.

Not to the Committee

Mr. Ilsley said he was not prepared to promise this and that, as he was at present advised the bill would not go to such a committee.

The New Democracy member said the records indicated chartered banks had already created $490,000,000 of new money since the war started by acquiring government securities.

He asked why the government-owned Bank of Canada could not do the same thing and thus save the interest being paid on securities held by the chartered banks.

Shipbuilding also came in for some discussion, led by John R. MacNicol (Con. Toronto-Davenport) who said it would be of no avail to build up armed forces and war supplies if transportation were not available to carry them overseas.

Munitions Minister Howe said the government was proceeding as rapidly as possible. Skilled labor was the great problem and shipyards would be expanded as rapidly as labor was ready to man them. He said the government's naval building program was well in hand. Cargo carriers would be the chief concern at the moment.

During question hour the prime minister replied to a query from Hon. Grote Stirling (Con. Yale) who said he was apprehensive lest the Liberal administration's stand against the award of titles would extend to men of the forces receiving decorations for valor.

MORE ABOUT—

No Red Threat

Continued from Page 1

showdown was imminent, basing their conclusions on these facts:

Within the last 48 hours, the steady southward movement of German troops through Bulgaria — which has been underway 10 days —dwindled suddenly to a trickle.

German staff officers who have been seen everywhere in Sofia, have disappeared from the capital and headed for field headquarters at Plovdiv—40 miles from the Greek frontier and 80 miles from Turkey.

Thousands of German and Bulgarian warplanes are lined up on airdromes all over Bulgaria, ready for action. Nazi aircraft with screaming sirens such as were used last spring in western Europe, make daily test flights over Sofia.

An iron-clad military control has been clamped upon the area between the Danube river and the Greek frontier.

Greece has given every indication of er determination to fight a Nazi invasion.

Kostas Kotzias, Athens governor, arrived in Thrace and took up quarters at Komotine, only ten miles from the Bulgarian frontier, as temporary governor of Thrace. He was accompanied by three cabinet ministers, who immediately began an inspection of Greek frontiers defences.

As The Axis Sees It.

Axis quarters claimed Greece might make only a gesture of resistance, then, having demonstrated the hopelessness of attempting to cope with such a great power as Germany, ask an armistice and replace the present "war government."

Evidence that the Germans were not certain of Russian, British and Turkish naval reaction to a breach of peace in the Balkans was seen by observers in Nazi preparations for action in the Black Sea.

Groups of German naval officers with sea-going equipment have been seen in Rumanian and Bulgarian Black Sea ports; a steady stream of knocked-down submarines was reported arriving by overland route at Constanta, Rumania. There also were reports the Germans were mounting long-range guns in the Bulgarian ports of Varna.

MORE ABOUT—

F.D.R's 7 Billion

Continued from Page 1

Four minutes later the President approved allocation of the first lot of Army and Navy materials to the other nations, most being destined for Britain, but a part being marked for Greece. Disclosing this action at a press conference, he declined to reveal that articles made up this group, saying information about such equipment should not reach nations for which the equipment was not intended.

The press conference also brought confirmation of the fact that a fireside chat on the aid program was under consideration..

Some Quick Action.

Arangements for handling the President's enormous appropriation request in the House, leaders said, called for hearings by an Appropriations Sub-Committee on Thursday with State Secretary Cordell Hull as probable lead-out witness.

Procedure was reported to have been discussed by Mr. Roosevelt with a group of strategically placed Senate and House committeemen at the White House yesterday. A question was raised then, on the House conferees reported, as to whether the sum asked should be all in cash. It was decided to ask all cash, he added, that "Uncle Sam means business."

Important international reaction was envisioned more specifically in Senate quarters. Senator James M. Mead (Dem., New York) commented: "I think the President's request may have a greatly depressing effect on the defender nations."

As to the size of the sum, opinion in Congress was varied but Representative Clifton Woodrum (Dem., Virginia), influential in appropriations matters, forecast it would be approved by the House as asked and Senate Democratic leaders appeared confident.

Preliminary indications, according to some who had talked with the President, were that a substantial part of the money would be used to reimburse Britain for aircraft factories and other defence plants which they established or expanded in this country during the early months of the war.

King and Queen See Scarred Wreckage

Hand in hand, King George and Queen Elizabeth pick their steps through the debris and charred timbers left after a German bombing raid on Salford, Lancashire. The royal couple make it their business to visit many of the towns punished by Nazi raiders.

GUILDHALL RESTORATION

LONDON—(CP).—St. Giles Scott, prominent architect, has prepared plans for protection of remains and eventual restoration of the historic Guildhall of London wrecked by German raids in December.

MORE ABOUT—

Turks Hunt Balkan

Continued from Page 1

two "mysterious" suitcases found in the party's luggage.

Girl May Lose Legs.

Six were injured severely, among them a Miss Armstrong, also a stenographer of the British Legation Her legs were injured so badly doctors said they would have to be amputated.

C. H. Page, British Vice-Consul in Istanbul, was cut by glass, and First Secretary Lambert of the Sofia Legation and an unidentified Englishman who came to the hotel to meet a brother in the Rendel party were among others injured.

Survivors declared they believed the bomb had been placed aboard Mr. Rendel's train in Sofia—perhaps timed to explode in Turkey. They agreed there had been only one explosion.

Mr. Rendel telegraphed details to London. He received many messages of congratulation on his escape.

Turkish newspapers, under close government supervision, confined their account of the explosion to a 15-word communique saying it occurred and that officers were investigating.

Police found fragments of the bomb in the debris in the lobby and said it might have been set off by an acid fuse, rather than a mechanical timing device.

Obituary

CHARLES E. SHANNON

MARMORA, March 12 (ENS) — The funeral of the late Charles Ernest Shannon was held on Tuesday morning to Sacred Heart Church, Marmora and was largely attended. High requiem mass was sung by Rev. H. J. Farrell. The pall-bearers were Ford Woodhouse, Breen O'Connor, Percy Gray, Patrick Bertrand, Tom Shannon and John Shannon.

Interment took place in Sacred Heart Cemetery.

JOHN RIELLY

HASTINGS, March 12—(ENS).—John Rielly, prominent resident of Percy Township and for two years reeve, passed away at his home in the Brickley Settlement on Tuesday in his 84th year. Mr. Rielly was a prominent farmer and drover and was born in the district where he died. For years he took a keen interest in municipal politics, serving as councillor and later as reeve. He also was weed inspector of the township.

He leaves to mourn his loss his wife, former Margaret Simon, and an adopted daughter Irene, also two brothers, James and Phillip of Percy, and three sisters, Mrs. James Morin of Peterborough, Mrs. Peter Jones, Rochester, and Mrs. Phillip Convey.

The funeral will be held on Friday morning at nine o'clock at St. Jerome's Catholic Church in Warkworth, with interment in Warkworth Cemetery.

MRS. MARK EDWARDS

A former resident of Central Dummer Township passed away in St. Mary's Isolation Hospital early Monday morning, in the person of Mrs. Mark Edwards, the former Mary Elizabeth Brown. Her illness was short, and death was caused by spinal meningitis.

Born in Dummer, 51 years ago, she was the daughter of the late George Brown, and the late Mary Cross. She had lived in Peterborough only since last September, and was a member of St. Mathews Anglican Church, Hall's Bridge.

Surviving are her husband, Mark Edwards; one son, Howard, of Burleigh Falls; and three daughters, Stella, Mabel and Julia, all at home.

Arrangements have not been completed for the funeral.

Death Either Way

WITH THE GREEK ARMY IN ALBANIA, March 10—(Delayed).—(AP)—Greek intelligence officers said to-day non-commissioned Italian prisoners of war told them word had been sent to the front line that soldiers who retreated would be shot.

The Greeks said these men were members of a battalion commanded by Giuseppe Bottai, noe-time civil governor of Addis Ababa and former minister of education.

No Happiness in the Home When Mother Is Sick

The tired, worn out mother cannot make a happy home if she is sick and worried by the never ending household duties.

She gets run down and becomes nervous and irritable, downhearted and discouraged, can't rest at night, and gets up in the morning feeling as tired as when she went to bed.

Women suffering in this way may find in Milburn's Health and Nerve Pills a remedy with which to help recuperate their health, build up the run down system, and assist them back to health—happiness again.

Price 50c a box, 65 pills, at all drug counters.

Look for our trade mark a "Red Heart" on the package.

The T. Milburn Co., Limited, Toronto, Ont.

Here's Why So Many MOTHERS Are Changing to BUCKLEY'S WHITE RUB FOR KIDDIES' COLDS

BECAUSE this greaseless, stainless Rub must do these 3 things—

1. Penetrate faster.
2. Help generate heat and vaporize quicker.
3. Break up congestion, help clear clogged nostrils, soothe and help heal raw throat and upper air passages remarkably quick or W.R.W.9

DOUBLE YOUR MONEY BACK!

Two Sizes: 30c and 50c

FEEL TIRED.. LACK PEP?

Try cleansing the system with Nature's Remedy, the all-vegetable laxative. NR Tablets cause gentle, thorough laxation. You will feel better, have more pep after you have tried them. If you don't, simply send the box back and your money will be refunded.

N104.

Be sure and ask for— Nature's Remedy NR-TABLETS-NR

Made by the makers of Tums for Acid Indigestion

Hall's March Savings

For YOUR Home

NOW—before housecleaning how about fresh curtains and rapes?.... Nothing else spruces up your home quite so effectively....and by making your curtain purchases at Hall's you can do it so inexpensively. Plan your needs NOW....fill them from our fresh, appealing stocks.

Fresh Frosty White Marquisettes

With Full Colorful Frills and Valance

Curtain favorites year in and year out....thickly dotted white marquisettes with rich color accents in the wide frills and valances. 46 inches wide, standard witdh....MARCH SAVINGS.....pair **1.98**

Cottage Sets

With Gay Colorings

Starchy white curtain sets with attractive, gay red, green or blue patterns and trims. Suitable for kitchens, bathrooms and pantries. Standard window size ..... **1.39** Set

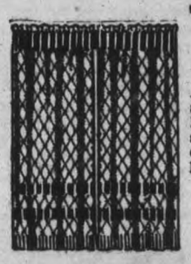

Tailored Nets

Good Choice of Patterns

Always so good looking, so fresh, and how nicely they dress up a living room or dining room. Four attractive bordered patterns in light ecru shade tuscan net. 2¼ yards long ..... **.98** Pair

Sunny New Curtains for Every Type of Window

Glorious New Sateen Finished Chintzes

Richly Colored Rose Patterns YD. **.49**

New, different and quite lovely. Glossy, sateen finished, 36 inch chintzes in handsomely colored rose designs on grounds of cream, blue, rose beige and mulberry. Lovely for drapes, slip covers, cushions.

TAILORED DOTTED CURTAINS

Small, thickly dotted fine white marquisette curtains in trimly tailored style with deep bottom hems. 38 inches wide. 2¼ yards long. Grand, good looking bedroom curtains. Pair **1.69**

HOMESPUN TYPE DRAPERY

Basket weave material with striking bar stripes in novelty homespun weave designs, 36 inches wide, ground shades of Royal, Maroon, Light Rust and Green. Ideal for a man or boy's room, for couch throws, etc. Yard ..... **.69**

Tubbable Cotton Prints — Yard **.19**

Now's the time to plan Spring sewing when you are afforded such special values. A most varied and pleasing selection of floral, leafy, allover and conventional designs in a veritable flower-garden selection of fresh, tubbable colorings. All 36 inches wide.....SPECIAL SALE PRICE .....yard

36" Striped FLANNELETTES

Splendid weight, well napped finish in choice of light and dark stripes, suitable for sleeping garments, linings, etc. Share the savings at... Yard ..... **.22**

72 x 90" White QUILT BATTS

A timely offering of soft, even, fluffy batts that open to 72 x 90 inches and weigh about 1 lb. Buy several at the MARCH SAVINGS PRICE ..... **.49**

Sturdy 20" Tea TOWELLINGS

An exceptional value in extra wide linen mixture tea towellings. Choice of gay, bright striped centers or borders. Stock up! You'll marvel at this value... yard **.29**

Snowy White SHEETINGS

Decidedly firm, close fine even weave sheetings. Full bleached, 72 inches wide. Ideal for making lasting quality, everyday sheets. SPECIAL VALUE YARD ..... **.59**

DIAL 5761 **RICHARD HALL LIMITED** Free City Delivery

MAIN STREET TOPICS

BUY NEW SINK.

The Board of Health accepted as the lowest the tender of F. R. J. MacPherson at $84 for the installation of a double sink at the Isolation Hospital.

SLIDES INTO ANOTHER CAR

W. Aggas, 27 Frank street, was driving west on Charlotte street, and at the intersection of Charlotte and Park streets slid on the ice and met in collision with the rear of a car driven by W. Oitment, Norwood. The damage to the cars was not very extensive.

ANOTHER NEON.

Still another George street store has blossomed forth with a new Neon sign, and this time is Knox Jewellery store. The sign is a smart looking creation in two colors and had to be hung rather high so as to be visible in the maze of signs of every description that are hanging on the east side of George street.

GETS MONTH IN JAIL

Pleading guilty to a charge of vagrancy, a local man who according to police has given his relatives a lot of trouble, was sentenced by Magistrate E. A. Gee in police court this morning to a month in jail to date back to the day of his arrest. The accused had agreed to leave town at the expiration of his sentence.

CHIMNEY FIRES

The Fire Department was called out twice Tuesday night because of chimney fires which have been more of a nuisance to the members this winter than any other factor in the fire fighters' daily work. According to Chief George Gimblett, by far the larger part of the fires caused in this manner could be avoided if care were taken in keeping chimneys clean.

RADIO ERROR

In spite of the fact that a Toronto radio "talking reporter" said that the Fairey airplane which made a forced landing yesterday came down on the outskirts of Belleville, but the plane may still be seen on the outskirts of Peterborough, south of highway number 7, not far from May's School house. Not long ago the same reporter moved Brockville into Northern Ontario.

SKIDS AT INTERSECTION

Paul Chapdelaine, 301 Raid street, reports to the police that while driving his car east on Charlotte street, he stopped for the lights to change at Park street, and another car skidded on the icy road and collided with the rear of his car. No damage was done to Chapdelaine's machine, but the front of the other automobile was damaged, he told police.

A SUBSTANTIAL DONATION

Inspector James F. Reid who is the Dominion treasurer of the Canadian Police Spitfire fund received a cheque this morning for $523 from the London, Ont., police department. This is the largest single donation yet received for the fund, except the Peterborough police department's contribution of over $2,000. The fund now has a total of around $6,500, Inspector Reid reports. The London donation included subscriptions from citizens of London.

MAY TAKE SPEEDY TRIAL

It is expected that Louis Gallow, Thomas Nicholls, Lawrence Burns and William Bradd, the four men committed for trial in connection with the burglary at the C.D.S. store and two of them also for the break-in at the office of Wonder Bakeries will elect speedy trial before the county judge instead of waiting until the June sittings. In that case the trials will likely take place before the end of the month.

RADIO INSPECTORS HERE.

Two inspectors from the radio division of the Department of Transport, Ottawa, are registered at Queen's Hotel in this city and will be here until late Thursday evening. Any person in the city who has radio interference are asked to phone the inspectors. There is no use phoning them unless the interference is active at the time the call is made as they can do little unless they hear the noise themselves. Thus citizens who cannot comply with the request are only wasting theier own time and that of the inspectors. Complaints may always be sent by letter to the Department at Ottawa.

WILL VISIT BATTERY

A full turnout of members of the 4th Field Battery, R.C.A., is requested this evening at 7.30 when members of the class will hear a lecture on gunnery by Lt. Col. R. F. Grant, from Military Headquarters, M.D. 3, Kingston. Every man is urged to be on hand, too, because the payroll sheet must be signed.

A BULB WAS USED.

Subscribers of the Examiner who are curious as to how the picture of the two airmen could be taken out of doors in a raging snowstorm at noon yesterday are advised that the picture was taken with a flashbulb. Usually under such conditions the flakes of snow would be more prominent but they appeared on the photo only as white streaks which were scarcely noticeable. The exposure was one-fiftieth of a second on F-16.

Village Groups Contribute To War Victims

Lakefield has certainly taken the Peterborough District British War Victims' Fund under its wing in sterling fashion as is indicated by the report submitted today by J. McKerchar, manager of the Royal Bank in the northern village.

Today there are three sizeable donations from the village with the Women's Missionary and Service Club of the Lakefield United Church topping the list. This organization contributed $22.50 and the Wesley Ladies' Aid of the same church added $10.00. The Lakefield Junior Institute sent in $5.00.

Locally there was another substantial donation, this time from Goodwin Machine Tool Company, who sponsored and held a euchre drive raising the sum of $25.00.

This morning F. G. Mann reported that $1,300 of the fifth £500 has already been raised and the sum of $950, will complete the £500 lot.

This list is as follows:—

Previously acknowledged	$10,264.96
A Friend	5.00
Goodwin Machine Tool Co. Proceeds of euchre drive	25.00
Lakefield Junior Institute.	5.00
Lakefield United Church Women's Missionary and Service Club	22.50
Wesley Ladies' Aid, United Church, Lakefield	10.00
The Three Toronto Confetteers (Y.A.B.)	1.00
Total to date	$10,333.08

LeavePostponed For Engineers

Peterborough relatives of members of the 3rd Field Park Company, Canadian Engineers, who have been expecting them home from Debert, N.S., are advised that there has been a delay in the leave of the third party of the Engineers.

The Examiner has received the following self-explanatory telegram from Capt. G. S. Walker, the officer commanding the 3rd Field Park Company.

"Owing to the fact that a large percentage from furlough party did not return on time, third party will be late arriving Peterborough. Will wire date third party should arrive later. Please publish in today's paper above story and relieve boys' families.

The Stars Say

By GENEVIEVE KEMBLE

For Thursday, March 13

THE planetary configurations bearing on the affairs of this day should promise sudden, surprising and radical influence on the present as well as the future life and its destinies. Matters seem to evolve as if from the "blue," precipitating change, opportunity, and drama in all departments of living, private, romantic, emotional, artistic and business. Definite change of plans and objectives, as environs and associations, may be forthcoming, with surprising success and happiness on the near horizon, but be alert to treachery and fraud.

If It Is Your Birthday

Those whose birthday it is may anticipate a year of sudden change of an unforseen and unpredictable nature. This may affect all angles of life, business, scientific, artistic and emotional, with successful and far reaching influence on things in general. It is a time for attacking major propositions and objectives with vigor, initiative and originality. But keep alert to fraud and snares.

A child born on this day should have originality, initiative and enterprise of a high and exceptional order, possibly to a degree of genius. It may have an adventurous, dramatic and romantic life, with much success.

Praised As Heroine

Nursing Sister H. M. Stevens, of Dunnville, Ont., who was in the London cabaret struck by a German bomb which killed several Canadian officers, is being hailed as a heroine in the empire capital for her courage in rendering first-aid to the injured. She may receive one of the George Medals for her bravery.

Rome Curbs Butter

ROME, March 12 (AP)—Strict control over the production, distribution and sale of butter will be assumed by the government, March 24, it was announced today.

The government propose to maintain a check on the supply by requiring producers to keep registers of daily milk purchases and the output of dairy products.

The population of Istanbul, Turkey, increased from 741,148 in 1935 to 789,346 in 1940.

The Peterborough Examiner

VOL. LXXXV, No. 60 — PETERBOROUGH, WEDNESDAY, MARCH 12, 1941 — PAGE 9

80th Birthday

THOMAS H. GRAHAM.

Grandson of Smith pioneer family, Mr. Graham was born in the township eighty years ago on the sixth lot of Fourth Concession. He retired from farming twenty years ago. He is an honorary director of the Peterborough Industrial Exhibition, has been for years a director of the Plowmen's Association, was reeve of Smith and member of the county council, and for fifteen years was superintendent of Smith township roads.

Dr. Barr's Call Approved By Presbytery

At the quarterly meeting of the Presbytery of Peterborough at St. Paul's Church Tuesday, Captain the Rev. David P. Rowland of York Presbyterian Church, Toronto, was nominated for the position of general secretary of Sunday Schools and Young People's Societies.

Rev. Beverley Ketchen, D.D., of Hamilton, was nominated for Moderator of the General Assembly.

The Home Missions report by Rev. Dr. A. T. Barr included requests for $200 for the charge of Bowmanville and Newtonville and $300 for Lakefield and Omemee.

The following committee was appointed for presbyterial visitation at Bowmanville: Rev. A. O. Nugent of Cobourg, Rev. George Rowland of Port Hope and James Dutton. In connection with their visit consideration may be given by the congregation for an official call to the present incumbent, Rev. W. G. Blake, and also his induction.

An increased grant of $5.50 a Sunday was asked for the Buckhorn charge to meet extra expense for the work there.

Call To Dr. Barr.

Rev. A. Raeburn Gibson, the clerk, presented a call to the Presbytery from St. John's Newfoundland, to Rev. Dr. A. T. Barr of St. Paul's Presbyterian Church, Peterborough. The call was signed by every member of the congregation, and was said by Mr. Gibson to be the most unanimous call it had ever been his opportunity to see.

Appearing for St. Paul's congregation were James Dutton, J. A. Feir, John Hill of the session, G. Wilson Craw, chairman of the Board of Managers, and Mrs. James Dutton, Mrs. T. J. Carley and Mrs. E. H. Howson of the various women's organizations. All paid tribute to Dr. Barr for the work which he had done in St. Paul's Church. Dr. Barr intimated his acceptance of the call and members of presbytery expressed in a resolution their regret that he was leaving, and wishing him success in his new pastorate. Rev. Gibson was named inter-moderator and translation will take place after Sunday, April 27.

Student Re-appointed.

Re-appointment of J. P. Schiasler to the Buckhorn field in which he was engaged as a student was granted at the request of Thomas Wood, representing the Harvey township field.

Rev. D. K. Perry of Hastings reported increased givings from the Presbytery for the budget. However, some congregations are not giving the support they could. Rev. Mr. Perry outlined givings for local church purposes as compared with support for missions, and indicated that charges in towns throughout Central Ontario are giving at a higher rate than congregations in rural areas and cities. He moved that Presbytery allocate $3.12 a member for 1941 from each charge for mission purposes. This was agreed to.

The committee to strike standing committees reported the following conveners:

Home and Foreign Missions: Rev. George Rowland, Port Hope.

Sunday Schools and Young People's Societies: Rev. W. O. Nugent, Cobourg.

Examination of Students: Rev. J. M. Young of Omemee.

Budget for Missionary Purposes: Rev. D. K. Perry, Hastings.

Church Life and Work: Rev. H. Kaye, B.Th., Colborne.

Statistician, the Clerk of the Presbytery: Rev. Raeburn Gibson, Millbrook.

VEGETABLE PRICES JUMP

Increasing demands made by ships calling at ports and the need of military camps skyrocketed vegetable prices in South Africa.

Leading Seaman Jimmy Lawson Returns Home After Months Of Service In European Waters

One Canadian seaman was lost in the crossing of the North Atlantic when the ships of the Canadian Navy were steaming home with their crews of husky young Canadians who had seen action in many waters. Now many of the sailors are visiting their homes enjoying well earned leaves.

Among the courageous men is Leading Seaman Jimmy Lawson of this city who is visiting his parents, Mr. and Mrs. J. H. Lawson, 19 Ware street. He has 29 days leave, three weeks of which is the usual annual leave and with this goes one week foreign service leave.

He explained that the Canadian destroyer on which he is serving was engaged in sea lane patrol and convoy work in the English Channel for a month, and later in other parts of the Atlantic. The crossing of the North Atlantic was the roughest voyage he had ever seen.

Describing the death of Leo Fleming, who was familiarly known as Pop to his shipmates, Mr. Lawson said the destroyer listed 48 degrees in the water because of the terrific pounding by the waves. The safe rolling angle of destroyers of this type is 30 degrees and when the ship came out of the roll, a huge wave smashed across the main deck carrying Fleming overboard. It was in the late afternoon, and weather conditions made the lowering of boats impossible. The destroyer crew searched for the missing seaman for more than an hour, but no trace was found of him. This man was a member of the gun crew in charge of Seaman Lawson.

German bombers attacked the destroyer on three different occasions, always at night, but the anti-aircraft fire from the destroyer's guns and the zigzag course followed interfered with the marksmanship of the Hun aviators. The nearest bomb exploded in the sea more than 200 yards from the ship.

JIMMY AND HIS MOTHER, MRS. J. H. LAWSON

Jimmie Lawson joined the Canadian Navy five years ago on March 17, along with Andy Chartren of this city. At that time he weighed 130 pounds and today he tips the scales at 190, and is a powerfully built man. He has done considerable boxing during his enlistment period. Usually one signs up for seven years' service, and this service continues if the Empire is at war, otherwise a seaman must sign again at the end of the seven-year period.

The local sailor likes the life at sea and has been promoted steadily so that now, he will rank as a Petty Officer on his return.

Battery's Challenge Accepted By Rangers

With or without professional help, the members of the Prince of Wales Rangers has decided to accept the challenge issued by Lt.-Col. Douglas J. Lawrie for the 4th Field Battery, in which the regiment was invited to play a game of hockey against the battery, the War Victims' Fund to benefit. At the meeting of the Sports and Entertainment Committee of the Rangers last night, the executive decided to make an effort to have the night of Friday, March 21, set for the contest.

The Rangers seem not too confident of their team's quality, and are issuing a call to the colors to the men in the regiment who have had hockey experience, and all who are able to play the game are asked to make that fact known to their platoon commanders. The artillerymen feel they are in a more advantageous position since they have on their roll some of the city's finest players, and have a team already organized.

Death Is Due To Meningitis

Peterborough had its second spinal meningitis casualty in three months, early Wednesday morning, when Mrs. Mark Edwards passed away in Queen Mary's Isolation Hospital.

According to Dr. L. A. Clarke, the Medical Officer of Health for Peterborough, Mrs. Edwards' case was one which might be described as orthodox, and he explained that the other recent death from this disease was one in which the germ concerned is usually associated with pneumonia and recovery is not often accomplished; on the other hand, Dr. Clarke said, this last patient was affected by the germ usually present in cases of meningitis, and owing to recent medical steps the mortality rate has been "appreciably reduced," and the patient stands a good chance of recovering. Mrs. Edwards, Dr. Clarke said, was unfortunate in that her case was complicated by the existence of other factors.

Born in Central Dummer, 51 years ago, Mrs. Edwards was the former Mary Elizabeth Brown; she was the daughter of the late George Brown and the late Mary Cross, and had lived in Peterborough since September of last year, when she left Dummer Township with her family. She was a member of St. Mathew's Anglican Church, Young's Point, and was well known in that district.

Surviving are her sorrowing husband, Mark Edwards; one son, Howard, of Burleigh Falls; three daughters, Stella, Mabel and Julia, at home; and one brother, George Brown of Lakefield.

The funeral was held this afternoon from the funeral home of Arthur W. Belleghem, 611 George street, with Rev. E. C. Moore of St. Matthew's Church officiating, and interment was in Little Lake Cemetery.

Just a Trail?

CRISFIELD, Md., March 12 (AP)—Arguing for a new local road, Publisher Joseph McGrath called the present highway an "old, rough, turtle-back, crooked, dangerous, broken-edged, dilapidated, circuitous, narrow-shouldered, bumpy, deteriorating, worn-out, shameful road that beats motor vehicles into an early grave."

Canadian Soldier Escapes From German Prison Camp

Newspapers all across Canada carried an epic tale of adventure and courage this week, with Pte. George Thompson, 48th Highlanders, as the central figure, and although Thompson comes from Toronto, the story has a local touch. Pte. Jimmy Allen, of the same unit and from this city, is a close friend of Thompson's, and was with him up to the time the unit went to France.

Thompson was taken prisoner at Dunkirk, but he escaped, and this week news came through from the International Red Cross that he had reached Gibraltar safely.

Apparently the Highlanders were sent to different parts of the French coast just before the Dunkirk show, as the section in which Allen was stationed spent only a few hours in France before orders to withdraw came through. Thompson on the other hand was with the soldiers ordered to Dunkirk. During the fighting when the Empire forces were retreating Thompson suffered an attack of appendicitis and had to stop by the way. Frank Cox of Toronto and an officer stayed with him, and with aerial bombs bursting all around them, Thompson urged them to leave and they were finally forced to do so.

Word Of Capture.

His friends gave Thompson up as lost but two months after the evacuation, a letter came through from a German prison camp at Nantes, France, saying he had been captured but was quite well.

The next letter telling of his escape was smuggled out of France where he was hiding while awaiting a chance to reach British territory. The letter intimated that he was trying to reach Tunisia, Algeria, or Morocco, and thus get to England via Gibraltar.

A month ago relatives in Toronto received a letter stating that Thompson had been picked up in Marseilles, France, and interned as a prisoner of war. Since then in some manner he has managed to gain his freedom and reach Gibraltar. News of his safe arrival at Gibraltar has been confirmed by the War Office.

Machine-Gun Streets.

Some time ago Pte. Jimmie Allen wrote to his sister, Mrs. Clifford White, Bonaccord Street, telling of Thompson's misfortune and voicing his deep regret at the loss of a close friend. He even sent a photo of he and Thompson which had been taken at the barracks in England. Allen is in good health and enjoying army life, but writes that the inhuman actions of the Hun aviators amazes him. In one letter he tells of a low-flying German fighter plane which raked a street with machine-gun fire, killing several children who were playing there.

He enlisted with the 48th Highlanders early last year and has been in England for almost a year now.

No Coddling Crops For The Farmers

Farmers are planning to sidestep any avoidable work this summer not as mere shirking but as economy of effort and motion, putting the shoulder to the main wheels because there are fewer shoulders to get things going in this war year.

That was an opinion transpiring at a conversational meeting Tuesday night of the Crop Improvement Association. Snow drifts and heavy roads kept most of the members at home. Six or seven of them telephoned they couldn't make it to the road, but three stalwarts, Alex Huston, Clarence Mann and Earl Petrie turned out, and with Frank Paterson they chatted about prospects of the months ahead when the sun takes hold of things.

Farm help is scarce, and the man power that is available has to be conserved for the essential and primary jobs. If soy beans require cultivating, and they do, and rough grains do not, although the beans have a heavier protein content, they are going to get the finger, because oats, wheat and barley can struggle along without a lot of coddling. Possibly the farm chat last night brought out symptomatic inclinations among the rural community, and some of the projects of the Crop Improvement Association may be skimped this season because these farmers haven't time for experiments. However, if the weather permits, the association will likely hold a general meeting next Wednesday night.

JAILED FOR VENTURING

LONDON—(CP)—Jeff Amer, an Islington boy who tried to take off in a Spitfire, without authorization, to prove he could fly, was sentenced to three months imprisonment.

Obituaries

MRS. MICHAEL J. MURPHY.

The funeral of the late Mrs. Michael J. Murphy, which took place on Saturday morning, was well attended by the many friends and relatives of the deceased.

The requiem mass was celebrated at St. Peter's Cathedral by Rev. J. V. Masterson, D.D., who also delivered the sermon.

During the time Mrs. Murphy's remains were resting at the residence, 260 Murray Street, many came to pay their last respects and extend their sympathy to the sorrowing husband and family. Many floral tributes and spiritual offerings were gratefully received.

Interment was made at St. Peter's Cemetery, where Rev. Earl T. Grant read the prayers.

The pall-bearers were E. McColl, N. Giverin, M. J. O'Toole, J. Russell, L. J. Duffy, and G. Wiley.

THOMAS HICKEY.

The funeral of the late Thomas Hickey was held from the J. J. Duffus Funeral Parlors on Monday morning and proceeded to St. Peter's Cathedral, where the funeral mass was celebrated by Rev. James Greenan, who also delivered a most appropriate sermon.

Many attended to express their last respects to the deceased.

Interment was made at St. Peter's Cemetery where Rev. Gerard Meagher read the prayers.

The active pall-bearers were Edward Hickey, Frank Hickey, Herbert O'Heron, James O'Dette, Geo. Hillier, and Jack Russell.

The honorary pall-bearers were: Joseph Ingram, George Mitchell, George Johnson, Thomas Duncan, Herbert McCannan, and Wellington Fife.

Those attending from out of town were Mr. and Mrs. Russell Long of Campbellford.

War 25 Years Ago

(By The Canadian Press).

MARCH 12, 1916.—Russians reported the torpedoing of the destroyer Leiteran Pushtscheen by enemy submarine in Black Sea. Germans shelled British trenches about Loos and Bois de Grenier.

Pioneer Times Recalled By T. H. Graham

From the experience and wisdom of a long life, Thomas H. Graham, 172 Antrim Street, at the noon hour of his eightieth birthday to-day, musingly remarked: "After all, it doesn't seem so long."

Most of his years were spent in Smith Township. Mr. Graham was born on the Temperance Hall lot, No. 6, of the Fourth Concession of Smith, son of William Graham and his wife, Sarah Snowden, who was a sister of the late William Snowden of Peterborough.

Mr. Graham's father was only a baby of a year and a half when his grandfather came out to Peterborough County from Scotland. He lived for a time on the Third Line, then bought the farm property on the Fourth from Henry Page, who was related to the Moore family, represented to-day by Charles E. Moore and his sons.

Pioneer Went to Fenelon.

Mr. Graham's grandfather eventually moved to Victoria County, four miles north of Fenelon Falls, and the farm in Smith devolved to the son William. As the years went by, Thomas H. Graham grew into manhood, and a second house was built on the homestead, the father moving into it, and the son continuing in the original home of the Grahams.

"I farmed until twenty years ago, and after a time I was appointed road superintendent in Smith, and had charge of the township roads for fifteen years," Mr. Graham recalled. "I used to hear the old folks say that in my grandfather's first years on the farm near Peterborough he had to carry a bag of grain on his back to Port Hope to have it ground into flour. And he had to carry the grist back over the same rough path.

Has Cradled Grain.

"I know what it meant to cradle grain and bind it by hand, and there were times when I threshed a bit for feed. But, we had threshing machines to do the bulk of the work. Farming was plenty of hard work in those days, but I always felt that work built strong bodies."

Mr. Graham became interested in municipal administration, was elected to the Township Conucil, and finally became Reeve of Smith. He was a member of the County Council when John Henry Garbutt, afterwards Warden, was Deputy-Reeve.

The Examiner inquired how long Mr. Graham had resided in Peterborough. He answered: "Fourteen years. We fixed this place up really for my wife, but she never got down here." There was a note of sadness in that, but Mr. Graham is a quiet and reticent man who never carried his feelings on his coat sleeve, and would say nothing personal to lend effect to a remark.

Honorary Fair Director.

Quiet and dependable, these are two attributes of Thomas Henry Graham. He is now an honorary director of the Peterborough Exhibition, after years of work as an active director. His chief interest in the Exhibition was helping in the work of the committee in charge of heavy horses, and there never was any slacking on his part.

"I wish you wouldn't say much about me," Mr. Graham suggested, but his old neighbors and his city friends know him as a sound, good citizen, and he certainly can't object to that modest and restrained tribute. He has played his part faithfully in all the undertakings to which he gave his help. He belongs in that group of men who go about a job without a lot of fuss and get it done, just the reverse of those who have been immemorially described as doing more talk than work. He has long been a member of the local Plowmen's Association.

Mr. Graham's family are his three daughters; Mrs. Thomas Flett of Ontario County, seven miles north of Oshawa; Mrs. James Park in Saskatchewan, and Mrs. C. H. Westlake of Smith Township. Mrs. David Eastwood of Ashburnham is a sister. Another sister, Mrs. William Scott of Peterborough, died about four years ago.

Young Man Advised To Provide A Home

Advising a young husband to try and make a home for his wife and baby Magistrate E. A. Gee in police court this morning adjourned the case until it was seen how the young couple got along.

In the meanwhile the magistrate ruled that the husband must pay his wife $9 a week for the support of her self and child. The couple have not been living together recently and Mr. Gee urged them to start out on a new basis.

Another non-support charge was adjourned for a week owing to the fact that W. J. Arthur Fair who was to have appeared for the husband in the case was called out of town.

Police Teams Are Tied Two Wins Each

The police championship of Central Ontario will likely have to be carried over until next winter.

Monday night the Peterborough and Lindsay police team which was leading the series with the Cobourg-Port Hope constabulary 2 games to 1, having won in Cobourg and Campbellford and lost here, blew their lead when they met the boys from the Lakeshore in the fourth game of the series before a big crowd at Lindsay.

The final count was 6 to 4 for the Cobourg cops, with star rating going to Constable Percy Sexsmith of the Peterborough team who slammed a goal into his own net and Chief Baker of Norwood, also a member of the Peterborough outfit, who is accused of the same crime, although the Norwood man refuses to make a statement in the matter until he has seen a lawyer.

Constable Reeves of Lindsay did his best for his home-town audience by scoring all four goals for the Peterborough-Lindsay team.

It was a big night's fun with a lot of comedy features, intentional and otherwise interjected and a large crowd of Lindsay fans enjoyed the mixup. Incidentally a sizable sum was raised for war charities.

At one stage there was a wrestling match that resulted in Referee Bill Oliver being taken into custody. The two teams fraternized in an enjoyable supper at the game.

The four police games staged in this district have raised around $1000 for war service purposes.

Sanitary Inspector Is Asked To Give Paper

Sanitary Inspector MacPherson has been invited to prepare a paper to be read by him at the annual meeting of Medical Officers of Health and Sanitary Inspector in Toronto in May, Dr. L. A. Clarke, M.O.H., reported to the Board of Health Tuesday afternoon.

"This is particularly noteworthy as the Ontario Institute of Sanitary Inspectors has been asked to appoint only two speakers, and they have chosen Mr. MacPherson to be one of them," Dr Clarke commented. The subject of Mr. MacPherson's paper is to be some sannitary problem.

Dr. Clarke has been requested to give the lectures in bacteriology to the incoming graduate class at Nicholls Hospital, beginning March 5.

During February he gave three lectures to the Women's Auxiliary Service Corps, one to the graduate nurses association, and three to the Red Cross Home Nursing Class. A course of lectures in public health was given at St. Joseph's Hospital, Dr. Clarke giving three, Mr. MacPherson four and Miss Conley nd Miss MacDonell one each. The lectures in public health at Nicholls Hospital were completed for the current term during February.

HAVE YOUR
BRAKES RELINED Now
Don't take chances with faulty brakes
Foley & Wilson
COR. McDONNEL and REID
PHONE 6441

SALESMAN WANTED
For Further Particulars
Call 4816
Paige Rowell
172 HUNTER W.
Between 9 and 5
Office Closed 1 o'Clock Sat.

GET A $100 LOAN
Repay $7.78 a month
No Endorsers Required
Loans made on furniture or auto. No credit inquiries of friends or relatives. Money usually the same day.

Cash Loan You Get	Amount You Pay Back Each Month Including All Charges			
	4 mos. loan	8 mos. loan	12 mos. loan	18 mos. loan
$ 50	$ 7.88	$ 4.10	$ 2.84	
80	13.13	6.83	4.73	
90	21.01	10.92	7.56	
100	26.26	13.65	9.46	$ 7.78
125	32.83	17.06	11.82	9.73
150	39.39	20.48	14.18	11.67
200	52.52	27.30	18.91	15.57
300	78.79	40.95	28.37	23.35

Other loans up to $600 available
Instalments based on prompt repayment and include charges of 3% per month as authorized by the Small Loans Act, 1939.
We guarantee there is nothing else to pay. Phone or call to apply.
HOUSEHOLD FINANCE
Corporation of Canada
Established 1878
PETERBOROUGH, ONT.
Second Floor, Lansfield Block
277 Charlotte St., Opp. Loblaws
M. E. Holt, Manager — Phone 3841

« « « PERSONAL AND SOCIAL » » »

Mr. J. K. Hughes is spending several days in Montreal.

✧ ✧ ✧

Mrs. F. M. Dickie, Reg.N., niece of Mrs. S. D. Carver, has returned to her home in Toronto.

✧ ✧ ✧

Senator Iva Campbell Fallis has returned to Peterborough from Ottawa.

✧ ✧ ✧

Flying Officer Frank Montgomery, R.C.A.F., was the week-end guest of his uncle and aunt, Mr. and Mrs. J. A. Gibbs, Stewart street.

✧ ✧ ✧

Miss Helen Dinsdale, daughter of Mr. and Mrs. Carl Dinsdale, 483 Albert street, is celebrating her seventh birthday today.

✧ ✧ ✧

Miss Beverley and Miss Barbara Hughes are going to Toronto for the Sherwood Forest Winter Camp reunion, and Friday evening will attend the Skating Club Carnival.

✧ ✧ ✧

Mr. and Mrs. Leonard Brown of 35 Crescent street are celebrating the thirty-ninth anniversary of their wedding today.

✧ ✧ ✧

Mr. and Mrs. Morley Smith and their small son, who have been visiting in Peterborough, have returned to Toronto.

✧ ✧ ✧

Charles William, baby son of Gunner and Mrs. William Hopkinson, George street, is celebrating his first birthday today at the home of his grandparents, Mr. and Mrs. Charles Harris, George street.

✧ ✧ ✧

Mr. Norman Wilks, M.C., Hon. R.C.M., will speak on "Music in Everyday Life," this evening in the Y.W.C.A. Recreation Room. Mr. Wilks' lecture is sponsored by the Peterborough branch of the Ontario Music Teachers' Association.

✧ ✧ ✧

A paper on the Italian painter, Sanzio Raphael, accompanied by illustrations of Raphael's work in St. Peter's Cathedral at Rome, was given by Miss Tena Mathers Tuesday evening at a meeting of the Art Study Club, held at the home of the convener, Mrs. V. S. Porter, Elias avenue.

✧ ✧ ✧

Quaint and colorful will be the old-time costume parade which is to be staged by C.G.I.T. girls at a St. Patrick's tea arranged for Friday afternoon by Group Two of St. Andrew's Women's Association. It is to be held in the Sunday School hall of the church, with a table of home-cooking as an additional feature.

✧ ✧ ✧

Mrs. Arthur Cummings, 211 Perry street was hostess to 17 members of the Ever-Awake Bible Class of St. James' Church for their March meeting, at which program and social conveners were appointed for the next three months, Mrs. Clifford Hill, Mrs. Beverley Callan, program; Mrs. Clarence Sedore, Mrs. E. Maudsley, social. Tea followed a program of games. The April meeting will be held at the home of Mrs. Blake McNaughton, 275 Romaine street.

✧ ✧ ✧

Miss Marguerite Royea, chairman of the nominating committee of the Teen-Age Girls' Service Club of All Saints' church, presided for a special meeting Tuesday night at which the installation of new officers was conducted by Rev. W. A. Filer as follows: president, Miss Helen Friendship; first vice-president, Miss Joyce Bridcote; second vice-president, Miss Joy Edgar; secretary, Margaret Alexander; treasurer, Miss Gertrude Rose; social convener, Miss Ruby Downs; membership convener, Miss Eleanor Carroll; pianist, Miss Phyllis Dummitt.

✧ ✧ ✧

Japanese fans, chop-sticks, calendars and pictures were included in an interesting exhibit of articles typical of eastern countries at a missionary meeting of St. Andrew's Y.P.U. Monday evening. Miss Jean Jackson, in Japanese robes, presided, and the origin of the kimona was explained by Miss Margaret Harris. The work of Rev. Dan Norman, who formed the first Temperance Society in Japan, and was first to use lantern slies in missionary work, was briefly outlined by Miss Dorothy Ridyard. Mr. Leonard Wall gave a scripture reading; Miss Jean Jackson led in prayer, and a poem, "The Layman" was given by Miss Harris. Rev. Geo. Kelly of Lakefield, will take charge of recreation at a St. Patrick's party arranged for next Tuesday evening, to which "older young people" are invited.

✧ ✧ ✧

Mark Street W.A. Meets

Mark Street church Women's Association met in the church parlors for the March meeting, with Mrs. Larmer presiding. Plans were discussed for a food demonstration, and it was decided that a collection would be taken from various groups for the purchase of new kitchen glasses. Mrs. Throop was put in charge of temperance pledges from W.C.T.U.

Under the leadership of Mrs. Chartren, Group Two was in charge of the devotional period of the meeting, which included prayer led by Mrs. E. W. Rowland, scripture reading by Mrs. Welch, and a sacred solo sung by Mrs. W. Hegburn. Readings were given nby Mrs. Benson and Mrs. Chartren.

✧ ✧ ✧

"Links Between East And West" Studied

The lives of two missionaries, Miss Archibald, formerly of Nova Scotia, who, in her fifty years of work, brought a higher moral and religious life to the young girls and women of Trinidad, and Rev. Wyhan Masih, D.D., a Hindu who contributed much to the work of the Indore Christian College as teacher, writer, business worker, and to the life of the church generally, were referred to with admiration in a paper presented by Miss Esme Tomlinson at the March meeting of Elizabeth Parker Auxiliary of Trinity church. "Links between East and West" was the subject of study.

The devotional service followed the theme of "Christ's way in the Home," with Mrs. F. Harrison giving the Bible reading; Mrs. H. Head the "Creed of Christian Living" and Miss Mable Brown leading in prayer. Mrs. H. Frost brought a timely and inspiring message of stewardship in the thought that "Christianity is a Giving Religion." Master Stewart Brown was heard in two delightful solos.

✧ ✧ ✧

Synthetic Shiners

Beautiful Pat Whitney did not run into a door. The "black eyes" are made with grease paint to protect Miss Whitney's eyes from sun and snow glare in the Canadian Rockies. Miss Whitney is queen of the Banff carnival.

W.A. Has Evening Of Irish Fun

A little bit of Ireland dropped into the gaily decorated lecture hall of Knox United Church Tuesday evening, when members of the Women's Association, each wearing the traditional shamrock, gathered for an evening of Irish fun and laughter. A jolly program of games and contests arranged by Mrs. V. E. R. Zufelt, Miss Loretta McDougall, Mrs. R. Laing and their committee included several tests of balancing skill.

A band of Irish pipers staged by the young people led the Grand March to the dining hall, where refreshments were served.

✧ ✧ ✧

Commends Junior W.A. On Sewing

Junior W.A. members were commended on progress made with sewing for Western bales by Mrs. L. Crocker on Tuesday at the monthly meeting of St. John's W.A. Afternoon Branch, Mrs. Wm. Cruthers, president, in the chair. Canon W. P. Robertson opened the meeting with the Litany, and continued briefly his series of talks on the life of St. Paul the Apostle.

Plans were made for an antique tea April 15 at the home of Mrs. H. C. Sootheran, Gilmour street, and a food demonstration was arranged for three o'clock on Friday afternoon of this week in the Sunday School Hall. The Members' prayer closed the meeting.

✧ ✧ ✧

Interesting W.M.S. Meeting Is Held

An interesting meeting of George Street W.M.S. was held Tuesday afternoon in the Board Room of the church with an attendance of forty-nine members. The president, Mrs. James Brown, was in the chair and opened the meeting. During the business period Mrs. J. W. Hales reported 86 calls made by the sick and visiting committee, and a letter was read from Mrs. A. Olin in reply to a message of sympathy received.

Mrs. J. H. Rowe gave out the pledge cards which are being distributed by the W.C.T.U. A committee composed of Mrs. James Spencer, Mrs. R. Parnell, Mrs. J. H. Rowe, Mrs. W. H. Morton, Mrs. James Brown was appointed to make arrangements for the Easter meeting, which will be held on Wednesday evening, April 9, and at which the "Challenge of the Cross" will be presented.

Mrs. A. B. Burrows took charge of the devotional part of the meeting for Group C. Mrs. Schaus read a "Creed of Christian Living" and Mrs. R. Parnell read the Bible lesson. Mrs. L. R. Groombridge sang beautifully "Thy Will Be Done."

The chapter of the study book giving the life of Miss J. Archibald of Trinidad was reviewed in an interview given to the press by Mrs. C. H. Fulford, who acted as reporter. Miss Emma Might took the part of Miss Archibald, and Mrs. W. P. Purdy impersonated Miss Beatty, another missionary. Mrs. Clark Staples read a paper on Trinidad, "The Land of the Humming Bird" as an introduction. Mrs. H. L. Roberts closed the meeting with prayer.

Wood-Sproat Nuptials

Mr. and Mrs. Kenneth A. Wood and their attendants, Miss Margaret Sproat and Mr. Fraser Dunfield. The bride is the former Marjorie Isobel Sproat, daughter of Mr. Thos. Sproat and the late Mrs. Sproat, and the bridegroom is the son of Mr. and Mrs. Hy Wood, 349 McGill Street.

(Crippe' Studio Photo.)

Victorian Nurses Make 433 Visits in February

Miss Dorothy Mickleborough, supervisor from the national office of the Victorian Order of Nurses in Ottawa, attended the March meeting of the local branch, held in the City Hall Tuesday evening with Alderman James Dutton in the chair.

Fifty-four new cases were registered during the month of February, Miss Mary Ross, in charge of the Peterborough branch, said in her monthly report, making a total to date of 138 who have been given nursing care or instruction. Visits totalled 433, which is an increase of 113 over last month's figures. The increase is shown particularly in the general bedside nursing cases, which included cancer, influenza, illness of a chronic nature and other medical and surgical work.

"In speaking of chronic illnesses," Miss Ross explained, "we think of the aged and indisposed, grandparents who need a weekly bath, the paralytic patient whose constant care is such a physical burden on the family, or the care of young or old who, for some reason, is confined to bed over an indefinite period. In these cases we may make one, two or three visits per week, depending upon the extent of illness. We very often find many an opportunity to correlate health education with bedside care during these visits."

Miss Ross reported that 94 of the 433 visits were given for the purpose of bedside care to mothers and babies, 57 were made to mothers and babies for instruction only, 23 prenatal visits were made, not only for instruction regarding preparation for care at confinement, but to observe the patient's general health, both physical and mental, and to be sure that she is under the close supervision of her physician and carrying out his instruction.

One hundred and thirty M.I.I. visits showed an increase of 39 over January figures, soldiers' families nursed during the month were four, making a total to date of 12, five confinements were attended, all being night calls, with thirteen hours spent in this service, the doctors were assisted with five operations of a minor nature.

Fees totalled $68.50, of which $50.75 was brought through M.I.I. services.

At the Registered Nurses' meeting of Peterborough district in February, a demonstration was given by the Public Health Department and the Victorian Order which showed the linking up of activities between the Health Department and V.O. Nurses.

FASHIONS

A nipped in waist, a becoming white collar and buttons down the front make this new style perfect for your little girl. She'll love wearing it for Sunday best or to school for many months to come. A dark cotton with clear white dots is a neat and appropriate choice for a fashion conscious miss. Short sleeves with scalloped cuffs or long comfortable full sleeves are both provided for in this easy-to-sew pattern, that will be the pride and joy of your school age daughter.

Style No. 2810 is designed for sizes 6, 8, 10, 12 and 14 years. Size 8 requires 2½ yards of 35-inch fabric with ¾ yard of contrasting for short sleeved dress, 2⅞ yards for long sleeved style.

Pattern number .....

Size .....

My Name .....

Address .....

.....

I enclosed 20c for postage

Home and School Association News

KING GEORGE SCHOOL

The vastness, beauty and grandeur of our Dominion were brought home to members of King George Home and School Association Tuesday evening, when moving pictures were shown of summertime scenes in the Maritimes, winter in the Canadian Rockies, and canoe trips on the Kootenay river, B.C. Mr. O. M. Steer of Queen Mary School provided and operated the movie projector.

An enlightening resume of current events was presented by Mr. F. D. Kerr, and musical numbers included two guitar selections by Miss Eleannor Yelland, and vocal solos by Dr. F. J. Graham.

Mrs. William Beggs, Home and School president, was in the chair, and announced a Fathers' Night and Open School for the April meeting.

DO YOU KNOW . . .

A shelf or group of shelves hung above or near a work surface is useful for storing a box of soap chips and other dish-washing supplies over a sink or for the storage of books.

✧ ✧ ✧

The brownish color on the surface of used tin pans is tin oxide, a better conductor of heat than tin itself; this explains in part why cakes brown so much better on the bottom in old tins than in new ones.

✧ ✧ ✧

To restore the new look to long-napped woollens after laundering, stroke gently with a soft brush. This should eradicate any "matted" appearance of the nap.

Argentina has nearly double the number of motor rail cars on its railways as in 1938.

Branch Notes

CAMPBELLFORD BRANCH

CAMPBELLFORD, March 12.—(ENS)—An invitation to the Peterborough District Council of the A.Y.P.A. to hold their annual quarterly meeting here will be given it was announced at the weekly meeting of the A.Y.P.A. on Monday. The secretary Miss Maisie Lloyd presided during the business period and drew attention to the 'Quarterly' which was held here last year. If the invitation is accepted representatives from various Peterborough churches will assemble in Campbellford April 1st. To further their funds for war work and general purposes decision was reached to hold a euchre party in the Parish Hall on March 17th. Committees for this affair will be named at the next meeting.

ENQUIRY COLUMN

By MARY MOORE

Question.—I tasted some maple ice cream which my hostess tells me was made of half evaporated milk and half cream. It was very good—but she did not offer me her recipe. Could you give me one and tell me how to make evaporated milk whip? Thanks.—Val. Smith.

Answer.—There are several frozen mixtures in which evaporated milk is good, but they are usually strong flavored, such as chocolate, coffee or maple.

To Whip Evaporated Milk

Scald the undiluted evaporated milk in top of double boiler for 10 minutes. Chill quickly by standing pan in bowl of cracked ice, and when thoroughly cold, whip — it trebles in bulk after whipping.

Cans of evaporated milk may be kept in readiness for instant whipping if they are dropped into boiling water, boiled 1 minute, then chilled thoroughly.

Maple Almond Parfait

One cup maple syrup, 3 egg whites stiffly beaten, 2 cups heavy cream (OR 1 cup heavy cream and 1 cup evaporated milk made ready for whipping—see above), ½ cup almonds chopped and toasted. Heat maple syrup to boiling point and pour slowly over egg whites, beating constantly—continue beating until mixture is cold. Whip cream (or cream and evaporated milk), and fold it and the almonds in. Turn into freezing tray or into individual paper cups and freeze 3 hours.

Question.—I would like to have your method of making mint sauce—should it be served hot or cold? Thank you for your answers—I liked the cake.—Hattie Hatton.

Answer.—I'm glad the cake was right.

Mint Sauce

One-quarter cup vinegar, ¾ cup water, 2 tablespoons lemon juice, ½ cup very tightly packed finely chopped mint leaves, 1 tablespoon sugar, ½ teaspoon salt, ¼ teaspoon pepper. Heat vinegar and water to boiling, pour over chopped mint and let stand at back of stove for ½ hour. Add remaining ingredients, stirring to melt sugar and serve hot with roast lamb and chops—cold if lamb is served cold.

DOROTHY DIX

Children Should Be Helped to Find the Proper Niche. Parents Make Grave Error in Placing Their Offspring on a Pedestal That Is Too High.

✧ ✧ ✧

One of the greatest wrongs that parents can do children is to bring them up with great expectations that they have no way of realizing; with tastes and habits that they cannot gratify; with ambitions they can never achieve. One of the commonest and most tragic illustrations is found in the families who live beyond their means; who maintain a handsome establishment; who give their children fine clothes, fine cars, fine trips, send them to expensive schools, and who lead them to look forward to a life of ease and luxury Then the father dies, or a depression comes, and the palace of great expectations in which the children have lived all their lives is smashed to smithereens. Instead of inheriting a fortune, they inherit only debts and bills. They have been taught no trade nor profession by which they can support themselves. They have had desires cultivated in them that will be torment to them as long as they live because they cannot gratify them, and of all people none are so miserable as those who have seen better days. It is natural, of course, for fathers and mothers who love their children to want to indulge their every wish and give them the things that rich children have, but what cruel kindness it is to rear them in a soft, satin-padded world when they are destined to live in one that is hard and cold, and which calls for strength and grit instead of pampering. Akin to this is the crime that parents commit who teach their children to think too well of themselves, and to believe that they have the talents that they do not possess. The world is filled with failures because mother swelled little Johnny's and Mamie's heads so big while they were still in rompers that they were never willing to wear the size hats that nature designed for them.

All of us know girls who never married because their adoring parents made them believe that their merely ordinary good looks were such superlative beauty and charm that the least they could expect for a husband was a millionaire.

So they turned up their noses at the lads who were working their way through college, and scorned the attentions of mere clerks, and while they waited in vain for young Croesus to come along old maidenhood overtook them.

Victims of Ambition

And we know plenty of other women who are husbandless and childless because they are victims of their ambitious mothers. Mother would not let the marry the honest young grocer who was just starting in business for himself, or the impecunious young doctor struggling to get a foothold in his profession, with whom they were in love.

She felt that because Mamie had a college education, or naturally curly hair, that she was such a wonder that she rated a brilliant marriage, and since young men who are rich and famous are few and far between Mamie never married at all.

And it is parents who unwittingly wreck the lives of their children by making them believe that they are Heaven-sent geniuses when, in reality, they have only a ghost of a talent.

In every child who can draw a crude picture that you recognize as a dog they see a great artist. Every little spindle-legged girl who can get up and recite a piece in school is a second Cornell.

Every little boy who can play a tune on a fiddle is another Yehudi Menuhin. Every lad who gets A in school on his compositions is destined to fill Arthur Brisbane's shoes.

Few Dreams Realized

And so the parents starve and toil to develop what they believe are their children's gifts, and the poor youngster's take mother's and father's word for it that they are geniuses. And then it turns out that the golden trumpets were only penny whistles, and we have always with us that pathetic army of embittered men and women who have tried to do the thing they couldn't do, and for whom there is no place in the world.

The proud old boast that in this country every boy might some day be President must have been originated by parents. It is a grand slogan, but it is a lying one, and it is a pity to teach it to children because it raises such false hopes in their breasts. Not every boy can be president, nor a great editor, nor financier, nor can every girl make a great marriage, or be a cinema queen

But every girl and boy can fill some respectable niche in the world. They can do good work and be useful citizens in their own spheres of activity.

And it is a pity that fathers and mothers do not spend more time helping their children to find their rightful places in life, instead of filling their heads with dreams that can never come true for them.

✧ ✧ ✧

Son Has Right To Go His Way

Dear Miss Dix — I have an adopted son, 22 years old, to whom I am devoted. My whole life is wrapped up in him and now he has fallen in love with a girl and wants to marry her. Must I forbid him to do it? I feel it will kill me if I have to give him up and cannot have him with me all the time. Please tell me the easy way out.

DISTRESSED FATHER.

✧ ✧ ✧

ANSWER—There is no easy way out, but there is a right way out for you, and that is to realize that your adopted son is a grown man and has a right to live his own life and to marry any decent girl he chooses. Your position is utterly unjust to the boy and your attitude an abnormal one.

You have a morbid affection for

(Continued on Page 11).

Spring Silks & Cottons

A WIDE VARIETY FOR YOUR SELECTION

36" English and Canadian Prints — Light and dark, plain and fancy patterns. All new. Yard ..... 15c to 29c

36" Rayon Materials in dark and light flowered patterns. Yard ..... 29c to 59c

36" Silks. Black, navy, white, red, rose, blue and green grounds with fashionable dots or stripes in contrasting colors. Also beautiful floral patterns. Yard ..... 79c to 1.25

36" spring weight rayon and wool materials, plain grounds or with fancy stripes. Rose, blue, green, mauve, navy, black. Yard .... 89c and 98c

Robt. Fair & Co., Ltd.

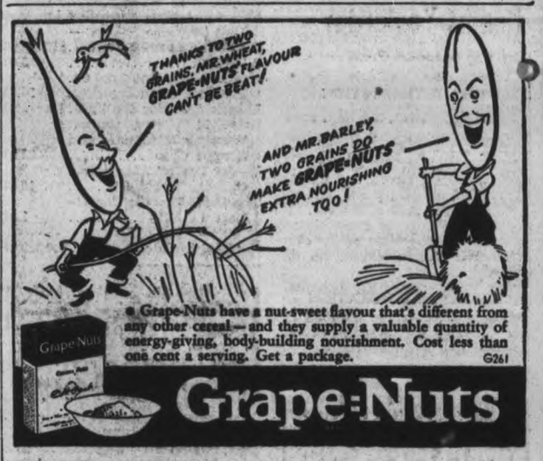

Grape-Nuts have a nut-sweet flavour that's different from any other cereal—and they supply a valuable quantity of energy-giving, body-building nourishment. Cost less than one cent a serving. Get a package. G261

Grape-Nuts

NEW... a CREAM DEODORANT *which safely* **STOPS** *under-arm* **PERSPIRATION**

1. Does not rot dresses, does not irritate skin.
2. No waiting to dry. Can be used right after shaving.
3. Instantly checks perspiration 1 to 3 days. Removes odor from perspiration, keeps armpits dry.
4. A pure, white, greaseless, stainless vanishing cream.
5. Arrid has been awarded the Approval Seal of The American Institute of Laundering for being harmless to fabric.

25 MILLION jars of Arrid have been sold ...Try a jar today... at any store which sells toilet goods.

39¢ a jar

Also in 15¢ and 59¢ jars

ARRID

H. P. Sauce SHOULD BEGIN WITH "E" BECAUSE IT MEANS REAL "E-CON-O-MY"

The Empire's Appetizer ... from Old England

HAMILTON'S FUR STORE

Fur Value News!

BUY NOW • • •

At prices that will be hard to duplicate. These coats have all been reduced in price for a limited time only. Don't hesitate if you want a fur piece or coat, come in NOW!

WE WILL STORE • • •

Free of charge your new coat or fur if you purchase it NOW in our moth-proof G.E. Refrigerated vaults.

This Week's Specials . . .

PERSIAN LAMB— Reg. $289, for $216

PERSIAN PAW—Trimmed with silver fox. Reg. $225, for $168

BLACK KID— Reg $269, for $199

HAMILTON'S FUR STORE

186 Charlotte St. Phone 3035

Reserve Tuesday, March 25

TO HEAR THE

MADRIGAL SINGERS

Guest Artists: Gordon Hallett and Clifford Poole duo-pianists. Harry Northrop accompanist

COLLEGIATE AUDITORIUM

No Reserve Seats Tickets 1.00 Students 50c

King Edward Boys Win Bantam Title

Two of the South-End League championships were decided at Brock Street Rink last night, when the King Edward team grabbed off the Bantam title, and the Colts took the honors in the Midget division.

Owing to the fact that most of the players will be playing with the Peterborough O.J.H.A. team against Haliburton tonight, the Juvenile final was postponed.

It was a nip-and-tuck battle in the Bantam series game. The King Edward team started with a one-goal lead obtained in the first game of the series and they managed to carry it through last night's battle which wound up in a 3 to 3 tie. The youngsters battled all the way and there was little to choose between the two teams. They were as well-matched as the score indicates, King Edward taking the round by 5 to 4. The teams:

King Edward.—Goal, Zavitz; defence, VanNest, Harrison; centre, Doughty; wings, McNaught, Darling; subs, McDougall, Lester, Ellis.

Canucks.—Goal, McDonald; defence, Dugan, Connolly; centre, Legros; wings, Crebar, Giardino; subs, Mortimer, McDonald Laplane, Daley.

Referee—Chimenti.

The Colts won the Midget title by a wider margin. They started out last night with a one-goal lead on the Royals and went on to increase their margin, taking last night's fixture by 3 goals to 1, an edge of three goals on the round. They earned that margin on their agrressive play last night. The first period was scoreless, but Colts scored twice in the second period against one by the Royals and came back with another in the third stanza. The teams:

Colts.—Goal, Dorset; defence, J. White, Edgar; centre, Hill; wings, Hill, Meredith; subs, Clark Outram, Dundas, Courtbey Murphy.

Royals—Goal, Leether; defence, Menzies, Wade; centre, Dorrell; wings, White and Barardi; subs, Giardino, Martell, Kidd, Carter, O'Brien.

Referee—Chimenti.

Where Twelve Firemen Died In Theatre Blaze

Twelve firemen died and 21 others were injured in Brockton, Mass., as fire swept the Strand theatre in the heart of the Brockton business district. The victims were fighting flames both on and below the theatre balcony when the roof collapsed. The men were trapped in the wreckage and were crushed and burned to death. ABOVE photo made from roof of the theatre through a gaping hole shows wreckage of the balcony. At LOWER RIGHT men may be seen digging for bodies.

Deaths Yesterday

(By The Canadian Press).

London.—Sir Walford Davies, 71, master of the King's music, a post in the music field similar to that of Poet Laureate in literature.

London. — Brig.-Gen. Gerard Arthur Fletcher Sanders, 72, retired, who fought under the late Earl Kitchener in the Sudan in 1896, and saw active duty in the first Great War.

Cologne, Germany.—Karl Cardinal Schulte, 69, Archbishop of Cologne.

New York.—Emory Rly Buckner, 63, former United States attorney, whose prosecutions of scandals in the Harding administration brought him national repute.

Nervous Restless Girls! Cranky? Restless? Can't sleep? Tire easily? Because of female functional "disorders" causing monthly distress? Then try Lydia E. Pinkham's Vegetable Compound. Pinkham's Compound is well known for helping such weak, rundown, nervous conditions. Made in Canada. WORTH TRYING! Any drugstore.

24 Rinks Enter Play For Canada Packers Trophy

Near perfect ice conditions greeted the 96 curlers who gathered at the Peterborough Curling Rink today to compete for the handsome Canada Packers trophy in the annual bonspiel of the same name, and outside rinks were well represented.

Play commenced at 9.30 this morning with ten rinks in the first draw and play in the second round was started by noon, with keen competition all along the line. The winners will be named late tonight.

The mild weather over the weekend had Herb Martin worried, but the temperature dropped steadily on Monday night and yesterday and the ice was given the finishing touches for the big 'spiel.

Last year there were 24 rinks entered, and the same number are playing again this year. From the newly formed curling club at Oakwood, there are two teams appearing in open bonspiel play for the first time. The rinks are skipped by R. C. Barry and W. E. Weldon. Other centres represented are Toronto, Colborne, Dunsford, Cobourg, Lindsay, Bobcaygeon, Fenelon Falls, and Campbellford.

The big trophy and first prizes went to a rink skipped by J. T. Braund in 1940, but this year the veteran is not piloting a rink in the play.

First Draw—

Peterborough	Peterborough
Howard Clegg	Harold Freeman
Skip 7	Skip 10
Peterborough	Peterborough
Stan Lowe	George Green
Skip 8	Skip 12
Peterborough	Campbellford
Ray Best	P. Kelly
Skip 7	Skip 8
Peterborough	Peterborough
Tom McArthur	Cyril Giroux
Skip 5	Skip 11
Campbellford	Peterborough
Fred Smith	J. Sedgwick
Skip—default	Skip —win

Didn't Get Away

Infielder Bob Mattick who played with Chicago last year and now is a member of the Cincinnati Reds team, is shown leaping for the ball, during practice at Plant Field, Tampa.

Mussolini

(Continued from Page 5)

United States aid-for-Britain program will prove a futile gesture against Nazi U-boats and bombers.

Italians Need Bolstering

There is an espect of that indicated Nazi strategy which is not without its risks for Berlin. Any drop in the weekly rate of tonnage losses inflicted would imply a failure of the campaign to strangle Britain.

It seems possible that Nazi U-boat crews were ordered to undertake their stepped-up campaign regardless of waether or other adverse conditions in order to prevent Balkan neutrals from being swayed by completion of the American help bill. There is some indication of a falling off in the Nazi sea attack since the week covered by the British statement.

The forthcoming visit of Japanese Foreign Minister Matsuoka to Berlin and Rome was quickly seized upon by Italian press commentators, who hinted at early Japanese moves in the Pacific calculated to impede American efforts to aid Britain. It is a matter of some significance that it is from Rome, not Berlin, that such predictions come. Italian commentators are obviously seizing at any straw to bolster Italian morale with the notion that somebody is coming quickly to Italy's help.

Remember When—

By The Canadian Press

Sports writers in National Hockey League cities voted Howie Morenz, aging Montreal Canadiens centre, the fleetest player in the league seven years ago today. The Stratford streak, who then had 12 years of big-time hockey behind him received 10 of 33 ballots, five more than Toronto's Harvey Jackson.

FIT FOR A KING

WESTON-SUPER-MARE, England—(CP).—A royal sturgeon, by ancient law the property of the King, occupied every inch of space in a fishmonger's window here.

Eighteen Teams Still In Hunt For West's Crown

(By the Canadian Press.)

Eighteen hockey teams were left in the Western Canada hunt for hockey honors today, nine in the Junior division for the Abbott Cup won last year by the now defunct Kenora Thistles, and the same number for the Patton Cup for Seniors, being defended by Calgary stampeders.

After the only three games last night, one Junior sextet—Port William Hurricane Rangers—was left by the wayside. The Senior race also was reduced by one when Thunder Bay League officials ruled Geraldton Gold Miners out of the League final for refusing to play the fifth and deciding game of a three-of-five series with Port Arthur Bearcats who had virtually cinched the title.

Port Arthur had won two games and two ended in draws but Geraldton refused to finish the series unless referees were changed. The league, however, could find nothing wrong with the officiating.

The Bearcats meanwhile took a lead in the Northwestern Ontario Senior finals, defeating Fort Frances Maple Leafs 4-2 a few hours after the Thunder Bay League made its ruling. The second of a best-of-three series will be played at Port Arthur Thursday.

Another Lakehead sextet, Port Arthur West Ends advanced to the Thunder Bay League finals against their city rivals, the Juniors, by trimming Fort William Hurricane Rangers 6-2 last night and sweeping the best-of-three semi-finals 2-0.

In Manitoba, East Kildonan Bisons dropped a hard-fought 6-5 decision to St. Boniface Athletics in the north division Junior final tying their best-of-five series 2-2. The winner will meet Winnipeg Rangers in the provincial final.

Obituary

MR. J. J. CLARKE

BETHANY, March 12 (ENS) — The passing of the late Mr. J. J. Clarke in the early morning hours at his home, on Wednesday, March 5th, has removed another of Manvers finest and most highly esteemed citizens.

He had been a resident farmer at Ballyduff during his married life, retiring from farm labor about eleven years ago, to reside in the city of Peterborough for six months. He removed to Bethany and built his bungalow on Front street West.

He was employed as tax collector until last year, when he was forced to rest owing to extreme ill health.

Mr. Clarke was in his 72nd year. Eldest son of the late Mr. and Mrs. James Clarke. He is survived by his widow, formerly Ada Wilson of Lifford, and one son, Dr. John Clarke, honor graduate of Queen's Medical College, Kingston; and three brothers, William Clarke of Ballyduff, Dr. Wesley Clarke, Peterborough and Dr. Robert Clarke of Bowmanville. The late Mr. Clarke was a staunch Conservative and a life-long member of Ballyduff Presbyterian church, where he served faithfully as organist for over thirty years, until his health prevented his constant attendance.

A short service was held at the residence on Friday, Rev. Mr. Harding of the United church reading the lesson. Rev. Mr. Mason conducted prayers of the Anglican church.

Interment was made at Ballyduff cemetery with service in the church, when Dr. Barr of St. Paul's Presbyterian church gave the address on these words, "Blessed are the Pure in Heart."

Rev. Mr. Kennedy, pastor of the Ballyduff charge and Rev. Patterson of Omemee also assisted.

Pallbearers were Dr. Hamilton, Mr. McKinnon, Mr. Henry Ward, Walter Rowland, Harry Preston and Walter Price

The floral offerings, numbering fifteen, were carried by intimate friends, to place on the casket.

BOY FIREBOMB SQUAD

NORTHOLT, England—(CP). — Buying steel helmets and other equipment with their own money, twelve 15-year-old boys formed an efficient and youngest-in-England firebomb and fire-fighting squad.

Federal, state and municipal governments will unite in improving Dolores Hidalgo, cradle of Mexican independence.

For Lady Tweedsmuir

This bronze bust of the late Lord Tweedsmuir, executed by Suzanne Silvercruys, was recently unveiled in the British building in New York. It is the property of Lady Tweedsmuir and was started in Ottawa before the late Governor-General's death. It shows him as John Buchan, novelist and man of letters, whose books made him world-famous before he became Governor-General of the Dominion.

Manvers Farm Home Is Damage By Fire

LIFFORD LINE, March 12 (ENS) —The large stone homestead owned by Mr. and Mrs. John Kerr, Eighth Line of Manvers, narrowly escaped complete demolition by fire on Monday at the noon hour.

Mr. Kerr was choring at his barn previous to dinner when he espied flames emerging from the roof of his home. He had just completed cleaning his stovepipes and chimney before going to the barn, He rushed to the flames while Mrs. Kerr sounded the fire alarm by telephone and soon a large number of neighbouring helpers arrived with ladders, pails, etc., and by working energetically managed to extinguish the flames.

The fire had spread to the rafters of the house where considerable chopping had to be done in order to reach concealed fire.

Dorothy Dix

(Continued from Page 10).

the lad which makes him all in all to you, but he does not feel that way about you. He wants companionship of his own age. And you are wrong to try to deny it to him.

Many parents are violently opposed to their children marrying because it will bring about a separation between them, but in this they are wrong. The parents' love never satisfies the children as the children's love satisfies the parents. The young have need of new ties, fresh interests, other affections.

So accept the inevitable and bind your adopted son still closer to you by recognizing his right to love and marriage, even as you had.

DOROTHY DIX.
LeLdger Syndicate

SOME ALL-STAR TEAMS

Following is the 15th of a Canadian Press series of National Hockey League All-star selections by hockey writers in N.H.L. cities. A consensus will be prepared later.

By J. W. MOONEY, Boston Post

First Team:	Alternate Team:
Goal	
Brimsek (Boston)	Mowers (Detroit)
Right Defence	
Clapper (Bos.)	Kampman (Tor.)
Left Defence	
Stanowski (Tor.)	Orlando (Det.)
Centre	
Cowley (Bos.)	Apps (Toronto)
Right Wing	
Bauer (Boston)	Hextall (Rang.)
Left Wing	
Schriner (Tor.)	Dumart (Bos.)
Coach	
Irvin (Canadiens)	Weiland (Bos.)

Following is the 16th of a Canadian Press series of National Hockey League All-star selections by hockey writers in N.H.L. cities. A consensus will be prepared later.

By JOE NICHOLS, New York Times

First Team:	Alternate Team:
Goal	
Brimsek (Boston)	Broda (Tor.)
Right Defence	
Clapper (Bos.)	Seibert (Chicago)
Left Defence	
Heller (Rang.)	Goodfellow (Det.)
Centre	
Cowley (Bos.)	Apps (Toronto)
Right Wing	
Hextall (Rang.)	Bauer (Bos.)
Left Wing	
Schriner (Tor.)	Dumart (Bos.)
Coach	
Weiland (Bos.)	Day (Toronto)

Some Sport Shorts From Britain

LONDON, March 12—(CP)—Pilot Officer Lou Barry, English professional sculling champion in 1936, is reported missing. Barry, whose brother Bert is a former world champion, won the English title from Ted Phelps, losing it three months later to Ted's brother Eric.

British sports writers took "Big Bill" Tilden to task for his reported statement in New York that "amateur lawn tennis is finished."

Bruce Harris, London Evening Standard tennis reporter, asked "has Bill Tilden glanced at the Wimbledon Championship lists lately?"

"He would find there the words 'no competition' printed against the years 1915-18. Yet in the seasons immediately after the war lawn tennis had its biggest boom....If we have to fall back on play-for-fun tennis here for a year or so while recovering from present experiences, what matter? Games ought to be played for fun. That's why they were invented."

Danny Davies, associated with boxing for the last 40 years, and manager for Joe Beckett when the Welshman won the British heavyweight championship, is dead. He was 60.

BUEHLER

326 George. Dial 3680

PORK LIVER
FARM STYLE SAUSAGE
SAUSAGE MEAT
DOMESTIC SHORTENING
PLATE RIB BOILING
BOLOGNA
HEAD CHEESE
2 lbs. 25c

SHOULDER LAMB CHOP, lb. 25c
BUTT PORK STEAK, lb. 22c
HAMBURG, BEEF CUTTINGS 15c
FRESH CUT WING STEAK 27c
SPARE RIBS 15
TRIPE

THURSDAY

WOMEN—Why dread the 40's?

Do you feel your nerves are going back on you? Are you getting cranky, moody...losing your pep and energy...dreading middle age?

Don't torture yourself with unnecessary fears! Often these conditions are just symptoms of functional irregularity *and relief is as near as your druggist.* For over 70 years, Dr. Pierce's Favorite Prescription has helped women nearing middle age...eased their anxiety...helped relieve their nervous feeling, headaches, exhaustion and other symptoms of functional distress. It may help you too. Formulated by an experienced physician...especially adapted to woman's delicate organism...Dr. Pierce's Favorite Prescription may help you overcome feminine weakness...promote normal vigor...give you a new freedom from fear and a new sense of enjoyment of living.

Ask your druggist today for Dr. Pierce's Favorite Prescription or write for Free Generous Sample to Pierce's Proprietaries Inc., Fort Erie, Ont., Dept. FP20 F

Dr. Pierce's FAVORITE PRESCRIPTION FP20

Give New Life To
ECONOMY MEALS WITH SPAGHETTI!

BUDGET meals become occasions when you serve Heinz Cooked Spaghetti! It's perfect with leftovers. For Heinz chefs make their own spaghetti—sauce it with a spicy medley of Heinz prize tomatoes and zippy cheese. Do you keep Heinz Cooked Spaghetti handy? It's the makings of many a delicious hurry-up meal!

SPAGHETTI WITH BACON STRIPS

● Fry strips of bacon slowly in frying pan. Heat large (26 fl. oz. size) tin Heinz Cooked Spaghetti. Heap spaghetti on platter and arrange bacon strips around it. Garnish with parsley.

H. J. HEINZ COMPANY OF CANADA, LIMITED

HEINZ COOKED SPAGHETTI

U.S. Seeks Her Own Tungsten Supply

Most of the tungsten used in the U.S. for such essentials as metallurgy and electric light filaments comes from the Orient, and the supply would be jeopardized by a Pacific war. Experiments are being conducted in Bloomfield, N.J., to free the U.S. of this dependence. Indicating progress, here is a vat of pure oxide extracted from American ore.

DRESS UP—IT'S SPRING!

Head Into Spring with New Sensations from Character Clothes Shoppe

A season of superb simplicity—pastel daytime dresses delightfully feminine with yokes, pockets, lingerie touches and jackets. Significantly Spring are the flowered prints, beautifully cut in the new "fluid" manner. Colors—Churchill blue, Eden blue, breakwater, gold, rose, navy and of course black. Suits—tailored or dressmaker type, accented by colored scarfs or pique facings.

COATS

For every occasion, practical, smart, and flattering enough for an interesting date at noon or after 5 o'clock. The favored materials being digolwool, Harris tweed, camel hair, kynoch—and for the plainer coats, boucle, poiret twill and gabardine. Come in and see our charming and varied selection.

A cordial invitation to all

147 Hunter St. **alice t. williams** Dial 5324

USE THE EXAMINER CLASSIFIED COLUMNS FOR QUICK RESULTS

Bring or Phone your Ad–Dial 4641 -to the Ad Taker Before 1 o'clock Daily and on Saturday, 10 o'clock. Rates Low as 1c per word.

Births
Marriages
In Memoriam Cards of Thanks **Deaths**

ENGAGEMENT

The engagement has been announced of Lenore, the daughter of Mr. and Mrs. A. W. Blade of Ottawa, formerly of Peterborough, to Hawely H., only son of Mr. and Mrs. Norman Tresidder of Ottawa. Wedding to take place the latter part of March.

DIED

PLUNKETT, John George. — Tuesday, March 11, 1941, at his residence, 237 Prince street, Peterborough, John George Plunkett in his 68th year. Funeral from his late residence on Friday, March 14, at 2.30 D.S.T. Interment, Fife's Cemetery.

EDWARDS. Mrs. Mark.—In Peterborough, on Wednesday, March 12, 1941, at Queen Mary Hospital, Mary Elizabeth Brown, wife of Mark Edwards, in her 51st year. Service was held this afternoon at 4 p.m., from the Arthur W. Bellegheim Funeral Home, 611 George street north, by the Rev. E. C. Moore of St. Matthew's Anglican Church, Young's Point. Interment, Little Lake Cemetery.

IN MEMORIAM

MILLER.—In loving memory of George Loomis Miller, who died three years ago to-day in his 26th year.

Just when his days seemed brightest,
Just when his hopes seemed best
God called him from amongst us
To His eternal rest.
Sadly missed, but God knows best.
—Ever remembered by his Family.

BUCHANAN.—In loving memory of a dear wife and mother, Mrs. Robert Buchanan, who passed away March 12, 1937.

The happy hours we once enjoyed,
How sweet their memory still;
But death has left a vacant place
The world can never fill.
But how joyful is the hope that lingers
For those who trust in Him
That we, when earth's toils are ended shall meet
Our loved ones, in our Father's home.
—Lovingly remembered by Husband and Daughters.

CARD OF THANKS

Mr. W. W. Cole and family, of 587 Downie street, wish to thank the many friends who were so kind during their recent sad bereavement.

Mrs. S. D. Carver and family wish to thank attending doctor, nurses, and Rev. Dr. Easton for kindnesses shown, also all those who sent flowers, cards of sympathy and helped in any way during their recent sad bereavement.

FLORISTS

TURNBULL'S FLOWER SHOP
Cut Flowers, Funeral Designs, Potted Plants. Service at all hours. 441 George St. 'Phone 7583—Nights 8586

THE PETERBOROUGH FLORAL CO
Flowers Delicately Arranged For All Occasions.
436 Water. Telephone 6912—Nights 6746

COMING EVENTS

First insertion, 20 words or less, minimum charge, 50c. Subsequent consecutive insertions, 40c per insertion. All over 20 words, 2c per extra word per insertion.

BINGO GAME. Legion Hall, by Ladies' Auxiliary Canadian Legion; Thursday, 8.30. Special good prizes. Admission 25c.

QUEEN MARY Home and School Association invites parents and guests to Spring Tea and Open School, Friday afternoon, 3 o'clock. Layettes will be on display.

PLUNKETT DINNER in basement of Park Street Church, Friday, March 14, at 6.30. Pictures after supper. Admission, 35c.

CANADIAN LEGION, Bingo at the Legion Hall Tonight, at 8.30. 37 first class prices. 25% to British War Victims' Fund. 75% for Welfare of ex-Service Men. Admission, 25c; games free.

FREE—St. John's Parish Hall, auspices W.A., Friday, March 14, 3 p.m. Demonstration, Food Products. Moving Pictures. Samples.

LEVINE'S LADIES' WEAR is presenting a Fashion Show for the '38 Club at the Y.W.C.A. Thursday night, at 9 p.m.

FOOD DEMONSTRATION in St. ames' Sunday School Hall, Friday, March 14, 8 o'clock. No admission. Each lady attending receives gift.

UNITED FARM YOUNG PEOPLE. Dance, Co-op Hall, March 14. Admission: Gentlemen 35c, Ladies 25c. Invitations to the February Dance or the Club Invitation Cards will be accepted. Please present these at door.

U.F.O. DANCE. Thursday, March 13, Co-op. Hall. Red Moncrief's Orchestra; round and square dancing. Invitation.

CLASSIFIED ADS BRING QUICK RESULTS

PERSONALS

DO YOU NEED ASPIRIN, CLEANING Tissues, Razor Blades, Ginger Ale, Cigarettes, or anything else from the Drug Store? Dial Boland's, 9813 or 8342, for Quick Delivery.

WILL MRS ALICE COOPER PLEASE get in touch as soon as possible with the Executors of her Father's Will, Lancashire, England?

Piano Tuning

PIANO TUNING. ARTHUR COLLISON. Dial 6765.

Custom Tailoring

DOES YOUR COAT OR SUIT NEED Altering? Have it done now Tony Pepe, Greene Building. Dial 4295.

3a Hairdressers 3a

PARIS BEAUTY SALON— ANNIVERsary Specials: Perm. Wave $1.95, End Perm. $1.00. Other Perm 20% Off. Includes Shampoo, Fingerwave. Scientific Testing, Tapering. Opposite B. T. Co. Telephone 5311.

FOR YOUR NEXT PERMANENT, CALL 3402. Dixie Simons, 320 Charlotte.

SHAMPOO 25c, STYLED FINGERWAVE 25c. "Barbara," at Downer's Beauty Shop.

VINCENT MARINO, HAIR-STYLIST AT Mary Marino Beauty Salon — Our $5.00 Oil-Wave Special $3.50. Hair Conditioning and Facial Treatments. 8663.

FOR SALE

4 Miscellaneous 4

HIGH AND COMMODE CHAIRS. 570 Romaine.

200 - EGG BUCKEYE INCUBATOR. Telephone 4084.

AN OAK DINING-ROOM TABLE, WITH Chairs. 189 Dalhousie Street.

TWO UPRIGHT PIANOS, EXCELLENT condition, cheap. Fine's Furniture Store. 3475.

KERMAGH MARINE ENGINE IN GOOD order, 12 H.P. Apply Clarence Foster, Lakefield.

WHITE ENAMEL MERCURY RANGE, Water front Reservoir; burns Coal or Wood. For further particulars, inquire Mrs. McKenzie, Lakefield, Ontario.

USED DOORS AND WINDOW SASH, also Verandah, for Sale. Inquire 298 Park Street.

WHITE PRAM, CHEAP FOR CASH. Apply 282½ Sherbrooke Place.

THREE-PIECE CHESTERFIELD SUITE. 280 Monaghan.

12 TONS BALED HAY, SOME LOOSE Hay, Quantity of Loose Straw, 50 Loads of Manure, a Few Loads of Cinders, 2 Sets Heavy Harness. H. Hamlin. 8528.

GAS STOVE, 4-BURNER, ALSO ICE-Box, good condition. Mrs. Fry, Court House.

POTATOES 85c A BAG. DIAL 7038.

BEATTY IRONER, STAND MODEL, for balance of payments. Telephone 3129.

BEATTY VACUUM CLEANER, COMplete with Attachments, slightly used, fully guaranteed; reduced. Terms, $4.00 monthly. Beatty Washer Store, 331 George.

GET YOUR SINGER AUTOMATIC Electric Now, This Week at the Old Price. Increase 25% March 15th, 1941. Singer Sewing Machine Co., 293 George Street. Telephone 8425.

SAVE ON NEW TIRES — BUY SUPERLastics—"The Tires That Last" — fully guaranteed, and cost less. All sizes, all grades. Trade in your Old ones. Tires Installed Free at our Store. Canadian Tire Corporation Associate Store, Water Street (opposite Market).

PLUMBING

Save Money on New Bathtubs, Toilets, Sinks, Basins, etc. All Fixtures Installed in your Home. Guaranteed Work.
LUMBER, DOORS, WINDOWS.
PETERBOROUGH METAL COMPANY
256 SIMCOE ST. TELEPHONE 8301.

TWO MODERN TRACTORS, EQUIPped pneumatic tires. Oilateria, 182 Simcoe Street. Telephone 8484.

5 Dogs, Cats, Birds, Etc. 5

GUARANTEED SINGING CANARIES, Hen Canaries, Breeders' Supplies. Peterborough Pet Shop.

DOGS BOARDED. HEDGLEY KENNELS. Telephone 3316.

COCKER SPANIEL PUPPIES, REGISTered . Hedgley Kennels. Telephone 3316.

6 Fuel 6

MIXED HARDWOOD $4.00, MIXED Wood $3.50 ½-Cord. Curtin's Wood Yard, Chamberlain Street. Telephone 8650, Residence 3396.

7 Livestock and Poultry 7

REGISTERED JERSEY COW, FRESHening March 20th. Martin McArthur, Havelock, Ontario.

BAY HORSE, 1,450; JERSEY COW, 3-year-old, due 1st April. Alexander Avenue, or Telephone 9071.

DURHAM COW, DUE TO FRESHEN March 17. J. E. Pate, 813 Water Street.

GOOD SPRINGER COW, HALF JERsey and Durham, 6 years old, due to freshen now. Allen Gill, Telephone 109, Lakefield.

WORK HORSE, OR TRADE FOR Young Cattle. F. Clancy, 35 ring 53, Keene.

TWO YOUNG SPRINGER COWS. 36 ring 12, Keene.

BREWER'S GRAINS, EXCELLENT Cattle Feed. Apply A. Wander Ltd., Peterborough. Telephone 4661.

8 Real Estate 8

SMALL BRICK HOUSE, WITH GARage, on Queen Street, Lakefield. Telephone 504 ring 2, Lakefield.

SIX-ROOMED FRAME HOUSE, ON edge of City. $1,100.00. Apply 310 Rubidge Street.

N., 5 Rms, very modern $3750.00
N., 7 Rms, Frame, plumbing, good lot .. $1800.00
W., 6 Rms, Modern Brick, H.W. floors up and down, brick garage $4500.00
W., 7 Rms, Brick, mod. home $4500.00
S., 6 Rms, like new, 3-piece bath, oak floors, fireplace, furnace, and garage $3500.00
S., 7 Rms, fully modern $2400.00
S., 5 Rms, Cottage, newly decorated, garage, good lot $1500.00
O'TOOLE BROS.
354 Water St. Telephone 9447.

8 Real Estate 8

$100.000 TO LOAN, 1ST MTGES, 5%.
East, 4 Rms, Frame $1200.00
George, 6 Rms, Brick, sewer $1950.00
North, 7 Rms, sewer $2500.00
Central, 7 Rms, Brick, oak fl.... $3200.00
Charlotte, 8 Rms, Brick, mod.... $3500.00
Central, Double Brick $3600.00
Margaret, 8 Rms, good repair.... $4500.00
Buy, Rent, Sell, Exchange—through J. A. GIBBS, 95 Hunter St. W. 3843.

Brick 7 Rooms, 3-piece bath, furnace, hardwood, garage, extra lot, central. $500.00 cash down, balance like rent $4,500

Brick 6 Rooms, South $1,800
10 Acres, Brick House, 7 Rooms, fireplace, 3-piece bath, close to Bus line $3,500
M. STOREY
374½ George. Telephone 6573.

$2100.00—Brick and 5 Acres, close in.
$2500.00—Semi-Brick Bungalow, South.
$3500.00—Brick, mod., fireplace, South.
$2700.00—Brick, modern, West.
$3200.00—Brick, hwd up & down, West.
$4200.00—Beautiful New Bung., West.
$3000.00—Pair 6-Room Br. Bungs., West
Reasonable Priced Lots for Sale—good time to purchase.
Big Bargain—200 Acres, good Buildings. Worth $8000.00, for $4600.00.
National Housing Loans 5%.
Others 5½% and 6%.
H. J. McCANNAN—JACK SINCLAIR
140 Simcoe St. Telephone 4676.

9x Building Materials 9x

OAK HARDWOOD FLOORING
9½c Square Foot. Room 10' x 10' would cost only $9.50.
H. R. SCOTT LIMITED
56 George St. Telephone 4638

REPAIRS AND REMODELING ARE EASY AND INEXPENSIVE
Look at your Home through your neighbor's eyes. Is it modern or attractive—or it is a white elephant? If your home is old and out of style, but sound structurally, it can be easily and quickly modernized. Financing can be arranged through your Bank or our Bank to spread the payment of the cost over a period up to two years, at a low rate of interest. Call us for additional information.
H. R. SCOTT LIMITED
George at Rink Street. Telephone 4638.

ARE YOU PLANNING A NEW HOME?
Come right in and see us to-day—we have all the tools for home planning you'll need. We have PLANS, FINANCING INFORMATION, IDEAS, SUGGESTIONS—and good contractor references. Interest on home mortgages is low—maybe the lowest it will be during your life time. Under the National Housing Act all you need to have as a down payment is 20 per cent. of the value of the house and lot — the 20 per cent. would include the value of the lot. So why wait? Call us to-day for additional information.
H. R. SCOTT LIMITED
George at Rink Street. Telephone 4638.

FOR YOUR KITCHEN OR BATHROOM
Waterproof Plywood Tileboard 15c sq. ft.
Masonite Tempertile ..... 20c sq. ft.
These Tileboards will take any paint or enamel finish in any color to match your present color scheme.
Barclay Tile, already enamel finished in many attractive colors..... 40c sq. ft.
H. R. SCOTT LIMITED
56 George St. Telephone 4638.

Replace Old Panel Doors With
FRENCH DOORS
15 Lights, without Glass, 2' 6" x 6' 8', 1⅜" thick, $5.85 in Fir. Glass would cost $1.50.
H. R. SCOTT LIMITED
56 George St. Telephone 4638.

B. P. TILE FLOORING
An Asphalt Base Flooring in Squares 9" x 9" Will outwear linoleum. Many color designs and combinations to chose from. Patterns and colors do not wear off. Has already been installed in many Peterborough homes, offices and stores. Makes very attractive floor coverings in kitchens, bathrooms, vestibules, and recreation rooms. Can be laid on wood or concrete floors, and will last and wear for years. $2.70 per square yard laid and finished ready for use. Call us to show samples and give estimates—no obligation on your part.
H. R. SCOTT LIMITED
56 George St. Telephone 4638.

COMPLETE 3-PIECE BATHROOM OUTfit, highest standard in quality, $66.45. Get yourself a new Closet Seat for $1.70. Look! Kitchen Pumps, $2.65. Eavetrough, 6c foot. Range Boilers, Laundry Tubs, Septic Tanks, Electric Water Systems, all Reduced During Halliday's Gigantic Early Bird Sale now on. Copy of this great Money Saving Catalogue is yours for the asking. Local Sales Representative, Wm. J. Bull, 539 Downie Street. 4354.

HALLIDAY'S EARLY BIRD SALE ENDS in a Few Weeks. 'Phone at once for your copy of this Great Money-saving Catalogue. Contains Hundreds of items all cut priced. Windows, Doors, Plumbing, Roofing, Paint, Septic Tanks, Electric Water Pumps, Eavetrough, Screen Doors and Windows, Wallboard, Cupboard Doors, Flooring, Ready-cut Greenhouses and Garages, etc. Local Sales Representative, Wm. J. Bull, 539 Downie Street. 4354.

10 Used Cars 10

'29 FORD COACH, NEW RINGS. 1940 Viking Bottery Radio. 48 Orpington Road.

10a Used Trucks 10a

1929 1½-TON FORD TRUCK. ALEXander Avenue, or Telephone 9071.

TO RENT

11 Miscellaneous 11

WAREHOUSE FOR RENT
MODERN, Centrally Located, Contains aproximately Nine Thousand Square Feet Floor Space. Would consider Exchange for Larger Warehouse (twelve to fifteen thousand square feet) on railroad siding and centrally located. Write Box 103, Examiner.

FOR SALE OR RENT — 50 ACRES Good Pasture Land. Apply B. Allen, McFarlane Avenue.

STORE, GEORGE STREET, WEST side, between Hunter and Charlotte Streets, modern front recently installed. Write P.O. Box 539, Peterborough.

11x Apartments To Rent 11x

TWO ROOMS, KITCHENETTE, PRIvate entrance. Possession April 1st. Dial 7411.

FOUR BIG ROOMS, PARTLY HEATED, conventences. 194 Hunter.

11x Apartments To Rent 11x

HEATED APARTMENT, FURNISHED, Unfurnished. Possession arranged. 709 Water.

UPPER DUPLEX FOUR ROOMS, HEATed garage. Telephone 8246.

UPPER FLAT, FOUR ROOMS. 176 Lock Street.

SUB-LET, VERY WARM APARTMENT, suitable One, Two Adults; central. 54 McDonnel.

12 Rooms. 12

FURNISHED BED-SITTING-ROOM AND Kitchenette, heated, hot water, central. Telephone 8286.

FURNISHED ROOM, WITH SUNPORCH. 205 Brock.

TWO UNFURNISHED ROOMS FOR Light Housekeeping. 311 McDonnel Street.

TWO HEATED LIGHT HOUSEKEEPING Rooms, 738 Armour Road. Dial 7518.

TWO PARTLY FURNISHED ROOMS and bath. 769 Water Street. Call Evenings.

WANTED

15 Miscellaneous 15

BOY'S BICYCLE, GOOD MAKE PREferred. Dial 3139.

CAMERA, GOOD LENS AND SHUTTER. What have you? Write Box 124, Examiner.

REFINED AGED GENTLEMAN, IN failing health, desires Home where he would have some Nursing Care. Write Box 123, Examiner.

LET US REPAIR YOUR BICYCLE. Work Guaranteed. Free Delivery. Reg. Harran's Bicycle Shop, 75 Hunter St. Telephone 5925.

OLD GOLD
OLD GOLD, COINS, RINGS, OLD DIAmond Jewellery, and Dental Gold. Cash paid. Warne's, 349 George.

$700.00 LOAN, GOOD SECURITY. WILLing to pay 7%. Write Box 113, Examiner.

FURNITURE AND STOVES. TELEphone 4115, Night 6294.

WANTED — ELM, MAPLE, BIRCH, Basswood, Oak, Pine, Spruce and Hemlock Logs. H. H. Dinsdale, Peterborough.

LIVE POULTRY WANTED— MARKET Prices. A. Lantin. Telephone 6297

CARS FOR WRECKING. DIAL 3447.

WANTED, IMMEDIATELY, MAN TO Hire on Farm, House supplied; wages to be agreed on. J. T. O'Connell, 384 Water Street.

HIGHEST PRICES PAID FOR RAGS, Paper, Iron, and Metals. J. Burfield Dial 8368.

LIVE FOWL—PAY HIGHEST PRICES M. Gishman. Dial 8298.

LIVE POULTRY — PAY HIGHEST Prices. M. Florence. Telephone 6823

FURNITURE, STOVES, ETC. TELEphone 3475.

LIVE POULTRY — MARKET PRICE. M. Katz. 6850. 342 Stewart.

SCRAP IRON—WASTE PAPER
PETERBORO METAL. TEL. 8301.

IRON, RAGS, PAPER, BOTTLES, ETC. Peterslel, Bethune and Hunter. Telephone 9403.

TO BUY — BARN, ABOUT 20 x 30. Write Edward Hanrahan, Lakefield.

COMFORTABLE ROOM AND BOARD for Man and Boy age 10. Write Box 83, Examiner.

Help Wanted Male or Female 17

INTERESTING PROPOSITION FOR anyone who wants to improve his situation. We offer you to become our Representative in an exclusive district selling Two Hundred Household Necessities, including Tea, Coffee, on a profitable basis. Try Thirty Days without Risk. Free products for Consumers. Apply to-day, Jito, 1435 Montcalm, Montreal.

NOW IS THE TIME TO QUALIFY FOR a Government job as Clerk, Postman, Customs Clerk, Steno., etc. Five Dominion-wide exams held since war began. Free Booklet. M. C. C. Schools Ltd., Toronto 10. Oldest in Canada. No Agents.

Sell That Unnecessary Piece of Furniture Through a Classified Ad.

WANTED

18 Help Wanted, Female 18

EXPERIENCED GENERAL, SLEEP OUT. Apply, with references, 458 Hunter.

EXPERIENCED GIRL FOR GENERAL Housework, Plain Cooking, fond of children; reefrences; good home, good wages. Mrs. J. D. Elliott, 18 Cadillac Avenue North, Oshawa.

GIRL OR WOMAN FOR GENERAL Housework in Toronto; good wages. Write Box 121, Examiner.

GIRL FOR GENERAL HOUSEWORK. Apply 615 Gilmour.

WANTED AT ONCE, COUNTRY GIRL for Light Housework. Write Box 112, Examiner.

EXPERIENCED STENOGRAPHER FOR Port Hope; good salary. Two Experienced Stenographers for local concerns. Apply in person to Peterborough Business College, Ltd.

EXPERIENCED COOK-GENERAL, AGE 30 to 40; good wages. Apply Kaledan, 813 Water Street.

HAIRDRESSER AT ONCE. WELCH'S, 140 Hunter.

EXPERIENCED HAIRDRESSER. WRITE Box 102, Examiner.

EXPERIENCED WAITRESSES, MUST be attractive. Apply Bardy's Restaurant, or write Trenton, Ontario, Box 327.

19 Help Wanted, Male 19

BOY FOR SODA FOUNTAIN AND Waiter. Brooks' Grill.

WANTED—AUTO MECHANIC, STEADY job; state number of years' experience. Write Box 125, Examiner.

CHAUFFEUR, YOUNG MAN, NEAT, honest, who knows the City well. Apply 301 George.

BOY, OVER 16, TO HELP IN DRY Cleaning Plant. Apply Grant's Cleaners, in person.

CAPABLE MALE BOOKKEEPER FOR Lumber Business, out of town; good position. Apply in person, Peterborough Business College, Ltd.

CAPABLE MALE STENOGRAPHER FOR Northern Ontario; salary one hundred; excellent opportunity for advancement. Apply in person, Peterborough Business College, Ltd.

EXPERIENCED FARM HAND WANTed. Dial 6032.

SALESMAN, PREFERABLY MARRIED, not subject to draft; steady position with well-known firm; good salary to right Man. Write Box 75, Examiner.

WANTED NOW — CITY SALESMAN for Peterborough, whole or part time employment, well-known Middle-aged Man preferred. Our stock favorably known. Write Pelham Nursery Company, Toronto.

EXPERIENCED CHEESEMAKER Wanted for IXL Factory. Apply to Robert McCulloch, R. R. 4, Campbellford.

20 Employment Wanted 20

PRACTICAL NURSE AND HOUSEkeeper desires Position. Telephone 9636.

BUSINESS COLLEGE STUDENT, WITH good references, will Mind Children, Evenings and Saturdays. Dial 3826, between 6 and 9.

ENGLISHMAN WANTS WAR WORK, Machine Shop, Lathe Fitting; chance for advancement; excellent references. Telephone 9614.

YOUNG MARRIED WOMAN WANTS Housekeeping, with One Child, three years; references. Telephone 7035. Mrs. Harold Wilson, c/o Mr. Harry Clark, R. R. No. 5, Peterborough.

WOMAN WANTS WORK, DAY OR Week. Telephone 6964.

CANADIAN LEGION HAVE LISTS OF Competent Returned Men to Fill Temporary or Permanent Positions Give the ex-Soldier a chance to work for you. Telephone 6203.

21 Boarders Wanted 21

BOARD AND ROOM, 342 CHARLOTTE. Dial 5321.

TWO MEN TO SHARE ROOM, BOARD, near C.G. 541 King.

GENTLEMAN ROOMER WANTED AT 354 Stewart.

GIRL TO ROOM OR BOARD, NEAR C.G. Apply 116 Monaghan.

KALEDAN TOURIST HOME, 813 WAter. Excellent Accommodation for Resident Guests.

PRIVATE HOME, ALL CONVENIENCES, close to Canadian General. 178 Adaline.

21 Boarders Wanted 21

FURNISHED ROOM, GENTLEMAN. 209 Simcoe.

TWO MEN BOARDERS. TELEPHONE 9153.

TWO MEN TO SHARE LARGE FURnished Heated Room, 10 minutes from C.G. Dial 9044.

TWO GIRLS TO SHARE BEDROOM, with Board, near C.G. Dial 5937.

TWO MEN TO SHARE LARGE FRONT Room, 1 minute from C.G. Dial 3144.

LARGE FRONT BEDROOM, SUIT TWO Young Men, with Board. 649 George.

BOARDERS WANTED. TELEPHONE 6152.

WHO CAN DO IT

22b Painters & Decorators 22b

COLEMAN BROTHERS ANNOUNCE Decorating in the Modern Trend-Color Styling at No Extra Cost. Telephone 4485 for Estimates without obligation.

PAINTING AND PAPERHANGING — Interior Decorating. F. J. Clancy. Dial 4833.

KELLAR THE DECORATOR — PAPERhanging, Painting, and Graining. Spray Painting. Telephone 8436.

22f Miscellaneous 22f

COMMERCIAL ART—DRAWINGS, LETtering, Illustrations and Design Telephone 7112.

TRACTORS OVERHAULED, PARTS. Miller's Garage, 208 George. Telephone 3650.

DUSTLESS FLOOR SANDING, CHAMberlain Weatherstripping and Caulking. J. H. Vance, 773 Aylmer. 7835.

25x Dressmaking 25x

LADY DESIRES PLAIN SEWING, REAsonable. Dial 6771.

DRESSMAKING, TAILORING, ALTERations. E. Mitchell, 593 Harvey. Dial 4936.

LOST

STRAYED FROM 223 GEORGE, WIREhaired Terrier Pup, "Chubby." 8504.

BUICK HUB CAP. TELEPHONE 5964.

COLLIE PUP, WANDERED FROM 133 Romaine Street.

LOANS

LOANS TO CAR OWNERS
$60 TO $1,000. Up to 18 months to pay. No endorsers. An example—you get $105.75, you pay $10 for 12 months, if you pay as planned, save if you pay sooner.
Campbell Auto Finance Company LTD.
201 Barrie Bldg. J. W. Beaton, Mgr
Subsidiary of Industrial Acceptance Corporation Ltd.

PROFESSIONAL

44 Lawyers 44

HON. G. N. GORDON, K.C.
Law Office, 395-397 George Street. Telephone 3577 Money to Loan.

W. R. PHILP — Barrister, Solicitor, Notary Public. 385 Water Street Telephone 8412.

JOHN A. BRADSHAW — Barrister and Solicitor. 360 Water. Telephone 9884

ELLIOTT & CHANDLER — Barristers, etc. Money to Loan. Offices, Kresge Building. Telephone 6675 A. L. Elliott K.C., M.P.P. R. J. Chandler, B.A.

W. B. GORDON
Barrister, Solicitor
395 George Street,
Telephone 3577.

PECK, KERR, McELDERRY & BORBRIDGE—Barristers, Solicitors. Money to Loan. Offices, 415-417 Water Street Telephone 4681. E. A. Peck, K.C. F. D Kerr, K.C., V. J. McElderry K.C., E. F. Borbridge, B.A.

JACOB LOW—Barrister, etc. Mortgage Loans. 319 Hunter Street W. Telephone 7423. Nights 6214.

Chiropractors

CHANGE OF ADDRESS: MOVED FROM 219 Simcoe Street to Suites 19 and 20, Kresge Building. C. M. Lawrence.

GEORGE T. SHARPE, D. C. CHIROpractor; Electro Therapist. 177 Charlotte (opposite Loblaw's). 9010.

M. C. GOODWIN, CHIROPRACTOR and Physiotherapist, 108 Barrie Building, 312 George. Telephone 8795 and 5865.

NOTICE

NOTICE

SEALED TENDERS, plainly marked "Tender for Road Oil," and addressed to the "City Clerk, City Buildings, Simcoe Street, Peterborough, Ontario," will be received up to 5 p.m., APRIL 2ND, 1941, for the supply of Road Oil for the season of 1941. Tenders received AFTER 5 p.m., April 2nd, 1941, will not be considered.

Information in regard to this Tender may be procured at the Office of the City Engineer, City Buildings, 133 Simcoe Street, Peterborough, Ont.

The lowest or any Tender will not necessarily be accepted.

R. H. PARSONS,
City Engineer.

Peterborough, Ont.,
March 11th, 1941.

NOTICE

SEALED TENDERS, plainly marked "Tender for Cement," and addressed to the "City Clerk, City Buildings, Simcoe Street, Peterborough, Ontario," will be received up to 5 p.m., APRIL 2ND, 1941, for the supply of Portland Cement for the season of 1941. Tenders received AFTER 5 p.m., April 2nd, 1941, will not be considered.

Information in regard to this Tender may be procured at the Office of the City Engineer, City Buildings, 133 Simcoe Street, Peterborough, Ont.

The lowest or any Tender will not necessarily be accepted.

R. H. PARSONS,
City Engineer.

Peterborough, Ont.,
March 11th, 1941.

Marmora News

Mr. and Mrs. G. W. Henderson visited Mr. and Mrs. C. Clarke in Peterborough on Sunday.

The monthly meeting of Marmora Council No. 279 C.O.C.F. was held at the home of Friend Mrs. W. Cano on Tuesday evening. After the business session cards were played and a delicious lunch was served by the hostess.

Mrs. P. Harkness of Cumberland, Mr. E. Driscoll of Iroquois, Mr. A. Driscoll of Brinston and Miss Francis Martin of Kingston attended the funeral of the late Charles Shannon on Tuesday.

Mrs. Francis Sheridan of Pittsburgh is visiting her parents, Mr. and Mrs. J. Doyle.

SAME WEIGHT, SAME DAY

Boys, each weighing seven pounds, were born on the same day to twin sisters in a hospital in Wanganui, New Zealand.

Examiner Classified Advertising Rates

ANNOUNCEMENTS
Birth — Engagement — Marriage — Death — Card of Thanks — Anniversary — 50c per insertion.

COMING EVENTS
20 words or less 50c first insertion. Over 20 words 2c per word extra per insertion, 10c less on second.

IN MEMORIAM
75c per insertion.

IMPORTANT
READ YOUR ADVERTISEMENT THE FIRST DAY IT APPEARS. THE EXAMINER WILL NOT BE RESPONSIBLE FOR MORE THAN ONE INCORRECT INSERTION.

Cash With Order or Paid on Day of First Insertion

No. of Words	Number of Consecutive Insertion 1	2	3	4	5	Monthly
5	25	25	25	25	25	1.00
6	25	25	25	25	30	1.20
7	25	25	25	28	35	1.40
8	25	25	25	32	40	1.60
9	25	25	27	36	45	1.80
10	25	25	30	40	50	2.00

All advertisements 1c per word per insertion, minimum charge 25c per insertion under 25 words.

CHARGE RATES
IF AD IS PAID WITHIN 5 DAYS OF FIRST INSERTION AD IS CHARGED AT RATE OF 1½c PER WORD.

IF AD IS NOT PAID WITHIN 5 DAYS OF FIRST INSERTION AD IS CHARGED AT RATE OF 2c PER WORD.

BOX NO. 10c EXTRA.
EACH INITIAL, SIGN, GROUP OF FIGURES AND ABBREVIATIONS COUNTS AS ONE WORD.

LEGAL, MUNICIPAL, GOVERNMENT AUCTION SALES
First insertion, per agate line 12c.
Repeat insertions 6c.

NOTICE

GARBAGE COLLECTION TENDERS

SEALED TENDERS, endorsed "Tender for Garbage Collection," will be received at the Office of the undersigned up to 5 o'clock p.m., on TUESDAY, THE 18TH DAY OF MARCH, 1941, for the Collection and Removal of Garbage, other Refuse, and Ashes in the City for the Twelve Months beginning April 1st, 1941.

Tenderers must guarantee to supply for the work Garbage and Ash Collection Vehicles of an approved type with Tarpaulin Coverings, pay Employees Forty Cents per hour, carry Workmen's Compensation, and adhere fully to all terms of the Contract.

Further information may be obtained at this Office.

The lowest or any Tender not necessarily accepted.

E. A. OUTRAM,
City Clerk.

BULLETIN BOARD

IMPORTANT CALLS

Police	3535
Fire Dept.	5711
Nicholls Hospital	4691
St. Joseph's Hospital	3561
Examiner	4641

NOTICE

NOTICE

SEALED TENDERS, plainly marked "Tender for Gasoline and Lubricating Oil," and addressed to the "City Clerk, City Buildings, Simcoe Street, Peterborough, Ontario," will be received up to 5 p.m., APRIL 2ND, 1941, for the supply of Gasoline and Lubricating Oil for the season of 1941. Tenders received AFTER 5 p.m., April 2nd, 1941, will not be considered.

Information in regard to this Tender may be procured at the Office of the City Engineer, City Buildings, 133 Simcoe Street, Peterborough, Ont.

The lowest or any Tender will not necessarily be accepted.

R. H. PARSONS,
City Engineer.

Peterborough, Ont.,
March 11th, 1941.

SALLY'S SALLIES

The girl who has got a way with her usually gets away with him, too

DAILY CROSSWORD

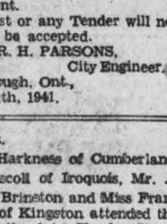

Yesterday's Answer

ACROSS
1. Passable
5. Independent
9. Fruits
11. Cosmetic
12. Acknowledge
13. Praise
14. Hot drink
16. Exclamation
19. Court
20. Prattle
23. Bellows
25. Join
27. Back of neck
28. Dwells
29. Hovel
30. A stripe
34. Ditch
38. Unit of weight
39. Stout
40. Japanese coin
41. Owing
43. Ever (poet.)
44. Canters
46. Devastation
49. Nobleman
53. Exclamation of regret
54. Abscond
55. Cistern
56. Trial

DOWN
1. Resort
2. Ancient
3. Total
4. Leave out
5. Cunning
6. Wheel track
7. Self
8. Elongated fish
10. Packs away
11. Small fortress
15. Perform
16. Jardiniere
17. Gazelle
18. Chance
20. Sheep disease
21. Devoured
22. Egyptian god
24. Music note
26. Nickel (sym.)
28. Diving bird
29. Kind of fish
30. Watch secretly
31. Digit
32. Flow
33. Half an em
34. Greek letter
35. Coin of Denmark
36. Malt beverage
37. Norse god
39. American ornithologist
42. Aloft
44. Ringlet of hair
45. A condiment
46. Head covering
47. A wing
48. Carting vehicle
50. Spawn of fish
51. Italian goddess
52. Snare

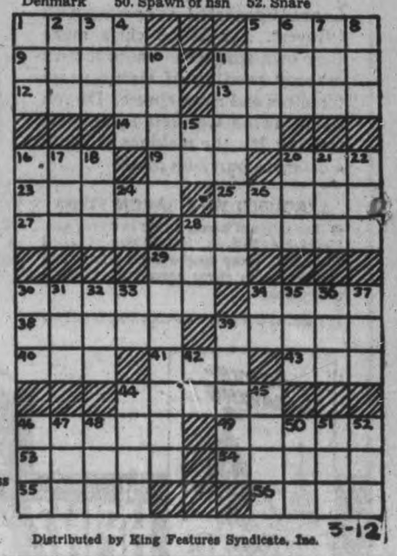

Distributed by King Features Syndicate, Inc. 3-12

It's Coming! Big News For Classified Advertisers! Watch For Dates!

ROOM AND BOARD —By Gene Ahern

SCOTT'S SCRAP BOOK —By R. J. Scott

Home Service

It's Wise for June Bride to Budget Wedding Now

Will It Be Formal or Informal?

The most perfect day of your life! That's what your wedding day can be, with every detail of dress, etiquette planned ahead.

Of course the first thing to decide is whether the wedding shall be formal or informal.

Perhaps you've dreamed of being the traditional formal bride. You would love to walk up the aisle in shimmering satin, carrying a bouquet or prayerbook—with a long, long veil floating cloudily behind you. Then do, but all else must be formal, too.

If the ceremony's in the afternoon, HE will be handsome and correct in cutaway and striped trousers. If in the evening, he will wear white tie and tails.

But perhaps you prefer and can best afford to be informal, to wed in a smart suit or afternoon dress, with hat, corsage and gloves. Then your debonair groom wears a business suit.

How to divide wedding costs? What is the etiquette of the ceremony, the reception? Our 32-page booklet tells whose family pays for what, helps you plan and budget your wedding.

Send 15c in coins or stamps for your copy of PLANNING AND BUDGETING YOUR WEDDING to Examiner, Home Service, Peterborough. Be sure to write plainly your NAME, ADDRESS, and the NAME of booklet.

BARCLAY ON BRIDGE

WRITTEN FOR THE EXAMINER
By SHEPARD BARCLAY
"The Authority on Authorities"

USE YOUR OWN TRUMPS

ORDINARILY you do not wish to waste trumps of the longer trump holding in ruffing, as you would like to use those of the shorter holding opposite. But there are times when the smaller trumps of the master hand figure to be worthless for any other purpose, since one opponent is marked as holding a string of somewhat higher trumps. In those cases, your only chance to take tricks with the little cards is by ruffing leads of other suits.

♠ K 6 5 2
♥ 7 4 3
♦ 5 4
♣ 9 6 4 2

♠ Q J 8 — ♠ 10 9 8 7
♥ 9 6 2 — ♥ Q J 10 8
♦ Q 10 8 7 — ♦ 3
♣ Q J 3 — ♣ A K 10 8

(N. W. E. S.)

♠ A 4
♥ A K 5
♦ A K J 9 6 2
♣ 7 5

(Dealer: East. Neither side vulnerable.)

East	South	West	North
1 ♣	Dbl	Pass	1 ♠
Pass	3 ♦	Dbl	

Three club leads came in quick succession, South deciding to ruff the third. He counted up his tricks. Two in spades, two in hearts, two high ones in diamonds made six in sight. Three more were needed. One ruff of clubs and one of spades would make eight, and he ought to be able to get the ninth by making West lead trumps to him once at the end, thereby building his diamond J into a trick.

So after ruffing the third club, he cashed the spade A and K, ruffed a spade with the diamond 6, took his heart tops and led a third heart to East's J. This left both South and West with four trumps. East led his sole diamond. South played the 9, and West was licked right there. If he ducked this, the two high trumps would make the winning tricks. He actually took it with the 10 and returned his 8, the J winning and the two trump tops completing the contract.

If South had not led that third heart, he could not have made the contract, for West could have exited after getting in by leading a heart to South, forcing the latter to ruff and end-playing him instead of West.

* * *

Tomorrow's Problem

♠ A Q 7
♥ A K Q J
♦ Q J 10 9 8 7
♣ None

♠ K J 10 9 — ♠ 8 6 5 4 3
♥ 9 8 6 2 — ♥ 2
♦ None — ♦ None
♣ K Q J 10 9 — ♣ 6 5 4 3 2

(N. W. E. S.)

♠ None
♥ 10 7 5 4 3
♦ A K
♣ A 6 5 4 3 2

(Dealer: South. East-West vulnerable.)

Can you find the way to make 7-Hearts by South on this deal if West leads the club K?

Distributed by King Features Syndicate, Inc.

GETTING THEM YOUNG

UPPINGHAM, England—(CP).—J. F. Wolfenden, Air Ministry's Director of Pre-entry Training, expects to see boys with chromium-buttoned R.A.F. uniforms at more than 800 public and secondary schools throughout Britain.

BANKS ON FRANCE

DAMASCUS, Syria—(CP).—General Dents, the new French High Commissioner for Syria, said on his arrival here, that "France will alone ensure the internal security of the country."

Children Blown Up

BUDAPEST, Hungary, March 11—(AP).—Two children were killed and many others injured today by the explosion of a time bomb which they found near a Budapest suburban school. The children took the bomb to a classroom, and it was detonated when they tried to pry it open.

LI'L ABNER —By Al Capp

HENRY —By Carl Anderson

DONALD DUCK —By Walt Disney

BLONDIE —By Chic Young

MUGGS AND SKEETER —By Wally Bishop

BRICK BRADFORD —By William Ritt and Clarence Gray

TILLIE THE TOILER —By Russ Westover

CANADIAN DEPARTMENT STORES LIMITED

SEE THE WINDOWS FOR ITEMS NOT ADVERTISED

C·D·S·

Thursday, March 13th—Friday, March 14th—Saturday, March 15th

DIAL 5721 FOR ALL DEPARTMENTS

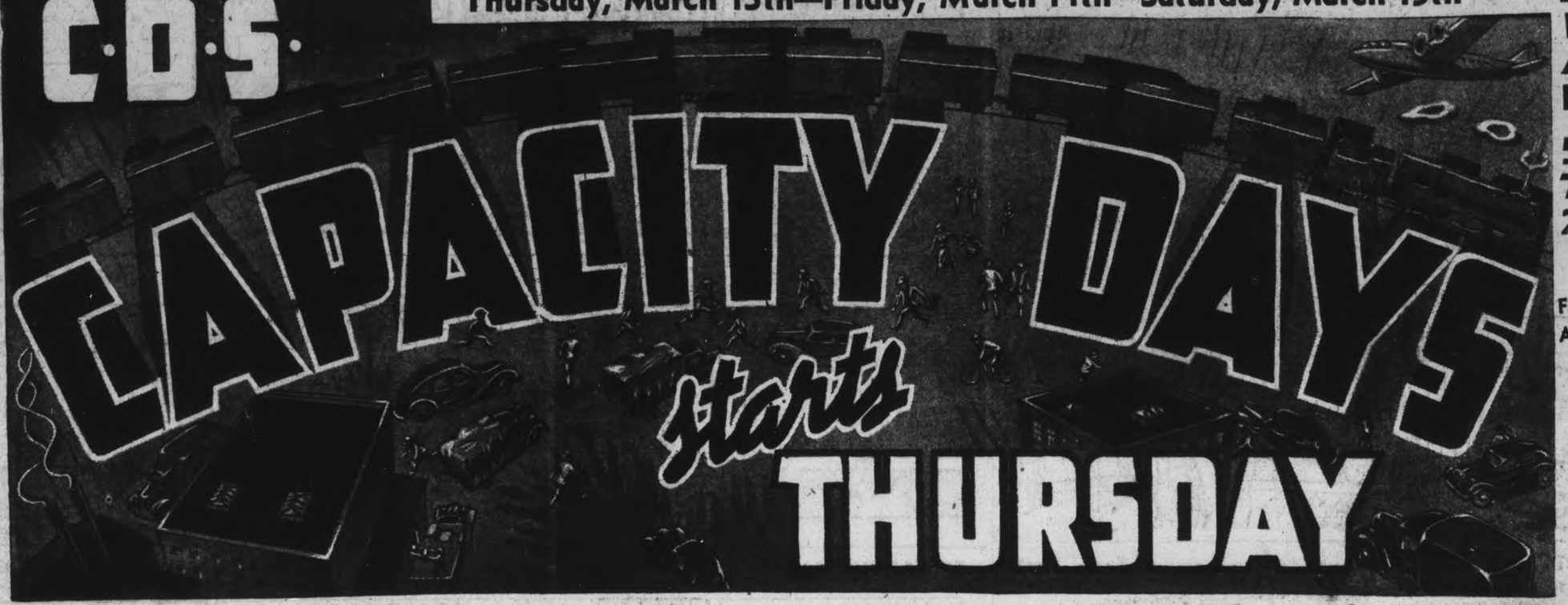

MEN'S SPRING SUITS AND TOPCOATS—SPECIALLY PRICED

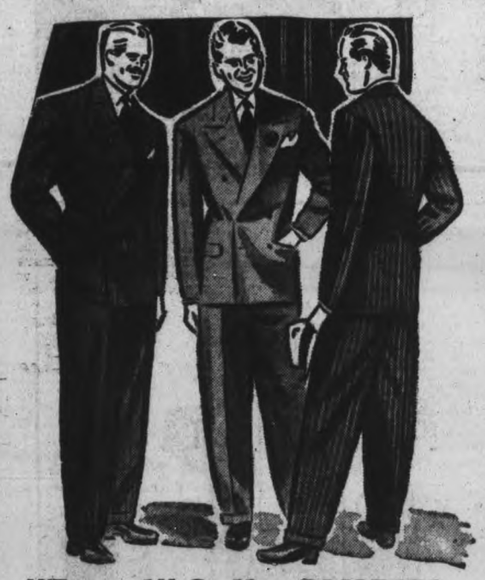

The SUITS

Sale Price Suit **14.99**

Extra Trousers, pair 3.99

Note these features! Shape retaining Hymo and Union Canvas foundations; Serviceable well-patterned wool worsteds; satisfactory quality at this moderate price; fancy check and stripe patterns; colors blue, brown and green; single and double-breasted styles for men and young men; sizes 35 to 46 in lot. Special, suit 14.99

TOPCOATS

Sale Price Each **14.77**

Smart single breasted styles . . . raglans and fitted models . . . of all wool tweeds in blues, browns, greys and greens. Half lined. Sizes 35 to 44. Capacity Days, each 14.77

"Fused" Collar SHIRTS

Buy a supply of shirts at this Special Capacity Days Price! Made of English or domestic cotton broadcloth in "fused" collar attached styles. This ensures laundered collar smartness with the comfort of a soft collar. Wide variety of patterns in pin stripes, cluster stripes, narrow or wide spacings of multi-stripes, small or large overchecks, novelty allover stripes, etc. In blues, browns, grey, green, etc. Sizes 14 to 17. Be early—Thursday! Sale price, Each **.72**

Men's Fur Felt Hats

Swagger "snap brim" style . . . unusually good quality fur felts for this price! Well finished with leather sweatband and rayon satin linings. Colors, grey, green, brown. Sizes 6¾ to 7¾ in lot. Capacity Days, each **2.39**

—Main Floor, C.D.S.

Brushed Rayon
Turban Twisters

Headlining fashion in downy-soft brushed rayon, wrap-around style. Colors aqua, cornflower-blue, dusty pink, fernleaf green, wine, brown and white. Capacity Days, each ..... **.29**

—Main Floor, C.D.S.

Women's Lisle and Rayon
Plated on Lisle HOSE

Do you need hard-wearing stockings for everyday wear? Here's a big saving in seamless lisle, or rayon plated on lisle stockings with fashioned leg. Smart beiges and suntans in both qualities and taupetones in lisle only. Sizes 8½ to 10½. Capacity Days, pair ..... **.23**

—Main Floor, C.D.S.

EXTRA! Handworked Chinese Cottons and Laces

Appliqued 5-piece Bridge Sets — Appliqued Runners — Baby Cases — Lace Edged Runners—Cotton Lace Chair Back Sets—Appenzell Embroidered Guest Towels. Capacity Days ..... Each or Set **.25**

—Main Floor, C.D.S

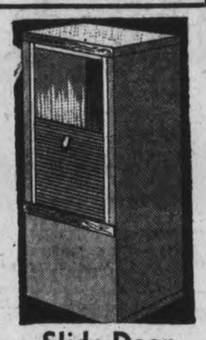

Slide Door WARDROBES

Kraftex Junior drop door wardrobes of strong corrugated cardboard. Wood frame at front. Hang 6 to 8 garments. Size about 18 x 19 x 69 ins. Capacity Days,ea. **1.59**

—Main Floor, C.D.S.

New! Specially Priced!
Women's
"Loafers"

A new high in foot comfort and casual smartness in these soft elk (trade name) leather "Leafers". Mocassin vamp style with laces threaded through the cuff tops. Sturdy composition soles and heels. Four colors to choose from. Sizes 3½ to 7½. Capacity Days, pair .. **1.98**

Men's and Boys' Oxfords

Strongly built, good-looking oxfords of black side leathers, with composition and leather soles, rubber heels. Sizes 1 to 5½ and 6 to 11. Capacity Days, pair **1.69**

—Main Floor, C.D.S.

A Special Group of HALF SIZES AND OVERSIZES in Rayon Sheer Frocks

Ordinarily hard-to-find size ranges specially purchased for Capacity Days. Flattering floral rayon sheers with short sleeves and SLIPS. Dressy types, many with cotton lace trimmings. Colors blue, rose, navy, turquoise and black. Note the size range—18½ to 26½, 38 to 44, 46 to 52. Capacity Days, each **3.98**

—Second Floor, C.D.S.

A Fine Selection of New Spring Millinery

Sailors . . . pill boxes . . . matronly styles . . . gay with spring flower treatments. Straws (trade name) in black, navy and pastel shades. Capacity Days, each **1.98**

—Second Floor, C.D.S.

Folding Step Stool

Makes a grand stool for the kitchen—when it's not being used as a ladder. Has two steps that fold under when not in use. You shouldn't miss the saving. Of sturdy unfinished hardwood, stands about 24 inches high. Special, each **1.69**

Bird-Diet

To help keep your pet happy and healthy! It should be a better singer if you do! This popular combination includes 2 lb. mixed seed; 2 lb. clean gravel; 1 cuttlebone; 1 bird treat. Special Price, complete ..... **.29**

Dish Drainer

Let your dishes drain before wiping! Saves towels and labour. These are of wire nicely tinned. Size about 16 x 12 inches. Special Price, each ..... **.33**

Tea Kettles

In shiny white enamelware trimmed with blue — slightly imperfect. Good size — hold about 6 Imp. pints. You might treat yourself to a new one. Special, ea. **1.69**

Chromium Plated
Fry Pans

Rugged auto-body steel with chromium-plated finish, 8 inches in diameter at top. Black enamelled wood handle with loop for hanging. Special, each ..... **.57**

Whitewash Outfit

Chicken houses — cellars — outbuildings — brighten and clean their interiors with a coat of whitewash; Outfit consists of 20-lb. package of hydrated lime and 7" fibre brush. Special, outfit ..... **.63**

—Basement, C.D.S.

FEATURE! 70" x 90" Alabama Flannelette Blankets

Seconds of our best quality flannelette blankets offered at outstanding savings for Capacity Days! Large size, 70" x 90", singly whipped, made from heavy quality, fleecy flannelette. Colored borders of rose, blue, green, mauve and gold. Capacity Days, pair ... **2.49**

SALE! Plaid Flannelette Blankets

Here's an outstanding special in our popular plaid Flannelette Blankets! Your opportunity to stock up and save! Size about 70 x 84 inches. Check patterns in colors of gold, rose, blue, green, mauve. Capacity Days, each **1.15**

Hemstitched Colonial Sheets

Anticipate your needs for summer bedding . . . then shop now and save! Slightly "imperfect" hemstitched cotton sheets, large size, 81 x 96 inches. Capacity Days, each **1.39**

22" x 42" Terry Towels

Two well-known makes . . . solid shades of blue, green or yellow . . . or white with colored stripes and borders. Sizes about 22 x 42 ins. Capacity Days, pair ..... **.69**

Hemstitched Pillow Cases

"Seconds" of a good quality "Wabasso" cotton, heavy and closely woven. Size about 42 x 33 ins., with hemstitched hems. Capacity Days, pair **.59**

—Second Floor, C.D.S.

Tailored or Lace Trimmed
Women's Gowns

An enchanting assortment—specially purchased—and offered at a money-saving price. Tailored styles in printed celanese or fancy lace-trimmed styles in rayon satins. Colors tea-rose and ice blue. Small, medium and large sizes. Capacity Days, each **1.79**

—Second Floor, C.D.S.

Little Girls' Plain and Printed Cotton Frocks

At a Low Price

Sailor styles . . . prim pinafores . . . shirred yokes, other with pouch pockets . . . tiny buttons down the back . . . bold rich rack trim . . . full, full skirts . . . deep slash pockets . . . dainty white collars, to name only a few of the higher price details on frocks of flower-fresh prints, soft toned cotton broadcloths, in blue, red, green, yellow, pink and wine. Sizes 3 to 6X. Capacity Days, each **1.00**

—Second Floor, C.D.S.

'ACME' Venetian Shades At Capacity Days Savings

Good looking Venetian Shades made of "Acmite," a pressed wood fibre, finished in ivory, equipped with English ladder tapes and strong pull cords. Complete with all necessary fittings for installation. A splendid choice of widths, all 61" drop.

Widths—21", 22", 23", 24", 25", 26", 27", 28", 29", 30". C.D.S. Capacity Days Price, each **2.98**

Widths—31", 32", 34", 35", 36", 37", 38", 39". C.D.S. Capacity Days Price, each **3.49**

—Basement, C.D.S.

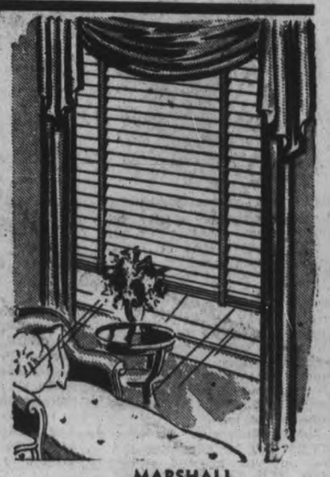

MARSHALL
Mattresses

Each **16.95**

Extra Special! Popular Marshall spring filled mattresses at a big saving! Covered in blue cotton damask ticking with tape roll edge, rubber button tufted, ventilators and handles. 264 springs in double bed size—covered with layers of white cotton. All standard sizes.

—Basement, C.D.S.

CANADIAN DEPARTMENT STORES

Tomorrow
FAIR; MODERATING.

Evening Examiner

Last Year
MAXIMUM 20 - MINIMUM 7

VOL. LXXXV. No. 61 PETERBOROUGH, THURSDAY, MARCH 13, 1941 ** PRICE THREE CENTS

R.A.F. OPENS UP ON BERLIN IN GREAT AIR OFFENSIVE

Waterway Pact Almost Ready Rumor Bare Majority To Be Required In Congress

Engineers Now Upon Final Power Check; No Action In Canada Till U.S. Approves; Once Ratified Construction To Be Swift

OTTAWA, March 13—(CP).—One or more Washington officials are expected in Ottawa within a few days to go over the proposed agreement on the St. Lawrence seaway and power project, it was stated at External Affairs today.

Information here tends to confirm an Associated Press despatch from Washington that the agreement is well advanced and almost ready for signature. Officials here said the changes which United States officials and officials here would check were exceedingly minor.

John Read of External Affairs, as legal adviser for the Canadian Government, will meet the Washington representative and will call on other members of the Canadian committee before any changes are made.

Guy A. Lindsay of the Transport Department is chairman of the Canadian committee and the other members in addition to Mr. Read are Thomas H. Hogg, chairman of the Ontario Hydro-Electric Power Commission, and Olivier Lefebvre, vice-chairman of the Quebec Streams Commission.

The Washington committee is composed of Leland Olds, chairman of the Federal Power Commission, chairman; A. A. Berle, Assistant Secretary of State; Brig.-Gen. Thomas N. Robins, United States army engineer, and Gerald V. Cruise representing the New York State power authority.

Hydro's Share Agreed

Dominion and Ontario officials held recent conferences at which it is understood, an agreement was practically reached as between the Dominion and the Province under which the Hydro will obtain Canada's share of the power developed in the International Rapids extending from Prescott to Cornwall, Ont.

Dr. Hogg, who represents Ontario on the committee is ill, and his place is being taken by John Dibble, Dr. Hogg's chief assistant, and H. J. McNulty, Ontario's legal representative in Ottawa.

The Washington report expressed the belief that the seaway and power development will be carried out under an agreement which would require a bare majority in both houses of Congress instead of a two-thirds majority which would require a two-thirds majority of the United States Senate.

The old waterways agreement presented in 1934 failed to get a two-thirds vote in the United States Senate and therefore was defeated. At that time Canada took the position it would await action by the United States Congress before asking ratification by the Canadian Parliament.

Axis Fleet Tops U.S. Navy Congress Told

WASHINGTON, Mar. 13—(AP).—The Secretary of the United States Navy, Col. Frank Knox, told the House of Representatives Appropriations Committee in testimony made public to-day that the German, Italian and Japanese fleets comprised 1,835,000 tons as of last January 1, compared with 1,250,000 tons of the United States. Acquisition of the French fleet would swell the Axis strength.

Col. Knox said in testimony on the American Navy's Supply Bill for the coming fiscal year that major units of the two-ocean fleet under construction would not be completed until 1946-47. He added that the U.S. is confronted with these two possible developments:

"1. The defeat of Great Britain in the near future, leaving us to face the united strength of the Axis powers on a two-ocean front.

"2. The possibility of Japan becoming an active participant as a belligerent in the Far East on the side of the Axis.

'It is obviously to our interest to prevent either of these possibilities from becoming realities as it is probable they would result in the United States becoming involved in a war."

The policy of aiding Britain, he added, is a major step toward meeting the problem.

Admiral Harold R. Stark, Chief of Naval Operations, reminded the committee that while "no one can predict with accuracy the turn of events," requests undoubtedly arise in excess of the $3,358,732,186 sought to carry on the huge naval expansion program during the year starting July 1.

No Further Expansion

Both Col. Knox and Admiral Stark told the committee, however, that no further expansion of the fleet beyond that already under contract is contemplated.

US To Take Over 300 Million UK War Orders

WASHINGTON, Mar. 13—(AP).—A high administration official disclosed to-day that the Army and Reconstruction Finance Corporation are negotiating to take over between $300,000,000 and $350,000,000 worth of British war contracts and factories in the United States.

The official, who declined to be quoted by name but spoke to reporters in order, he said, to clear up some misapprehensions about what was happening, said the program "in no way means that the British will be relieved of the remainder of their obligations in this country."

He explained that the negotiations probably would cut Britain's war obligations, however, between 20 and 25 per cent., indicating total obligations for weapons and other war materials were about $1,500,000,000.

The official added that since the United States, under the Lease-Lending Bill, would provide all new weapons desired by Britain, that country was expected to pay for remaining contracts placed with American manufacturers before the bill was passed.

The Reconstruction Finance Corporation, he explained, intended to buy through its subsidiary, the Defence Plant Corporation, British-owned munitions factories in the United States.

The Army, he said, is seeking to take over British contracts with American manufacturers for war materials useful to the United States Army, but only in cases where Britain had made a down payment on the contract. In these cases, he said, Britain had paid approximately 25 per cent of the eventual cost already.

However, if the Army fulfills this plan, it probably will take over the full cost of the contracts and thus enable the manufacturers to reimburse Britain for the down payments made.

US Repaying 1799 Gun Loan

Aid Bill Recalls 25 Cannon Sent Carolina To Fight French

OTTAWA, March 13 (CP)—President Roosevelt's signing of the lease-lend bill to aid Britain resulted today in disclosure of details of a British-American agreement reached 142 years ago under which the flow of arms and munitions was in the opposite direction.

Documents on the arrangement whereby 25 cannon and nearly 2,000 shot were made available by Britain in 1799 for defence of the United States were uncovered several months ago, said Dr. Gustave Lanctot, Dominion archivist.

But, he added, they weren't made public then "for fear it might be misconstrued as propaganda." Now that the lease-lend bill making available to Britain large quantities of war materials was United States law, it was possible to disclose their contents.

The documents, from Nova Scotia records now in the Dominion archives, show that King George III first loaned and later gave the guns and shot to South Carolina to strengthen the defences of Charleston.

The incident took place when there was general alarm over French aggression in 1789 and United States ships carrying supplies for Britain were constantly being stopped on the high seas and their cargoes confiscated by the French.

Timothy Pickering, United States' Secretary of State, started the ball rolling in June, 1789. He remembered that King George II. had given "a parcel of iron 24 pounders" which had been captured from the French ship Foudroyant, to the former British colony. During the American revolution they were retaken by the British at Charleston and transported to Halifax.

Pickering wrote authorities in London and Halifax explaining that the cannon would have to have shot especially cast for them since they would not take English shot, and suggested "that they might be sold, or loaned—or given—South Caro-

U.S. REPAYING 1779
(Continued on Page 2, Column 3)

Hitler Sees 1870 Repeated

Harps On Benefits Victory To Bring Austria

LINZ, Germany, March 13 (AP)—A boast by Hitler that the war will end with a Nazi victory insuring plans for "a greater Germany" sounded the keynote for ceremonies today commemorating the third anniversary of the seizure of his native Austria by the Reich.

The Fuehrer made the boast in an unheralded speech as he arrived here last night to take part in the celebration.

Recalling what he called the "tremendous success" Germany achieved in the war of 1870, Hitler declared "the end of today's struggle will not differ a hair's breadth."

"The hour of our final victory will come," he shouted, whereupon

HITLER SEES 1870
(Continued on Page 2, Column 3)

Poles Even Up

London, March 13 (CP Cable)

THE Polish telegraphic agency reported today that Igo Sym, Polish film actor and producer who had collaborated with the Germans was mysteriously killed last week in his Warsaw apartment.

As a result of the killing, the agency said, Poles in Warsaw were forbidden to organize shows, concerts or entertainments in Warsaw for a month.

The Gestapo also took a number of Poles into custody and announced they would be shot unless the slayer of Sym surrenders.

Night Fighters Bag Hun In Own Back Yard

LONDON, Mar. 13 — (CP). — British night fighters attack German bombers on their own back yard, over the air fields in occupied countries from which Nazi raiders direct their operations against Great Britain.

Flying Officer D. A. Willans, recently awarded the Distinguished Flying Cross for night fighter operations, told of a combat over France with a Dornier 17. His account was reported by the Air Ministry News Service.

Willans saw the Dornier trying to land at an airdrome and attacked at 2,000 feet with bursts from 30 yards range. His bullets went wide so he dived again, attacking on the port side with incendiary bullets.

"I saw a flash from the enemy machine so I broke away," Willans said. "He went down and crashed well short of the aerodrome flare path. One engine of the machine cut out just then so I concentrated on getting back. There was no cloud, no moon and it was very dark, but I just managed to make it."

Night fighting was rather terrifying at first, the 20-year-old pilot said, "but now I would not change my job."

Searchlights helped Willans in his first combat, when he met a Heinkel III over Norwich and probably destroyed it.

" first saw the Hun held in a concentration of searchlights," he said, "and chased him for five minutes. He dodged the lights and I lost him, but picked him up again after I had seen incendiaries burst below. One beam caught him again and I saw clearly that he was an HE-111.

"I made one attack which met with a certain amount of return fire from the upper and lower guns, and then had another crack at him. All at once his firing ceased. To make sure I let him have another burst and went underneath him.

Night Fighters To Fill The Sky

LONDON, March 13 —(CP)—Informed sources said Britain is prepared to fill the skies with night fighting planes.

Raiders who attacked the Liverpool area last night were said to have been kept at "terrific heigh" by the defence. They dropped numerous flares and hundreds of incendiaries and high explosive bombs, observers declared. In parts of the city, burned out bombs were found in nearly every street.

Casualties were reported to be "not unduly heavy," however, and transportation facilities this morning were described as normal.

One heavy bomb lodged on the roof of a Merseyside school and 250 persons were removed from an adjoining shelter. The bomb exploded a short time later, bringing down the school and nearby property. Policemen and wardens assigned there were missing.

Several auxiliary fire watchers were killed when a heavy bomb burst in the centre of a fire. A number of persons were trapped in the wreckage of a tenement building.

The Weather

The Examiner Barometer
Noon - - 29.60

Peterborough Temperatures
To-day:
Night low - 3
Noon - - 36
Yesterday:
Highest - - 35
Lowest - - 17
One Year Ago:
Highest - - 29
Lowest - - 7

Weather Forecast:
Georgian Bay — Moderate winds; fair to-day and Friday; moderately cold to-night.

Lower Lake Region — Light to moderate winds; fine to-day and Friday; moderately cold to-night.

Northern Ontario — Fair; moderately cold to-night. Friday: Westerly winds; partly cloudy, with stationary or a little higher temperature.

Ottawa and Upper St. Lawrence Valleys — Moderate winds; fair to-day and Friday; moderately cool to-night.

Manitoba and Saskatchewan — Fair to-day and Friday and becoming a little milder; somewhat colder again in northern districts on Friday night.

Alberta — Fair to-day and Friday, with a little higher temperature.

Il Duce Takes To Field

Gives His Generals Till Saturday To "Do Something"

ATHENS, March 13 (AP)—Dispatches from the Albanian front today said that the large scale offensive presumably ordered by Mussolini himself from field headquarters had failed before powerful Greek resistance.

An earlier report said that Mussolini had given his generals until Saturday to "do something."

The Italians, dispatches from the front said, have been unable to gain a single inch of ground and in the last six days their losses unofficially have been placed at more than 10,000, including 2,000 dead. These figures do not cover the 3,500 prisoners listed by the Greeks.

A Greek spokesman said captured Italian officers reported Mussolini has been in Albania almost a week to bolster the morale of his troops, and himself had orderer the recent ferocious series of attacks on the central front, attacks which the Greeks reported smashed over a 12-mile sector in four days of bloody fighting.

The captives, the spokesman added, said Mussolini had told "his generals he would be leaving Saturday, by which date he expects they will do something." The penalty of failure was not given.

Greek army circles said the accelerated attacks—described as the heaviest of the war and apparently centred around the vital Tepeleni area—cost the Italians heavily in manpower. The spokesman said the battlefield was strewn with dead and wounded Fascist soldiers.

A High Command communique last night said 200 more Italian prisoners had been taken.

Greek descriptions of the Fascist attacks indicated Italians used more manpower than at any previous time since the war began last October 28.

The Greek Marine Ministry charged last night that an Italian bomber had attacked a loaded hospital ship "which already had been announced to the Italian Government as such and was bearing the regular Red Cross sign."

A communique said the plane dropped three bombs near the ship Socrates off the Islet of Sessoulo, near Levkas. The bombs, Greek authorities said, fell less than 60 yards astern and fragments caused slight damage to the deck.

RAF Air Torpedo Blows Up Destroyer In Skagerrak

LONDON, March 13—(CP).—The Air Ministry news service reported today that a British plane torpedoed a German destroyer in the Skagerrak last night.

The plane's crew reported that it was too dark to see whether the German warship was sunk, but said that she ceased firing after the torpedo exploded.

The Skagerrak lies between Norway and Denmark and is part of the gateway between the Baltic and North Seas.

The rear gunner of the attacking plane—a Beaufort—said the flash when the torpedo exploded was "as big as a house."

Clear Objective

Quebec, March 13 (CP)

FRENCHMEN fighting with the Free French forces are simply soldiers of honor carrying on the work for which they were originally mobilized—the defeat of Germany, Captain George d'Argenlieu said last night at a meeting organized in his honor by the Army and Navy Veterans' Association.

"For we soldiers the program is straightforward," said Capt. d'Argenlieu, a member of the Free French Imperial War Council. "We were mobilized for a single purpose: to make war on Germany and win. We are resolved never to stop fighting as long as there is a German on French soil."

2 Air Collisions Kill Three; One Is Missing

MONCTON, N.B., March 13.—(CP)—Body of Pilot Officer C. Gillard, killed when a Royal Canadian Air Force training plane crashed about 10 miles from Moncton yesterday, was found and brought here today.

Gillard was found dead in the cabin of his crashed ship in the Meadowbrook area of Westmoreland County.

LAC. D. C. Code, who had been with Gillard, was seriously injured. Squadron Leader B. D. Harrop, acting officer in command of the air training school here, said Code had a good chance for recovery.

Gillard originally came from Vancouver and was attached to the Moncton training school. His wife is residing here. Code came from Bounty, Sask., where his father, W. H. Code, lives.

Three men had been in the plane. LAC. J. Patton, Islington, Ont., was able to bail out and escaped uninjured.

Meanwhile, a second R.C.A.F. training ship which crashed at about the same time yesterday was sighted from the air today by pilots of ski-equipped planes.

Two Die in West

SASKATOON, March 13—(CP)—An inquest into the death of LAC. Gurney Delos Barrett, 22, Toronto, and LAC. W. L. M. Starkey, 20, Belize City, British Honduras, killed here yesterday when two Royal Canadian Air Force planes collided in mid-air, was adjourned indefinitely last night pending an R.C.A.F. court of inquiry.

The men were piloting Avro-Anson twin-engined airplanes in formation flying during training at the No. 4 Service Flying Training School of the British Commonwealth Air Training Plan when the mishap occurred.

New Bombers Smash 3 Cities As Aid Bill Lifts Lid Lets British Go "All Out"

Record Bag Of Nine Over Merseyside; New Weapon In Use

Biggest Aerial Bombs Light Flames Over Hun Capital

LONDON, Mar. 13 — (CP). — British defence forces set a new one-night record by shooting down at least nine German bombers last night in a "large scale" attack centred on Merseyside, important shipping area concentrated at Liverpool.

A communique appeared to hint at a new defensive weapon in stating that the German bombers were harassed by fighters, anti-aircraft guns and "other devices" which were described as "very active."

The nature of the "other devices" was not indicated, but they were considered to be something other than barrage balloons.

German raiders over London last night and early to-day were greeted by a thunderous barrage unlike anything previously heard from the regular anti-aircraft weapons.

The Government compared the raid on the Liverpool area with the heavy assaults directed against Britain last fall, but added:

"On this occasion the damage and casualties bore no relation to the scale of the attack and very little was achieved beyond serious damage to a number of private houses."

The German air force took advantage of a full moon and clear weather to range widely over England and in addition to Liverpool struck at London, towns in the Midlands, East Anglia, and in the south-west and south-east.

Fighters Get Five.

The Air Ministry news service said night fighter were known to have downed five of the nine German bombers bagged last night and added they "probably destroyed several more."

"The deadliness of our night fighters in combat is proved by the fact that in most cases they shot the raiders down in flames with only one burst from their guns," the news service said.

Twin-engined Bristol Beaufighters were credited with two, a Hurricane with one, and Defiants of a squadron said to have bagged 37 German planes in one day over Dunkirk without loss were credited with two more.

The total of nine shot down topped the best previous mark of seven—achieved twice before, last Tuesday night and on June 18, 1940, when night bombing of Britain began.

London had three alarms during the night. Light damage and few casualties weer reported in the capital.

Two crewmen of downed German bombers were captured, one surrendering to a waiting cottager when he parachuted to earth.

GREAT NAZI ASSAULT
(Continued on Page 10, Column 7)

LONDON, Mar. 13 — (CP). — Swarming over the Continent from Boulogne to Berlin and from the Low Countries to Norway, the Royal Air Force has launched its greatest offensive of the war.

British planes sped across the English Channel this afternoon to follow up "very successful" raids yesterday and last night on Berlin, industrial plants at Bremen, naval shipbuilding yards at Hamburg, airdromes in Norway, and the Netherlands, docks at Boulogne and shipping at IJmuiden, the Netherlands, and at Ostend, Belgium.

With new and more powerful bombers thrown into the assault, a well-placed source declared to-day that as a result of passage of the United States British Aid Bill, "we are now able to launch a really offensive war."

Britain, he added, is in a position to open up with everything she has because she does not have to worry now about where she is to get more war equipment or how she is going to pay for it.

"We were not able to risk exhausting our reserves before because we had quite frankly reached the point where we just didn't have the money for replacing on a cash-and-carry basis," the informant added. "It kept us penuriously defensive."

Need More U.S. Bombers Yet.

Big flights of United States-made Consolidated and four-motored Boeing bombers to help British short Stirlings and Avro-Manchesters in heavy long-range bombing, a well-placed source said, would enable the R.A.F. to spread its attacking area.

This spread, he said, besides increasing the effectiveness of the raids, is expected also to force the Germans to disperse their anti-aircraft defences.

Heretofore the Nazis were able to concentrate their guns — and the informant said they had many more than Britain, especially at first — around points liable to be attacked.

Britain's own light fighters are using new weapons in defensive warfare and her barrages are operated on a shotgun system of concentrating a pattern of shells in heavy coordinating fire.

There is a new balloon barrage described as 'lethal."

The British bomber offensive against Germany's home front was viewed by observers as strengthening indirectly the British Middle East forces.

Several "new and more powerful" types of planes were used in the attack on Berlin—first raid on the

NEW BOMBERS
(Continued on Page 2, Column 6)

German-Jew Nazi Favorite

Once Scum, Now Patronized In France, They Speak Teuton

By LEON EDEL
(Canadian Press Staff Writer.)

NEW YORK, March 13—(CP). — Piecing together stories from Frenchmen newly-arrived from occupied and non-occupied France, interesting light is thrown on the position of the German refugees. Protestants, Catholics and Jews who were forced to leave the Reich and found themselves, in France, once again under the heel of Nazism.

Curiously enough, so far their predicament while painful has had its humorous side, particularly in the case of certain Jewish refugees.

Able to speak German, and having familiarized themselves with France, they were greeted fraternally by German troops—someone to talk German to and do business with.

The Nazis put up big signs over Jewish - owned stores indicating them to be non-Aryan—and then proceeded to patronize those stores in large numbers.

At first French citizens, seeing the anti-Jewish signs, tended to flock to the establishments as a note of defiance against the invaders.

Then, when they saw the Germans flocking to these stores, they boycotted them. In the process, however, the stores did quite a thriving business.

This has been one of the curious anomalies of the occupation. There are others.

In order to eliminate possible spies and to keep close tally of the French population the German military ordered French authorities to re-register the population. All foreigners, and non-French elements, had to receive cards.

German refugees waited in long lines outside French prefectures day after day, but the French were in no hurry to give them the necessary identification papers. There was interminable red tap involved.

The German military authorities considered this a slight to the Reich. German refugees, they ordered, deserve prompt attention.

Hun Skipper Ignores War

Visits N.Z. As 'Neutral' With Girl Crew—Jailed

AUCKLAND, N.Z., March 13 (CP) —A vessel with a German captain and owner sailed into Napier, New Zealand, harbor a few days ago as if there was no war. The rest of the crew was equally remarkable, consisting of one New Zealand girl.

The vessel is the 32-foot ketch Te Rapunga, in which its owner and master, Capt. George Dibbern, has been sailing round the Pacific for 10 years.

Dibbern is well known in New Zealand. By a coincidence he was farming in New Zeal l when the last war broke out and was interned here.

On his last visit five years ago, a young Napier girl, Eileen Morris,

HUN SKIPPER
(Continued on Page 2, Column 2)

Offer Prairie Farmers Bonus To Cut Wheat Output Compensation of $4 an Acre

Expect To Be Able To Handle 230,000,000 Bus. For Export And Domestic Use; Will Maintain 70-Cent Initial Payment

OTTAWA, March 13—(CP).—Prairie wheat farmers were faced today with inducements to cut their spring planting to meet the reduced marketing possibilities and a promise compensation from the Federal Government if they summerfallow surplus wheat acreage or seed it to coarse grains.

The long-awaited wheat policy was announced yesterday in the House of Commons by Trade Minister MacKinnon whose responsibility is marketing and by Agriculture Minister Gardiner who has jurisdiction over production.

Mr. MacKinnon told the House the maximum deliveries to any marketing agency this year would be 230,000,000 bushels, the total which it was estimated could be absorbed for export and domestic use.

To meet this situation Mr. Gardiner announced, farmers who summerfallow part of their normal wheat acreage will receive a bonus of $4 an acre, and for wheat land sown to coarse grains, $2 an acre.

The two statements were made without comment just before the House resumed consideration of Finance Minister Ilsley's resolution on the $1,300,000,000 war appropriation bill.

They were followed by a speech on Government activities looking toward maintenance of harmonious labor relations, delivered by Labor Minister McLarty, discussion on a war plant in Winnipeg and a defence of the Government's aircraft production administration.

Eloquent tribute to the United States people for their move to aid the British Commonwealth as exemplied in the lease-lend bill was paid by Prime Minister Mackenzie King and Opposition Leader Hanson before the House took up the business of the day.

Retain 70 Cent Level

Wheat was the highlight of the afternoon and both ministers were given close attention, particularly by Western members. Mr. MacKinnon said the initial payment of 70 cents a bushel would be continued by the wheat board and the system of paying farmers for home storage would continue.

He forecast a 575,000,000-bushel carryover at July 31—end of the present crop year—and said another bumper crop next fall would bring the wheat stocks to 1,000,000,000 bushels while available storage was only 582,000,000 bushels.

Mr. Gardiner said the objective was reduced acreage but the government would not force it. The system of compensation for summer fallow or coarse grains would put

PRAIRIE FARMERS
(Continued on Page 10, Column 4)

MORE ABOUT—

Hun Skipper

Continued from Page 1

who had never been to sea before, joined the crew.

On reaching New Zealand, Dibbern declared that on the outbreak of war he threw away his German passport and made a new one declaring his national independence.

His home-made passport gives the usual details and shows his place of birth as Kiel, Germany, but declares:

"I, George John Dibbern, through long years in different countries and sincere friendship with many people in many lands, feel my place to be outside of nationality, a citizen of the world and a friend of all peoples."

In spite of his claims, the Te Rapunga was sealed by the Customs authorities at Napier and authorities decided to intern Dibbern.

TORONTO POULTRY

TORONTO, March 13 — (CP). — Wholesale poultry prices were unchanged here today.

MORE ABOUT—

Hitler Sees 1870

Continued from Page 1

we will develop very thoroughly the plans we have made.

"Then we will work harder and more and more to give the greater Reich the character of nation of endeavor, the character of strong social community life.

"We are not obligated to any class, or any group, and we bow to no human being. Before us is the recognition of the German people, before us is a greater Germany."

For the most part Hitler confined his remarks last night to reminiscences of the Anschluss, which he alleged had greatly benefitted the Ostmark (former Austria).

"A little over a year ago," the Fuehrer said, "Churchill was not quite clear about the firmness of the people of my home (Austria).

"I assured him then I hoped the time would soon come when he could inform himself better. This time has arrived. England got the lesson, and I have not the impression that the firmness of the British brigades was greater than those of the Ostmark battalions in Norway and France."

MORE ABOUT—

U.S Repaying

Continued from Page 1

lina would receive them on either ground."

After some consideration in London, instructions were sent to Sir John Wentworth, Lieutenant-Governor of Nova Scotia, and to Prince Edward of Kent, father of Queen Victoria and commander-in-chief of the king's troops in Nova Scotia, to lend the guns to the United States, together with the 1,800 shot.

In the transfer it was discovered that there were 25 cannon and a surplus of 76 shot. These extra shot were also turned over.

In January, 1799, the British Minister at Washington, Robert Liston, was informed that King George III, upon hearing of the arrangement, had suggested that it was his wish that the guns and shot be considered a gift, "as a testimony of friendship towards the United States."

TORONTO CHEESE

TORONTO, March 13 — (CP). — Wholesalers were quoting large Government grade cheese today at 15 cents, unchanged.

Wholesalers offered cheese to retailers at: New, large, 16½c; triplets, 16¾c. Old, large, 22c; medium, 21½c.

England has a "be fair to your milkman" campaign.

Britain Closes Red Sea's South Outlet

LONDON, March 13 (CP)—The Admiralty announced today that the small Strait of Bab El Mandeb at the southern end of the Red Sea is "dangerous to navigation."

The Admiralty statement said:—"The Admiralty give notice that the small Strait of Bab El Mandeb is dangerous to navigation and that all vessels passing between the Red Sea and the Gulf of Aden should proceed by way of the large strait. Vessels which disregard this warning do so at their risk and peril."

Closure of the small strait leaves the navy only one channel to watch to prevent any Italian ships in the Red Sea from escaping into the open ocean as the land pressure in Eritrea increases, observers said.

The Admiralty declined to disclose how it blocked the small channel between Perim Island the Arabian coast, but probably used mines.

Bab El Mandeb is divided by the British island of Perim. The small strait, to the northeast, is about two miles wide. The large strait ranges from nine to 16 miles in width. Navigators commonly have used the small strait, since it is a shorter and more direct route.

The large strait is adjacent to Italian territory in East Africa and to French Somaliland.

The island of Dumeira, ceded to Italy by the French in 1925, is 16 miles northwest of Perim and there were unconfirmed reports as much as two years ago that the Italians were fortifying it.

John O'Reilly Dies In 84th Year

WARKWORTH, Mar. 13—(ENS). The death of John O'Reilly occurred at his late residence on Tuesday afternoon, March 11. Although he had been in poor health for the past few months, his death came as a great shock.

Mr. O'Reilly, who was in his 84th year, is a son of the late Thomas O'Reilly and Julia Butler, and was born at Brickley, where he spent his whole life. He was known as an honorable citizen and highly esteemed by his many neighbors and friends.

He served for a number of years on Percy Township Council, being Reeve in 1920.

Besides being a successful farmer he carried on a business as drover.

He is survived by his sorrowing wife, formerly Margaret Synons and one daughter Irene, one sister, Mrs. Philip Convey, and two brothers, James and Philip of Brickley.

The funeral is being held from the family residence on Friday morning, thence to St. Jerome's Catholic Church, where requiem mass will be sung at ten o'clock (standard time). Interment will be at Warkworth Roman Catholic Cemetery.

TORONTO FEED PRICES

Following are approximate prices quoted for feed in ton lots, packed in bags, on track, Toronto. Bran, $26, shorts, $26; middlings, $28.

The War Today

By J. F. SANDERSON
(Canadian Press Staff Writer.)

The speed with which the United States appears willing to proceed with a vast program under the newly-signed "Lease-Lend" Bill to aid the democracies seems to have thrown the Axis into a considerable state of apprehension.

Combined with the lease-lend factor as a brewer of misgiving were hints from London that Britain had evolved a new anti-aircraft defence, reports from Africa of new successes by British forces and Greek reports of the repulse with huge losses of an Italian counter-attack, apparently spurred by Mussolini himself.

The Axis press cried out violently against President Roosevelt's action in asking for $7,000,000,000 to finance the lease-lend program, accusing the United States of all kinds of things. The neatest of these was a German assertion that, in reality, the United States knew Britain would be defeated but stood ready to pick up the pieces, supplant the British Commonwealth, and seek to cheat the Axis out of the fruits of victory.

The Japanese press indicated the government which calls the tune to which it pipes believes the United States program will result in a considerable increase in American aid to China.

The Germans said passage of the bill had been anticipated and therefore the final act was of no consequence to them. They also declared at the same time that its effects would be offset by a scheme which would make Russia the arsenal of the Axis. Their argument was that German factories in Russia would be protected by Russian neutrality.

If this statement was anything more than Nazi hot air it meant one or two things: It was either an unintentional admission that British air raids on German war industries are having a telling effect, or that Germany is assured Russia will remain neutral—or both.

The Italian press, after a two-day tirade of abuse, most of which was directed personally against Mr. Roosevelt, fell back on the argument that the United States would not be able to provide Britain with enough material to influence the outcome of the conflict.

It said nothing, however, of a British advance of 120 miles in two days on the Ethiopian town of Harar from which the British command is reported ready to cut the Djibouti-Addis Abaoa railway. Italians were said to be hastily constructing new fortifications, embarrassed by the fact that those they already possessed were faced the wrong way—apparently because it never occurred to them they might be attacked on their own territory of Italian Somaliland.

Germany was reminded of the increasing strength of the Royal Air Force by heavy night raids on Berlin, Hamburg and Bremen while nine German bombers were downed in raids over Britain which netted little damage. Observers in London reported a new kind of defence in operation which made a rumbling sound like heavy artillery rather than the sharp bark of regular anti-aircraft fire.

Want War Loan Drive

REGINA, March 13 (CP). — All factions in the Saskatchewan legislature united yesterday in supporting a resolution asking the federal government to undertake an intensive advertising campaign to popularize the sale of non-interest bearing war loan certificates. The resolution carried unanimously.

Community Fund Donations Are Allocated

Allocation of $104,800 of Peterborough's War Services and Community Fund, to which pledged contributions amount to $129,286.66, was made at a meeting of the executive committee with Judge S. L. Smoke presiding Monday night.

The designated allotments are as follows: Children's Aid Society, $2,000; Navy League of Canada, $2,000; St. Vincent's Orphanage, $1,300; Victorian Order of Nurses, $2,000; Canadian Institute of the Blind, $1,500; Y.M.C.A., $8,500 and Y.W.C.A., $7,500; total $24,800. This group comprises the community services for the assistance of which part of the fund was to be used.

Allotments in the war services section were made as follows: Canadian Red Cross Society $30,000 and Canadian National War Services $50,000, these two amounting to $80,000, and the combined total being $104,800.

The auxiliary agencies comprising the War Services are: Canadian Legion, Salvation Army, Y.M.C.A., Knights of Columbus, Y.W.C.A., and I.O.D.E.

Actual payments on account had previously been passed as follows: Y.M.C.A. $3,000, Victorian Order of Nurses $1,000, St. Vincent's Orphanage, $1,000.

It was reported that $68,000 of the pledged total of $129,286.66 has been received by the treasurer.

A resolution was passed authorizing payment of $25,000 to the Canadian National War Services about the third week in March, during the nation-wide campaign for which Peterborough has already completed its appeal. This preliminary contribution is being applied on the $50,000 allotted to the War Services.

Another resolution decided that 50 per cent of the amounts allocated to the participating organizations should be paid to them during the time of the national campaign, and that two further payments each of 25 per cent be made as funds are available from payments by the subscribers.

MORE ABOUT—

New Bombers

Continued from Page 1

German capital since December 20.

Flames Rage in Berlin.

"Large ad numerous" fires were started in Berlin by the raiders using "very heavy bombs."

At Bremen direct hits were scored on "a target of great importance" in the industrail area of the city and at Hamburg "many fires and explosions" were started in shipyards and the industrial section

Five British planes were lost in these smashing blows, which the Air Ministry itself described as "the heaviest attack yet made on Germany."

"The attacks extended from Berlin to Boulogne," the official announcement said. "They were carried out by the light of the moon and were very successful.

"In addition to the older type of aircraft of the bomber command, several new and more powerful types were again in action and carried very heavy bombs."

(These may have included new four-motored United States-made bombers which have been flown across the Atlantic).

The fires started in Berlin were said to have been "especially numerous" in the neighborhood of railway yards.

At Hamburg, Germany's greatest port, the German naval shipyards and industrial district "received special attention."

One Fighter Downed

One Nazi fighter was destroyed over Germany while attempting to intercept the R.A.F. attackers.

Schipol airdrome, near Amsterdam, was also attacked, along with other targets in Northwest Germany and the low countries. Large fires were reported started among docks at Boulogne, one of the Nazi-held invasion ports on the French channel coast.

A large supply ship at anchor in the Netherlands harbor of Ijmuiden and other vessels at Ostend and an airdrome in Norway were among the R.A.F.'s targets.

The ministry of information, announcing last night's raids, said:—"It is learned that Berlin, Bremen and Hamburg were each heavily attacked by the Royal Air Force in bright moonlight.

"First reports show that many large fires broke out in Berlin. The industrial area of Bremen was set well alight. The target at Hamburg, situated in the dock area, was repeatedly hit by heavy bombs.

"During these attacks one of our aircraft extinguished searchlights by machine-gun fire and shot up a military barracks from a height of 50 feet.

"One Messerschmitt 110 which attempted to interfere with these operations was shot down.

The rumble of heavy explosions from the direction of the French coast was heard on the British side of Dover Strait late this morning, indicating British bombers possibly were attacking German-occupied territory.

Toronto Stock Exchange

Biggar & Crawford

	High.	Low.	3.00
MINING			
Aunor	1808	—	—
Aldermac	10¼-12		—
Arnfield	5½	—	—
Buffalo Ank	365	—	—
Beatty	106	—	—
B. good	12	11	11¼
Base Metals	7¼-10		—
B nkfield	6	—	—
Broulan	92	90½	90½
Bobjo	6-7½		—
Braierne	980	—	—
Calgary & Ed.	115-120		—
Coniarium	135-140		—
Central Pat.	170-175		—
Can. Malartic	50	—	—
D vies Pet.	13	—	—
Dalhousie	20-21¾		—
Dome	22¼	—	—
Eldorado	36-40		—
East Malartic	255	—	—
Falconbridge	230	—	—
Francouer	39	38	39
Gillies' Lake	3½-4		—
God's Lake	27	—	—
Gunnar	25-27		—
Goldale	11½	—	—
Hard Rock	78	—	—
Home Oil	200-205		—
Hollinger	13	—	—
Hudson M & S	24¼-25½		—
Howey	26-26		—
Kerr Ad.	370	—	—
Kirkland Lake	91	—	—
Kirkland Hud	27	—	—
Little L. Lac	175	—	—
Lamacque	435	—	—
Malartic G.F.	102-105		—
Steep Rock	95	—	—
Lakeshore	18½	—	—
Leitch	49	—	—
Lapa	8½-9¼		—
Mining Corp	60-70		—
MacLeod Cook	181-184		—
Monela	46-50		—
McKenzie Red	108	—	—
Madsen	55-58		—
Macassa	365-370		—
McIntyre	47¾	—	—
McWatters	22	21	21
Nabob	27	—	—
North Can	41B	—	—
Noranda	53	—	—
O'Brien	70-76		—
Okalta	55	—	—
Omega	13-15		—
Pend Or	150-160		—
Perron	145-150		—
Pioneer	210-215		—
Pamour	124	—	—
Premier	80-93		—
Preston	300	298	298
Pickle Crow	275	270	270
Paymaster	22-23½		—
Powell Ryn	75-80		—
Reno	11-13		—
Sand River	4-5	—	—
St. Anthony	9¾-11		—
Sherritt	66	—	—
Chrom M & S	16	—	—
Siscoe	53-55		—
Sladen	25-30		—
San Antonio	240	235	240
Sud Basin	111-150		—
Sullivan	57	—	—
Sylvanite	265	—	—
Teck Hughes	315	—	—
Upper Can	170	168	169
Uchi	22-25		—
Ventures	325-350		—
Waite Am	320	—	—
Wright Har	595	590	590
INDUSTRIAL			
Abitibi	60-75		—
Abitibi Prfd	5¼-6¼		—
Algoma Steel	8¼	—	—
B. A. Oil	16-16¾		—
Build. Products	13¼-15		—
Brazil. Traction	5¾	—	—
Bell Tel.	155½	155	155½
Burlington Steel	95	—	—
Canada Cem.	5¾	5¾	5¾
Can. Cem. Pfd.	98B	—	—
Canada Packers	80S	—	—
Can. C. & F.	6¼-7		—
Can. Canners	6S	—	—
Can. Can. "A"	19	18¾	18¾
Can. Can. "B"	9¼	9	9¼
Canada Bud	4-4½		—
Can. Pacific	5¾	5¼	5½
Can. Ind. Alc. A	2-2¾		—
Con. M. & S.	36	—	—
Cockshutt Plow	4½	—	—
Consumers Gas	134	—	—
Dom. Fdy. & S.	18¼	17½	17½
Dom. Bridge	24¾	24¾	24¾
Dom. Stores	5	4¾	4¾
Pany P. Candy	26¾	26½	26¾
Fleet Aircraft	3¾-4¾		—
Ford of Can. A	15¼	—	—
Gen Steel Wares	4¾-5¾		—
Goodyear Tire	67⅞	—	—
Gyp Lime & A	2¾-3		—
Hir Walkers	39¼S	—	—
Hir Walkers Pfd	19¾	—	—
Imperail Oil	9¾	9½	9¼
Imperial Tobacco	12¼	—	—
Inter U A	15-25		—
Inter U B	13½	—	—
Laura Secord	9½	—	—
Loblaw A	24½	24	24½
Loblaw B	23	—	—
Maple Leaf	160-185		—
Maple Leaf Prfd	3	2¾	2¾
Massey-Harris	2½	—	—
Massey-Harris Pfd	32	31½	31½
Mont L H & Pow	25	—	—
National Steel Car	31½	—	—
Nickel	33½	33	33
Page Hersey	100S	—	—
Power Corp	4¼-5		—
Steel of Canada	60-61		—
Sliverwood's Prfd	5½-6½		—
Union Gas	12½	12⅜	12½
United Steel	2¾	—	—
Westons	10	—	—
Wineries	3¼-4		—

New York Stock Exchange

Biggar & Crawford

	High.	Low.	3.00
Am Smelt	39½	—	—
Anaconda Cop	24½	24⅜	24⅜
Beth Steel	78¼	—	—
Chrysler	67⅜	67⅛	67⅜
Col Gas	4	—	—
El Bond & S	3⅜	—	—
Gen Electric	33¼	33⅛	33¼
Gen Motors	43½	—	—
Int Harv	48	—	—
Mont Ward	37⅜	—	—
North Am	15⅜	—	—
Radio Corp	4⅛	—	—
U S Steel	58	57⅜	57⅜

Cheese, Produce and Livestock

TORONTO LIVESTOCK

TORONTO, March 13 — (CP). — Cattle trade was slow at steady prices at the Livestock Market here up to mid-session today. A few butcher heifers sold at $7.50 to $8.25, butcher steers at $7 to $8.50, and butcher cows at $5 to $6.75.

No veal calves, sheep or lambs were offered.

No price was established for hogs.

The cattle holdover from Wednesday was 200 head.

Receipts reported by the Dominion Marketing Service were 16 cattle and 98 hogs.

Hogs sold previously at $11.30 to $11.60 dressedweight, off trucks at yards or plants, and at $8.50 to $8.65 liveweight at the yards.

Representative Sales:

Heavy Steers.—16, 1190 lbs. $8.75; 2, 1185, $8.50; 9, 960, $8.25; 5, 960, $8; 2, 1050, $7.75; 3, 820, $7.50.

Light Steers—4, 960 lbs. $8.60; 7, 930, $8.50; 9, 960, $8.25; 5, 960, $8; 2, 1050, $7.75; 3, 820, $7.50.

Heifers—10, 954 lbs. $8.50; 4, 900, $8.35; 6, 970, $8.25; 15, 920, $8; 3, 980 $7.75; 10, 835, $7.50; 6, 820, $7.25.

Cows—2, 1090 lbs. $7.25; 4, 1230, $6.75; 2, 1320, $6.50; 2, 1180, $6.40; 10, 1120, $6.25; 6, 1080, $6; 4, 1160, $5.75; 2, 1100, $5.50; 2, 1120, $5.25; 3, 1190, $5.

Bulls—2, 1285 lbs. $6.50; 1, 1580, $6.40; 1, 1670 $6.35; 1, 1190, $5.75.

Fed Calves—5, 740, $10; 7, 650, $9.75; 5, 700, $9.50; 10, 650, $9.

Veal Calves—36, 210 lbs. $12; 22, 200, $11.50; 17, 190, $11; 10, 190, $10; 4, 145, $9.50; 2, 140, $8.50; 10, 100, $8; 4, 105, $7.

Sheep—1 210 lbs. $5; 1 170, $4.50; 1, 120, $3.50.

WINNIPEG GRAIN

WINNIPEG, Mar. 13 — (CP). — Moderate domestic and outside selling, plus absence of support, clipped as much as a cent from wheat futures prices during the first half hour of trading on Winnipeg Grain Exchange today.

With no export business in Canadian wheat reported and Chicago wheat values down a little, quotations gave way easily and at noon were 1⅞ cents down, May wheat at 77½, July at 79⅛ cents a bushel.

Chicago prices were off ⅛ cent in the early stages, while Buenos Aires quotations remained unchanged.

Speculative selling knocked four cents from flax prices in the initial 30 minutes, while rye quotations dropped a cent.

Yesterday's Quotations.

	Open	High	Low	Close	Prev Close
Wheat—					
May	79¼	79½	78⅛	78½	79¼
July	80⅞	81⅛	80	80⅛	80⅞
Oats—					
May	35½	35½	35	33	35½
July	33⅜	33⅝	33¼	33¼	33⅝
Oct.	31⅜	31¾	31½	31½	31⅞
Barley—					
May	49½	49¾	49	49	49⅛
July	44⅞	45	44½	44½	44⅞

MONTREAL POULTRY

MONTREAL, March 13—(CP). — Poultry prices per lb: Chickens, milkfed, Grade A, 27½; B, 25½c. Fresh fowls, 22c. Turkeys, A, 30c; B, 28c; C, 25c. Ducklings, Brome Lake, A, 24c; domestic, 22c. Geese, 18 to 19c.

BACON-HOG PRICES

TORONTO, March 13 — (CP). — Dressedweight were up 15 cents at Stratford and prices were unchanged at other bacon-hog markets reporting today.

Liveweight.—Chatham, $8.

Dressedweight. — Barrie $11.25; Brantford, $11.10 plus transportation; Chatham, $10.95; Hull, $11.20 including transportation; Stratford $10.90 plus transportation; Kitchener $10.90 plus transportation, and London dressedweight delivered $11.25.

Lindsay Curlers Battling For Top Place

HAMILTON, March 13—(CP). — Gordon Campbell's Hamilton Thistle four and the Lindsay quartet piloted by Percy Skitch, remained unbeaten today in the 20th annual Hamilton bonspiel. Both rinks went into action this morning in Westinghouse-Myler and Spectator trophy events and finished on the right end of count but only after extra ends had been played.

Westinghouse-Myler, Second Round

Thistle Ice:	
Thistles:	Thistles:
G.M.Campbell 8	A. R. Tarlton .. 7

Spectator Trophy, Third Round

Thistle Ice	
Chatham:	Torontos:
P. Gilbert ... 9	J. M. Rotschild 8
Lindsay:	Tor. High Pk.:
P. H. Skitch. 8	Har. Sproule.. 7
Glanford:	Guelph:
R. A. Murphy.14	J. Robinson... 9

Harstone Trophy, Second Round

Victoria Ice	
Tor. Can:	Granites:
Joe Baxter ..10	Dr. Brereton . 6
Hamilton Vics:	Hamilton Vics.:
Dr. Walkey ...12	J. W. Pugh .. 8
Tor. Granites:	Tor. Ryl .Can.:
Joe Tomlinson 10	Bert Kennedy 11
Hamilton Vics,	Thistles:
Norm. Barrett.6	W. H. Doherty 7

10 MONTHS TO PAY
For a Fur Coat When You Buy At
Lech's Lay-Away
Fur Sale

- No Interest Charges
- Free Storage
- Free Insurance

Select a Fur Coat now. Pay a deposit and the balance in monthly installments.

Buying next season's Fur Coat now means effecting a tremendous saving.

Compare these Values

FRENCH SEAL COATS (Dyed Rabbit) — Made from select quality pelts. Sizes 12 to 20. Sale price 79.95

MUSKRAT COATS — Mink stripe effect. Sale price 150.00

BROWN FRENCH SEAL COATS (Dyed Rabbit) — Princess models. Sizes 15 and 16. Sale price 79.95

PERSIAN LAMB COATS — Swagger styles, plain and poke back. Sale price 195.00

HUDSON SEAL HEAD COATS — A very durable coat at a low price. Sale price 45.00

ALASKA SABLE COATS — Sizes 14 and 16. Sale price 185.00

AMERICAN BROADTAIL COATS (Processed Lamb) — Colors, brown and black, swagger and princess models. Sale price from .. 45.00

TWIN BEAVER COATS (Dyed Rabbit) — A lovely two-tone brown coat. Sizes 14 and 16. Sale price 72.50

HUDSON SEAL COATS (Dyed Muskrat) — Fine quality jet black pelts, fashioned on the year's newest and smartest models. 50 coats for you to choose from. Sale price from 225.00

NOTE More than 150 coats in stock for your choice. Many lines not mentioned in this advertisement are priced at Lay-A-Way Sale prices.

Wm. LECH & Sons, Ltd.
Manufacturing Furriers in Peterborough For 80 Years
413 GEORGE ST. PHONE 4335

Firmly rolled the English way

You can now get
Black Cat
quality
AT
22 CIGARETTES FOR 25¢
PLAIN OR CORK TIP
—they taste better!

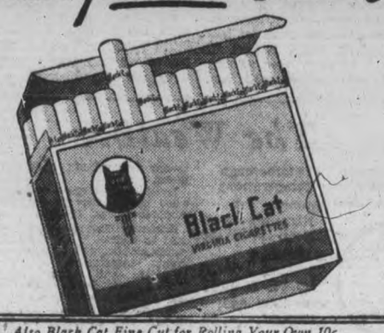

Also Black Cat Fine Cut for Rolling Your Own 10c
CARRERAS LTD., LONDON, ENGLAND. (Est. 1788) 150 Years' Reputation for Quality

Aches and Pains of RHEUMATISM
Your money will be returned by Tamblyn's if one bottle of Ru-Ma does not show you the quick, easy way to get relief from the cruel, stubborn aches and pains of rheumatism. Ru-Ma must please you or money back. One bottle will convince you.—(Advt.)

8 ACTIVE INGREDIENTS IN THIS COUGH REMEDY
If you want speedy relief from a cough due to a cold, step into the nearest drugstore and ask for a bottle of Ayer's Cherry Pectoral. Take a spoonful as directed. Note how Ayer's 8 active ingredients go to work loosening thick mucus and lessening the effort required to clear the air passages! Feel how it warms irritated throat membranes—soothes the soreness—eases discomfort. In just a few minutes you should enjoy remarkable relief. Ayer's Cherry Pectoral does not affect the appetite or disturb the stomach. And you'll like its palatable wild-cherry flavor.
AYER'S CHERRY PECTORAL
IN HOUSEHOLD USE FOR 100 YEARS

Guns From "Good Neighbor" Guard Brazilian Skies

"Good Neighbor" guns to guard Brazilian air are these anti-aircraft rifles of Brazil's first regiment of anti-aircraft artillery, shown lined up for inspection of Deodoro, Major Edgard Alves Maia, who headed Brazil's anti-aircraft defence instruction centre, is commanding officer of the new regiment. In addition to the guns, Brazil's air-defence program calls for a largely increased fleet of planes and pilots to fly them. Brazil will soon receive her third "mass delivery" of big bomber planes built for her by the United States.

Talk On Health Is Enjoyed By Millbrook WI

MILLBROOK, March 13—(ENS).—Mrs. H. A. Earle, convener of the standing committee on Health, had charge of the program for the March meeting of the Women's Institute held on Saturday at 2.30 p.m., at the home of Mrs. H. Seaton, with over forty members and visitors in attendance, and Mrs. E. C. Richards presiding for the business session.

The members of the Junior girls' club, "The Home Front Guard," were among the guests by special invitation, and their leader, Mrs. W. H. Armstrong, with some of the girls, assisted in the service of refreshments.

The special business concerned plans for celebrating the fortieth birthday of the local Institute, the event to be in the Town Hall on Monday, March 24, with a progressive euchre party, followed by a dance.

The roll was answered with a health hint, and proved instructive, and Dr. M. E. Hobbs, the guest speaker for the afternoon, was introduced by Mrs. Earle. The theme chosen by the speaker was, "The health of the township, and national health discipline."

Stressing the fact that manpower, wealth and resources are of vital importance in this time of war, and are being conserved by the government, the importance of the health of the nation was also emphasized. "We should do as well as England, who looks more to the health of her people, than to anything else. A man too busy to take care of his health, is like a mechanic too busy to take care of his tools; and he who lacks health, lacks everything."

The high standard of health set for the army was pointed out, and the necessity of a similar care in civilian life made clear. The prevention of preventible diseases, the reporting of such, and proper care in the case of the common cold, together with conservation of food were other highlights in an address listened to with deep interest and pleasure.

"Grace before meals, reverently spoken, has a quieting effect on the family, and therefore has a part in aiding digestion, while the opposite effect follows a noisy radio, too much loud talking, squabbling, etc. at mealtime; these tend to counteract digestion. Teeth in good condition are necessary an aid to digestion, and the proper choice of foods, as well as the right kind of cooking, "will help us to save food and people."

Dr. Hobbs was warmly applauded at the conclusion of his talk, variety being added to an interesting program by whistling solos by Beatrice McDowell; vocal duets by Bea and her sister, Marjorie; and by community singing. A happy social hour was enjoyed over the tea cups, following the National Anthem; Mrs. Seaton and Mrs. Earle, with other helpers looking after the service of the guests.

The April meeting will be at the home of Mrs. T. G. Harkness, with Canadian Industries as the subject of study.

Guild Makes Quilt For Warsaw Red Cross

WARAW, March 13 — (ENS). — The Anglican Ladies' Guild met at the home of Mrs. Donald Davis all day Thursday to complete a large quilt for the Red Cross. Many of the ladies spent the entire day while others were there just for the afternoon.

Mrs. Alec. Calder donated the batting and part of the binding.

Personal's

Mrs. David Drain had all her family home on Sunday. Mrs. Patterson and Miss Valetta from Toronto and Ivan from Peterborough. Mrs. Drain fell down cellar through an open trap door one day last week, and has been laid up ever since.

Mrs. Burnett went to Toronto to attend her daughter's wedding on Friday and remained over the week-end.

One Traitor Less

London, March 13 (CP Cable)

THE Polish telegraphic agency reported yesterday that according to the March 5 issue of the Krakauer Zeitung, German newspaper published at Cracow, Poland, Witold Wasilewski, a Polish judge who had collaborated with the German occupying authorities, has been mysteriously shot.

The account said that despite the offer of a reward of 2,000 zlotys, the Gestapo has failed to find the culprits.

Meanwhile newspaper accounts reaching here indicate more Poles have been executed or sentenced to death on various charges.

OBITUARY

JOHN GARNEAU

TRENT RIVER, March 13—(ENS)—The death of John Garneau occurred Friday at Flint, Michigan.

Born the eldest son of John Garneau of Trent River, he had lived practically all his life at Flint, Mich. His wife predeceased him some years ago. Three daughters survive in Flint; also two sisters, Mrs. Ed. Chapman of Peterborough, Mrs. Emma Sielaff of Rochester, N.Y.; and one brother James of Cobourg Road, and two half-sisters, Mrs. James Cook of Trent River and Mrs. Matt. Greenly of Smithfield; and three half brothers. Messrs. Oliver Garneau of West Seymour, John and Napoleon (Poly) Garneau of Trent River. The funeral was held Monday at Flint, Mich.

IRWIN WELLS

MARMORA, March 13—(ENS).—One of the largest funerals to be held locally for some time was that of the late Irwin Wells, which took place from the residence of his brother, Russell Wells, in Marmora, on Wednesday afternoon to St. Andrew's United Church.

Rev. C. W. Kay, Free Methodist minister of Warkworth, officiated, assisted by Rev. C. Stevenson, pastor of the local Free Methodist Church. Five other ministers of that denomination also attended out of respect for the deceased.

The service was very impressive with solos being rendered in its course. Interment took place in Fox's Cemetery, Eldorado.

The pall-bearers were John Goodrich, W. J. Pack, Wilbert Jones, Gordon Derry, Ray Bonter, Harry Moffatt, with Herbert Bonter as alternate.

The following carried the floral emblems: Stewart Hardy, William O'Brien, Ray Gunter, John McGregor, Eldon Vansickle and Don Robinson.

Bonarlaw News

Miss Betty McKeown spent the week-end at her home here.

Mrs. C. L. McKeown spent a few days last week with her parents, Canon W. G. Swayne and Mrs. Swayne.

Mr. Harry Barrons of Campbellford visited this district on Friday.

Mrs. S. S. McComb visited Mrs. Clarence Wellman on Saturday.

The engagement is announced of Oliver Betty, eldest daughter of Mr. and Mrs. Ernest S. Kew, Toronto, to Ralph, youngest son of Mr. and Mrs. David A. Wellman, Bonarlaw; the marriage to take place quietly in Victoria Presbyterian Church at Toronto on April 3.

Mrs. Clarence Wellman is on the sick list; we wish for her a speedy recovery.

Mrs. Stanley Miles of Havelock is visiting her daughter, Mrs. C. Wellman.

Rev. Canon W. G. Swayne is leaving Bonarlaw. He has been transferred to the parish at Maitland. He expects to leave for the new home the end of March.

Mr. and Mrs. Jesse Barlow are again residents of Bonarlaw after spending a portion of the winter in Prince Edward county.

Pte. Charles Barnard of Ottawa is home on two weeks' furlough.

Mr. and Mrs. W. J. Barlow and Miss Marion Richardson visited Mr. and Mrs. Harold Mumby at Wellington on Sunday last.

HEAD COLDS

Relief from Distress Comes this Way

Put 3-purpose Va-tro-nol up each nostril... (1) It shrinks swollen membranes; (2) Soothes irritation; (3) Helps flush out nasal passages, clearing clogging mucus.

VICKS VA-TRO-NOL

SWIFT'S BROOKFIELD FIRST GRADE CREAMERY Butter 2 lb. 69c Butter Sale Friday and Saturday Only

E.F. MASON EST. 1878 Mason's GROCERY STORES

WAR DECLARED ON THE HIGH COST OF EATING!

WE ARE READY WITH ALL THE GOOD ITEMS IN FOODS AND A SINCERE DESIRE TO SERVE YOU.

ON SALE FRIDAY AND SATURDAY AND ALL NEXT WEEK

GROCERY DEPARTMENT

Swift's Brookfield Canadian Cheese ½ lb. Pkg. 15c — Spreads Easily

JEWEL SALAD DRESSING 32-oz. Jar 41c

MASON'S MILD CURE CHEESE - lb 19c

MASON'S OWN CURE Medium Cured CHEESE - - - lb. 26c

MASON'S Aged and Cured CHEESE - - - lb. 31c

BAKING FAVORITES

SWIFT'S Jewel SHORTENING 2 POUNDS 25c — 2 POUNDS 15c Swift's Silverleaf Brand Pure Lard

SAXON Pastry FLOUR 7-lb. Bag 25c

SWIFT'S PREMIUM PEAS - - 2 20-oz. Tins 19c

SWIFT'S PREMIUM PEACHES - 2 18-oz. Tins 27c

GRANULATED or BROWN SUGAR - 10 lb 65c

ROLLED OATS–Bulk - - - - 6 lb. 25c
CAROLINA RICE–Extra Fancy - 3 lb. 25c
RANGOON RICE - - - - - 3 lb. 21c

SWIFT'S SPECIAL Soap Flakes 3 lb 15c

PARD — Your Dog Will Wag His Tail For PARD 2 Tins 19c

For Easy Cleaning Classic Cleanser 2 Tins 9c — Classic Cleanser

Fresh Fruits and Vegetables

GRAPEFRUIT FULL OF JUICE - 3 for 10c
CELERY–Crisp, Tender, Green - 2 Bun. 19c
CARROTS – New, Tender - - 2 Bun. 19c
RHUBARB–Fresh - - - - 2 Bun. 19c

SWIFT'S PREMIUM RED BRAND BEEF

Tender, Juicy—Good For You

Here's something every good cook should know . . . how to buy beef at its best — beef that makes the most appealing meals, the finest eating.

ROLLED RIB ROAST - - lb 29c
BLADE ROAST - - - lb 20c
SHORT RIB ROAST - - lb 23c

Swift's Premium Milk-Fed Veal

VEAL CHOPS - - - lb 32c
VEAL CUTLET - - - lb 35c
Shoulder VEAL CHOPS lb 25c

Swift's Premium, Feed Lot Lamb

Swift's Premium LEG O' LAMB

Legs of Lamb - - - lb. 32c
Rolled Fronts - - - lb. 28c
Fronts of Lamb - - lb. 22c
Shoulder LAMB CHOPS lb. 28c

Swift's Tender Young Pork

LOIN PORK CHOPS - lb 25c
BUTT PORK CHOPS - lb 21c
FRESH HAMS WHOLE or HALF - lb 20c

SWIFT'S BROOKFIELD PURE PORK SAUSAGE - lb 25c

SWIFT'S PREMIUM HAMS WHOLE or SHANK HALF POUND 29c — BUTT HALF POUND 31c

Tender as Spring Chicken

Do not parboil. Roast in slow oven uncovered without water, according to cooking directions that come with the ham. Glaze with honey, and brown.

EVERSWEET RINDLESS BACON - Sliced lb. 27c — In Piece lb. 25c

The Ocean's Finest Fish

No. 1 SMELTS - - - - - - - lb. 10c
COD FILLETS - - - - - - - 2 lb. 25c
Silverbright SALMON ½ or Whole lb. 16c — Sliced or Centre Cuts lb. 18c

428 George St. Phone 3597
95 Hunter E. Phone 4695
682 George Phone 6223

YOUR FRIENDLY SERVICE STORE
PHONE YOUR ORDER — FREE DELIVERY

659 Reid St. . . . Phone 5825
341 Rubidge . . . Phone 5526
354 Charlotte . . Phone 4663

Here's a "GO-TO-IT" Wartime Breakfast!

A morning meal of two Nabisco Shredded Wheat, with milk and fruit, supplies good food values.

Leading Canadian health authorities agree that "whole grain cereals" are "protective" foods in wartime and peacetime. Nabisco Shredded Wheat is a "whole grain cereal"—it is *100% pure whole wheat*, containing the proteins, carbohydrates, phosphorus and iron that are present in sun-ripened wheat. Serve this nourishing, low cost breakfast to your family—regularly.

THE CANADIAN SHREDDED WHEAT COMPANY, LTD., Niagara Falls, Canada

MADE IN CANADA - OF CANADIAN WHEAT

The Examiner

The Peterborough Examiner published each evening by Peterborough Examiner, Limited. Office Hunter and Water Streets, Peterborough, Ont. Subscription Rates 15c per week in City of Peterborough, delivered by carrier; $6.00 per year by mail to outside points

Members Canadian Press; Audit Bureau of Circulation; Canadian Daily Newspaper Association; Empire Press Union; Ontario Provincial Dailies Association.

W. RUPERT DAVIES, President; R. L. GARNER, General Manager; A. R. KENNEDY, Managing Editor.

TELEPHONE 4641.
Private Branch Exchange to All Departments.

THURSDAY, MARCH 13, 1941

Based On Emergency

The Minister of Agriculture desires to have reduced wheat acreage in 1941, and to secure it the Government will pay $4 per acre for land summerfallowed, and for reduced acreage sown to coarse grains, rye, grass or clover, the payment will be $2 per acre. Summerfallowed land is generally regarded as that which may be worked several times during the season but left idle for future cropping. The announcement, coming as it does at this time of year, will have reference to Western Canada particularly as the wheat in this section is fall planted.

It looks much like taking a leaf from the experimental book of United States where for some time there was a bonus paid for not growing so much cotton, for not producing so many pigs, and so on. At best it is purely negative, and comes from not knowing what to do with an average wheat crop in 1941 as present storage facilities—and they are large—are not sufficient to handle what we have at present. We have but one important customer left for our wheat, Britain, and there is no immediate prospect of other consumers entering the market.

It is actually the coming to a head of a situation which has been on the way for a good many years. More years than most people credit. We used to export wheat to Germany, France, Italy, to the Scandinavian and the Low Countries. Years ago France, Germany and Italy virtually dropped out as they wanted to start growing their own wheat. We can produce better grain here in Canada, and it did not pay these countries to produce their own. But they were fearful of war, and they wanted a home supply on which they could depend.

That made the first inroads into our export trade, and the German invasion of Norway, Denmark, Belgium and Holland cut off our markets there. There are thousands of farmers in Western Canada who depend on wheat, and if they didn't grow wheat they would be what we commonly describe as "up against it." Hence the remuneration for not growing wheat. There is much in the process which we do not like and little of which we can approve. We regard it as something done to meet an emergency and also as another step in the custom of turning to the Government to meet situations which in normal times people should deal with themselves.

Is There Another Party?

Some days ago there was a robbery in a Peterborough clothing store. A couple of youths drove in and attended to the robbing and then drove away in the direction of Toronto where they were promptly arrested. So they faced the charge of breaking and entering and also of having stolen the car in which they were driving. The matter has been disposed of and the youths will serve terms in the reformatory, and for one of them it will be a second term.

One can well feel more sorry than angry when considering such a case. One is 18 and the other slightly older, and yet they seem convinced there is something worth while in crime. The one who has been in reformatory before must have seen hundreds of people there who had entertained a similar view or belief. Every last man inside the gates of a penal institution is in himself living evidence that crime does not pay. There must be a feeling that on the second entrance into crime the individual will be able to meet with greater success than on the first attempt. He will be able to cover up better or move away more quickly or else he will be dealing with officers less alert than those who previously tracked him.

There is something in this case which still looks like a loose end. When clothing of the wholesale value of $927 had been stolen from a Peterborough store and removed to Toronto, what then? The two young men who had stolen it could not go about town trying to sell it. They would not distribute it to their friends or relatives. They would have to dispose of it in some profitable way otherwise the risk they had taken would be wo. e than wasted.

So what? Was there—or is there—some agency or individual (commonly referred to as a "fence") in Toronto to which these youths would have looked as the place to dispose of the stolen merchandise? The circumstances point in that direction, and for that reason it does look as though sending the active culprits to reformatory had closed but one section of the case.

Making Planes In Canada

It is not necessary that an airplane be built entirely in an airplane factory. That method does not produce planes rapidly enough for war purposes. In California 60 per cent. of aircraft in United States is built, and within recent months, due to war pressure, there have been scores of machine shops and accessory plants coming into existence. Germany for years followed the same plan, and the nation was organized for that purpose. The making of parts was farmed out to speed up the process of manufacture, and as there are more than 3,000 parts in an airplane the wisdom of such policy can be seen. Plants which were formerly not remotely connected with airplanes were tooled up to make certain parts because mass production was desired.

That in a general way is what Federal Aircraft, a Government organization, is doing in Canada. It has been subjected to bitter attacks because the planes have not been coming out more rapidly. As we see it there was actually little airplane capacity in Canada when the war started; such planes as we were making were of a commercial or private-use type, and only distantly related to the machines which take to the air when battle is on.

When the Commonwealth Air Training Plan was formulated it was anticipated that planes for advanced training would be furnished by Britain, but in the middle of 1940 that plan was largely abandoned. Any one with a knowledge of mechanics and manufacture will realize at once what it has meant to get this industry geared up for production on a war basis.

The head office of Federal Aircraft is in Montreal, on the top floor of the Insurance Exchange Building. There is nothing in there to indicate grandeur or the loose spending of public funds. The office of the president has a desk, a telephone, an indifferent coat rack and when he has two callers it is necessary to bring in an additional chair. But the place is busy; one feels that atmosphere which means there is much to be done and there is not much time in which to do it.

The manner in which Federal Aircraft Limited is regarded by the industrial world can be judged from a statement made in that office regarding the number of engineers. "There are 17 engineers working with us, and we regard them as being about the best in the profession, and they are costing the country nothing at all. They have been loaned to us by such firms as the C.P.R. and leading industrial and engineering companies."

The scope covered by Federal Aircraft covers factories separated by thousands of miles, and tooling up industries and timing and routing the output to have it all converge at central points for assembly has been a task of tremendous size. And that is emphatically the case because there was so little with which to start.

Stratford Has An Idea

The Board of Education in Stratford has decided that meetings of committees shall be open to the press, and also that all members shall be on committees, making it possible to attend all meetings and be familiar with all business transacted in committee rooms.

But there is some sort of a string attached to the provision about reporters attending the committee meetings. According to the published report there is the stipulation that "the chairman review the reporters' notes as to errors or omissions before they are released for publication."

And that is not so good. One can understand that there are occasions when a reporter might be requested to omit certain items until such item had been brought to completion, but such requests should be few.

But having the chairman of the Board given the privilege of going over a reporter's notes is another matter entirely. It would be delegating something to an outsider which rightly belongs to the newspaper, viz., what shall or shall not be printed. The newspaper, and not the chairman of the Board of Education, is responsible for what appears in the columns, and our belief is that no newspaper would willingly share with or deputize that responsibility to an outsider.

The Italian Method

The war in Albania is as bitter and deadly as war could be and the loss of life, if it were being correctly reported, would run to staggering totals.

An Associated Press writer tells of the counter-charges of the Italians, and speaks of hillsides being covered with dead. There were more Italian prisoners taken on that day and they included several from the high command.

The information was secured by questioning one of the prisoners that Italian losses in the campaign had been at least 130,000. He explained that losses were running into high figures because the Italians dare not retreat even for the purpose of taking up a more favorable posiiton.

The explanation? Just this:

"Rear - line Blackshirt units with machine guns do not allow them to retreat."

That method of warfare is deadly. If the troops advance they fall under Greek fire, and if they retreat they will fall under fire of their own machine gunners.

Women In War?

Intensive drives are being made right at the present time in Britain to increase the number of women employed in agriculture, industry and all auxiliary services. This drive is in answer to a call by Labor Minister Bevin.

Canada on the other hand is being blamed by the leaders of women's organizations as not anxious to have them play a part other than in the home or making hospital supplies in Canada's war effort. Miss Margaret Hyndman, K.C., in a recent address in Peterborough said "these men will not of their own volition call upon us to do more than pay taxes, make hospital supplies and raise money by salvage campaigns unless and until the state of our defence is so desperate that the question of whether or not we can measure up to the job may mean the difference between victory or defeat."

Is it not time for our authorities to waken up and give the women their rightful place in Canada's war effort? It has only been because the women of England were trained and ready before they were needed that they were able to measure up to the present crisis. There are many major projects in which the women will have to be engaged before the war is over and some of these are first aid, canteen and auxiliary service involving field work, army commissariat, civil service requiring air-raid precaution training, fire fighting, agriculture, transport drivers, technicians, machine operators, communications and visiting housekeeping service.

The challenge today is to the Canadian women to prepare themselves as did the courageous women of Britain and Peterborough already has one organization that is worthy of all the support possible, the Women's Service Corps.

NOTE AND COMMENT

At least the national registration has disclosed that there are a lot of folk in Ontario who cannot milk a cow.

They are using sharpshooters in England to shoot down German flares. A regiment of Canadian duckhunters would be decidedly useful at that game.

Judging from some of the pictures we have seen that Toronto skating carnival would be interesting even if the girls could not skate a stroke.

One of the most interesting bulletins is one in the maternity ward of a Montreal hospital which says: "No Children Allowed."

Hamilton man smuggled five cartons of cigarettes from the States into Canada and was fined $80. He couldn't do much worse than that playing the horses.

Ottawa Humane Society has decided it is too dangerous to allow its inspectors to climb power poles after cats that become stranded at the top. They do not believe in risking one life to save nine.

NEW HAT

(By A.R.K.)

¶ Alfalfa has a new spring hat, it's neither high nor is it flat, and at it I'll not scoff; I fear that when she ventures out, and tries to find her way about, the wind will blow it off.

¶ I guess it represents the Spring, the coming of the birds to sing, the droning of the bees; it sits upon her on a slant, and blooms much like a potted plant, and tells of budding leaves.

¶ She told me of the price they charge, although the hat is far from large, it was a stiff amount; they don't sell hats by yards I know, but rather by the parts that show, where style and beauty count.

¶ So when Alfalfa picked her hat, it left her purse quite limp and flat, not bulging like a bun; nor would she wait till days were fair, Alfalfa was prepared to swear, Spring simply had to come.

¶ I saw her romping down the street, and tapping steps with goodly feet, a tea was on they say; the Spring hat perched up high and bright, it was indeed a pretty sight, although it snowed that day.

¶ Alfalfa's will is strong indeed, a spirit which the people need, it will not break or run; for when Alfalfa dons her gear, when it comes on this time of year —why Spring's just got to come.

CAP and BELLS . .

By SAMUEL MARCHBANKS

ON TUESDAY I discussed briefly some of the findings of Mr. Lars Moen, an American citizen who was until last December in occupied Belgium, as they are set forth in his recent book "Under the Iron Heel." There were a number of additional matters described by Mr. Moen which I think should prove interesting to readers of this column. For instance, he lays great stress on Nazi credulity, which is the opposite side of the medal from Nazi lack of scruple. The troops who occupied Belgium, for instance, believed without question that the Low Countries had attacked Germany, and that their invasion was provoked by Dutch and Belgium aggression! But on the other hand they used the Red Cross without conscience on their transports, assuming that if the Allies respected it they must be fools; they paid no attention whatever to the Red Cross sign on Allied trains or transports. These are things we knew by hearsay; Mr. Moen's book assures us they are true.

C & B

Another of this author's interesting revelations concerns the stupidity of Nazi soldiers. They are, he believes, a startling indictment of the whole totalitarian system. They are without individual initiative, and although they are courageous in the mass they are nervous and apprehensive in small groups. Mr. Moen, it must be remembered, speaks of the Nazis with whom he mixed, and whom he came to know well; his report is not mere wishful thinking. The officers were a different matter. They were not so fanatical in their adherence to Nazism; they were followers of Hitlers and believers in war because Hitler had always been successful and because he had made war pay. Their belief in the Nazi regime was by no means unshakeable. They felt, many of them, that the war could only be ended by a decisive invasion of Britain, and they were not sanguine as to the outcome of such a venture. And yet, if it failed, they feared an upheaval in the German armed forces, and one high officer assured Mr. Moen that the beginning of discontent would be in the Navy. Naval men, he explained, travelled too far and saw too much of the world to be thoroughly reliable Nazis.

C & B

THERE were many signs in the army of occupation that the Germans were taking the first faltering steps toward thinking for themselves. It was, of course, strictly forbidden for them to listen to broadcasts from London, but they did so, first as a joke and then seriously. Incidentally, Mr. Moen criticized the B.B.C. for suppressing news of heavy Allied losses in the air; he says that they subsequently gave up this policy and became thoroughly reliable. He was skeptical, though, of our claim to have bombed military objectives only. However honorable the intention might have been in the air, the effect on the earth was of indiscriminate bombing.

C & B

Mr. Moen corroborates the rumors which circulated here in September last that an attempt was made to invade England and that this was a dismal failure. But he doubts that the attempt was ever made with a hope of success. It may have been forced on the military leaders by the Nazi party leaders. In any case it was badly bungled, and the troops used were mountaineers from Austria and Bavaria who had no heart for it. In any case, it appears that the British dropped oil and fire-bombs in the Channel, and hundreds of Germans were killed outright, while thousands were badly burned. A note of comedy is given to this grim experiment by the fact that a mock invasion was staged on the Belgian coast and was filmed! The explanation was that as the operation would take place at night filming might be impossible, but that the citizens of the Third Reich would expect to have pictures of the attack in any case! This is merely an example of German thoroughness gone wrong.

C & B

One of Mr. Moen's most startling revelations is that which the presence of Nazi bases in Ireland. He has no proof of the existence of such bases, but he spoke to more than one Nazi officer who believed in them implicitly. There was no suggestion that the Free State government had anything to do with the matter, but rather that the I.R.A. might be at the bottom of it. Certainly if such bases existed they would be invaluable in any invasion attempt. Mr. Moen also heard much of German submarine bases on the coasts of Ireland and Spain.

C & B

The most interesting part of Mr. Moen's book is the final chapter, headed "Where Will It End" in which he discusses the opinions of people in the occupied countries. The collapse of the Low Countries and of France, it is felt, was not so much caused by surprise as by a lack of the will to fight, which in turn had its roots in the rottenness of our capialistic system. Since the last war this feeling has grown until now it has undermined the faith of most Europeans in their future. They relied on money to save them and money has failed them conspicuously. They want a new system, and are giving much of their enforced idleness to the discussion and formulation of it. I shall discuss the form which they think this system will take in this column on Saturday.

SAFETY FIRST

"What is it now, Ingiebloom?—I can't be answering the door every five minutes."

—London Illustrated.

Letters To The Editor

TRY THE FARM

Editor Examiner:

Sir,—With reference to a letter which appeared in the March 8 edition of your "Letter to the Editor" column I would like to express my thoughts.

For the two girls, I express my sympathy, but for a man of military age not working, well, he could have the backbone to enlist.

I have heard it said by city employers that farm lads are the best workers. Having mingled among farmers I have failed to see the manure on their legs, but possibly it was on the mind of a certain gentleman. And if he is so interested in manure there are lots of jobs to be had on farms.

You must hand it to the employers, they must be able to judge a man's appearance to tell if he will capably fill the position that is open, and if it is a farmer that is employed, well, they must "have something."

If you were employed at something which was not making you a profit, would you not try for something better?

Just think these things over, and maybe come to the farm and work for a while, then when you have acquired the barnyard look, you might get a job in a factory.

A CAVAN FARMER.

March 12.

THE WORK PROBLEM

Editor Examiner:

Sir,—I have read the letters about employment for the local men, boys and girls in the factories. I would like to add more as a soldier's wife with seven children. I only get allowances for two of the children and there are five under 16 going to school. The oldest girl of 18 has been out looking for work in the different factories and has the same result but when she tells her dad is in the army, they say she doesn't need any work because her mother is allowed for each child.

I think that some of the military officials should explain that a soldier's wife is only allowed for two children. When she was at a local factory there was also an Italian girl there and she was taken on in preference to a Canadian girl whose father went overseas in the last war and is now doing his bit again.

Also about the married women working I have the same idea as "One of the Many." There has been a lot of girls married to soldiers and draw an allowance of 55.00 a month for herself and still working in local factories. Give the local men and boys and single girls of our town the jobs and all will be happier,

FAIR PLAY MOTHER.

Peterborough, March 12.

BRITISH-ISRAEL TRUTH

Editor Examiner:

Sir,—The Bible has been attacked in all ages. British-Israel analysis shows the Bible wholly true. As British-Israel believers must be sincere Christians, may I endeavor to remove Mr. Tatham's misunderstanding?

Christian faith in God as a loving shepherd, ever watchful of His own, was well presented in your letter from the London Free Press. This definite conception, always comforting and inspiring, was especially shown through Seth, Enoch, Noah, Shem, Abraham, Isaac, Jacob (changed to Israel—ruling with God) and continued through Israel, Britain, to this day. Isaiah says "Who so blind as my servant?"

The Divine Husbandman bred from His best stock, and this example is followed by all farmers, so why would brother consider this selection as "absurd"? All people are and have been lovingly invited, with complete impartiality, without claim to national perfection. To Israel was given God's covenants and promises.

The Armada, Napoleon's Menace, the miracle of Dunkirk—our race receives divine protection through all ages.

Exodus 19 shows church and nation as synonymous, "a peculiar treasure unto Me above all people," and as shown in Jeremiah 31:35-37, "are to be a nation before God forever" as ordinances of sun, moon and stars last. Primary organizations in the wilderness, through tribulation, achieves perfection and complete organization shortly.

This is the unconditional covenant of Israel-Britain. To Judah pertaineth the royal house and throne. They chose Barabbas and still reject the King. Queen Victoria endorsed I Chron. 29, verse 23, and prayed Christ receive His throne from her. I decline to take part in a controversy. Mr. Tatham can meet me if he wishes.

JOSEPH S. BELL.

Peterborough, March 12.

PLENTY OF WORK

Editor Examiner:

Sir,—Have just read a letter dated March 6, signed "One of the Many." If this ambitious man was not so citified he might go out into the country and find work, perhaps get a little farm manure on his legs. Remember, Mr. "One of the Many," farmers are not foreigners and perhaps if you could work like a foreigner or a farmer you would not be so unemployed.

A man or woman who really wants work will always find something to do. As for girls looking for work let a farmer's wife go to the city and try to employ one of these girls. The first question the girl would ask is how much time do I have off and the wages she would ask would be impossible for any one to pay. I've tried it, so I know. Of course these city people cannot milk a cow but they can eat butter and drink milk. We have to work to eat, as well as eat to work.

A lot of people look for work and pray they will not find it. They pass up jobs because they might have to work. What a lot of people want is no work but big pay. I think Peterborough a wonderful city and could live there if I chose as I own a home there, but the farm needs people who can work and will work. Shake the cobwebs out of your brain Mr. Unemployed and you will find plenty to do in this old world.

A WORKER.

Bonarlaw, March 12.

GREATEST INDUSTRY

Editor Examiner:

Sir,—It may well be that before this memo reaches the editorial desk, that "double-barrelled announcement on the government's wheat policy, by Trade Minister MacKinnon and Agriculture Minister Gardiner" referred to in today's Examiner (March 10) may have been made. All I care to say in this connection is that it will be a measure of rural comfort to know something of what's ahead for the wheat-growers.

As regards the proposal of an acreage bonus somewhat on the "soil conservation" plan adopted by Washington; or the question as to whether to increase the "wheat processing tax" from 15 to 50 cents the bushel, or drop it entirely; it is encouraging to see increasing signs that urban Canadians realize that the farmer needs more revenue than his commodity can win for him in the market.

That news story on the "Farm Forums" in the Peterborough district was fine, and thought-provoking.

Nothing is clearer in this urban reader's mind than that, when all is said and done about the ills of agriculture, it is still true that the key to most of those problems will be found in "organization"; the co-operative widening of rural horizons; and the average farmer coming down out of his age-old "ivory tower of individualism" and acting with his fellows, for the general advantage of his industry—by all odds Canada's greatest industry—agriculture!

I was attracted by those final words in that story "by a Cavan township girl" to which your editorial makes appropriate reference: "We found that difficulties overcome together cemented a deeper friendship." That principle is at work eternally beside men and women, as they struggle forward; either in the snowdrifts of the Peterborough district "under a silvery white moonlight," or in blacked-out embattled London.

"CERES."

Hard To Believe How Time Flies

MARCH 13

1911 Dr. McPherson has ordered the Central School closed because of an epidemic of scarlet fever.

A special train arrives here with 117 English girls for the Margaret Cox Home for Girls.

William Borland, Indian River, has been elected president of the County of Peterborough Sunday School Association.

John Stothart, one of the best known farmers in Smith township drops dead at his home.

Frank Heffernan, Peterborough defence player, has been chosen for the All-Star junior O.H.A. team.

1921 Board of Health decides to raise the salary of the caretaker of the Isolation Hospital.

Flocks of wild geese have been noticed heading north and are hailed as a sure sign of spring.

The officers of the Peterborough Rotary Club are installed at a regular luncheon.

Mrs. George Benton, Sr., one of the city's oldest residents dies as the result of injuries sustained in a fall.

Peterborough Y basketball team is beaten 27 to 24 in the intermediate O.A.B.A. series by Toronto Central Y.M.C.A.

1931 The claim of the B F. Ackerman Company against the city has been settled for $18,500.

Visitors to the Quinte Seed Association Fair are guests of the Kiwanis Club.

The Peterborough Relief Association has distributed 1,400 articles of clothing in the last few weeks.

Village of Norwood and Marmora will petition the Ontario government to continue Highway 7, east of Peterborough.

Stars win 2 to 1 over Sea Horses in the first game of the finals for the City Hockey League championship.

IN WAR TIME

1916 The Speakers' Patriotic League decides to organize more intensive recruiting in some of the townships.

Committee of the whole council decides to cut all civic salaries by 10 per cent.

Council considers the advisability of cutting out all band grants this year.

The estimates of the Fire, Water and Light Committee are slashed from $18,817.71 to $14,473.

Anglican members of the 93rd Battalion are entertained at a banquet of All Saints' Church.

A Bible Message For Today . . . .

Now when he was in Jerusalem at the passover, in the feast day, many believed in his name, when they saw the miracles which he did. But Jesus did not commit himself unto them, because he knew all men, and needed not that any should testify of man: for he knew what was in man. —John ii, 23-25.

✧ ✧ ✧

By faith Noah, being warned of God of things not seen as yet, moved with fear, prepared an ark to the saving of his house; by the which he condemned the world, and became heir of the righteousness which is by faith.—Heb. xi, 7.

A Bit of Nonsense

Sly Dog

He: "Last night I dreamed I was married to the most beautiful girl in the world."

She: "Oh, George! Were we happy?"

His Own Fault

The angler had just landed a catch when the inquisitive woman chanced to be passing.

"Oh," she exclaimed, "that poog little fish!"

The angler replied: "Well, madam, if he'd kept his mouth shut he would not have got into trouble!"

His Secret

The teacher was explaining to the class the meaning of the word "recuperate." "Now, Tommy," she said to a small boy, "when your father has worked hard all day, he is tired and worn out, isn't he?"

"Yes, ma'am."

"Then, when night comes and his work is over for the day, what does he do?"

"That's what mothers wants to know," Tommy explained quickly.

Bad Mule!

At a course for Transport Officers in India one subaltern had not paid a great deal of attention to the instruction imparted, and on the last day he was asked by the commandant to step forward and tell the age of a mule.

The young officer opened the mule's mouth in gingerly fashion and peered inside inquiringly. Then he said with a diffident cough, "Well.... er...sir, I don't know that I can give you the....er....age of this mule, but judging by the look of his tongue, I'd say he was up very late last night."

Well, Dear,

HOW DO YOU DO IT ALL!

We wish you'd take a look at this little lady. Dinners for eight to-night. Two youngsters to feed beforehand and a baby to put to bed. And the neighbors buzz the rumor, "She does all her own work." But is she worried about all this? Look at her—calm as a queen bee!

She's hired a staff of professionals to do her worrying for her—famous chefs, dietitions, home economists. When she wants new menus she just shops at F. & G. and E. C. Braund Markets, where there is at her disposal all the best quality foods, and at prices that please her, too!

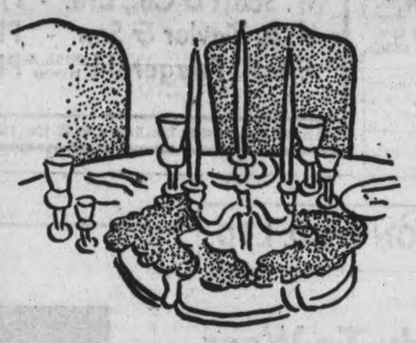

F. & G. MARKETS AND E. C. BRAUND STORES

SOLVES YOUR EVERY-DAY MENU PROBLEMS

F. & G. and E. C. Braund Markets Offer Another Week Of Outstanding Savings!

Supported with free service that is the talk of the town. Just phone and your order will arrive without delay, or better still, visit one of our stores, there's one in your neighborhood.

These Prices Are Effective Until Wednesday, March 19

HEINZ TOMATO KETCHUP			Large Bottle		17c
HORSESHOE SALMON	½ lb. Tin	20c	1 lb. Tin		35c
TIGER SALMON	½ lb. Tin	14c	1 lb. Tin		25c
PEANUT BUTTER	Clark Brand		24 oz. Jar		23c
SYRUP	Crown Brand	2 lb. Tin 18c	5 lb. Tin		39c
TOMATOES	York Brand	Choice Quality	Large 2½ Tin		11c
TOMATO JUICE	York Brand	26 Oz.	3 Tins		25c
DICED BEETS	York Brand	No. 2 Tins	2 for		19c
SIFTO SALT	Free Running	Plain or Iodized	1½ lb Pkg.		5c
ROSE BRAND LARD	3 lb. Pail				29c
ORANGE MARMALADE	BETTY'S PURE	32 oz. Jar			19c

SWEET MIXED PICKLES	Monarch 28-oz.	Bottle	23c
APPLE JUICE	Rheinhart's Brand	20-oz. Size	Tin 7c
TOMATOES	Devon Brand	No. 2½'s	2 Tins 19c
Black Pepper, PURE	lb.		19c
Sunlight Soap	10 Bars		49c
Lux Toilet Soap	2 Bars		9c
Lifebuoy Soap -	2 Bars		9c
Rinso, lge. size -	Pkg.		22c
Wheat Flakes-	5-lb. Bag		19c
Glenwood Sauce -	Bottle		10c
HEINZ BRAND Junior Foods -	All Kinds	2 Tins	19c

Chateau Cheese ½ lb. pkg. 16c
Plain or Pimento

Maple Leaf Pure **Lard** 2 lb 15c

FIRST GRADE Creamery Butter lb. 36c

'SALADA' TEA — Yellow Label ½ lb. 37c, Brown Label ½ lb. 39c

SPECIAL! Sugar Crisp **Corn Flakes** Pkg. 5c

MacLaren's Imperial **JELLY POWDERS** 3 Pkgs. 11c

Libby's—20 oz. **PORK & BEANS** Tin 7c

JAVEL WATER 3 large btls. 20c

THE NEW MAPLE LEAF SOAP FLAKES — Family Size Package 59c

DOMESTIC SHORTENING 2 lbs. 25c

PURE ORANGE MARMALADE	SHIRRIFF'S 4-lb. Tin		49c
ROLLED OATS, fresh milled - -		4 lb.	15c
BORDEN'S EAGLE MILK - -		2 tins	35c
INTERLAKE TOILET TISSUE		3 700 Sheet Rolls	25c
CHATEAU PAPER SERVIETTES	80 Napkins	Pkg.	14c
HOUSEHOLD TOWELS		2 150 Towel Rolls	29c

BLUE RIBBON COFFEE — BLUE RIBBON COFFEE has more flavor — 1 lb. tin 45c

Culverhouse Dessert Pears ..... Choice Quality 28oz. Tin 17c

COWAN'S PERFECTION COCOA 1 lb. tin 27c, ½ lb. tin 16c

Miracle Whip, 4-oz. Jar 10c

HAWES' Lemon Oil, 12-oz. Bottle 23c

CASTILE Floor Wax, Large Tin 23c

FRESH and SMOKED FISH

SMOKED FILLETS	lb.	17c
WHITE FISH, cleaned and scaled	lb.	19c
SMELTS	2 lb.	25c
FRESH SEA HERRINGS	3 lb.	25c
RED, SLICED SALMON	2 lb	35c
JUICY HALIBUT STEAKS	lb.	25c
FANCY COHOE SALMON, sliced	lb.	25c

Saxon Pastry Flour

None Finer—Made by the Quaker Oats

7-lb. Bag 25c 24-lb. Bag 76c

This is the last chance at this exceedingly lowprice

MAPLE LEAF BRAND

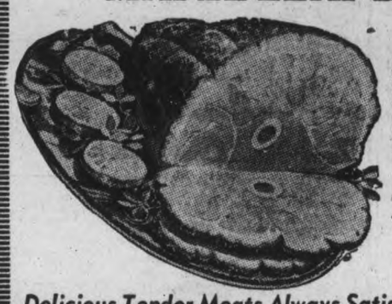

TENDERSWEET **HAM** Half or Whole lb. 27c

Delicious Tender Meats Always Satisfy the Most Exacting.

PORK CUTS

Choice Loin Roast (rind on)	lb.	19c
Trimmed Butt Roast	lb.	19c
Fresh Legs (half or whole)	lb.	19c
Lean Shankless Shoulders	lb.	16c
Lean Side Pork (piece)	lb.	19c
Lean Butt Chops	lb.	23c

GOVERNMENT GRADED, TENDER BEEF CUTS

Lean Chuck Roast	lb.	15c
Pot Roast (boneless)	lb.	17c
Tender Blade Roast	lb.	18c
Short Rib Roast	lb.	20c
Round Steak or Roast	lb.	28c
Lean Cuttings, minced	lb.	17c
Choice Rib Boiling Beef	lb.	11c
SAUSAGE Small Link	2 lb.	35c
SAUSAGE Large Link	2 lb.	25c
Sausage Meat	2 lb.	25c
Sugar Cured, Machine Sliced Bacon	lb.	25c
Cottage Rolls, mealed or plain	lb.	21c

Fresh Fruit and Vegetables

FRIDAY AND SATURDAY ONLY

LARGE **HEAD LETTUCE** Head 5c

New Green CABBAGE, lb.	6c	Seedless GRAPEFRUIT	6 for 25c
CALIFORNIA CARROTS	ORIGINAL LARGE BUNCHES		Ea. 5c
Hard Ripe TOMATOES, lb	19c	California ORANGES, med. size	23c
FRESH WASHED SPINACH - - -			lb 5c
New Florida POTATOES	4 lb. 25c	California LEMONS, doz.	19c
Choice Cooking Apples			pk. 35c

MEALED OR PLAIN **PICKLE BACK** piece - lb. 28c, sliced - lb. 32c

FRESH CUT **PORK LIVER** piece - lb. 11c, sliced lb. 12 1-2c

LIVER AND BACON **SAUSAGE** - lb. 23c

MAPLE LEAF **SLICED BACON** 30c

MUFFETS 2 pkg. 17c

AMMONIA 2 pkg 9c

DEVON PEAS 16-oz. 3 tins 25c

BORDEN'S CHOCOLATE MALTED MILK Tin 39c

COUNTRY KIST GOLDEN BANTAM CORN - 16-oz. tin 10c

Jar 16-oz. 23c

F & G MARKETS: E. C. BRAUND

There is a Store in Your Neighborhood

Get this New "SILENT" DOG WHISTLE

only 40c WITH PURCHASE OF 5 lbs. OR MORE OF PURINA DOG CHOW

No doubt you've heard or read a lot about the famous high-frequency-pitch whistles, built especially to suit a dog's sensitive hearing. Only a faint whisper to you—but to your dog it's a shout. Purina now offers the Purina "Silent" Dog Whistle at the special price of only 40¢, with the purchase of 5 lbs. or more of Purina Dog Chow. This whistle is not a toy. It has the same pitch and frequency as whistles selling for as much as $1.75. Nickel-plated—comes with strong chain and lapel button.

Come in—get your Dog Chow and this amazing new whistle, today.

5 pound bag 50c

YOUTHFUL PETES SWAMP HALIBURTON IN JUVENILE PLAYDOWNS

Garvey Leads Winners Scoring 6

Peterborough's juvenile team made the long trip to Haliburton last night for their first game in the O.A.J.A. playdowns and succeeded so well that they played themselves out of a return game with the Northerners. Manager Cec. Courneya's team defeated Haliburton 14 goals to 3 and as a result the losers have defaulted the second game of the season.

The youthful Petes had too much speed and teamplay for the Haliburton youngsters and piled up a score without much trouble. Sparked by Garvey and Huard who were distinctly in a scoring mood they dominated the play in all three periods and won going away.

Leether played smart hockey in the nets for the winners and starred along with Garvey and Huard while Dart was best for Haliburton.

Petes: Goal, Leether; defence, McGregor, Gillespie; centre, Garvey; wings, Huard and Smith; subs, Lawson, Close, Jones, Murphy, Hodson.

Haliburton: Goal, Henderson; defence, Sisson, Hudson; centre, Dart; wings, Carnochan, Phillips; subs, C. McKelsey, McCracken, Prentice, M. McKelsey, Hardill, Eastman.

Referee: R. E. Yarnold, Haliburton.

First Period

Petes—Huard 4:10
Petes—Huard (Garvey) 6:50
Haliburton—Dart (Phillips).. 10:30
Petes—Hudson (Jones) 16:10
Petes—Garvey (Huard) 18:25
Penalty—Gillespie.

Second Period

Petes—Garvey (Huard) 2:20
Petes—Garvey 4:45
Haliburton—Dart (Hutching) 7:35
Petes—Smith (Huard) 14:26
Haliburton—Sisson (Eastman) 16:05
Petes—Jones (Hodgson) 17:00
No penalties.

Third Period

Petes—Garvey (Smith) 3:35
Petes—Hodson (Close) 5:10
Petes—Garvey (Gillespie) ... 8:45
Petes—Smith (Garvey) 13:26
Petes—Hodson (Murphy) 17:08
Petes—Lawson (McGregor)... 19:15
Penalties—Gillespie (2), Garvey, Huard, Dart (2), Sisson.

Some Ball Camp Training Notes

(By The Canadian Press).

LAKELAND, Fla., March 13. — All the Tiger rookie pitchers are going to work in exhibition games before ever a regular to the mound in one. Manager Del Baker said today he plans it that way because of an apparent abundance of promising young talent and he wants to work them as often as possible.

SAN BERNARDINO, Calif.—Facing their first major league opposition today in Philadelphia Athletics, the Pirates are weakened by catcher ailments. Al Lopez is suffering from a swollen hand, Spud Davis is nursing an injured ankle and Eddie Fernades, Pacific coast rookie, is down with 'flu. Only Joe Schultz is available for duty.

FORT MYERS, Fla.—Cleveland Indians are expected to depend on five men to fill out their "big four" pitching staff. Bob Feller, Al Milnar and Jim Bagby probably will take regular turns on the mound with Mel Harder and Al Smith, who need a bit more rest, rounding out the starters.

SARASOTA, Fla.—Stan Spence yesterday belted the first home run a Red Sox'er has made in camp this season while aiding the Yannigans in drubbing the regulars 3-0. Spence made it off Bill Butland in the first inning.

Sports Spice

By EDDIE BRIETZ
Associated Press Sports Writer

NEW YORK, March 13.—(AP)—Hank Greenberg's new contract makes him the highest paid big leaguer (player, manager or club president) since Babe Ruth. Only Judge Landis' 65 grand per tops Hankus...Attention, plungers: Billy Conn and Fritzie Zivic are pooling $12,500 each to bet Billy topples Joe Louis in June—at the right odds... Pass No. 1 for the American Bowling Tournament starting today at St. Paul, went to Jack Dempsey.

Grapefruit League

Old Bill Klem, who is calling the Dodger games in Havana, doesn't like Cuban grub and is substituting almost entirely on canned goods.... Boston fans are writing letters to the paper picking the Bees to finish higher than the Red Sox...Lou Novikoff, star Cub rookie, has ordered a load of 37-ounce bats, heaviest any Cub has shouldered in seven years ....Paul Derringer broadcasting: Ball players who play golf add five years to their careers.

To-day's Guest Star.

Jerry Mitchell, New York Post: "Too bad they're not awarding the Nobel peace prize any more.... Brooklyn would have a real candidate in Babe Hamburger, the man who got Van Mungo out of Cuba without a shot being fired."

Around and About.

Best you can get in Detroit is 2-1 Simon doesn't go the distance.... Coast reports members of the Marble Hardwick-Budge troupe now travel separately and are a bit aloof toward each other. Could it be too many "Marble twins, but Tilden steals show" headlines

One Minute Interview.

Pepper Martin: "Effort isn't enough for successful ball players ....Winners need that extra grunt" ....And who should know better.

SPORTS - DAY BY DAY

By FRED D. CRAIG

The great showing of Honey Tompkins in Hamilton on Tuesday night when he played for Kingston Combines in place of Walt Gerow who has been moved to Petawawa Camp by the military authorities serves to confirm an impression we have had that the chief trouble with the Petes when they met Kingston in the group playoffs was that the team and especially the first string line of Tompkins, Kingdon and Heal had gone stale. Staleness is the bugbear of all sporting organizations and when a team or an individual is hit by it there isn't much that can be done about it. The only cure is to stay away from the game for a while and that is impossible so long as a team is in the running. Tompkins had been off the ice ever since the Petes were put out until the other night and as a result he cut loose at Hamilton with a dazzling display that made him the star of the contest.

* * * * * *

Here is what Bill Walshe of the Kingston Whig-Standard had to say about the signing up of Tompkins, written of course before Tuesday night's game: "According to the Canadian Hockey Association wartime regulations it is permissible to replace any soldier-player moved from a team by the Service Forces and the Combines took advantage of the chance to get Tompkins. The clever right winger should add a scoring punch if he plays like he did in the schedule and especially in the group finals against Kingston but it is doubtful if he could be any better than Gerow, who classes with the best in senior amateur hockey, going both ways. Tompkins is also a two-way player and he will likely be used on the right wing, which gives George Hood a chance to play his regular left rail position with Len Lane in the centre. Previously Gerow played left wing and Hood, a left hand shot, worked on the right board with Lane at mid-ice. Tompkins should work in well with Kingston's specialized combination plays as he has the speed and natural stickhandling ability. When it was learned that Gerow would not be able to play with Kingston after joining the Petawawa team plans were considered to fill the vacancy and it was decided to pick a player from the Eastern Ontario group, although it was permissible to get any player in the province of Senior B or lower rating, if released by his previous club. Picking a player from the Eastern Ontario group meant a stronger bid to get the Senior B title for this district and improve the prestige of the circuit for future seasons."

* * * * * *

It seems to be a case of always a bridesmaid and never a bride for Turk Broda. The Toronto goalie has come close to winning the Vezina trophy several seasons but has always been nosed out and now it would seem that the coveted trophy which he had almost in the bag a week ago has slipped out of his hands once again. When Boston shot three goals past him Tuesday night while Brimsek only missed two Leaf shots, Broda fell two goals back of Brimsek and four behind Johnny Mowers the Detroit rookie goalie. Brimsek and Mowers each have three games to play as against two for Broda so that the contest is far from settled yet but at present Broda is in third place. Brimsek will see action tonight when the Bruins play the lowly New York Amerks and it is not likely his goal average will suffer very much as a result of this fixture.

* * * * * *

Wants Padded Posts

Here is a good suggestion from Kingston's Jim Sutherland as explained by the Belleville sheet: "'Genial Jim' Sutherland, Kingston's grand old man of hockey, Past President of the O.H.A., C.A.H.A. and a man who has introduced more new-fangled ideas to the game than all the rest of 'em, wants to know why some sort of protection isn't placed over the goal posts to eliminate injuries to players, who crash the gas-pipes and receive injuries similar to the one sustained by Hank Goldup, of the Leafs whose hip was broken this year when he crashed the metal goal post. 'Couldn't some kind of a rubber sponge protection be invented to place over the outside portion of the goal post to act as a buffer and eliminate the contact of a player against the steel post? Mr. Sutherland suggested to this corner recently. Actually there is merit to Mr. Sutherland's suggestion of placing some softer protection around the goal posts for the protection of players. Such a protection would have saved "Oatsy" Phillips, the Whitby goalie, from the serious injuries he sustained here this winter. Hockey moguls should heed Mr. Sutherland's idea."

* * * * * *

A famous National League player interviewed over the air a year or two ago gave as the best tip he could offer young hockey players the suggestion that they should practice stick-handling without looking at the puck. The number of players even in fast hockey who can keep their head up going in on a defence and still have complete command of the puck could be easily counted and that is why this star passed on the suggestion to the youngsters that they should practice the stunt. We thought of his advice while watching a couple of 'teen age games at Brock St. Rink the other night for it was obvious that not a kid out there could carry the rubber far without keeping his eyes on it. If he did look away from the disc it usually rolled off his stick. The youngsters might do well to remember this professional tip. It was Bill Calladine's ability to nurse the puck along and still have his eyes on the defence players he was trying to beat that chiefly accounted for his success in hockey."

* * * * * *

Juveniles Come Through

Manager Cec Courneya's juveniles who have not played a home game this season and yet have never lost a battle came through with flying colors in their O.A.J.A. playdown with Haliburton last night. The Peterborough kids hitting on all eight cylinders despite the long trip over heavy roads defeated Haliburton at home 14 goals to 3; in fact they beat them so badly that the northerns decided that they had enough and that it was not worth while making the hike down for a return game. Accordingly the Peterborough juveniles move into the next round of the Ontario series and may be stacked against Belleville next although no definite word has been received.

* * * * * *

The games this week-end in the Ladies' Basketball League bring the lengthy fifteen game schedule to a close and the playoffs will commence the following week. Two games will be played tomorrow evening, with the Quaker Cubs and St. John's meeting in the first at eight o'clock, and Westclox tangling with "Y" Gym in an all important fixture at nine. Quaker Aces and "Y" Cadets finish it up with their game Monday night at seven. City champions for the past two seasons, Quaker Aces are again on top by reason of their eleven wins against only three losses and one game to go against the Cadets. The Aces are sure of finishing on the upper rung regardless of the outcome of the various games this week. However, there is a big scramble on for the other senior playoff berth with the Westclox and Y Gym both in a position to take it. These two squads play tomorrow night and a win for the Y girls will put them in the senior playoffs and the Clockmakers would then group up with St. John's for the junior title. If the Westclox take the contest, the Gym team will then have to play their postponed game with St. John's which will give them another chance to tie for second place. St. John's are definitely in the junior section but will have to wait to see whether it will be Westclox or Y Gym who will oppose them.

* * * * * *

Sporting Chili Con Carns: Oshawa Bees who knocked the young Petes out of the running defeated Kingston in the Limestone City last night 6 to 5....Peterborough C.V.S. senior cagers meet Bowmanville here tomorrow night in the first game of the playoffs between the two section winners....Peterborough's juvenile O.A.B.A. team goes into battle in the Ontario series in Cobourg Saturday night when they meet Royal Military College, Kingston, in a sudden death game....There will likely by a City League doubleheader here Saturday night in the City Basketball League ....Markham eliminated Cobourg from the junior C playdowns last night ....Peterborough sport fans were grieved to learn of the death of Moose Ecclestone. He was well known in this district.

17 Junior Teams Still Remain

(By the Canadian Press.)

Seventeen teams remain in contention for the Canadian Junior Hockey Championship and the Memorial Cup. Last night Edmonton Athletic Club eliminated Edmonton Maple Leafs from further play-off activity with a 6-5 overtime victory in the deciding game of best-of-five series. The survivors:

East:
Maritimes—Charlottetown, Truro.
Quebec—Montreal Junior Royals, Clear Point.
Ottawa and District—Pembroke, St. Patrick's College, Ottawa Canadiens.
Ontario—Oshawa, Toronto Marlboros.
West:
Thunder Bay—Port Arthur Juniors, Port Arthur West Ends.
Manitoba — Winnipeg Rangers, East Kildonan Bisons, St. Boniface Athletics.
Saskatchewan—Saskatoon, Prince Albert.
Alberta—Edmonton Athletic Club.

Allan Cup Survivors

Twenty teams remain in the running for the Canadian Senior Hockey championship Allan Cup. One was added to the list yesterday when a Canadian Amateur Hockey Association ruling brought South Porcupine Ankerite Bisons into the Ontario play-off grouping as Northern Ontario representatives. Two other teams—Saint John Beavers and Ottawa R.C.A.F.—were eliminated in games last night. The survivors:

East:
Maritimes—Halifax Navy, Sydney Millionaires.
Quebec—Quebec Beavers, St. Jerome, Ottawa Senators, Montreal Royals.
Ottawa and District — Petawawa Grenades, Hull Volants.
Ontario—St. Catharines, Toronto Marlboros, South Porcupine, Ankerite.
West:
Thunder Bay—Port Arthur, Fort Frances.
Manitoba—Winnipeg Seventh Infantry.
Saskatchewan—Regina, Yorkton.
Alberta—Lethbridge, Calgary.
British Columbia — Kimberly, Trail.

GIVE AWAY WEDDING RINGS

Many weddings rings and other jewels were donated on Old Gold Day in Bermuda when over $7.500 was raised for a war fund.

Additional Sport On Pages 7, 12

FIND OUT WHY... THIS YEAR YOU, TOO, SHOULD CHANGE TO 'blue coal'
THE COLOUR GUARANTEES THE QUALITY
Try 'blue coal'. Let it prove in your furnace why thousands say it's the greatest *heating value* money can buy.
PHONE FOR A TON TODAY
W. Scott & Co., Ltd. - Phone 4883
H. B. Taylor & Son - Phone 4165
J. E. A. Fitzgerald COAL & WOOD Phone 3531
BC7
Listen to "The Shadow"—CFRB, Tues., 8.30 p.m., CKCO, Tues., 9.00 p.m., CFRO, Thurs., 8.00 p.m.

All Sizes All Grades
ALWAYS
Goodyear Tires, Tubes
J. J. DUFFUS CO.
Telephone 5757 24-Hour Service

COMMERCIAL REFRIGERATION
for
BUTCHERS · GROCERS
FLORISTS · FURRIERS
HOTELS · DAIRIES
CREAMERIES · FARMS
Let us help you solve your Refrigeration problems
JOHNSTON'S
GEORGE at McDONNEL Phone 4697

New Batteries
Guaranteed Two Years
15 Plates 17 Plates 19 Plates
7.45 8.25 10.40
FREE Installation—Allowance on your old battery. We sell only old established lines. "C.T.C." and "Mor-Power" also the "Armor Glass" with 3 years' guarantee.
SAVE SAFELY AT
Canadian Tire Corp'n. Associate Store
I. H. KEEFER, Prop.
342-4 WATER ST. PHONE 8281 (OPPOSITE MARKET)

You glide through whiskers like a breeze
—And find new *comfort, speed* and *ease*
Each time you shave with Blue Gillette—
That's why this blade is your best bet!

Photo-electric tester measures edges so sharp they are invisible under a microscope.
Blue Gillette Blades are made of glass-hard steel. That's why they take a keener edge and hold it longer than other blades.
Ask your dealer for...

MONEY CAN'T BUY AN EASIER-SHAVING RAZOR BLADE

GRAFTON & CO. LTD.
Gentlemen - Our Ready-To-Wear Suits and Topcoats Have Just Arrived!
MEN'S TOPCOATS
You know you can't go without a coat—it's an invitation to flu! And it's almost as dangerous to wear that winter coat which only makes you perspire, because of its weight. Consider your health and your appearance—get one of our new Spring topcoats today. We show you all the latest styles and fabrics — in all sizes.
25.00 AND UP

MEN'S SUITS
Everything about these suits suggests the Spring season! Light weight fabrics, casual style and perfect fits, single and double breasted, in all the new shades and patterns.
25.00
28.50
35.00
ALL WITH TWO TROUSERS
MEN'S NEW SHIRTS—Have enough shirts this Spring—for comfort and style. All the newest patterns and styles have just arrived. A Spring wardrobe won't be complete without several new shirts.
HAVE YOUR SPRING CLOTHES Made to measure

Expert tailors hand detail every suit and topcoat you order here.

We make clothes proportioned to your build. Perfect fit guaranteed.

The same fine tailoring goes into all our clothes. Only fabrics affect price levels.
25.00 UP
GRAFTON & CO. Limited

LEE QUARTET OF LINDSAY CAPTURES BONSPIEL PACKER'S TROPHY

Green, Hamley Run Close Second, Third

Colin W. Lees' Lindsay rink carried off primary honors in the most successful bonspiel here yesterday, winning the handsome Canada Packers' Trophy and wrist watches as individual prizes.

The Lees rink with W. Heslop, H. G. Husson, and Frank Speer, the other members of the winning organization, curled steadily and won three games during the day, finishing with a total score of 34 shots, which with a plus of 12 was enough to give the Lindsay four first place.

During the bonspiel Lees' rink deefated W. E. Barry, Oakwood, 12 to 0 in the first round, H. Foster of Fenelon Falls 10 to 7 in the second, and wound up in a blaze of glory by outscoring J. T. Thomas' Peterborough rink 17 to 4 in the final round.

Other three-game winners were George Green's Peterborough rink, which also finished with a total score of 34 and a plus of 6 to take second prize, Blankets, and Norman Hamley's Peterborough four with a total of 28, to land third prize, and a ham for each member of the rink.

The second prize winners consisted of Stan MacLeod, H. Darling, W. E Metcalfe, and George Green, skip, and skip Hamley had as members of his third-place rink Herb. Ralph, W. Hamilton, and Dr. D. W. Clark as vice-skip.

There was a three-cornered tie for the prize for the highest score among two-game winners, Ray Best of Peterborough, W. E. Weldon of Oakwood, and H. Foster of Fenelon Falls all finishing with a score of 32. On a toss the Fenelon Falls rink carried off the prizes, electric clocks. The winners consisted of W. M. Robson, W. Barrie, G. Palmer, and H. Foster, skip.

J. A. Thurston, Dunsford, won fifth prize for highest score among one-game winners, and his rink, which included himself as skip, and W. J. Hall, C. Laplain, and W. J. Moynes, each carried off a side of bacon.

Competition was keen throughout the three rounds, and some very close games were played; in fact, extra ends had to be played in a number of contests to decide the winner. One of the best games of the whole competition was the battle between Judge L. V. O'Connor's Cobourg rink and Norm Hamley's four in the third round. Both had won their first two games and they had a ding-dong battle. Hamley was one up coming home, but with his last rock Judge O'Connor drew for shot and tied the contest up. Hamley won the extra end with his last shot, which took out a Cobourg stone and left him three up.

The prizes were presented to the winning rinks at the conclusion of the third round by T. A. Mackay and Tom McArthur, the former expressing regret that Gordon S. Matthews had found it impossible to attend to present the Canada Packers' Trophy.

The scores of the first half of the first round were given yesterday. Here are the remainder:

First Round.

Fenelon Falls.		Bobcaygeon.	
H. Foster	12	W. V. Mark	7
Lindsay		Oakwood.	
C. W. Lees	12	W. E. Barie	1
Bobcaygeon.		Fenelon Falls.	
J. Thurston	10	D. Gordon	8
Peterborough.		Beaverton.	
N. Hamley	11	D. Dobson	6
Peterborough.		Oakwood.	
G. Sorenson	12	W. E. Weldon	9
Peterborough.		Colborne.	
J. E. Thomas.	10	I. Edwards	9
Cobourg.		Peterborough.	
Judge O'Con'r	9	J. H. Sedgew'k	5

Second Round.

Peterborough.		Peterborough.	
G. Green	12	H. G. Giroux	6
Peterborough.		Peterborough.	
T. McArthur	12	H. Clegg	5
Peterborough.		Campbellford.	
H. Freeman	12	P. J. Kelly	5
Peterborough.		Peterborough.	
R. P. Best	12	S. A. Lowe	6
Peterborough.		Dunsford.	
J. E. Thomas.	13	J. Thurston	9
Peterborough.		Peterborough.	
N. Hamley	9	G. Sorenson	6
Lindsay.		Fenelon Falls.	
C. W. Lees	10	H. Foster	7
Peterborough.		Oakwood.	
J. H. Sedgew'k	14	W. E. Barrie.	4
Oakwood.		Fenelon Falls.	
W. E. Weldon	11	D. Gordon	2
Cobourg.		Colborne.	
Judge O'Con'r	13	I. Edwards	4
Beaverton.		Bobcaygeon.	
D. Dobson	8	W. V. Mark	6

Third Round.

Green	18	Freeman	5
Best	13	Giroux	8
McArthur	14	Kelly	4
Clegg	13	Lowe	5
Foster	12	Sorenson	5
Edwards	15	Barry	11
Hamley	11	O'Connor	8
Dobson	13	Sedgewick	5
Weldon	11	Thurston	10
Lees	17	Thomas	4

Hockey Results, Standings

AMERICAN ASSOCIATION
Minneapolis 1, Omaha 0

O.H.A. SENIOR B
Owen Sound 5, Kitchener 4

O.H.A. INTERMEDIATE A
St. Kitts H.S. 6, Point Edward 4

O.H.A. JUNIOR B
Oshawa 6, Kingston 5
St. Catharines 8, St. Michael's 3

O.H.A. JUNIOR C
Markham 9, Cobourg 2. Markham wins round 15-2.

ONT. HOCKEY ASSOCIATION
Juvenile
Georgetown 5, Galt 3
Hamilton 3, London 2
Hamilton wins series, 5-4

Ontario Midget
London 1, Woodstock 1. London wins round, 3-1.

N.O.H.A. JUVENILE
Kirkland Lake 4, Timmins 3, Kirkland Lake wins round.

EAT IN OUR NEW DINING ROOM
FULL COURSE DINNER
25c UP
Breakfast ..... 6 to 10 a.m.
Dinner ..... 11 a.m. to 8 p.m.
Open ..... 6 a.m. to 2 a.m.
NEWS LUNCH
256 Charlotte St.

THERE IS NO OTHER TOBACCO JUST LIKE OLD CHUM

OLD CHUM
The Tobacco of Quality
CUT COARSE FOR THE PIPE
CUT FINE FOR ROLLING YOUR OWN

Ramblers Paste Hershey 8 to 5

PHILADELPHIA, March 13 — (CP).—Cleveland Barons, who had all but clinched first place in the Western section of the American Hockey League a month ago, were still up top of the section today, but the credit goes to Philadelphia Ramblers rather than to the Barons.

Hershey Bears, who have been winning almost consistently ever since they were all but mathematically ruled out as a challenger to Cleveland, dropped an 8-5 decision to Ramblers in the wildest game of the season on Philadelphia ice, and thereby lost a chance to pull up into a tie for first spot.

The Barons, in the midst of a long slump, were set back 3-2 by Pittsburg, but remained two points ahead of the fast-moving Bears with each team having two regular games remaining.

In the Eastern section, New Haven Eagles whittled the lead of Providence Reds down to a single game when they eked out a 2-1 win over the Reds mainly by virtue of two successful solo dashes. The Eagles have two more games to play, while Providence has three.

Springfield Indians made sure of a playoff berth in the Eastern section with a close 3-2 win over Indianapolis Capitals.

MAJOR LEAGUE ROUNDUP

Boston Red Sox: Plenty Power at Plate

By JACK SORDS

For the seventh consecutive season, the Boston Red Sox, fourth last year, enter the major league race under the guidance of the former "boy wonder", Joe Cronin, determined to build a winner.

Once again it is pitching that plagues the Red Sox to balance plenty of power at the plate.

Manager Cronin is expected to rely on a youthful staff, with a smattering of veterans. And, as previously disclosed to news men, Manager Joe will try a new system of handling pitchers this year. He will start his young pitchers, rotate them and let come what may. His idea, it seems, is to build up confidence in the young pitchers' own mind.

Newcomers with proven ability are topped by Frankie Pytlak, catcher, who will be the first-string receiver, permitting Jimmy Foxx to stay on first base. Outfielder Pete Foxx from Detroit, and Pitcher Joe Dobson and Infielder Odell Hale, both from Cleveland, are the other additions.

No less than 20 pitchers are on the roster. This includes five left-handers, among them the aging veteran, Lefty Grove.

Most prominent rookie on the staff is Dominic (Mike) Ryba, the all-around star, 36 years old, up from Rochester after being tried by several major league clubs, Ryba won 24 games last year. Maurice Harris ,from Scranton, won 10 and Harris, from Scranton, won 10 and Lawrence Powell, from San Francisco, and Les Fleming, from Hollywood, may prove their worth in the box.

Infielders Jim Taber, at third, Cronin at short, Bobby Doerr at second and Foxx at first give the Sox a hard-hitting inner garden.

Oshawa Shades Kingston Jrs. In Series Opener

KINGSTON, March 13 (Special). —Oshawa won the first game of the O.H.A. Junior playoff round with Kingston here last night by a 6 to 5 score, getting a five-goal lead in the first half of the game and hanging on to a lone goal margin in a rousing last period when Kingston rallied to get within a goal of tying the score.

The second game of the two-out-of-three series will be played next week with the original Saturday night game cancelled.

Oshawa—Goal, Burkhart; defence, Hinton and McBrien; centre, Buckley; wings, A. McMullen and Davies; subs, McIntyre, Furey, Sawyer, Painter, J. McMullen. Galbraith.

Kingston—Goal, Kinnear; defence, Nicholson and Lay; centre, Carleton; wings, White and Jarrell; subs, Dougall, Gray, Bearance, Pippy, Wyse, Aitken.

Referee—Bouncer Holway, Belleville.

First Period

1—Oshawa, Davies 1.10
2—Oshawa, A. McMullen (Davies) 10.20
Penalty—McIntyre.

Second Period

3—Oshawa, Buckley (Hinton) 3.00
4—Oshawa, Sawyer (McIntyre, Furey) 7.00
5—Oshawa, McBrien (A. McMullen) 8.30
6—Kingston, Nicholson (Dougall) 12.00
7—Kingston, Jarrell (Carleton, Nicholson) 17.00
8—Kingston, Carleton 18.30
Penalty—A. McMullen.

Third Period

9—Kingston, Jarrell (Dougall) 6.00
10—Oshawa, Furey (Sawyer)..16.20
11—Kingston, Jarrell 17.00
Penalties—Carleton, Hinton 2.

Both NHL Berths Clinched; Punch Wanes

TORONTO, Mar. 13 — (CP). — The National Hockey League to-day has reached a stage in its season's campaigning where only the wives and mothers of the players are interested in what happens before the Stanley Sup play begins. Teams have reached grouping they almost certainly will retain through the final few games of the season and the punch has been taken out of the remaining contests.

Boston took a full-Nelson on its third consecutive N.H.L. crown on Tuesday night by beating Toronto, and to-night in New York against Americans can cinch that title beyond all mathematical doubt by getting a win or a tie.

In a few days opinion will start lining up for the Stanley Cup games and there Toronto may get a brief play as the team most likely to beat Boston, if Boston is to be beaten. Leafs and Boston, second and first place teams respectively, meet in a best-of-seven series to decide one Stanley Cup finalist while the other four playoff teams skirmish back and forth to decide the other.

In addition to the Boston-Americans clash to-night, Chicago will travel to Detroit. Rangers and Leafs were also scheduled, but the game was played previously. Six games will be played after to-night, with the schedule ending next Tuesday. The Stanley Cup playoffs will start next Thursday, March 20, with Boston vs. Toronto, Rangers vs. Detroit, and Chicago vs. Canadiens likely groupings.

COLDEST JANUARY

STOCKHOLM—(CP). — With the temperature very low for long periods the average in Sweden and North for January was the coldest recorded in that month for 127 years.

MOVIE TIME TABLE

Capitol—"Gone With the Wind" 11:45, 3:45, 8:00.

Centre—"Rhythm On the River", 1:30, 4:30, 7:05, 9:55; "Texas Stagecoach", 3:10, 6:10, 8:55.

Regent—"Cavalcade", 1:25, 4:50, 8:05; "Wings of the Morning", 3:10, 6:35, 10:05.

Deloro Trounces Havelock At Badminton

HAVELOCK, March 13.—Havelock Badminton Club entertained the Deloro Club on Tuesday evening in the Kawartha-Trent League series, with the final score for Havelock 2 and the visitors 10, six out of the twelve games being defaulted. Three of the six games were 15-point games and the rest were 11-point games. The results were as follows:

Ladies' Doubles—Muriel Quinn and Edythe Russell of Havelock defeated Miss Hemphill and Mrs. Brown of Deloro, 15 to 12; Helen Covert and Mary Thomas of Havelock defeated Miss Trumble and Miss Bradley of Deloro 15 to 1; Jean McNeely and Margart Sanderson of Havelock lost to Miss Hemphill and Mrs. Brown of Deloro 6 to 11.

Mixed Doubles—Muriel Quinn and Don Miller of Havelock lost to Miss Brown and E. Trmble of Deloro 4 to 11; Helen Covert and Jim Covert of Havelock lost to Miss Hemphill and V. Knowles of Deloso 3 to 11.

Men's Doubles—Jim Covert and Don Miller of Havelock lost to E. Trumble and W: Hilton of Deloro 10 to 15.

Biggest River Ship

CHICAGO, March 13 (AP)—The Ashland, a twin screw vessel and the largest river ship ever constructed in Chicago, was launched yesterday in the yards of the Calumet Shipyard & Dry Dock Co. The vessel, 145 feet long and 31 feet wide, is powered with two 805-horsepower Diesel engines.

Silk textiles produced in Japan in a recent month were valued at over $18,000,000.

Foxboro Foxes Tie Series, Whip Ross 5-2

TWEED, March 13.—(ENS)—The championship series of the Centre Hastings Rural Hockey League was all tied up Tuesday night when Foxboro Foxes took the second of the three-game set, defeating Glen Ross Sailors 5-2.

Walt opened the scoring for Foxboro by taking the pass from Thompson after fourteen minutes of the first period. Gordie Elder made it 2-0 a couple of minutes later.

Glen Ross opened it up midway through the second period at top speed and were pressing hard when Spencer and Tummon broke away to make it 3-0.

Then Vandervoort scored two within five minutes. Fisticuffs threatened to break out in this frame and Martin and Elder were given five minutes each.

Outstanding in the final period was the speed display of Art Macdonald and Russ Fyear. Gordie Walt was responsible for Foxboro's fourth goal and Elder made it five by taking a pass from Nolley Guay.

Lineups:

Glen Ross: Goal, W. Brooks; defence, H. Brown, J. Armstrong; centre, Martin; wings Vandervoort and R. Pyear; subs G. Pyear D. Tucker and A. Macdonald.

Foxboro: Goal, G. Gay; defence, G. Walt and J. Guay; centre G. Elder; wings, N. Guay and C. Thompson; subs, Wright, Spencer and F. Tummon.

Referees—E. Wallace, E. Simms.

Remember When—

By The Canadian Press

Fielder Jones, former big league baseball player and manager of the "Hitless Wonders"—Chicago White Sox from 1904 to 1908—died at Portland, Ore., seven years ago today. Jones guided the Sox to a world championship in 1906.

ALAS POOR SAUSAGE!

LONDON—(CP).—English sausages in future will be Grade "C" containing as little as 30 per cent meat and at the most 45 per cent. The Ministry of Food has prohibited the manufacture of Grade "A" and "B" sausages.

TO-DAY and FRIDAY
Regent
Continuous Show Starting 1.25
THE SCREEN'S BEST DOUBLE BILL
"Cavalcade"
A Winner of the "ACADEMY AWARD"
Starring "CLIVE BROOK" and DIANNA WYNYARD
"Wings of the Morning"
In Gorgeous Technicolor
Starring "HENRY FONDA" and "ANNABELLA"
NO ONE SHOULD MISS THIS PROGRAM

CAPITOL
FRIDAY and SATURDAY

in "SECOND CHORUS"
TO-NIGHT Last Showing "GONE WITH THE WIND"

SILVER STRIPES
THE POPULAR CHOICE FOR SPRING
Every once in a while men's suit designers get enthusiastic about a style and patterns and they really go to town with it!
Silver Stripes have started off that way.
Most suitable in double-breasted lounger or full drape models, they also look and take well in the popular three-button single breasted styles.
Carefully hand-tailored to your measure with rich satin linings. Drop in and see these silver stripes in a large selection of new colour effects.
37.50
Other Suits and Coats from $21.50 Up
THE MEN'S STYLE SHOP
"Where Style Prevails"
BOB SAGER and ART BACON, PROPRIETORS
136 HUNTER ST. W PHONE 9923

RADIO PROGRAMS

The programs listed are printed as issued by the stations and are subject to change.

Thursday

5:00 P.M.
School of the Air—CBL
Backstage Wife—WEAF
Mother of Mine—WJZ

5:30 P.M.
Hilltop House—WABC
Lamplighter—CBL
Lorenzo Jones—WEAF

5.45 P.M.
World Day of Prayer—CBL

6:00 P.M.
Goldbergs—CFRB
Closing Stocks—CBL
Irene Wicker—WJZ
Girl Alone—WEAF

6:30 P.M.
Recital Series—CBL
News—CFRB
Drama Behind the News—WJZ
Jack Armstrong—WEAF

6:45 P.M.
BBC News—CBL
Tom Mix— WJZ

7:30 P.M.
Questions of the Hour—CBL
Edwin C. Hill—WABC

7:30 P.M.
Paul Sullivan—WABC
Gulden Serenaders—WJZ
To be announced—WEAF

8:00 P.M.
Amos and Andy—CFRB
String Orchestra—CBL
Fred Waring—WEAF
Easy Aces—WJZ

8:30 P.M.
Citizens All—CBL
True or False—CFRB
Vox Pop—WABC
Cugat's Orchestra—WEAF
Confidentially Yours—WOR

9:00 P.M.
Meditation—CBL
Ask-It-Basket—WABC
Fanny Brice—WEAF
Pot of Gold—WJZ

9:30 P.M.
In Chicago To-night—WGN
On Parade—CBL
Fame and Fortune—WJZ
Aldrick Family—WEAF
City Desk—WABC

10:00 P.M.
Rochester Civic Orch.—WJZ
Craft Music Hall—CBL
Major Bowes—WABC

10:30 P.M.
News—WJZ
Wallenstein's Sinfonietta—WOR

11:00 P.M.
News—CBL
Glenn Miller—WABC
Rudy Vallee—WEAF

11:30 P.M.
BBC News Reel—CBL
To be announced—WEAF
Ahead of Headlines—WJZ
Chicago Symphony—WGN

Friday

9:00 A.M.
News—WJZ
News of Europe —WEAF, WABC.

9:30 A.M.
Shopping—WABC
Our Family—CBL

10:00 A.M.
News—CBL
Woman of Tomorrow—WJZ

10:30 A.M.
Mrs. Aiken—CFRB
Breakfast Club—WJZ
Market Basket—WEAF

11:00 A.M.
Songs for You—CBL
Ann Adam—CFRB
Kathleen Norris—WABC
This Small Town—WEAF
John Higgins—WJZ

11:30 A.M.
The Man I Married—CBL
Mary Marlin—WJZ
Ellen Randolph—WEAF
Stepmother—WABC

12:00 NOON
News—CBL
The Munros—WJZ
Music—WABC

12:30 P.M.
Big Sister—CFRB
Road of Life—CBL
Wife Saver—WJZ

1:00 P.M.
News—CBL
Kate Smith—WABC
Playhouse—WEAF
Songs—WJZ

1.30 P.M.
Farm Broadcast—CBL
National Farm Hour—WJZ
Ross Sisters—WEAF
Romance of Helen Trent—WABC

2:00 P.M.
Life Can Be Beautiful —CFRB
Happy Gang—CBL
Bonnie Stewart, songs—WEAF

2:30 P.M.
Right To Happiness—CFRB
Sophisticated Ladies—CBL
Opportunity—WJZ

3:00 P.M.
Against the Storm—CBO
Music Appreciation—WJZ
Betty Crocker—WEAF
Dr. Malone—WABC

3:30 P.M.
Music Appreciation—WJZ
Backstage Wife—CFRB
Music of Empire—CBL

4:00 P.M.
Mary Marlin—CBL
Margaret McBride—WABC
Orphans of Divorce—WJZ

4:30 P.M.
Pepper Young—CBL
John's Other Wife—WJZ
A Friend in Deed—CFRB

5:00 P.M.
Presenting—CBL
Portia Faces Life—WABC
Mother of Mine—WJZ
Backstage Wife—WEAF

5:30 P.M.
Hilltop House—WABC
Bulletin—CBL
Lorenzo Jones—WEAF
Superman—CFRB

Radio Log

CANADIAN CORPORATION

	M.	Kc.
CBL	357	840
CKCL	517	580
CBM		960
CBO		880

COLUMBIA SYSTEM

WABC	349	860
CFRB	475	690
WJR	400	750
WGR	545	550

MUTUAL SYSTEM

WOR	422	710
WLW	428	700
WGN	410	720

NATIONAL (Blue Network)

WJZ	395	720
WHAM	261	1150

NATIONAL (Red Network)

WEAF	545	660
CBL	357	840
WBEN	333	900

NEW CENTRE
AND FEATURE NO. 2— 'TEXAS STAGECOACH' With CHARLES STARRETT
PLUS! "Autograph Hound" Walt Disney Cartoon

Tea At Lakefield Aids War Victims

LAKEFIELD, March 13—(ENS)—The church hall of the Lakefield United church was the scene of a pleasing event on Friday afternoon when ladies of the church gathered for an afternoon tea, but more especially to compliment the members of the Young Women's Missionary and Service Club for their splendid service in presenting new drapes to the church hall.

The large attendance was a glowing tribute to the clubs for its work and the proceeds of over twenty-two dollars will be given to the British War Victims' Fund. The guests were welcomed by the two presidents, Mrs. Dora MacMillan and Mrs. Alex Graham.

In charge of the tea arrangements were Mrs. V. Deck, Mrs. R. Little, Mrs. D. A. Allen, Mrs. E. H. Northey, Mrs. H. Hamblin, Mrs. S. Millage and Mrs. S. A. Grylls.

Mrs. J. Brown, Mrs C. Payne and Mrs. F. L. Erskine presided at the tempting sale of home cooking, while C. Butcher, Mrs. W. Whetung and Mrs. E. Kemp were in charge of the sale of candy.

The ready response for the afternoon's efforts is much appreciated by the club members.

REAL RADIO CONSCIOUS

STOCKHOLM—(CP)—With 232 licensed wireless sets for each 1,000 population Sweden claims to be the world's most radio-conscious nation giving Denmark second place, and Great Britain third.

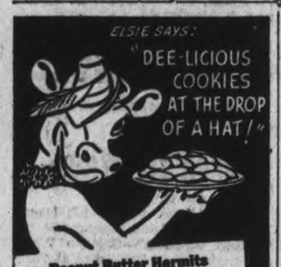

Peanut Butter Hermits

½ cup Borden's Eagle Brand Sweetened Condensed Milk
½ cup peanut butter
Dash of salt
½ cup graham cracker crumbs

A little mixing . . . a few minutes' baking . . . and you've got cookies that'll make a kid's eyes go saucer! Just mix Eagle Brand Sweetened Condensed Milk and peanut butter. Add salt and graham cracker-crumbs. Mix well. Drop by spoonfuls about 2 inches apart on greased baking sheets. Bake in moderately hot oven (375°F.) 15 minutes, or until brown. Remove from pan at once. Makes about 16.

FREE GIFTS! With wrappers from Eagle Brand. Send for free Gift Catalogue • Recipe Book to The Borden Company Limited, Premium Dept., Spadina Crescent, Toronto, Ont.

IF IT'S BORDEN'S IT'S GOT TO BE GOOD!

Fast Torpedo Boats Built In Miami Will Go To Britain

The Miami-built mosquito-type torpedo boat shown being tested here before a group of British purchasing commission officials is the first of a fleet of eight which will be turned over to England. Designed by Dair N. Long, 26, the craft were first thought to have been under construction for the United States navy. The R-1, as it has been named, is capable of 50 miles per hour. It measures 63 feet overall and is powered with four 500-horsepower motors and manned by a crew of seven. At RIGHT the designer is shown at the controls of the craft during its tests.

Bomb Truck Column

NAIROBI, Kenya Colony, Mar 13 — (AP). — South African aircraft bombed an Italian truck column on the highway between Jig-jiga and Harar, in Ethiopia, and attacked a nearby troop camp, it was announced yesterday.

Men of 30, 40, 50

PEP, VIM, VIGOR, Subnormal? Want normal pep, vim, vigor, vitality? Try Ostrex Tonic Tablets. Contains Tonics, stimulants, oyster elements — aids to normal pep after 30, 40, or 50. Get a special introductory size for only 35c. Try this aid to normal pep and vim to-day. For sale at McDermid-Jury in Peterborough and all other good druggists.—(Advt.)

Stephen Foster's Life Reviewed By Y.P.U.

OMEMEE, March 13.—(ENS). — The Young People's Union of Trinity United church met in the basement Monday evening with Mrs. Wm. Weir, citizenship convener, in charge.

Miss Verna Gardiner presided for the business session.

A piano solo by Miss Lily Race and call to worship by the leader opened the worship service. The scripture was read by Miss Mary Faulkner and commentary given by Miss Velma Preston. A saxaphone solo by Mr. Ormiston and a poem by Mrs. Wm. Weir were greatly appreciated. The topic of the evening was taken by Mrs. Wm. Weir and illustrated in a most interesting way the life of Stephen Collins Foster, composer of the much loved negro spirituals.

Personals.

Mrs. Frances MacPherson Williamson has passed with honors her Grade IV Harmony and Grade V History exams recently conducted by the Toronto Conservatory of Music.

Rev. and Mrs. A. C. McCullum and sons Hugh and Jack, Miss Della Plant and Miss Jessie Lamb of Hastings, spent Saturday with the latter's parents, Mr. and Mrs. Harry Lamb.

Mr. and Mrs. Charlie Legges of Toronto, and Mr. and Mrs. Albert Clemett and daughter Jane were Sunday guests of Mr. and Mrs. G. Clemett.

Mr. Author Weir's many friends are sorry to learn he was rushed to Nicholls Hospital Saturday evening for an operation.

Mrs. Russ Rehill is visiting friends in Toronto this week.

Pte. Fred Weir, R.C.A.F., and a friend spent the week-end with his parents, Mr. and Mrs. David Weir.

Mr. and Mrs. A. Barbor, Mr. and Mrs. G. Brouns, Mr. and Mrs. L. Hart have moved to their new homes on Wellington street.

War Chiefs In Canada

By KEN CLARK, Canadian Press Staff Writer

(Copyright, 1941, by The Canadian Press)

When Air Vice-Marshal S. J. Goble was a boy he shot kangaroos but here in Ottawa where he is the representative of the Royal Australian Air Force on the directorate of the British Commonwealth Air Training Plan he admits he hasn't "shot anything since the last war."

His job now is not to fly and fight but with three others to direct the gigantic air training plan of the British democracies, to forge the weapon that will finally strike down German power in the skies.

He is Australian liaison officer the quadrumvirate of the air: Air Vice-Marshal L. S. Breadner, chief of Canada's air staff; L. D. D. McKean, Royal Air Force; Group Capt. L. M. Isitt of New Zealand and himself.

Not A Politician

No politician is Goble. "My job," he said to The Canadian Press, "is to implement policy." A merry man and a kind one—he has office visitors sit so that the light does not shine in their eyes—Goble is physically and spiritually sturdy. He has a square face, light, almost-white hair cut fairly short.

With square fingers he toys with a pair of horn-rimmed spectacles (almost regulation for high officers of the services) and while he sees visitors or works or keeps a flat, gold vest-pocket watch with the lid open on his desk. Only two things are on his office walls, a map of Canada and a map of Australia. They are stuck with colored pins which denote airfields and training schools.

Through curious chance he finds himself again associated with his old comrades in the Royal Naval Air Service of the First Great War. Breadner, McKean and Goble were all lieutenants when they flew in the same squardron.

Breadner fought throughout the war. McKean had the ill luck to be captured early and remained a prisoner. After the war these men were widely separated, one in Canada, one in England and one in Australia.

The air lanes drew then closer from time to time but their paths were separate until the drums of international events and the wisdom of the British democracies raised them to high place, fetched them up in the same office on Bank Street—25 years after.

Many Adventures

Goble, it would seem, was bound to come to join his old associates. When he left Australia with his wife on the steamship Niagara several months ago their vessel struck a mine. All took to the boats and for eight hours floated about on the Pacific. Returning to Australia Goble and his wife took another boat and made the voyage safely.

Goble was 23 when he joined the British air force. He is now 49. But in those old days, he says, it was not as if generally supposed, a sort of knight errant business with a single flier taking off to pick his own opponent and carry on an aerial duel.

"There was quite a lot of formation flying although of course not comparable to what he have today. The whole build-up has been a stupendous feat. The standard of flying has improved enormously."

Has Met Old Friends

Goble doesn't talk much about what he did in the last war. He recalls with regret the loss of three of his commanders, Canadians, in the first squadron he led. They were Allan Todd of Toronto; Stanley Trapp of New Westminster, B.C., and "Nigger" Galbraith of Carleton Place, Ont. Others he remembers from those days were W. B. Elliott of St. Catharines, Ont., Charles Sproat and William Cleghorn. "These are a few names that come to my mind," he said. "Since coming to Canada I have met many old friends. They are all damned good fellows."

Goble obviously has in eminent degree the qualities the civilian has come to associate with the air force—fortitude, steadiness, modesty—a new sort of outlook acquired by men who have learned to suffer the sudden departure of associates, whose horizons are as limitless as the air, men who have been and seen.

He has been in Malta, Egypt, Palestine, India, Malaya, China and the Dutch East Indies, all over the southern and eastern hemispheres and Europe and now finds a rest for his foot in the new west. In the last 32 years he has never lived under one roof for more than 18 months.

In 1924 he was advanced from the rank of Order of the British Empire to be a Commander of the Order. That was for being the first to circumnavigate the vast continent of Australia. He did it in a seaplane with an officer who has since been killed.

For war services he wears on his tunic the ribbons of the D.S.C. and the D.S.O., the latter having been won as a flight lieutenant at the same time as he received special promotion on the field. The French decorated him with the Croix de Guerre.

Goble studied at the Imperial Staff College in England with Lt.-Gen. A. G. L. McNaughton, commander of the Canadian Corps in England. He has been Chief of Air Staff in Australia, deputy director of operations of the Air Ministry and Commander of No. 2 Bomber Group R.A.F. from its inception in the middle fo 1926 to the end of 1937.

It might have been expected that a flier and technician of his quality might have lost some of the feel of the earth, the humanity of men in the street, but Goble speaks of homely things like losing his baggage with the same interest as John Doe.

The Vice-Marshal's wife is in Ottawa with him. He has three sons, one a midshipman in the Royal Australian Navy, and two in boarding school in Melbourne.

Seymour Girls' Club Elect Officers

CAMPBELLFORD, Mar. 13 (ENS) Members of the Seymour West Girls' Club sponsored by the Women's Institute Branch held their annual meeting at the home of Mrs. Charles Fraser on Saturday afternoon. During the afternoon the group, which has as its motto, "The Club Girl Stands On Guard," discussed outlines of their program for the year which will include such subjects as Health—How to Keep Healthy; Posture and Nutrition.

Officers for the year were named as follows: President, Miss Jean Lewis; Secretary-Treasurer, Miss D. MacDowall; pianist, Miss Jerine Hendy; Press reporter, Mary Rutherford. They will hold their next meeting on March 15, at Mrs. Charles Fraser's.

Bethany News

Surrounded by her immediate family and several intimate neighbors and friends, Mrs. George Spencer observed very quietly her 85th birthday anniversary last Wednesday evening. Many messages of congratulations were phoned to the aged lady.

Miss Gladys McKinley, Reg.N., of Toronto, spent Sunday the guest of her mother, Mrs. John McKinley.

Mr. and Mrs. Harry Sutton of Bowmanville were Sunday guests of Mr. and Mrs. W. A. Brown at the supper hour.

Miss Beatrice Darroch of Toronto, accompanied by Miss Irene Dawson of Haliburton, called on Mrs. G. Foster on Sunday morning.

Miss Doris Driver, student at Toronto University, spent the week with her parents, Mr. and Mrs. Alfred Driver, accompanied by Ruth Grimsmead, Irene Dawson and Beatrice Darroch.

Miss Ruth Rowland of Toronto spent the week-end with her parents, Mr. and Mrs. Walter Rowland.

Bethany main street was parked with cars on both sides from early Sunday morning until 6 o'clock in the evening, as visitors enjoyed the skiing on Bethany hills.

The efforts from a crowd who gathered by phone call, prevented the loss of Mr. J. Kerr's farm house on Monday noon by fire in the roof.

Does Your Stomach Rebel After the Meals You Eat?

The bloated, heavy feeling after meals; the empty, sinking, gnawing before meals; the belching of gas and flatulency between meals; the rising and souring of food, all these, and more, fall to the lot of those suffering from stomach trouble.

Burdock Blood Bitters helps to stimulate the sluggish action of the digestive and intestinal system by promoting the flow of the important gastric juices so necessary for the proper digestion of food.

You will find when you take B. B. B. that digestion, assimilation and elimination are greatly improved by its use.

Ask at any drug counter for B. B. B. Price $1.00 a bottle.

The T. Milburn Co., Limited, Toronto, Ont.

BEWARE

DON'T FALL BACK ON PURGATIVES FOR CONSTIPATION! CORRECT IT INSTEAD!

KELLOGG'S ALL-BRAN Keeps You Regular NATURALLY . . . Try This "BETTER WAY"

Harsh cathartics bring at best only temporary relief from constipation. If *your* constipation is the common type, due to lack of the proper kind of "bulk" in the diet, wouldn't it be better to treat it the common-sense way . . . by trying to get at the *cause*?

KELLOGG'S ALL-BRAN . . . a grand-tasting cereal . . . supplies the right kind of "bulk". Eat it every morning, as a cereal or in muffins, drink plenty of water, and forget you ever had constipation! But, remember, ALL-BRAN doesn't work like purgatives: it takes time. All grocers have ALL-BRAN in two convenient sizes. Or you can get it in individual serving packages at restaurants. Made by Kellogg's in London, Canada.

KEEPS YOU REGULAR *NATURALLY!*

"Serve by Saving! Buy War Savings Certificates"

Would Be American

Two-months-old Maria Teresa Hopfinger holds an American flag to signifify her desire to become an American. She arrived in New York with her parents who were unable to leave Europe before the baby's birth because of the war. The child's mother is the former Spanish Grand Duchess Assunta Habsburg-Bourbon, cousin of the late ex-King Alfonso of Spain.

ZELLER'S

RETAILERS TO THRIFTY CANADIANS

Sun Valley PRINTS **1.98**

Featured Friday, Saturday

Styles as Shown

Shop in

Sizes 14 to 20

Zeller's Dress Section

Sizes 38 to 44

It Pays!

DRESSY AND TAILORED STYLES, of glowingly colourful "Sun Valley" Prints (a washable rayon fabric). Some of the styles are shown! Many others! For Bright Spring Days . . . choose dresses like these . . . styled and priced for the Smart and Thrifty!

ZELLER'S LIMITED

ZELLERS

Springtime Accessories

1.00

HANDBAGS: Patents! Reptile-grained Keratols! A great variety! Note the ones sketched: Bengaline and Patent—ever so smart — with carved wooden frame. Four-compartment bag of grained keratol, with handy purse in pouch. Well made; neatly lined. Thrift-priced! Black and colours.

Bretons! Brims! Poke Bonnets!

LOVELY MILLINERY of straw braid . . . with ribbon and flower trimmings. Light and dark colours. Only **1.59**

"PORC PIE" FELT HATS — Popular little styles for casual wear. Popular colors. Zeller-priced **1.19**

FULL FASHIONED **HOSIERY**

59c

Lovely stockings, priced for Thrift! 3-Thread Silk Hose with Bemberg welt; 4-thread Silk and Bemberg; 6-thread Silk and Bemberg with lisle welt. Sheer, clear and durable. First quality. New Springtime Shades.

LADIES' SHOES

1.98-2.95

Pumps . . . the season's "High-style" Shoes! Whether you want sleek, shiny Patent—or soft dull-toned Suede—come to Zeller's Shoe Section. Black—in sizes 4 to 8.

GROWING GIRLS'

Saddle Oxfords, 1.98

Good-looking, comfortable Shoes—as casually smart as Jackets and Skirts! White with brown. Sizes 4 to 8.

SHOES, 1.59

Sturdy Oxfords, in sizes 11 to 2½. Patents! Gunmetals! Designed to give comfort to growing feet.

LADIES' LINGERIE

● PANTIES! BLOOMERS! Of splendid quality rayon. Plain weaves! Fancy weaves! Made with double gusset. Tearose; white. Popular sizes **25c**

● SLIPS—Dobbie satin, tailored top, twin seam. Tearose and white. Sizes 32-40 ..... **59c**

● BLACK AND NAVY TAFFETA SLIPS — Brazier top. Sizes 32 to 40. Price **1.00**

Bath Time In Toddlers' Town, Evacuee Refuge

These little ladies, who don't seem to resent the invasion of their privacy, are enjoying their bath at "Toddlers' Town," a centre for evacuee children somewhere in England. There are 500 children in all in this centre, which has an efficient corps of nurses, its own laundry, power plant, dairy and bakery.

with a score of 123 to her credit.

The lucky ticket selected by Joan McMillan corresponded to the ticket number held by Billie and Shirley Brown, young children of Mr. and Mrs. Kyle Brown. The ticket had been purchased in the children's name by their grandfather William Brown. The proceeds together with the door receipts will be used to purchase yarn and necessities for Red Cross work.

Euchre Prizes

In the adult section the prizes for euchre were won by Mrs. S. Thackeray and George Turner. In the children's section Joan McMillan won the girls' prize and Velma Down carried off the boys' prize, playing as a gentleman. A lucky ticket for a door prize was held by Mrs. Fred George.

The president thanked the public for its patronage at a series of euchres held during the winter in aid of the Red Cross. The serving of refreshments concluded the entertainment.

Berlin Explains

LONDON, Mar. 13— (CP). — A German radio staion heard by the British Broadcasting Corporation carried this lacon'c news item yesterday on Monday's explosion at Istanbul:

"As it is the custom of British diplomats to carry explosives in their luggage, there was an explosion yesterday when Mr. Rendel arrived at his hotel in Istanbul."

EXPENSIVE LEMONS

CAMBRIDGE, England—(CP). — A shopkeeper was fined $45 after agents testified they could not buy lemons in his store unless they made other purchases.

Cox and Heenan Feud Anew Over Timber

TORONTO, March 13 — (CP). — Second readings to Government and Private Bills is on the agenda of the Ontario legislature today while a meeting of the agricultural committee is to be held before the House sits. The committee will discuss, among other things, the matter of egg grading which was the basis of a complaint at its last meeting.

In the throne speech debate yesterday, Mayor Charles Cox of Port Arthur renewed his feud with Lands Minister Peter Heenan over the handling of the province's timber resources. Both Liberals, the two members from Northwestern Ontario constituencies have been warring on this topic for the last six years.

Mayor Cox charged the policy of Mr. Heenan's department was ruining the vast timber areas at the head of the lakes. He claimed the department was losing an annual potential revenue of about $48,000 when it allowed exporters to pay the same rate of dues for peeled wood as Canadian Mills paid for rough wood.

He asserted the reallocation of timber areas had given exporting mills and those supplying the export market a great advantage over Canadian mills.

"It costs the Port Arthur Abitibi mill at least $100,000 a year more to produce the wood used at their mill than it does to produce the same quantity for export mills," Mayor Cox said.

As Heenan Sees It.

Mr. Heenan said the root of Mayor Cox's criticism was the fact he couldn't have "all the patronage of the northwest." The member for Port Arthur, he said, had spent his time blocking men from making a living from the export of pulpwood in his district.

Mayor Cox, he continued, criticized the exportation of pulpwood yet in 1938 he hailed it as one of the "most outstanding moves affecting Ontario since Confederation." He urged at that time the arrangement to be effective must be on a permanent rather than a year-to-year basis.

"Now he has reversed himself," remarked the Minister.

As to the charge the timber resources were being ruined, Mr. Heenan said that due to its inaccessibility there was timber that would be standing after the "lifetime of our grandchildren."

He said one of the big aims of his Department was to open up these areas gradually by building dams and roadways.

"However, no one man had delayed the development of these resources more than the member of Port Arthur and we intend to protect any investor against the whims of this man," declared Mr. Heenan.

"He Stayed Away"

The Port Arthur Mayor claimed that witnesses stayed away from the Timber Inquiry held last year because of fear of reprisals while witnesses who testified were those benefiting from the present export policy.

When James Cooper (Lib. Sudbury) chairman of the timber probe, asked whether the committee was responsible for these witnesses failing to testify, Mayor Cox said he meant no reflection on the committee. He added, however, there were other means of reprisals.

Only one other speaker was heard during the afternoon, J. J. Glass (Lib., Toronto St. Andrew) suggesting that the entire problem of labor relations be handed over to the Federal Government. One Ontario firm, he said, lost out on a contract for manufacturing soldier's uniforms because a firm from another province, in which Labor was not so well organized, underbid it. He told reporters later the province he referred to was Quebec.

WELDED STEEL SAP PAN

Electrically welded — one piece — no solder to melt. Fire does not injure handles for lifting from fire. Heavy angle around top. Ideal for boiling maple syrup. Hundreds in use. Fully guaranteed—one of the most satisfactory we ever sold. Write today for particulars. Price low.

TWEED STEEL WORKS LTD.
Tweed - Ontario

Canadian Pacific

ROUND TRIP BARGAIN FARES

FROM PETERBOROUGH MARCH 14 - 15 - 16

Havelock	$ .60
Kingston	2.80
Perth	3.05
Renfrew	3.85
Smith's Falls	3.35

And many intermediate points
Return Limit, March 17
Consult Agents. Procure Dodger
343 George St. Phone 3511

Congregation Honors Hastings Couple

HASTINGS, March 13—(ENS).—The congregation of St. Andrew's Presbyterian Church, gathered to bid farewell on Thursday to Mr. and Mrs. J. V. Findly prior to their leaving for their new home at Schomberg, where Mr. Findly has been transferred as manager of the Royal Bank.

For the past nine year, Mr. Findly has been superintendent of St. Andrew's Sunday school, has been an elder of the church and secretary of the board of managers, and Mrs. Findly has contributed to the W.M.S. and was an active member of the Ladies' Aid and interested in all church work.

Rev. D. K. Perrie, in a brief address, spoke of the appreciation of the worth of Mr. and Mrs. Findly and the debt of gratitude the congregation owed to them for the interest taken in the welfare of the church. On behalf of the congregation he presented them with a beautiful walnut coffee table and tray.

Mr. Findly spoke very feelingly, thanking the people for their many acts of kindness and wishing them progress and success in the future.

A short program with the Rev. D. K. Perrie as chairman, included an impromptu debate, "Resolved, that the groom at a wedding requires more attention than the bride." The disclussion with Don Beamish and Scott Fife on the affirmative, and Mrs. Clarence Gillespie and Mrs. O. Phillips upholding the negative, proved most amusing.

Mrs. William McMillan contributed a pleasing piano solo and Miss Jessie Whitred a reading.

Lunch was served at the close of the program, and a social half hour enjoyed.

Mr. J. V. Findly will be succeeded by Mr. A. C. Putman of Lambeth as manager of the Royal Bank.

Shelter-Tables

LONDON, March 13 (CP).—Distribution of steel-framed house shelters for air raid protection will begin next week, with an initial allocation of 7,500 weekly for the London area. These shelters can be used as dining or kitchen tables when the family is not squatting under them during air raids.

BORROWED PLUMES

Chinese declare that all captured Japanese airplanes appear to have been made on license from some other country.

Even Pope Rationed

Vatican City, March 13 (AP)

THE rationing of food and some some other goods was introduced in Vatican City today, affecting all residents, including the Pope.

The allotments are slightly more generous than those in effect in Italy. Vatican City residents, for example, will be allowed a pound of coffee a month; Italians can't have any coffee.

The rationing fixes these limits among others: 3½ ounces of meat a day and two small loaves of bread; a quarter pound of butter a week, 4½ pounds of sugar a month and 22 gallons of gasoline monthly.

Roseneath Institute Holds Open Night

ROSENEATH, March 13 (ENS)—Sixteen tables of progressive euchre for adults, three tables of progressive euchre and one table of Chinese checkers for children were in play on Thursday night in the town hall. The evening had a double feature in that it was the occasion of the annual open meeting of the W. I. for members of families and friends, and an invitation to the general public to attend the drawing of the lucky ticket for a fancy quilt, had been largely accepted.

The quilt materials, donated by Mrs. Alfred Braithwaite, and made up by the members was on display. The sale of 444 tickets on the quilt netted the society $41.75. Of this number 139 were sold by Mrs. Clark Sandercock, with the president, Mrs. Leslie Tucker, a close runner-up,

American Gets O.B.E.

Mrs. Jennie Burnham Cameron of Kirby Muxloe, Eng., is the first American woman to be decorated with the Order of the British Empire. She was honored for her heroism during an air raid, helping 165 men and women to safety, then looking to their care throughout the bomb-torn night.

Special—Choice, Tasty, Economical
VEAL ROASTS
Boneless FRONTS lb. 16¢ Boneless LEGS lb. 23¢

Special—Choice, Tasty
Fresh PORK BUTT Roast lb. 20¢
Special—Choice Lean
PORK SHOULDERS Hock off lb. 16¢
Special—Lean
Fresh PORK HAMS Whole or half lb. 21¢
Special—Lean
Boneless POT Roast Prime beef lb. 18¢
CHOICE MEATY LAMB LEGS ....lb. 27¢
SMOKED SKINLESS WIENERS ....lb. 21¢
DELICIOUS SLICED BOLOGNA ....lb. 18¢
Special—Small Link COUNTRYSIDE SAUSAGE lb. 14¢
Special—Smoked BACON SQUARES lb. 13¢

PRICES EFFECTIVE UNTIL SATURDAY NIGHT, MARCH 15th. We reserve the right to limit quantities of all merchandise to family weekly requirements.

STORE HOURS
Close Daily ....6 p.m.
Close Wednesday 12.30 p.m.
Close Saturday ..10.30 p.m.

NEW CROP FLORIDA VALENCIA—Large Size 176's
JUICE ORANGES - Doz. 29c
THE PERFECT JUICE ORANGE
FLORIDA SEEDLESS GRAPEFRUIT
Now at their very best. Large size 70's. Each 5c
FRESH IMPORTED GREEN PEAS - - 2 lb 19c
SELECTED EMPIRE GROWN BANANAS
Scientifically ripened in our modern ripening rooms 2 lb 17c
ONTARIO HOT HOUSE SELECTED RHUBARB - - - - 2 lb 19c
ONTARIO NO. 1 GRADE MUSHROOMS - - Per lb. 29c
BRITISH COLUMBIA Delicious Apples Doz. Good Size 125's. 29c
ONTARIO SELECTED DOMESTIC GRADE SPY APPLES - 4 lb 17c
ONTARIO SELECTED DOMESTIC GRADE McINTOSH REDS - 6 Quart Bskt. 39c

FRY'S Cooking Chocolate 8-oz. Pkg. 9¢ 8 1-oz. Cakes
LIBBY'S Deep Browned Beans 4 Varieties to choose from 2 15 Fl. oz. Tins 19¢
EATS DIRT Gilletts Lye Tin 11¢
EASIFIRST OR DOMESTIC Shortening 1-lb. Cartons 2 for 25¢
LACO MAZDA LAMPS INSIDE FROSTED 25, 40, 60, 100 Watt, each .. 20c
25 Watt, Coloured, each.. 30c
FLAME SHAPE 25 Watt, Frosted or Coloured, each 25c

Special—Harry Horne's Double Cream Custard Powder Assorted Flavours 16-oz. Tin 24¢
Harry Horne's NU-JELL JELLY POWDERS Assorted Flavours 2 Pkgs. 15¢
Harry Horne's JELL-A-MILK Assorted Flavours 2 Pkgs. 15¢
Edwardsburg Crown Brand CORN SYRUP - - - 2-lb. Tin 18¢
Benson's CORN STARCH - 2 1-lb. Pkgs. 19¢
Special—Ogilvie Royal Household BREAD FLOUR - - 24-lb. Bag 79¢
Special—Raspberry or Strawberry ROBINSON'S JAM With Added Pectin 32-oz. Jar 23¢
Fancy—Crushed or Tit-Bits Aylmer PINEAPPLE 15 Fl. oz. Tin 13¢
"Treat Your Bird Pets" BRUCE'S BIRD SEED 10-oz. Pkg. 14¢
Special—Regular or Drip Grind Chase & Sanborn Coffee 1-lb. Tin 47¢
Special—Ideal for Lent WESTON'S SODA WAFERS
Golden Brown SALTED or PLAIN 11-oz. Pkg. 14¢ Sodas SALTED or PLAIN 16-oz. Pkg. 17¢

... always roaster-fresh LOBLAW'S Famous COFFEES
Pride of Arabia 1-lb. Bag 39¢ Rich and velvety smooth. Very fine or medium ground
Two-Cup Coffee 1-lb. Bag 35¢ Superbly rich and fragrant. Very fine and medium ground.
Trumpet Coffee Medium ground 1-lb. Bag 31¢
And for those who prefer a Vacuum Packed Coffee
HIGH PARK Vacuum Packed COFFEE ½-lb. Tin 25¢ - 1-lb. Tin 47¢
Very fine or medium ground

COTTAGE Brand—SLICED or UNSLICED BREAD 2 24-oz. Loaves 15¢
White • Whole Wheat • Cracked Wheat
BANQUET Brand CHOICE TOMATOES - - - - 28 Fl. oz. Large Tin 11¢
CATELLI'S—In Tomato Sauce SPAGHETTI With Cheese 24 Fl. oz. Tin 11¢
STANDARD CUT WAX BEANS - - - - 20 Fl. oz. Tin 8¢
TOMATO or VEGETABLE AYLMER SOUP - 10 Fl. oz. Tin 7¢
SILVER RIBBON TOMATO JUICE - - 28 Fl. oz. Large Tin 9¢
BURFORD or GREEN VALLEY STANDARD PEAS 20 Fl. oz. Tin 9¢
RED KING SOCKEYE SALMON ½-lb. Tin 18¢
AYLMER BONELESS CHICKEN 7-oz. Tin 21¢
JOHNSON'S PASTE WAX 1-lb. Tin 59¢
EDDY'S NAVY Brand TOILET TISSUE 2 700-Sheet Rolls 11¢

Serve by Saving
HELP WIN THE WAR! BUY WAR SAVING STAMPS FOR SALE AT LOBLAWS

FOR YOUR DAILY BATH LIFEBUOY SOAP 2 Cakes 11¢
CHARM CLEANER Pkg. 9¢
PEARL WHITE NAPTHA SOAP 2 Bars 7¢
GIANT SIZE BAR PALMOLIVE SOAP 3 Bars 20¢
CAMAY TOILET SOAP 3 Cakes 13¢
CLASSIC CLEANSER Tin 4¢
GOLD SOAP - - - 2 Bars 7¢
CORN MEAL - - - - lb. 4¢
CLOVER Brand No. 1 WHITE HONEY - - 2-lb. Tin 27¢
New Improved Cleanser OLD DUTCH 2 Tins 19¢
Send one label and 20c to OLD DUTCH CLEANSER, TORONTO, and receive handy 2 in 1 KITCHEN KNIFE.

Purely Vegetable CRISCO SUPER CREAMED 1-lb. Tin 19¢ 3-lb. Tin........49c
The One and Only H.P. SAUCE - - 2-oz. Bottle 10¢
ALLEN'S Pure Unsweetened APPLE JUICE 2 20 Fl. oz. Tins 15¢
Master Terrier Kibble or DOG BISCUITS - - 2 1-lb. Pkgs. 25¢
HEINZ—12 VARIETIES JUNIOR FOODS - 2 7 Fl. oz. Tins 19¢
QUAKER MUFFETS 2 Pkgs. 17¢
OLD YORK CEREAL 2-lb. Pkg. 24¢

SALADA TEA
Yellow Label, Black, ½-lb. Pkg....37¢
Brown Label, Black, ½-lb. Pkg....39¢
ORANGE PEKOE, ½-lb. Pkg....47¢

CATELLI'S GOLDEN BROWNED PORK & BEANS In Chili Sauce 2 28 Fl. oz. Large Tins 19¢
AUNT JEMIMA PANCAKE FLOUR 2 20-oz. Pkgs. 27¢
AYLMER CHOICE Red Pitted Cherries 2 15 Fl. oz. Tins 23¢
AUSTRALIAN RECLEANED SEEDLESS RAISINS 2 lbs. 17¢
FRENCH STYLE Habitant PEA SOUP 2 28-oz. Large Tins 19¢
QUICK OR REGULAR Bulk ROLLED OATS 3 lbs. 10¢

LOBLAW GROCETERIAS CO. LIMITED
HEAD OFFICE, TORONTO.

Mining Industry Plight Before House

TORONTO, March 13 (CP) — Hon. Farquhar Oliver, Ontario Minister of Public Works, making his first speech since he entered the Ontario cabinet, will resume the throne speech debate in the Ontario legislature today and division is expected to follow his speech.

A meeting of the Private Bills committee also is scheduled for this morning. In the throne speech debate yesterday Frank Spence (Con. Port William) spoke for an hour on the "serious" condition of the mining industry and suggested a plan by which prospectors would be encouraged to open up new holdings.

The basis of his plan was a relaxation of current stock-selling regulations, and at one point in his address he blames the Ontario Securities Commission for the shortage of investment capital He said there is "no need" for the commission in the sphere of mining and that its regulations "are killing the industry."

Under his proposal, shares in a speculative mining venture would be graded and sold in specified lots, each successive group sale to be governed by progress on the mine holding. Shares would be sold at low prices and marked speculative but their sale would allow prospectors to continue their development of promising fields.

He asked for development of Steep Rock Lake property, which he said was rich in Hematite, an iron ore which would obviate the necessity of importing "one pound of the $250,000,000 worth of iron ore now brought into this country from the United States."

Another Ex-President Seeks Haven

Ex-President of Lithuania, Anton Smetona, LEFT, and his wife are answering the questions of reporters aboard the liner Argentina as they reach New York from South America. Lithuania was one of the three Baltic countries to vote for affiliation with the Soviet Union, following penetration by the Red armies.

New Cream, Milk Act

A bill to amend the Milk and Cream Act, giving each municipality the authority to pass its own by-laws prescribing the hours during which milk and cream may be delivered, was given its first reading yesterday. Other bills were introduced dealing with the welfare of British war-guests in Canada and the widening of regulations governing men who may be appointed Ontario Agricultural representatives. Only men who have graduated from the Ontario Agricultural College at Guelph are eligible at preesnt.

William Watson of the Ontario Livestock Branch, in an address, stressed the importance of increasing Canadian hog production, saying Britain will become more dependent on Canadian Livestock as German submarine warfare becomes more intensive. He said the trade route from Canada, short in comparison to those from other livestock-producing nations in Australia, New Zealand and South America, will be used more increasingly as the war progresses.

Mr. Spence's suggestion to finance the prospectors was based on a preorganization plan whereby a 3,500,000 share company would be formed on a likely claim, 1,250,000 shares going to the prospector and the remainder being left in the treasury.

Let Prospectors Sell Shares

The prospector to carry on his preliminary work would be permitted to sell enough shares at two cents each to realize $2,500. This stock would be marked with the letter "P" to indicate it was the lowest type of mining share and was purely speculative.

When the prospector had developed his claim to the point where he could furnish channel samples with a commercial value, he would be permitted to sell further shares marked "E" that would bring him another $2,500. This system would be followed through until the property proved to be of enough value to form a company in which case the stock would be labelled "D".

When the claim had reached the stage of development the shares would carry the letter "A". Each share, as it was sold would contain the statement of the prospector, describing the progress of the claim and a government stamp.

"The main point is that on every one of these vendors shares the government stamp would say frankly that it was speculative," declared Mr. Spence. "If the prospector, in his sworn statement printed on each certificate, is represented his claim, he would be open to immediate prosecution. The plan would eliminate red tape and regulations and at the same time would provide ready money for development.

"And may I respectfully say to the Minister of Mines if this plan were adopted I am confident he could fill the bush with prospectors and start a new and successful ever increasing development of our great mining resources and place many more millions available to prosecute the war and help pay for our enormous expenses."

Prior to presenting his plan, Mr. Spence said that if new properties were not developed the time would come when the present mines would be dried up.

There must be capital to develop properties and salesmen were hampered in their efforts to obtain this, because of the regulations prohibiting him from calling at private homes or using the telephone to sell his stock.

As it was now salesmen had to "cruise around in their cars at great expense until they could catch a client out in the street or on a country road and coax him into their car to get his cheque lawfully."

SAME FOR ALL

LONDON—(CP)—The Ministry of Food says "there is no truth whatsoever in the suggestion" that it is contemplating the production of two kinds of bread—"one for the rich and one for the poor."

MORE ABOUT—

Prairie Farmers

Continued from Page 1

farmers in the same position they would be in if they could market wheat under pre-war conditions.

He estimated a sum of $325,000,000 in farm income was necessary to maintain Western farm economy and the plans had been made on that basis. The acreage bonus applies only to the Prairie provinces.

Deliveries of the 230,000,000 bushels which the government estimates can be disposed of this year will be on a quota basis.

His policy, Mr. Gardiner said, was designed to maintain farm economy under present conditions and make provision for increased production if and when it became practicable either during or after the war.

Mr. Gardiner said after the House adjourned that he had already sent wires to the three secretaries of rural municipalities associations in the Prairie provinces to meet him here Monday to work out plans for payment of the acreage bonus.

Through these municipal organizations he hopes to enlist the co-operation of secretary-treasurers of each rural municipality in reaching decisions on acreage taken out of wheat growing. He hoped to have applications for acreage bonus by May 1.

Closer Ties With U.S.

Immediately after the sitting opened Mr. King read a prepared statement on passage of the lease-lend bill, an action which he said had been brought about not by propaganda but by deeds—the brave deeds of the British people and the "wanton and cruel" deeds of Britain's enemies.

Closer relationship between the United States and the British Commonwealth, Mr. King said, "Will, I believe, seal the spiritual union of free people everywhere out of which we may hope to build an enduring new world order."

Mr. Hanson said Canada and Britain should join in grateful acknowledgement of the efforts of President Roosevelt and his administration, "and in the days to come, the abundant assistance which will be forthcoming, we and generations yet unborn will raise our voices and call their names blessed."

Labor Minister McLarty replied to a speech made earlier this week by Angus MacInnis (C.C.F. Vancouver East) in which the latter declared there was more labor unrest than ever before in Canada, and that the government was not contributing to confidence between labor and industry.

The minister said that at the moment, "notwithstanding the wide increase in industrial activity, there is not a single strike in Canada today—not one."

Every step taken by the government to co-ordinate labor and maintain proper relations between labor and capital has been taken either at the request of or with the unanimous approval of labor organizations.

Labor was given full representation on all public bodies set up to deal with labor matters and one of the most prominent men in organized labor in Canada, Tom Moore, president of the Canadian Trades and Labor Congress, has been asked to head the National Employment Committee to be set up under the Unemployment Insurance Act.

It had been charged by Mr. MacInnis that the labor turnover at the National Steel Car Company's aircraft plant at Malton, Ont., was between 75 and 90 per cent.

Mr. McLarty said he had asked the company and the reply was that the turnover was about 12 per cent in the last six months, with one-third of those leaving doing so to join the service.

The Minister dealt with extracts read in the House several days ago by T. C. Douglas (C.C.F. Weyburn) from a confidential report made to the Minister by a Labor official employed in the Fairchild aircraft factory in Montreal, describing the unsatisfactory conditions.

Relations Improved.

He said he absolved the member from any responsibility for using a confidential memorandum and did not know how he gained possession of it. He read a letter written by this labor official following the statements in the House by Mr. Douglas, stating that difficulties had been removed and good relations now existed between the company and its workers.

If members of the House would take up such matters with the Minister before airing them in public much good might be accomplished and much labor unrest avoided, Mr. McLarty said.

"I believe further that if we will all co-operate, not to disturb but to heighten the confidence of labor, we will do more in our contribution to our war effort than we could do by any other method," he added.

Ralph Maybank (Lib. Winnipeg South Centre) clashed with Munitions Minister Howe. Mr. Maybank protested against decision of the government-created Allied War Industries Corporation to instal bituminous coal burning equipment in its Winnipeg plant instead of lignite equipment which he claimed was much more economical.

He charged the company, although created and financed by the Government, was "playing horse" with the administration. He said the decision to instal the "less economic" fuel burning equipment was made by a group including an engineer who had been for years engaged in selling the bituminous equipment.

After being interrupted several times by the Minister, Mr. Maybank declared he was "not going to be whipped around or down" by anybody. He later withdrew this remark.

Mr. Howe had said earlier that the bituminous equipment had been installed because it was cheaper. He said that the whole question should be referred to the Commons committee on war expenditure, but Mr. Maybank said this would be "locking the door after the horse had gone."

Hard To Get Money.

Aircraft production was discussed by W. A. Fraser (Lib., Northumberland), who said one reason why it lagged was that before the war money could not be obtained to start the industry.

T. L. Church (Con., Toronto-Broadview) protested that Toronto was paying about $90,000,000 in Dominion taxes but was not getting the recognition it should from the Government.

Mr. Church made a plea for free transportation for soldiers in Canada. He referred to the fact that Col. Charles Lindbergh had been given a life pass on the Canadian National Railways.

He said "several hundred thousand" passes were issued every year by Canadian railways and he could not understand why men offering their lives for their country could not be given passes when on leave.

MORE ABOUT—

Great Nazi Assault

Continued from Page 1

200 Planes in Assault.

It was estimated that about 200 German planes were over England during the night. Since nine bombers were downed it made the proportion of raiders shot down about one in 20 as compared with the previous estimated top of one out of 30.

Informed sources said that when this proportion reached one out of 10 the night bomber menace would be whipped.

Discussing Britain's new defensive weapons, military sources said new "gadgets" to fight night bombers were being gradually introduced into the defences, and were increasingly effective.

They said the skill of the anti-aircraft gun crews also was improving steadily, but added that Britain last night did not suddenly produce "out of the hat" a new method for bringing down raiders.

Don't ration his VITAMINS

Give him his daily HALIBORANGE

The Nicest Way of Taking Halibut Liver Oil

Children need added sources of vitamins A and D to make up for the absence of summer sunshine and fresh green vegetables. Give your kiddies a daily dose of natural A and D vitamins in the form of Haliborange. That will help to keep them strong and healthy. Haliborange provides the natural A and D vitamins contained in Halibut Liver Oil combined with a concentrated fresh orange juice of high quality. It is delicious to take. Haliborange is twice as rich in vitamins A and D as Cod Liver Oil of average B.P. standard.

Adults, too, often find Haliborange beneficial in helping to maintain correct nutrition. Try it.

Each gram of Haliborange contains
792 I.U. vitamin A
114 I.U. vitamin D

ALLEN & HANBURYS CO. LIMITED
Lindsay, Ontario
Established in England over 200 years.

Allenbury's Haliborange Vitamins A D & C

ASTHMA BRONCHITIS AND TOUGH, HANG-ON COUGHS DUE TO COLDS YIELD FASTER TO BUCKLEY'S MIXTURE

NO FOOD BLOCKADE if you use- ENO

Whenever you feel dopey, headachy, out-of-sorts... chances are that you have become victim of a food blockade—poisonous food wastes which clog your intestines, spreading their impurities throughout your system...CONSTIPATION! A glass of refreshing ENO ... taken first thing every morning ... will overcome food blockades without upsetting your stomach.

Take ENO regularly ... march along with the FIT AND FRESH!

Ca34/40

You'll like ENO'S PLEASANT TASTE

Why Use A "Sissy" Laxative?

Chronic constipation has to do with the colon or large intestine. Unless the large bowel is thoroughly emptied from time to time you become a victim of chronic constipation and poisoning of the system which may result in colitis or other serious disease.

Mild or "sissy" laxatives merely cause a movement of the bowels without effecting a thorough cleaning out of the colon or large bowel. For this reason you are misled into thinking that you are doing all you can to overcome a constipated and poisoned condition of the system.

Those who know Dr. Chase's Kidney-Liver Pills appreciate the value of a real medicine which not only effects a thorough cleansing of the colon or large bowel but also arouses the liver and kidneys to activity in filtering poisons from the blood.

Once you have proven the merits of Dr. Chase's Kidney-Liver Pills you will never return to the use of "sissy" laxatives. Keep regular by using Dr. Chase's Kidney-Liver Pills once or twice a week.

Accept this New Handy 2-in-1 KITCHEN KNIFE

50¢ Value for only 20¢ and 1 Old Dutch label

This offer is made to induce you to try NEW IMPROVED OLD DUTCH CLEANSER

This handy knife combines all the advantages of a small spatula and paring knife! The flexible, stainless steel blade is ideal for loosening cakes and muffins from tins, lifting cookies, icing cakes, and as a sandwich spreader and trimmer. And with the razor-grind edge you can peel potatoes and vegetables, cut and dice fruits.

You'll say it's the handiest Kitchen Knife you ever had. It's worth 50c, but to induce you to try the New Improved Old Dutch Cleanser you can get it for *only 20c* and the windmill picture from one Old Dutch label.

When you try New Improved Old Dutch you can expect these surprising things:

(1) Your cleaning time is cut almost in half... because New Old Dutch cleans 50% faster.

(2) You save hard rubbing and scouring because New Old Dutch contains a miracle ingredient that dissolves grease like magic.

Just a few quick wipes, and sinks, stoves, and bathtubs become sparkling, immaculately clean. All free from scratches because New Old Dutch is made with Seismotite.

Get New Improved Old Dutch Cleanser at your dealer's today. There's no change in the package or label—the difference is all inside. Then send in for your handy "2-in-1" Kitchen Knife right away. Supply is limited.

Made in Canada

New Improved Old Dutch Cuts Grease Like Magic

OLD DUTCH CLEANSER, Dept. T118, 64 Macaulay Avenue, West Toronto, Ontario, Canada

Please send me ——— Quikut 2-in-1 Kitchen Knives. I am enclosing one Old Dutch Cleanser label and 20c for each knife. *Offer applies only in Canada.*

Name ———

Address ———

Supply is Limited

Shop Friday at HALL'S

Save Now! WISE SHOPPERS DAY

Shop Friday of course, but shop every day at HALL'S for there's always grand bargains to be had. Here is a partial list of the exciting savings offered for this week-end. If you're a wise shopper you'll join the thrifty crowds tomorrow.

SECONDS OF .89 CHIFFON SILK HOSE

Extra savings on sheer, clear ringless chiffon silk hose that will serve splendidly for everyday wear. A good selection of colors in sizes 9 to 10½. Stock up to-morrow.... WISE SHOPPERS' DAY ..... Pair .49

42" Marquisettes

Specially purchased group of regular to .39 quality dotted marquisettes. White, cream, green and peach shades. NOTE THE WIDTH. Yard ..... .22

Horn's Knitting Yarn

Famour yarn, 2 and 3-ply, so sharply reduced because there's only red color left. Ideal for knitting sturdy outer garments for kiddies. WISE SHOPPERS' DAY. lb. 1.00

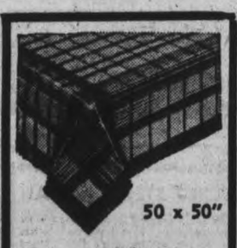

50 x 50" Rayon Mixture Cloths

Rayon and cotton mixture cloths that give splendid everyday wear. Gay colored checks in gold, green, blue, red. WISE SHOPPERS' DAY. Ea. .49

REG. TO .39 QUALITY SHIRTING ENDS .19

Opportune savings on superior quality shirting materials in grey and blue stripes and overchecks. Close, firm weave in lengths from 1 to 2¾ yards. Splendid for men's and boys' shirts and blouses. WISE SHOPPERS' DAY ..... Yard

EXTRA LARGE THICK BATH TOWELS

The big thick absorbent type the whole family likes for brisk rubdowns. Closely looped white terry with gay, bright stripes of Blue, Gold and Green. 20 x 40 inches. WISE SHOPPERS' DAY, ea. .49

Sturdy Tea Towels

Dri-rite quality towels that are favorites with most housewives. These are 16 x 30 inches with tubfast checks of gold, green, blue and red . . . WISE SHOPPERS' DAY . . . Each ..... .19

Quilted Oven Mitts

So handy in the kitchen. Well padded, attractively quilted colorful print coverings in red, yellow and blue. At this price they are an exceptional value. WISE SHOPPERS' DAY . . . Pair ..... .69

Special Value In GIRDLES 3.98

Take care of your 'figure troubles' with one of these two-way stretch Lastex or lightly boned brocade garments. Step-in or side fastening types. Sizes 26 to 32. WISE SHOPPERS' DAY SPECIAL!

REG. 1.49 ALL WOOL SUITING

Yes, that's right and all because there is a slight flaw running through the material. Full 54 inches wide, in dark navy shade only. LIMITED QUANTITY SO SHOP EARLY . . . Suitable for girls' and misses' skirts, jackets, etc. . . . WISE SHOPPERS' DAY . . . Yard ..... .49

LARGE SIZE FLANNELETTE BLANKETS

Marked exceptionally low for such splendid quality blankets. Seconds of much higher priced lines, they are white with colored striped border, are singly whipped and 70 x 90 inches . . . WISE SHOPPERS' DAY . . . Pair 2.49

"BUTCHER BOY" COTTON PYJAMAS

They're all the rage with smart misses. Well cut, trim 'Butcher Boy' style in good quality prints. Choice of stripes or polka dots with novel trims. Small, medium and large sizes in good colors. WISE SHOPPERS' DAY . . . Suit 1.39

DIAL 5761 RICHARD HALL LIMITED See Our Windows

The Peterborough Examiner

VOL. LXXXV, No. 61 — PETERBOROUGH, THURSDAY, MARCH 13, 1941 — PAGE 11

MAIN STREET TOPICS

ATTEND CARNIVAL

Scores of Peterborough folk went to Toronto last night on the C.P.R. excursion to attend the annual carnival of the Toronto Skating Club and many more will make the trip with the Y's Men's excursion over the C.N.R.

PLAY FRIDAY NIGHT

The Curve Lake hockey team was to have played Lloyd's Motor Sale team of Lakefield in Lakefield on Tuesday night but were unable to make the trip owing to snow-filled roads. However the game has been arranged for Friday night in Lakefield starting at 8.30 o'clock.

TORONTO DETECTIVES HERE

Detective Sergt. Barber and Detective Edmond Tong of the Toronto police department arrived in town at noon to take Lawrence Burns, arrested here last night after being released on bail, back to Toronto. He is wanted there on a theft charge.

RECOGNIZES SOLDIER

Mrs. A. Campbell, 686 Ross street, advised the Examiner today that she recognized her brother, Stanley Page, of the Cobourg Battery in a picture which appeared in the Examiner on Tuesday evening. The picture showed Canadian soldiers in the Beaver Club at London, and Gunner Page, whose mother also lives at 686 Ross street, is serving in the First Canadian Division.

PROMINENT VISITORS

Twelve or fifteen members of the Ontario legislature will be guests of the Kinsmen Club at their regular bi-monthly dinner meeting this evening. The members are coming down from Toronto by bus, on invitation from Alex L. Elliott, K.C., M.P.P., who is also a Kinsmen. Arrangements have been completed for a private showing of motion pictures showing the tourist attractions of the Kawartha district.

IT WASN'T RIGHT

F. G. Marn reported this morning that in error he had earmarked a contribution of $34.10 to the British War Victims' Fund as coming from the Douro Municipal Council. This should have read from the Dummer Municipal Council, and the money was raised by a dance arranged by members of the council. The money was sent in by Garfield Crowe, treasurer of the township of Dummer, and we regret that the error occurred.

POLICE EXTEND THANKS

The members of the Peterborough Police hockey team are anxious to express their gratitude to Lieut.-Col. Keeler and his staff at the local military training centre for the loan of goal-keeping pads, shin guards and other equipment which the police have been using in their battles around the district with the Cobourg-Port Hope police.

UNDER AGE.

District orders for this week mention the fact that the authorities will be clamping down on he enlistment for overseas service of boys under 19 years of age. A routine order, previously published, strictly states that other ranks of the C.A.S.F. will not be sent overseas until their 19th birthday. The new measure is one which will enforce the order.

STAFF OFFICER.

The members of the 4th Field Battery were inspected last night by Lt.-Col. L. F. Grant, of the General Staff, Kingston. Col. Grant also lectured to the men on artillery matters.

TEMPORARY STOREROOM.

The depot formerly operated by the Imperial Oil Company at Park and Romaine Streets has been taken over temporarily by the Outboard Marine Company and will be used during the next few months as a storeroom.

Tickets for Madrigal Concert Tues., Mar. 25, may be obtained at Sullivan's Music Store, 179 Charlotte street.

Enlisting Cows For Britain Cheese Pledge

The Canadian cow is being called to the colors in a campaign that is aiming at 500,000,000 more pounds of milk from the dairy industry of this country to fill Britain's 1941 order of 112,000,000 pounds of cheese.

The first sounding of this appeal in Peterborough county was heard last night at Young's Point where fifty patrons of three cheese factories of the district attended a meeting addressed by George A. Elliott of Norwood, president of the Peterborough Cheese Patrons' Association, Frank C. Paterson, W. J. Moore, dairy instructor and Ed. Butler. The chairman was Gilbert McIlmoyle.

The factories represented were Young's Point, Selwyn and Pine Grove. A welcoming fire was blazing in the big stone hearth of St. Aidan's community hall, compensating with cheeriness those who ignored the weather and its near zero chill.

There was no rhetoric about this meeting, the first of a series to be held in the county this month emphasizing the seriousness of the contract Canada has entered upon for the supply of foodstuffs, and especially cheese, to the people of Great Britain. It was felt that the district to the north had responded with a great deal of encouragement, setting an example which it was hoped the other factory groups would sustain.

Patriotism and Profit

Mr. Elliott discussed briefly the new price of 19 cents a pound f.o.b. Montreal for top grade cheese this season, expressed his confidence that the factories would be able to show a profitable year if they keep up the quality of last year's product, and also said that the job is being laid at the door of dairy farmers as patriotic co-operation with the people in the Old Land.

Mr. Paterson suggested methods by which the herds might be conditioned to produce the extra 500 pounds of milk for each cow. Mr. Moore stressed the necessity of quality, especially as essential to the two cent premium for 94 grade cheese, and Mr. Butler made an appeal for the Federation of Agriculture and the benefits of unity.

"Ontario pdroduces 73 per cent of the cheese made in Canada, and that means the bulk of this job has got to be done by our own dairy farmers," Mr. Elliott said.

"Our contract last year was 14 cents f.o.b. Montreal. This year our agreement is 14.4 cents paid by the British government, plus 3-5 cent bonus by the federal government, and two cents a pound to be paid by the Ontario government. That brings the price of 17 cents. But, we have the federal government's premium of one cent a pound on all cheese scoring 93 points and two cents on all 94 cheese, which gives us an opportunity of receiving approximately 19 cents a pound for our best 1941 cheese."

The 1940 Record

"In 1940 there were 12,162 boxes of cheese graded in this county," Mr. Elliott recalled. "Of that number 2,965 were 94 score and 7,042 were 93 score. These brought a premium of $11,674.80. If all had been of 94 score we would have received about $10,216.80 more.

War 25 Years Ago

(By The Canadian Press).

MARCH 13, 1916. — Six German planes brought down in Western front air battles. British gunners successfully bombarded German positions near Manetz on Lille-Armentieres railway. Moshi, East Africa, occupied by British forces.

A British trade mission is touring South America.

W. R. TURNER
Phone 4971 — 195 Simcoe St.
Heating—Plumbing
Tinsmithing
CONTRACTING, JOBBING, REPAIRING
"CRANE" PLUMBING FIXTURES
"HECLA" FURNACES
"IRON FIREMAN" STOKERS
IMPERIAL (ESSO) OIL BURNERS

THE HOSTESS SHOP
SUGGESTS
FOR THE WEEK-END
BUTTERSCOTCH COOKIES .... doz. 15c
BRAZIL NUT CAKE ..... each 35c
FRUIT BREAD 15c
COCOANUT TARTS ..... doz. 35c
PORTER S. WHITE
—COMPANY—
PHONE 5715
346 CHARLOTTE ST.

GET A $100 LOAN
Repay $7.78 a month
No Endorsers Required
Loans made on furniture or auto. No credit inquiries of friends or relatives. Money usually the same day.

Cash Loan You Get	Amount You Pay Back Each Month including All Charges			
	4 mos. loan	8 mos. loan	12 mos. loan	15 mos. loan
$ 30	$ 7.88	$ 4.10	$ 2.84	
50	13.13	6.83	4.73	
80	21.01	10.92	7.56	
100	26.26	13.65	9.46	$ 7.78
125	32.83	17.06	11.82	9.73
150	39.39	20.48	14.18	11.67
200	52.52	27.30	18.91	15.57
300	78.79	40.95	28.37	23.35

Other loans up to $500 available
Instalments based on prompt repayment and include charges of 3% per month as authorized by the Small Loans Act, 1939. We guarantee there is nothing else to pay. Phone or call to apply.
HOUSEHOLD FINANCE
—Corporation of Canada—
Established 1878
PETERBOROUGH, ONT.
Second Floor, Lansfield Block
177 Charlotte St., Opp. Loblaws
M. B. Holt, Manager — Phone 6843

Burglary Suspect Is Re-Arrested

Goes To Kingston

Provincial Constable John A. Rogers, who has been transferred from Havelock to Kingston and will take up his duties in his new post on Monday. Constable Rogers a Peterborough boy, started his police duties as a member of the Peterborough police department and later transferred to the provincial force. He has been on duty in Havelock, with jurisdiction over the eastern part of the county. Constable Rogers' post at Havelock is to be taken over by Constable Grayson.

Laurence Burns Faces Another Charge

Lawrence Burns, one of the four suspects awaiting trial for cracking the safe of the C.D.S. store here, was released on bail of $5,000 last night, but he did not enjoy his liberty very long.

Mannis Frankel, Toronto lawyer, was here with the necessary bondsman, and the bail proceedings were quickly completed.

As soon, however, as Burns stepped outside into the jail corridor he was immediately rearrested by Constables Archie Menzies and Leo. Murphy on a warrant for Toronto police.

Burns was taken to the police station and locked up there for the night and today was taken back to Toronto.

The trial of the four men for the C.D.S. break-in will commence here in the county judge's court on March 31, the accused having elected speedy trial in preference to waiting for judge and jury in which case the cases would not have been heard until the first week in June. It is expected that W. B. Common, K.C., of Toronto will be special crown prosecutor.

Brrr, It's A Cold Job In March

Scrambling around on the bed of the Otonabee River with plenty of ice overhead is not the warmest job in the world. ABOVE is shown the diver, now engaged by the Blyth Construction Company, to do pier work on the new bridge over the Otonabee River at London Street. The picture was taken by Jack Thompson, a P.C.V.S. student and member of the Camera Club.

Suburban Area Restricted For Building

Six restricted areas for building purposes have been set apart in the suburban sections of North Monaghan and restrictions for each of these areas have been adopted by the township council. At its regular meeting Monday, the boundaries of these areas were decided upon and restrictions framed and these will be incorporated in a bylaw.

In No. 1 area, the section just west of the city boundary from Jackson Park south to Highway 28, it is provided that no house shall be built at a cost under $4,000 and that only private residences of that type may be built within the area.

In other areas the cost of the houses that may be erected varies from $3,500 down to $1,000. There are restrictions in each area as to construction, material used, etc.

H. I. Bradburn, representing A. E. Wilson and Company, for Lloyds of London, was awarded the public liability and property damage insurance on township roads for the current year.

Percy Dallin asked for an extension of sewer and water mains from Charlotte West.

Reg. Hunter, assessor for 1940, was present and upon agreement by him to instal a telephone, he was reappointed assessor at a salary of $300.

The following accounts were presented for payment: Snow plowing sidewalks, $31; wrist watches, $287; schools, $2,251.33; constable and expenses, $45; salaries, $85; Herb. Carson, $7.75; relief and charity, $105.11; Dr. Caldwell's will fund, $5; street lighting, $90; Board of Health, $4; printing, $12.98; tax refund, $17.45; electric light arrears, $13.32; roads and streets, $14.85; public liability insurance on roads, $100; special grants, $40.

Bruce Payne, township auditor, presented his statement of the 1940 accounts. A resolution was passed accepting the auditor's report, and ordering the printing of 100 copies.

A delegation from Brioux Avenue was present, asking for sidewalks on both north and south sides of the avenue for a distance of approximately 456 feet west of Park street.

The department of municipal affairs announced a one-mill subsidy for the current year.

A resolution was passed to engage J. W. Pierce, O.L.S., to make plans, specifications, and estimates of the cost of the proposed sidewalks on Brioux Avenue.

A resolution was passed that Leslie Bristow be appointed a member of the Board of Health in place of the late Harry Clark.

The clerk was instructed by resolution to give wrist watches to the next-of-kin of those men enlisting from North Monaghan in the army, navy and air force, and to receive a receipt for the same.

The next meeting will be held on April 14, at 2.30 o'clock in the afternoon.

In The Air Force

Howard Berry, A.C. 2, is the son of Mr. and Mrs. Fred C. Berry, River Road, and is serving with the R.C.A.F. He spent last weekend at home and is stationed at Manning Pool. He has a brother serving with the Regina Rifles, and four nephews and a first cousin are also on active service.

Saw Bus Driver "On Fire" Witness Claims

COBOURG, Ont., March 13—(CP)—A bus passenger, Gerald McAuliffe, of Peterborough, Ont., testified at a coroner's inquest last night that he saw Arthur Timmins, Oshawa, Ont., bus driver, surrounded by flames and "on fire" after a crash between the bus and a truck at nearby Colborne last February 13. The jury adjourned the probe into the death of the 26-year-old chauffeur because of the illness of one of the bus passengers who was to have been a witness.

McAuliffe said he was knocked out of the bus and found himself lying on the ground a short distance from the burning wreck.

"I could see the driver was still behind the wheel as if he were driving," McAuliffe said. "I didn't know whether he was alive or dead. There were flames all around and he was on fire, too."

The driver of the truck, D. R. McIntyre, of Toronto, told the jury the bus approached him on a curve and seemed to slide toward the centre of the road. It hit the side of his machine, he said.

Cultivation of rubber in Mindanao, Philippine Islands, is showing progress.

Norwood People Donate To War Victims

Norwood citizens have three items in the list of donations to the British War Victims' Fund this morning, keeping pace with the other small municipalities in the district which are contributing regularly to the fund. The Norwood Mothers' Institute sent $6.25, the box at Kings Hotel, Norwood added $1.75 and a box in Gardiner's Drug Store had 12 cents in it. These contributions were sent in to the Examiner by D. B. Cutcliffe, Norwood bank manager.

There is every evidence that local citizens are contributing small amounts to the fund by dropping the odd bit of change into the boxes. Today a box at the United Cigar Store had $2.14 in it and another in the Bell Telephone had $2.00 even.

Among today's contributions is one listed "found money" and the story behind this is as follows: A local man was visiting in a distant city, and when ready to leave for home picked up a change purse on the street, which had $1.01 in it. Not having time to make any enquiries he pocketed the purse until he reached Peterborough, then turned the money in to the British War Victims' Fund.

Today a letter was received from The Mansion House, London, home of the Lord Mayor, George Wilkinson, and the letter is official acknowledgement for the third contribution of £500 sent to England some considerable time ago. Since then another £500 has gone forth, and the fifth is almost subscribed.

The letter voices the thanks of the Lord Mayor and he says in part: "Will you please convey to the citizens of the Peterborough district my sincerest thanks for their continued support and for the evidence they have shown of their deep sympathy for those unfortunate people in this country who have been bombed from their homes."

Another local church organization comes to the fore today with a $5.00 contribution. This is the Scout Mothers' Auxiliary of St. John's Church.

The list is as follows:—

Previously acknowledged	$10,333.08
Box at United Cigar Store	2.14
Box at Bell Telephone	2.00
Found money	1.01
Scout Mothers' Auxiliary of St. John's Church	5.00
Box at Examiner	1.15
Box at Kings Hotel, Norwood	1.75
Norwood Mothers' Institute	6.25
Box at Gardiner's Drug Store, Norwood	.12
Box at Routley's China Shop	.52
Box at Loblaws	2.14
Total to date	$10,355.13

Obituary

JOHN GEORGE PLUNKETT.

The death of John George Plunkett, of 237 Prince Street, occurred on Tuesday night at his residence, after a long illness.

Born in Marmora 68 years ago, Mr. Plunkett had spent his early life in Otonabee, but had resided in Peterborough for the past 30 years. For 21 years he was in the employ of the Maple Leaf Milling Company here, and was well-known throughout the district.

Surviving are two sons, Dr. Elmer Plunkett, Ottawa, and Leslie, of the 3rd Field Park Company, and one daughter, Mrs. Alvin Davis; also three sisters: Mrs. William Plunkett of Havelock, Miss Rebecca and Miss Mary of Peterborough.

The funeral will be on Friday from the family residence, 237 Prince Street, at 2.30 p.m., E.D.T. Rev. F. W. Craik will officiate, and interment will be in Fife's Cemetery, Otonabee.

Quits His Class

LANSING, Mich., March 13 (AP)—Former Governor Luren D. Dickinson, 81-year-old foe of sin and "high life," is giving up the Sunday School class he has taught for 55 years. He said demands for Sunday addresses made it impossible for him to continue.

Author Passes

LONDON, March 13 —(CP)—F. Britten Austin, 55, author and playwright, died Wednesday following a heart attack.

New York Writer To Address Business Men

A top notch war correspondent for the New York Times, and a man whom the Nazis would be glad to see in a concentration camp, is slated to address the annual meeting of the Peterborough Chamber of Commerce on March 24.

The speaker is Percy J. Philip and he has lived through the last turbulent quarter of a century as Paris correspondent for the New York Times. He spent a great deal of time on the war front last winter and spring and he saw the collapse of France as the Nazi war machine rolled along. Then he went to Bordeaux, finally on to Vichy, where he stayed until last September. He fled from France and the Nazis, presumably because his writings had been at variance with the Nazi cause, and on reaching Spain, took a bicycle and headed for a port. He travelled by bicycle practically from one end of Spain to the other, and after sailing from a Spanish port, reached England and then home in the States.

Mr. Philip ranks high in the realm of newspaper work, and has a background of experience and training that puts him in the top bracket as an after dinner speaker.

He has spent quite some time at Ottawa in recent months as a writer for the New York Times, and it was here that H. L. Garner of the Examiner met him. He consented to come down to Peterborough to address the Chamber of Commerce, and when advised of the splendid war effort of Peterborough citizens, intimated he might write a feature article covering this material.

Camp Officers Complete Special Course

CORNWALL, March 13. — Under the command of Lt.-Col. E. O. Keeler, M.C., V.D., officer commanding C.A.(R.)T.C. No. 32 at Peterborough, the delegation of officers and non-commissioned officers who have been attending a school of instruction at Cornwall for the past five weeks will arrive in Peterborough Saturday evening at 6.05 o'clock.

The officers and other ranks left Peterborough on February 10, and since that time have undergone intensive training in Cornwall. Four of the officers who left early in February left the train at Brockville to report to the Fourth Princess Louise Dragoon Guards Reconnaissance Squadron at Ottawa for active service. These officers are now in training at Farnham, Que.

Six others who left with the original delegation have since left Cornwall for Petawawa, where they are attached to an Artillery Training Centre.

Following the return of the delegation to the Training Centre at Peterborough preparations will be made for the reception of the first recruits to report for four months' training. The officers returning to Peterborough Saturday include: Lt.-Col. E. O. Keeler, Major C. L. Wallbridge, Major L. Johnson, Captain W. A. Mark, and Lieuts. T. Atkinson, A. G. F. MacDonald, J. A. Haskell, A. J. R. Ash and J. J. Keir.

Saw Bus Driver "On Fire" Witness Claims

COBOURG, Ont., March 13—(CP)—A bus passenger, Gerald McAuliffe, of Peterborough, Ont., testified at a coroner's inquest last night that he saw Arthur Timmins, Oshawa, Ont., bus driver, surrounded by flames and "on fire" after a crash between the bus and a truck at nearby Colborne last February 13. The jury adjourned the probe into the death of the 26-year-old chauffeur because of the illness of one of the bus passengers who was to have been a witness.

McAuliffe said he was knocked out of the bus and found himself lying on the ground a short distance from the burning wreck.

"I could see the driver was still behind the wheel as if he were driving," McAuliffe said. "I didn't know whether he was alive or dead. There were flames all around and he was on fire, too."

The driver of the truck, D. R. McIntyre, of Toronto, told the jury the bus approached him on a curve and seemed to slide toward the centre of the road. It hit the side of his machine, he said.

Cultivation of rubber in Mindanao, Philippine Islands, is showing progress.

Campbellford Seeking War Industry

CAMPBELLFORD, March 13.—(ENS)—At the regular monthly meeting of the Water and Light Commission Wednesday evening, Manager P. C. Denyes reported that a deputation was in Campbellford on Tuesday inspecting several buildings with the possibility of opening up a factory for the manufacture of war materials. In addition to this Mr. Denyes said that he had interviewed twenty different manufacturers in the last week endeavoring to interest them in locating in Campbellford but as yet no definite decisions on the part of the firms had been reached.

"There is a real need of an industry in town and citizens should all band together and start one of their own," maintained Mayor F. F. Long. He suggested that a deputation should interview Mr. H. N. Carr, M.P.P. for Northumberland to have him use his influence with the department of Highway to pave No. 30 highway from Brighton to Campbellford this coming summer, giving us one paved outlet to No. 2 highway. The Mayor further stated that since Hastings County had received a paved road last summer from Stirling to Foxboro he thought Campbellford was entitled to at least one paved outlet.

The manager gave a comparison figure of revenue for the month of February, 1941, with the same period in 1940, stating in February, 1940, the receipts in all departments was $7,167 and in the same period of 1941 to be $7,273.38. Total arrears in all departments outstanding in 1940 was $2,580 and in 1941, $2,503.86, showing an improvement in receipts and outstanding arrears.

The mayor also stated that he had received a letter from Corporal Owens, First Midland Regiment, Ottawa, informing him of 35 Campbellford boys who would receive two weeks' furlough starting Monday, March 17, and would like the Mayor to make arrangements to meet them in Belleville and transport them to Campbellford. This request was being granted to Cpl. Owens, the town council were cooperating one hundred per cent and the same cooperation was solicited from the Board.

Miss Mary Denne Died This Morning

A member of one of Peterborough's most respected families passed away Thursday morning, in the person of Miss Margaret J. Denne. The death occurred at her home, 116 Dublin street, and after an illness of some duration.

Miss Denne was a retired school teacher, having been on the staff of the Peterborough Public Schools for a number of years. She was born, and had lived all of her life in Peterborough. She was educated in Peterborough schools, and was a member of St. John's Anglican church.

The daughter of the late Mr. and Mrs. Henry Denne, she is survived by one brother, T. H. G. Denne, and four sisters, Mrs. W. H. Graham, of Peterborough, Mrs. W. B. Schulte of Freeport, Ill. and Misses Gertrude and May Denne of Peterborough.

The funeral will be on Saturday, March 15, from the residence, 116 Dublin street at 2.30 p.m. Canon W. P. Robertson will officiate, and interment will be in Little Lake cemetery.

Flees From Nazis

Percy J. Philip, noted foreign correspondent for the New York Times who will be guest speaker at the annual meeting of the Chamber of Commerce on March 24th. For the past 25 years he has been stationed in Paris and saw the collapse of France, barely escaping the Nazis who sought his capture.

Badminton Players Honor RCAF Member

LAKEFIELD, March 13 (ENS)—Lakefield Badminton members honored one of their number, Art Kingdon of the R.C.A.F., Trenton, who was home on a forty-eight hour leave on Tuesday evening.

A round of friendly games were enjoyed and dainty refreshments served, after which J. Ryan, president of the club, on behalf of the members presented Art. with a useful military toilet kit.

Although taken by surprise he replied thanking the members for their kind remembrance.

Transient Jailed For Getting Abusive

A warning that if he remained in Peterborough he would have to be more careful about his conduct was given William Taylor, London, Ont., in police court this morning when Magistrate Langley sentenced the accused to ten days in jail on a charge of begging.

Taylor has already had a week's imprisonment and as the sentence was dated back to the day of his arrest he will be released from the county bastille shortly.

Inspector J. F. Reid told the court that Taylor had been begging from door to door and when he was refused money at one residence, had been very abusive in his language. As a result there was a complaint to police and the man was arrested.

Taylor told the magistrate that he was 24, and that he had been "kicked out" of his home in London by his step-father.

They Want Her Back

CANBERRA, March 13 —(AP)—Protests from Labor members of the Australian Commonwealth House of Representatives regarding the departure to the Middle East of Lady Blamey, wife of Sir Thomas Blamey, commander of the Australian forces there, were answered Wednesday by Acting Prime Minister Fadden who said the cabinet had requested her immediate return.

Shoes with synethtic rubber soles are being made in Germany.

SALESMAN WANTED
For Further Particulars
Call 4816
Paige Rowell
172 HUNTER W.
Between 9 and 5
Office Closed 1 o'Clock Sat.

GONE WITH THE WIND
40c UNTIL 2 P.M. 50c AFTER 2 P.M.
CHILDREN 25c (matinees only)
DOORS OPEN 11.15 a.m.
CAPITOL
CONTINUOUS SHOWINGS FROM 11.30 A.M.

Volants Shelve R.C.A.F. 7-3; NO ToGetChance

(By the Canadian Press.)

Two teams made their exit from the Eastern Canadian Senior hockey picture last night, but the race had 12 entries in the field yesterday still had 11 and possibly 12 today, thanks to an Ontario Hockey Association ruling and another protest in the ever-clouded Cape Breton situation.

Hull Volants set back the Royal Canadian Air Force squad, 7-3, in the deciding game of the best-of-five Ottawa City finals, and won the right to meet Petawawa Grenades in a series that will produce the opponent for the Maritime winners in one bracket of the Eastern Canadian semi-finals.

At the same time, Northern Ontario won its fight for a chance at the Allan Cup when the O.H.A. announced that Buffalo-Ankerite Bisons would meet the winners of the St. Catharines-Toronto Marlboros battle in a total-goal series. Marlboros have a 3-2 edge with the sixth game of the best-of-seven series scheduled for Saturday.

Previously, negotiations for a North-South playoff in Ontario had fallen through because Ontario was supposed to declare a champion to meet the Quebec winners by March 20. Late play-off in other sections have made a delay in declaring an Ontario champion possible.

Beavers Lost Out.

Meanwhile, one team went out of the Maritime picture when Saint John Beavers tied Halifax Navy 5-5, and lost the total-goal semi-final round 11-8.

That should have cleared the way for Halifax to meet Sydney Millionaires of the Cape Breton Hockey League in the Maritime finals. But Sydney ran into another protest from Glace Bay Miners, who base their latest objection on the grounds that League President A. D. Campbell had no right to change their finals with Sydney from a best-of-seven series to a best-of-three.

That was the latest protest in a series which started when Miners lost their goalie through the ineligible route, and was climaxed, temporarily, when Sydney was awarded the league title after firing a puck into a deserted net in what was to have been the second game of the new best-of-three series.

Protest Goes On

The Glace Bay protest was forwarded to Hanson Dowell of Middleton, N.S., vice-president of the Canadian Amateur Hockey Association, and acting secretary of the Maritime Amateur Hockey Association.

Highlight of tonight's games is the fourth of the Quebec Senior Hockey League title series in Montreal with Royals entertaining Ottawa Senators. Royals moved from underdogs to favorites in the best-of-five series with an 11-5 victory in Ottawa Tuesday and now, with a 2-1 lead, have a chance to finish off the round tonight.

The Juniors, who had an off-night last night, get back into action tonight, with Ottawa St. Pats and Ottawa Canadiens meeting in the deciding game of their playoff, with the winner to meet Pembroke for the right to meet the Maritime winner, where Charlottetown Royals are one goal down in the total-goal series with Truro Bearcat Juniors.

A Mother's Gift

Somewhere in England, March 13 (CP)

BOMBARDIER GLOVES and Gunner Phelps of the Royal Artillery were standing in a street of this town.

A limousine pulled up beside them and a middle-aged, fashionably dressed woman leaned out and thrust a packet into Phelps' hand.

"Please take this, laddie, as a present for you and your friend," he said. The machine sped away.

The surprised Phelps opened the packet—inside were 180 £1 notes ($667) and this letter:

"For a soldier serving his country.

"Today is my son's birthday. He was killed early in this war and my husband was killed in the last war. The money would have been used as a birthday present for my boy.

"Use it, laddie, and God bless you.

"From a broken-hearted mother."

Win Primary Honors In Local Curling Tourney

Colin W. Lees' Lindsay rink which won primary honors at the Peterborough bonspiel yesterday, capturing the Canada Packers' trophy and wrist watches as individual prizes. From LEFT to RIGHT the rink consists of C. W. Lees (skip), W. Heslop, H. G. Husson and Frank Speer. The big bonspiel was an outstanding success, and 24 rinks took part.

Markham Whips Cobourg By 9-2

MARKHAM, March 13 (Special)—Running in four goals in each of the last two periods, Markham advanced in O.H.A. Junior C competition at the expense of Cobourg here last night, using a 9-2 victory to overwhelm the visitors 18 to 2 on the round Markham won the first game in Cobourg 6-0.

Rowe sparked the Markham attack, notching four goals and drawing assists on three others. Lawrie and H. Bangay each scored twice, with Northcote getting the other. Maher and Cullan counted for Cobourg.

Markham—Goal, J. Harper; defense, H. Bangay and B. Harper; centre, B. Bangay; wings, Lawrie and A. Baker; subs, Rowe, Watson, Sebiston, Northcote, Murphy, Clark and Boadway.

Cobourg — Goal, May; defense, Maher and Zealand; centre, Parkinson; wings, Cain and Cullan; subs, Haines, Markle, Rawden, Johns, Hill, Bradbury.

Referee—Army Armstrong, Oshawa.

First Period

1—Cobourg, Maher 4.35
2—Markham, Rowe 13.10
Penalty—B. Harper

Second Period

3—Markham, H. Bangay (Rowe) 4.50
4—Markham, Rowe 5.15
5—Markham, Northcote (Rowe) 14.45
6—Markham, Rowe (Lawrie) 16.10
No penalties.

Third Period

7—Markham, Lawrie (Baker) .20
8—Cobourg, Cullan 2.50
9—Markham, Lawrie (Rowe) 9.15
10—Markham, H. Bangay 16.25
11—Markham, Rowe 19.30
Penalties—H. Bangay 2, Markle, Sebiston.

SOME ALL-STAR TEAMS

Following is the 17th of a Canadian Press series of National Hockey League all-star selections by hockey writers in N.H.L. cities. A consensus will be prepared later:

By PHIL SEGUIN
(Montreal La Canada.)

First Team.		Alter. Team.
	Goal.	
Brimsek (Bos.)		Broda (Tor.)
	Right Defence.	
Clapper (Bos.)		Seibert (Chi.)
	Left Defence.	
Goodfellow (Det.)		Stanowski (Tor.)
	Centre.	
Cowley (Bos.)		Apps (Tor.)
	Right Wing.	
Drillon (Tor.)		Wiseman (Bos.)
	Left Wing.	
Schriner (Tor.)		L. Patrick (Ran.)
	Coach.	
Welland (Bos.)		Irvin (Canad.)

Following is the 18th of a Canadian Press series of National Hockey League all-star selections by hockey writers in N.H.L. cities. A consensus will be prepared later:

By JIM BURCHARD
(New York World-Telegram.)

First Team.		Alter. Team.
	Goal.	
Brimsek (Bos.)		Broda (Tor.)
	Right Defence.	
Clapper (Bos.)		Seibert (Chi.)
	Left Defence.	
Heller (Ran.)		Stanowski (Tor.)
	Centre.	
Apps (Tor.)		Cowley (Bos.)
	Right Wing.	
Hextall (Ran.)		Bauer (Bos.)
	Left Wing.	
Schriner (Tor.)		Dumart (Bos.)
	Coach.	
Welland (Bos.)		Day (Tor.)

Douro Man Has Hand Injured

DOURO, Mar. 13 — (ENS). — Thomas Heffernan, son of Mr. and Mrs. Frank Heffernan, had his right hand badly lacerated when it came in contact with a circular saw. The accident took place on Friday when sawing operations were in progress on the farm of William Garvey. The young man was removed to St. Joseph's Hospital for treatment.

Personals.

Mr. and Mrs. Clare O'Brien, Mr. and Mrs. M. Caccavelli and Leo O'Brien, all of Peterborough, were week-end guests of Mr. and Mrs. Samuel O'Brien.

Mr. and Mrs. Fred Boris of Otonabee, Mr. and Mrs. J. McFarlane and daughter of Peterborough were guests of their mother, Mrs. Agnes Condon, last week.

Miss Agnes Hogan, Reg. N., has returned to Whitby, where she has accepted a position on the staff of the Ontario Hospital.

Bethany W.A. Holds Enjoyable Program

BETHANY, March 13 (ENS) — The monthly meeting of the Women's Association of Bethany United church was held at the home of Mrs. Jackson on Tuesday with 16 members present.

Thoughts on the lesson were given by Mrs. Veale.

The following program was given by Mrs. Jackson's group. Reading by Mrs. Weatherill on Belief and Trust; duet by Mrs. Ernest Fallis and Mrs. Jean Bigelow "Have you been in the garden with Jesus", Mrs. W. A. Thorndyke accompanist; Mrs. W. H. Ryley gave a splendid paper on the Early Spread of Christianity; piano solo by Isobel Jackson; Bible contest, with Mrs. E. Richardson the winner.

A dainty lunch was served by Mrs. Jackson, Mrs. Ernest Fallis, Mrs. Weatherill and Mrs. Ryley.

Mr. Jack Clarke returned to Kingston on Tuesday to resume his studies at Queen's University.

Mrs. H. H. Ryley is spending a few days in Peterborough with her daughter, Mrs. James Turnbull.

Mr. and Mrs. Bert Armstrong of Otonabee were Sunday guests of Miss Maud Wood.

Lodge Entertained At Euchre Party

MILLBROOK, March 13—(ENS)—Mr. and Mrs. H. M. Trick were host and hostess for an enjoyable euchre party at their home, Main street, on Tuesday evening, when five tables were in use for play, and over twenty guests were in attendanc. The proceeds, amounting to $5.25 were for the funds of the newly-organized "Daughters of Cavan" Ladies' Orange lodge.

Brother William Blair won the lucky chair prize, Sister May Finn the ladies' high score, and Wesley Hutchinson the men's. Mrs. (Dr.) L. M. Hobbs and Miss Jean Fisher assisted the hostess in serving the lunch when play was completed.

The "Daughters of Cavan," of which Mrs. D. Lunn is Worshipful Mistress, meets every second Wednesday in the L.O.L. Hall.

Out To Get Him

LOS ANGELES, March 13 (AP)—Fred B. Cody's reasons for asking a divorce include these accusations: His wife put black widow spiders in his bed and tried to run him down with the family car.

A Lone Raider

LA LINEA, Spain, Mar. 13—(AP)—For the second successive day, a single bomber attacked Gibraltar yesterday dropping bombs into the harbor.

RESCUED FOR JAIL

LONDON—(CP)—Patrick Daly, 28, rescued by police from bombed premises at a great risk, was arrested and taken to court where he was sentenced to 18 months hard labor for housebreaking.

Joe Gets Ready In Harlem Spot

DETROIT, March 13—(AP). — Fight training was never like this until Joe Louis returned to his home town to prepare for his 15th heavyweight title defence March 21 against big Abe Simon.

That's the testimony of Jack Blackburn, Louis' shrewd trainer, who gazes incredibly at the swanky training quarters and sighs reverently, "Those boys in my day wouldn't believe it if they saw it."

The Louis training ring is pitched front and centre on the slickest dance floor in Detroit's Harlem. Each day the 27-year-old champion, who sprang from a $5 a day job to the high income tax brackets, commutes 80 miles from his dude ranch at Utica, Mich., to appear in the air conditioned surroundings of dance paradise, an up to the minute jitterbug joint.

While he is belting around his sparmates, Joe's routine approaches the sphere of hot band music and nimble dance steps. Rays from the sidewall tube lighting shine on the camp followers in black leather easy chairs. But once the drills are finished, the hall is quickly transformed and Louis is hustled out to his ranch.

Meanwhile the 200-pound Simon is training in a comparatively quiet downtown gymnasium. His voluble manager, James Joy Johnston, is to return here Tuesday from Los Angeles and perhaps may be in time to revitalize box office business at Olympia, site of the bout, which so far has been none too healthy despite the modest $5 top price.

StampedersDrop 3-2 Tilt; Trail Advances

WINNIPEG, March 13.— (CP). — Last year's Western Canada senior hockey champions, Calgary Stampeders, to-day were underdogs in Alberta after last night's games which saw the league-leading sextets in Saskatchewan, Alberta and British Columbia move ahead in the provincial finals.

Marty Burke's Stampeders dropped a 3-2 overtime decision to Lethbridge Maple Leafs who took a 3-1 edge in the best-of five Alberta series.

Trail Smoke Eaters, winners of the Allan Cup in 1938 took a stangle hold on the British Columbia crown by trimming Kimberley Dynamiters 5-2 for their second straight victory in their best-of-five finals.

Regina Rangers, leaders most of the season of Saskatchewan's five-team senior loop, upset Yorkton Terriers 4-2 in the first of a best-of five Saskatchewan final.

On the junior hockey front Edmonton Athletic Club won their fourth successive Alberta championship, disposing of Edmonton Maple Leafs by a fortunate overtime goal in the fifth of their best-of-five setto.

Winner To Isaac

At the five-minute mark of the overtime session E.A.C., Western Canada champions in 1939 and '34, Mike Isaac was credited with the victory goal, making the score 6-5. It was his third counter of the game. On the road E.A.C.'s scored 21 goals against 18 for Leafs. The Alberta champions will travel to Saskatchewan in the Interprovincial playdowns.

The E.A.C. win left eight teams in Western Canada still eligible for the Memorial Cup.

Mel Lunde who joined Lethbridge's sextet this season scored at 5.12 to give Leafs their Alberta Senior triumph. Leafs took the first game 3-1, and Stampeders the second 4-3.

Trail, winner of the first game 6-2, banged in three goals in the last period for last night's victory. Ab Cronie's second counter with less than eight minutes to play proved the deciding point.

Cultivation of flowers has been restricted in England.

Additional Sports On Pages 6, 7

Bensfort News

Mr. Clifford Thompson spent the past week at Millbrook at the home of Charles Brackenridge.

Miss Hanbridge has been visiting at the home of Mr. and Mrs. Frank Morrison.

Mr. and Mrs. W. C. Dawson and Allen, Mr. and Mrs. Charles Barnard, Velma and Marilyn were Monday tea guests of Mr. and Mrs. J. Brackenridge.

Mr. and Mrs. John Brackenridge, Willis and Cliff Patton, Allen Dawson, Grace Finnie, Marion Moncrief and Gerry Finnie were among those at the dance at Centreville on Wednesday evening.

Armed Canadian Merchant Cruiser On Patrol

Her decks awash with the spray of heavy seas, a Canadian armed merchant cruiser plows along on patrol duty somewhere in the broad Atlantic. Rows of shells can be seen lining the deck, ready to feed the ship's guns. Waves of a heavy sea are tossing the boat as the menacing snout of a gun points seaward.

Kingston Gunner Escapes Nazis Twice

KINGSTON, March 13 (Special). It takes more than the Germans to keep Gunner George Richard Cooper of Kingston a prisoner of war. He is now at Gibraltar, having twice escaped from the Nazis, according to word received here by his wife. Ottawa officials also confirmed in a casualty list yesterday that Gunner Cooper is now in British territory.

The name of Gunner Cooper has appeared in several casualty lists. He was reported missing in a casualty list issued July 3, 1940, following action in France. Wounded in the leg, he was taken to a hospital at Pontivy, France, and early in October another casualty list had him listed as injured and in hospital.

When the Germans swept through France, Cooper became a prisoner of war, but he had no intention of spending the next few years in a German prison. He made a break for liberty in October, but was recaptured and sent to an internment camp in German-held Marseille.

Cooper bided his time. When the right opportunity presented itself he staged a one-man blitzkrieg, and before the Germans could get organized, he had vanished. How he reached Gibraltar is not known.

Enlisting in the first month of the war with "A" Battery, R.C.H.A. Gunner Cooper went overseas with the First Division. His wife was unable to throw much light on his movements.

"I have not heard from him for some time, and was certainly glad to get the cable saying he had got away," said Mrs. Cooper. 'I don't know exactly how badly he was injured in the first place, but I don't think it could have been very bad."

Harvey Council To Remove Poles

HALL'S BRIDGE, March 13. — The Harvey Municipal Council met in the True Blue Hall, Hall's Bridge, on Saturday. All members were present, with the Reeve in the chair.

Correspondence was read and Clerks and Reeve were authorized to draw orders on treasury for the following accounts:

R. Chesney(error in rebate in debenture) $1.00; Peterborough Examiner, printing, $28.20; Bobcaygeon Independent, printing, $3.00; T. J. Carley (making duplicate of by-law) $3.00; M. B. Hall, salary, $15.00; Bert Easson (rebate on debenture) 17c.

The Reeve was authorized to investigate an indigent patient's account and have same paid before April 1, 1941. Collector's time was extended until next meeting of council, and voucher No. 2 was paid to road superintendent.

The Municipal Telephone Commission interviewed the Harvey council to discuss the removal of telephone poles interfering with snow plough and on motion of Elliott and Irwin the township agreed to pay 50% of cost of moving necessary telephone poles between Gannon's Narrows and Buckhorn on main road. Road superintendent to mark such poles interfering with snow plough and report at next council meeting. The poles are to be removed in 1941.

Walter Crowe was appointed sheep valuator for Divisions No. 1 and 2 for current year and the following cheques were received:

From Mrs. M. B. Hall, cheque for $34.20, from J. W. Pierce , land surveyor, for expense of altering road by-law. From treasurer of Verulum, cheque for 12.71 for Verulum's share of fencing gravel pit.

On motion of Elliott and Irwin the meeting adjourned to meet again at Hall's Bridge on Saturday, April 5th.

Marmora News

Mr. Ernest Narrie of Massena, N.Y., visited his parents, Mr. and Mrs. S. W. Narrie over the week-end.

Miss Thelma Holland of Campbellford visited her mother, Mrs. W. Holland over the week-end.

Born on Saturday, March 8, to Mr. and Mrs. Harry Smith, a son.

Mr. and Mrs. T. E. Pritchard and family visited Mr. and Mrs. T. E. Potts at Tweed on Sunday.

Mr. Max Green of Belleville spent the week-end at his home here.

Miss Audrey Mantle, nurse-in-training at Hotel Dieu, Kingston, spent the week-end with Mr. and Mrs. A. M. Jones.

Mr. Walter Hawara of Kitchener spent the week-end with his parents at Deloro.

Miss Dorothy O'Neill of Toronto spent the week-end with her parents, Mr. and Mrs. John O'Neill.

Miss Olive Airhart of Belleville visited friends here on Sunday.

Miss Mary Crawford of Belleville spent Sunday with her mother, Mrs. M. Crawford.

Miss Grace Prentice of Belleville spent the week-end with her parents, Mr. and Mrs. E. C. Prentice.

Mrs. G. D. O'Connor and son Breen were in Kingston last week owing to the serious illness of the former's brother, Mr. James Hogan, in Hotel Dieu Hospital.

HASTINGS

Red Cross Bingo Adds $47 To Fund

HASTINGS, March 13 — (ENS)— Hastings Town Hall was crowded on Friday evening for the Red Cross bingo, which proved one of the best and most successful forms of entertainment sponsored by the local society, when $47.05 was realized.

Thirty-five tables of bingo were supervised by the chairman, J. L. Doherty, assisted by H. G. Fairman, S. Stevenson, J. Mulholland, and A. S. Spooner.

Twenty games with two special games were played for which valuable prizes were donated by residents of the village. Two very special prizes were given, a walnut chair donated by Mrs. A. S. Spooner, was won by Miss Mary Godfrey, and a beautiful electric desk lamp, donated by J. L. Doherty, was won by Mrs. V. Faux.

The committee in charge of obtaining the prizes were Mrs. O. Phillips, Miss K. German, and Mrs V. Gallivan, and Mrs. Gallivan took charge of presenting the gifts.

The members were grateful to all who attended and were pleased with the proceeds, and hope to sponsor a second bingo game next month.

Bombs In Donegal

Dublin, March 12 (CP)

THE Eire Government information bureau reported that bombs were dropped early today by an unidentified plane near Corndonagh and Innishowen, County Donegal, but that no damage was done.

The bureau also announced that a British plane came down in the sea this morning in the neighborhood of Galway City and that two crewmen who survived were interned.

Carndonagh is a small town 20 miles east of Londonderry. Innishowen is in the extreme northwestern part of County Donegal.

Claim S. America Full Of Spies

MONTREAL, March 13 (CP) — State Secretary Casgrain told members of a service club here yesterday that the Axis powers have organized an espionage and propaganda service in South America, drawn from Germany and Italian residents.

"We tell ourselves that we are far from the fields of battle and that the ocean protects us by its great distances," said Mr. Casgrain. "Also that 'here is no question of the Germans directing their thoughts toward America.

"But you don't know that in South America—that is to say at the door of our continent—the Axis powers have had organized for quite a while an espionage and propaganda service, drawn from all the German and Italian nationals living in great numbers in Latin America.

"These republics opened their doors to all the Nazi agents moving under false colors and with travellers' luggage, and when we try to quieten our doubts by saying that the waters guard our continent we commit a fatal error," he said.

Young's Point News

The local group of the Canadian Red Cross made another splendid shipment to Lakefield on March 7. The box contained the following articles, made since February 13: 18 pairs socks, 3 pairs mitts, 7 pullover sweaters, 8 flannel shirts, 3 pairs pyjamas, 5 quilts and 1 woollen blanket.

Misses Leah and Ida Dunsford, of Lakefield, spent last week with their grandparents, Mr. and Mrs. H. Freeburn.

Mr. and Mrs Walter Hockaday visited with relatives in Peterborough Sunday.

Miss Ruth Johnson of Lakefield spent the week-end with Miss Marion Young.

Mr. and Mrs. Pete Godfrey, Pickering, spent the week-end at their home in the village.

Sapper and Mrs. Geral Northey, Debert, N.S., are visiting at the home of Mr. and Mrs. Robert Northey.

Mrs. Clayton Dunford and small daughter, Shirley, Peterborough, are visiting at the home of her brother, Mr. W. Hockaday.

The many friends of Mrs. J. E. Kearney will be sorry to learn she is confined to her home through illness.

Mr. and Mrs. Clifford Northey and their two small sons, Courtland and Robert, Orillia, spent the week-end at the home of their parents, Mr. and Mrs. R. Northey.

Rev. Mr. Howden of Lakefield and Rev. Mr. E. C. Moore exchanged pulpits for Sunday evening services.

Born to Mr. and Mrs. Clayton Fitzgerald, at St. Joseph's Hospital, on March 5, a son.

Blaze Destroys Car And Garage

MOUNT JULIAN, Mar. 13 (ENS) Fred Shewen had the misfortune to have his motor car and garage completely destroyed by fire on Friday night. Several hockey outfits and a number of tools were also lost in the blaze.

The motor had stopped on the road and the car had been towed home and then pushed into the garage by hand. It is now believed that a short circuit must have caused all the trouble.

Last week the first ladies' euchre prize went to Mrs. John Northey; second ladies' prize went to John Northey, who played as lady; gent's first went to Charles Shewen; second to Roy Booth. Five tables of cards were played. Mr. and Mrs. John Northey are entertaining the euchre players at their home next.

Private Percy Thompson of Ottawa is spending two weeks' furlough at his home here.

Delbert Northey of Peterborough visited relatives here on Saturday.

Fred Northey visited relatives in Peterborough on Sunday.

Mrs. E. C. Moore of Young's Point called on friends in this district on Tuesday.

YOUR BABY at Teething Time?

Cross, fretful, feverish—unless the little system is working just right. Steedman's Powders—the standby of mothers the world over for more than 100 years—gently cleanse the system of impurities which are often the cause of feverishness, upset stomach and other troubles at teething time. At your druggist's.

FREE BOOKLET "Hints to Mothers" on request. Write John Steedman & Co., 33, 442 St. Gabriel St., Montreal.

Give STEEDMAN'S POWDERS From Teething to Teens

Look for the double EE symbol on each package

• LEND!
• WORK!
• SAVE!

— BUY —

War Savings Certificates Regularly

25c War Savings Stamps Available at A & P

SAVE UP TO 10¢ A POUND BUY FRESHLY GROUND

A & P COFFEE & DOUGHNUTS

BOKAR COFFEE VIGOROUS AND WINEY lb. 39c
8 O'CLOCK lb. 35c RED CIRCLE lb. 31c

DOUGHNUTS LIGHT, FLUFFY ANN PAGE Doz. 12c

LENTEN FOODS

SALMON	Cloverleaf a la king	Tin	23c	
SALMON	Cloverleaf Curried	Tin	23c	
SALMON	Todd's Horseshoe Fancy Sockeye	1's Tin	35c	
SALMON	Todd's Tiger Fancy Cohoe	1's Tin	25c	
SARDINES	Pride of Fundy	Tin	10c	
SARDINES	Brunswick Oil, T.S. or Must.	Tin	5c	
LOBSTER	Fancy Canadian	½'s Tin	27c	
SHRIMPS	Fancy Small	5¾-oz. Tin	17c	
TUNA FISH	WHITE MEAT	½'s Tin	17c	
CHICKEN HADDIES		Tin	14c	
SALMON	Keta 2	1's Tins	27c	
PILCHARDS		1's Tin	10c	
CLARK'S SOUPS		Asst. Tin	6c	
QUAKER MUFFETS	2	Pkgs.	17c	
SUNLIGHT SOAP	10	Bars	49c	
OGILVIE OATS		48-oz. Pkg.	17c	
PURE LARD	Sunnyfield 2	lbs.	15c	
LIFEBUOY SOAP	2	Cakes	11c	
AMMONIA	Handy 3	Pkgs.	13c	
5 Roses Flour	7-lb. Bag 27c	24-lb. Bag	87c	
PALMOLIVE SOAP	2	Reg. Cakes	9c	
PALMOLIVE SOAP	3	Giant Cakes	20c	
SUPER SUDS		Pkg.	18c	
PARD	Dog and Cat Food 2	Tins	19c	
SODAS	McCormick's Jersey Creams	6-oz. Pkg.	9c	
HAWES' Floor Wax	¼-lb. Tin 23c	1-lb. Tin	43c	
MARMALADE	Shirriff's Good Morn.	1-lb. Jar	21c	
MARMALADE	Shirriff's Good Morn.	2-lb. Jar	33c	
PEACHES	A&P Choice 2	18-oz. Tins	23c	
PORK & BEANS	Clark's	21-oz. Tin	8c	
SPAGHETTI	Catelli 2	24-oz. Tins	21c	
SPAGHETTI	HEINZ 2	16-oz. Tins	23c	
MACARONI	ALL KINDS	lb.	4c	
RAISINS	3-Crown Seedless	lb.	9c	
WHOLE BEETS	Aylmer Choice 2	16-oz. Tins	25c	
KETCHUP	CLARK'S	12-oz. Btl.	11c	
MACARONI	QUAKER 2	Pkgs.	13c	
APPLE JUICE	3	20-oz. Tins	22c	
STEAK	AND MUSHROOMS HEDLUND'S ½-lb Tin 20c	1-lb. Tin	33c	
FINGERS	McCormick's Nut Milk 2	lbs.	29c	
ROLLED OATS	Quick or Regular 3	lbs.	10c	
SOUPS	Crosse & Blackwell 2	16-oz. Tins	25c	
BLENDIES	OGILVIES 2	Pkgs.	19c	

PURCHASES LIMITED TO FAMILY WEEKLY REQUIREMENTS.

A & P BAKERY PRODUCTS

SPECIAL ST. PATRICK'S LAYER CAKE Green Trim Each 25c
CHOCOLATE MARSHMALLOW ROLL Ea. 15c
JELLY ROLL Ea. 15c
SANDWICH ROLL Pkg. 6c
WEINER ROLLS 2 Pkgs. of 8 15c
HOT CROSS BUNS Doz. 19c
ANGEL FOOD CAKE 16-oz. Cake 25c
VEINNA TWIST 24-lb. Loaf 9c
RAISIN LOAF SLICED 24-oz. Loaf 13c

A&P BREAD
SLICED OR UNSLICED
Ann Page White, Whole or Cracked Wheat 2 24-oz. Wrap. Loaves 15c

LIPTON'S TEA
BLUE LABEL
¼-lb. Pkg. 37c 1-lb. Pkg. 73c
Yellow Label ¼-lb. Pkg. 47¢
Orange Pekoe ¼-lb. Pkg. 42¢

Robinhood FLOUR
7-lb. bag 25c 24-lb. bag 79c
98-lb. bag 3.19

MOTOR OIL
SUPER BODY 6-qt. tin 99c
A PENN 6-qt. tin 1.29

CHEESE
OLD lb. 23c
MILD NEW lb. 17c
CHATEAU ¼-lb. Pkg. 16c

BULK SOAP CHIPS
4-lb. box 24c

MAPLE LEAF MATCHES
3 Box Pkg 22c

A & P HIGH QUALITY GUARANTEED MEATS

ROYAL BRAND SMOKED TENDERIZED HAMS Whole or Shank Half lb. 21c
Face Half lb. 25c Centre Slices lb. 29c
STEAKS Sirloin, Wing, Cube or Porterhouse
ROASTS Sirloin, Wing, Face, Rump or Porterhouse lb. 27c
BONELESS ROUND Steak or Roast lb. 25c
PORK LOINS Whole or Either End lb. 21c Centre Cuts or Chops lb. 23c
BLADE ROAST PRIME BEEF lb. 17c
SHORT RIB ROAST PRIME BEEF lb. 18c
VEAL FRONTS BONELESS MILK FED lb. 16c
PRIME RIB ROAST PRIME BEEF lb. 22c
BACON SLICED RINDLESS BREAKFAST lb. 29c

FRUITS & VEGETABLES

APPLES	ONTARIO GREENINGS SELECTED DOMESTIC GRADE	6-qt. Bask.	25c
SPY APPLES	ONTARIO SELECTED DOMESTIC GRADE	6-qt. Bask.	33c
LEMONS	CALIFORNIA NO. 1 GRADE	Doz.	21c
CARROTS	FRESH IMPORTED LARGE ORIGINAL BUNCHES	Bunch	5c
SPINACH	FRESH CURLY LEAF	2 lbs.	15c
GRAPEFRUIT	Texas Marshseedless 80s	3 for	13c
ORANGES	CALIFORNIA NAVEL LARGE SIZE	Doz.	29c
YAMS	KING OF SWEET POTATOES	lb.	5c

GRAPEFRUIT JUICE		50-oz. Tin	19c	3 25-oz. Tins	23c
TOMATOES	A&P FANCY			2 28-oz. Tins	23c
PINEAPPLE	Australian Sliced or Crushed			16-oz. Tin	13c
DOMESTIC	or Easifirst Shortening			2 lbs.	25c
BEANS	LIBBY'S Deep Brown	2 16-oz. Tins	19c	2 28-oz. Tins	31c
BAKING POWDER	ANN PAGE			1-lb. Tin	15c
PEANUT BUTTER	ANN PAGE			24-oz. Jar	19c
KEIFFER PEARS	IONA			3 15-oz. Tins	25c

A & P SELF-SERVICE FOOD STORES
Owned and Operated by The Great Atlantic & Pacific Tea Co. Ltd.

PRICES IN EFFECT UNTIL MARCH 15th

« « « PERSONAL AND SOCIAL » » »

Miss Thelma Zavitz recently passed grade ten piano examinations of the Toronto Conservatory of Music.

✧ ✧ ✧

Sergeant H. C. Summers of the Veteran Guard of Canada, who has been on furlough at his home, 247 Wolfe street, returns on Friday to Petawawa Camp.

✧ ✧ ✧

Mrs. Thomas Markwick of 420 Edison avenue and her brother, Mr. Arthur Masters, are celebrating joint birthdays today.

✧ ✧ ✧

Miss Shirley Clysdale of Birdsall has been successful in passing her grade three piano examinations held at the Toronto Conservatory of Music.

✧ ✧ ✧

Mrs. Gordon Reader, president of Park Street Church Ladies' Aid, is convener of a dinner which is to be held Friday night in the church Sunday School hall by the organization. A colorful presentation of slides will follow the dinner.

✧ ✧ ✧

The fourth lecture in the war-time cooking course sponsored by the Y.W.C.A. in co-operation with Canadian Red Cross, was held Tuesday evening, at which many interesting and unusual salad combinations were demonstrated. The holders of lucky draw tickets were Mrs. Fortune, Mrs. McKinlay, Mrs. Dallwork. "The fruit basket" is the subject for next week's lecture.

✧ ✧ ✧

On the occasion of the ninth birthday of his twin son and daughter, Anna Marie and Carman, Mr. Michael Caccavella of 506 Elm street, was host at a jolly birthday party. Young guests included Jean and Marlene O'Brien, Patsy Caccavella, Marie Minicola, Marlene Milligan, Ann Ferren, Jacqueline Smith, Francis Huard, Joseph Ferren, Billy and Harold Carr, Joe Huard John Cupoli, Michael Basciano.

✧ ✧ ✧

In honor of Miss Elsie Deck, whose marriage to Mr. Lionel George Pomeroy is to take place this week, the girls of the Foot-Press Department of the Westclox Company held a miscellaneous shower at the home of Miss Vera Downes. Present were the Misses Winnifred Tighe, Ann Young, Muriel Krant, Thelma Galvin, Pearl Elliott, Norma Pammett, Betty Sands, Jeanne Turcotte. Jean Hanrahan, Doreen Groombridge, Marg. Marshall, Bink Shadgett, Theresa Corbett, Rita O'Brien, Mae Garvey, Josephine Hunt, Jean Codery, Evelyn Carpenter, France Haines, Thelma O'Donnell, Doris Ross, Elsie Darin, Edith Abraham, Phyllis Armstrong, Verda Northey, Rita Duffus, Edith Burnham, Nan Board, Dorothy Greene, May Boorman, Agnes Moore, Irene Graham, Vera Downes.

✧ ✧ ✧

The many Peterborough friends of Leading Aircraftsman Donald Church, who is stationed at Mount Hope Airport, will regret to learn that he is confined to St. Joseph's Hospital, Hamilton, suffering from an ear infection.

✧ ✧ ✧

Plans were completed for a novel bridge party to be held on Monday, March 24th, at the monthly supper meeting of the Junior Business and Professional Girls' Club on Wednesday evening in the committee room.

✧ ✧ ✧

An interesting engagement just announced is that of Miss Lenore Blade, the daughter of Mr. and Mrs. A. W. Blade of Ottawa, formerly of Peterborough, to Mr. Hawely H. Tresidder, only son of Mr. and Mrs. Norman Tresidder of Ottawa. The wedding is to take place the latter part of March.

✧ ✧ ✧

Mr. and Mrs. Albert Deck of 933 Water street, who will be fifty years married on Sunday, March 16, will be at home to their friends from two until five on Sunday afternoon. They were married in Marmora by Rev. McCamus, and have lived in and around Peterborough for the past thirty-five years. Mrs. Deck is the former Maude Fletcher. There are two sons, Bert, with the Home Guards at Ottawa, Clifton, with the Air Force at Winnipeg, one daughter, Mrs. Samuel Carpenter of this city and sixteen grandchildren.

✧ ✧ ✧

Linen Shower Honors Jeanne McKenzie

Mrs. Arthur Walters of 709 Water street entertained at a linen shower in honor of Miss Jeanne McKenzie, a bride of the month. A decorated basket laden with gifts was presented to the guest of honor following social games. White and green tapers were used on the lace covered tea table, and other decorations carried out the St. Patrick's Day theme. Mrs. McKenzie, mother of the bride-elect, poured tea.

Guests included Miss Jean McKenzie, Mrs. Wm. McKenzie, Mrs. Arthur Jobe, Mrs. Jerry Armstrong, Mrs. M. Jay, Mrs. Harry Dowler, Mrs. Frank Perry.

✧ ✧ ✧

Trinity Club Has Irish Party

Trinity Young People's Club held a novel St. Patrick's party in Reid Street Hall. An interesting devotional period conducted by Mrs. George Easton, Mrs. Charles Huffman, and Miss Fern Crookshanks opened the program, assisted by delightful piano numbers played by Miss Ann Nicholls. A humorous recitation entitled "You Ought to Be Clinic-ed," was given by Mrs. Huffman, with the singing of Irish songs woven into a fairy story read by Mr. Huffman, Miss Frances Wells at the piano..

An imitation wedding ceremony was an amusing highlight of the program, with Jim Betts, Arthur Jenkinson, Ralph Hanbidge, Pearl Elliott, Marie Kearns taking part, and a reception afterwards around tables decked in green and white, with centres of shamrocks and streamers to which fortune for each guest was attached. A source of merriment was the presentation of a battered cooking dish to the "bridegroom" following the "wedding supper."

✧ ✧ ✧

George Street Mission Circle Entertained

The girls of George Street Mission Circle were guests of the Jean Wagar Circle of St. James for their March meeting, held at the home of Mrs. A. Wilson, Westcott street.

In the absence of Mrs. Searles, the chair was taken by the first vice-president, Jessie Martin, who cordially welcomed the guests and conducted a brief business period. This included plans for a supper meeting to be held in the church in April, when the Easter thankoffering will be received.

The visiting circle took charge of the worship service, which was led by their president, Mrs. Robert Kitchen. Prayer was offered by Ethel Mills and the scripture lesson chosen from John 10:7, was read by Ethel Robson. A talk on Christian Stewardship by Mrs. Allison emphasized the fact that Stewardship is a new conception, but a very ancient one. It may be defined as partnership with Christ and is God's word for this generation.

Music in keeping with the spirit of worship was contributed in solo "For Me," by Gladys Mills, and in duet, "Out of the Ivory Palaces" by Jean Sarginson and Madeline Gilgour, accompanied by Mrs. G. Gilgour.

In closing the worship service, Mrs. Kitchen expressed the appreciation of her Circle for the hospitality enjoyed on this occasion.

Links between East and West was the study for the evening, presented in two parts, the first by Jean Hammond (prepared by Vera Leggitt). This dealt with the story of Miss A. J. Archibald, missionary to Trinidad, who after 45 years of service, returned for voluntary work, to complete her fifty years in that field. Jean Davis completed the study with her story of Dr. Yohan Masih, a native leader of India, whose useful life was spent in Christian ministry and as a writer in the Hindu language.

Mary Hanlon sang in solo, "I Come to the Garden Alone," and a duet, "Saviour Lead Me," by Hazel McLaren and Edith Frizzelle, with Ethel Mills accompanying throughout, was much enjoyed.

Jessie Martin, in a few gracious words, thanked Mrs. Wilson for lending her home, and all who assisted in this interesting joint meeting.

Refreshments were served by the hostess, assisted by Gladys Rutherford, Zoe McDonald, and Hazel McLaren.

Going to Britain

Mrs. August Belmont is shown with two of the first contingent of nurses, known as the Harvard University Red Cross unit, who will leave for England to study the ravages of disease under wartime conditions. The nurses are Muriel Sizer and Susan Ralph.

Home and School Association News

QUEEN ELIZABETH SCHOOL

"If we have failed in the task to make this world a better place in which to live, it is all the more reason why we should look to the future; if a child has learned in his every day play and sports to play the game fairly he has learned one of the chief requisites of good citizenship." These were some of the thoughts gleaned from the talk given by Mr. D. T. Crawford at the Queen Elizabeth Home and School meeting on Tuesday evening. He spoke on recreation, mentioning reading, sports and hobbies, warning parents to keep a watchful eye on the reading done by their children. At the close of his talk, Mr. Crawford delighted the audience by reading of several of his favorite poems.

The president, Mrs. O. Deyell, was in the chair, and reports were read by Mrs. N. Austin and Mrs. T. Davies. The Red Cross report showed that seven quilts and one layette had been made last month, making a total of twenty-four quilts turned in since last October. The layette was on display, with one of the outfits modelled by a life-size baby doll. Two more layettes are being made and donated by one of the members.

The musical part of the program consisted of two piano solos played by Isobel Fairbairn and Beverley Frise. Dorothy Anderson played two guitar numbers.

DO YOU KNOW . . .

To cut butter in the print cover the blade of the knife with waxed paper or dip it in very hot water, or saw through with a string.

✧ ✧ ✧

Butter the size of an egg is ¼-cup. A pound print of butter equals 2 cups.

✧ ✧ ✧

One quart of salad will serve six persons, and one four-pound chicken will yield about three cups diced meat.

WE . . . NOTICED

. . . That there are few finer ways of learning right word patterns, pleasant pitch, rhythm and tonal moderation than from listening to records for children, according to a voice expert. "Children are highly critical and will listen only to those records which sound pleasing."

✧ ✧ ✧

. . . Try to talk and sing along with the records for children. Imitate the natural tones of the speakers. You may feel foolish at first, but a surprising number of famous speakers have gone through just such a procedure to attain beautiful voice tones and careful diction.

Spring Sunshine Adds To The Success Of Tea

Wednesday's bright sunshine with its welcome hint of spring added much to the success of the 57th Regiment Chapter I.O.D.E. annual anniversary tea yesterday afternoon, with many guests dropping in for a friendly cup of tea at the Officers' Mess at the Armouries, where Mrs. A. W. Turner, regent, received with the general convener, Mrs. Fred Brocks.

Flowers on the attractive tea table reflected the military red, white and blue of lighted tapers in silver candelabra, and presiding at silver tea services were Mrs. R. E. Clake, 1940 regent, Miss M. Rogers, Mrs. Wm. Sharpe, Mrs. W. E. Conway. Guests were shown to the tea room by Mrs. T. W. H. Young, Mrs. G. Hall and Mrs. J. S. Fanning, and assisting to serve were Mrs W. G. Howden, Mrs. C. H. Stewart, Miss M. McIntyre, Mrs. U. E. Waterman, Mrs. J. Turnbull, Mrs. H. Gamble, Mrs. C. M. Scott, Mrs. H. R Howden, Mrs A. E. Chalmers, Mrs. R. Cottrell, Mrs. C. B. Hughes.

Mrs. D. Loomis was in charge of the home-cooking table, assisted by Mrs. E. Roberts and Mrs. G. H. Cutmore. Mrs F. Frape was treasurer, and a draw on a linen tea cloth conducted by Mrs. Geo. Melton, assisted by Mrs. H. Burrows, was won by Mrs. Geo. Rishor.

THE STARS SAY . . .

By GENEVIEVE KEMBLE

For Friday, March 14

A DAY of unusual or peculiar developments is the presage based on the mutual and lunar aspects. While there may be trivial and surprising side issues, on the whole there may be some sort of spectacular success, with long cherished aspirations attaining high goals of fulfillment. This may relate to the development and recognition of genius, in an ultra or unique expression of art, poetry, music or even in business.

Those whose birthday it is may anticipate a year of exceptional adventures or experiences, with the prospect of gratification of cherished ideals or aspirations of a high order. This might culminate in art, music, romance or in business interests of a peculiar or singularly creative expression.

A child born on this day should have an exceptional talent or a unique expression in art, poetry, music or business of an out-of-the usual form.

Bancroft

Mr. and Mrs. A. H. Reynolds returned home Wednesday afternoon from Toronto, having spent the last three weeks with relatives in the city.

Bancroft and district had a real taste of winter during the past week when a five inch fall of snow made its appearance and the temperature dropped to four, thirteen, and twenty-two below zero on three successive nights. This week-end, however, has been much more springlike, with the main highway and town streets bare in many places.

Mrs. E. L. Reid and Mr. Grant Gordon motored to Belleville on Thursday.

Mrs. Thomas Peever of the village suffered a heart attack Friday afternoon and was admitted to the local hospital where she is recovering.

Dr. O. W. Anderson purchased a 1941 deluxe sedan with fluid drive from Mr. Charles Pigden of Eldorado, Friday evening. This is the first car of this type to be introduced into this district.

Miss Avis Fuller gave a farewell party on Friday evening at her home in honor of Miss Doris Doyle, prior to her departure Saturday to attend the Sister Mary Emmaculate Convent at Pembroke. Miss Doyle was presented with the gift of a Parker pen.

Mr. and Mrs. Leo Doyle and daughter Doris, accompanied by Mr. and Mrs. J. Follis motored to Pembroke on Saturday.

Mr. William McAlpine and Mr. Donald Easton, members of the Airforce in Toronto, arrived in town Friday evening, spending until Sunday afternoon with relatives and friends.

Mrs. R. W. Robinson, Roy Robinson and Glenn, returned home from Belleville on Saturday.

Mr. Ross Viscoff, driver of the Peterborough-Bancroft bus is back on his schedule again after having been confined to his home for several days with a severe cold.

Miss Jean McLeod of Toronto is in town, visiting at the home of her grandparents, Mr. and Mrs. Edward Maxwell.

Mr. James Arkils, who is employed at the airport at Mountain View, returned home for the week-end.

Mr. Clayton Phillips of Belleville was in town on Saturday.

Mr. Albert Warren of Frankford spent the week-end at the home of Mr. John Kelusky in Banoroft.

The teachers of North Hastings met in Bancroft on Saturday, when some forty teachers were present. Owing to illness Mr. Pickering, temporary Public School Inspector for this district, was unable to attend. The ladies of St. Paul's United church catered to the luncheon.

Bridgenorth

Mrs. Horton of Peterborough addressed a meeting of the Women's Association held at Mrs. W. J. Telford's home last week. She told the many ladies present how they might aid their country and their church at the same time.

We are pleased to see that Clayton Telford is so much improved in health that he is now able to go out for short walks.

Mrs. Theodore Nicholls is with her mother who is ill. Theodore spent last week-end in Hamilton with his wife.

Mrs. E. McIlmoyl, who has been in Nicholls Hospital for about two weeks, is slightly improved.

Mr. and Mrs. Franklin Sidey and treen of Warsaw visited his parents on Sunday to celebrate his father's birthday. Mr. Hampton accompanied them.

Mr. Seidel is recovering from a sprained ankle caused by a ski accident.

Congratulations to Mr. and Mrs. Max Fowler on the birth of a son.

Raymond Nicholls is reported to have taken the first official swim for this year.

HOW TO BE A BOY AGAIN!

Robt. G. Jackson, M.D. Now in his 82nd year

At 84 I'm a youngster in spirit, heart and ambitious energy. I'm young because I obey the laws of Nature; others do not. It is hard to realize that I owe my youthfulness to foods and exercise, but I do. Yet I would not dare exercise as vigorously as I do at my age on conventional foods.

I gave up most of the foods you eat some 30 years ago. My diet is based on a free use of my three natural wholegrain cereals . . . Dr. Jackson Meal (formerly Roman Meal) Bekus-Puddy and Lishus; and a similar free use of milk, cheese, fresh vegetables and fruit; together with generous quantities of my delicious alkaline beverage Kofy Sub.

These foods enable me to take exercises that keep my muscles supple, elastic, flexible and resilient as any boy's. They keep me free from constipation and its debilitating evils. Thus I remain young and grow younger every day.

You don't believe me? Well, try my foods and exercise reasonably and you cannot doubt. If you are interested in this subject, send for my free booklet "A Glorious Achievement". Address, Robt. G. Jackson, M.D., 547 Vine Ave., Toronto.

Robt G Jackson M.D.

4-41

NEILL'S

Headquarters For Rubber Footwear

Dry Feet Means Healthy Feet

RUSH SPECIAL
Women's Dome Rubber Overshoes

Sizes 4 to 9 in the Lot

Brown Only

High or Low Cuban Heels

WHILE THEY LAST

49c

All Sizes in Stock at Low Prices

Heavy Duty or City Weight Rubber Boots for men, women and children.

The new Zipper Rubber Boot for women and college girls (worn over the shoes). White, brown, black **2.95**

Final clearance prices on all Men's, Women's and Children's Winter Overshoes.

MEN'S SPAT RUBBERS
To fit any type of shoe. Also regular style rubber for men and boys—
65c, 75c and $1.00

WOMEN'S SHOE RUBBERS
Plain or One Dome Style
Special, **69c and $1.25**

MEN'S WORK RUBBERS
(As Sketched)
Sizes 6 to 2 **$1.29**
Boys', 1 to 5 **$1.19**
Youths', 11 to 13 **$1.09**
While They Last

NEILL'S SHOE STORE

350 George St. Dial 8493

IF BABY IS CROSS FIND OUT WHY

HEALTHY BABIES are not cross. Your baby should not be cross. If he is, then something in his little system is "out of order". Probably Baby's Own Tablets can promptly "put it right". Mrs. H——, of Fenelon Falls, had the experience. She writes: "My little girl was irritable, feverish and sometimes sick at her stomach—what a relief it was, after giving her Baby's Own Tablets, to see how much better she was."

No matter how delicate your baby may be, these little sweet-tasting tablets cannot harm him. Easy to take. Promptly effective in clearing up simple fevers, diarrhoea, colds, constipation, simple croup, colic, teething troubles and other minor ills.

Never be without a full box of Baby's Own Tablets. Sickness so often strikes in the night. 25 cents. Money back if you are not satisfied.

PATTENICK'S

Week-End Specials!

Special buys for the thrifty week-end shopper. Lovely new Spring apparel that is priced low to start the season off right. We suggest you come in early for selection.

LADIES'
Spring Coats
New, smart, fitted and box style tweeds and plains. Regular value 14.95. Now **9.49**

HOOVER STYLE
ALL-OVER APRONS
Tubfast prints and broadcloths. All sizes, many colors. Reg. 1.75. Now **1.19**

Dotted Curtain Marquisette
Pastel shades and white. 40 inches wide. Yd. **25c**

MISSES'
"Sloppy Joe"
CARDIGANS
Newest coat sweater sensation. Colors red, white and navy. Now **98c**

MISSES' and WOMEN'S
Felt Rollers
Dressy Hats in several shapes and all the newest pastel shades. Reg. value 1.98. Now **1.49**

Special!
FOR THIS WEEK-END
Linen Towelling
16" wide. Blue and green borders. Yd. **12½c**

LADIES'
SKIRTS
New styles, new colors, new all wool materials. Sizes 12 to 20. Reg. value 2.95. Now **1.98**

NEW SPRING
Hand Bags
Chic purses in patent with moire and patent with leath-combinations. Reg. value 1.49. Now, each **1.00**

WINDOW SHADES
Durable, washable, spring roller shades in white, cream and green. 3' x 6' Week-end Special. Each **49c**

LADIES'
House Coats
Made of bright Canadian prints that are guaranteed tub and sunfast. Reg. 1.98. Now **1.69**

In Some Cases Quantity is Limited—So Come In Early

PATTENICK'S

368 George Street Peterborough

« « « WOMEN'S WORK AND INTERESTS » » »

St. Patrick's Day Brings Breath of Spring to All

(By MARY MOORE).

Is the club meeting at your house this month?

From the list of St. Patrick-colored food herewith you could choose enough items for a dinner, or little morsels for tea, or enough snacks for a bridge luncheon.

For your more serious endeavors I've included the recipes. The Chicken Fricassee is one of those dishes every woman should master. While boiled chicken is good it is too often the only method cooks know of serving a fowl. Chicken Fricassee is the chef's method of converting a fowl into a dining-table masterpiece.

There is a definite trend these days to simplify entertaining by serving one hot meal dish—plenty of it—and letting salads, choice hot breads, and fruity desserts bear up the balance of the meal. I like the idea—it prevents that overstuffed feeling (and eventually the spare-tire-midriff).

While St. Patrick has no particular claim on chicken it is right for any celebration, and I have been wanting a good excuse to star the recipe for Chicken Fricassee.

St. Patrick Bridge Club Luncheon.

Cream of Asparagus Soup with Chopped Parsley
Chicken Fricassee
Homemade Cloverleaf Rolls
Green Salad—Slice Stuffed (Cheese) Green Peppers or Celery Stuffed with Green Cheese—Olives, on Bed of Watercress.
Dessert: Chocolate Ice Cream with Melted Mint Wafer Sauce.
Green Shamrock-shaped Shortbreads
Pistachio Nuts Tea

Most of these items are self-explanatory. The dark green of the finely chopped parsley on the pale green soup is an attractive first course for a St. Patrick's meal. If you would like to cut some green brtad into croutons and toast it it would be a nice accompaniment

Chicken Frisassee (a Chef's Version)

Cut a 5-lb. fowl in pieces for serving, after it has been washed and scrubbed in soda water, singed, etc. To get 4 breast pieces cut the breasts away with sharp knife, then cut them in halves crosswise. Sprinkle each piece with salt and pepper, using up about 4 teaspoons salt and ¼ teaspoon pepper which have been mixed together. Arrange cut up chicken in kettle,adding 1½ cups boiling water, cover with lid, and cook slowly on top of stove until chicken is tender (from 1½ to 3 hours, depending on size and age of fowl). Watch carefully and add a little hot water as the liquid cooks away, but use as little as possible to keep the chicken from burning. When chicken is done the liquid can be reduced to about ¾ cup. Have ready a frying-pan with hot butter or chicken fat. Lift chicken from pot when tender into frying pan and pan fry for about 10 minutes, or until crisp and brown. If preferred you may dredge the pieces of chicken with flour to fry them but this is not necessary. While chicken is pan frying make gravy in kettle in which chicken was cooked, by making the liquid in kettle up to 2½ cups, stirring 6 tablespoons flour into ½ cup cold water until it is smooth, then stirring this into boiling gravy liquid until it is thick. Strain into hot gravy boat—or if you wish strain over hot chicken on hot platter. Garnish with cress or parsley—or you might omit the hot rolls and garnish platter with popovers.

If you use the Cheese Stuffed celery for your salad I think a wedge of head lettuce would look nice on the plate even if you do use watercress for your foundation.

You probably already know of the trick of melting down mint wafers for a topping for ice cream—in this case buy green mint wafers. While first courses of luncheon are being served wafers should be melting in top of double boiler over very hot, but not boiling water. Pour about 1 tablespoon over each serving of chocolate ice cream immediately before carrying tray to dining room. The pistochios should be passed while ice cream is being eaten for some of the guests might like theirs on the ice cream.

Miscellaneous St. Patrick's Day Food Items.

Green Bread Sandwiches: Order green sandwich bread from the bakery at least 2 days ahead of time. Have them slice it lengthwise of the loaf and remove crusts. Spread these long slices with creamy white cheese mixed with a little moyannaise and chopped citron peel. Roll up long slices of bread jelly-roll fashion and fasten with toothpicks or string and chill. When ready to use cut in thin slices.

Or green bread may be spread with softened butter and sliced chicken used for filling.

Lady-finger sandwiches are nice if chopped watercress and chopped back bacon (pan-fried) are mixed very well together and used as a filling.

Crystallized Mint Leaves.

If you like fussing over them crystallized mint leaves are a delicate garnish for your first course if it is a fruit cocktail, or they are nice with iced drinks or frozen desserts. Coat both sides of fresh mint leaves with egg white beaten until stiff—using a small pastry brush. Dip each side in granulated sugar flavored with oil of spearmint (5 drops of oil to 1-3 cup sugar). Place on cake rack covered with oil paper and let stand in warm place until dry.

Dill pickles make good garnishes for cold meat salad plates for St. Patrick's. Honeydew Melons and Avocado Pears are both green food that make excellent salad or fruit courses.

Mint Mallow.

This is a good dessert when you want one that can be made ahead of time. Twenty-five marshmallows, 1 cup milk, 5 drops oil of peppermint, green vegetable coloring, 2 cup heavy cream, choclate sauce. Cut marshmallows into quarters; add to milk and cook over hot water until melted. Cool; turn into freezing tray of automatic refrigerator and freeze to a mushy consistency. Add peppermint and a drop of vegetable coloring to cream and whip until thick. Turn frozen marshmallow mixture into bowl, beat well and fold in whipped cream. Return to freezing tray and freeze without stirring until firm. Serve with chocolate sauce or melted bitter chocolate bar.

FASHIONS

2803
SIZES 16-50

Do you feel as though you simply must have a bright print frock? Well, you're perfectly right. There is nothing that will put new life into a mid-season wardrobe with more chic than such a dress. You need look no further for the perfect style because here it is. The well-cut bolero tops a becoming dress that slims your waistline and hips. Smooth shoulder yokes hold essential bust fullness in place. Choose a dark ground sprinkled with gay flowers and you'll be the smartest lady in town.

Style No. 2803 is designed for sizes 16, 36, 38, 40, 42, 44, 46, 48 and 50. Size 36 requires 3⅞ yards of 39-inch fabric for dress; 1⅛ yards for bolero.

Pattern number .....
Size .....
My Name .....
Address .....
.....
I enclosed 20c for postage

DOROTHY DIX

Women Who Break Homes Pay Dearly for Follies. And Again, the Wife Who "Gets Even" With Her Straying Husband Finds Only Gall and Wormwood at the End

✧ ✧ ✧

Dear Miss Dix—I caught my husband going out with another woman and naturally blew up about it. I told him that if that was the way he was going to act after all of our years together I would do the same. Here is what he said to me in reply:

"Please, dear, don't ever do that, for you are the one person for whom I have respect and real love. No man, no matter how low-down he is, has any respect for a woman who has an affair with him knowing he is married You can be sure he doesn't love her, and the only reason he goes with her is the love of adventure, or change, or getting into newer fields. We men are just like animals. The pasture across the field looks greener. But we always come back to the home range after we have tasted forbidden grass. All that a woman gets out of an affair with a married man is the loss of respect of all who know her and a ruined character. Don't think you can get even with me because you do what I do. Keep good and you will have the admiration of all men, high and low."

Now, Miss Dix, that is the opinion of such a man. What is your opinion of a woman who goes with a man knowing he is married and she is breaking up a home?

MRS. M. S.

✧ ✧ ✧

ANSWER — I think that your husband told you the exact truth about how men regard virtue in women. I think that men respect and admire purity and goodness in women more than they do any other quality. It makes an appeal to which the lowest and most depraved man responds, as is proven by the fact that Sisters of Charity, the Salvation Army lassies and other women who devote their lives to good works go unscathed through the lowest dives of a city.

Wants Wife Above Reproach

No matter how a man may trample the moral law under foot, he wants his own wife to be above reproach, and it is one of life's bitterest ironies that the man who will use every art and artifice to tempt another man's wife or daughters into wrongdoing will kill the man who dishonors the women of his own household.

Your husband has given you wise advice when he tells you how foolish you will be to try to repay him in his own coin for his unfaithfulness to you. Two wrongs do not make a right and, besides, you have far more to lose than he has because the world judges the woman philanderer more harshly than it does the man. Worst of all, you will throw away your own self-respect, and that is worth more than any man's love.

I think no other woman shows so little sense, or heart, or principle as the one who has affairs with married men, for in the end she is bound to lose out, or commit a crime against a sister woman.

If she induces the married man to divorce his wife and marry her, she robs a wife of her husband, children of their father, and breaks up a home. Surely no woman can commit a crueler deed than that.

If her married lover doesn't marry her, she throws away her reputation and her chances of marrying a decent man for nothing. She knows the humiliation of going through a hole-and-corner romance with a man who is ashamed to be seen out in public with her.

She knows the jealousy of seeing another woman bear the name of the man she loves, enjoy the prestige of his position, and spend the money she helps him earn, perhaps. She knows the hopeless waiting that makes the heart sick. And in the end she knows what it is to be cast aside for a younger and fresher face.

The women who break up homes get their reward. And it is a bitter drink.

✧ ✧ ✧

Two Personalities Are Impossible

Dear Dorothy Dix — I am engaged to a girl who is simply ideal. She doesn't pet, drink, smoke or go to public dances. She is highly cultured, a real musician, a good cook, can sew and take care of a house. BUT she has one fault. She has no independence of character at all. She is just a clinging vine. That's all right when she is with me, but I am afraid it might get her into trouble some day. A man does not want a wife who has no independence any more than he wants one who is too independent. What shall I do about it?

ALFRED.

✧ ✧ ✧

ANSWER — You voice one of the impossible demands that your sex always makes upon women, because you want your girl to be one thing to you and something else to the rest of the world.

Naturally a happy medium between a jellyfish and the Rock of Gibraltar is desirable in the feminine character, and the ideal wife is undoubtedly the woman who has opinions but who is not opinionated, who has firmness without being set in her ways, who possesses a spinal column, but who can bend it gracefully.

Alas, however, we seldom realize our ideals and between a woman who is too independent and the one who isn't independent enough I should prefer as a daily companion the more plastic of the two.

Much is to be said in favor of the clinger as a wife. She flatters a man's vanity. She does not antagonize his views. She adapts herself to his ways. She never argues nor fights and is a soothing person with whom to live. Anyway, if you have found a pretty, well-educated, intelligent girl who is a good cook and housekeeper, I advise you to take a chance on supplying the backbone for the family.

DOROTHY DIX.
Ledger Syndicate

Bonarlaw

Mr. Jack Eastwood is visiting friends in Whitby for a few days.

Rev. Canon W. G. Swayne, who has been rector of Rawd. Parish since 1933 has been offered and has accepted the parish of Augusta (near Brockville), to take effect April 1. No appointment has been made to Rawdon Parish as yet.

Superfluous Hair
On Face and Moles
Completely, Permanently, and Painlessly Removed by Electrolysis. Eyebrows permanently arched. For appointments 'Phone 6423, or write
MRS. MARIE MURDUFF
409 Wolfe St.

WOMEN WANTED
38 to 52 years old. Women who are restless, moody, NERVOUS—who fear hot flashes, dizzy spells—to take Lydia E. Pinkham's Vegetable Compound. Pinkham's Compound is effective to help women during these "trying times" due to functional irregularities. Made in Canada. WORTH TRYING!

Lenten FISH Specials
SMOKED Fillets 19c
BUTT PORK STEAK 22c lb.
SAUSAGE MEAT
PORK LIVER
LARGE SAUSAGE 12½c lb.
Fresh Fillet 17c
Salmon lb. 20c
BUEHLER
326 GEORGE CALL 3680
SEA HERRING 3 lbs. 25c
VEAL ROLLS Boneless 18c lb.
SMELTS 13c lb.

Friday, March 14th

Slip Special!
Slip daintiness is most imported under sheer and cotton clothes. The generous seams, excellent trimmings make them outstanding values ..... .79

BLOUSES—
Like these make your suit or skirt feel new every time you wear them. Skillfully made in all styles. 1.98

HANDBAGS—
Every one of these bags is well made and fashionably styled ... .97

We Have Every Accessory You Desire
• SPORT JACKETS
• GOWNS
• HOSIERY
• LINGERIE

Chenille Housecoat Special
New styles and colors 3.49

Skirts
With Really Fine Tailoring
It's as though each skirt was custom made—such excellent work, cutting and fitting have gone into their making.
1.98
2.98
PLEATED GORED FLARED

RAE GREEN SPORTSWEAR
432 GEORGE ST. PETERBOROUGH

New Low Price on 1-lb tin
FRY'S COCOA
Enjoy a Cup Today
80 NOURISHING CUPS TO THE POUND

Suggestions for LENTEN MEATS
The RED & WHITE Food Stores

Canned Fish "FRESH" WHEN YOU WANT IT
Keep a good supply of canned fish in the pantry — make a selection now!
CONNOR'S HERRINGS In rich, fresh tomato sauce .. 15c
BRUNSWICK SARDINES 4 Cans 25c
TUNA For salads or creaming ½-lb. Tin 20c
SHRIMPS Tasty and satisfying 20c

Always Dependable
We sell only eggs that are really fresh—coming direct from the best poultry farms in this district — priced reasonably.

To suit your taste
NEW Fresh, moist and mild. lb. 22c

Medium
About 1 year old; full of flavor, lb. 25c

Golden Spray
A mellow cheese—it spreads or slices. Pkg. 16c

MACARONI - - 6 lb. 25c
A TASTY DISH ANYTIME.
SILVERBRIGHT SALMON—Sliced - lb 19c
BRUNSWICK Chicken Haddie Serve It Creamed on Toast 19c
Peanut Butter 11-oz. Jar 15c 20-oz. Jar 25c
STANDARD QUALITY—Light Syrup PENN PEARS 2 16-oz. Tins 19c

RED RIVER CEREAL
The whole family will enjoy this different cereal
25c

RED & WHITE COFFEE VACUUM PACKED ½-lb. Tin 29c 1-lb. Tin 52c
RED & WHITE ORANGE PEKOE TEA - - - ½-lb. Pkg. 38c 1-lb. Pkg. 75c
FLORIDA SEEDLESS GRAPEFRUIT - - - Each 5c
GOLD MEDAL TOMATO JUICE - - 2 25-oz. Tin 19c

FIVE ROSES FLOUR 24-lb. Bag 85c 98-lb. Bag 3.19
IVORY SNOW White soap flaked—dissolves quickly Large Pkg. 25c
Lifebuoy SOAP 2 for 13c
Gillett's LYE C. & C. 2 Tins 23c
COMFORT SOAP 5 Bars 23c

Fry's COCOA ½-lb. Tin 23c
JEWEL Shortening - 2 lb. 27c
BALMORAL CREAM BISCUITS - - lb. 17c
CHOCOLATE MARSHMALLOW BISCUITS - - lb. 15c
NATIONAL Soap Flakes - 5-lb. Ctn. 39c

FOR BETTER DESSERTS Durham CORN STARCH 10c

RED & WHITE PASTRY FLOUR 7-lb. Bag 25c 24-lb. Bag 69c
GOLD BOND WHEAT FLAKES - 5-lb. Bag 19c
BROOMS RED BIRD - - - Each 39c
STUART'S ORANGE MARMALADE - - 32-oz. Jar 25c
AYLMER PORK and BEANS 2 15-oz. Tins 13c
RED & WHITE UNGRADED PEAS Choice Quality - - 2 16-oz. Tins 19c
JELLY BEANS - lb. 15c
Golden Humbugs lb. 15c
RED & WHITE Custard Powder 16-oz. Tin 23c
DR. POMELLO Grapefruit Juice 50-oz. Tin 25c

You can't beat "NUGGET" for a LASTING SHINE!
2 Tins 25c
Black or Brown

Newlywed Pair Is Honored At Millbrook

MILLBROOK, March 13—(ENS).—The Town Hall, Millbrook, was the scene of a pleasant social gathering on Monday evening when over one hundred and fifty guests from the village and the entire surrounding countryside, gathered to do honor to Mr. and Mrs. Nelson Davis, a bride and groom of recent date.

The major part of the evening was spent in dancing, music being supplied by Lawrence Winslow, Robert Todd, Dorothy Porter and Jack Patton, who made up the orchestra, John Worr and Harry Freemantle "calling off" for the popular squa.. dances.

Near midnight the guests of honor were called to the platform, after which Gordon Muspratt read an appreciative address, and on behalf of a wide circle of friends, including residents on the Millbrook bakery bread route for which Mr. Davis is the popular driver, Lawrence Winslow and Harry Freemantle presented them with a handsome studio couch and a walnut end table.

Taken by surprise, the groom made suitable reply for his bride and himself, and the singing of "For they are jolly good fellows," was followed by the service of lunch, the committee in charge being assisted by a number of the ladies.

Mr. and Mrs. Davis, since their marriage, have been with his mother Mrs. Lila Davis, King Street West, but expect shortly to move into the west apartment over Miss S. H. Pethick's store for their permanent residence.

Pot Luck Supper.

Over forty guests attended the pot luck supper held on Monday at 6 p.m., at the home of Miss Luella Kennedy, King Street, the assisting hostesses with Miss Kennedy including Mrs. Richard Matchett, Mrs. A. L. Sisco, and Mrs. Edmund Ball.

A second setting of one of the tables was necessary in order to accommodate the guests, Ella Best and Pauline Kennedy helping with the service of the hot supper.

Practically eleven dollars was realized from the undertaking, the amount going to the funds of the Women's Associati of St. Andrew's Church. The next similar dinner will be on Friday evening at the home of Mrs. J. Albert Brown, Mrs. J. McKnight being the hostess with Mrs. Brown for the occasion.

Mrs. E. H. Barnes is in Toronto this week visiting her son-in-law and daughter, Mr. and Mrs. Clifford McGee, accompanying them home when they had motored here on Sunday.

Miss Ruth Ball of Whitby and her cousin, Harold McCamus, of Toronto were home for Sunday, with Mrs. Kathleen Ball and Mrs. T. W. McCamus.

Miss Blanche Clarry, Reg. N., left for New York on Thursday, to resume her nursing duties, Miss Augusta Clarry coming from New York to remain with her mother, Mrs. L. S. Clarry, for the next two months. Mrs. M. Cameron, of Ottawa, is also visiting at the homestead, Park Roadway, at present.

Mr. and Mrs. Will Jones and daughter, Gertrude, of Toronto, spent Sunday with her mother and sister, Mrs. J. and Miss Ethel Hatherly.

A Norwood Boy

Billie Godin, son of Mr. and Mrs. Harry Godin of Norwood is serving with the Royal Canadian Air Force. He attended school in this city and one of his brothers and a brother-in-law are also in uniform.

Leaving To Shoot Huns

An instructor in the Royal Canadian Air Force, Trenton Air Base, Ont., explains the different parts of a machine gun and their function during a class period.

DRAFTED FOR LOVE

By RUTH AYERS

YESTERDAY: Half blinded by the snow and tears, April has run down Winkle Appleman, the town's bum. He threatens April, and Kent blindly strikes at him. The train carries Kent away. Winkle continues to threaten, demands pay, says he will have April arrested. The gossip would crush Ann. April gives him all her cash, writes a check for $10.

✧ ✧ ✧

APRIL IS ILL

CHAPTER XV

SOMEHOW, April Burnett reached home and crawled into bed.

After that she lay in a strange state, suspended as it were, in some nebulous world of her own.

She was aware at times that Mother and Dad tip-toed in and out of the room. Dr. Campbell, the family physician, had a way of appearing at odd hours and then disappearing. Octavia seemed to be a dark sphinx, sitting as motionless and as silent at the bedside.

And then, on the third day, everything cleared again.

"April, dear, you're better. Thank God!" It was Mother, whose eyes were red-rimmed and swimming in tears.

"Well, Daffy (that was Dad's pet name for her, shortened from daffodil)—you've scared us out of our wits. There now, lean back and don't think of a thing. All we ask is that you'll be well again."

April tried to lift her ankle, found that it was thick with gauze and tape.

"What—what's wrong with me?"

Dad said, "Why, goose, you've been battling off a whole army of flu bugs. And you've got a wrenched ankle, a bad sprain, Dr. Campbell says."

Mother wiped at her eyes. "Darling, however did it happen?"

April thought slowly, carefully. "Took a topper on the ice," she said and leaned back into the pillows.

✧ ✧ ✧

LATER, when her parents were back in the room again, April looked from one to the other. Mother was young to have two grown daughters. Like Ann, she spent a lot of time outdoors and it showed in her lithe figure and clear skin. Her hair was gray, cut rather short and with a swirl of curls like April's.

Dad could throw a stubborn witness into panic by the fierce way he scowled through his horn-rimmed glasses in court. But at home, he was a lamb, deeply devoted to what he liked to call his "three little women."

"You're resting much more easily," Mother said.

"Sure I am. What—what day is it, Moms?"

"It's Thursday. You've been pretty desperately ill since Monday night."

April frowned, forced herself to think. Octavia padded in, balancing a tray with tea and toast.

"Ain't nuthing like a little nourishment to perk you up," she said in a strangely uncheerful way.

April glanced quickly. Octavia could help her remember. But no, Octavia was in no mood to be jogged. So she tried again to make sense out of the jumble of thoughts in her head. Kent Carter! She'd pretended she was Ann to Kent, but he found out about the masquerade. Then he'd gone off on the train and she'd been left, face to face with old Winkie Appleman. There was something else, something important. Ann's letter!

"Ann—is Ann home?"

At the mention of her sister's name, Mother's eyes misted again. "Ann will be here Saturday."

"Bad break for her," April whispered.

Dad said stoutly, "Our Ann wasn't ready for an audition with Vivano. Next time she won't fail."

"Poor little lamb," Octavia murmured under her breath.

Lying still and straight in bed, the ankle like a weight, April had the impression that the three in the room with her had temporarily pushed back their concern for Ann but that it was there, deep and strong, waiting to come forth again.

Mother made an attempt at brightening. "I'll have to bank on you, April, to help us through the worst of it. Ann will be so crushed by the experience. She's such a shy child, so easily hurt."

"Kent was home on leave." April blundered it out.

"Yes, Octavia told us," Mother sighed. "It was sweet of you to meet his train."

Would there be more? Had Octavia said anything else? No, thank heavens, no. In her relief, April leaned back on her pillows and closed her eyes again.

✧ ✧ ✧

THE next day, flowers began to arrive and tricky cards with "get well messages."

Mother was more herself today. "You're going to be snowed under with notes and bouquets from the boys," she said. "They'll no doubt be clamoring to have you up and about again, but you're going to forget them for awhile. Dr. Campbell says you were worn out, that what you need is rest, in large doses."

"I guess he's right. Somehow I feel as if I didn't care if I never stirred again."

Flowers and more flowers. Late that Friday afternoon, April said, "I'll take a look at the cards."

Mother propped her up in bed, made her take a tablet first and a glass of fruit juice.

"We could start a florist's shop here," Mother said as she dumped the cards into April's lap. "Maybe you'll let me steal a few of these for Ann's room."

"Yes, please do."

"Ann loves flowers. It will brighten her up, perhaps, if we have some in her room. And by the way, we're getting her room fixed beautifully, aren't we, Octavia?"

Octavia nodded, cast a somber glance at Ann's picture and waddled out.

April looked listlessly at the cards.

"Don't let it get you down—Pete." That was one of them. Why, less than a week ago, she'd been at the Casa Blanca with Pete one of her escorts.

All this had happened to her since then. Kent Carter had come home Saturday night. There'd been Sunday and Monday. Such a brief time! Surely, what had happened, what had come and gone to change her life had not taken place in that brief three-day leave!

She picked up another card. "With all good wishes for a speedy recovery—Andrew."

"Sorry you're on the sick list. Bruce Lane."

And one, the card that had come with the mass of yellow jonquils. "For April—Hal."

She thought of Hal and what he'd said that last night she'd seen him when he had taken her home from the dance at Casa Blanca.

"I feel that way about you."

This should cheer her but she dropped Hal's card with the others and pushed them aside.

Funny, all the flowers that ever grew couldn't fill the empty place buried deep in her heart.

(To Be Continued)

Lakefield Institute Completes 4 Quilts

LAKEFIELD, Mar. 13—(ENS).—Four quilts were completed in the United Church basement on Tuesday afternoon when members of the Senior Women's Institute and other interested ladies gathered for a day's quilting for the Red Cross. At the noon hour, a pot-luck dinner was enjoyed.

The ladies of the Baptist Church are holding a sale of home cooking, proceeds for the Red Cross, in the work rooms on Saturday afternoon.

On Monday two quilts for the Red Cross were completed in St. Andrew's Church basement by members of the W.A. and other ladies of the village.

Cottesloe News

Miss Minia Moore spent last week in Warsaw with her grandparents, Mr. and Mrs. Robert Moore.

Mr. Jack Girven and Miss Isabelle of Clarina spent Sunday with their parents, Mr. and Mrs. Fred Girven.

Mr. and Mrs. Joseph Gallagher and Arthur and Mr. and Mrs. Johnston Blakley, Lyle and Murray, spent Sunday afternoon with Mr. and Mrs. Cecil Jenkins of Seymour.

Mr. Thomas Webster was a guest of his friend, Mr. Walter Gallagher, 7th Line.

Mr. and Mrs. George Blakley and family of Peterborough called on Mr. and Mrs. J. S. Kidd on Sunday evening.

Word was received on Saturday morning of the death of John Garno of Flint, Michigan, a former resident of Dummer, nephews and nieces here are: J. S. Kidd, Howard Patterson, Robert Patterson and Harry Patterson, Mrs. E. N. McDonald, Mrs. Wm. Forsyth, Mrs. Richard Tedford, Mrs. Clayton Jory, Mrs. Bert Hendren.

Mrs. Lewis Freeburn left on Saturday for a short holiday with her cousin, Miss Lila Gee of Toronto.

Mr. Howard Patterson spent Monday at his home.

Club meeting was held on Thursday evening at the home of Mr. and Mrs. R. McMillan.

Mrs. Crosson of Toronto, niece of Mr. Robert Patterson and daughter of the late Walter Patterson is visiting friends here.

Some of our young people attended the skating party at Norwood on Monday night. It was under the auspices of Norwood Y.P.U. and lunch was served afterwards at the church.

North School News

Mr. W. Cross and family spent Friday afternoon with Mrs. E. Sykes of Campbellford.

The Christie Brothers of Asphodel have been busy taking out a cut of basswood in Mr. W. Burgess' wood lot.

Mr. M. Poste of Havelock spent one day last week with her sister, Mrs. G. Buchanan.

Mrs. Eugene McLaughlin attended a quilting last Thursday at the home of Mrs. Charles Taylor.

Mr. and Mrs. B. Simpson of Havelock were Sunday visitors with Mr. and Mrs. J. Simpson and family.

SHARK FOR RED CROSS

BRISBANE—(CP).— Caught by big-game fishermen a "bronze whaler" shark, almost record-size for Australia, was made a side-show for Red Cross funds.

Trent River News

Gordon Whiddon, B.A., occupied the pulpit for the Sunday afternoon service at the United Church.

The main channel of the Trent near the big bridge is flowing free of ice, but the back channel is frozen from shore to shore.

Members of the War Service Workers quilted on Tuesday afternoon at the work rooms. In the evening a progressive euchre was held, sponsored by four members.

Road Reports Are Presented To Rawdon Council

BONARLAW, March 13 (ENS)—Rawdon township council met in the town hall at Harold March 3, with all members present.

Tanner and Spencer—That Mel. Fitzgerald be paid $17.20, amount of relief for month of February. Carried.

Morrison and Eastwood — That Stirling News Argus be paid $5.00 for printing Auditor's report. Carried.

Spencer and Morrison—That Dr. H. A. Mitchell of Peterborough be paid $10.00 for performing X Ray on James Galloway. Carried.

Morrison and Tanner—That J. W. Haggerty be paid hospital account of $31.56, Rawdon township share for Mrs. Sarah Richardson $14.00 and Mrs. Eleanor Mudd $49.15. Carried.

Eastwood and Tanner — That board of health be paid $172 for insulin. Carried.

Morrison and Spencer — That clerk communicate with Department of Highways regarding signs required on Highway No. 14, approaching intersection in the village of Springbrook. Carried.

A splendid report was given by J. W. Morrison and Thomas H. Prest, delegates to the Good Roads convention, held in Toronto February 26th and 27th. It was regretted by those present that the hall was not full to hear these interesting reports.

Council adjourned to meet Monday, April 7, at 1 p.m.

St. Mark's Y.P.S. Meets

The regular meeting of the St. Mark's Y.P.S. was held in the Sunday School rooms of St. Mark's church on Tuesday evening of last week with a good attendance.

In the absence of the president, Carl Heath, Ray McLaren acted as chairman. The roll call was the name of a missionary. The meeting was turned over to Miss Hilda Brown and Jess Barlow who arranged the following program:—reading by Miss Marion Richardson, vocal solo by Mr J. F. Baker, quizz by Jess Barlow, piano solo by Chester Baker, quiz on Old Testament characters by Rev. Canon Swayne, group games conducted by Miss Marion Richardson.

The next meeting, March 18, will include an Irish program and refreshments.

There was a good attendance at the moving picture show held in the Orange hall at Springbrook on Saturday evening last, when Mr. William L. Thompson of Teeswater showed a number of reels, the proceeds being donated to the Rawdon Red Cross.

Mr. Lorne Johnston acted as chairman. Between reels vocal numbers were contributed by Misses Gibson, Leona and Murney Bateman, and Floyd Bateman and J. F. Baker led in community singing.

The door prize was won by Mrs. Thomas H. McKeown. A quilt auctioned off by George E. Thompson on behalf of the Red Cross went to Mr. W. L. Thompson for $5.00.

A hearty vote of appreciation was tendered Mr. Thompson for his kindness. The pictures were taken by Mr. Thompson himself, and when such well-known persons as Mr and Mrs. George E. Thompson, Mr. and Mrs. Ken Thompson, Mr. and Mrs. A. P. Williams, Mr R. W. Thompson and others were flashed on the screen there was applause from the audience. They were exceptionally clear and nearly all in color, and with one Hollywood reel and a few Pop-Eye Comics made up a real show.

Japan shipped nearly 100,000,000 pounds of canned sea foods to other countries last year.

Marmora News

A miscellaneous shower was tendered Mr. and Mrs. George Lummiss on Wednesday evening, at the home of the former's parents, Mr. and Mrs. C. A. Lummiss.

Mr. and Mrs. Gregor Murray have moved into the residence recently vacated by Mr. and Mrs. James Taylor.

When Visiting TORONTO Stay at the King Edward Hotel
1000 Rooms with Bath
Rates as low as $2.75 PER PERSON
Write for Illustrated Folder
P. KIRBY HUNT, Manager

"YOUR WHOLE FAMILY BEAMS WIF HAPPINESS WHEN YOU SAY 'GOOD OLD AUNT JEMIMA'S ON DE TABLE!'"
GREAT ANYTIME—ESPECIALLY FRIDAY
THE RED BOX FOR PANCAKES
THE YELLOW BOX FOR BUCKWHEATS
AUNT JEMIMA READY-MIX for PANCAKES

Throw Off Winter SLUGGISHNESS

To Give Your System a Thorough Cleansing, Aid Digestion, Promote Appetite, Restore Lost Pep and Vigor, Banish Vague Aches, Begin Taking Syntona Today.

At this time of the year many people feel weak, tired and listless, suffer from constipation, stomach gas and indigestion, appetites are lost, limbs ache and feel tired, and every effort seems a burden.

Syntona tonic is made from the pure juices of 12 selected herbs, roots and leaves and gives marvelous relief. It is an excellent tonic to aid digestion, tone up stomach and intestines and gently but thoroughly cleanse the bowels. It will give you a keen appetite, cleanse your blood and thus bring renewed pep and vitality.

Relieves dull headaches, aching joints, muscular pains, backache, dizziness, sour stomach, heartburn and many other troubles when due to the need of a good Tonic, Stomachic medicine and diuretic to the kidneys.

Syntona is sold and recommended in Peterborough at Elliott's Drug Store. Find out what Syntona can (Advt.)

Semi-Annual Hardware Sale at Chown's

STORE-WIDE PRICE REDUCTIONS

BROOMS 5-string red handle. Extra Special 28c
WASH BOARDS Zinc, good grade. Sale price 34c

ENAMELED WARE 20% Off
During this sale all Enameled Ware is reduced 20% (per cent.). Some shop-worn articles as much as 40% (per cent.)

DRIVER POWER TOOLS
Due to overstock, we offer several machines at 1939 prices.
7" Bench Saw. Reg. 21.80. ..... 17.95
Lathe. Reg. 30.50. ..... 24.95
Budget terms arranged on Power Tools, Stoves and Heaters, as recently advertised or priced in store.

BARGAIN COUNTERS
A number of counters display useful merchandise at prices 20% off. Others at greater discounts. Special prices on Mitts, Lamps, Shades, Silverware, Pyrex Cups and Rack, Razor Blades, Nu-Wall and Paint.

REPLACE STOVE PIPES NOW
Best grade 7", Black. Regular 25c ..... SPECIAL 19c

HUBERT CHOWN HARDWARE
417 GEORGE ST. - OLD EXAMINER BLDG.
WE DELIVER PHONE 6186

KISS YOUR TIRED FEELING GOODBYE!
Peples Many Suffer Low Blood Count—And Don't Know It.
The baffling thing about low blood count is that you can weigh about as much as you ever did—even look healthy and strong, yet—you can feel as if you had lead in your legs, dopey, tired and pepless.
Low blood count means you haven't got enough red blood corpuscles. It is their vital job to carry life-giving oxygen from your lungs throughout your body. And just as it takes oxygen to explode gasoline in your car and make the power to turn the wheels, so you must have plenty of oxygen to explode the energy in your body and give you going power.
Get Dr. Williams Pink Pills today. They are world-noted for the help they give in increasing the number and strength of red corpuscles. Then with your blood count up, you'll feel like bounding up the stairs as if you were floating on air. Ask your druggist for Dr. Williams Pink Pills today.

THE WAY TO BETTER Food SAVINGS

CHOCOLATE MALLOW BISCUITS ..... 2 lb. 29c
DOMESTIC SHORTENING ..... 2 lb. 25c
CLARK'S PREPARED SPAGHETTI, 15-oz. .. 2 for 19c
FRANCO-AMERICAN MACARONI, 15 oz. 2 for 23c
ROLLED OATS, quick cooking ..... 6 lbs. 25c
Maple Leaf PURE LARD - 3 lb 25c
CLARK'S TOMATO JUICE, 20 oz. tins .... 3 for 25c
Med. OXYDOL 23c, small OXYDOL 1c—All for 24c
VERY THING TOILET TISSUE ..... 6 rolls 17c
Table Queen or Economy BREAD, wrapped and sliced, 24 oz. ..... 2 for 15c
BLUE ROSE RICE ..... 3 lbs. 25c
GILLETT'S LYE ..... 2 tins 25c
PURE LARD 20 lb Pail 1.79
COOKING ONIONS ..... 3 lbs. 12c
WAXED TURNIPS ..... 2 lbs. 5c
TEXAS GRAPEFRUIT, seedless ..... 6 for 25c
SEEDLESS ORANGES, 288's ..... doz. 25c
SAUSAGE, large link ..... lb. 15c
BACON SQUARES ..... lb. 15c
SLICED BREAKFAST BACON ..... lb. 31c

ROSE, CREAM or GREEN Twin Lamps With Genuine Opaline Shades Ea. 79c; 2 for 1.50
EXCELSIOR PASTRY FLOUR 24 lb 65c
Gum Drops 2 lb 25c
DOMINOL Motor Oil 6 Qts. 1.09
CHOICE MEATY PRUNES Medium Size 2 lb 19c
RICHMELLO COFFEE Freshly Ground lb 43c
Blend of Indian and Ceylon TEA DOMINO lb 65c

DOMINION STORES LTD.

What Makes Coffee ECONOMICAL?
More FLAVOUR—more GOODNESS to Every Pound
TRY MAXWELL HOUSE AGAINST THE COFFEE YOU ARE NOW USING... SEE IF YOU DON'T GET MORE RICH GOODNESS AND REAL SATISFACTION FROM EVERY POUND
DRIP GRIND—for Drip Pot and Glass Coffee-Makers
REGULAR GRIND—for Percolator or Boiled Coffee
Here's Why Maxwell House is SO Economical—
Enriched Blend: Always famous for its abundant flavour, Maxwell House has been still further enriched in blend. It's now richer, smoother and more deliciously full-bodied than ever before!
Unique Roast: This improved blend is roasted by a remarkable new process that radiates heat evenly right through every bean. It captures more completely the rich, tempting coffee goodness.
Roaster Freshness: Maxwell House is packed in a Super-Vacuum tin—the one and only way known to bring you coffee without any loss of its original flavour and goodness. Maxwell House really is roaster-fresh!
Serve by Saving—Buy War Savings Certificates
MH179
For Economy, Drink MAXWELL HOUSE Coffee

ROOM AND BOARD —By Gene Ahern

LI'L ABNER —By Al Capp

HENRY —By Carl Anderson

SCOTT'S SCRAP BOOK —By R. J. Scott

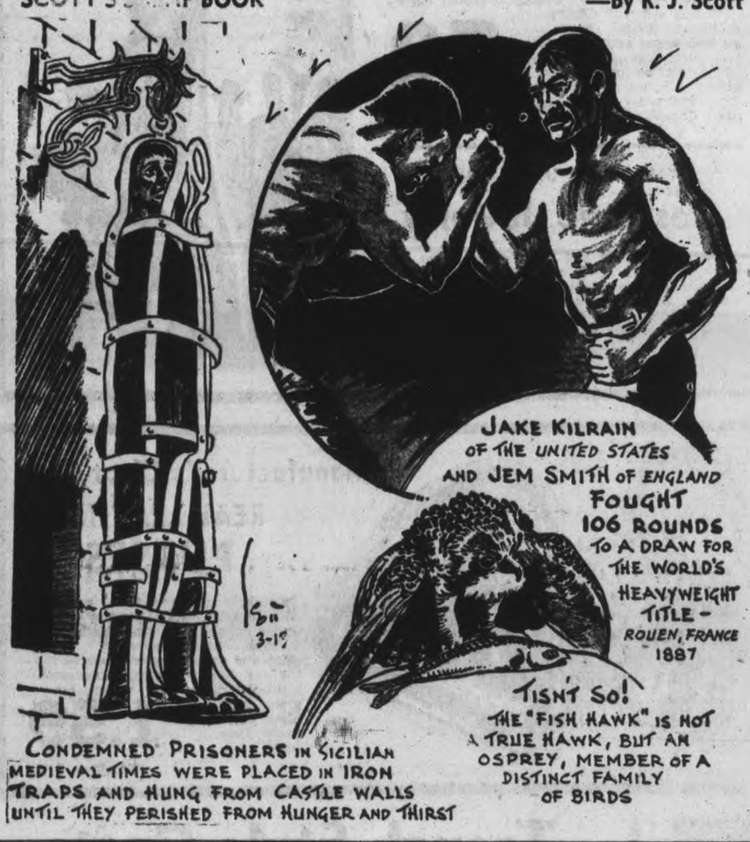

DONALD DUCK —By Walt Disney

BLONDIE —By Chic Young

MUGGS AND SKEETER —By Wally Bishop

BRICK BRADFORD —By William Ritt and Clarence Gray

TILLIE THE TOILER —By Russ Westover

Home Service

Crude Manners Win Only Critical Little Smiles

How No! To Pay a Girl's Way

What boorish manners! Dickering for his share of the movie tickets right before the girls: "Forty-four, no, eighty-eight cents, that's for my ticket and hers. Then, let's see—"

And he's the man who wanted so much to meet a "really fine girl!" No "fine girl" will like a boy who doesn't even know that double-date accounts are settled when the girls aren't present.

After all, how can a new girl judge you, except by your manners? If you discuss prices before her, forget to open doors for her or neglect to help her out of a car she's naturally ashamed of you.

Men of the world — the kind girls prefer for dates — never make such errors. They rise when a woman enters the room. In introducing another man, they mention her name first.

And the type of girl these men prefer to take out? In a restaurant she doesn't have to wonder when she should thank the waiter. Nor at a dance is she flustered if a man cuts in.

She knows — and you could, too —the simple rules of etiquette that please. Our 32-page booklet gives behavior for men and girls at dances, movies, games; when dating, entertaining, visiting. Discusses petting problem.

...coins or stamps for your copy of ETIQUETTE FOR YOUNG MODERNS to Examiner, Home Service, Peterborough. Be sure to write plainly your NAME, ADDRESS, and the NAME of booklet

BARCLAY ON BRIDGE

WRITTEN FOR THE EXAMINER
By SHEPARD BARCLAY
"The Authority on Authorities"

RECOGNIZING A FRIEND

WE ALL LIKE to meet old friends, especially when we recognize them and they recognize us. Certain combinations of the cards are like that. When they bob up again, we are like the judge on the bench who says to the culprit in the prisoner's dock: "Haven't I seen you before?" That judge may remember just what he did on the previous occasion and how it worked out, and so handles the case that much more efficiently. Shouldn't it be just the same with the bridge hand, or suit combination, whose counterpart we have encountered in times past?

♠ A Q 7
♥ A K Q J
♦ Q J 10 9 8 7
♣ None

♠ K J 10 9 / ♥ 9 8 6 2 / ♦ None / ♣ K Q J 10 9
♠ 8 6 5 4 3 2 / ♥ None / ♦ 6 5 4 3 2 / ♣ 8 7

♠ None
♥ 10 7 5 4 3
♦ A K
♣ A 6 5 4 3 2

(Dealer: South. East-West vulnerable.)

South	West	North	East
1 ♣	Pass	2 ♦	Pass
2 ♥	Pass	4 NT	Pass
5 ♥	Pass	7 ♥	

That bidding is imaginary, by a pair of Blackwooders. Actually, this hand was sent in by Leonard LaForce, from the Handy Diner in Pittsburgh, who asked if the heart slam can be made against a lead of the club K. Bridge memories, by some of us fellows who study the game professionally, are funny things. Seldom do we forget a hand, though we cannot always recall where we encountered it.

Is that a hand featured by the old-timer, Milton C. Work, who died some eight years ago? Or by the veteran Sidney S. Lenz? Or by your humble servant some years back? The fact escapes us, but the hand itself is clear as a bell for a perfect example of the trump shortening coup whereby we discard a blocking card on a trump.

South takes the club K with the A, discarding a diamond from dummy so as to leave the spade 7 for a ruffer. He leads the heart 3 to the A, the spade 7 ruffed by the heart 4, the heart 5 to the K, the spade Q ruffed by the heart 7, the heart 10 to the Q, the heart J dropping West's last trump while discarding the diamond K, the spade A for a discard of the diamond A, and then the now unblocked five diamonds in the dummy. Yes, the 7-Hearts can be made, and how!

* * *

Tomorrow's Problem

♠ K Q 5 4 3
♥ A 5
♦ A Q 4
♣ K 7 2

♠ None / ♥ 4 / ♦ K 10 9 7 6 5 3 2 / ♣ A 9 8 4
♠ J 9 8 7 6 / ♥ 10 9 8 7 6 / ♦ J / ♣ Q 5

♠ A 10 2
♥ K Q J 3 2
♦ 8
♣ J 10 6 3

(Dealer: South. North-South vulnerable.)

If West bid diamonds vigorously, how should North play for 5-No Trumps on this hand against a lead of the diamond J, which West ducks?

Distributed by King Features Syndicate, Inc.

JAPS USE SCHOOL PUPILS

Japan ordered pupils of all schools in Korea to dig sand embankments along rivers during 10 days of their summer vacation.

AID COCOANUT GROWERS

To help peasants start a new industry, Mexico is distributing several thousand cocoanut palms in the Acapulco district.

Eighteen thousand applied for 300 vacancies in the Indian Air Force recently.

STORE HOURS
9 a.m. to 5:30 p.m.
Wednesday 9 a.m. to 12:30 Noon
Saturday 9 a.m. to 9:30 p.m. Dial 5721

THE CANADIAN DEPARTMENT STORES LIMITED

ST. PATRICK'S DANCE
In aid of British War Victims' Fund, Kawartha Club, March 17th. Tickets 1.50 couple — on sale at C.D.S.

2 MORE DAYS
FRIDAY! SATURDAY!

Capacity Days

2 MORE DAYS
FRIDAY! SATURDAY!

REPEAT OFFER!
Martha Washington "Spun Lenos"
Exceptionally Low Priced
Capacity Days Each **1.98**

Another opportunity to secure these high quality, economically priced dresseh — speciall made to EATON requirements! Highly favored washable materials in many fresh, vivacious styles! Washable "Spun Lenos" —novelty spun rayons — in these smart styles sketched — and many more! Sizes 36 to 48 in lot. Capacity Days, each 1.98

Kleinert's "Feathernap"
SHOWER CURTAINS
Each **6.50**

Colorful stencil designs on white, yellow, green, blue, peach, turquoise, eggshell. Washable, waterproof "Feathernap" of rubber and fabric construction. Size about 72" x 72". Finished with grommets. C.D.S. Price, each 6.50
—Main Floor, C.D.S.

Clearance! Discontinued Line of
"BEEHIVE" OPALEEN YARN
A chance to save on smart knitted garments for spring! Clearing a good color range of Patons' and Baldwin's popular Beehive Opaleen Yarn—wool and rayon. Colors in lot, silver granite, rose quartz, yellow, agate, ruby, white, black, dark jade, emerald, opal. Capacity Days, approx. 1-oz. skein ..... **.19**
—Main Floor, C.D.S.

A Saving on
- 3-Thread Chiffon
- 4-Thread Crepe

Full Fashioned REAL SILK STOCKINGS
"Substandards"

If we could tell you the famous maker's name you'd realize the fine quality offered at this saving price! Two popular weights—3-thread CHIFFON and 4-thread CREPE—in leading spring shades—glowing beiges and suntans—that harmonize smartly with new spring costume shades. Sizes 8½ to 10½. Buy enough for future needs at this low price! Capacity Days, pair .... **.59**

AWAY BELOW USUAL PRICE!
Costume Jewelry
Discontinued lines and samples cleared by the manufacturer at exceptional savings! Earrings, bracelets, necklets, pins in styles and colors galore. Acetates, plastics, bright stones and metals. Jewelry is to the fore this spring so save here. Capacity Days, each ..... **.49**
—Main Floor, C.D.S.

Special in New Striped
Blousettes
1.00 EACH

Stripes! The gay pepper-uppers to put in your early spring wardrobe! So we picked stripes for these classic casuals in soft spun rayon, with convertible collars. Two styles—in multicolors and new two-toned effects—tuck-in and banded. Rainbow and pastel colors. Sizes 14 to 20. Priced so it's easy to buy several for variety. Capacity Days, each 1.00

Misses' and Women's
Spring Coats
5.95 AND **7.95**

New and nominally priced! Smart princess fitted styles and box styles in monotone wool and cotton tweeds and checks. Colors grey, beige, green, blue and gold color. Sizes 14 to 20, 36 to 42. Capacity Days, each ..5.95 and 7.95
—Second Floor, C.D.S.

Family Sale of
RUBBER BOOTS
Be Well Protected For Spring Thaws

Men's
Knee boots of first quality gum rubber with red soles. Sizes 6 to 11. Special, pair **1.69**

Women's
First quality Canadian made black rubber boots. Sizes 3 to 8. Special. Pair.. **1.39**

BOYS'
First quality all black knee rubber boots. Sizes 1 to 5. Special, pair **1.49**

Child's & Misses'
Shiny black rubber boots with durable soles. Sizes 8 to 2. Special, pair **1.29**
—Main Floor, C.D.S.

Manufacturer's Clear-Out
REAL LEATHER PURSES

Specially purchased from a Canadian maker! Here's exciting value! Styles galore . . . real leathers in morocco, cowhide, capeskin (sheepskin) and suedes—some simulated reptile and novelty grains. Handsomely finished. Colors navy, wine, brown, green, grey and black in lot. Capacity Days, each **1.59**
—Main Floor, C.D.S.

Special! Cotton Broadcloth SHIRTS each **1.44**

Take advantage of the low sale price and get three or four! All "high-count" cotton broadcloths in fancy stripes, checks and allover patterns. "Fused" collar attached and some separate collar styles. Sizes 14 to 17. Capacity Days, each .....

Men's Work Pants
A good saving for workingmen. Strong cotton whipcords, popular cotton "moleskins" and durable cotton denims in the lot. All strongly stitched for extra wear. Good roomy sizes, 30 to 44. Capacity Days, pair **1.89**

Fancy Cotton Socks
Serviceable Spring Weight socks at an attractive saving! Knit of double on-ply cotton yarns in attractive daimond and stripe patterns. Colors: Blues, greys, browns. Stock up at a saving! Sizes 10 to 11½. Capacity Days, pair ..... **.18**
2 pairs .35
—Main Floor, C.D.S.

Men's Flannelette
PYJAMAS

Capacity Days, Suit **1.44**

An extra special value in softly napped "Walton" flannelette pyjamas made with elastic in the draw-string—good full cut for comfortable sleeping—favourite lapel-collar style with pocket. Popular stripe designs in various colour combinations. Sizes 36 to 44. Buy several suits at this low price! Capacity Days, suit 1.44
—Main Floor, C.D.S.

Trench Style Coats
Popular and practical for Spring . . . priced Capacity Days at a saving! Made of double texture cotton materials with checked rubberized lining. Shower-proof and decidedly smart looking. Slash pockets, storm straps on sleeves. Blue and fawn. Men's sizes 36 to 44, boys' 26 to 34. Capacity Days .... Boys' **4.79** Men's **5.79**

Men's Work Shirts
Workmen! Hurry for a good supply of these work shirts Good quality cotton tweeds, assorted fancy cotton checks, dark navy cotton percales and blue cotton chambray in the lot. Coat front style. Strongly sewn seams. Roomy sizes, 14 to 17½ in lot. Capacity Days, each ..... **.66**

Men's Cotton Balbriggan
COMBINATIONS
Time to change to lighter weight underwear and here's a saving in spring weight cotton balbriggan "combs." In natural shade yarns, of fine even stitch. Button and buttonless, knee and ankle length. Sizes 36 to 44. Capacity Days, suit ..... **.63**
—Main Floor, C.D.S.

Linen Roller Towelling
Specially priced for Capacity Days! Real linen towelling, about 16 inches wide, with red stripe borders. Buy a quantity! Capacity Days ..... Yard **.33**
—Second Floor, C.D.S.

Reversible "Esmond" BLANKETS
A fine spring and summer-weight cotton blanket with soft, fleecy nap. Reversible colors of rose and gold, rose and green, mauve and green, wine and rose, rose and blue. Matching cotton sateen binding. Size about 66 x 80 ins. Capacity Days, each **2.49**
—Second Floor, C.D.S.

White and Grey BLANKETS
The limited quality . . . the low price . . . call for quick action! The white blankets are of wool with small percentage of cotton. Size about 60 x 80 ins. The grey blankets are of cotton and wool mixture, size about 56 x 80 ins. Capacity Days, pair **6.95**
—Second Floor, C.D.S.

Lace Table Cloths
From England! Rich-looking ecru cotton lace cloth in attractive designs. Size about 72 x 90 inches. Capacity Days, each **1.98**

Printed Rayon Crepe
Repeat offer! Feel the texture of this good quality rough crepe . . . it's unusual at this low price. A galaxy of new colors and designs. About 38 inches wide. Capacity Days. Yard ..... **.55**
—Second Floor, C.D.S.

THE CANADIAN DEPARTMENT STORES LIMITED

USE THE EXAMINER CLASSIFIED COLUMNS FOR QUICK RESULTS

Bring or Phone your Ad–Dial 4641–to the Ad Taker Before 1 o'clock Daily and on Saturday, 10 o'clock. Rates Low as 1c per word.

Births Marriages In Memoriam Cards of Thanks Deaths

BORN

DANCEY.—Mr. and Mrs. A. H. Dancey announce the birth of their daughter, Freda Katherine, at Nicholls Hospital on Thursday, March 13, 1941.

FOSTER—At St. Joseph's Hospital, Wednesday, March 12, to Phyllis, wife of Lieut. L. D'E Foster of the C.A.S.F., the gift of a daughter.

ENGAGEMENT

The engagement is announced of Audrey Velma, youngest daughter of Mr. and Mrs. Roy Pilling, 237 King George street, to L.Cpl. Thomas Maudsley, son of Mr. and Mrs. Maudsley, 33 Lafayette Ave. Wedding to take place the latter part of March.

DIED

DENNE, Margaret J.—In Peterborough on Thursday, March 13, Margaret Jane Denne, daughter of the late Mr. and Mrs. Harry Denne. Funeral from the family residence, 116 Dublin street, on Saturday, March 15, at 2.30 p.m. Interment, Little Lake Cemetery.

IN MEMORIAM

FERGUSON—In loving memory of Mrs. Hazel Ferguson, who died two years ago today, March 13.

No one knows the bitter pain
We have suffered; since we lost you
Life has never been the same.
In our hearts your memory lingers,
Sweetly tender, fond and true;
There is not a day, dear mother,
That we do not think of you.

—Ever fondly remembered by Warren, Sydney and Betty.

WOOD.—In loving memory of our dear wife and mother, Mary Millar Wood, who passed away four years ago to-day, March 13, 1937.
—Husband, Son and Daughters.

CARDS OF THANKS

Mr. and Mrs. Hugh McColl and sons wish to thank the sisters and nurses of St. Joseph's Hospital, also doctors and friend for their kind expresions of sympathy, spiritual offerings and flowers, in their recent bereavement.

Mrs. J. J. Clark and son Jack, of Bethany wish to thank all their friends and neighbors and the different organizations for their many acts of kindness shown to them in their recent sad bereavement of a loving husband and father, and during his long illness.

FLORISTS

TURNBULL'S FLOWER SHOP
Cut Flowers, Funeral Designs, Potted Plants. Service at all hours. 441 George St. Phone 1583—Nights 4536

THE PETERBOROUGH FLORAL CO
Flowers Delicately Arranged For All Occasions
436 Water Telephone 6912—Nights 6746

COMING EVENTS

First insertion, 20 words or less, minimum charge, 50c. Subsequent consecutive insertions, 40c per insertion. All over 20 words, 2c per extra word per insertion

BRIDGE AND FASHION SHOW by the '38 Club of the Y.W.C.A., Thursday, March 13, at 8 o'clock. Admission by ticket only.

SKATING every Thursday and Saturday, 8 o'clock, Lakefield Arena. Special attraction this Saturday: $5.00 given adult winner guessing number of coppers in jar. Good music, good ice. Admission 20c and 10c.

ST. ANDREW'S W.A., Group 2, will hold a St. Patrick Tea and Old Time Costume Parade by Girls of the C.G.I.T., March 14, in the S.S. Hall, from 3.30 to 6 o'clock. Home Cooking.

BINGO GAME, Legion Hall, by Ladies' Auxiliary Canadian Legion; To-night, 8.30. Special good prizes. Admission, 25c.

PERSONALS

Piano Tuning

PIANO TUNING. ARTHUR COLLISON. Dial 6765.

Custom Tailoring

DOES YOUR COAT OR SUIT NEED Altering? Have it done now Tony Pepe, Greene Building Dial 4283.

3a Hairdressers 3a

PARIS BEAUTY SALON— ANNIVERsary Specials: Perm. Wave $1.95, End Perm. $1.00. Other Perm 20% Off. Includes Shampoo, Fingerwave, Scientific Testing, Tapering. Opposite B. T. Co. Telephone 5311.

FOR YOUR NEXT PERMANENT, CALL 5402. Dixie Simons, 320 Charlotte.

SHAMPOO 25c, STYLED FINGERWAVE 25c. "Barbara," at Downer's Beauty Shop.

VINCENT MARINO, HAIR-STYLIST AT Mary Marino Beauty Salon — Our $5.00 Oil-Wave Special $3.50. Hair Conditioning and Facial Treatments. 8863.

CLASSIFIED ADS BRING QUICK RESULTS

FOR SALE

4 Miscellaneous 4

QUEBEC COOK STOVE, EXCELLENT condition, $10.00. Telephone 3795.

HAWAIIAN GUITAR, NEARLY NEW. Dial 9044.

HIGH AND COMMODE CHAIRS. 570 Bonsaine.

PLUMBING
Save Money on New Bathtubs, Toilets, Sinks, Basins, etc. All Fixtures Installed in your Home. Guaranteed Work.
LUMBER, DOORS, WINDOWS.
Range Boilers $9.95. White Cotton Bags.
PETERBOROUGH METAL COMPANY
256 SIMCOE ST. TELEPHONE 8301.

GO-CART, LIKE NEW, REASONABLE. 144½ Hunter.

QUEBEC COOK STOVE AND CHINA Cabinet, cheap. 209 Bethune.

HEINTZMAN & CO. PIANO AND BENCH —This is the best Heintzman Piano we have had. Sacrifice. Parks' Studio, 208 Charlotte.

PIANOS! PIANOS! PIANOS
We Are Shipping a Piano Near Sudbury. Also delivered this week a Piano to Campbellford, also Port Hope. These customers satisfied themselves that our Values surpassed anything they had seen. We can satisfy you. Come in and be convinced. Our Prices are reasonable. Special for This Week: Dominion Piano $30, Bell Piano $37.50 Parks' Studio, 208 Charlotte Street.

VICTOR RADIO, IN GOOD CONDITION, $18.00. Parks' Studio, 208 Charlotte.

FURNITURE CLEARANCE
One-Piece Chesterfield, $10.00; 3-Piece Chesterfield Suite, square arm design, $24.00; One Studio Couch, rep covering, Marshall Springs, $12.95; 3-Piece Chesterfield Suite, used 3 months, $40.00; 3-Piece Oak Dining-Room Suite, $35.50; 6-Piece Breakfast Suite, Buffet has high Cabinet, $22.50; Complete Simmons Brown Bed Outfit, $9.50; Kitchen Cabinet, with porcelain top, $15.00; New Kitchen Chairs, 95c. Six to a customer only; 2 Pianos, good makes, excellent condition, plain styles, will sell cheap. Remnants of Floor Covering and Inlaid Linoleum, $1.00 up. Save money on New Furniture. We carry a large stock of up-to-date Furniture for every room in the home. Terms, Trade-ins accepted.
FINE'S FURNITURE STORE
213 CHARLOTTE ST. DIAL 3475

CLEARANCE SALE
OF
MEN'S DEPARTMENT
CONTINUES AT
SWARTZ FURNITURE CO.
422 GEORGE STREET

200 - EGG BUCKEYE INCUBATOR. Telephone 4084.

AN OAK DINING-ROOM TABLE, WITH Chairs. 189 Dalhousie Street.

TWO UPRIGHT PIANOS, EXCELLENT condition, cheap. Fine's Furniture Store, 3475.

12-TUBE COLORTONE G.E. RADIO, cheap. 176 Rubidge.

BLACK FOX FUR JACKET, ALMOST new, $15.00, size 14. 281 McDonnel.

BICYCLE, GOOD. 299 RUBIDGE, side door.

TWO DOUBLE BEDS, 2 9 x 9 RUGS, Heater Gas Stove. Sell cheap. Apply 216 Reid Street. Telephone 9263.

CHEST OF DRAWERS, DRESSERS, Walnut Buffet and Table, Chairs, Cupboards, Centre Tables, cheap. 4314.

BUFFET, LEATHER ROCKER, Antique Chairs and Settee, Wilton Rug, Hall Seat and Mirror, Happy Thought Range, Feather Mattress, Pillows. 506 Bolivar.

NEW TIRES, DOLLARS LESS — BUY Famous Super-Lastics, "The Tires That Last." Trade in your Old ones. New Tires put on Free at the Store. Canadian Tire Corporation Associate Store, Water Street (opposite Market).

WHITE PRAM, CHEAP FOR CASH. Apply 282½ Sherbrooke Place.

Special Values in Linoleum and Floor Coverings At Comstock's

Short Lengths of 3-yard wide Congoleum. Reg. 70c sq. yard, for 59c sq. yard; $1.77 running yard.
4-yard wide Printed Linoleum. Reg. $1.10; for 99c sq. yard. $3.96 running yard.
3 Patterns Only, Inlaid Linoleum. Special, $1.19 sq. yard.
Congoleum Rugs, drop patterns. Reg. $5.50; 6' by 9' size.....$4.50
Reg. $6.75; 7½ by 9 size....$5.50

A. Comstock & Sons
300 GEORGE STREET
PHONE 4683

THREE-PIECE CHESTERFIELD SUITE. 280 Monaghan.

12 TONS BALED HAY, SOME LOOSE Hay, Quantity of Loose Straw, 50 Loads of Manure, a Few Loads of Cinders, 2 Sets Heavy Harness. H. Hamlin. 8526.

POTATOES 85c A BAG. DIAL 7038.

BEATTY IRONER, STAND MODEL, for balance of payments. Telephone 3139.

BEATTY VACUUM CLEANER, COMplete with Attachments, slightly used, fully guaranteed; reduced. Terms, $4.00 monthly. Beatty Washer Store, 332 George.

GET YOUR SINGER AUTOMATIC Electric Now, This Week at the Old Price. Increase 25% March 15th, 1941. Singer Sewing Machine Co., 293 George Street. Telephone 9433.

TWO MODERN TRACTORS, EQUIPped pneumatic tires. Ollateria, 182 Simcoe Street. Telephone 8484.

5 Dogs, Cats, Birds, Etc. 5

GUARANTEED SINGING CANARIES, Hen Canaries, Breeders' Supplies. Peterborough Pet Shop.

DOGS BOARDED. HEDGLEY KENNELS Telephone 3316.

COCKER SPANIEL PUPPIES, REGISTered. Hedgley Kennels. Telephone 3316.

FOR SALE

6 Fuel 6

MIXED HARDWOOD $4.00, MIXED Wood $3.50 ½-Cord. Curtin's Wood Yard, Chamberlain Street. Telephone 8650. Residence 3396.

ALBERTA COAL
WHY WORRY ABOUT YOUR WOOD SUPPLY?
For better satisfaction and Cheaper Fuel Use
ALBERTA COAL
$11.50 per Ton
McCARTHY & JOHNSTON
DIAL 6524. 111 HUNTER E.

7 Livestock and Poultry 7

GANDER. DIAL 5043.

REGISTERED JERSEY COW, FRESHening March 20th. Martin McArthur, Havelock, Ontario.

BAY HORSE, 1,450; JERSEY COW, 3-year-old, due 1st April. Alexander Avenue, or Telephone 9071.

GOOD SPRINGER COW, HALF JERsey and Durham, 6 years old, due to freshen now. Allen Gill, Telephone 109, Lakefield.

TWO YOUNG SPRINGER COWS. 36 ring 12, Keene.

BREWER'S GRAINS, EXCELLENT Cattle Feed. Apply A. Wander Ltd., Peterborough. Telephone 4661.

Baby Chicks

CAPONS, PULLETS, COCKERELS — Immediate shipment. Specials now in Leghorns and N. H. x L. S. You'll catch the high-priced markets if you order now. Bargains Cockerels. Bray Hatchery, 364 Water. Dial 3834.

8 Real Estate 8

SMALL BRICK HOUSE, WITH GARage, on Queen Street, Lakefield. Telephone 504 ring 2, Lakefield.

FOR SALE OR RENT—166-ACRE FARM, Lot 23, Second Concession, Emily. Possession April 1st. Telephone 8669, or write B. E. Best, 715 George N.

MODERN SOLID BRICK TEN-ROOM House, oak trim, tile bath, hot water heating, blower, residential section; convenient to down town; price reasonable. Write Box 111, Examiner.

SIX-ROOMED FRAME HOUSE, ON edge of City, $1,100.00. Apply 310 Rubidge Street.

Donegal, 6 Rms, Frame $1800.00
Water, 7 Rms, Brick $2500.00
Rubidge, 8 Rms, Br., $500 down .$2500.00
Aylmer, 7 Rms., $500 down $2600.00
Albertus, 6 Rms, Brick, oak fls..$3000.00
Hunter, 9 Rms, Modern $4000.00
Buy, Rent, Sell, Exchange through J. A. GIBBS, 95 Hunter St. W. 3843.

ONE SEVEN-ROOMED HOUSE, KILNdried hardwood floors, gyproc walls, ash ceiling, electric lights, about 2½ acres, henhouse, wood shed; also One Sawmill, Saw, Carriage, Double Edger, Slab Saw, Planer two feet wide, Rip Saw; Turning Lathe; powered by 20 x 30 Rumely Tractor; new belts; Mill built new last Fall, tin roof; House two years old; on Highway 28. Reason for selling, doctor bills. For further information, write Hugh McColl, Apsley P. O.

12 Room House, central, oil heat.
7 Room Modern Brick House, South, to close an Estate $2,800
6 Room Modern Brick, South....$3,500
6 Room Brick, South-end $2,000
5 Room Frame Store, corner....$1,000
Many others. Building Lots all parts of City, $50 up. Number Good Farms and Market Gardens, Sale, Rent and Exchange. Other Listings Wanted — Buyers waiting to be suited. P. E. Rutherford, Office 146 Hunter Street (Upstairs.) Telephone 3602.

Brick 7 Rooms, 3-piece bath, furnace, hardwood, garage, extra lot, central. $500.00 cash down, balance like rent. $4,500
Brick 6 Rooms, South $1,800
10 Acres, Brick House, 7 Rooms, fireplace, 3-piece bath, close to Bus line $3,500
M. STOREY
374½ George. Telephone 6573.

$2100.00—Brick and 5 Acres, close in.
$2500.00—Semi-Brick Bungalow, South.
$3500.00—Brick, mod., fireplace, South.
$3700.00—Brick, modern, West.
$3200.00—Brick, h.w.d up & down, West.
$4200.00—Beautiful New Bung., West.
$3000.00—Pair 6-Room Br. Bungs., West
Reasonable Priced Lots for Sale—good time to purchase.
Big Bargain—200 Acres, good Buildings. Worth $8000.00, for $4000.00.
National Housing Loans 5%.
Others 5½% and 6%.
H. J. McCANNAN—JACK SINCLAIR
140 Simcoe St. Telephone 4676.

9x Building Materials 9x

REPAIRS AND REMODELING ARE EASY AND INEXPENSIVE
Look at your Home through your neighbor's eyes. Is it modern or attractive—or it is a white elephant? If your home is old and out of style, but sound structurally, it can be easily and quickly modernized. Financing can be arranged through your Bank or our Bank to spread the payment of the cost over a period up to two years, at a low rate of interest. Call us for additional information.
H. R. SCOTT LIMITED
George at Rink Street. Telephone 4638.

ARE YOU PLANNING A NEW HOME?
Come right in and see us to-day—we have all the tools for home planning you'll need. We have PLANS, FINANCING INFORMATION, IDEAS, SUGGESTIONS—and good contractor references. Interest on home mortgages is low—maybe the lowest it will be during your life time. Under the National Housing Act all you need to have as a down payment is 20 per cent. of the value of the house and lot — the 20 per cent. would include the value of the lot. So why wait? Call us to-day for additional information.
H. R. SCOTT LIMITED
George at Rink Street. Telephone 4638.

FOR YOUR KITCHEN OR BATHROOM
Waterproof Plywood Tileboard 15c sq. ft.
Masonite Tempertile .... 20c sq. ft.
These Tileboards will take any paint or enamel finish in any color to match your present color scheme.
Barclay Tile, already enamel finished in many attractive colors.....40c sq. ft.
H. R. SCOTT LIMITED
56 George St. Telephone 4638.

FOR SALE

9x Building Materials 9x

OAK HARDWOOD FLOORING
9½c Square Foot. Room 10' x 10' would cost only $9.50.
H. R. SCOTT LIMITED
56 George St. Telephone 4638.

Replace Old Panel Doors With
FRENCH DOORS
15 Lights, without Glass, 2' 6" x 6' 5', 1¾" thick, $5.85 in Fir. Glass would cost $1.50.
H. R. SCOTT LIMITED
56 George St. Telephone 4638.

B. P. TILE FLOORING
An Asphalt Base Flooring in Squares 9" x 9" Will outwear linoleum. Many color designs and combinations to chose from. Patterns and colors do not wear off. Has already been installed in many Peterborough homes, offices and stores. Makes very attractive floor coverings in kitchens, bathrooms, vestibules, and recreation rooms. Can be laid on wood or concrete floors, and will last and wear for years. $2.70 per square yard laid and finished ready for use. Call us to show samples and give estimates—no obligation on your part.
H. R. SCOTT LIMITED
56 George St. Telephone 4638.

READY CUT GARAGES — CITY BY-will not permit your Car on street over 5 hours. Halliday's are offering Complete 10' x 18' Garage for $75.00. Your choice of roof and paint colors. Local Sales Representative, Wm. J. Bull, 539 Downie Street. 4354.

HALLIDAY'S EARLY BIRD SALE ENDS in a Few Weeks. 'Phone at once for your copy of this Great Money-saving Catalogue. Contains Hundreds of items all cut priced. Windows, Doors, Plumbing, Roofing, Paint, Septic Tanks, Electric Water Pumps, Eavestrough, Screen Doors and Windows, Wallboard, Cupboard Doors, Flooring, Ready-cut Greenhouses and Garages, etc. Local Sales Representative, Wm. J. Bull, 539 Downie Street. 4354.

10 Used Cars 10

1929 PONTIAC SEDAN, GOOD CONDITION. 543 Armour Road.

'37 FORD DELIVERY, A1 CONDITION; tires, motor good. Terms arranged. 629 Stewart. 3023.

'29 FORD COACH, NEW RINGS. 1940 Viking Bottery Radio. 48 Orpington Road.

10a Used Trucks 10a

1929 1½-TON FORD TRUCK. ALEXander Avenue, or Telephone 9071.

TO RENT

11x Apartments To Rent 11x

$21.00—HEATED APARTMENT, TWO Rooms and Kitchenette and bathroom; suit Couple. Marlen Apartments, 45 Hunter E.

UPPER DUPLEX FOUR ROOMS, HEATed garage. Telephone 6246.

TWO ROOMS, KITCHENETTE, PRIvate entrance. Possession April 1st. Dial 7411.

FOUR BIG ROOMS, PARTLY HEATED, conveniences. 194 Hunter.

HEATED APARTMENT, FURNISHED, Unfurnished. Possession arranged. 709 Water.

SUB-LET, VERY WARM APARTMENT, suitable One, Two Adults; central. 54 McDonnel.

11xx Houses To Rent 11xx

HOUSE FOR RENT, 508 STEWART.

12 Rooms 12

FURNISHED HOUSEKEEPING ROOM, South. Telephone 6915.

HEATED ROOMS, CONVENIENT FOR Stores, Offices, or Westclox. 7103.

THREE-ROOM FLAT, WITH GARAGE, Unheated, Unfurnished, reasonable, 1st April. Apply 5518 Bonaccord.

FURNISHED BED-SITTING-ROOM AND Kitchenette, heated, hot water, central. Telephone 8266.

FURNISHED ROOM, WITH SUNPORCH. 205 Brock.

TWO UNFURNISHED ROOMS FOR Light Housekeeping. 311 McDonnel Street.

TWO HEATED LIGHT HOUSEKEEPING Rooms, 738 Armour Road. Dial 7518.

WANTED

15 Miscellaneous 15

WANTED — TO BUY, 7 OR 8 ROOMED House, fairly central, reasonable. State terms. Write Box 132, Examiner.

BOY'S BICYCLE, GOOD MAKE PREFerred. Dial 3139.

CAMERA, GOOD LENS AND SHUTTER. What have you? Write Box 124, Examiner.

REFINED AGED GENTLEMAN, IN failing health, desires Home where he would have some Nursing Care. Write Box 123, Examiner.

LET US REPAIR YOUR BICYCLE. Work Guaranteed. Free Delivery. Reg. Harran's Bicycle Shop, 75 Hunter St. Telephone 5023.

OLD GOLD
OLD GOLD, COINS, RINGS, OLD DIAmond Jewellery, and Dental Gold. Cash paid. Warne's, 349 George.

$700.00 LOAN, GOOD SECURITY. WILLing to pay 7%. Write Box 113, Examiner.

FURNITURE AND STOVES. TELEphone 4115, Night 6294.

WANTED — ELM, MAPLE, BIRCH, Basswood, Oak, Pine, Spruce and Hemlock Logs. H. H. Dinsdale, Peterborough.

LIVE POULTRY WANTED— MARKET Prices. A. Lantin. Telephone 6267

CARS FOR WRECKING. DIAL 3447.

WANTED, IMMEDIATELY, MAN TO Hire on Farm. House supplied; wages to be agreed on. J. T. O'Connell, 304 Water Street.

HIGHEST PRICES PAID FOR RAGS, Paper, Iron, and Metals. J. Burfield Dial 9368.

LIVE FOWL—PAY HIGHEST PRICES M. Gishman. Dial 8286.

LIVE POULTRY — PAY HIGHEST Prices. M. Florence. Telephone 6823

FURNITURE, STOVES, ETC. TELEphone 3475.

LIVE POULTRY — MARKET PRICE M. Katz. 6850. 342 Stewart.

SCRAP IRON—WASTE PAPER
PETERBORO METAL. TEL. 8301.

IRON, RAGS, PAPER, BOTTLES, ETC. Petersiel, Bethune and Hunter. Telephone 9403.

18 Help Wanted, Female 18

EXPERIENCED GENERAL, SLEEP OUT. Apply, with references, 458 Hunter.

EXPERIENCED GIRL FOR GENERAL Housework, Plain Cooking, fond of children; refrences; good home, good wages. Mrs. J. D. Elliott, 18 Cadillac Avenue North, Oshawa.

GIRL OR WOMAN FOR GENERAL Housework in Toronto; good wages. Write Box 121, Examiner.

GIRL FOR GENERAL HOUSEWORK. Apply 615 Gilmour.

WANTED AT ONCE, COUNTRY GIRL for Light Housework. Write Box 119, Examiner.

HAIRDRESSER AT ONCE. WELCH'S, 140 Hunter.

EXPERIENCED HAIRDRESSER. WRITE Box 102, Examiner.

EXPERIENCED WAITRESSES, MUST be attractive. Apply Bardy's Restaurant, or write Trenton, Ontario, Box 527.

19 Help Wanted, Male 19

BOY TO LEARN SHOEMAKER TRADE, not over 16. 186 Simcoe.

A LARGE CHAIN OF TORONTO CREdit Clothing Stores requires the services of a local resident to Collect Accounts on a commission basis in Peterborough, part time. Experience preferred, but not necessary. State age, etc., Box 131, Examiner.

BOY FOR SODA FOUNTAIN AND Waiter. Brooks' Grill.

WANTED—AUTO MECHANIC, STEADY job; state number of years' experience. Write Box 125, Examiner.

CHAUFFEUR, YOUNG MAN, NEAT, honest, who knows the City well. Apply 301 George.

SALESMAN, PREFERABLY MARRIED, not subject to draft; steady position with well-known firm; good salary to right Man. Write Box 75, Examiner.

EXPERIENCED FARM HAND WANTed. Dial 6032.

EXPERIENCED CHEESEMAKER Wanted for IXL Factory. Apply to Robert McCulloch, R. R. 4, Campbellford.

Examiner Classified Advertising Rates

ANNOUNCEMENTS
Birth — Engagement — Marriage — Death — Card of Thanks — Anniversary — 50c per insertion.

COMING EVENTS
20 words or less 50c first insertion. Over 20 words 2c per word extra per insertion, 10c less on second.

IN MEMORIAM
75c per insertion.

IMPORTANT
READ YOUR ADVERTISEMENT THE FIRST DAY IT APPEARS. THE EXAMINER WILL NOT BE RESPONSIBLE FOR MORE THAN ONE INCORRECT INSERTION.

Cash With Order or Paid on Day of First Insertion

No. of Words	Number of Consecutive Insertion 1	2	3	4	5	Monthly
5	25	25	25	25	25	1.00
6	25	25	25	25	30	1.20
7	25	25	25	28	35	1.40
8	25	25	25	32	40	1.60
9	25	25	27	36	45	1.80
10	25	25	30	40	50	2.00

All advertisements 1c per word per insertion, minimum charge 25c per insertion under 25 words.

CHARGE RATES
IF AD IS PAID WITHIN 5 DAYS OF FIRST INSERTION AD IS CHARGED AT RATE OF 1½c PER WORD.
IF AD IS NOT PAID WITHIN 5 DAYS OF FIRST INSERTION AD IS CHARGED AT RATE OF 2c PER WORD.
BOX NO. 10c EXTRA.
EACH INITIAL, SIGN, GROUP OF FIGURES AND ABBREVIATIONS COUNTS AS ONE WORD.

LEGAL, MUNICIPAL, GOVERNMENT AUCTION SALES
First insertion, per agate line 12c.
Repeat insertions 6c.

WANTED

19 Help Wanted, Male 19

WANTED NOW — CITY SALESMAN for Peterborough, whole or part time employment, well-known Middle-aged Man preferred. Our stock favorably known. Write Pelham Nursery Company, Toronto.

20 Employment Wanted 20

EXPERIENCED HAND DESIRES WORK on Farm: Farm with Tractor preferred. State wages, and write N. McArthur, No. 3, Havelock.

PRACTICAL NURSE AND HOUSEkeeper desires Position. Telephone 9636.

CANADIAN LEGION HAVE LISTS OF Competent Returned Men to Fill Temporary or Permanent Positions Give the ex-Soldier a chance to work for you. Telephone 6203.

21 Boarders Wanted 21

TWO MEN TO SHARE LARGE FURnished Heated Room, 10 minutes from C.G. Dial 8044.

BOARD AND ROOM, 342 CHARLOTTE. Dial 3321.

GENTLEMAN ROOMER WANTED AT 354 Stewart.

KALEDAN TOURIST HOME, 313 WAter. Excellent Accommodation for Resident Guests.

PRIVATE HOME, ALL CONVENIENCES, close to Canadian General. 178 Adaline.

PRIVATE RESIDENCE, BOARDING Gentleman. Dial 3467.

TWO MEN TO SHARE LARGE FRONT Room, 1 minute from C.G. Dial 3144.

WHO CAN DO IT

22b Painters & Decorators 22b

COLEMAN BROTHERS ANNOUNCE Decorating in the Modern Trend-Color Styling at No Extra Cost. Telephone 4485 for Estimates without obligation.

PAINTING AND PAPERHANGING — Interior Decorating. F. J. Clancy. Dial 4833.

KELLAR THE DECORATOR — PAPERhanging, Painting, and Graining. Spray Painting. Telephone 8436.

22f Miscellaneous 22f

COMMERCIAL ART—DRAWINGS, LETtering, Illustrations and Design. Telephone 7112.

WALLPAPER AND CEILINGS EXPERTly Cleaned. Free Demonstration. 5963.

CUSTOM SAWING
Of Lumber and Shingles for Spring. Shingles Cut and Delivered. From Volt and Log Lengths preferred. Dial 4014 W. N. Blewett & Sons, Bridgenorth.

DUSTLESS FLOOR SANDING, CHAMberlain Weatherstripping and Caulking. J. H. Vance, 773 Aylmer. 7835.

25x Dressmaking 25x

LADY DESIRES PLAIN SEWING, REAsonable. Dial 6771.

DRESSMAKING, TAILORING, ALTERations. E. Mitchell, 593 Harvey. Dial 4936.

LOST

CHANGE PURSE, CONTAINING Money, on Water Street, between Duffus' and Brewery. 323 Simcoe.

OVAL PEWTER BROOCH LOST MONday Evening between Simcoe and Rubidge Streets and the McDonnel Street door of Collegiate. Finder please leave at Examiner. Reward.

STRAYED FROM 223 GEORGE, WIREhaired Terrier Pup, "Chubby." 8504.

BUICK HUB CAP, TELEPHONE 5964.

FOUND.

GINGER-COLORED PERSIAN CAT, wearing red ribbon and bells. Dial 8607.

LOANS

LOANS TO CAR OWNERS
$60 TO $1,000. Up to 18 months to pay. No endorsers. An example—you get $105.75, you pay $10 for 12 months, if you pay as planned, save if you pay sooner.
Campbell Auto Finance Company LTD.
201 Barrie Bldg. J. W. Beaton, Mgr.
Subsidiary of Industrial Acceptance Corporation Ltd.

PROFESSIONAL

44 Lawyers 44

HON G. N. GORDON, K.C.
Law Office, 393-397 George Street. Telephone 3377. Money to Loan.

W. R. PHILP — Barrister, Solicitor Notary Public. 385 Water Street Telephone 8412.

JOHN A. BRADSHAW — Barrister and Solicitor. 360 Water. Telephone 9884

ELLIOTT & CHANDLER — Barristers, etc Money to Loan. Offices: Kresge Building. Telephone 6975. A. L. Elliott K.C., M.P.P. W. J. Chandler, B.A.

W. B. GORDON
Barrister, Solicitor
395 George Street.
Telephone 3577.

PECK, KERR, McELDERRY & BORBRIDGE—Barristers, Solicitors. Money to Loan. Offices, 415-417 Water Street. Telephone 4681. E. A. Peck, K.C. F. D. Kerr, K.C., V. J. McElderry K.C., E. F. Borbridge, B.A.

JACOB LOW—Barrister, etc. Mortgage Loans. 219 Hunter Street W. Telephone 7423. Nights 6314.

Chiropractors

CHANGE OF ADDRESS: MOVED FROM 219 Simcoe Street to Suites 19 and 20, Kresge Building. C. M. Lawrence.

GEORGE T. SHARPE, D. C. CHIROpractor; Electro Therapist, 177 Charlotte (opposite Loblaw's). 9910.

Chiropractors

M. C. GOODWIN, CHIROPRACTOR and Physiotherapist, 108 Barrie Building, 312 George. Telephone 8795 and 5865.

NOTICE

NOTICE

SEALED TENDERS, plainly marked "Tender for Road Oil," and addressed to the "City Clerk, City Buildings, Simcoe Street, Peterborough, Ontario," will be received up to 5 p.m., APRIL 2ND, 1941, for the supply of Road Oil for the season of 1941. Tenders received AFTER 5 p.m., April 2nd, 1941, will not be considered.

Information in regard to this Tender may be procured at the Office of the City Engineer, City Buildings, 133 Simcoe Street, Peterborough, Ont.

The lowest or any Tender will not necessarily be accepted.

R. H. PARSONS,
City Engineer.
Peterborough, Ont.,
March 11th, 1941.

NOTICE

SEALED TENDERS, plainly marked "Tender for Cement," and addressed to the "City Clerk, City Buildings, Simcoe Street, Peterborough, Ontario," will be received up to 5 p.m., APRIL 2ND, 1941, for the supply of Portland Cement for the season of 1941. Tenders received AFTER 5 p.m., April 2nd, 1941, will not be considered.

Information in regard to this Tender may be procured at the Office of the City Engineer, City Buildings, 133 Simcoe Street, Peterborough, Ont.

The lowest or any Tender will not necessarily be accepted.

R. H. PARSONS,
City Engineer.
Peterborough, Ont.,
March 11th, 1941.

NO FRIEND OF NAZIS

LONDON—(CP). — Professor W. Doyle-Davidson, who held a chair in English language and literature at the Dutch Catholic University of Nymegen, has been sent to a Nazi concentration camp.

BULLETIN BOARD
IMPORTANT CALLS

Police	3535
Fire Dept.	5711
Nicholls Hospital	4691
St. Joseph's Hospital	3561
Examiner	4641

NOTICE

NOTICE

SEALED TENDERS, plainly marked "Tender for Gasoline and Lubricating Oil," and addressed to the "City Clerk, City Buildings, Simcoe Street, Peterborough, Ontario," will be received up to 5 p.m., APRIL 2ND, 1941, for the supply of Gasoline and Lubricating Oil for the season of 1941. Tenders received AFTER 5 p.m., April 2nd, 1941, will not be considered.

Information in regard to this Tender may be procured at the Office of the City Engineer, City Buildings, 133 Simcoe Street, Peterborough, Ont.

The lowest or any Tender will not necessarily be accepted.

R. H. PARSONS,
City Engineer.
Peterborough, Ont.,
March 11th, 1941.

Notice

SEALED APPLICATIONS, marked Application for the Position of Caretaker of the Memorial Hall, Fire Tune Policeman, and etc., for the Village of Lakefield, will be received by the undersigned up until 12:00 Noon, on MONDAY, MARCH 17TH, 1941. Applicants to state salary expected. Lowest or any Tender not necessarily accepted. For further particulars, apply to
HARRY T. HILL, Village Clerk.

SALLY'S SALLIES
Registered U. S. Patent Office

Some birds line their nests with down—most humans furnish theirs with a little down.

DAILY CROSSWORD

ACROSS
1. Complacent
5. Depict
8. Female pig
11. Dull pain
12. Large
13. Linger
16. Land measure
17. Tavern
18. Showed mirth
20. Humorous sketches
21. Variety of clay
24. Music note
25. Steal
28. Sign of Zodiac
30. Hirsute
32. Snare
33. Exclamation
35. Gait
36. Silent
38. Planner
41. Greek letter
44. Seed coating
45. Runs along edge of
47. Prison compartment
48. Beast of burden
49. Establish
50. Wigs
53. Poisonous snakes

DOWN
1. Let it stand
2. Greek letter
3. Biblical city
4. Earth goddess
5. Vedic Aryan dialect
6. Image
7. Part of face
8. Of that kind
9. Monster
10. Obnoxious plant
34. Single-spot cards
36. Narrate
37. Vex
38. Baglike parts
39. Indian
40. Handle of a dagger
41. Real
42. Salt tree
43. Employs
46. Mischievous children
47. Secondary
29. False
31. Likely

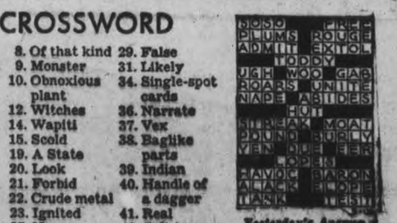

Yesterday's Answer

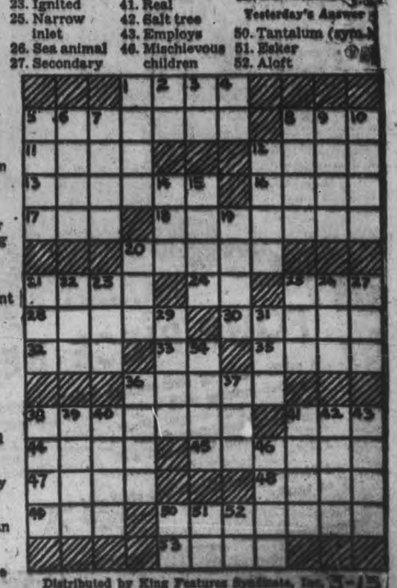

Distributed by King Features Syndicate, Inc. 3-13

It's Coming! Big News For Classified Advertisers! Watch For Dates!

LITTLE BOYS' CORDUROY OVERALLS

An outstanding repeat offer. Children's cotton corduroy overalls in wine, navy, brown. Sizes 1, 4, 6 years. Special, pair **1.00**

—Second Floor, C.D.S.

THE CANADIAN DEPARTMENT STORES LIMITED

WOMEN'S WHITE COTTON BLOOMERS

Fine white, spring weight cotton bloomers with elastic at waist and knee. Sizes small, medium and large. Special, pair ..... **.25**

—Second Floor, C.D.S.

FRIDAY! SATURDAY! Capacity Days FRIDAY! SATURDAY!

7-TUBE 1941 VIKING RADIO

Featuring "UNIVERSAL" Band Expansion which spreads or expands any point on the short wave dial from 16 to 49 metres. Look at these features—7 tubes; six station automatic tuning; visual tuning; 12-inch speaker; enclosed aerial; "Waterfall" type cabinet in walnut veneers; record player connection. Capacity Days, each **69.95**

—Main Floor, C.D.S.

BUDGET PLAN TERMS
May be arranged on Purchases of $15.00 and over, if desired.

"PRINCESS" ELECTRIC WASHERS

Can you beat this for value? We believe not! Built to give years of service—washes quickly and effectively, yet is easy on your clothes. Efficient three-fine style gyrator—gleaming white porcelain tub—dependable ¼ horsepower motor—5-position wringer with instantaneous safety release—cushion rubber rollers. Guaranteed against mechanical defects for period of one year from date of purchase. Capacity Days, each **59.95**

Replacement Parts Always Obtainable

—Main Floor, C.D.S.

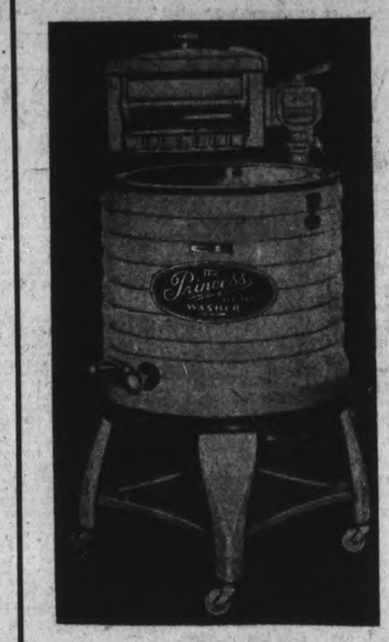

VIKING MANTEL RADIO

In performance it will match sets selling at dollars more—Illuminated dial — 5-inch speaker with excellent tone—Built-in aerial (simply plug in to the nearest outlet)—operates on either 25 or 60 cycle A.C. or D.C. Current — walnut cabinet. Capacity Days, each **17.95**

—Main Floor, C.D.S.

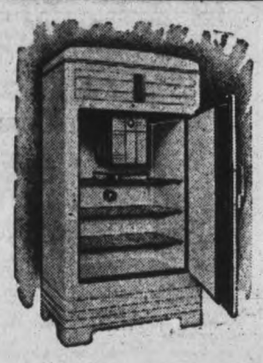

Sale Feature! COLDSPOT Electric Refrigerators

Remarkable value! Don't miss this opportunity to make a big saving on a fine COLDSPOT Refrigerator! Good size, specially suited to small family homes or apartments. Capacity 4.2 cu. ft.—shelf area 9.2 sq. ft.—9-point cold control—automatic inside light—64 ice cubes—one-piece porcelain enamelled interior. Carries the 5-year Protection Plan. Height 50", width 24", depth 25". Capacity Days, each **$149**

—Main Floor, C.D.S.

Unfinished Chair, Table

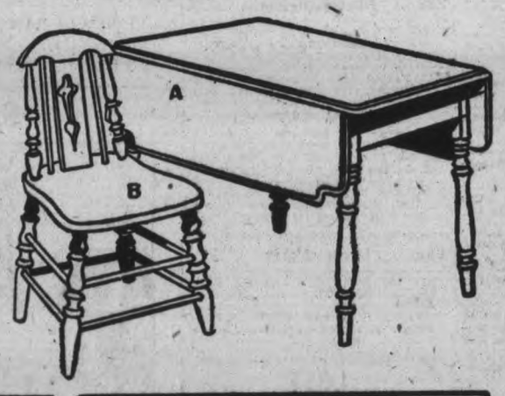

(A) Drop leaf hardwood top table about 22 x 36 inches — with leaves up about 44 x 36 inches. Capacity Days, Each **6.49**

(B) Strongly built chairs of kiln dried hardwood. Styled to match the table. Paint them to match your kitchen. Capacity Days, each **1.19**

—Basement, C.D.S.

SALE PRICED! "ACME" Electric Range

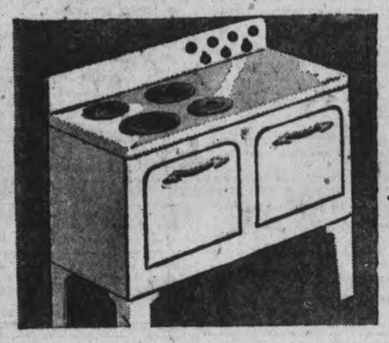

A standout value! Note its smart new gleaming design, its smooth rounded corners . . . and its beautiful white porcelain enamel finish. It is fitted with four well-known "Chromalox" elements. Its big oven is heavily insulated, porcelain lined, fitted with broiler pan and a plated meat rack. It has an automatic oven heat control and is fitted with a good-sized warmer and a utensil compartment. Floor space 40 x 30 inches. Capacity Days, each **$169**

—Basement, C.D.S.

STUDIO COUCHES

Cotton repp covered studio couch, cushions and mattresses are spring filled. Upholstered in combinations of wine, green, rust, and brown. Opens to double or twin beds.

Capacity Days each **28.89**

—Basement, C.D.S.

Clear Glass Mirrors

Heavy glass mirrors with the popular pie crust edge. Has etched Floral design at top. Size about 12 x 20 inches. Capacity Days, each **1.19**

Well Made Dresser

Specially purchased for the Sale! Modern well-built dressers of hardwood in walnut finish. Top size 32 x 17 inches with 20-inch mirror. Capacity Days, each **11.75**

Card Tables

Well built table with legs and frame in natural varnish finish. Top about 29½ inches square—is of imitation red leather. Well braced. Capacity Days, each **1.19**

Occasional Chairs

Has solid walnut arms and walnut finished birch turned legs and stretchers. Seat and back in rust, wine, and brown cotton velours and repps. Capacity Days, each . **6.95**

—Basement, C.D.S.

Feather-Filled PILLOWS

Specially priced! Good sized pillows filled with clean, fluffy, mixed chicken feathers and covered with heavy cotton art ticking. Size about 17 x 25 inches. Capacity Days, pair **1.39**

Electric Irons

Good looking electric iron in nickel plated finish. Should element prove defective within one year we will repair it without extra charge. Capacity Days, less cord, each **1.69**

—Basement, C.D.S.

CURTAINS and CURTAIN MATERIALS

Tuscan Net Curtains

A smart curtain for upstairs or down. Of floral or plain design cotton tuscan net in ecru or ivory shades. Finished with tailored hem and border. Capacity Days, pair ..... **.89**

Heavy Quality Floral Chintz

Good quality for drapes, curtains or slip covers. Attractive floral patterns on grounds of sand or wine. About 35" wide. Capacity Days, yard ..... **.23**

Rayon and Cotton Net

Honey colored net that is easy to make up into charming curtains, and should launder well. Floral and leaf designs. Fancy rayon edging at sides. About 33" wide. Capacity Days, yard ..... **.29**

—Basement, C.D.S.

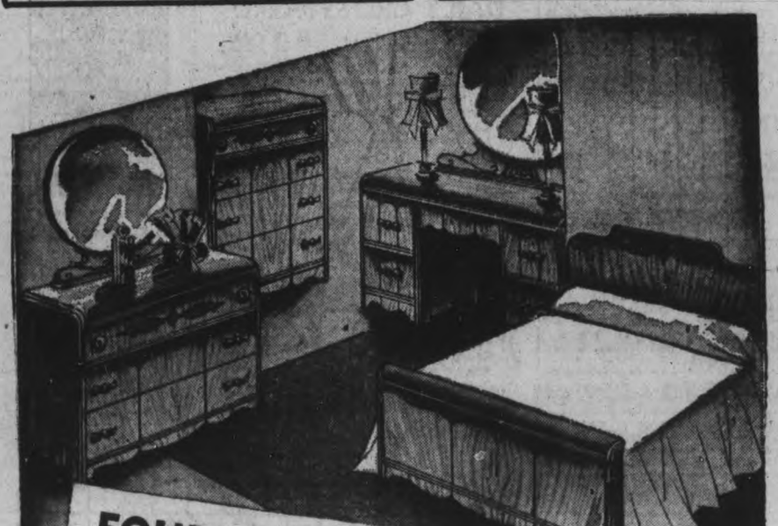

FOUR-PIECE BEDROOM SUITE

A suite that will look well in today's bedrooms! Pieces are good-looking with walnut veneer top and front. Top drawers of butt walnut. Plain crystal clear glass mirrors and burnished brass finish hardware, 40" dresser and vanity, 30 inch chest and 4 ft. 6 bed. Capacity Days. 4 Pieces **99.50**

3 Pieces — Bed, Chest and choice of dresser or vanity **72.50**

—Basement, C.D.S.

Modern Style 6-Piece BREAKFAST ROOM SUITE

Modern style suite in natural finish hardwood with red or green trim. Suite consists of jackknife folding table, four sturdy panel chairs with leatherette upholstered seats and modern buffet. Capacity Days. 6 Pieces **44.50**

—Basement, C.D.S.

SPECIALLY PRICED! 3-Piece Chesterfield Suites

Your choice of color combinations—all three pieces in wine, all rust, or chesterfield and one chair in wine with green or rust chair. Well-made suites of exceptionally good construction with coil spring seats, cushions and backs, and walnut finished show-wood fronts. Durable cotton repp covers. Capacity Days, 3 pieces **58.50**

—Basement, C.D.S.

3-piece Bed Outfits

Bed, Spring and Mattress

Excellent bed outfit at a very low price! Steel bed with 8-inch panel, cotton filled mattress with roll edge, and strong steel cable high riser spring. All standard sizes. Capacity Days, 3 pieces **15.95**

—Basement, C.D.S.

SNYDER CHESTERFIELD SUITE

Choose this Snyder suite for comfort and service. Smartly upholstered in striped cotton velour with spring filled seats and back. Kiln dried hardwood frames. Chesterfield, plain and fluted style chairs. In wine, rust, blue or green. Choose chairs to match or contrast. Capacity Days, 3 pieces **109.50**

CHESTERFIELD AND ONE CHAIR **82.50**

—Basement, C.D.S.

THE CANADIAN DEPARTMENT STORES LIMITED

Tomorrow
FAIR; MILDER.

Evening Examiner
Peterborough

Last Year
MAXIMUM 33 - MINIMUM 24

VOL. LXXXV. No. 62 PETERBOROUGH, FRIDAY, MARCH 14, 1941 ★★ PRICE THREE CENTS

BRITISH MAUL HAMBURG AS HUNS STRIKE CLYDE

Hepburn Has Record Surplus Of $12,600,364 On Year With No New Budget Taxes

Continues Mill Subsidy To Municipalities Increases Road Expenditures; Hog, Cheese Bonuses To Cost $4,800,000

TORONTO, March 14—(CP).—A surplus of $12,600,364 for the current fiscal year ending March 31—record high in the seven years the present government has been in office—was announced to the Ontario Legislature today by Premier Hepburn, who pledged his government anew to "live within our income" as an aid to the national war effort.

The record surplus was more than $5,000,000 greater than in the best of the so-called "sunshine budgets," $7,347,729 in 1937.

Mr. Hepburn, who is also Provincial Treasurer, estimated in his budget address last year that the surplus would be $356,364.

For the fiscal year ending March 31, 1942, Mr. Hepburn budgeted for a surplus of $9,743,063. His report for the current fiscal year was based on 10 months actual and two months estimated.

The Premier announced there would be no new taxes and that existing tax measures would be continued.

The 1940-41 surplus was obtained mainly through receipts of $23,000,000 from the corporation tax, whereas $15,000,000 had been estimated. Increases in revenue from the Highways Department, from the Department of Lands and Forests and from the Liquor Control Board contributed to the surplus.

Debt Is Cut Down.

Mr. Hepburn estimated a decrease of $5,346,079 in the gross debt of the province and said the funded debt had been reduced by $2,160,257 to a total of $616,584,197.

He announced that the Government and the Hydro-Electric Commission would assume the full amount of the indebtedness of the 20 municipalities which participated in a scheme in 1914 to construct a radial line from Toronto through the Niagara area. The total indebtedness amounted to $2,246,622.

The Premier estimated gross ordinary revenue for the next fiscal year at $115,179,775, compared with $114,056,264 in the current year, and gross ordinary expenditures at $105,438,711 compared with $101,455,900.

Gross capital receipts for 1941-42 are forecast at $17,045,875.12, compared with $23,256,247.38 in the current year. Gross capital payments for the next fiscal year are estimated at $27,510,715.57, compared with $31,515,346.66 in 1940-41.

Mr. Hepburn reported that with the withdrawal of the Federal Government from the field of direct unemployment relief, the cost to Ontario next year is expected to be $4,985,000, an increase of $670,000 over 1.40-41.

Under the new system the Provin-

HEPBURN

(Continued on Page 10, Column 3)

Slump In Cheese Worrying The Government

TORONTO, March 14 (CP) — Signs of lower cheese production in Ontario "in the face of the British challenge for increased supplies" are causing the government concern, Premier Hepburn told the legislature in his budget address today.

The Premier spoke of agriculture's contribution to the war effort and confirmed recent announcements of a bonus of two cents a pound on Cheddar cheese, at an estimated cost of $2,000,000 for the year, and a bonus of $1 on Grade "A" hogs and 50 cents for "B1" grade, at an estimated cost of $1,400,000.

"Bacon, cheese and manufactured milk are among Britain's most urgent requirements," Premier Hepburn said. To inspire an increase in the milk output, the Department of Agriculture and the Ontario Cheese Producers' Association had joined hands in "perhaps the greatest milk production campaign ever undertaken in the province."

SLUMP IN CHEESE

(Continued on Page 2 Column 3)

Baby Fire Victim

Thorold, Ont., March 14 (CP)

THREE - YEAR - OLD Jimmie Kerr of nearby Thorold died in St. Catharines today as a result of burns suffered when fire partially destroyed the Thorold home of his parents, Mr. and Mrs. James Kerr.

Mrs. Kerr suffered burns about the feet. Three other children, Margaret, 9, Jack, 7, and Donald, 2, escaped injury.

Jimmie was taken from the house through a bedroom window by George Maltychuk, a neighbor, after the mother had rescued the other three children and then collapsed. He had started out with his mother then went back.

U.S. Aid Now On Sea

Britain Equipping Armies For Crack At Germany, Italy

LONDON, March 14—(AP).—Britain was disclosed today to be equipping invasion troops for use against both Germany and Italy.

These units would be landed by armored invasion barges carrying some 50 men each. The front of the barges are something like a steel shield with 18 portholes for fast-firing guns.

The water-borne troops would be protected by co-ordinated barrages from naval guns and attack bombers.

An observer put together a picture of the invasion force from details disclosed during maneouvres against mock invasion troops a month ago and given out piecemeal in connection with the recent raid on Lofoten Island off Norway and parachute descents on Italy.

These observers pointed out that development of an amphibian shock force would make possible quick transition from active defence to offence when the time comes.

That time, they say, will be when the Royal Air Force achieves such technical and numerical superiority that it can bomb Berlin in daylight day after day without exceptional proportionate losses.

BRITAIN EQUIPPING

(Continued on Page 2, Column 4)

Toronto Woman Murdered In St. Petersburg

ST. PETERSBURG, Fla., March 14 —(AP)—The body of Mrs. Ruth Rawlins, wife of a wealthy, retired metallurgist, was found in a shallow grave near Gainesville, Fla., early today and two taxi-drivers were held as the slayers of the 35-year-old Canadian woman.

Police Chief E. D. Vaughan said the two St. Petersburg cab drivers admitted that they killed Mrs. Rawlins Wednesday night and hauled her body 115 miles in a taxi before hiding it in a roadside grave. Sheriff Toud Tucker signed first degree murder warrants against the men a few hours after the body was recovered.

James Rawlins, husband of the dead woman, told the Evening Independent that he was a former metallurgist and assistant superintendent for the International Nickel Company. He and his wife were visiting here from Toronto.

Rawlins said she failed to return home yesterday and he remained awake all night, first learning of his wife's death when reporters came to his home this morning.

Body Not Robbed

"She apparently had been knocked in the head," the chief. "There was an electric cord around her

TORONTO WOMAN

(Continued on Page 2 Column 3)

A Super Bomber

New York, March 14 (AP)

CONSTRUCTION of a new type of dive bomber with a probable top speed of at least 360 miles an hour and designed to carry a bomb load twice as large as that borne by similar planes abroad, was announced today by a leading United States aircraft company.

It will be manufactured in quantity at the new Curtiss-Wright factory being built at Columbus, Ohio.

Must Keep Labor Policies Says King

OTTAWA, March 14 (CP)—Prime Minister Mackenzie King told a delegation from the Trades and Labor Congress of Canada today that anyone, including ministers of the Crown, who fail to do their utmost to ensure carrying out of the government's labor policies are "not helping the government in its war effort."

Mr. King and 12 members of his cabinet met the group of more than 50 delegates headed by President Tom Moore, who read a long memorandum setting forth policies and grievances of the congress.

Some government labor policies may not have been abided by fully, said the prime minister, but labor must realize that the government had a number of "difficulties" with which to contend.

MUST KEEP LABOR

(Continued on Page 2, Column 3)

Knox States Flood On; F.D.R. To Broadcast Talk on Defence, Aid

WASHINGTON, March 14—(AP).—War Secretary Stimson said today that some defence material to be transferred to Great Britain from the United States under the lend-lease act already had started to its destination. He wit held details.

"The information will come out in due time," Mr. Stimson told press conference inquirers. "As far as I am concerned no details will be disclosed prematurely. I don't think it would be fair to Great Britain."

President Roosevelt will make a radio address tomorrow night on defence and aid to nations battling aggressors.

He will speak at 10.30 p.m., E.D.T., for 30 minutes at an annual dinner given him by the White House Correspondents' Association, and his address will be broadcast.

The President asked reporters at his press conference for permission to inject the address into the program for the dinner and was assured that he might do so.

On the questions of the specific nature of war supplies that have been or will be sent to Britain, Mr. Roosevelt chose to remain indefinite. He said, in response to questions, there had been no decision or transferring additional naval craft of any type. As for cargo vessels, he said the United States had none available for transfer.

Figures Wrong

Asked about printed reports that approximately 100 naval ships of various types, including torpedo boats, destroyers built more than 20 years ago and old submarines, would be turned over to the British, Mr. Roosevelt said they were entirely inaccurate. He said there had been no consideration given to types or numbers of ships, although that not did mean that in the future some war vessels might not be transferred to Britain.

The President said Springfield rifles were not included in the first list of items approved for shipment to Britain and Greece but asked that reporters not inquire about other specific articles and try to find out by a process of elimination what war articles were being allocated.

On the question of assistance to China, Mr. Roosevelt said that matter was coming along all right, but that he had no announcements to make on it at present.

In addressing the annual newspapermen's banquet, the President will be breaking a tradition of more than 20 years standing. Speeches have always been barred on these occasions, with the President relaxing to enjoy the fun.

Meanwhile, the $7,000,000,000 lease-lend appropriation bill, given enthusiastic endorsement by Stimson, State Secretary Hull, Navy Secretary Knox, advanced pretty through the preliminary phase of Executive consideration.

Victory To Be Quick

London, March 14 (CP)

A BRITISH victory "will not only be certain — it will be quick," if the empire can hold on until American aid is received, the First Lord of the Admiralty, A. V. Alexander said today.

"You can not win this national struggle except on the basis of 100 per cent national co-operation," he told a parliament press luncheon.

"We are facing perhaps the most crucial stage of the war in which the navy is called upon to play a very great part."

5 Ace Divisions Shattered, Shame For Duce

ATHENS, Greece, Mar. 14—(AP)—Royal Air Force headquarters announced to-day 14 Italian fighter planes were shot down and a number badly damaged yesterday in a battle over the Klisura-Tepeleni sector of Albania without the loss of a single British plane.

Greek despatches declared five Italian divisions had been shattered in Italian offensives launched in the past seven days in response to Mussolini's reported adjuration to his officers to "do something."

A furious Italian assault over a wide front in the central sector

5 ACE DIVISION

(Continued on Page 2, Column 5)

Free Reach Youth In Road Death

WHITBY, Ont., March 14—(CP).—In discharging a Supreme Court jury which had just returned a verdict of acquittal in a manslaughter case here, Mr. Justice J. A. Hope yesterday commented that all he had to say was that "I'm sorry for the country if cases like this can go and juries acquit them."

The case was that of 21-year-old Norman Reynolds of Reach township, charged with manslaughter in connection with the death of Louis Arbourne, 21-year-old Uxbridge farmer killed by an automobile as he walked along Highway No. 12. The Crown charged the car was driven by Reynolds.

The jurymen, one of which was Arbourne's uncle, deliberated five hours after the court had informed them the charge of manslaughter could be reduced to one of dangerous driving. Reynolds was found "not guilty on both counts." He still faces a charge of failing to return to the scene of an accident.

RAF Night Fighters Down 11 By Moonlight At Home Set Fiery Trail In Germany

Nazis Use Screamers In Heavy Assault; 1st Big Shipyard Raid

LONDON, March 14 (CP)—Large forces of German bombers blasted at the great Glasgow shipbuilding centre, the port of Liverpool and an unidentified northeast town last night, as the Royal Air Force continued a stepped-up offensive by striking again at Hamburg.

It was the first time the Germans had attacked the big shipyards along the Clyde River on a large scale since the start of the war, but the raid on Liverpool was the second in as many nights.

(The Germans acknowledged the British had attacked Hamburg during the night.)

Attacking with a fury unequalled since the early winter, the Nazis also hammered at London and fanned out over the country to bomb widely scattered points.

The raids, however, cost the Germans 13 planes, bringing the total Nazi losses to 25 aircraft since the night fall of Wednesday. Night fighters had their best night since hostilities began, disposing of 11 planes. One was downed by anti-aircraft fire and the 13th by "other means" —apparently some secret defensive device.

The government said the assault on the Glasgow area was "heavy and prolonged," that "some industrial buildings and houses were damaged" and that a number of fires were started, all of which were extinguished or brought under control by dawn.

Casualties Not Heavy

"The number of casualties, though serious, is not thought to be heavy," a communique said.

Damage in Liverpool and the northeast town which shared with Glasgow the brunt of the overnight assault was said to have been limited largely to residential areas. Casualties in both places were described officially as "not numerous."

"Elsewhere in the country," the ministries of air and home security said, "there were many other incidents, but few were serious, though some resulted in a small number of casualties."

In their assaults last night the Germans used scream bombs similar to those employed last spring in France.

Fierce defensive barrages greeted them everywhere, and the sky over England was alight in many places with burst shells.

Wednesday night the night fighters shot down five of the nine Nazi planes destroyed. Anti-aircraft guns got the other four.

The pilot of one British fighter

R.A.F. NIGHT FIGHTERS

(Continued on Page 8, Column 4)

Hun Docks, Oil Blaze Ships Gunned; Six Planes Lost

LONDON, March 14—(CP).—The Royal Air Force mauled frequently-bombed Hamburg overnight in the greatest assault yet set oil facilities at Rotterdam ablaze, delivered minor attacks against Bremen and Emden and torpedoed and sank a Nazi supply ship off the Frisian Islands, the Air Ministry announced today.

This second straight night of trip-hammer blows indicated the northwestern corner of Germany, where German naval bases, shipwards, docks and marine and other industries are concentrated has become the principal target of the R.A.F. in the all-out offensive which followed upon the enactment by the United States of the British Aid Bill.

Striking in the clear light of a full moon, British bombers pounded the shipbuilding yard, docks and warehouses at Hamburg, adding new fires to those set off the night before. Other targets near the mouth of the Elbe River, between Hamburg and the North Sea coast, were "left burning fiercely," the Air Ministry communique said.

Bombers of the same command blasted Rotterdam, in the Netherlands, where more huge fires were reported Saturday.

Bremen, where sprawling shipyards turn out many of Germany's ships, again was attacked, but on a smaller scale than Wednesday night's fierce assault. Emden, a major Nazi naval base, also came in for heavy attack.

Completing the noctural raids on Continental objectives, single British aircraft splashed bombs on two airdromes in the Netherlands.

HUN DOCKS

(Continued on Page 2, Column 1)

Reinforcements

Ottawa, March 14 (CP)

BARON Robert Silvercruys, Belgian minister to Canada, said today the first group of Belgian nationals called to the colors in Canada revealed "a very fine spirit."

Baron Silvercruys visited the training centre at Cornwall, Ont., where these men are undergoing instruction yesterday and watched Belgian troops to the number of about 100 marching in full kit.

He expressed his appreciation of the progress made by them after two weeks' training. He said the men, recruited from all parts of Canada, formed the nucleus around which other Belgian recruits will be assembled.

The Last Trans-Canada Link

Will Finish It This Year Says Hepburn—Double Road to Oshawa

TORONTO, March 14 (CP)—Expenditures of $15,325,000 for the department of highways in the coming fiscal year, based on "wartime requirements," were budgeted for in the Ontario Legislature today by Premier Hepburn, who said the requirements were two-fold:—

"To provide a network of highways of a design attractive to American visitors and rugged enough to spend the distribution of the products of our war industries."

The highways must be viewed today "as an indispensible cog in our war effort," the premier said. They must be the means of enabling, "if the time ever comes," speedy movement of a mechanized army for the defence of the country and must provide a system of transportation acceptable to American tourists who "bring with them the foreign exchange so necessary to the successful financing of our war effort."

In the coming fiscal year, Mr. Hepburn said, it is planned:

To finish the 153-mile stretch between Hearst and Geraldton which "will at last provide Canada with a highway within her borders from coast to coast" and provide another means besides the Trans-Continental railroads of bridging the "great wilderness" from the Upper Great Lakes to James Bay.

To complete "the Queen Elizabeth Way" from Niagara Falls to Fort Erie, which will provide "quick and easy access" to the heart of the province for tourists entering Canada along the Niagara border and a medium for speeding distribution of the products of industrial plants.

To relieve congestion resulting from industrial development between Toronto and Oshawa by extension of the divided highway east of Toronto from West Hill to Oshawa;

To complete regrading and paving on many unfinished projects tapping the rich mining fields" of Northern Ontario; and

There will be no decrease in expenditures for maintenance, Mr. Hepburn said.

Mistaken For "Brass Hats"

Canuck Writers Chuckle At Duke's Staff Slip

SOMEWHERE IN ENGLAND, March 14.—(CP).— Canadian war correspondents didn't figure they cut a very dashing figure in uniform—but now the writers are practically saluting each other as the beau brummels of the army. They were mistaken for "brass hats" during the Duke of Gloucester's visit to the 1st Canadain division.

Standing near a roadway on the fringe of a battalion the Duke was going to visit, the reporters found themselves in the spotlight when a car carrying his royal highness and senior divisional officers stopped in front of them.

One officer got out to prepare the way for the Duke, noticed the

MISTAKEN

(Continued on Page 2, Column 4)

The Weather

The Examiner Barometer
Noon - - 29.48

Peterborough Temperatures
To-day:
Night low - 15
Noon - - 35
Yesterday:
Highest - - 42
Lowest - - 1
One Year Ago:
Highest - - 33
Lowest - - 21

Weather Forecast:
Lower Lake Region and Georgian Bay —Moderate westerly winds; fine to-day and Saturday, with slightly higher temperature.

Northern Ontario — Generally fair to-night and Saturday, with not much change in temperature.

Ottawa and Upper St. Lawrence Valleys — Westerly winds; fair to-day and Saturday, with stationary or a little higher temperature.

Manitoba and Saskatchewan — Fair and comparatively mild. Saturday: Partly cloudy; a little colder in northern districts, with scattered snowflurries.

Alberta — Cloudy and slightly colder to-night and Saturday; scattered snowflurries.

RADIO CHART

THE EXAMINER IS THE FIRST NEWSPAPER IN CANADA TO GIVE ITS READERS THIS UNIQUE FEATURE.

See To-morrow's Paper

"Radio Chart" will appear in the Examiner each Saturday, with complete listings for the whole week from Sunday up to and including the following Saturday.

Feature programs will be listed under "Special Events". Watch for and secure your copy as daily listings will eventually be discontinued.

Generosity by Darlan's Rule

N.Y. Times Finds Huns Still Owe France Few More Potatoes

NEW YORK, March 14.—(CP).—The New York Times, commenting editorially upon Admiral Darlan's declaration that Germany has released wheat for France and that "the Germans have been more generous and humanitarian than the British," said to-day:

"Spurred on by this tribute to their generosity and humanitarianism, the Germans have now made public a record of other good deeds in recent months. Counting Admiral Darlan's wheat, France has now had from Germany:

220,000 tons of wheat.
25,000 tons of steel and iron.
30,000 tons of fuel oil.
25,000 tons of cellulose.
500,000 tons of newsprint.
150,000 tons of coal.
100,000 tons of potatoes.

And what has France paid Germany?

80,000 dead French soldiers.
100,000 wounded men.
2,000,000 prisoners of war.
The entire equipment of the French army.
All the goods that Germany has wished to take.
100,000,000,000 francs for occupation costs.
The pride and freedom of the French people.

"It still seems as if Hitler owes France a little wheat and a few more bushels of potatoes."

Pressing Cheren

CAIRO, Egypt, March 14—(AP)—Increasingly heavy assault were reported by the Royal Air Force Command today on Italian positions around Cheren, mountain key to Asmara, capital of Eritrea, where Fascist forces have been holding out stubbornly against besieging British land forces.

Today's R.A.F. communique also reported attacks on Tripoli, capital of the North African colony of Libya, and Zliten, town east of Tripoli near the coast.

Sleeping Apples Stay Fresh

Juggling Oxygen In Cold Storage Found Secret

By HOWARD W. BLAKESLEE
(Associated Press Science Editor.)

ITHACA, N.Y., March 14 (AP)—Apples from last year's crop, kept asleep by a new process so they remain as fresh as when picked, are to come on the United States market in May and June.

They have been stored since last summer by four apple dealers in New York State, and also at Cornell University, where this new process has been under development for four years by Dr. R. M. Smock, assistant professor of pomology.

The idea for putting fruit to sleep originated as a theory of pure science in the botany department of

SLEEPING APPLES

(Continued on Page 2, Column 4)

Seven English Fliers Killed As Two Trainer Planes Collide, Crash At Bond Head

Only One Of Crew Survives—Has Broken Back; All Die Instantly On One Craft As Machine Explodes On Hitting Ground

BOND HEAD, Ont., March 14—(CP).—The tangled wreckage of one Avro-Anson bomber and the scattered remnants of another were under close guard here today while official investigation opened into Canada's most serious air training crash which yesterday took the lives of seven English members of the Royal Air Force.

The planes, manned by men from the air training school at Port Albert, near Goderich, Ont., collided in mid-air above the farm of Robert Gummerson, half-a-mile from here, and crashed within a quarter of a mile of each other.

Only one of the total crews of eight survived, AC. John L. Flower of Eastleigh, Eng., who today lies in hospital at Barrie in a serious condition. His injuries are believed to include a broken back.

Six men were killed instantly when the planes crashed: The two pilots, Flt.-Sgt. M. Dodsworth of York and Sgt. J. C. Bell of Durham; and LAC. M. G. Solkard, Leeds; LAC. S. Porter, Liverpool; LAC. D. A. Rundell, Bristol; and AC. C. T. Douglan, Sherwood.

The seventh, LAC. I. W. Jackson of London, died on the way to hospital.

Farmer Sees Collision

Gummerson, who was walking from the road to his farm home, said he heard the planes collide and looking up "saw the planes directly above my barn."

As he watcher he saw "one of the planes turn upside down and drift to my other field. I followed it with my eyes and it flew all to pieces. I didn't know that the other plane had crashed until someone told me." The plane fell a short distance from Gummerson's barn.

Ted Hipwell, son of the Bond Head postmaster, L. C. McLean and others from the village went quickly to the Gummerson farm and visited the plane which had landed near the barn. The other plane had exploded on striking the ground and fragments were scattered over a wide area.

On reaching the first plane the rescuers discovered that Flower and Jackson were alive and they were taken out and placed on strips of wing fabric laid out on the snow. Flower was conscious and told the men his name. Then he insisted they help his comrades.

Hipwell ran back to the village for some brandy and when he got back to the farm Dr. R. H. Judge of Bradford, six miles from here, was attending the men. The doctor gave Flower and Jackson hypodermic injections to ease their pain

SEVEN ENGLISH
(Continued on Page 8, Column 3)

Budget Highlights

(By the Canadian Press.)

No new taxes; present tax measures will be continued.

Interim surplus at $12,600,364.56 for the current fiscal year ending March 31 next, (10 months actual and two months estimated) compared with an estimated surplus of $356,239.16 forecast at the start of the year.

Surplus of $9,743,063.96 estimated for the fiscal year beginning next April 1.

Gross ordinary revenue for the next fiscal year estimated at $115,179,775.37, compared with $114,056,264.56 in the current fiscal year (10 months actual, two months estimated).

Estimated gross ordinary expenditures of $105,436,711.41 for the next fiscal year, compared with $101,455,900 in the fiscal year ending March 31, 1941.

Net decrease of $2,160,257 in funded debt of the province, totalling, as of March 31, 1941, $616,584,197.

Greatest increase in revenues for the current fiscal year was shown in the amount derived from corporation taxes — $23,000,000 compared with a forecast of $15,000,000 a year ago.

The Government will assume an indebtedness of $3,246,622 outstanding against a score of municipalities which participated in a scheme in 1914 to construct a radial line between Toronto and St. Catharines.

Gross capital receipts for the current fiscal year ending next March 31 placed at $23,256,247.38; payments at $31,515,346.66. Gross capital receipts for 1941-42 forecast at $17,045,875.12; payments at $27,510,715.57.

Under the new 75-25 per cent. provincial-municipal division of direct unemployment relief costs, the government estimates its expenditures for the fiscal year ending March 31, 1942, at $4,985,000. This compares with expenditures of $4,315,000 for the current fiscal year (10 months actual, two months estimated).

Increased expenditure of $268,600 allowed for the Highways Department for the fiscal year 1941-42.

The government's bonus of two cents a pound on cheddar cheese will cost an estimated $2,000,000 next year; estimated cost of $1 bonus on Grade "A" hogs and 50 cents on grade B-1 placed at $1,400,000.

MORE ABOUT—

Hun Docks

Continued from Page 1

Sinking of the German supply ship was credited to planes of the Coastal Command. They also were reported to have scored a direct hit on another supply ship and to have machine-gunned other Nazi vessels yesterday off the Norwegian coast.

Six planes were lost.

As Berlin Saw It.

BERLIN, Mar. 14 — (CP).—Nazi propagandists to-day said the German air force's attack on the Clydeside last night put "Coventry completely in the shade."

(Yesterday the Nazis said the same thing in connection with a raid on Liverpool.)

"A large section of the British munitions industry" was destroyed in the Glasgow raid, according to an "eye-witness" quoted by the Nazi sources.

The communique of the high command stressed the bombing of "food stores" and "food industry business centres" in Glasgow, Liverpool and Hull.

MORE ABOUT—

Slump In Cheese

Continued from Page 1

Ontario was anxious to do her part in fulfilling the food contracts with Britain. The hog bonus was introduced to aid in this, and to save the industry in Ontario and encourage hog producers.

He called for even a greater effort in regards to cheese, in which it was "imperative" to increase production in February and January had fallen off 50 per cent from 1940 and attributed the drop to "liquidation of milch cows; shortage of good feed; scarcity of labor and diversion of cheese-factory milk to condenseries."

There must be adequate supplies of good feed if milk production were to be increased, Mr. Hepburn said, and to assist farmers in obtaining Western grains the Dominion and provincial governments had agreed to share the freight costs of bringing 3,200,000 bushels of feed grain from the lakehead to any point in Ontario.

He said the government is arranging to extend its work of combatting Bang's disease in cattle throughout the province. Cattle men would have to recognize that this work would have to be gradual.

Because of the scarcity of labor, Mr. Hepburn said it was likely that field-crop acreage would be reduced this year and "it is extremely important, therefore, that maximum production be procured on the acreage seeded."

MORE ABOUT—

Toronto Woman

Continued from Page 1

neck."

Vaughn said "Robbery was not a motive."

The woman was buried with her diamonds, and there was a wrist watch on her hand.

He added that the taxi drivers, whom he identified as Frank H. Hogan, 27, and Earl J. Allen, 35, were arrested by deputies under Sheriff Neil Law of Brooksville.

"They confessed," he said, "that the woman was killed in Allen's apartment, that they wrapped the body in a blanket, took it downstairs, put it in a taxicab and hauled it to near Gainesville where they buried it.

"They would give no information as to why the woman was killed."

He said Sheriff Law called his office yesterday and said they were holding two men and a taxicab, which had blood in it. Sheriff Law, the chief reported, said the men were arrested when his officers saw them driving through Brooksville early in the morning and investigated.

The Second Wife.

TORONTO, March 14.—(CP). — Officials International Nickel Company said to-day that Mrs. Ruth Rawlins, whose body was found near Gainesville, Fla., early to-day, was the second wife of James Rawlins, retired metallurgist and former company official.

Mr. and Mrs. Rawlins, who have lived in Toronto since Rawlins' retirement several years ago, were on a visit to Florida.

Company officials said Rawlins married several years ago after the death of his first wife. They said he was in his 60's and had retired from the company because of poor health. He had been a metallurgist and assistant superintendent with International Nickel, stationed at Port Colborne, Ont., and Copper Cliff, Ont.

Rawlins was president of the Association of Professional Engineers of Ontario during 1940 and relinquished that office this year.

MORE ABOUT—

Must Keep Labor

Continued from Page 1

In connection with the war effort, he said, the government had secured the services of some men "with great industrial experience" who had never before been connected with a government department and who had to be allowed a certain latitude in their desire to "carry on with absence of government interference."

"If we try to exert pressure on these men helping the government in its war effort we are faced with difficulties there," he said.

The government was well represented at the conference, he said, and he "would like to say, in the presence of my colleagues that I expect every member of the government to see that its labor policies are carried out fully."

Mr. King paid tribute to labor for its "restraint" in the face of some grievances and said that Canada "has industrial peace at least while there's international war throughout other parts of the world."

Bailieboro News

Dr. Bruce Greer of Toronto is continuing his Bailieboro Bible Class every second Sunday; his subject this week will be, "The Believers Two Natures."

Miss Strang of the People's Church, Toronto, will sing on Sunday evening in Fletcher's Hall.

Can the Deafened Hear Again?

Medical authorities say yes — in many cases. Aurine Ear Balsam, a prescription, has proved a blessing to many deafened people. Used since 1895 by those who are deafened and bothered by ringing, buzzing head noises due to hardened or coagulated wax (cerumen). Over a million packages sold. Make a no-risk test. Must satisfy or money refunded. Ask today for Aurine Ear Balsam at McDermid & Jury, or other leading druggists. (Advt.)

Like A Woman's Gown

Glasses

Should Suit the Occasion!

HARMONY is the key to chic. The right clothes for the occasion—with the right accessories. Most important of all accessories are glasses, for a woman's eyes are her most noticed feature. Correctly styled glasses, "Tailored" to the features—eye orbit, eye-brow line, nose length, etc.—can compliment the ensemble—and the ensemble—and the personality.

You will find that you look better, as well as see better, feel better and work better when you have glasses fitted by A. Ward Smith.

Convenient Budget Payments

FOR APPOINTMENT PHONE 9397

A. WARD SMITH Optometrist

406½ GEORGE ST.

A Modern and Complete Optical Service

Britain Urges U.S. Shipping Aid Be Rushed

LONDON, March 14 (CP)—Britain asked quick help from the United States to bolster her merchant marine in a statement issued today at No. 10 Downing Street.

The statement said Prime Minister Churchill was sending Sir Arthur Salter, parliamentary secretary to the ministry of shipping, to the United States immediately to work out details of aid to shipping.

"In no sphere of our war effort is the help which the United States can give us under the lend-lease legislation more urgent than that of shipping," it said.

A mission under Robert H. Brand also is to go to the United States to arrange for foodstuffs. Mr. Brand is a London banker and in the first Great War was on the imperial munitions board of Canada.

The statement explained that Mr. Churchill is sending Sir Arthur to the United States "to discuss with the United States administration various forms their help might take" in solving shipping problems and added:—

"It will also be necessary for a representative of His Majesty's government to discuss with the United States administration an arrangement whereby foodstuffs will be made available to this country under lease-lend arrangements.

"The minister of food has asked the Hon. Robert H. Brand to undertake this task and to be head of a small mission which he is sending to the United States."

WASHINGTON, Mar. 14—(AP).—Congressional sources said yesterday it is virtually definite that thirty United States "mosquito fleet" torpedo boats would be transferred to Britain in the near future and some legislators said they had heard reports that some of the smaller seagoing units of the Coast Guard also might be transferred.

The House Naval Committee members reiterated that destroyers and other small naval craft might be turned over to Britain as fast as new replacements are delivered to the Fleet. They pointed out that thirteen destroyers are scheduled to be commissioned between now and July 1 and that might release an equal number of overage destroyers, of which the Navy has approximately seventy in commission. Twenty-four more destroyers and eleven submarines are to be completed in the year starting July 1.

Legislators who conferred with the President on the lend-lease program two days ago, asserted they had been given no specific list of vessels to be transferred.

MORE ABOUT—

Mistaken

Continued from Page 1

grievous error, gazed about nonchalantly in quick reconnaissance and then directed the cars down the road to where the brigadiers and colonels waited to meet the king's brother.

Canadian pilots in the Royal Air Force bomb Berlin and Italy. Names can't be given but there is one young western flier with the Distinguished Flying Cross who has been over Berlin half a dozen times, including the first raids on the city, and has bombed Milan four times. In three months he was out on nearly 40 operational flights.

MORE ABOUT—

Britain Equipping

Continued from Page 1

Although publication of details of the training and equipment of the invasion troops naturally is forbidden, it is permitted to say that they have exceptional fire power.

It was not disclosed whether amphibian or air-borne tanks had been constructed.

It is known that the men composing the invasion units have been picked from the best physical specimens in the British and Allied armies.

One recent test required members of a "shock" unit to make a forced march 20 miles and charge up a hill at the end. The men are trained to go 24 to 48 hours without sleep and live for days on iron rations.

MORE ABOUT—

Sleeping Apples

(Continued from Page 9)

Cambridge University, England. Because fruit respires, these Scientists figured theoretically that reducing the oxygen and raising the carbon dioxide ought to work.

Dr. Smock has tested the theory on various fruits. It does not work for all. Learning why not, and whether something else may be substituted to get the same results, is likely to be one of the next important steps in agriculture, if the commercial tests of the Cornell apples succeed.

Thirty-thousand bushels of apples were placed last fall in cool rooms, 40 degrees instead of the ordinary 32 degrees cold storage temperature. The rooms were sealed and the oxygen of their air reduced to two per cent instead of the normal 20 per cent. At the same time the carbon dioxide was raised to five per cent, this gas coming from the fruit.

This atmosphere has been maintained ever since. The two per cent oxygen is just enough to keep the apples alive. They have to respire or breathe, oxygen, to live. The combination of carbon dioxide and low oxygen puts them into deep sleep, as would an anesthetic.

The effect is to slow down their rate of living, or of ageing and dying, so that they last for many months without detectable change, even in flavor.

MOVIE TIME TABLE

Capitol—"Gone With the Wind" 11:45, 3:45, 8:00.

Centre—"Rhythm On the River", 1:30, 4:30, 7:08, 9:55; "Texas Stagecoach", 3:10, 6:10, 8:55.

Regent—"Cavalcade", 1:25, 4:50, 8:05; "Wings of the Morning", 3:10, 6:35, 10:05.

The War Today

By J. F. SANDERSON
(Canadian Press Staff Writer.)

Moonlight spring nights have taken death and destruction in greater force to Germany, German occupied territory and Britain during the last two nights.

The increasing ferocity of the raids on both sides was seen in the aircraft casualty figures. In yesterday's raids the Royal Air Force lost five aircraft while the Germans, raiding the west country, concentrating on Liverpool, but putting on side shows over London and other areas, lost nine.

Today reports told of renewed German air raids on Clydeside districts around Glasgow and a second raid on Liverpool, both of which inflicted considerable casualties, but resulted in the loss of 11 enemy planes.

London air raid listeners last night reported they had heard a new noise, more like the bellow of heavy artillery than the bark of anti-aircraft guns. Some persons, noting a recent Air Ministry announcement that a new defence had been developed, suggested it might be one previously reported in experimental stages—a shell which would toss into the air spirals of wire sufficiently heavy to entangle and trip any aircraft flying within a considerable distance.

It also appeared that the R.A.F. had acquired a fighter of more than usual ability in night defences.

Throughout the world as word spread of British and Axis strokes and counter-strokes, born largely of fine spring weather, observers waited in expectation of seeing the most fearful aerial warfare the world has ever witnessed.

MORE ABOUT—

5 Ace Divisions

Continued from Page 1

about Tepeleni was completely beaten back, the Greeks said, and great losses were suffered.

Greek despatches from the front said Mussolini would return to Rome from his visit to the front empty-handed and "covered with shame" after failuure of the offensive he had personally ordered.

Mussolini was said in these despatches to have been in Tirana, Albanian capital, since yesterday and was expected to leave for Rome to-morrow, the date he had set to announce a "big success" in Albania.

These reports said it was not known whether he would be accompanied by Marshal Pietro Badoglio, former Chief of Staff, who was said in unconfirmed advices to have been sent to Albania recently to report personally on the situation to King Victor Emmanuel.

The R.A.F. communique on the big air battle in the Tepeleni area said large formations of Italian bombers and at least 50 fighters were encountered by heavily outnumbered British planes.

A severe attack on Valona and Saseno Island at the mouth of the harbor in which buildings and the airdrome were bombed on Wednesday night also was announced.

R.A.F. Torpedo Planes Busy.

ROME, March 14.—(AP).—Stefani, Italian news and propaganda agency, claimed to-day that five British torpedo planes of the type that attacked the Italian fleet at Taranto attempted to launch their missiles at shipping in Valona harbor, Albania, but succeeded only in damaging one merchant vessel.

Stefani asserted the five big planes were spotted by observers as they flew in at dawn yesterday over Saseno Island, at the mouth of the harbor. The Stefani version was that three were forced to turn aside, after dropping their torpedoes off shore, and the other two were ringed by anti-aircraft fire.

One was hit directly and sank into the sea after its crew of three was rescued by Italian boatmen, the Italians asserted, while the second was wrecked soon afterwards by Italian batteries.

(No British statement on this reported encounter was available).

An entire Greek division was "cut to pieces" in land fighting on the Viosa front near Tepeleni when the Greeks charged an Italian-held height, the agency stated.

(The Greeks said five Italian divisions were shattered in this sector).

Stefani related the Italians held their fire until the Greeks had almost reached the summit, and then let loose a hail of artillery and machine-gun fire which cut the Greeks down at almost point blank range.

The Italians then charged from their trenches and chased the Greek survivors back to their trenches, the agency added. Many prisoners and arms were reported captured, and Italian chaplains were said to have supervised the burial of hundreds of Greeks whose bodies litter the mountainside.

The High Command claimed five "enemy" planes and three Italian planes were shot down in the land fighting.

(A British communique in Athens said 14 Italian fighter planes were downed in the Tepeleni area yesterday with no British losses).

MONTREAL POULTRY

MONTREAL, March 14 — (CP).—Poultry prices per lb: Chickens, milkfed, Grade A, 28c; B, 26c. Fresh fowls, 22c. Turkeys, A, 30c; B, 28c; C, 25c. Ducklings, Brome Lake, A, 24c; domestic, 22c. Geese, 18 to 19c.

Cheese, Produce and Livestock

ONTARIO GRAIN

Approximate prices track shipping point.—Wheat, 76 to 78c; oats, 32 to 34c; barley 44 to 46c; corn 56 to 58c; rye, 48 to 51c; buckwheat, 40 to 42c; malting barley, 52 to 54c; milling oats, 32 to 34c.

Basis track, Fort William.

TORONTO FEED PRICES

Following are approximate prices quoted for feed in ton lots, packed in bags, on track, Toronto. Bran, $26, shorts, $26; middlings, $28.

GRAIN AT MONTREAL

MONTREAL, March 14 — (CP) — Wheat: No. 1 Northern, 88c; No. 2 85½c; No. 2, 83c; extra No. 3 C.W. oats, 46c; No. 2 feed barley, 62½c; a bushel basis track.

Spring Wheat Flour.—First patents, $5.65 to $6.10; seconds, $5.15 to $5.60; bakers' $4.95 to $5.40. (Nominal quotations subject to tax adjustment.)

Winter wheat flour—Choice grades in carlots, $4.00 to $4.15; broken lots, $4.15 to $4.25 (plus processing tax of 70 cents per barrel). White corn flour; in carlots, $6.40; in broken lots, $6.70. Bran, $26.25; shorts, $26.25; middlings, $28.25. Rolled oats, bag of 80's, $2.50. Hay, No. 2, ton, $12.50 to $13.

TORONTO CHEESE

TORONTO, March 14 — (CP). — Wholesalers were quoting large Government grade cheese today at 15 cents, unchanged.

Wholesalers offered cheese to retailers at: New, large, 16½c; triplets, 16¾c. Old, large, 22c; medium, 21½c.

FRUIT AND VEGETABLES

TORONTO, March 14 — (CP). — Wholesale fruit and vegetable prices were unchanged to-day with the following exception: California celery, $4.50 to $5; California lettuce, 6's, $3.50 to $3.75; 5's, $4; Spinach, $1.25; cabbage, large crates, $3.85 to $4.

TORONTO PRODUCE

TORONTO, March 14 — (CP). — Produce prices (Dominion Department of Agriculture) to-day were:

Eggs.—Grade A-large, 22 to 23c; A-medium, 21 to 22c. A-pullets, 20c; B, 20c; C, 19c.

Churning Cream, wholesale.—No. 1 lb. 36c f.o.b.; 39c delivered; No. 2, lb. 33c f.o.b.; 36c delivered.

Butter, wholesale.—First grade solids, 35c; second grade solids, 33½ to 34¼c.

Mill Feed, wholesale. — Bran, $26; shorts, $26; middlings, $28.

TORONTO POULTRY

TORONTO, March 14 — (CP). — There is little activity on the Poultry market here and conditions are practically the same as last week, the Dominion Department of Agriculture reported today.

Fresh killed turkeys are moving slowly at 25 cents a lb. all weights.

Dealers are quoting producers and country dealers:

Dressed Chicken.—Grade A milkfed, 26c lb.; B, milk-fed, 25c; A, 25c; B, 23c; C, 19c.

Turkeys all weights, 25c lb.

Fowl.—Grade A, over 5 lbs. 18½c; 4 to 5 lbs. 17½c; 3 to 4 lbs., 16½c; Grade B, over 5 lbs., 16½c; 4 to 5 lbs, 15½c; 3 to 4 lbs., 14½c; Grade C, 10 to 11c lb.

MONTREAL PRODUCE

MONTREAL, March 14 — (CP) — Produce market prices here Thursday, as reported by the Dominion Department of Agriculture, follow:

Butter. — First-grade creamery prints, jobbing price, 35½c; Quebec prints, jobbing price, 36c; first grade solids, jobbing price, 35½c; Quebec No. 1 pasteurized, regraded, wholesale price, 35c; Quebec No. 2 regraded, 34½c. Receipts: 785 boxes.

Cheese—Western white and colored, wholesale price, for export, 14c. Current receipt price Western white cheese, 14 5-16c; Western colored, 14½c. Receipts: Nil.

Eggs.—Graded shipments in used free cases, offering at: A-large, 21 to 21¼c; A-medium, 20 to 20¼c; A-pullets, 18 to 18½c; B grade, 19 to 19½c; C grade, 17½ to 18c. Receipts: 1,638 cases.

Potatoes—Whites No. 1, 75's, 50 to 60; No. 2, 40 to 50c; N.B. Mountain No. 1, 75's, 60 to 65c; P.E.I. Cobblers, No. 1, 75's, 70 to 75c; P.E.I. Mountain, No. 1, 75's, 70 to 80c. Florida reds, crates, No. 1, $2.25.

WINNIPEG GRAIN

WINNIPEG, Mar. 14 — (CP). — Scattered purchasing by mills and domestic interest proved a little better than light hedging pressure in the wheat futures pit on Winnipeg Grain Exchange early today and prices recorded fractional gains.

After the first hour, quotations were ¼ cent ahead, May wheat at 78, and July at 79⅝ cents a bushel.

Chicago and Buenos Aires held about unchanged.

Yesterday's Quotations.

	Open	High	Low	Close	Prev Close
Wheat—					
May	78	78⅜	77⅜	77¾	78½
July	79½	80	79	79⅝	80⅛
Oats—					
May	35	35½	34¾	35	35
July	33⅛	33⅜	33⅛	33¼	33¼
Oct.	31⅜	31⅝	31⅜	31⅛	31½
Barley—					
May	45	49¼	48¼	49⅛	49
July	44	45⅛	43¾	45	44½
Oct.	42	42¼	41⅞	42¼	....

BACON-HOG PRICES

TORONTO, March 14 — (CP). — Dressedweight were down 25 cents at Stratford, and prices were unchanged at Brantford in bacon-hog markets reporting early today. Hull later reported dressedweight down 10 cents; Kitchener and London dressedweight down 25 cents, and Chatham prices unchanged.

Liveweight.—Chatham, $8.

Dressedweight.—Hull, $10.75 plus transportation; Chatham, $10.95; Kitchener, $10.65 plus transportation; Brantford, $11.10 plus transportation; Stratford, $10.65 plus transportation; London $11 delivered.

BUFFALO LIVESTOCK

BUFFALO, N.Y., March 14—(AP) —Hogs, 2,000; good and choice 180 to 240 lbs. $7.90 to $8.15; 250 to 290 lb. butchers, $8.25; trucked-ins, 170 to 240 lbs. $7.90 to $8.15; 250 to 290 lbs. $7.40 to $7.85.

Cattle, 200; short-fed yearlings, $10.50; odd head beef cows, $17.25; cutter and common, $5.65 to $6.65; canners, $4.85 to $5.40; weighty sausage bulls to $8.

Calves, 200; good and choice vealers largely $12; common and medium, $7.50 to $11.

Sheep, 1,000; good and choice 94 lbs. down mostly $11.25, few mixed and in-between grades, $10 to $10.75.

Toronto Stock Exchange

Biggar & Crawford

MINING	High.	Low.	3.00
Aunor	170-180	—	—
Aldermac	10¾	10½	10½
Anglo-Huronia	225-250	—	—
Arnfield	5½	—	—
Buffalo Ank	375-390	—	—
Beatty	107	106	106
Bidgood	11	—	—
Base Metals	6¼-8	—	—
Broulan	92	91	91
Bralorne	975	—	—
Calgary & Edm	120	—	—
Chesterville	145	143	143
Coniarium	135-140	—	—
Central Pat	170-175	—	—
Can Malartic	50B	—	—
Davies Petrol	12-17	—	—
Dome	22	—	—
East Malartic	253	—	—
Falconbridge	240	—	—
Francouer	39-40	—	—
Gillies' Lake	3½-4	—	—
God's Lake	26-27½	—	—
Gunnar	25-27	—	—
Goldale	12	—	—
Hard Rock	78	77	78
Home Oil	203	201	202
Hollinger	13	12½	12⅞
Hudson M & S	24¼-25	—	—
Howey	25-26	—	—
Kerr-Adison	375	370	370
Kirkland Lake	93	—	—
Kirkland Hud	35	27	35
Little Long Lac	175	—	—
Lamaque	425-440	—	—
Malartic C.F.	103	102	102
Steep Rock	98	95	96
Lakeshore	18½	—	—
Leitch	49	—	—
Lapa	8¾-9½	—	—
Label	1¾-2	—	—
Mining Corp	60-70	—	—
MacLeod Cock	184	—	—
Moneta	48-50	—	—
McKenzie Red	105-108	—	—
Madsen	57	—	—
Macassa	370	—	—
McIntyre	48¼	48	48
McWatters	21-23	—	—
Nabob	27	—	—
North Can	41B	—	—
Noranda	52¾	—	—
O'Brien	70-75	—	—
Okalta	53B	—	—
Omega	12-15	—	—
Pend Or	145-160	—	—
Perron	150	—	—
Pioneer	210-220	—	—
Pamour	120-129	—	—
Premier	87-94	—	—
Preston	305	300	300
Pickle Crow	268-275	—	—
Paymaster	22	—	—
Powell Ryn	75-80	—	—
Reno	11-13	—	—
Sand River	4-5	—	—
St Anthony	10-10½	—	—
Sherritt	66-70	—	—
Chrom M & S	14	—	—
Siscoe	57	56	57

	High.	Low.	2.30
Sladen	27	26	26
San Antonio	235	—	—
Sud Basin	120-150	—	—
Sullivan	56-60	—	—
Sylvanite	262	—	—
Toburn	153-160	—	—
Teck Hughes	310	—	—
Upper Can	170	—	—
Uchi	23	—	—
Waite Am	320-350	—	—
Wright Har	590	—	—
INDUSTRIAL			
Abitibi	60B	—	—
Abitibi Pfd.	5½	—	—
B. A. Oil	16½	—	—
B. C. Power "A"	23½	—	—
Build. Products	13½-14½	—	—
Brazilian Trac.	5¾B	—	—
Bell Telephone	155	154½	154½
Burlington Steel	28	—	—
Canada Cement	5¾-6	—	—
Can. Cem. Pfd.	97½-101	—	—
Canada Packers	72-80	—	—
Can. Car & Fdy.	6½-7	—	—
Can. Canners	6S	—	—
Can. Can. "A"	18¾	—	—
Can. Can. "B"	9-9½	—	—
Canada Bud.	4-4½	—	—
Can. Pacific	5¼	—	—
Can. Ind. Alc. "A"	2-2½	—	—
Con. Paper	3½	3⅜	3½
Con. M. & S.	35½	—	—
Consumers Gas	134	—	—
Dist. Seagrams	24	—	—
Dom. Fdys & S.	18	—	—
Dom. Bridge	25¼B	—	—
Dom. Stores	4½-4¾	—	—
Fanny F. Cdy.	26½	—	—
Fleet Aircraft	4¼	—	—
Gen. Steel Wares	4½-5¾	—	—
Gyp. Lime & A	3-4	—	—
Harding aCrpets	2½B	—	—
Ham. Bridge	3¾-B	—	—
Hir. Walkers	37¾-39¼	—	—
Hir Walk. Prfd.	19½-20	—	—
Imperial Oil	9¾	9½	9½
Imperial Tobacco	12-12½	—	—
Inter. Petroleum	13¾	—	—
Kelvinator	9¼-11	—	—
Laura Secord	9¾-10	—	—
Loblaw 'A'	24	—	—
Loblaw 'B'	22½-23½	—	—
Maple Leaf	160	—	—
Maple Leaf Prfd.	3	—	—
Massey-Harris	3¼	—	—
Mass.-Har. Prfd.	31B	—	—
Mont. L H & P.	25-25¾	—	—
Moore Corp.	44¾	—	—
Nat. Steel Car	30-30¼	—	—
Nickel	32¼	—	—
Page Hersey	99⅛S	—	—
Power Corp.	4¼-5	—	—
Royalite Oil	17½-19½	—	—
Steel of Canada	60½-62½	—	—
Silverwoods Prfd.	5½-6½	—	—
Union Gas	12-12¾	—	—
United Steel	2¾-3	—	—
Westons	9½-10½	—	—
Wineries	3¾	—	—

New York Stock Exchange

Biggar & Crawford

	High.	Low.	3.00
Amer. Smelters	40	—	—
Amer. Tel. & Tel.	162	—	—
Amer. Roll. Mills	40	39¾	40
Anaconda Cop.	24½	24¼	24½
Bethlehem Steel	79	—	—
Chrysler	67	66¾	66¾
Col. Gas	4	—	—
Elec. Bond & S.	3¼	—	—
General Motors	43½	43¼	43½
Inter. Harvester	48¾	—	—

	High.	Low.	3.00
Inter. Nickel	26¾	26¼	26¾
Kennecott	33¾	—	—
Montgomery W.	37¾	—	—
N. . Central	12⅞	12⅜	12⅞
North American	15⅜	—	—
Penns. Railway	23½	—	—
Radio Corp.	4⅛	—	—
Stand. Oil of N.J.	35¼	—	—
U.S. Steel	57⅞	57⅜	57½
Westinghouse	95¼	—	—

Budget In Brief

(By the Canadian Press.)

Fiscal year ending March 31, 1941, (10 months actual, two months estimated):

Gross ordinary revenue	$114,056,264.56
Gross ordinary expenditure	101,455,900.00
Interim surplus	12,600,364.56

New fiscal year ending March 31, 1942 (estimated):

Gross ordinary revenue	$115,179,775.37
Gross ordinary expenditure	105,436,711.41
Surplus	9,743,063.96

Strike Ends

OSHAWA, Ont., March 14—(CP) — Negotiations between Coulter Manufacturing Company and its 160 striking employees resumed today with E. N. Compton, Dominion Government conciliator, presiding.

George Burt, regional director of the United Automobile Workers of America, said the strike was called Wednesday because of the company's refusal to grant wage increases. Company officials said the plant was engaged in war work.

How To Overcome Piles And Rectal Soreness

If you are annoyed with itching piles or rectal soreness, do not neglect the same or run the risk of letting these conditions become chronic. Any itching, soreness or painful passage of stool, is nature's warning and proper treatment should be secured at once. For this purpose get from McDermid & Jury and Bond's Drug Store or any druggist, a package of Hem-Roid and use as directed. This formula, which is used internally, quickly relieves the itching and soreness and aids in healing the sore, tender spots. Hem-Roid is highly recommended, is easy to use, and it seems the height of folly for anyone to risk a chronic pile condition when a simple remedy, which is so pleasant to use may be had at such a reasonable cost.—(Advt.)

Girls, this is one way to get a man. See what happened to this young lady when she answered an Examiner Help Wanted Ad.

Gift To Anson House By T. H. G. Denne

The deed of the entire store and property at 394 George street, formerly the Home Lunch, was handed over to the Board of Directors of Anson House, Wednesday afternoon by T. H. G. Denne as a permanent memorial to his deceased wife, with the trust created to be known as the "Anna May Denne Trust." At one time this property realized a rent as high as two thousand dollars a year, and it is the wish of Mr. Denne that monies thus realized be used to provide the little comforts, delicacies and pocket money which would mean so much to pensioners resident at Anson House.

It was while Mr. Denne was once seated on a park bench and happened to notice an elderly gentleman who had been a former classmate and was now a resident of Anson House, that the giver of this generous and thoughtful gift first had his inspiration. Because it seemed hard to him that one should prosper and the other end his days in a Home, he reflected on what might be done to make life brighter for these men and women unable to be surrounded by their families as years go on.

The presentation of the deed was made during an impressive little ceremony which followed the monthly meeting of the Board of Directors at Anson House Wednesday afternoon, at which Mrs. De la Fosse, president, presided. Canon W. P. Robertson of St. John's Anglican church, who accompanied Mr. Denne, was the only guest.

On behalf of the members in the Protestant Home who will benefit from the fund, Mrs. De la Fosse expressed sincere thanks to the donor, and referred appreciatively to the deep interest which Mr. Denne, a former mayor of Peterborough, and his family have always taken in Anson House.

Mr. W. C. Ackerman also spoke briefly in appreciation of the fund, which will be administered by the Victoria Trust and Savings Company of Lindsay.

Bus Drivers' Strike Ties Up New York Transportation

Demanding chiefly a uniform eight-hour day and a 25 per cent. increase in pay, 3,500 employees of Fifth Avenue Coach Co., and New York City Omnibus Co., which supply 95 per cent. of surface transportation in the metropolis, went on strike. They are represented by the Transport Workers' Union. Pickets are parading in front of the garage at 99th St. and Lexington Ave. in which 260 buses are remaining "at ease."

Farmers Organize Federation Of Agriculture At Warkworth

WARKWORTH, Mar. 14—(ENS)—Despite bad weather and roads, there was a large number in attendance at a meeting held in the Town Hall on Tuesday afternoon, March 11, for the purpose of organizing the Northumberland County Federation of Agriculture to affiliate with the Provincial Federation of Agriculture. This is an organization for the purpose of looking after the farmers' interests and to try and secure better prices for their produce.

The meeting was opened by Ian McLeod, agricultural representative, Brighton. W. H. Nelson, Dartford, was appointed chairman and Harry Sirrett, Brighton, secretary.

The guest speaker was R. H. Hannam of Toronto, president of the Dominion Federation of Agriculture.

Northumberland County branch as organized consists of delegates from the different townships and organizations composed of the following:

Alnwick — A. Campbell, Andrew Brown; Brighton — William Goodfellow, Wilbert Morgan; Cramahe—Harry Sirrett, Charles Quinn; Haldimand—Bert Haskins, Mackenzie Rutherford; Hamilton — George Holdsworth, Charles Burrison; Murray—Herman Morrow, Kenneth Crews; Percy — Gordon Johnston, Lorne Evans; Seymour — Garnet Curle, Hector Arnold.

Agricultural Societies: Seymour—Robert McCullough; Warkworth — W. H. Nelson; Roseneath—F. J. Slade; Brighton — Harold Simpson; Wooler—E. McMaster; Port Hope—Sam Philip.

Cheese Producers' Association: Roy Darling, Morganston; Fred Barnum, Seymour; Harold McColl, Murray; H. B. Wood, Trent Bridge; George McCubbin, Norham.

Apple Growers' Association: Everett Little, Brighton; Gordon Findly, Haldimand; Kenneth Macklin, Murray.

Tomato Growers: Harry Hunt and Thomas Sirrett, Brighton; Gordon Honey, Cramahe.

Milk Producers: Stan Macklin, Cobourg; Fred Lawless, Grafton.

Holstein Breeders: Roy Petty, Percy; Lindsay Anderson, Seymour

English Line Egg Circle: Andrew Milne, Campbellford; Roy McCullough, Seymour..

Harwood Creamery: Lawrence Isaac and R. E. Drope, Harwood; Wilbert Davey, Cobourg.

At the close of the meeting the provisional board met and appointed W. H. Nelson president and Harry Sirrett, secretary. It was decided to hold a provisional board meeting in Warkworth on March 25 at 1:30 p.m.

TO EASE MISERY OF CHILD'S COLD RUB ON VICKS VAPORUB

Extra Pensions If Disability During Wartime

OTTAWA, March 14. (CP)—Brig. Gen. H. F. Macdonald, chairman of the Canadian Pensions Commission, told the Commons' Committee on Pensions today that a bill now before parliament amending the Pension Act will provide particular benefits for ex-servicemen who suffered their disability during wartime.

He said the measure provides pensions for all disabled soldiers but "more liberal benefits for those who suffer their disability during war."

Pensions should not be restricted to dependents of servicemen who die in an actual theatre of war, said Howard Green (Con., Vancouver South).

Gen. Macdonald said pensions would be paid dependents of men whose death was attributed directly to military service even in Canada.

Mr. Green said he thought such pensions should also go to dependents of those who died from any cause during service.

Clarence Gillis (C.C.F., Cape Breton South) agreed that the "insurance principle" should be maintained where pensions of that nature were concerned.

The country was requisitioning the service of its men, he said, and dependents of the men were entitled to protection no matter how the men died during or as a result of service.

The Pension Act, said W. R. Macdonald (Lib., Brantford), rules now that no pension will be paid dependents of a man whose death does not occur while he is "directly attending to his military service."

He said he thought scope of the Act should be widened.

J. A. Blanchette (Lib., Compton) urged provisions governing award of death pensions should be made as broad as possible irrespective of whether a man serves overseas or not.

Most members of the Pensions Committee are veterans of the last war, he said, "and we know that we served where we were sent—certainly it was not our fault if we were kept on this side."

Asparagus Price Is Given Boost

TORONTO, March 14.—(CP)—Increased prices will be paid by processors to asparagus growers this year, George Wilson, chairman of the Ontario Farm Products Control Board, announced yesterday.

Wilson said that minimum prices unanimously agreed on by a negotiating committee of three asparagus growers and three processors had been approved by the Board.

Price on Grade No. 1A will be 11¾ cents per pound, an increase of one cent; Grade 1B to 10½ cents, an increase of one cent per pound, and utility grade 7¾ cents, an increase of ¾ of a cent.

W. C. Nickerson, St. Catharines, Paul A. Fisher, Burlington and E. W. Fox, Ruthven, represented the growers and T. V. Proctor, Chatham, W. I. Drynan, Hamilton and E. R. Renouf, Toronto, the processors on the negotiating committee.

Total amount of asparagus purchased last year by processors was 2,789,000 pounds.

General Mopping Up

CAIRO, Egypt, March 14—(AP).—Mopping up in Italian Somaliland by British Imperial forces "continues in all sectors," the Middle East Command announced to-day.

Royal Air Force Headquarters said South African airmen attacked Italian planes on the ground at Asmara, capital of Eritrea, last Tuesday and made damaging raids upon freight trains on the line between Asmara and Cheren, besieged mountain stronghold 42 miles north-west of the capital.

Check Up Author

WASHINGTON, March 14—(AP).—United States' immigration officials, it was learned to-day, have begun an investigation of Jan Valtin, author of the current best seller, 'Out of the Night." Valtin described in his book his alleged experiences first as a communist agitator in his native Germany, then as a Gestapo (secret police) agent and later as an agitator who sought overthrow of the government in the United States.

Hastings Group Raises $100 For Red Cross

HASTINGS, March 14.—(ENS)—The monthly meeting of the Hastings Red Cross was held on Monday evening in the Council Chamber, and it was reported that over $100 had been realized during the past month, through teas, a school concert and a successful bingo.

The amount realized from the bingo was so encouraging that plans were made to hold a second one on April 3 in the Town Hall.

On Tuesday afternoon enthusiastic workers of the Red Cross met in the society rooms and packed Easter boxes containing fruit cake, chocolate bars, home-made candy, oxo, gum and salted peanuts for each of the seventeen Hastings boys overseas.

A number of the members of Trinity Young People's Society motored to Norwood on Monday evening to participate in a delightful skating party attended by young people from Keene, Havelock, Westwood, Norwood and Cottesloe. Following the party the Norwood Young People served lunch to 147 guests, after which a social half-hour was enjoyed.

Mr. Joseph Collins returned home on Tuesday from St. Joseph's Hospital, Peterborough, where he underwent an operation for appendicitis.

Mr. and Mrs. Cecil Oliver spent Tuesday with the latter's sister and brother-in-law, Mr. and Mrs. R. Bradshaw, of Roseneath.

Lieut. Everett Fairman, Mrs. Fairman and daughter Barbara Joan, of Petawawa, were week-end guests of relatives in Hastings.

Joseph Gould of the R.C.A.F. was a Hastings visitor on Saturday.

Miss Bernice Dainard of Belleville, and Mr. and Mrs. Harold Stewart, Jack and Carol, of Foxboro, were week-end guests of Mr. and Mrs. John Dainard.

Mr. and Mrs. H. J. McCracken of Roseneath were recent guests of Mr. and Mrs. R. King.

Norwood Enjoys Skating Party

NORWOOD, March 14.—(ENS)—The Young People of Norwood United church held a skating party in the Norwood arena on Monday evening. A number of the young people from Havelock, Keene and Hastings United church joined in the party as well as members from young people's organizations of the other churches in Norwood. A very enjoyable evening was spent.

Winners of the races were as follows:

Boys' open race. Lorne Johnson of Norwood first, and Brown of Havelock second; girls' open, Ethel Gill of Norwood first, and Doreen Graham of Norwood, second; couple race, Bill Copp and Ethel Gill of Norwood first.

At the close of the evening all the young people gathered in the basement of the United church, where lunch was served.

In the Baptist church on Monday evening Mrs. McFarlane gave a very interesting and apealing lantern lecture on the work conducted by her husband and herself in the Zambesi Valley, Southern Rhodesia some few years ago.

The lantern slides opened with scenes and went on to show the mission station and poor neglected tribes among whom Mr. and Mrs. McFarlane worked. Mrs. McFarlane paid a tribute to the British Government whom she said did all in their power to encourage the work of missionaries in the lands under their control. The address finished with an appeal to all to take this matter of spreading the Gospel of Jesus Christ more seriously, to give it our first consideration.

The meeting closed with prayers for missions.

EVACUEE HANDICRAFTS

LONDON — (CP). — London evacuee children in Devon and Cornwall have learned how to milk cows, repair shoes, make baskets and have converted a village forge into a handicraft centre.

"WHEN YOU NEED A TONIC — Take FELLOWS' SYRUP"

● If you feel run down, tire quickly, can't sleep, have no appetite—try this tonic. It works quickly. You will find Fellows' Syrup an aid to restful sleep and soothing to frayed-out nerves. It helps to induce a hearty appetite. It contains essential minerals that help to restore strength to men and women who are physically exhausted, nervous and anaemic. It's a tonic known and recommended the world over. Try it.

FELLOWS' SYRUP

70

Shorthanded?

THEN GET AN

AUTOTRAC

LOW COST FARM POWER

Registered Trade Mark

IT DOES YOUR WORK IN HALF THE TIME THAN HORSES, AND FAR CHEAPER

FORT WILLIAM—
YOUR AUTOTRAC SURE DOES THE WORK IN A HURRY, AND IS CHEAP TO RUN.
G. A. KLAGGS AND SON.

FOR FULL INFORMATION SEE

E. HARRISON, R.R. NO. 1, PETERBOROUGH | GEORGE WELLER, WARSAW

No. 21 MANURE SPREADER, THE BIGGEST SPREADER VALUE YOU CAN BUY
TACO FURROWMASTER PLOWS FOR BIG CROPS

Ready For Anyone

Typical U.S. army gunners is grim and cool Corp. Francis B. Sweener of Battery C, 198th Coast Artillery, Camp Upton, N.Y. He is ready to send a steel spray of death in the direction of "hostile aircraft."

TIME TO SHOP!

TOPCOATS

Smart Tweeds, Gabardines, Saxonies and Loden Cloths. Popular Raglans, Slipons, Guards and Balmaccan models. We invite your inspection .....

16.50 - 21.50
24.50 - 32.50

MEN'S BROADCLOTH Shirts Sizes 14 to 17½ Extra Value 1.50

MEN'S FELT HATS
Wool Felt - - 1.95
Fur Felt
2.95 - 3.50 - 3.95

New Ties for Spring
Smart Scotch plaids. Silk and wool mixtures and silks .....
50c - 75c - 1.00

SUITS

Superfine English and Domestic Worsteds, tailored in single and double breasted, regular or drape models. Hundreds of garments in stock to choose from. Many with 2 pair pants

22.50 - 26.50 - 29.50
32.50 - 37.50

Boys' Tweed Suits
All with two pair pants
6.95 - 8.95 - 12.95

Students 2-pant Suits
Tweeds and Worsteds.
16.50 - 19.50 - 22.50

FINAL "OVERCOAT" CLEARANCE—Every coat in our stock, regular 27.50 and 29.50. Sizes 37 to 44. To clear..... 19.50

THE V. A.
SELKIRK MEN'S SHOP
325 GEORGE ST. PHONE 4944

CHOOSE FROM A LARGE ARRAY AT COMSTOCK'S

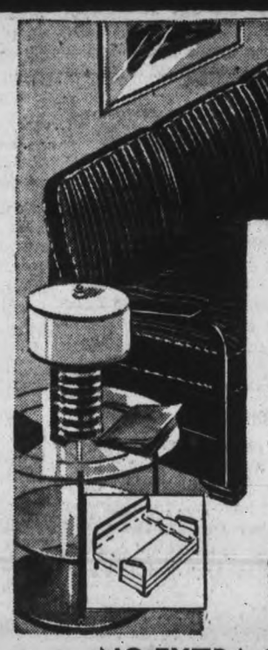

For here you will find 3 large floors full of the season's newest designs and at prices lower than you would expect such nice furniture to be.

SIMMONS STUDIO COUCH
WITH ARMS
These double purpose couches have spring filled back cushions as well as mattresses and come with neat wood arms. 34.50

KITCHEN SUITE
6-piece suite in natural finish. Has roomy flat top buffet, extension table and four Windsor chairs. 37.50

NO EXTRA CHARGE FOR EASY TERMS

TAILORED SILK TABLE LAMP SHADES 1.95
Neat shades in eggshell with various colours in the trim.

METAL KITCHEN STOOLS 1.95
White frames with red, black or green trim.

CHESTERFIELD CUSHION 1.29
Attractive silk cushions in choice of shades.

LOUNGE CHAIRS 17.50
Kroehler built with lasting comfort.

CARD TABLES 1.19
Handy Folding Tables in red or green colour.

SPINET DESK 13.50
Useful walnut finished desk with folding top.

10 Pieces For Your Bedroom
INCLUDING SPRING AND MATTRESS

Waterfall design suite with large round mirror on the vanity. Bed, chest and bench are attractively finished. High riser spring and well filled cotton mattress, pair of feather pillows and pair of vanity lamps also included 77.50

You will find many of the season's newest cretonnes here.

CRETONNES 98c to 1.95 Yd.
New gay and colourful cretonnes with conventional and stripe effects especially designed for slip covers, overdrapes, and draw curtains. They are now on display in every colour to harmonize with your room decorations. All 50" wide.
DRAPERIES—2nd FLOOR

SHOWER CURTAINS 4.98 and 5.50 Each
See these new swanette shower curtains for your bathroom. They are waterproof and come in color combinations of yellow and ivory, blue and ivory, black and white, green and ivory, and black and silver.

CONGOLEUM 70c SQ. YD.
First showing of tone on tone Congoleum, the new semi-plain floor covering that is so suitable for almost every room in the home. All are three yards wide and carry the Gold Seal guarantee of satisfaction.

COMSTOCK'S
FURNITURE DRAPERIES FUNERAL SERVICE
300 George St. Phone 4683

The Examiner

The Peterborough Examiner published each evening by Peterborough Examiner Limited, Office: Hunter and Water Streets, Peterborough, Ont.
Subscription Rates: 15c per week in City of Peterborough delivered by carrier; $6.00 per year by mail to outside points.
Members Canadian Press, Audit Bureau of Circulation, Canadian Daily Newspaper Association; Empire Press Union; Ontario Provincial Dailies Association.
W. RUPERT DAVIES, President; H. L. GARNER, General Manager; A. B. KENNEDY, Managing Editor.

TELEPHONE 4641.
Private Branch Exchange to All Departments.

FRIDAY, MARCH 14, 1941

Why Berlin Needs Bombing

There are newer and greater bombers now in possession of the Royal Air Force, and they have been brought into use against Berlin and Hamburg. It is a thousand-mile trip to Berlin, and that is one of the handicaps which the R.A.F. has to overcome on each raid.

Berlin is one of the world's most beautiful cities. It has no skyscrapers; its streets are wide and places like the Unter den Linten are lined with rows of trimmed trees between the various channels of traffic. Its ways are wide and clean, and its shopping districts are spacious and very great.

The people there have been assured that no army of invasion could ever penetrate to Berlin; they have been told that no airplane attack could get that far. And yet for Hitler's private use there has been constructed one of the finest bomb-proof shelters in the world.

Admittedly it is a pointed view, but it is our conviction that British bombing of Berlin is one of the best moves which could possibly be made. And we would go as far as stating it is one of the finest things which could possibly happen.

The reason for that statement? Germany needs treatment of that sort.

And Why? Because since 1815 with few minor exceptions German soldiers have been fighting wars on foreign soil. Germans glory in war; they plan for it and they build for it, and they have no objections to war as an instrument of national policy. But the war must be fought elsewhere. It must never come and mar the beauty of Berlin.

It was so in the last Great War. The Germans were quick to carry the war to the Western Front. Their own cities were not damaged; their great industrial centres were not seriously injured. They followed the same plan as soon as Hitler was strong enough to move. If war there was to be then they would carry it to Austria, to Czecho-Slovakia, Poland, Norway, Denmark, the Low Countries and to France. It was all of the same pattern and it was all for the one purpose—wrecking other nations but keeping Germany free from attack. Not since the days of Napoleon has a foreign army given Germany a taste of war on the premises of the Germans.

For that reason the German people themselves have not experienced war. They have no conception of the thing which their armies have been inflicting on the people of other nations, and for that cause they do not hate war. Rather do they glory in it.

That is why we believe that British bombs falling on Berlin and Hamburg and Bremen—but particularly on Berlin—are being well placed and admirably directed. The meaning of present-day war is something which the German people must learn, and they must have the lessons taught to them in their own back yard, in their own front yard, in their proud streets and their magnificent buildings. It is taking the first step in showing to the German people that they cannot go on for ever making use of the lands and acres of other people for the purpose of fighting their wars. We know of no other way in which the horrors of war can be more effectively driven into their thick heads than by having bombs drop on Berlin. And if ever there was a nation in the history of the world which needed such course of instruction, then that nation is Germany. The Royal Air Force is at the moment being cast in the role of the great and much needed educator.

Making Less Profit

Those who claim that industrial concerns are making more money than ever during war years might with advantage spend a little time now and then reading the reports of the annual meetings of some of these concerns, particularly the section which tells of the finances and extent of the business.

Canadian Industries Limited is a large and healthy Canadian institution. Its net income during 1940, a war year, was $5,396,163, while in the year 1939 the figure stood at $6,232,143. There was a 13 per cent. decline in profit in face of a 20 per cent. increase in sales.

Looking for reasons for this change we find that taxation in the two years compared this way:

1939	$1,688,000
1940	3,836,900

By way of explanation it is added in the report: "It is logical the war will bear heavily on profits."

Labor costs are higher and the delivered costs of raw materials have increased, while there were but minor adjustments made in selling prices. Industry is going through busy days, but the large profits of the last war period are not being repeated. The policy of the Government is to extract as much war revenue as possible while the war is going on, and that is a better method than we followed in the last war when we followed the policy of borrowing almost exclusively.

It Was Well Done

It seems inevitable that a certain number of planes must come down unexpectedly in the course of training, but we could only wish that forced landings could at all times be made with the skill shown by two young men from Kingston who brought their plane down in Peterborough in the midst of what was a good-sized blizzard.

Their course for the day was from Kingston to Omemee and return, and when they started the day was bright. When they were in this district on the return trip the snow was heavy and it was driven in so it interfered with the engines.

The pilot picked out a place to land, and it was not large, and it was heavy with snow. He did not let down his landing gear, but came down flat like a pancake. He avoided trees a short distance off and his machine did not turn over. The two occupants of the plane were unharmed and the amount of damage to the plane itself was not large. A snap decision as to where to land would have to be made there, and it had all the earmarks of being intelligently and skilfully done.

Stupid Comment

Those who are in charge of broadcasting in Germany must take it for granted that their people are stupid; they must believe they have lost the power to reason, or else they are sure the desire to reason anything to its logical conclusion has been effectively smothered in them.

When United States Congress passed the Aid to Britain bill the Berlin broadcasters were all ready for it. They knew exactly what was in the wind, and they had the inside story of what United States had in mind.

Just this: United States was ready to put up $7,000,000,000 in order to secure a negotiated peace, and during such settlements as might be necessary Washington was planning on annexing its full share of a badly-broken British empire.

President Roosevelt is somewhat of a past-master at the business of selecting the precise moment for making an announcement, and also for making his announcements as weighty as possible. Hence he did not dribble in small figures in the tables showing the extent to which United States was going to the aid of Britain. He barged right in with that seven billion item, and there is no reason to doubt that he had some of the Balkan states in mind, as well as tottering Italy when he named that sum. It meant full-weighted effort and not merely a friendly gesture. His aim was to place United States unreservedly behind Britain's war effort, and he wanted the Axis powers and those on whom pressure is being applied to know exactly where United States stood.

The manner in which the Berlin announcer had it twisted and bent for home consumption suggests that the mental stomachs in Germany are supposed to take in anything that is offered with the Nazi tag on it and ask no questions.

The Complete Jackass

Benito Mussolini, according to despatches, has been in Albania for several days. We read that it was his desire to inspire the troops. Possibly the inspiration would have to be delivered by remote control, because the tottering Mussolini did not go so near the front that the troops might gaze on him.

Last reports were that six desperate counter-charges against the Greeks had been undertaken on the orders of Mussolini. The number of men lost in these attempts is said to have been staggering.

Mussolini is also reported to have given his generals "until Saturday to do something."

That is a fair enough picture of the man who is at the head of affairs in Italy. The boastful man, the traitor who stuck the knife into the back of a former friendly nation on the 10th day of June, 1940.

Before his eyes he has seen his African empire fall; he has had to look on while Haile Selassie, the man he despises, has gone back to renew warfare in Ethiopia; he has seen his troops by the tens of thousands taken prisoners; their equipment captured and turned against the former owners.

The man with the great mouth who used to beat upon his chest when he spoke (which was often and loud) sent an ultimatum to the Greeks. And the Greeks responded by giving to the Italians a memorable threshing. Mussolini's "invincible legions" were sent into the snow-filled mountains and valleys of Albania and Greece, and there they perished. They attempted to take in tanks on roads where donkeys travelled in danger, and their equipment bogged down and was destroyed.

In more recent times there have been Blackshirt guards with machine guns in the rear lines ready to shoot any Italians who found retreat the only way of escape.

The tottering Mussolini sent seven of his cabinet ministers to the front, but whether they ever arrived is not on the record.

Then he went himself and set Saturday, March 15, as the deadline by which time the generals had to show that they could "do something."

Whether it was humanly possible "to do something" we do not know. Mussolini craved action of a decisive kind even if it did mean hurling thousands of his men into action in an impossible situation. His vanity had to be appeased; he desired to have something to take home with him in the way of victory.

What an intolerable ass the man must be!

His country was doing well before he tossed it into the war. His shipping trade was free to go and come and was regarded as neutral; his people were busy and they were not crying out for war. Today he flounders about near the front and says something out of the ordinary must be done by tomorrow. He is filling his country with the memories of dead men. Nothing else.

Staging a Poor Show

Hon. Peter Heenan and Mayor Cox of Port Arthur are both members of the Ontario Legislature. They are both Liberals, and they have been unable to agree for six years.

Apparently the whole matter comes from the system of operating the timber limits, and Mr. Heenan claims the trouble is that Mr. Cox "has not been able to have all the patronage of the northwest."

In recent days these two gentlemen have taken up hours of the time of the Legislature. Possibly the Conservative members in the House can mildly enjoy the spectacle of two Liberals pitching into each other, but the people on the outside can find no pleasure in it.

They must wonder just how the timber leases are arranged, and what is the actual meaning of "patronage" when applied to such deals. These men are not dealing with their own property, but with Crown Lands, the property of the province, and they are giving a mighty poor impression of what their stewardship of such property actually means.

NOTE AND COMMENT

North York Temperance Federation wants the Attorney-General to tighten the liquor laws in the province. However, Mr. Conant is not likely to admit that any tightening is required.

Irishmen in the United States have sent a message to President De Valera asking that Eire should assist Britain. That is one request that is not likely to get a sympathetic response from the Irish president.

Some one has figured out that to finance a national organization of farmers a contribution of one egg a week from every farmer would be sufficient. The trouble is that on most farms the output of hen fruit is in the wife's name.

WEE ANGUS

(By A.R.K.)

¶ Wee Angus sat and talked to me, when he had polished off his tea, he often does at night; he was convinced that things he saw, although according to the law, were not exactly right.

¶ Wee Angus told me Dan had said, his father could not get ahead, he couldn't make enough; and when it came to days like that, why things turned out there rather flat, and everything was tough.

¶ Dan's father's different than before, he doesn't whistle any more, nor does he crack new jokes; it seems that when his funds are slim, not only does it come on him, but hits at all his folks.

¶ So where does all the money go, when Dan's dad finds things rather slow, it hasn't disappeared; Wee Angus wanted me to say, if they put money all away, a question I had feared.

¶ Wee Angus really has a plan, he'll make it work when he's a man, or start at it before; when there's no money in the purse, that shouldn't make it any worse, he'd just go to the store.

¶ If folks are poor they have to eat, they have to burn a fire for heat, you can't just leave them flat; I asked him where he'd get the cash, to buy the people boots and hash—he hadn't thought of that.

Things Not Going Well Now With Axis Powers

By CHARLES P. STEWART

BERLIN and Rome, as the U.S. interprets the news from these two supposedly strictly censored sources, are furnishing the most convincing of all proofs that things are going badly with the European Axis.

B. Mussolini

From Berlin recently came the information that Herr Hitler has remorselessly squelched disorders in Holland. Oh, he doubtless has squelched 'em, but his announcement that he's done so is taken as an admission from a first-class authority that there were Dutch disorders that required squelching. And it was as good an authority as Signor Mussolini, who testified that the Fascists were a lot worse licked in northern Africa than even the British said they were.

Adolf and Benito ought to know, if anybody.

Benito's revelation was naive to the point of being funny. It evidently had leaked out in Italy itself that Il Duce's forces were on the run on the southern side of the Mediterranean, and it appears that the Italians, at home, were beginning to mutter that he'd neglected to send enough of 'em into that field of activity or to keep 'em supplied adequately. Seemingly Benito was stung by these criticisms; so he made that speech of a short time ago to the effect that his African military outfit was, too, a great plenty more numerous and better equipped than Italy and the rest of the world had given it credit for being. Well, if it was undermanned and skimpily armed it had some excuse for being licked. But, if not, as he asserted, it hadn't even that excuse for taking its licking. Ditto Albania. Benito hotly denied that the Italians there were knocked into a cocked hat by the Greeks due to any failure of his own to send enough of 'em across the Adriatic or to furnish 'em with sufficient guns, munitions and aviation; they simply have been trounced by superior Greek fighting ability—though Benito didn't put it quite that way.

NOT HIS FAULT!

THE NUB of it is that, yes, they've been licked, but it wasn't his fault.

The inference drawn from Adolf's reports is that he's conquered more territory than he's going to be able to keep long under subjection.

The Dutch already are so ugly, according to his own account, that he has had to declare German army rule throughout all the northern Netherlands. Presumably it's effective there at present, but it must be a nuisance to him to have so much hostility sizzling that he has to sit on it with a big military force to prevent it from going on the rampage under him.

And, of course, there are other areas for him to worry about.

Norway's reported to be as near to an anti-Nazi uprising as it dares to be.

France certainly won't stay beaten an longer than it has to.

It stands to reason that Denmark, Poland and Belgium can't but be ripe for revolt at the first favorable opportunity. The Balkans also are only as pro-German as they're afraid to be otherwise.

Now, Herr Hitler can concentrate on one little spot, like northern Holland, and suppress its anti-Nazism, unquestionably.

But suppose Adolf were to have uprisings break out against him in France, Holland, Belgium, Poland, Denmark and Norway about simultaneously, plus Britain on his hands, maybe the Balkans and Turkey, too, and with Russia's unreliability to reckon with! Wouldn't all that keep him pretty busy?

Anyway, Washington's diplomatic strategists calculate that Herr Hitler and Signor Mussolini (the former with his news from Holland and the latter with his north African and Albanian speech) have been a couple of their most enlightening informants lately.

A Bit of Nonsense

Threat For Threat

He was the terror of all the kids in the neighborhood—except one. So far his fierce threats and clenched fists had failed to daunt poung Clarence, who was a professor's son. Now he was having another go at it.

"You tallow-faced slob!" he snarled. "For two pins I'd knock your head off!"

But Clarence was unmoved.

"I shall go and consult the lexicons in the library," he replied, "with reference to the word 'slob.' If I find it has an opprobrious significance I shall return and chastise you as becomes the son of a gentleman bound to uphold the family honor."

PUBLIC DEBT

(From Hansard)

Mr. RAYMOND:

1. What was the gross debt of Canada on, (a) September 1, 1939; (b) March 1, 1941?

2. What was the net debt of Canada on, (a) September 1, 1939; (b) March 1, 1941?

Mr. ILSLEY:

1. Gross debt of Canada:
August 31, 1939 ....$3,763,645,202.13
February 28, 1941 ... 4,815,107,164.63

2. Net debt of Canada:
August 31, 1939 ....$3,126,946,251.96
February 28, 1941 ... 3,536,514,901.59

WANTED A FLEA BAG

Letters To The Editor

MILLENNIUMS

Editor Examiner:

Sir,—I have followed with much interest the long letters relating to prophecy, and the war, in your column, "Letters to the Editor."

Truth is so amiable and important in every department of knowledge, that no pains should be spared to acquire it.

What disappointment, misunderstanding and confusion have been brought to the minds of thousands of misguided people by prophecys and calculations relatives to the termination of certain empires; the beast and the false prophet; Christ's second coming to establish a universal empire, the laws of which are to be administered by His presence, corporeally manifested on earth; and also concerning the time of the final judgment, and the end of the world!

When a fancy is pursued, the line of pursuit is only directed by a kind of phantom or unreal landmarks to unreal objects.

"Truth may be defined, "as the conformity of notions to things, of words to thoughts in the concrete as in logic existing in a subject," not abstract. It declares the things which are, as they are, things which have been as they were, just so far as our knowledge of them and how the mind has conceived them."

When the last "ignis fatuus" or "will o' the wisp" has finished its uncertain dance by absorption in some other vapor by which it has been neutralized, we are left in sudden darkness, where all such mental aberrations must necessarily end, thus faith and hope are disappointed, and religion itself discredited.

It is astonishing that in our age people still prefer hope to enjoyment and content themselves with blessings in prospect; wandering after an undefined and undefinable period called a millennial glory.

Today is the day for faith and prayer, for who among us can tell what even a day may bring forth. Time is that on which eternity depends.

The British Empire, Canada requires your time, my time, all our time, all the time.

Thank you, Mr. Editor.

JOHN BEGGS.

Peterborough, March 13.

✧ ✧ ✧

WHO SHOULD GET WORK?

Editor Examiner:

Sir,—Might I suggest that there is another viewpoint besides that of the city dweller, in regard to those who should be employed in the factories? We read recently that many millions of dollars are being spent in making war equipment. That money comes from all over the country and we cannot understand why those from country and city alike should not have a share in the work. It concerns the nation as a whole. More of the factories should be in villages.

Moreover, it is essential that the best possible type of workers be found, that is those who are willing to work long hours and who will do their best without 'grouching'. It seems only too apparent from the letters written by those who are complaining about not finding jobs, that for some reason they have been turned down by employers, or have lost their jobs. Might I suggest that a good appearance is often all that an employer has to go by in hiring workers, but it is surprising how much of a person's ability shows in the face, and these employers are good at reading character. If the employer makes a mistake, he has no other course but to discharge the poor worker, and the latter has no one but himself to blame.

If the employers cannot find enough good workmen in the city (and believe it or not, they do show preference to those of their own city) they are forced to take workers from outside, especially for war work.

There seems to be little excuse for men being out of work, except in cases where sons are laid off temporarily because of war conditions. If they look carefully at their lack of qualifications and try to improve them instead of finding fault with others, both men and women, who are working, it would be more to the point.

Those from the country have no desire to go to the city to find jobs but they are being forced to do it. The older folk on the farms may put up with the low prices of farm produce, but we admire the 'spunk' of the girls and boys who refuse to stay on the farms. We are quite well aware of the schemes used by some city dwellers to take a large share of the income of farmers. For example a farmer receives 17c per dozen for the best grade of eggs, 5.8c per quart for milk. What does the city consumer pay? If it were possible for the consumer and producer to co-operate and cut the middle man's profit to the actual cost of moving the produce from farm to co-operative store, we farmers would make enough to stay on the farms, and the city consumer could buy more cheaply. This is not a difficulty undertaking, but while farmers and consumers delay, wily schemeners, helped out by weak governments, are rushing through a system of enforcing unnecessary grading of farm produce for the express purpose of preventing direct selling from country to city. These schemers make an easier living than they would on the farms or in the offices, shops, or factories of the cities. There is no unemployment on the farm.

"TOO-WELL-EMPLOYED."

Peterborough County.

March 12.

LOW PENSIONS

Editor Examiner:

Sir,—I wish as a Conservative to express my admiration for Defence Minister Ralston's reply to Capt. White's (Hastings - Peterborough) charges. I do not think the Canadian soldiers in the service at present are being neglected, but I do know many returned soldiers are being forgotten. They are now finding they cannot live on their small pension owing to the high cost of living and unemployment. I think it is about time Capt. White, and also our own G.K.F. were bringing to government's light the plight of some of the pensioners who are drawing from anywhere $3.75 to $5 per month with families to support, pay rent and buy fuel. How do you expect these men to live? Don't you think if these men cannot be used they should get increase in pension to cover the high cost of living for the duration of the war? I know of returned men who have offered their services for board and clothing just so as they will be able to keep life in themselves.

GET ON WITH THE WAR.

Peterborough, March 13.

A letter signed "John Doe" is being held waiting for the name of the writer to be forwarded. When that arrives it will be published.—Editor Examiner.

Hard To Believe How Time Flies

MARCH 14

1911 Capt. Sam Thomas of the Peterborough fire department has been offered a position with the Regina department.

S. H. Henderson of the Stoney Lake Cottagers' Association says that extensive improvements will be made at Juniper Island this summer.

A vote taken at the annual meeting of the Peterborough Presbytery shows 16 to 10 against church union.

Joseph Batten of Peterborough has been elected grand master of the Royal Black Chapter of Ontario East.

Many immigrants arriving on the "Lake Champlain" and the "Canada" are placed on farms by George H. Howson.

1921 Joseph Mills has been appointed Dominion census commissioner for West Peterborough.

J. E. A. Fitzgerald who piled up a score of 50 in winning the Waddell Trophy is in the running for the provincial points title.

President H. R. H. Kenner and Secretary Kenner have resigned from the Peterborough Amateur Athletic Association.

William Merrell is chosen by acclamation to fill the vacancy on the Separate School Board.

Revising officers appointed for the provincial referendum include C. R. Widdifield and J. F. Strickland in Peterborough and O. A. Langley at Lakefield.

1931 Lieut.-Col. W. Gordon Hall of Peterborough has been appointed to command the 7th Infantry Brigade.

Lakefield hockey club wins the East Peterborough championship, defeating Norwood-Havelock Combines 4 to 2 to take the round 5 to 4.

Mrs. James Stubbs, for many years a resident of Peterborough dies in Toronto.

W. T. Fortye of Peterborough has been appointed secretary-treasurer of the Mutual Relief Life Insurance Company.

With the decision of six candidates to qualify a contest is assured in the Belmont-Methuen by-election.

IN WAR TIME

1916 Sapper Allan Munro, Peterborough member of the Canadian Engineers is wounded and Pte. George Shouldice is reported as seriously ill.

It is announced that the lower section of the Trent Canal will be opened for navigation this year.

The purchase of the Trent Valley water powers is to be made the occasion for a banquet here.

F. R. Jones, organizer of the Overseas Tobacco Fund makes successful appeal for more Peterborough donations.

Electrics hockey team is defeated 9 to 7 in an overtime exhibition game at Lindsay.

A Bible Message For Today . . . .

And Samuel said unto Jesse, Are here all thy children? And he said, There remaineth yet the youngest, and, behold, he keepeth the sheep. And Samuel said unto Jesse, Send and fetch him: for we will not sit down till he come hither. And he sent and brought him in. Now he was ruddy, and withal of a beautiful countenance, and goodly to look to. And the Lord said, Arise, anoint him: for this is he.

Then Samuel took the horn of oil, and anointed him in the midst of his brethren: and the Spirit of the Lord came upon David from that day forward.—I Sam. xvi, 10-13.

IT'S PRATTEN HARDWARE FOR
SAP SUPPLIES
Lots of Snow Makes a Good Maple Syrup Year—Be Prepared!
SAP BUCKETS Doz. 2.90
Made of terne plate, rust-resistant. 7 qt. size.
SAP SPILES, galvanized ..... 100 for 2.25
SAP SPILES, Eureka ..... 100 for 2.00

Poultry Supplies
Successful poultry raising requires the best equipment. We have it . . .
Down In Price!
Feeding Troughs ..... 25c, 35c to 59c
Made of galvanized iron. Various sizes.
Jar Fountains or Feeders 10c
Drinking Fountain ..... 45c to 2.19

SPECIAL—2 GAL. DOUBLE WALL—KEEPS WATER FRESH AND COOL. Each 1.49
BROODER OR INCUBATOR WAFERS or THERMOSTATS ..... Each 29c

PRATTEN HARDWARE
396 George St. Phone 7523

South Monaghan Appoints Fence Viewers

South Monaghan Council met on Monday, March 3, at 1.30 p.m., with all members present except Reeve J. R. Perrin, absent through illness.

Fred Barnard was appointed to act as Reeve in the absence of J. R. Perrin.

J. J. Heaslip presented the report of expenditures on the roads for 1940 to the amount of $3,355.77.

Moved by H. Campbell, seconded by Jay Whittington, that the clerk and Reeve be authorized to submit to the Minister of Public Works and Highways the petition of South Monaghan showing that from January 1 to December 31, 1940, there had been expended the sum of $3,355.77 on roads in the township, and requesting the statutory grant on that amount.

H. C. Barnard introduced By-law 511 to appoint fence viewers and pound keepers for 1941, and the following were named:

Fence Viewetrs — Division 1, Joe Jackson, Herbert Syers, Norman Jewison; Division 2, William Dawson, Harold Nurse, Fred Perrin; Division 3, Herbert Dawson, William Atchison, Oscar Reid; Division 4, Fred Wood, Stuart Thompson, S. Robinson; Division 5, Sam McElroy, Stuard Darling, James Whittington.

Pound Keepers — Division 1, Fred Jewison; Division 2, William Dawson; Division 3, Herbert Dawson; Division 4, Frank Morrison; Division 5, William T. Smith; Division 6, Thomas McAdams.

J. J. Heaslip was appointed weed inspector for 1941.

H. C. Barnard moved that the patrol men of 1940 be re-appointed for 1941, seconded by Jay Whittington.

The following orders are to be paid:

Municipal World, $29.25; Municipality of Millbrook, $12.00; O. B. Johnson, 50c; Fred Barnard, $8.00; O. B. Johnson, $4.50; H.E.P.C., $5.16; Fred Barnard, $1.00; W. C. Wood, $5.00; H. F. Malcolm, $5.00; J. J. Heaslip, $3.50; J. J. Heaslip, $16.05; Fred Clements, 50c; Fred Hie, 50c; Rollie Atchison, $2.00; James Coombes, 50c; James Wood, $2.00; Frank Barnard, $1.20; Clem Thompson, $3.40; Cliff Thompson, $2.40; George Moncrief, $3.40; W. Wood, $1.60; Stan Robinson, $1.00; Allan Dawson, $1.00; Dawson Rutherford, $1.00.

Council adjiurned till Monday, April 7, at 1:30 pm.

Australian Contingents Arrive To Blockade Singapore

This first picture from Singapore since Britain indicated her intention of blocking any Japanese expansionist program southward toward the Netherlands East Indies, shows, TOP, natives and whites cheering the trainloads of Australian soldiers as they reached the strategic Malayan base. The contingent arrived fully equipped, even bringing its own nursing staff. Some of the Australian nurses are shown BELOW as they disembarked.

Chief Constable Resigns At Lakefield

LAKEFIELD, March 14—(ENS)—The resignation of Chief Constable Wallace Hendren was received at the regular meeting of the Lakefield Council on Monday evening. Constable Hendren leaves shortly for Toronto.

Members present were Reeve Charles S. Tanner and Councillors G. H. Graham, G. A. Charlton, F. Lawrence and D. B. Miller.

F. A. Payne addressed the meeting re insurance on rink and firemen. Also Rev. H. R. Howden re welfare matters. Correspondence received: J. E. Graham and Co., inquiring as to the issuing of any debentures by the municipality in the future; Harris, Mackeen, Goss and Co., also regarding debentures; County Clerk, re indigent patient; Dept. of Highways, requesting two village maps.

The insurance on the curling and skating rink will be renewed with the Waterloo Mutural Fire Insurance Company, and accident insurance on the Lakefield Fire Brigade will be received with the London Guarantee and Accident Company.

William Edwards was appointed scavenger for the balance of the year 1941.

Tenders for caretaker of the Memorial Hall and part time constable, etc., will be called. The tenders to be in the hands of the clerk by noon, March 17.

The report of the finance comittee recommended payment of the following accounts: Payroll No. 9, wages moving snow, $9; T. W. Chaplin, stamps, $4; Bell Telephone Co., No. 94, $5.41; T. Martin, wages, $11.10; Whillier and Co. stationery, $38.65; Coyle's Garage, hauling snow, $4.50; W. J. Charlton, wood and coal, $110.50; Hall, Hall and Weldon, law costs, $46.15; M. Holland oilcloth, 30c; A. Boyce, sand, $1.30; Davis and Charlton, snowplowing and alcohol, $44.60; L.H.-E.Co., hydro, $157.56; S. J. Charlton, insurance on rink and firemen, $157.10; Payroll No. 10; wages moving snow, $114.65; Porter Co., charity, bulbs and saniflush, $5.23; W. G. Hendren three months phone account, $6.75; James McManus, snowplowing $18; S. Alford, sanitary, $4; A. V. Hill, relief, $8; Crawford's Meat Market, charity, $3; William Fairburn, gravel, $4.10; B. F. Blake, charity, $3.45; T. W. Chaplin, post office box rent, $5; Payroll No. 11, wages, moving snow, $10.65. Total $773.00.

From Fraserville

Spr. A. J. Coombes, son of Mr. and Mrs. J. Coombes of Fraserville, is serving with the 3rd Field Park Company, Royal Canadian Engineers, at Debert. He was one of the first men from the district to enlist with the Engineers.

Andrew Edwards Dies

GANANOQUE, Ont., March 14.—(CP).—Andrew Edwards, prominent businessman, died here Wednesday, at the age of 76.

He was born in Gananoque but spent much of his life in the furniture manufacturing business throughout Ontario and in Portage La Prairie. He returned to Gananoque in 1921 and has since been one of the town's most active citizens. He was one of the founders of the Horticultural Society, the founder and first president of the Canadian Club, only President of the Historical Society, and for many years a member of the Board of Education.

Manvers To Buy Power Grader

BETHANY, March 14.—(ENS)—The members of the Manvers council met Monday, members all present, the Reeve in the chair.

The following communications were read:

From Department of Municipal Affairs re One mill subsidy.

From Department of Public Welfare re provincial government and municipalities share of relief costs after April 1.

From W. F. Rickard, M.P., re National Salvage campaign.

The following motions were passed:

Moved by Dep. Reeve Payne and seconded by Counsellor Shea, that the Reeve and Mr. Ivan Wright of Viewlake, be appointed directors to represent this municipality in the Durham County Federation of Agriculture.

McGill-Shea, that the clerk post notices asking for Tenders for Power for the Pull Grader.

Heaslip-Payne, that the Reeve and treasurer sign cheques for the folowing accounts: — Municipal World, assessors guide, etc. $6.48, Whillier and Co., new accounting system, dog tags, etc. $48.46, W. N. Porter, relief account $27.51, H. M. Richardson, relief account $10.00, Albert McMahon, relief account $6.00, Harold Thompson, relief account $2.50, Harry Carter, board and room for indigent $3.00, R. John Payne, expenses to Toronto to convention $12.00, Lorne Farrow, school money, S.S. No. 14, $200.00, J. C. Cummiskey, on acct. of salary $40.00, Mrs. Reg. Palmer, rebate on taxes $2, Township treasurer, road supts. voucher No. 3, $315.45.

Council adjourned to meet on Thursday, April 3, at one o'clock p.m.

DID YOU TAKE A LAXATIVE TODAY?

Do you really know why constipation is so harmful?

You probably know that constipation sets up poisons in the large intestine or colon. But do you know that these poisons seep through the walls of the colon and infect the bloodstream? They set up toxic accumulations in kidneys and liver and are contributing causes of rheumatic pains, sciatica and backache.

Most laxatives only act in the colon. *Kruschen does more.* It is the laxative with a double action. Besides ridding the colon of stagnating waste matter, Kruschen's mineral salts have a diuretic action. They flush the kidneys, help to clear the bloodstream of all poisonous matter, and so protect your whole system from that form of infection.

You can get Kruschen from all drug stores. Prices 75c and 25c.

Troublesome Night Coughs Are Hard on the System

It's the cough that sticks; the cough that is hard to get rid of; the cough accompanied by a tickling in the throat that causes the nerve and throat wracking trouble that keeps you awake at night.

Dr. Wood's Norway Pine Syrup helps to relieve this coughing condition by soothing the irritated parts, loosening the phlegm and stimulating the bronchial organs, and when this is done the troublesome irritating cough may be relieved.

Dr. Wood's Norway Pine Syrup has been on the market for the past 48 years. The Trade Mark "3 Pine Trees".

Price 35c a bottle; large family size, about 3 times as much, 60c. at all drug counters.

The T. Milburn Co., Limited, Toronto, Ont.

Fifty Havelock Students Busy Knitting

HAVELOCK, March 14—(ENS)—About fifty school children, some of them boys, are busily engaged in knitting scarfs for the soldiers and bonnets, bootees and nightingales for the British war babies and are doing excellent work, which will be on display in the near future, before shipping it overseas. They are being assisted and instructed by Mrs. Harry Hubble, Miss Madge Curtis, Miss Minnie Williams and their mothers.

The regular weekly meeting of the Patriotic Association was well attended on Friday afternoon and evening, when three quilts were completed for the British war victims. Two quilts for the British babies were donated by Barbara Watson and Bobby Hill, a complete quilt donated by Dorcas Rebekah Lodge and a top by Mrs. A. McIntyre. A quilt lining and batting were donated by Mrs. Harry Scott. A large carton of quilts and clothing was shipped to the Red Shield of the Salvation Army, Toronto. A letter was read from Mrs. Jane Peacock, acknowledging articles previously sent and stating that on account of limited ship space, from now on no articles of clothing which have been mended can be shipped overseas and that all articles of good used clothing must be perfectly clean. Letters of appreciation were read and enjoyed from the following soldiers: J. C. Bateman, Douglas Rowat, W. LeEsperance, George Alley and sons, Newcombe Hill, Harry Washburn and Carl Edwards.

In the evening a carload of the workers motored to Cordova to see the play, "Look Who's Here," put on by the Cordova workers, in the United Church. The cast received great praise for the efficient manner in which they acted their respective parts. The proceeds, $32.00, was presented to Miss Marnie Williams, convener of the Eastern Star Patriotic Association, for the Soldiers' Cheer Fund. The play will be presented in Northbrook and Havelock in the near future.

Bensfort News

Mrs. Ross Moncrief and Helen visited Mr. and Mrs. Fred Barnard on Sunday.

Mrs. W. C. Dawson was hostess to the Women's Association of Bensfort United Church on Wednesday afternoon. While three quilts were being quilted, Mrs. Dawson, W.M.S. president, conducted the meeting. Mrs. Lorne Harris gave a very interesting misionary paper on India, and Mrs. Dawson gave an address on the first Study Book. A discussion of the W.A. business was led by Mrs. C. Barnard. Lunch was served by Group A and a fee of 10c charged for the tea. Those present included: Mrs. Robert Dawson, Mrs. George Beebe, Mrs. Joe Edgerton, Mrs. Harold Beebe, Mrs. Fred Douglas, Mrs. John Deer, Mrs. Edgar Wood, Mrs. Ross Moncrief, Mrs. Charles Barnard, Mrs. Everett Wood, Mrs. Harold Moncrief, Mrs. Cliff Emberson, Mrs. Lorne Harris, Mrs. Charles Fisher, Mrs. Frank Morrison, Miss Hanbridge, Misses Mildred Dawson, Rena Smith, Lulu Nurse, Mrs. Sophia Finnie, Mrs. Janet Dawson, Shirley Beebe and Marvin Harris.

ThinksCanadians Eligible For George Cross

OTTAWA, March 14. — (CP). — Air Minister Power told the House of Commons last night it was his belief there is nothing to prevent a person in Canada being awarded the George Cross for gallantry in this country.

He said possibly the procedure for making such an award had never been used but that he believed the means existed for initiating the recommendation, communicating it to the King and getting it approved.

Speaking after a number of remarks about decorations for valor based on a question from Hon. Grote Stirling (Con., Yale) and an answer by Prime Ministre Mackenzie King to the effect military decorations for valor could be obtained by members of the Canadian forces, Mr. Powers said:

"I haven't any doubt but that means will be found to reward gallantry whether in the face of the enemy or elsewhere."

Creation of an Order of Chivalry, however, Mr. Power said, was a matter of high policy which would have to be decided by Parliament.

Mr. Stirling said the resolution passed by the House of Commons in 1919 which led to stopping of the granting of titles to Canadians did not extend to decorations for valor. With this the Prime Minister agreed.

"There cannot be the same objection to the conferring of decorations as to the conferring of knighthoods, the effect of which is to create class distinctions which is not the case with decorations," said Mr. King.

"So far as these awards for gallantry are concerned, this Government has never taken any stand against these awards being made," said Mr. King. "The Government has never thought of depriving members of the fighting forces of any recognition for gallantry."

Trent R. Euchre Pleasant Event

TRENT RIVER, March 13—(ENS)—The sixth series of progressive euchres in the Dollar Per Member drive to raise money for war work was held Tuesday night at the War Service Workers' rooms, sponsored by four members, Mrs. William G. McLaughlin, Mrs. Thomas J. Brown, Mrs. R. W. Umphrey and Miss B. G. French.

Notwithstanding the heavy snowfall accompanied by high winds throughout the afternoon and night, causing heavy roads, over thirty braved the elements to "do their bit for a worthy cause."

Eight tables were played, with prizes given as follows: Ladies' first, Mrs. Harry Mann; gent's first, Clifford Brown; ladies' consolation, Johnny Tyler (who played as lady). The gent's consolation was a tie between Clifford Chaplin and Billie Wight, the latter won in the draw. The lucky door prize was won by Mrs. Steenburg; the lucky chair prize was awarded to Mrs. George Alley.

At the close of the game, tea, sandwiches and cake was served by the hostesses. The fee of 15 cents brought the sum of $5.60. Tuesday night of next week another series will be in charge of all the members.

Mrs. Walter Berg, formerly Fern Longmuir, of Detroit, Mich., is spending two weeks at the home of her parents, Mr. and Mrs. James Longmuir.

Sunday visitors with Mr. and Mrs. James Longmuir were Mr. and Mrs. Everard Chiles, Mrs. Percy Gardner and children of Havelock.

Mr. and Mrs. Ted Cryderman of Campbellford were recent visitors at the home of the latter's parents, Mr. and Mrs. James Longmuir.

Mrs. Joseph Hoffman of Havelock was a Tuesday visitor with Mrs. Stanley Carnrite.

Mrs. Stanley Carnrite has recovered from her recent illness and is able to be up and around again.

Capt. Irwin Lean of Peace River, B.C., is a visitor with his brother, Mr. M. T. Lean and Mrs. Lean and family.

Miss Frances Sedgwick returned Monday from spending a week with friends at Lockport, N.Y.

Bury Kelly In Dublin

DUBLIN, March 14 (CP Cable)—John Hall Kelly, Canadian High Commissioner to Eire who died Sunday, was buried today with military honors. A salute was fired as the flag-draped coffin was lowered into its grave at Gasnevin cemetery.

Members of the Eire Government were headed by Prime Minister de Valera, Representatives of the Dail Eireann, the Senate, the diplomatic corps, the army, the civic guard, and the church attended.

The Papal Nuncio, Rt. Rev. Pascall Robinson, presided at a requiem high mass.

To Hasten U.S. Aid

Dispatched by President Roosevelt as "my personal representative" to expedite extension of American aid to Britain, William Averil Harriman is shown leaving the White House after a final discussion with Mr. Roosevelt before leaving for England.

Roseneath Ladies Plan Baking Sale

ROSENEATH, March 14—(ENS).—A worship service, the theme, 'Following Christ's Way in the Home,' with scripture readings by Mrs. M. Davey, D. Brisbin, E. Beech and Miss Ruby Jewell, conducted by Mrs. Andrew Brown; a business and study period conducted by Mrs. E. Beech, president, combined to make an interesting and inspiring W.M.S. meeting on Tuesday.

The meeting was held in the home of Mrs. D. Brisbin. Plans are under way for a home cooking sale to be held on March 29, the committee, Mrs. D. Brisbin, Mrs. George Mouncey and Mrs. R. Crego to work out details and inform members of their allotment.

Plans were discussed also regarding the spring thank offering and it was decided if possible to procure an outside speaker.

The members responded to the roll call with donations made from cotton sugar sacks. The donations included luncheon cloths, apron, pillow slips, clothes pin bags, broom dresses and laundry bags.

The study of Trinidad was introduced by Mrs. D. Brisbin.

Mrs. R. Crego, representing Miss A. Archibald, missionary to Trinidad, was interviewed by Mrs. A. Nill as a press representative, and told of her activities in all departments of the work.

An article written by J. D. White, who watched and saw present day conditions in the Sino-Japanese war was read by Mrs. M. Davey. A duet, 'Day is Dying in the West,' was sung by Mrs. E. Beech and Mrs. A. Nill.

A vote of thanks was tendered the hostess, who served coffee and doughnuts, after the closing exercises.

Hall's Bridge Citizens Honor Engineer

HALL'S BRIDGE, March 14.—(ENS).—A social evening under the auspices of the war workers was held in the True Blue Hall Friday evening to honor one of our citizens, Pte. W. Ziroff, of the Engineers, now stationed at Debert, N.S., who is home on a short leave. The community was well represented, and S. Wood made a splendid master of ceremonies. A very pleasant evening of community singing and games was enjoyed by all, during which Mr. Wood made a short impromptu speech, and Mrs. B. Hall presented Pte. Ziroff with a sweater and gloves on behalf of the war workers. The ladies served lunch and homemade candy, and a delightful evening was brought to a close.

25,000 BOMBS COUNTED

PORTSMOUTH, England—(CP).—City council has revealed that German bombers dropped 25,000 incendiary bombs during a recent raid on this city.

Aladdin Homes

Lead in QUALITY and VALUE

Modern, attractive, insulated homes on Easy Monthly Payments. Highest grade materials and soundest construction. Lumber ready-cut for economical erection. Complete building plans supplied. Thousands testify to their entire satisfaction and great savings. Four color catalogue illustrates many designs and floor plans.

SEND FOR CATALOGUE TODAY

ALADDIN HOMES LIMITED
117 Aladdin Bldg., Toronto, Ont.

Enclosed find ten cents. Please send catalogue of attractive ALADDIN HOMES and floor plans.

Name:

Address:

BRIDAL WREATH

Look first at the name

YOUR ONLY GUIDE TO PERFECT QUALITY!

The name Bridal Wreath inside the ring you choose means perfect beauty . . . complete perfection in coloring, cutting, brilliance and flawless quality! Thanks to the 4-point guarantee you know you are getting a worthy symbol of your romance.

FREE BRIDE'S BOOK AND INSURANCE

THE ONLY DIAMONDS WITH 4 POINT GUARANTEE OF COMPLETE PERFECTION

Where TO SEE THESE LOVELY RINGS

Selected jewellers everywhere feature Bridal Wreath rings. On the left is shown one of the signs which identify these dependable jewellers.

STOP Scratching Relieve Itch Fast or Money Back

For quick relief from itching of eczema, pimples, athlete's foot, scales, scabies, rashes and other externally caused skin troubles, use fast-acting, cooling, antiseptic, liquid D. D. D. Prescription. Greaseless, stainless. Soothes irritation and quickly stops intense itching. 35c trial bottle proves it, or money back. Ask your druggist today for D.D.D. PRESCRIPTION.

WE'LL HELP YOU TO REFURNISH FOR SPRING

Come in and let us show you some grand furniture values . . . . to brighten your home for Spring. We have everything you need for the home . . . . floor covering . . . new chairs . . . . studio couches, etc. But drop in and look around for yourself. Here is a value deluxe, for a limited time only!

Look At This!

12 Piece Chesterfield Suite Ensemble

Including a medium size Chesterfield aand two roomy chairs. Distinctive, carved, walnut woodwork on each piece. Thick balloon cushions, spring filled construction throughout. A suite that will enhance the beauty of your room.

CHESTERFIELD
2 ROOMY CHAIRS
CUSHION
MAGAZINE RACK
SMOKING STAND
END TABLE
TABLE LAMP & SHADE
FLOOR LAMP & SHADE
FOOT STOOL

89.00

For Better Furniture Values

HARRY FLORENCE FURNITURE CO.

204-6 Charlotte St. Phone 7651

CITY 5-PIN LEAGUE RACE TIGHTENS AS SCHEDULE NEARS THE END

Nationals Within One Point Tamblyn Outfit

The closest race every staged for first place in the City Bowling League narrowed down to a single point difference between Tamblyn's and National teams as a result of the games played at Duffus' Alleys last night. The Nationals, who were faced with the task of closing up the gap between themselves and the leaders, turned on the Big Five for a clean sweep of points. They piled up a 3620 team score to show they meant business, while Tamblyn's, the occupants of top place continuously since last October, saw their seemingly safe lead of four points dwindle down to one when they received a stunning 3 to 1 upset from the hands of Green's.

Capitols and Grafton's rolled the Kinsmen and New Centre teams under the 4 to 0 route for wins which put the Dean men in third place and Grafton's on even terms with the Big Five.

The Westclox and Huffman's shared up with two points each while Peterborough Lock nosed out Raine's with a 3 to 1 win. Both latter matches were close affairs.

Four bowlers crashed the 800 or better circle and eight good singles were chalked up. Bud White hit 846, Bill Burford 817, Bert McCarrell 804 and Bill Martin 802. Burford nailed 377 for his best game followed by Fred Martin's 353, Bill Martin's 319, Bill Milliken's 317, Alf Mattuci's 316, Bud White's 311, Bill Bennett's 309 and Len Anthony's 308.

The team standing: Tamblyn's 63, Nationals 62, Capitols 47, Big Five 44, Grafton's 44, Green's 39, Westclox 38, Huffman's 36, Peterborough Lock 34, Raine's 27, Kinsmen 23 and Centre 23.

Nationals (4)		Big Five (0)	
W. Weese	669	H. Freeman	576
T. Miller	747	V. Rose	623
W. Martin	802	L. Martyn	642
J. Playford	667	S. Tro'bidge	694
F. Martin	735	F. Scates	622
	3620		3157
Green's (3)		**Tamblyn's (1)**	
W. Burford	817	L. Anthony	754
W. Francis	717	T. Martin	559
J. Barnes	606	A. Mattucci	711
W. Crary	740	G. Walton	720
T. Curvin	708	V. Anthony	699
	3588		3443
Grafton's (4)		**Centre (0)**	
W. Firth	732	J. Weir	658
N. Routley	655	J. Brady	632
R. Fisher	619	J. Cac'vella	549
W. Stanbury	719	W. Sharpe	716
G. Gimblett	718	S. Curry	555
	3443		3110
Westclox (2)		**Huffman's (2)**	
B. Goodson	697	W. Milliken	708
H. Thompson	713	H. Wiley	674
J. Law	680	C. Clarke	626
T. Cupoli	603	E. Kearns	638
H. Baptie	676	L. McIntosh	679
	3369		3325
Lock Co. (3)		**Raine's (1)**	
B. M'Carrell	804	W. Bennett	627
J. Meade	571	F. Wors'croft	645
G. M'Donald	661	R. Hopkins	620
T. Bagnall	723	M. Doris	596
M. Cac'vella	536	J. Platt	731
	3295		3229
Capitols (4)		**Kinsmen (0)**	
E. White	846	M. Holt	503
E. Johnston	735	K. Smylie	607
W. Ferguson	475	H. Worton	597
W. Harris	668	W. Fraser	616
G. Robertson	499	J. Frost	669
	3223		2992

Remember When—

By The Canadian Press

Paul Berlenbach's string of 23 successive knockouts was broken by Jack Delaney at New York 17 years ago tonight. Berlenbach, who became world lightheavyweight boxing champion a year later, lost by a technical knockout in the fourth round against Delaney.

Royals Looming Real Threat In Eastern Race

MONTREAL, March 14 — (CP) — From the web of Eastern Canada's Allan Cup hopes, Montreal Royals emerged today as once more the team to beat among the nine remaining contestants for the task of representing the East in the Dominion hockey final.

Twice in the past two years beaten by the ultimate cup champions, the Royals were back this season with a stronger bid than ever. With a lineup strengthened in important spots, they appeared certain to represent Quebec in the playdowns after eliminating Ottawa Senators with a 2-0 victory last night.

The victory gave the Montrealers the series for the Quebec Senior Hockey League title, 3-1, in games over the Senators, touted as great cup prospects during the regular league season. It left the Royals with only the Provincial Intermediate champions to dispose of before stepping into the playdowns.

The victory sent Royals into the Provincial final against St. Jerome, who won the Intermediate championship meanwhile when Quebec defaulted the second game of a total-goal series after losing, 4-1, last night. Usually setups for the Seniors, the Intermediates may prove a tougher nut this time as they have four former N.H.L. players in their lineup—Johnny Gagnon, George Brown, Rod Lorrain and Armand Raymond.

In the Martimes, Sydney Millionaires were reaffirmed as champions of the Cape Berton League, despite Glace Bay's renewed protests and the Millionaires were ordered to open a total-goals series tonight with the Halifax Navy for the Maritime title. Hull Volants and Petawawa Grenades are to start a series for the Ottawa and District title, with the winner to meet the Maritime champion in an Eastern semi-final.

One team was eliminated for the Memorial Cup hunt last night, when Ottawa Canadiens defeated St. Patrick's College, 8-5, to advance into the Ottawa and District final against Pembroke Little Lumber Kings.

SPORTS — DAY BY DAY

By FRED D. CRAIG

The first faint whisper that summer is coming and that there will be activity to some extent at least in the field of summer sport has been heard. There is so far nothing definite. It is merely a hint that the lacrosse bug is beginning to nibble a little and that Red Creighton and other local enthusiasts have begun to sniff the breeze and wonder how long it will be before it will be possible to get out there with a gutted stick and a ball and get the season under way. The first sign of movement along the lacrosse front is the intimation that a meeting of the Peterborough Lacrosse Club is likely to be called in the near future and that all local fans and executives who are interested in the game are asked to be ready to attend the gathering when the necessary arrangements can be made. Some building up will have to be done if the Petes are to be ready for the tough opposition that will undoubtedly be met.

* * * * * *

One of the features of junior hockey in Ontario thirty years ago before there was any of this alphabetical stuff of "A's" and "B's" and "C's" in the 'teen age division used to be the selection of All-Star teams by the O.H.A. executive at the end of the season. In some years an all-star Eastern team and an all-star Western Ontario outfit were chosen and they clashed in a game in Toronto. Other winters the O.H.A. selected a team from all over Ontario and matched them against the team which won the junior O.H.A. title. This plan comes to mind because thirty years ago this week Peterborough had the unusual distinction of supplying two players to the O.H.A. selects who were stacked against the Kingston Frontenacs, the junior champions of that season, and who beat Jim Sutherland's lads, too. The Peterborough players who were so honored were the late Frank Moose Heffernan, defence star and Ken Crane, centre. Both boys were destined to play on championship O.H.A. senior clubs later, Heffernan with T.R. and A.A. and Crane with Toronto Riversides, Allan Cup winners. Ken is now a resident of Stratford.

* * * * * *

So far there has been not the slightest move in baseball circles here this season, and the situation is none too hopeful. In addition to the fact that if Peterborough is to have a senior ball club adequate reinforcements will be necessary there is the added difficulty that many of Peterborough's plants are on war work and will be operating Saturday afternoon which will make it tough for both players and fans. Whether or not the schedule could be arranged so that twilight games could be played is not clear yet. In any case that would be an experiment that might not work out very well. It would be regrettable indeed if senior ball had to be abandoned here this year but frankly the outlook right now is none too rosy.

* * * * * *

Admitting that Honey Tompkins was the best man on the ice in Hamilton the other night Scribe Bill Walshe of the Kingston Whig-Standard pays the following tribute to the Petes' right winger: "Honey Tompkins was well nicknamed. He proved a honey for Kingston hockey in Hamilton last night, figuring in all four of the Combine goals as the teams fought to a tie in the first game of the O.H.A. Senior B pre-semi-final round. The teams will resume the series Friday night in Kingston and the Combines, considering past performances, should take the round although it may be a close squeeze. Honey Tompkins, added to the team to fill the vacancy caused by the loss of Walt Gerow to the Active Service Forces, collected two goals and provided assists for two others. He fitted perfectly into the Combines' razzle dazzle passing plays and should be even better in the future after playing as a member of the Kingston team instead of a rival. Tompkins played star hockey for Peterborough and was one of the main men the Combines had to beat to win group glory. Now he is playing just as hard to help the Kingston collection bring the Ontario Senior B bunting to Eastern Ontario. The Combines failed to show their best hockey in Hamilton, lacking a lot of the connecting clicks in their passing plays, while they wandered from their positions and gave Hamilton openings for many attacks on the goal. Hamilton seemed similar to the Peterborough team with plenty of speed and the players held their places. They also adopted lateral pass plays with trailers, used with so much success by the Petes, while they checked consistently and when they secured the puck broke fast for counter attacks."

* * * * * *

Incidentally we have a little bone to pick with Bre'er Walshe. His favorite description of Tompkins is "the Deseronto boy who played with the Petes this season." The Kingston scribe apparently would have folks believe that Tompkins was just some fellow named Joe whom the Petes had imported for the current campaign. Up here we rather look on the right-winger as a permanent citizen in view of the fact that this is his fourth season with the Petes, that he has been steadily employed here since 1938 when he joined the Peterborough junior team and that he married and started a home in Peterborough. We are merely stating the facts to show Mister Walshe what's what and keep the record clear. The Petes are rather proud of the fact that they made a valiant bid for the group honors with a homebrew outfit against several packed aggregations.

* * * * * *

The Boston Bruins made more history last night by defeating New York Americans 8 goals to 3 and thus capturing the National Hockey League championship for the third year in succession. There have been a number of double winners but this is the first occasion in which the title has been taken three times in a row. The Bruins after a slow start, got rolling at Christmas and have only been beaten once in almost three months of hockey which is another mark for future N.H.L. clubs to shoot at. In all that time only New York Rangers succeeded in defeating them by a 2 to 0 score, the counters coming when Dit Clapper was serving time on the penalty bench. Art Ross has consistently said that the present Bruins are the greatest team he has ever had. That may be open to argument but at least they are a great team, strong in all departments.

* * * * * *

Meanwhile Detroit clinched third place last night by defeating Black Hawks 3 goals to 2 and so the Stanley Cup playdowns are all set. Next Thursday night will see the start with all six clubs engaged, the Bruins and Leafs starting a best four-of-seven series at Boston, the Rangers and Detroit opening a best two-of-three clash at Detroit and Canadiens and Chicago clashing in Chicago in the first game of their best of three series. Anything can happen in a setup like that but if we had to make a guess as to what the final battle for the historic old mug will be we'd say that the same two clubs as last season will be scrapping it out in the last round, the Bruins and the New York Rangers. The New Yorkers have been playing their best hockey of the season in recent weeks and are going into the playoffs hot.

* * * * * *

Sporting Chili Con Carne: The Queen's-Peterborough Combines will play the second game of their series with Hamilton in Kingston tonight ....Leafs hope to have Syl Apps in action for the playoffs. They'll need him to have a chance against Bruins....Battle for the Vezina Trophy is tighter than ever as a result of last night's games. Johnny Mowers of Detroit had two shot past him but he is still two goals better than Turk Broda while three drives eluded Brimsek and that left him three goals behind Mowers. Each goalie has two games to play....Bill Cowley picked up two more points last night to boost his scoring average up to one of the best in modern hockey.

Bisons Shelve Athletics By 2-1 Overtime

WINNIPEG, March 14—(CP).—Manitoba's "Cinderella" junior hockey team—East Kildonan Bisons—stole the spotlight in western hockey playdowns after knocking St. Boniface Athletics out of the running in the Memorial Cup hunt last night with a 2-1 overtime victory that earned them a berth in the provincial final against Winnipeg Rangers.

In the only other game in the west last night Port Arthur Bearcats, accustomed to the Allan Cup senior interprovincial trail, defeated Port Frances Maple Leafs 6-1. They now meet the Manitoba winners, Seventh Infantry Brigade in Port Arthur's 11th bid in 21 years for Dominion honors.

Bearcats won their 11th Thunder Bay district championship with 4-2 and 6-1 wins over Maple Leafs in the best-of-three series. Four of the other 10 champions brought home the Allan Cup.

Joe Mathewson's Bisons, now facing the big, rugged-playing Winnipeg Rangers, coached by Baldy Northcott, former National Hockey League ace with Montreal Maroons, didn't appear worried for they already came from nowhere to upset the dope in Manitoba's north division junior loop.

The Sports Round-Up

By EDDIE BRIETZ, AP Sports Writer

NEW YORK, March 14 (AP)—Joe DiMaggio confides he expects to be a proud pop in October and the Yanks probably will offer him a fat bonus for first call on the youngsters services—if a boy.

At last!!

Minneapolis seems to have beat Madison Square Garden under the wire with honest wrestling...anyway 8,000 roaring fans saw old Bronko Nagurski beat Ray Steel for title No. 27-C...and the Morning Tribune solemnly reported "it was a shooting match from beginning to end, much to the satisfaction of the throng."

Today's guest star:

Henry Vance, Birmingham Age-Herald: "Doc Prothro says he'll keep 10 pitchers this year...that's more than the Phillies usually have...they can't afford to carry too many players...if they do, the Banks will quit carrying them."

Success Story:

Frank Leahy now reigns in the same gymnasium where he once worked as a janitor to help pay his way through Notre Dame.—There will be no Eastern and Western division in the American Hockey League next season.

SOME ALL-STAR TEAMS

Following is the 19th of a Canadian Press series of National Hockey League all-star selections by hockey writers in N.H.L. cities. A consensus will be prepared later.

By WEB MORSE
(Boston Christian Science Monitor.)

First Team.		Alter. Team.
Goal.		
Brimsek (Bos.)		Broda (Tor.)
Right Defence.		
Clapper (Bos.)		Kampman (Tor.)
Left Defence.		
Selbert (Chi.)		Field (Amer.)
Centre.		
Cowley (Bos.)		Apps (Tor.)
Right Wing.		
Bauer (Bos.)		Drillon (Tor.)
Left Wing.		
Dumart (Bos.)		Schriner (Tor.)
Coach.		
Weiland (Bos.)		Day (Tor.)

Following is the 20th of a Canadian Press series of National Hockey League all-star selections by hockey writers in N.H.L. cities. A consensus will be prepared later.

By R. W. HEWITSON
(Toronto Evening Telegram.)

First Team.		Alter. Team.
Goal.		
Broda (Tor.)		Brimsek (Bos.)
Right Defence.		
Clapper (Bos.)		Goodfellow (Det.)
Left Defence.		
Stanowski (Tor.)		Heller (Ran.)
Centre.		
Apps (Tor.)		Cowley (Bos.)
Right Wing.		
Bauer (Bos.)		Drillon (Tor.)
Left Wing.		
Schriner (Tor.)		Howe (Det.)
Coach.		
Day (Tor.)		Irvin (Canad.)

COMMERCIAL REFRIGERATION
for
BUTCHERS · GROCERS
FLORISTS · FURRIERS
HOTELS · DAIRIES
CREAMERIES · FARMS
Let us help you solve your Refrigeration problems
JOHNSTON'S
GEORGE at McDONNEL Phone 4697

DOES
YOUR CAR
Need
REFINISHING

If It Does
Then bring it to Us and let us show you our wide range of colors. Our workmen are experts and will make your car look like new.
Sugden & Shadgett
COR. SHERBROOKE & WATER
Phone 3422

Best Motor Oil
Bradford Premium Pennsylvania 2,000 mile oil—highest grade. ONLY
Per Quart 26c Per Gallon 99c
In sealed cans—certified by engineers.
SUPEROYL HIGH TEST
Per Quart 21c Per Gallon 79c
SAVE SAFELY AT
Canadian Tire Corp'n. Associate Store
I. H. KEEFER, Prop.
342-4 WATER ST. PHONE 3281 (OPPOSITE MARKET)

NOW MADE IN CANADA

EVERYBODY'S TALKING ABOUT MINORA!
Largest Selling Economy Blade in the British Empire
GUARANTEED TO PLEASE OR YOUR MONEY BACK
4 FOR 10¢
MINORA BLADES SAVE YOU MONEY ON EASY GOOD-LOOKING SHAVES!

CURLING NOTES

By HERB MARTIN

The winner of the Vice-Skips' bonspiel will be declared this evening. The semi-final draw for 7 p.m. is:—

J. Skinner vs L. Ackford.
R. Williamson vs T. Ryan.

The final game will be played at 9 p.m.

In the final game of the Sturgeon Trophy, Mrs. G. Wood defeated Mrs. C. Westbrooke. This was played yesterday afternoon.

It all depends on the Weather Man. We may have a mixed bonspiel tomorrow at 1.45 p.m. We'll just have to wait till the morning before we know. Give us a call on the phone.

Our ladies, who motored to Kingston in the heavy snowstorm on Tuesday afternoon, to play in the ladies' bonspiel, report one swell time. Almost got first prize; just one shot down. Better luck next time.

Monday, being the 17th of March, we will hold the annual Irish and Scotch Competition.

If the weather holds good the committee intend running a bonspiel, in aid of the Red Cross. This 'spiel will be held on Tuesday, Wednesday and Thursday evenings. It will be for rinks of schedule calibre. We'll have more information later.

Vice-Skips' Bonspiel

7 p.m.:
T. Ryan 11, W. Hamilton 5.
J. Skinner 12, F. Somerville 4.
E. Wall 11, J. Cullen 10.

9 p.m.:
T. Ryan 10, C. Wishart 7
R. Williamson 15, C. Lawrence 9.
J. Skinner 12, C. Blewett 10.
L. Ackford 8, E. Wall 7

Westclox Skating Party
Come and Enjoy Yourself
5 DOOR PRIZES—GIRLS' HOCKEY GAME
And Other Sports
Proceeds For War Victims' Fund
BROCK STREET RINK
TONIGHT

THE MEN'S STYLE SHOP
WE'RE CELEBRATING OUR
1st Anniversary
Exactly one year ago we opened our door to the people of Peterborough and district.
We take this opportunity of expressing our sincere appreciation of the patronage we have enjoyed.
We will continue our policy of featuring high quality men's apparel at fair prices.

BOB SAGER
FOR SATURDAY ONLY
We Are Giving
15%
DISCOUNT
on all
Cash Purchases
No Discount Allowed on Charge Purchases.

ART BACON
Help Rid the World of Hitlerism— Buy War Saving Stamps Regularly
THE MEN'S STYLE SHOP
"Where Style Prevails"
BOB SAGER and ART BACON, PROPRIETORS
Opp. Regent Theatre Phone 9923 136 Hunter St. W.

How to Save When Buying a Truck
"DO'S AND DONT'S" FOR MODERN HAULAGE BUYERS!
(1) Plan your truck purchase. Don't guess. Study the work to be done and choose the right trucks for your loads and roads.
(2) Buy trucks on earning power.
(3) Ask your Chevrolet truck dealer for an analysis of your trucking problem. Remember—98% of all haulage needs are covered by the 1941 line of Chevrolet trucks. There are 46 bigger, better models to choose from, on 11 longer wheelbases . . . with a choice of 2 powerful Chevrolet truck engines. "The right trucks for every trade"! See your dealer today.
46 Bigger, Better Models on 11 Longer Wheelbases
All these extra features: New, massive truck styling. New, more comfortable driver's compartment. New recirculating, ball bearing steering gear. New longer wheelbases, many more quality features.

CANADIAN-BUILT BY GENERAL MOTORS
CHEVROLET TRUCKS
CT-3418
J. K. HUGHES
Opposite Market Phone 3533

BRUINS AND RED WINGS CLINCH THE FAVORED PLAYOFF BERTHS

Boston Trounces Amerks 8-3; Detroit Wins 3-2

By JACK MITCHELL
(Canadian Press Staff Writer.)

All decks were clear today for Stanley Cup action in the National Hockey League.

With only five days left in the lengthy schedule, Boston Bruins and Detroit Red Wings clinched last night the final two doubtful positions for the world championship jousting that opens on three fronts next Thursday. There remains only the formality of finishing up the last three league playing nights.

The final two berths to be decided were the favored ones among the six playoff starters. With an 8-3 victory over the eliminated New York Americans, Boston made certain of first place and their third straight league title while Detroit beat Chicago Black Hawks, 3-2, to assure themselves of third place—regarded as the choice spot among the lower clubs.

Immediately after the results, President Frank Calder announced complete playoff dates. Series A, the best-of-seven semi-final between Boston and the second place Toronto Maple Leafs will open in Boston March 20. The same night, New York Rangers will start their best-of-three series at Detroit while Montreal Canadiens meet the Black Hawks at Chicago in their opening match.

In Toronto March 25 and 27

The Bruins, whose brilliant late drive nipped Toronto for the Prince of Wales trophy, thus earned first choice of ice in their series. Following the opening match, the teams again square off in Boston March 22 before travelling to Toronto for March 25 and 27 games. As necessary, the next three will be played in Boston March 29, Toronto April 1, and Boston April 3.

Detroit, who similarly gained first choice over the fourth-place Rangers, elected to start at home and swing to New York for a second match March 23, returning to Detroit March 25 if a third games is necessary. Chicago also chose to start at home against the sixth-place Canadiens, with the next matches slated for March 22 in Montreal and March 24 in Chicago.

Detroit gained what is regarded as the cushiest playoff spot in clinching third berth.

With Boston's Bill Cowley certain of the scoring crown and the voting for all-star teams and such practically all completed, last night's results left only one matter for decision in the last few league games. The race for the Vezina Trophy, awarded to the goalie with the least tallies registered against, remained a three-man duel.

By holding the Hawks to two tallies, Rookie Johnny Mowers of the Wings remained ahead with 96 scores against him, while Boston's Frankie Brimsek fell into third place with 99—one more than the idle Walter (Turk) Broda of Toronto. Each has two more games to play, with Boston and Detroit facing each other in both their contests.

ST. PATRICK'S DANCE
Monday, March 17
KAWARTHA CLUB
Sponsored by Staff of C.D.S.
Proceeds in Aid of British War Victims' Fund
TICKETS 1.50 Couple obtained at door or from C.D.S. Staff.
JIMMY DUFFUS' 9-PC. ORCHESTRA
Door Prize $5.00 W.S. Certificate
Dress Optional

R.C.A. VICTOR RECORDS
CLASSICAL AND DANCE
Gracie Fields and Others
SULLIVAN'S
Opposite Loblaw's
Charlotte St.
Radio Record Player (Attach To Any Radio) 9.95
WITH YOUR PURCHASE OF $5.00 WORTH OF RECORDS
SULLIVAN'S
Opposite Loblaw's Dial 9496

Oshawa Midgets Oust Trenton

OSHAWA, March 14—Four goals in the first period enabled Oshawa to defeat Trenton 5-2 here last night and take down Eastern Ontario honors in the Midget section of the Ontario Minor Hockey Association. Trenton had won the first game 6-4, and so the winners just got a 9-8 decision on the round.

Farrell led the Oshawa offensive with two goals, while Batten and Langmaid were also prominent. Richards and Snyder were the standouts for Trenton.

Trenton — Goal, Anderson; defense, Davis, Jeffray; centre, Lesperence; wings, Fillion, Richards; alternates, Moore, Scott, Snyder, White, Tremble, Fitzpatrick.

Oshawa—Goal, Perry; defense, Cobbledick, Batten; centre, Duncan; wings, Tompkin, Bathe; alternates, Barker, Farrell, Langmaid, Cook, Hicks, Visto.

Bruins' Cowley Relaxes

Star centre of the Boston Bruins' hockey team, Bill Cowley takes it easy in his Boston hotel room. Cowley recently broke the record for assists formerly held by Joe Primeau of Toronto. He has clinched the point-getting leadership of the N.H.L. in one of the most sparkling all-season displays the league has ever had.

Hockey Results, Standings

NATIONAL LEAGUE.

	W.	L.	T.	F.	A.	Pt
Boston	26	8	12	162	99	64
Toronto	26	14	6	135	98	58
Detroit	21	15	10	109	96	52
Rangers	20	19	8	137	122	48
Chicago	16	23	7	111	129	39
Canadiens	15	26	6	115	147	36
Americans	8	27	11	96	174	27

Thursday Results.
Detroit 3, Chicago 2.
Boston 8, Americans 3.

AMERICAN LEAGUE.
(Eastern Section.)

	W.	L.	T.	F.	A.	Pt
Providence	29	20	4	183	160	62
New Haven	26	20	8	166	143	60
Springfield	25	21	9	154	147	59
Philadelphia	24	24	6	158	161	54
(Western Section.)						
Cleveland	25	20	9	173	158	59
Hershey	24	21	9	186	174	57
Pittsburg	20	29	5	152	168	45
Buffalo	17	26	10	153	172	44
Indianapolis	17	26	10	130	162	44

Thursday Results.
Buffalo 2, Indianapolis 0.
Providence 6, New Haven 2.

AMERICAN ASSOCIATION.

	P.	W.	L.	F.	A.	Pt
St. Louis	46	29	17	126	95	58
Kansas City	47	25	22	149	147	50
Minneapolis	48	25	23	136	106	50
St. Paul	47	24	23	111	116	48
Omaha	46	23	23	133	127	46
Tulsa	46	14	32	117	183	28

Thursday Results.
St. Louis 5, Tulsa 2.

Remaining Game.
Friday—Omaha at St. Paul.

ONTARIO RURAL.
Intermediate A.
Bradford 5, Dutton 2.
Series tied 1-1.

O.H.A. JUNIOR C.
Thorold 4, Caledonia 1.
Thorold wins round 6 to 4.

QUEBEC SENIOR.
Montreal Royals 2, Ottawa 0.
Montreal Royals win series 3 games to 1.

QUEBEC INTERMEDIATE.
St. Jerome 4, Quebec Beavers 1.
Quebec defaults second game.

THUNDER BAY SENIOR.
Port Arthur 6, Fort Frances 1.
Port Arthur wins series 2 straight.

OTTAWA DISTRICT JUNIOR.
Ott. Canadiens 8, St. Patrick's 5.
Ottawa Canadiens win series 2 games to 1.

Bisons Shut Out Capitals By 2-0

BUFFALO, March 14 — (CP). — Down to its last two playing nights of a lengthy schedule, the American Hockey League still presented today a three-team fight for the third and last playoff berth in its Western section.

With Providence Reds, New Haven Eagles and Springfield Indians all certain of the three playoff berths in the Eastern section; Cleveland Barons and Hershey Bears also have clinched the two top berths in the Western division. But Buffalo Bisons, Indianapolis Capitals and Pittsburg Hornets are locked in a close battle for the final position in the section.

The Bisons made a lengthy stride toward capturing the spot by whipping the Capitals, 2-0, at Buffalo last night. The victory left them a point ahead of Indianapolis, while each has two games to play. Idle last night, Pittsburg is another point behind Indianapolis.

One other match was played last night with the Reds beating New Haven Eagles, 6-2, at Providence. The Victory clinched first place over New Haven for the Reds, champions of the league last year.

Last Night's Stars

By The Canadian Press

Bill (Flash) Hollett, Boston, scored two goals as the Bruins whipped the Americans 8-3, at New York to clinch their third straight N.H.L. title.

Bill Jennings, Detroit, whose third-period counter gave the Wings a 3-2 victory over Chicago Black Hawks.

George Allen, Chicago, lifted the Hawks back into the game at Detroit with a counter that knotted the score at 2-2, only to have the Wings win out in the closing minutes.

N.H.L. Leaders

By The Canadian Press

Standing—Boston, won 26, lost 8, drawn 12, points 64.

Points—Cowley, Boston, 15 goals 44 assists 59 points.

Goals—Hextall, Rangers, 26.

Assoists—Cowley, Boston, 44.

Penaltie—Orlando, Detroit, 78 minutes.

Shutout—Brimsek, Boston, 6.

Bees Grab Edge Trim Roslin 4-2 In Third Tilt

TWEED, March 14 (ENS) — In the third game of the East Hastings finals for the Dr. Welsh trophy, Farnsworth Bees trounced the Roslin Imperials 4-2 at the local arena on Thursday night.

Both teams tallied one goal each in the first period with L. Meraw banging in the rebound after Hinton had stopped a terrific drive from Porritt. In the closing minutes of play in the period Clare took a three way pass from Green and Collins to tie the count.

Farnsworth took a two goal lead in the second period, when G. Wager tallied on a pass D. Meraw and Shanques scored on a pass from D. Palmateer. The last goal of the period was hotly disputed by the Imperials and Referee Simms, however, Maguire the chief referee allowed the counter.

Roslin played five men up during the last period, and on a face off Empson tallied to cut the margin to one goal, however Wager came back with L. Meraw and D. Meraw to flip the puck into the net to make the final count 4-2. Farnsworth now lead the series 2-1.

D. Meraw went to the box twice for tripping, and Clare for roughing in the second period for the only penalties of the game.

Lineups:—

Roslin Imperials—Goal, Hinton; defence, Parks, Clare; centre, Collins; wings, Green, Guay; subs, Gray, Chisholm, Hart, Empson.

Farnsworth Bees—Goal, Mouck; defence, D. Porritt, R. Palmateer; centre, L. Meraw; wings, D. Meraw, G. Wager; subs, D. Palmateer, Bateman, Long, A. Palmateer, Shanques.

Referees—R. Maguire, E. Simms.

Beavers Default Leaving 17 In Allan Cup

(By the Canadian Press.)

Seventeen teams remain today in the running for the Canadian senior hockey championship and the Allan Cup. Last night Quebec Beavers defaulted to St. Jerome after St. Jerome had won the first of a scheduled two-game, total-goals series, 4-1. Port Arthur won its second straight game to eliminate Fort Frances and Montreal Royals shunted Ottawa Senators to the sidelines.

The survivors:

East.
Maritimes—Halifax Navy, Sydney Millionaires.
Quebec—St. Jerome (Intermediate), Montreal Royals.
Ott wa District—Petawawa Grenades, Hull.
Ontario—St. C tharines, Toronto Marlboros, South Porcupine Ankerite.
West.
Thunder Bay—Port Arthur.
Manitoba—Winnipeg Seventh Infantry.
Saskatchewan—Regina, Yorkton.
Alberta—Lethbridge, Calgary.
British Columbia — Kimberley, Trail.

Memorial Cup Survivors.

Fifteen teams are still in contention for the Canadian junior hockey championship and the Memorial Cup. Last night in Ottawa the Ottawa Canadiens eliminated Ottawa St. Pats to go into the district final, while Winnipeg East Kildonan Bisons defeated St. Boniface Athletics to enter the Manitoba final.

The survivors:
East.
Maritimes—Charlotte, Truro.
Quebec—Montreal, Clear Point.
Ottawa District—Pembroke, Ottawa Canadiens.
Ontario—Toronto Marlboros, Oshawa.
West.
Thunder Bay—Port Arthur Juniors, Port Arthur West-Ends.
Manitoba — Winnipeg Rangers, East Kildonan.
Saskatchewan—Saskatoon, Prince Albert.
Alberta—Edmonton Athletic Club.

Hockey's Big Seven

(By the Canadian Press.)

Bill Cowley of Boston, the National Hockey League scoring crown safely tucked away, added another goal and an assist last night as the Bruins whipped the Americans 8-3, to bring his total to 59 points—seven more than Milt Schmidt of the Bruins won it with last season. The only other Big Seven changes were made by Syd Howe of Detroit, who gained one assist as the Wings beat Chicago 3-2, to tie the idle Bryan Hextall of New York Rangers for third place and Boston's Bobby Bauer, who bagged a goal and two assists to tie Gord Drillon of Toronto for the last berth.

The leaders:

	G.	A.	Pt
Cowley, Boston	15	41	59
Apps, Toronto	20	24	44
Hextall, Rangers	26	17	43
Howe, Detroit	20	23	43
L. Patrick, Rangers	18	23	41
N. Colville, Rangers	14	26	40
Drillon, Toronto	21	18	39
Bauer, Boston	17	22	39

RYE'S PAVILION
TO-NIGHT & SAT.
Dance To
Jimmy Barber
AND HIS ORCHESTRA
Admission—10c
DANCING, 4 for 25c
Free Bus Service After Dance
Pavilion Heated

AND FEATURE NO. 2—
'TEXAS STAGECOACH'
With CHARLES STARRETT
PLUS! "Autograph Hound"
Walt Disney Cartoon
NEW CENTRE

GONE WITH THE WIND
40c UNTIL 2 P.M. 50c AFTER 2 P.M.
CHILDREN 25c (matinees only)
DOORS OPEN 11.15 a.m.
CAPITOL
CONTINUOUS SHOWINGS FROM 11.30 A.M.

Leading the Parade of Values . . .
J. K. Hughes'
USED CARS
LEADERS FOR THIS WEEK-END!

1939 Oldsmobile Coupe
Coupe model with opera seats. An excellent car in A-1 shape. See and drive this car NOW!

1940 Chevrolet Coupe
Coupe with opera seats . . . has our OK on it. A good buy.

1935 Oldsmobile
Cabriolet model in good shape. A car you will enjoy driving, especially with spring here.

1933 Studebaker
Cabriolet model that you will get a lot of pleasure in driving. Special price.

1931 Oldsmobile
Cabriolet that has been checked by our mechanics and is in good shape.

1938 Ford Coupe
In new car shape . . . come in, see and drive this car yourself.

1934 Ford Coach
A real good buy that sells at a low price . . . Come in now!

1929 Ford Coach
Another low price model. This car is still in good running order—a special price.

1930 Ford Coach
Want a low priced car?—Here it is . . . it will sell quick, so come in right NOW!

1934 Chevrolet
Sedan model in good shape. Come in and drive this car yourself.

TRUCKS
1935 Dodge Pick-Up Truck
1939 Chevrolet H. D. Long Wheel Base
1933 Chevrolet Pick-up Truck
1937 Chevrolet Standard Truck
Your Present Car May Cover the Down Payment - - - -
The Balance Can Be Arranged On Easy Terms - - -
WHY NOT COME IN?
J. K. HUGHES
OPPOSITE MARKET DIAL 3533

RADIO PROGRAMS

The programs listed are printed as issued by the stations and are subject to change.

Friday

6:00 P.M.
Closing Stocks—CBL
Goldbergs—CFRB
Irene Wicker—WJZ
Girl Alone—WEAF

6:30 P.M.
News—CFRB
Drama—WJZ
Jack Armstrong—WEAF

6:45 P.M.
BBC News—CBL

7:00 P.M.
Questions of the Hour—CBL
Edwin C. Hill—WABC
Eventide Melodies—CFRB

7:30 P.M.
Recital Series—CBL
Paul Sullivan—WABC
Dinner Date—WJZ
Stamp Club—WEAF

8:00 P.M.
Amos and Andy—CFRB
Do You Remember?—CBL
Happy Gordon—WJZ
Fred Waring—WEAF

8:30 P.M.
Symphony—CBL
Al Pearce's Gang—WABC
Alex Templeton—WEAF

9:00 P.M.
Cities Service—CBL
U. S. Soldiers—WJZ
Kate Smith—WABC
War Savings Program—CFRB

9:30 P.M.
Death Valley Days—WJZ
Information Please—WEAF
War Savings Program—CBL

10:00 P.M.
Waltz Time—CBL
Johnny Presents—WABC
Gangbusters—WJZ

10:30 P.M.
Canadian Theatre—CBL
Orchestra—CFRB
Everyman Theatre—WEAF
Play House Drama—WABC

11:00 P.M.
News—CBL
Fights—WJZ
Wings of Destiny—WEAF
Jewish War Veterans—WABC

11:30 P.M.
BBC News Reel—CBL
Back Where I Came From—CFRB

12:00 MIDNIGHT
News—WEAF

Saturday

9.00 A.M. E.D.T.
News—WJZ, WEAF, WABC

9.30 A.M.
Gene and Glenn—WEAF
Dick Leibert—CBL
Hillbilly—WABC

10.00 A.M.
Breakfast Club—CBL
Happy Jack—WEAF

10.30 A.M.
Honest Abe—CFRB
Week-end Whimsy—WEAF

11.00 A.M.
Singing Bee—CFRB
Lincoln Highway—WEAF

11.30 A.M.
Old Dirt Dobber—CFRB
Bright Idea Club—WEAF

12.00 NOON
BBC News—CBL
Norsemen Quartette—WJZ
Song Folk—WEAF
Cincinnati Conservatory of Music—WABC

12.30 P.M.
Our Barn—WJZ
Orchestra—CBL

1.00 P.M.
Musicale—CFRB
American Education—WJZ
Country Journal—WABC

1.30 P.M.
Health Program—CFRB
Call to Youth—WEAF
Children's Scrapbook—CBL

2.00 P.M.
Postage Stamps—CBL
Let's Pretend—WABC
Matinee—CFRB

2.30 P.M.
Lunch at Waldorf—WJZ
No Politics—WABC

3.00 P.M.
Follies—CFRB
Metropolitan Opera—CBL

3.30 P.M.
Orchestra—WEAF

4.00 P.M.
Orchestra—CFRB

4.30 P.M.
Rhythm—WEAF

5.00 P.M.
London Calling—CBL
Orchestra—WABC

5.30 P.M.
Club Matinee—WJZ
Quiz for the Forces—CBL

Radio Log

CANADIAN CORPORATION

	M.	Kc.
CBL	357	840
CKCL	517	580
CBM		960
CBO		880

COLUMBIA SYSTEM

WABC	349	860
CFRB	475	690
WJR	400	730
WGE	545	550

MUTUAL SYSTEM

WOR	422	710
WLW	428	700
WGN	410	720

NATIONAL (Blue Network)

WJZ	395	720
WHAM	261	1150

NATIONAL (Red Network)

WEAF	545	660
CBL	357	840
WBBM	333	900

Regent
YOUR LAST CHANCE TO SEE THIS PROGRAM
"CAVALCADE"
One of the Greatest of All Time
Starring "Clive Brook" - "Dianna Wynyard"
SPECIAL ADDED ATTRACTION
"Wings of the Morning"
ALL IN "GORGEOUS TECHNICOLOR"
Starring Henry Fonda and Annabella
SAT. ONLY
ANOTHER DOUBLE FEATURE WITH ACTION EVERY MINUTE
HEROES OF THE SADDLE
featuring
BOB LIVINGSTON
RAYMOND HATTON
DUNCAN RENALDO
Feature No. 2
"ONE HOUR TO LIVE"
Starring CHAS. BICKFORD
ALSO SERIAL, "WINNERS OF THE WEST" and NEWS

Village History Fine Topic Of Harwood WI

HARWOOD, March 14—(ENS).—The Harwood Women's Institute was held at the home of Mrs. T. Cheyne, Thursday, on "historical research."

The roll call answered by handing in a quilt block An exhibit of pictures of fifty to one hundred years ago was very interesting. It was decided to buy $30 worth of war saving certificates. Plans were made for a euchre and five hundred party to be held at the home of Mr. and Mrs. Frank Shearer. Eight prizes were donated by members. The next meeting will be held at the home of Miss Ina Dennison, when Red Cross sewing will be done. Mrs. T. Cheyne gave a splendid paper of the villages of 100 years ago, speaking of each village in the township of Hamilton. Mrs. Lawton gave a reading and Mrs. W. Johnson conducted a flower and vegetable contest, Mrs. A. Aldridge winning the prize. Refreshments were served by Mrs. Cheyne and her daughters, Ferris, Helen and Mrs. Harold Minifie.

Girl Cadets Meet

The Harwood Girl Cadets met at the home of Miss Barbara Zufelt with 14 girls, their leader, Mrs. Wallace Bell, and assistant, Miss Francis Corkery present.

Miss Lettice Drope, president, presided. Miss Helen Moyer gave a splendid talk on Mental Health. Each girl answered the roll call with a story of some contributor to Health. They were: Dr. Banting, Louis Pasteur, Joseph Lister Madame Curie, William Harvie, Mrs. Adelaide Hoodless.

Miss Jean Scott, Home Economics coach for this district, addressed the meeting on record books an dachiement day. Many questions were asked. Physical exercises were led by Lettice Drope. There are only two girls' clubs in West Northumberland district this year: Harwood and Grafton.

Mrs. Chapman of Peterborough is visiting her sister, Mrs. Walter Johnston.

Friends here are sorry to hear of the serious illness of Rev. Mrs. Mellow, who is in Peterborough hospital.

Pte. Leo Callahan of Petawawa spent the week-end at his home here.

Mr. Frank McCullach and Miss Dorothy McCulloch spent the week-end with Mr. and Mrs. Fred Lean, Oshawa.

Mr. Ronald Lawton of Ilderton, near London, visited his parents over the week-end.

Miss Doris Harris, Bethel Grove is visiting her parents, Mr. and Mrs. E. Harris.

Miss Francis McLeod spent the week-end with her sister in Oshawa, and attended the skating carnival.

Over forty from the Bethesda Young People's Society motored to Baltimore on Friday evening, and were entertained by the society there. A short worship period was held and then all enjoyed a delightful skate on the covered rink; games were then played in the basement of the church and lunch was served.

Messrs. Forbes and Allan Maclean and Miss Isobel Fyvie of Toronto spent the week-end with Mrs. Maclean.

Mr. and Mrs. Orin Campbell have motored to Cobourg.

Pte. Albert Luck of Peterborough spent the week-end at his home here.

Miss Jean Shearer, who is attending business college in Peterborough spent the week-end at her home here.

The Men's Club of Bethesda, Gore's Landing and Plainville Church held their meeting at Bethesda Church Monday night, when the ladies were present also. Captain Erwin Lean of Doe River, B.C., was the guest speaker. Refreshments were served.

A NEW NOSE FOR 30¢
Mentholatum quickly soothes nasal irritation ...relieves sniffling and sneezing. Clears the nose. Jars and tubes, 30c. up
MENTHOLATUM
Gives COMFORT Fast

Bombing Scene

This is the Pera Palace hotel in Istanbul, Turkey, where two huge time bombs exploded in an apparent attempt to assassinate George W. Rendel, who was recalled from his post as British minister to Bulgaria. Rendel escaped injury, though some members of the British party were killed.

Steers, Heifers Weaken On Week's Mart

TORONTO, March 14.— (CP). — Cattle prices opened steady on the livestock market this week but were weaker on all steers and heifers at the latter part of the week. Veal calves were 50 cents lower for the week, hogs were steady to strong and lambs were steady, the Dominion marketing service records show.

Cattle trade was slow, steers and heifers running 15 to 25 cents lower. Weighty steers were $8 to $9.25 and butcher steers and heifers $7.25 to $8.60. Butcher cows sold from $5 to $7 with a few at $7.25. Canners and cutters were sold at $3 to $4.25. Bulls ranged from $5.75 to $7. Fed calves brought $9 to $10.25. A few lots of stockers were unchanged at $5.50 to $7.50. Milkers and springers were steady at from $50 to $90 each.

Veal calves were 50 cents lower for the week. Top vealers sold at $12 with other grades selling downward to $6.50.

Hogs were steady to strong, closing at $11.50 to $11.65 dressed and at $8.50 to $8.65 live on yards. Sows were sold at $7 to $7.50 dressed.

Sheep and lamb receipts included 1,400 westerns. This section of the market was steady with westerns selling at $11 to $11.25. Local lambs ranged from $8 to $11. Sheep were steady at $3 to 6, with a few western ewes a $6.50.

Noted Labor Head Tom Mann Dies

GRASSINGTON, Yorkshire, England ,March 14—(CP Cable).—Tom Mann, veteran British Labor leader, died Thursday. He was 84.

Born in a mining district. Mann began work on a farm at the age of nine, and two years later went into the pits where he worked until he was 14. Then he learned to become a journeyman engineer in Birmingham and at the age of 21 settled down in London.

He soon became active in the infant trade union movement, particularly in the Amalgamated Society of Engineers. He joined the Socialist party and in later years was associated with the Independent Labor Party, the left-wing group of the Labor movement. He stood for parliament four times, but was not elected.

Mann was prominent in the famous dockers' strike and espoused such Socialist causes as the eight-hour day and the single tax. He visited Russia in 1921 and China in 1927.

Mexico will fight profiteering.

Coffee and rice are obtainable in Belgium.

Warsaw Couple Observe Golden Jubilee

WARSAW, Mar. 14—(ENS). — A social event of great interest took place on Tuesday, March 11, when Mr. and Mrs. George Taylor (nee Eliza Payne) celebrated their fiftieth wedding anniversary. The bride and groom received in their living-room, which was decorated with yellow flowers and green foliage. A lovely basket of yellow daffodils and snapdragon came from Mrs. Taylor's sister, Mrs. Pringle, in Vancouver, B.C. Other gifts of flowers, a beautiful woollen blanket, and numerous cards of congratulations were received during the day.

Mrs. Taylor wore her wedding dress of peacock blue satin, and a lovely gold necklace with pearls, and earrings to match, which was her husband's anniversary gift. Mrs. Stuart Clysdale and Mrs. Harry Garbutt poured tea for the many who called during the afternoon and evening. Among other dainties served was wedding cake of fifty years. Mrs. Taylor had preserved it on glas plate, covered with a close-fitting glass cover. She steamed it, let it cool, and cut it.

The weather being unfavorable, many friends who would have called sent their congratulations and good wishes by telephone. At six o'clock a turkey dinner was served to members of the family and a few other guests. Those present were: David Taylor, brother of the groom and best man at the weddins fifty years ago, and Mrs. Taylor; Allen L. Payne, brother of the bride, and Mrs. Payne; Mr. and Mrs. Stewart Clysdale, Mr. and Mrs. Harry Garbutt, Rev. J. W. and Mrs. Wilkinson, Mr. and Mrs. George Brown. Mr. and Mrs. Morley McDonald of Apsley were unable to be present on account of the storm, and telephone their regrets and congratulations.

The table looked lovely with yellow daffodils in silver vases and centred with the beautiful gold and white wedding cake, the top storey of which had been preserved from the original cake and retouched in gold. Dinner was served by Mrs. Ruby Payne, assisted by Mrs. Harry Garbutt. The remainder of the evening was spent in games.

Personals.

Mrs. Burnett returned home on Monday after spending a few days in Toronto, where she went to attend her daughter's wedding.

Mr. and Mrs. Harding, daughter of Mr. and Mrs. Burnett, arrived in Warsaw on Wednesday. They will reside with Mrs. Harding's parents on the David Miller farm.

Albert McQuade is very ill in Nicholls Hospital.

MORE ABOUT—

Seven English

Continued from Page 1

pending arrival of ambulances and cars from Camp Borden.

Thinks of Others First

Flower, in great pain, said to the doctor: "thanks, pal. I'm O.K. but are the others all right? What's all that moaning about?" He insisted the doctor go to attend his comrades of the plane. At the time he did not know that two from his plane had been killed and he knew nothing of the other plane.

Eye-witnesses generally were agreed the planes were close to the ground when they collided although some boys found an altimeter which registered 4,500 feet, indicating the planes had collided at that height.

McLean said it appeared to him that one plane was approaching from the South and the other from the Southwest; when the tail or wheels of one plane became entangled with the upper structure of the other and then the two planes spun around out of control.

OBITUARY

W. WESLEY MORTON

TWEED, March 14 (ENS)—William Wesley Morton died at his home in the village of Thomasburg early Wednesday morning. He was in failing health for some time.

In the death of Mr. Morton, the village of Thomasburg has lost a life-long resident, and one who throughout his life occupied a high place in the esteem of his neighbors and of many friends and acquaintances throughout the district. He had reached an advanced age, being in his 81st year. His parents were the late Mr. and Mrs. Thomas Morton, and during his active years, he was engaged in farming.

In religion, Mr. Morton was a member of the Church of England, and took an active part in the work of the parish of Christ Church, Thomasburg. He served as a warden of the church and was an enthusiastic worker in the Sunday School, being superintendent and teacher for some years. Fraternally, he was a member of Thomasburg Lodge No. 293 I.O.O.F. for over forty years.

Surviving him are his widow, who prior to her marriage was Miss Maude Graham; one sister, Mrs. J. E. Brown, Thomasburg; three brothers, James Morton, Moosomin, Sask.; Mr. G. Allen Morton, Trent Road; Mr. R. A. Morton, Foxboro.

CLIFFORD GORDON McCOLL

APSLEY, March 14 (ENS)—The passing of Clifford Gordon McColl at St. Joseph's Hospital on Sunday, March 9th, after a serious illness lasting only a few weeks, cast a sadness over the whole community. He was employed in the lumber camp of the Peterborough Lumber Co. during most of the winter, until sickness caused him to leave and come to his home.

The funeral was held Tuesday from his parents' residence in Apsley to St. George's church at 2.30 p.m. Rev. Cathcart, rector, officiating.

The church was filled many not finding room, as the deceased was well known by old and young.

The special hymns were "Near the Cross" and "What a Friend we have in Jesus." Clifford was 18 years old and leaves to mourn his early passing, his parents, Mr. and Mrs. Hugh McColl, two brothers, Chesel at Apsley, Leslie at home, and his grandparents, Mr. and Mrs. W. Earnshaw (Senior).

Interment was in the family plot, Union cemetery, Apsley. The bearers were six uncles: W. Earnshaw (Jr.), Herb. Earnshaw, Gordon Earnshaw, A. Earnshaw, Vernal Earnshaw and Stephen McColl.

Among those from a distance who attended were Mr. and Mrs. W. Johnson and sons, Mrs. Fred Bullied, Mrs. Joe Bruce, Miss Muriel McColl, Mr. J. McColl, Jr., Miss V. Smith, Mr. and Mrs. D. Lean, Mr. Walter Lean, Mr. Russell Lean, Peterborough; Mr. Charles Jones, Mr. M. Dickson, Buckhorn; Mr. and Mrs. Puffer and daughters and son, Paudash; Mr. F. McColl, Lasswade; Mrs. Pomeroy, Miss D. Pomeroy, Owenbrook.

MORE ABOUT—

R.A.F. Night Fighters

Continued from Page 1

brought down two of the German planes shot down last night, the air ministry news service said.

The pilot said he saw the first plane in the moonlight when he was a mile away and closed in. With the first burst of machine-gun fire the Nazi plane caught fire and dived into the sea.

The pilot landed, refuelled, took the air again and again hit a Nazi raider with his first fire.

A piece of the aircraft fell away, the pilot said, and later he saw the plane hit the sea in flames.

Set Arms School At Long Branch

TORONTO, March 14 — (CP). — The Canadian Arm School at Barriefield near Kingston, Ont., will be transferred to suburban Long Branch, military officials said here today. The date for establishment of the school at Long Branch has not yet been fixed.

The Long Branch camp was formerly used as a military training centre under the old 30-day training plan. It will become a unit in the fourth-months training scheme and will operate in the four branches of small arms training, rifles, machine-guns, gas and physical training. It will be the only centre of its kind in Eastern Canada.

Enjoy Wrigley's Doublemint Gum *after every meal.* The chewing aids digestion and helps keep your teeth clean and bright, your smile attractive. The delicious flavor assures a pleasant breath too!

Always have Doublemint Gum on hand and be sure to share it with the children—they love it.

Get several packages today!

Remember! Listen to
"TREASURE TRAIL"
Radio's most popular game sensation
CFRB—Tuesdays—9:30 EDST—690 kc.

HALL'S MARCH OF SPRING VALUES

And what a parade of grand and glorious savings we've lined up for you thrifty shoppers! Seasonable needs at such tempting prices, we're sure you'll plan to shop for the whole family and for your home. Make every day a shopping day at HALL'S, we make it worth your while with bargains in all Departments.

Money Saving Fashions FOR YOUNG FOLKS

You'll get a big thrill shopping in our new Baby Dept. when you see the darling wearables and toys we've lined up. And you'll be pleasantly surprised at the popular prices.

Sweater and Bonnet
The sweetest little sets imaginable. Fancy crocheted all wool sets in pink or blue with trims. Set **1.98**

Tiny Wool Jackets
To keep that precious bundle warm and cumfy. Plain and fancy knit all wool in baby colors **1.00**

Madeira Rompers
Neat little styles with handsome hand embroidered designs on white or blue. Finished with collar. Sizes 1 to 3 ..... **1.00**

Cardigan Sweaters
Buttoned style, white pink or blue all wool sweaters, some with delicate colored embroidery trims **1.39**

Madeira Dresses
With a "doll like" look. Such dainty hand embroidered designs in white or colors ..... **.79**

Madeira Slips
Of fine white lawn to match the dresses. Buttoned on shoulder style. Sizes 1 to 3 ..... **.49**

Crepe Dresses
The most adorable smocked styles in white, pink or yellow. Sizes 1, 2 and 3. Only **1.39**

Reg. to .59 Quality

TUB COTTON MATERIALS

A warehouse clearance group allows us to give you such a grand bargain on these colorful cottons. In the group are Novelty Seersuckers, Slub Weave Broadcloths and Fancy Printed Poplins. All 36 inches wide, all real 'buys' at ..... yard **.29**

Lovely Hand Embroidered
Pillow Cases
Just arrived! A special new line of fine, firm, snowy white cotton cases with lavish hand-embroidered designs in white. 21 x 35 inch size. SPECIAL, PAIR **1.29**

First Quality Table
Oilcloth Squares
And what a grand choice of colorful bordered patterns. They're 54 x 54 inches suitable for the average size kitchen table. Make your selection from these new arrivals ..... **.89**

Millinery HEADED FOR BIG SUCCESS

Designed Especially for YOU

'Top Notchers' Like a Spring Tonic

Again HALL'S lead with the smartest and largest selection of early Spring Hats. The trim, perky styles you'll want to wear right now....and what a gift they give! Felts and Starws with clever ribbons....feather....flower....and bird tirms. There's every fashion-style success....there's every new color accent....there's a hat for YOU....and YOU....and YOU!

AND JUST LOOK AT THESE PRICES **1.98-2.98**

Free City Delivery

Special Cash Savings

Dial 5761

First Quality Full Fashioned
GORDON SILK HOSE
The hose that thrifty women like for their splendid appearance and wearability. Light service weight with lisle garter welt .... sheer ringless chiffon silk to top. Every new shade ... every size. Pair ..... **.69**

Outstanding Value in
REVERSIBLE COATS
Coats that every smart girl wants, and why not have one at this specially low price! Novelty checked woollen material on one side ... turn it inside out and you have a waterproof raincoat. Sizes 14 to 20. SPECIAL VALUE **10.95**

Always Good Value
'Harvey Woods' Undies
You'll like their trim tailored lines ... their slim fit ... the nice quality rayon knit .... either plain or fancy. Panties in bloomer or cuff knee styles ... vests in opera top or built-up shoulder style. EACH GARMENT ..... **.59**

Service Yarns
Specially priced! Enough in one ball to knit a pair of socks for men on active service. Air Force, Navy, Grey and Khaki. BALL ..... **.59**

Satin Slips
Lustrous, smooth rayon satin in these neat bias cut slips. Trimmed with lace at neckline and hem. White and tearose. Sizes 32 to 40 ..... **.79**

Misses' Skirts
Gored style, of serge weave spun rayon material. Maroon, Royal and Black. Small sizes 12 to 16. Splendid for school girls **1.00**

Save on These School Girl
Dresses
A Special Price Group For Only **1.29**
Made of excellent quality prints with flared, swing and pleated skirts. Dots, Florals, Alliver and Plain color with Print trim. Sizes 8 to 14. Really an outstanding value!

Girls' Hats
Just what you mothers have been looking for. Sailors, Bonnets, Pokes and tailored style felts in a grand choice of youthful colorings. EXTRA SPECIAL VALUE **1.69**

Girls' Slips
Made of fine suede taffeta in built up shoulder style. Dainty lace trim top and on flounce at hem. Sizes 8 to 14 years. SPECIAL VALUE ..... **.79**

Colorful Patterned Yard Wide
Chintzes
Remarkably Low Priced Yard **.39**
You'd expect it to be much higher priced it is so good and rich looking. Novelty bordered floral and leafy designs on rich grounds of cream, Nu rose, Maroon, Wine, Heaven Blue and others.

Blindcraft Aprons
A new selection of these popular selling, splendid quality print aprons. Several neat styles with contrasting bindings, piping or novel trims ..... **.59**

Cotton Blouses
Misses' striped slub broadcloth blouses in choice of muti color and candy stripes. Yoke back styles. Sizes 14 to 20 ..... **1.00**

16" Towellings
Natural color terry towelling with choice of bright red, blue, green or gold stripe centres. Excellent for roller or hand towels. Yard ..... **.25**

RICHARD HALL LIMITED

How Do You Meet Today's "WAR ON NERVES"

Today, as never before, you must stay steady, calm. A tense, let-down feeling may show that you are not getting enough Vitamin B_1 from your food.

One of the richest storehouses of Vitamin B_1, and *all* the B Complex Vitamins, is Fleischmann's *fresh* Yeast. To help restore and keep your pep and vitality try eating one cake first thing in the morning, and one cake ½ hour before supper.

A SAFEGUARD *because it is so dependable. If you bake bread at home use Fleischman's fresh Yeast. You can be sure of fine-textured, delicious-tasting loaves every time with Fleischmann's—the favorite fresh yeast of Canadian housewives. At your grocer's.*

MADE IN CANADA

The Peterborough Examiner

VOL. LXXXV, No. 62 — PETERBOROUGH, FRIDAY, MARCH 14, 1941 — PAGE 9

MAIN STREET TOPICS

COMING TO PETERBOROUGH.

Kenneth Brimacombe of the Selrite staff leaves next week for Peterborough, where he has accepted a position at the Canadian General Electric.—(Port Hope Guide).

NO POLICE COURT TO-DAY.

There was no session of the Police Court this morning, neither a city nor county case being on the docket. Magistrate O. A. Langley, K. C., had court at Campbellford this afternoon, however.

LUMBER MILL BURNED.

The lumber mill of Joseph Handley & Sons, Fenelon Falls, was completely destroyed by fire early today, and only splendid work on the part of a volunteer fire fighting brigade saved the lumber yard and sheds. Damage is estimated at $7,000.

AT SEED FAIR.

Local exhibitors at the Quinte Seed Fair at Belleville from Thursday to Saturday this week include Robert Armstrong, Gordon Hancock, Harry C. Blewett, Erle Tully and Kenneth Tully. The 400 entries were reported one hundred fewer than at Port Hope last year.

DOING A GOOD JOB

The big power grader owned by the city was being used this morning to rip the ice off George and other downtown streets, and the big machine was doing good work. A fleet of trucks and city workmen were employed to remove the ice and snow, and in a short time the streets should be practically clear.

LETTER OF SYMPATHY.

Members of the Board of Education expressed their regret on Thursday evening at the death of Miss Margaret Denne, who was for many years a teacher on the staff of the local schools. On the suggestion of Dr. Moir a letter of sympathy will be sent to the family from the Board.

APPRAISAL PRICE TENDERED

T. C. Ephgrave, valuator and insurance adjuster advised the Board of Education this week that his price for conducting a re-valuation of all school property would be $460. This arose out of a discussion on insurance and increased replacement costs. The meeting decided to confer with Mr. Ephgrave before taking any action.

CAR, TAXI DAMAGED.

A car owned by Dr. C. M. Scott and a taxicab owned by Capitol Taxi were damaged at Charlotte and George Streets on Thursday. Dr. Scott had stopped at the intersection waiting for the lights to change when the taxi driven by Earl F. Hopkins, 267 Dalhousie Street, skidded into the rear end of the motionless automobile.

TOSSING BOUQUETS.

D. G. H. Melton, chairman of the Board of Education, and T. J. Carley, K.C., both gave brief eulogies on Thursday night on the splendid work being done in the Public Schools and at the Collegiate in the sale of War Savings Stamps. Mr. Melton told Mr. Toole and Inspector Wightman that the Board members are delighted with the effort.

TO USE AUDITORIUM

The Children's Aid Society was given permission by the Board of Education on Thursday night, to use the Collegiate Auditorium at an early date. The speaker at this meeting is to be Dr. Charlotte Whitton, C.B.E., M.A., executive director of the Canadian Welfare Council. No charge will be made for using the hall, as the venture is strictly educational.

FARMERS AT C.P.C.

Another group of farmers from Hastings County who sell hogs to Canada Packers were guests of the company to-day. Graham Eastwood had invited forty-five of them from the Tweed, Madoc, and Marmora sections to see the actual operation of the plant, and especially to understand the method of rail grading hogs and other details of the business. They were guests of the company at dinner at Murray Street Baptist Church. Part of the program included a judging competition at the plant.

SECURED THE NUMBER.

A young fellow riding his bicycle on Rubidge Street was drenched today by a shower of dirty water tossed over him by a passing motor car. The bicyclist was damp, angry and also alert enough to take the number of the offending automobile. He promptly reported the number to the police and Constable C. J. McGillen spotted the car parked near the C.G.E. plant and slapped a ticket on it. The driver will have an opportunity to explain later on.

ENLIST AT KINGSTON.

Many Peterborough men have been seen recently in the Fort Frontenac Armoury at Kingston. Recruiting is in progress there for the artillery, and the men from this city have been well represented in the interviews granted.

EXAMINATIONS.

The part two examinations for the junior officers of the Prince of Wales Rangers will be held in the officers' mess on Sunday, March 23, concluding the present course being studied by about 75 officers and N.C.O.'s.

RIP UP ICE.

One of the city graders spent a hectic morning on Friday taking the caked ice off George Street. The machine was forced, at times, to back up and take a run at its target, but the outcome was large chunks of hard ice being rooted from the pavement and taken away by some of the trucks.

REQUEST REFUSED.

A request from the Canadian School of Cookery to use the Collegiate Auditorium for three days for a cooking school demonstration was refused by the Board of Education, Thursday evening. It was explained at the meeting that the facilities in the auditorium did not include hot and cold running water and the electric circuits were not adequate for hooking up two electric stoves on a 220 volt line.

WERE BATTEN GUESTS.

The local speakers at the Dummer dairy meetings on Thursday were invited to the home of Ernest Batten for supper. They were George A. Elliott, president of the Peterborough Cheese Producers' Association, W. J. Moore, dairy instructor, Charles E. Moore and F. C. Paterson. They reported a most hospitable reception by Mr. and Mrs. Batten, and helped the youngest member of the family, Eric, to celebrate his birthday. There were three candles on the grand cake his mother had made for his birthday.

MILLBROOK

Mission Circle Plans Allocation

MILLBROOK, March 14—(CP)—The Golden Links Mission Circle met for its March session on Tuesday at 8 p.m., Mrs. A. L. Siscoe and her daughter, Miss Dorothy, being hostesses for the gathering.

The chair was taken by the president, Mrs. E. J. Powell, who gave the call to worship, the theme being "Following Christ's way in the home."

The lesson was read by Phyllis Kidd, and the leader closed the period with prayer, after which the business was given attention, a general discussion of ways and means of raising the year's allocation taking up considerable time.

The talk on Christian Stewardship was given by the secretary, Jean L. Burnham, and Mrs. D. Dunn and Miss Burnham volunteered to write the monthly letter to Margaret Luxon.

Mary Dawson was appointed to take charge of the program for the April meeting, and Mrs. David Lunn took the chair for the one on Tuesday evening, giving extracts from letters covering the work in sections of Africa, Japan and Western Canada. An appropriate poem was also read.

The hostesses served coffee and cake, and a social hour was enjoyed.

Trail Rangers Meet At Apsley

APSLEY, Mar. 14—(ENS). — The Trail Rangers' Boys' Club met for a skating party on Friday evening at Tucker's School. All were presented with their first badges, a black arrow on a red background. After the skating the boys had a delicious supper served by the teachers, Mr. Lewis, Apsley, and Mr. Patterson, Tucker's School.

The weekly card party was held at the Library on Saturday night. Mrs. Wellington Lean was hostess. Only two tables of euchre were played. The prizes went to Mrs. Don Newberry and W. Lean, consolations going to Mrs. C. Smith and Master Keith Brown. Lunch was served at the close of the party.

Mr. and Mrs. Vernal Young motored to Peterborough on Tuesday.

GET A $100 LOAN

Repay $7.78 a month

No Endorsers Required

Loans made on furniture or auto. No credit inquiries of friends or relatives. Money usually the same day.

Cash Loan You Get	Amount You Pay Back Each Month Including All Charges			
	4 mos. loan	8 mos. loan	12 mos. loan	15 mos. loan
$ 50	$ 7.88	$ 4.10	$ 2.84	
50	13.13	6.83	4.73	
80	21.01	10.92	7.56	
100	26.26	13.65	9.46	$ 7.78
125	32.83	17.06	11.8[illegible]	9.73
150	39.39	20.48	14.18	11.67
200	52.53	27.30	18.91	15.57
300	78.79	40.95	28.37	23.35

Other loans up to $500 available

Instalments based on prompt repayment and include charges of 2% per month as authorized by the Small Loans Act, 1939. *We guarantee* there is nothing else to pay. Phone or call to apply.

HOUSEHOLD FINANCE

—Corporation of Canada—

Established 1878

PETERBOROUGH, ONT.

Second Floor, Lansfield Block

177 Charlotte St., Opp. Loblaws

M. E. Hall, Manager — Phone 5841

Replayed Game

Defeating Foley and Wilson's last night three straight games by a 400-pin margin, Duffus' team broke the tie for first place which existed between the two outfits in the Automobile League. The match was a replayed affair, neither team being satisfied with the kind of scoring furnished when they met on Wednesday. Duffus' were 3 to 1 winners on the previous evening, but the players of both teams agreed the job should be done right.

Mike Duffus with 734 and H. Minion with 724 and Gray Copping with 667 were top men for the evening. Mike Duffus and Gray Copping are two of the veteran rollers of the city and both have been turning in great scores in the Automobile League and each led his team in scoring in last night's battle.

WANT FUN FOR NURSES

LONDON—(CP). — The British Y.W.C.A. is appealing for $44,500 for recreational facilities for nurses on active service in the Middle East.

Tourist Film Viewed By Legislators

Nine members of the Ontario Legislature were brought to Peterborough by A. L. Elliott, K.C., M.P.P., on Thursday night, to be the guests of the Kinsmen's Club, and to view the beauties of Peterborough and the Kawartha district as displayed in "The Call of the Kawartha," a film produced by Alderman F. L. Roy.

As Mr. Elliott introduced each of the guests at the head table in the Empress Hotel, each arose and spoke brief words of thanks in the direction of the club and Peterborough's representative. The members present were C. G. Mercer, M.P.P. for Durham; J. M. Cooper, K.C., M.P.P., of Sudbury; Angus Dickson, M.P.P., of Perth County; R. M. Smith, Deputy Minister of Highways; Charles Fairbanks, M.P.P., of Lambton; Lynn Miller, M.P.P., of Algoma-Manitoulin, the chairman of the Fish and Game Committee; Archibald Haines, M.P.P., Lincoln; R. A. McAllister, Deputy Minister of Pubwork Works; Roy Elmhurst, secretary to the Prime Minister, and K. D. McDonald of the Imperial Oil Company.

Welcomed the Guests

In the absence of Mayor James Hamilton, Alderman J. E. Sullivan welcomed the guests on behalf of the City of Peterborough. Mr. Sullivan mentioned the prominence this city has attained in recent months in the oversubscription of both the Community Chest Compaign and the War Savings Drive. Both factors, predicted the alderman, will have unbounded values in the advertising of the community; he announced that the final count in the recent drive for War Saving subscribers totals 9,662, representing an increase of nearly 5,000 over the quota set for the city by the committee in Ottawa.

To the Kinsmen's president, Lorne Bateman, Mr. Sullivan makes the suggestion that all of Peterborough's service clubs unite with the youth of today and give it leadership, and interest the boys in sports. A solid contribution would be made if this were done, the speaker said, for an interest or participation in competitive sports benefits a boy immeasurably.

Mr. Cooper responded to Mr. Sullivan's welcome, and told of the exponent Peterborough has in the Provincial House in the person of Mr. Elliott, who is never ceasing in his efforts to bring this district to the fore.

The speaker of the evening was A. R. Kennedy, managing editor of The Examiner, who in a humorous vein made to the governmental representatives the suggestion that they do not try too much to regulate the lives of those in tax-paying positions. Mr. Kennedy used the pig as a humble illustration of the many changes accomplished in the past number of years, and dwelt on the different circumstances in which pigs lived years ago and now.

Pigs were allowed to live much longer in days past, said Mr. Kennedy, and their lives weren't regulated to such an unenjoyable extent. It mattered really little, he said, if a pig became a little more portly than fashion decreed, but today everything is different, for he must be a given weight at a given time. All is regulated.

To Attract Tourists

G. Wilson Craw introduced Alderman Roy, and explained that the pictures about to be shown of the district of which Peterborough is centre would speak for themselves. Mr. Roy told of the objects in view when the production was contemplated by the civic officials, namely the attraction such an envoy would have to prospective tourists. Throughout the reels, the fact that Peterborough has nature at her best as a next door neighbor, and that good living facilities exist were stressed.

Lt.-Col. M. H. Park sang two solos of excellence, while accompanied at the piano by Martin B. Chenhall, but considerable difficulty was experienced in finding an accompanist when it was disclosed that Mr. Miller was also the possessor of a fine singing voice. Mr. Chenhall had left the hotel, as had the accompanist for the community singing. Mr. Chenhall was finally contacted, and consented to return, and in doing so allowed those in the gathering to hear Mr. Miller, and later Mr. Miller and Dr. Ralph Honey in a duet.

Mr. Smith and Mr. Miller both congratulated the Tourist Association on the excellent of the pictures; classing them as equal to the best they had ever seen.

Mr. Bateman announced that the ladies are providing the program at next meeting, which will be held at the Kawartha Club in form of a barn dance.

Japs Moving Out

NEW YORK, March 14 (AP)—Domei, Japanese News Agency, radioed a Hankow dispatch today saying that Japanese forces evacuated "on their own initiative" the Tungcheng area, southeastern Hupeh province, in the Chinese interior which they had held for two years and five months.

The spokesman of Japanese forces was quoted as recalling the Japanese also had withdrawn from the Wuning area in the adjoining province of Kiangsi March 9.

Leading Aircraftsmen Receive Their Wings

Among R.C.A.F. aircrew to receive their wings at a recent wings presentation at Uplands airport were the pilots shown ABOVE. From LEFT to RIGHT they are: Leading Aircraftmen W. R. Widdess, 292 Stewart Street, Peterborough; J. C. U. Bayly, 47 Castlefield Avenue, Toronto; J. W. Munro, Madoc; E. Held, 146 Dundas Street West, Toronto; G. K. Graham, Trent Road, Belleville.

Names On Cast Add $16.59 To War Victims

Donald Curtis, 9-year-old son of Mr. and Mrs. Jack Curtis, 13 Benson Avenue, fractured his leg while skiing in his yard last January, and when the leg was put in a cast, Donald got the idea of selling autographs. Everyone who visited him was invited to inscribe their name on the cast, and whatever they wished to pay was dropped into a container kept for the purpose. The minimum for adults was a dime and for children one cent.

This week the cast was taken off and the young fellow is coming along fine. He totalled up the contributions including many which came from out-of-town friends by letter and the sum realised amounted to $16.59 so the British War Victims' Fund is that much richer today.

Big Dance Monday

Down at the C.D.S. store, Herb. Jamieson, the manager who hails from Belfast, has developed the idea of a St. Patrick's Day dance with the proceeds going to the Fund. All the Irish people in the district who wish to observe he birthday of St. Patrick with a celebration will have the opportunity to do so. All other lovers of the light fantastic will also have an opportunity to attend the dance and at the same time will be helping the air raid victims in so doing. The net proceeds will be turned in to the Examiner for the Fund. Tickets are $1.50 and are available from members of the C.D.S. staff and at the office in the Canadian Department Store.

Phyllis Harris, a five-year-old girl, swept the sidewalks for the neighbors and wanted to help the War Victims so she turned over the sixteen cents she had received for her labors.

The following is the list:—

Previously acknowledged	$10,355.18
Donald Curtis, proceeds of signatures on cast ..	16.59
A Friend	2.00
Phyllis Harris	.16
Mrs. F. H. Dobbin	10.00
Total to date	$10,383.93

Airplane Is Loaded On Big Flat Truck

Three flat trucks two trucks, a derrick, and a tractor, manned by a crew of about ten men from the R.C.A.F. base at Trenton, struggled most of Thursday in an effort to load the plane, which made a forced landing in a field near May's School House. This morning they had been successful in getting the huge machine on one of the flat trucks, and the remaining problem was one of dissembling the parts for easy transporting. Both wings must be removed and put on separate trucks.

The only visible damage, to the casual observer at any rate, is the twisted propeller. It is a three-bladed afair and the ends of each are curled as if they were delicate table knives which had been jammed, point first, on a metal surface. A few dinges appear on the bottom of the aircraft also, but according to reports the damage is such that repairs should be speedily made and inexpensive.

Rev. Dr. P. J. Kelly Going To Cobourg?

A rumor has been heard this week of impending transfers in the ministry of the Catholic diocese of Peterborough. It is understood that Rev. Dr. P. J. Kelly, rector of St. Peter's Cathedral, is being appointed parish priest of St. Michael's, Cobourg, and that Rev. Dr. J. V. Masterson will succeed him at the Cathedral. It is expected that announcement of these reported changes will be made in the near future by Bishop O'Connor.

Since the death of Monsignor Kelly who was for years in charge of the parish of St. Michael, Rev. Father Wolff has been acting parish priest. He is one of the younger members of the diocesan priesthood, and in returning to his home city is said to be leaving a fine impression behind him in Cobourg. It is said that he is being appointed to the Cathedral staff.

Bank Deposit Plan Is Approved In Monthly Paying Of Teachers

Recommendations of the Finance Committee submitted by D. T. Diplock to the meeting of the Board of Education on Thursday night became law on their acceptance, and are far reaching in their scope.

The first provision was that the Board enter into an agreement with the Ontario Compensation Board for protection of janitors, Mr. Finnie, and all casual workmen hired during the year. The question had been dealt with at length in committee and when compared with other insurance plans was found to be far superior. It was passed.

They also approved the idea of paying all teachers on the bank deposit plan in order to save work in the secretary's office. This means that the 162 teachers will receive their salary cheques at any one of the banks. Each teacher will be asked to designate the bank of his or her choice and each month the salary will be deposited there. The teachers will be reimbursed for the stamps on the ten cheques in a year.

Formerly there was the work of typing out the individual cheques, signing them and delivering them, and now instead of more than 1,600 signatures a year, there will be just sixty.

Mr. Kenner said the Collegiate teachers objected to a 12-pay plan, but were in favor of the bank deposit system, and Inspector Wightman said practically all the Public School teachers liked the plan.

"This system injures no one and considerably reduces the work in the office," Mr. Melton said.

Cadet Uniforms Wanted.

Purchase of 450 uniforms for the Collegiate Cadet Corps was discussed, and Captain H. Craig, Cadet Inspector, said a grey sweatshirt, with garnet crest, a garnet beret with grey crest could be purchased at the Albion Knitting Company for $1.90, and the members agreed that a local manufacturer should be given the order. His price was not out of line with a few others that had been submitted.

It was decided on motion of Mr. Carley and Dr. Moir, that tenders be called on 450 pairs of grey cotton bedford cord trousers, made from pre-shrunk material, and that the tenders be in within five days. The Supervision Committee working in conjunction with Captain Craig was given authority to purchase them. The 450 uniforms complete, along with 8 drums for the Corps, may be purchased for $1,766, which is well below the appropriation of $1,900 set aside for this purpose.

Captain Craig showed the members one pair of trousers which had a piping of garnet ribbon along the trouser seam. This frill failed to find favor with the Board although it smartened up the trousers, and would cost fifty cents a garment more. However, Mr. Craig has a plan that might provide this frill at no cost to the Board.

Recruits Are Wanted For Dental Corps

Two officers, former Peterborough men, are seeking recruits from this city for the dental corps. They are Capt. "Hod" Stuart and Capt. Stan Stacey who are a present in Kingston.

Boys having had two years' high school and possessing a desire to be dentists will jump at the opportunity, for at the conclusion of the war they will be allowed to enter second year dentistry by viture of their experience in the dental corps. In all, about 15 are wanted from this district; all must be over the age limit, which is 19 years, and physically fit.

All interested should write to Captain "Hod" Stuart, C.A.D.C., Kingston.

WANTED—ADVENTURE

LONDON—(CP).— Britain's real need of the moment is for adventure books, say literary agents. Writers are getting plenty adventure—too much to get down in manuscript form at the moment.

Re-elected

James W. Geraghty, who has been re-elected for a third term as president of Peterborough Chamber of Commerce.

War 25 Years Ago

By The Canadian Press.

March 14, 1916—Positions at two points captured by Germans in attack on Le Mort Homme (Verdun). British force in Western Egypt capture Salum, the Senussi defenders surrendering. British bombarded enemy trenches north of Ypres on Western front.

Burns Is Charged With Shopbreaking

TORONTO, March 14—(CP). — Lawrence Burns, 29, Windsor, Ont., was remanded to March 21 on bail of $3,000 when he appeared in court here today on a charge of shopbreaking.

"This man was arrested upon release in Peterborough, where bail of $5,000 was granted," said Harold Chaplin, defence counsel. "As the charge cannot, perhaps, be gone on with until the Peterborough charge is dealt with March 31, I am asking that bail stand in this case."

"I am asking bail of $3,000 to March 21," said Crown Counsel W. O. Gibson, and the court ordered granting of the latter request.

Burns is charged with breaking into two places and stealing a number of articles. In Peterborough he is accused of safebreaking.

Service Station Is Lost In Fire

The barking of his Great Dane dog may have saved the life of Edward Patterson when his store and service station on Highway 7, ten miles east of Peterborough, was destroyed by fire early Wednesday morning.

Patterson, who lives alone, was sleeping over the store when the dog awakened him by excited barking. He thought some one was calling for gasoline, but when he got up discovered the store was on fire.

The place, a frame building, burned rapidly, and was soon completely destroyed. Only a few articles of furniture were saved from the upper part of the building but the stock of the store was consumed.

Another small building east of the store and used for storing oil escaped the fire.

Farmers Aim To Obtain More Milk Daily

Farmers in the Warsaw and Hall's Glen sections of Dummer gave an emphatically affirmative answer at Thursday's meetings to the paramount dairy question of this season: "Can we get five hundred more pounds of milk from each of our cows this summer?"

According to Frank C. Paterson they were "excellent" meetings, and the response at both places was in the words that with the help of Providence the Dummer dairymen are going to make a real job of sending milk to the cheese factories of that neighborhood.

All over Ontario this same problem of increased milk production is being discussed by similar groups of dairy farmers. The new price structure is being explained, the importance also of trying to make more 94 grade cheese to get the two-cent bonus was also stressed, and farmers were reminded of the work they are being called upon to do.

In the name of the cheese-producing farmers of Canada the Government has guaranteed to send the British people 112,000,000 pounds of cheese this year. In fact, the word has gone out that Britain will take the entire product of the Canadian factories in 1941.

Refused To Sell Land To C.P.R.

The C.P.R. station was located half a mile from the centre of the town because a Mr. Hefferman wouldn't sell his property in the west end, according to a story told by Rev. Father Kelly, L.L.D., at the regular bi-monthly luncheon of the Life Underwriters of Peterborough. The luncheon was held Thursday at noon in the Hotel Champlain.

Dr. Kelly was introduced to the meeting by the president of the association, Frank Daniel of the Prudential Life, and he took as his topic the growth of Peterborough during the last half century.

Salesmanship and a desire to enjoy more of the comforts of life had a big part in bringing Peterborough to its present state of development, the speaker said and the progress made in providing facilities for education, development of transportation and the splendid industrial growth were treated in detail to form the highlights of the talk.

In his own inimitable humorous style, Dr. Kelly punctuated his talk with laugh-provoking anecdotes on people and happenings of long ago. He spoke too of the hardships that faced the clergymen and the doctors of that era, who had to travel by horse and buggy from Peterborough to Apsley and Coboconk in the course of their work.

One particularly interesting incident indicated that Mr. Hefferman owned the only house, a log cabin, between Park street and Monaghan road west of the city proper, and when the C.P.R. began negotiations for a right of way into the city, Mr. Hefferman stoutly refused to allow them to cross his property. Because of this mainly, the company was forced to build the C.P.R. station half a mile south of Charlotte street well outside the populated area but today the station is many blocks from the outskirts of the city proper.

E. G. Pridham, branch manager of the Mutual Life conducted a door prize draw for a five dollar War Savings Certificate which was won by John Troke, manager of the Prudential.

The luncheon had a record attendance and the local branch has shown a steady growth in the last year.

Worse Than Coventry?

BERLIN, March 14 — (CP). — D.N.B. German news and propaganda agency yesterday quoted Nazi pilots returning from last night's raid on the Liverpool area that destruction on the Merseyside "exceeded that at Coventry."

"Hell broke loose on the Mersey," the agency quoted one pilot as saying. He described an "ocean of flames" visible 25 minutes' flight from the scene.

Salvage Drive Being Planned For Next Month

The constituency of West Peterborough has been designated as a unit in the nation-wide salvage drive which is to be launched in Canada next month.

Gordon K. Fraser M.P., as the member for the riding, has been requested to act as the contact between the constituency salvage organization and the Central Salvage Campaign office in Ottawa.

The object of the campaign is to institute a systematic and intensive collection of paper, metals and other scrap for war purposes.

Here and elsewhere there have been collections for some time, but th national drive is expected to intensify the effort by building up an organization in every electoral constituency in the country that will see to it that everything of possible value is salvaged.

The campaign which is under the jurisdiction of the Department of National War Services will be carried out on a large scale with extensive newspaper and poster advertising and the distribution of appropriate literature.

Jas. Geraghty Heads Chamber

For the third year in succession James W. Geraghty was elected president of the Peterborough Chamber of Commerce when the directors of the Chamber met last night.

Other officers who were returned by acclamation were: George A. Macdonald, vice-president, J. J. Turner, treasurer and J. J. Dorris, secretary.

The meeting completed arrangements for the annual dinner meeting of the Chamber which is to be held on March 24 and is expected to be one of the largest and most interesting in the history of the organization.

It will be featured by an address by Percy J. Phillip, famous foreign correspondent of the New York Times, who has been familiar for years with the European situation and particularly with conditions in France where he represented the Times for many years, remaining until the Nazi invasion.

HAVE YOUR

BRAKES RELINED Now

Don't take chances with faulty brakes

Foley & Wilson

COR. McDONNEL and REID

PHONE 6441

DUTTON'S

TEA, COFFEE & NUT STORE

Now Under the Market

326½ GEORGE ST.

ICE CREAM

All flavors Brick **18c**

2 for 35c

White Enamelled Iron Fixtures

As Illustrated

Bath Tub, white enameled iron, 4 ft or 4½ ft. 24.00

Complete set nickel or chromium plated double bath faucet, waste and overflow, and supply pipes for above bath 7.50

Lavatory Wall Basin. White enameled iron, 17 x 19 .....8.75

Complete set chromium plated fittings for wall basin includes two faucets, trap, and supply pipes 8.75

Closet outfit. All white lowdown toilet, complete with white composition tank and white bar hinge seat 21.00

Sinks, Laundry Tubs, Range Boilers, Jacket Heaters, Electric Pumps, etc. Prices on request.

Fixtures factory guaranteed installed in your home.

THE PETERBOROUGH METAL COMPANY

256 SIMCOE STREET

See Possibility Hitler Will Drive At Straits In Effort To Seize Iraq Oilfields

Experts believe the German spring offensive will have three prongs. One, an all-out submarine warfare against British shipping. The second, a drive through Spain against Gibraltar. The third a move through Bulgaria and Turkey against the Mosul oil wells of Iraq, to supply the mechanized war machine. In this picture we see British troops guarding oil lines which pipe oil from the Mosul wells. At RIGHT is a view of the Bosphorus, the narrowest water barrier between Europe and the Near East, as it appears at its narrowest point. With the Sea of Marmora and the Dardanelles, it connects the Black Sea, where Germany now has submarine bases, with the Aegean Sea where Greek and British fleet units are believed hovering. Should Turkey aid Britain she could tighten traffic control on the Bosphorus, thus prevent German submarines from travelling westward to the Mediterranean.

No Gold Mine Now Says Scotty

LOS ANGELES, Mar. 14—(AP).—Death Valley Scotty found a lot of gold mines but doesn't have any now, he said in Federal Court yesterday.

First-day testimony in the accounting suit of Julian M. Gerard of New York against the desert rat tore a bit into the mystery of Scotty but did not solve it.

Scotty testified that he located seventeen claims in the Funeral Mountains of Death Valley thirty-seven years ago. He had described them in letters written between 1902 and 1904, as very rich, one at least being worth about $5,000,000. But Gerard failed to furnish money for development and they were abandoned, he said.

All efforts of Gerard's attorneys to show that Scotty has had any money from gold prospects since 1907 failed.

"Have you a mine now?" he was asked.

"No."

"Ever had one?"

"No sir, a mine is a recorded location; I had none but the Knickerbocker claims."

"Ever taken any gold out of a mine and sold it?"

"No."

"Have you a hole in the ground that you ride out to secretly and extract gold from?"

"I never sold any gold. I never sold any mining claims or anything in connection with a mine."

Gerard will take the witness stand to-day. In his deposition he said he believes Scotty has a rich mine.

ACHING FEET PAINFUL LEGS

If your feet are "simply killing you" or your legs are swollen and painful, massage night and morning with Buckley's White Rub. This must give quick, lasting relief or double your money back! Price 35c and 60c.

Huns Blame Jew For Willkies Leaving Prussia

BERLIN, March 14—(AP).—The German press today gave prominent position to stories alleging that a Jew was responsible for Wendell L. Willkie's grandfather leaving Germany.

The German news and propaganda agency alleged Willkie's family was traced in an effort to refute a statement by the American that his grandparents migrated to the United States as a protest against tyranny.

The Berliner Zeitung said Willkie's grandfather was listed in the records as Joseph Wilhelm Willcke, a copper-smith who had hoped to carry on business in his deceased father's shop.

A family disagreement arose over the will, the newspaper said, whereupon the widow of the deceased, stepmother of Joseph Willcke, sold the property to a Jewish neighbor named Bernhard Gerson.

The article detailed an involved financial transaction in which, it was alleged, the widow received none of the purchase money but was dispossessed.

Secret Ship Report

LONDON, Mar. 13 — (CP). — The House of Commons, in secret session, yesterday head confidential report on the shipping situation and Britain's chances of keeping ahead of German raiders in the Battle of the Atlantic.

Heard Torpedoes Hit Freighter, Rescues Fifty

PORTLAND, Me., March 14.—(AP).—A veteran British merchant skipper told a laconic but vivid tale yesterday of the rescue of fifty British seamen whose ships were torpedoed out of a westbound convoy in the turbulent North Atlantic Feb. 28.

The 40-year-old master, a veteran of twenty-six years in the merchant service, sipped tea at the British Consular agent's office while telling how his ship—he preferred that her identity as well as his own, be a secret—picked up seventeen out of forty-four men in the crew of the Anglo Peruvian, and another thirty-three from a ship he didn't name. All were landed at an Eastern Canadian port.

"We were steaming along about 10 p.m. Feb. 28," he told an interviewer, "when I saw the flashes and heard the explosions of two torpedoes which struck the Peruvian almost simultaneously. We were less than half a mile distant at the time.

"The survivors told me that she broke in half and sank in less than two minutes.

"When we got to the scene I ordered a boat put over, and with my second officer and two seamen aboard it pulled away to pick up the survivors. There were eighteen of them distributed on four rafts. None was seriously injured, but all were suffering from extreme shock."

The skipper said that "moderate" seas and a "heavy swell" were running. When the boat returned alongside, seventeen of the Peruvian's men successfully grabbed lines thrown from the deck and clambered to safety. The eighteenth, however, was lost when the boat swamped.

Earlier reports had said that the Anglo Peruvian's survivors were aboard the British steamship Nailsea Court, bound here, but the captain declared that the Nailsea Court was not in the convoy.

STORIED BEAR BURNS

BERNE—(CP).—The Bear Hotel, Grindelwald, familiar to British Swiss tourists, has been destroyed by fire causing damage of more than $508,500.

Your Winter Home

Winter residence at The Windsor embraces all the attributes of gracious living—at remarkably moderate cost.

The completely modernized apartments are smart and comfortable, and offer the added advantage of a distinguished address, and the innumerable conveniences of life in a metropolitan hotel.

Telephone PLateau 7181 today for complete particulars.

THE Windsor
ON DOMINION SQUARE

MORE ABOUT—

Hepburn

Continued from Page 1

cial Government will pay 75 per cent. of direct unemployment relief costs and the municipalities 25 per cent. Previously the Federal and Provincial Governments each paid 40 per cent. and the municipalities 20 per cent.

Spend More On Roads.

The highways program for the coming year calls for an expenditure of $15,325,000, an increase of $288,000. The trans-Canada link between Hearst and Geraldton and extension of the Queen Elizabeth way from Niagara Falls to Fort Erie will be completed. The program is aimed at providing attractive motor routes for American visitors and means of swift military transportation should the necessity arise.

Next year's estimated cost of the recently announced bonuses for hog and cheese producers is placed at $3,[illegible]0,000. Cheddar cheese will be bonused at two cents a pound at a total cost of $2,000,000, and bonuses of $1 for Grade "A" hogs and 50 cents for Grade B-1 will account for $1,400,000.

Continue Mill Subsidy.

Mr. Hepburn announced continuation of the one mill subsidy "payable to the 900 municipalities of the province at a cost of $3,000,000 per year; this assistance is a further benefit to the home owner and an inducement to the prospective home builder."

He told the Legislature that "everyone should rejoice and find considerable satisfaction in the sound financial position" of Ontario.

"Our credit at home and abroad is second to no public authority in the Empire. This should be a source of great satisfaction to us all when we realize that we are the keystone province and one of the major pillars of the national economic structure."

Mr. Hepburn said that "those charged with direction of our war effort" had said the peak of the Dominion's contribution would be reached this year.

If the country's industrial wealth and man-power were utilised to the full "we would then be employing all our idle men, our full supply of electrical power, the vast output of our natural resources and our financial system would be taxed to its capacity, and probably beyond."

"The obligation of this great central province is to adjust its economy in order to bring it in line with a war effort which we hope will render the greatest possible help to Great Britain, now facing her greatest effort to survive."

Canada must rise to the occasion to replace losses of British ships and cargoes and "give to Great Britain the tools with which to finish the job."

Power To Be Ready.

Power of the Hydro-Electric Commission will be provided war industries "whenever and wherever needed," said Mr. Hepburn. Deliveries last year were 19 per cent. more than in the previous year, and the primary load of the commission's Northern Ontario properties increased by "some 20 per cent." through development of the mining industry.

"For the Northern Ontario properties as a whole the accumulated deficits of the first few years of operation have now been liquidated, and last year the customary reserve for renewals, contingencies and obsolescence, as well for sinking fund, were set aside in full."

"In rural Ontario," the Premier continued, "the construction of about 1,400 miles of rural primary line was authorized to serve nearly 10,000 rural customers, bringing the present total to about 19,500 miles on rural lines serving 123,000 customers, more than one-half of which represent services to individual farmers.

"For the ensuing year it is is expected that extensions to rural power districts will involve a capital outlay of approximately $1,500,000, of which the province will contribute $750,000 as a grant-in-aid....in addition....the province has advanced to the commission a total of $360,000 to enable it to make loans to 1,700 bona fide farmers....nearly 800 loans being already repaid in full."

More Liquor Revenue.

Outlining revenue obtained from the Liquor Control Board, Mr. Hepburn said that by the end of the current fiscal year "the Board will have paid to the provincial treasurer approximately $560,000 more than during the preceding year when $9,950,000 was paid." Payments of $365,000, about $40,000 more than last year, will be made to the 300 odd municipalities as their share of their local hotel authority holders' fees. "These increased payments reflect the higher revenues derived by the Board in its operations and are attributable to improved industrial activities throughout the province."

The Premier said an all-time production record was achieved in 1940 when minerals valued at $250,000,000 were taken from Ontario's mines. Owing to war restrictions he was unable to give detailed figures. He stressed the success obtained in lignite-coal experiments and said he hoped that in the near future this fuel would be available to industrial and domestic users in Northern Ontario.

The gross debenture debt of the municipalities was reduced in 1939 by $16,000,000 and at the end of the year totalled $388,200,000—the lowest figure since 1923. In 1932 it reached a peak of $504,800,000.

More Juvenile Crime.

Premier Hepburn said war conditions had brought about a considerable increase in juvenile delinquency but the number of prisoners in the adult institutions was dropping slowly. There had been an increase in cost to the provincial secretary's department of $168,500 due to the shifting of prisoners from institutions turned over to the Federal government for war purposes.

The cost of foreign exchange during the year was $1,847,035 which Mr. Hepburn described as "a dead loss" to the provincial taxpayers. He charged Ontario's payments of $10,500,000 for foreign exchange since 1930 were "one of the direct results of bad financing of former administrations."

The hog and cheese bonuses were introduced to spur production to meet the increased quotas asked in the British food contracts, the Premier said. An increase of 10 to 15 per cent. in cheese production over last year was needed and the government was concerned over a decrease of 50 per cent. in production for January and February.

Co-operation in the war effort of the Department of Education was noted in the use of vocational schools for war emergency classes and the plan whereby high-school students can leave school at Easter for work in war industries. Summer schools, in the main, would be discontinued to give teachers and students an opportunity of assisting in war work. For the coming fiscal year, the Premier said $13,588,630 will be given the department, an increase of $858,630 over the 1939-40 expenditures.

The increase was asked "to provide, if possible, for the payment in full of the legislative grants to public, separate and vocational schools."

Big Industrial Expansion

Mr. Hepburn told the Legislature that 160,957 placements had been made in the first 10 months of the fiscal year through provincial employment offices. A great industrial expansion had taken place in the last year, mainly due to war contracts, and the value of building projects approved by the Factory Inspection Branch of the Department of Labor during the first 11 months of the fiscal year was $26,895.

New buildings and works are needed to maintain services rendered by the province, but these will be held in abeyance for the duration and provision will be made only for contingent items that may be necessary to provide further fire-protection facilities; the construction of dams to control water levels for navigation, and to complete fish hatcheries.

Charges Teacher Drunk

TORONTO, March 14 (CP)—Provincial Secretary Harry Nixon said today he was prepared to investigate charges of drunkenness among school teachers made last night by J. E. Davey, Toronto school teacher.

(Davey, addressing the opening session of the Ontario Temperance Federation's convention at London, said he had seen some teachers "staggering and drinking by night, and going back to the classroom the next day to teach children.")

"So far as I am concerned," Mr. Nixon said, "until he is prepared to give us the names, I don't believe a word of it."

Coal mines of Japan may be placed under government control.

Rendel And His Daughter Fought Blast Fire

ISTANBUL, March 14.—Ann Rendel, 24-year-old daughter of British Minister to Bulgaria George W. Rendel, yesterday told how she narrowly escaped death in the bombing of the Pera Palace Hotel Tuesday night in which seven persons were killed.

She was among the British Legation staff that had arrived at the hotel from German-occupied Bulgaria. Two bombs exploded in the party's luggage.

"I had just left Gertrude Ellis, who was killed by the explosion, and not halfway up to the second floor with Nora Stern and Mrs. Oxley, who both worked at the Sofia (British) information office, when the bombs exploded.

"I fell down on the stairs and bits of debris came down on top of me. I could smell the explosive and the air was thick with dust. There was a crater at the bottom of the stairs and men were pulling two screaming women from it.

"Then I rushed back up to get my father. When father got downstairs, the fire was beginning to spread to the rafters and to the debris around the door and we all started throwing out burning wood to the streets.

"Bodies were lying in the street outside. Father sent me upstairs for his personal documents and got the people together to move over to the British Embassy.

"By that time the police had taken control and would not let us go. I was furious, but it is not true that I slapped a policeman."

Miss Rendel, who said she "still smells TNT" every time she lights a cigarette, said the explosions interrupted what was to have been a "triumphal entry" into Istanbul by the Britons.

"Stephen Runciman (press attache and son of Lord Runciman) and I even thought of buying mouth organs for the occasion," she said.

Death of Therese Armstrong, legation secretary, brought the death toll to seven. She was buried at the Episcopal Cemetery here.

The personal physician of the Governor of Istanbul, Loutfi Kirdar, examined the wounded and reported that all were recovering.

Blames "Hostile Agent."

LONDON, March 14.—A report by George W. Rendel, British Minister to Bulgaria, released last night by the Foreign Office, blamed "some hostile agent" in Sofia for planting the bombs that wrecked the Pera Palace Hotel Tuesday night, killing seven persons.

"Powerful bombs were added to the luggage of the legation party by some hostile agent before the party left Sofia," Rendel reported. "It appears probable the intention was that they should explode on the train."

Constance Smedley Dies

LONDON, March 14—(CP). — It was disclosed Wednesday that Constance Smedley, author and playwright, who regained her sight last year after six years of blindness, died last Sunday, Miss Smedley was the wife of Maxfield Armfield, whom she married in 1909.

SOLDIERS!

ATTENTION! STAND YOUR FEET AT EASE

Rub Out Aches with 35c MINARD'S LINIMENT

Bracken Cohorts Will Run As Coalitionists

WINNIPEG, March 14.—(CP).—Manitoba today prepared for its first Provincial election in five years in which John Bracken of Winnipeg, Premier since 1922, will seek a mandate from the people for his coalition government April 22.

Election writs for the 46 constituencies represented in the 55-member Legislature are expected to be issued today, less than 24 hours after Lieutenant-Governor R. F. McWilliams dissolved Manitoba's 20th Legislature.

Nominations will close April 12 and the advance polls will be opened Friday, Saturday and Monday preceding the election day.

The 48 coalition government members — 21 Liberal-Progressives, 14 Conservatives, six Co-operative Commonwealth Federation, four Social Crediters, and three Independents—are expected to run as "coalition" nominees with other candidates being listed as independents. Whether the "coalition" nominees will carry their party affiliation into the campaign was not immediately determined.

WIFE GETS A LIP TIP

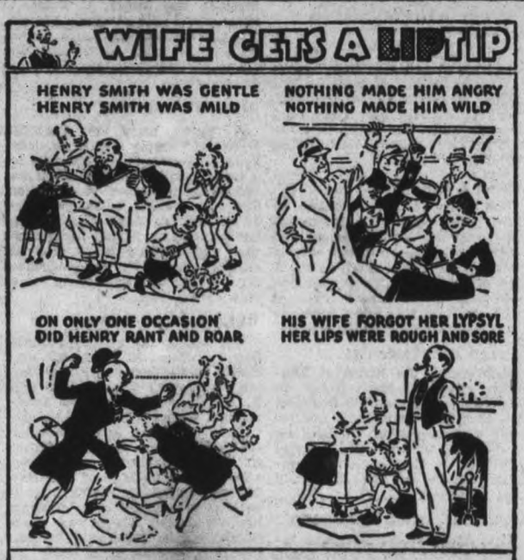

LYPSYL SOOTHES ROUGH SORE LIPS . . . saves embarrassment. If blustery weather makes your lips look and feel unattractive, use LYPSYL to keep them soft . . . velvety. LYPSYL has medicated lip-salve . . . in a handy tube, convenient for purse or pocket. LYPSYL is not a lipstick, but is applied in just the same way. It soothes and protects the lips from wind and weather, keeps them alluring . . . at their best! Ask for LYPSYL at any Toilet-Goods Counter.

Red or Invisible Wax 20¢ A TUBE

Shop At ZELLER'S RETAILERS TO THRIFTY CANADIANS It Pays

BRIGHT DAYS AHEAD!

Prepare to Enjoy Them!

Household Needs

- TUMBLERS—9-oz. size. Fluted base. Ea. 5c
- 4-PC. BOWL SETS —Sizes from 5 to 8 inches. Colour: Yellow Cane. Set 89c
- CHAIR PADS — Oilcloth covering. White or patterned. 25c
- POT HOLDERS — Two in oilcloth holder, white or patterned .. 15c
- TABLE OILCLOTH — White; patterned. 45-inch and 54-inch widths. Per yard, at..... 39c - 49s
- TEA TOWELS — Sizes 17 by 30 and 20 by 30. White — with colorful stripes or checks. At 25c
- TOWELLING—16-inch width. Check designs. Yard 25c

Glassware

- COVERED CASSEROLE — Quart size. Round.
- OPEN BAKER: Oval 8¼ -inch size.
- UTILITY DISH — 10½-inch size.
- LOAF PAN — Oblong. 9¼-inch size.

59c Ea.

Look over your Wardrobe! Check your Household Needs! Take an inventory of your Sports and Travel requirements! Replenish at ZELLER'S! Thrift Prices, AS ALWAYS!

LADIES' CHIC **SWEATERS - 1.59**

Cardigan-sweaters of soft Botany Wool. Made with Short Sleeves. Easy to wear with your Spring Suit. Tearose, white, dusty pink, dusty blue, yellow, American Beauty. Sizes 14 to 20.

LADIES' **GLOVES - - 1.49**

Gloved for your new Spring Suit—in smart, serviceable Pigtex. Just right for Spring's Casual Fashions! Black, brown, navy, natural, white. Some with contrasting stitching; others zippered. Sizes 6 to 8.

"LASTEX" CORSELETTES — With dainty bra-top of lace and satin. Elastic shoulder straps. Popular sizes. At 1.49

WHITE COLLARS — Variety of styles! Rever types for dresses; for coats! Lace, embroidered pique, bengaline, embroidered organdie. At 49c

Little Girls' Dresses

Crisp, pert little frocks of tubfast Prints, Broadcloths! Tailored, Jumper and Pinafore styles. For ages 2 to 6. Zeller-priced 59c

GIRLS' HANDBAGS

Red! Green! Blue! Pouch style, of simulated leather. With chain or tophandles. Look . . . only 19c

For "Slumber-Time"

- LADIES' NIGHTGOWNS—Of white, pink or iceblue cotton crepe. Square or V-shaped neck. Standard size. Only 79c
- LADIES' NIGHTGOWNS — Oversize. White, pink or peach cotton crepe, with floral-patterned yoke 1.00
- LADIES' PYJAMAS—Of pink or blue Cotton Crepe with printed trims. Small, medium and large sizes. At 1.00

Luggage 1.79

"Good Companions" for Spring and Year-round travelling! Overnite and Weekend Cases, Hat Boxes — in popular sizes. Attractive coverings.

SPORT BAGS 1.59

Duffle shaped! Of heavy striped twill. Rubberized lining. Leatherette trims. 18-inch zipper opening. Brown. Grey.

Wardrobes

Utilo slide, ride drop door with metal catch. 60 x 24 x 20. Moth repellent 2.79

Duffle Bag

12i-nch zipper opening. Brown 98c

"Lucerne Yarn"

Three-ply. Assorted colors. Special ..... 2 for 25c

BEDDING—Priced for the Thrifty!

PILLOW SLIPS—Of splendid quality snowy-white cotton. 40-inch size. Plain or hemstitched finish. At 25c

SHEETS—Size 60 x 87. Splendid quality. Neatly hemmed. Zeller-priced 1.19

77 x 87 SHEETS—Hemstitched finish. Zeller-priced 1.49

"IBEX" BLANKETS—Double bed size. White or grey—with pink or blue borders. Pair 2.39

ZELLER'S LIMITED—Retailers to Thrifty Canadians

3 Young Girls Die Trapped On Train Track

CHATHAM, March 14—(CP). — Three children were killed and a fourth was seriously injured late yesterday afternoon when, walking on the Canadian National Railways tracks near Prairie Siding they were hit by an eastbound Wabash freight train, whose approach they had not heard because of the deafening noise of a long westbound C.N.R. freight train roaring past them on the other track.

Killed outright were Irene Myers, 16, and Aurelia Barnier, 9. Their bodies were mangled under the wheels of the locomotive as the engineer was applying all brakes in an attempt to stop. Doris Myers, 4, died an hour after being admitted to St. Joseph's Hospital here. Phoebe Myers, 14, also is in the same hospital, and is given chances of recovery. She is suffering from head injuries, fractured ribs, intense shock, an dis in a semi-conscious condition.

The Barnier girl is the daughter of Lawrence Barnier, a section worker who lives at Prairie Siding. The parents of the other two victims are Mr. and Mrs. William Myers of Prairie Siding.

Engine Crew Witnesses

The only eyewitness of the tragedy, apparently, were the engineer and fireman of the Wabash train which plowed into the four girls as they walked easterly along the tracks. The train was Third 98, but the names of the crew were withheld by officials at the C.N.R. depot last night. The number of the westbound freight and the names of members of the crew also were not available.

The tragedy comes as a double affliction to Lawrence Barnier. The section worker, according to information obtained by police who investigated, lost his wife early in January. Thursday morning, his 2-year-old daughter, died at his home, which is located a short distance west of the flag station at Prairie Siding. He was in Tillsonburg obtaining a burial certificate for the baby when Aurelia was killed.

It appears that the Myers children had walked from the village along the tracks to the Barnier home to see the little child who died this morning. When they started to return home Aurelia Barnier decided to accompany them to the village for the purpose of mailing a letter at the postoffice located in the general store.

The children apparently, had been walking east along the track and stepped to the other track when they noticed the long C.N.R. freight train approaching them.

Whistle Drowned Out

Because of the deafening noise made by the westbound train, which was said to have had about 100 cars, the children apparently were unconscious of the approach of the eastbound Wabash train. The engineer, it is reported, saw the children on the tracks and kept up a constant whistling in an effort to attract their attention and finally threw on his brakes. Unfortunately he was not able to bring his train to a stop and the youngsters were thrown in all directions.

Irene Myers and Aurelia Barnier were badly mangled and death was said to have been instanteous. The former was hurled into the south ditch, but the Barnier girl was found under the wheels of the train. The other Myers sisters were thrown to the north side. Both legs of Doris Myers were fractured and one arm was almost severed and her head was badly cut. She died in the hospital at 6:55.

Coroner Dr. Rochon of Tibury also went to the scene to start an investigation and make preliminary plans for the inquest. Medical men who were summoned from Chatham were Dr. F. K. Reid, Dr. H. S. Barlow and Dr. W. A. Elgie.

Some Barges Too

London, March 14 (CP)

BRITAIN has invasion barges of her own, it was disclosed today, and used them in last week's raid on the Lofoten Islands of Norway. The press carried pictures of one of the barges nearing the snowy shore.

Non-Essentials Eliminated By School Board

A rigid policy of economy aimed at eliminating the purchase of non-essentials is apparently going to be followed by the Board of Education, following the precedent of Thursday night.

At the meeting Mr. Walker, chairman of the Property Committee, read off a list of minor repairs at all of the schools which had been budgeted for, and which he wished to proceed with at once. The members questioned almost every item, and when reference was made to having the dentist's office fixed up in the South Central School, T. J. Carley pointed out that the work should be done, but it must be clearly understood that not a single item must exceed the estimates.

Regardless of whether items were provided for in the grants, every requisition will be closely scrutinized in the interests of economy, Mr. Melton remarked.

Tenders will be called for the heating system at the South Central School, after the chief caretaker has made a test of the old boilers.

When Mr. Carley read a requisition covering a piece of scientific apparatus for the camera room at the Collegiate the members refused to pass it, because no person present could explain its use, and several were of the opinion that it might be very well laid over until next year. However, following discussion, the Supervision Commit.ee was empowered to authorize the purchase when V. R. Henry explains what it is and why it is needed.

Report Is Landed.

Alex. Donnelly took the opportunity of directing congratulations to K. S. Wightman for the splendid annual report which was handed the Board members. He said he had read the report with a great deal of interest, and felt that it listed in interesting fashion all the Public School activities.

Mr. Melton added the thought that a similar report might be sent in each year by the Collegiate so that the reports might be available to show prospective industrialists or others who were seeking to locate here.

Dr. Kenner, however, pointed out that Mr. Wightman tenders a report under the Public School Act, but that the High School Act makes no such stipulation.

A Vicious System.

A request from Mayor James Hamilton for a list of all salary increases made by the Board of Education in 1940 precipitated a discussion on the salary system. Mr. Melton showed the Board the complete list which had been handed the Mayor and which revealed a saving of over $2,300 in the year due to retirements.

At this point Mr. Carley took a rap at the system existing in Pucic Schools in which an outside teacher regardless of her experience must start at the minimum salary.

"The system contains a vicious element. A teacher may be experienced and competent and yet if she lives outside the city limits she gets the minimum salary, while another may be taken on and soon reach the maximum. The first teacher is every bit as valuable but does not get the same money. Mr. Carley remarked:

"The thing is not fair on the face of it, but I don't think anyone has ever worked out a scheme of increases that wouldn't cause an uproar. If you can solve it you will be doing a service to the Board and to the profession," said Mr. Wightman.

"It was tried in one town and all the teachers resigned," added Dr. Moir.

"A teacher who comes in should be rated on experience in the Public Schools," Mr. Carley said, and Dr. Kenner pointed out that in the High School this plan is followed. The discussion fizzled out at this point apparently everyone being satisfied that it was a problem with too many ramifications for the present.

Collections Shelved.

The Marys of Canada are contributing to a fund for the purchase of Spitfire fighter planes, and a letter from Miss Mabel Patterson, vice-president of the Women's Service Corps, was received seeking permission to take up a collection in the schools. Another letter was received from the Mayoress of England asking that a collection be taken up for the Soldiers', Sailors' and Airmen's Widows and Orphans Fund in Peterborough, England.

There was a hostile feeling to both requests and the attitude of the Board was sumed up by Dr. Moir, who said children and parents are doing a good job in the purchase of War Savings Stamps in the schools, and in view of the war effort the request was not granted.

Mr. Carley also voiced opposition to the collection plan, saying that it definitely embarrassed the children from the poorer homes, and that every family now was carrying a goodly portion of the war load.

Nazi Raiders Again Hit Royal Palace

A view of the wrecked lodge in the grounds of Buckingham Palace, showing the damage done by the latest raid on the residence of the King and Queen. The coat-of-arms over the portico has been damaged and several pillars blasted over. A policeman died in the bombing. Buckingham Palace was hit several times in raids last fall, but King George and Queen Elizabeth still continue to reside there.

Demand Farming Prices On Par With Industry

TORONTO, Mar. 14 — (CP). — To-day is Budget Day in the Ontario Legislature. When Premier Hepburn presents his budget this afternoon it will be his seventh since his election to power in 1934.

The Premier has already indicated there will be no new taxation and there will be a substantial surplus. In the Throne Speech it was announced that the income tax will be amended to provide for greater exemptions in cases where donations are made from taxable income to accredited war charities.

The Legislature had its first division yesterday when an amendment to the Speech from the Throne pledging full co-operation to the Dominion Government in its war effort, was approved 55-18 on a straight party vote.

The amendment was moved by Works Minister Farquhar Oliver when he included the Throne Speech debate which had extended over three weeks. It superseded a previous amendment by Conservative Leader George Drew which advocated a new Dominion-Provincial conference. The Drew amendment was lost on the same vote by which the other was carried.

Making his first speech since he assumed the portfolio of works minister, Mr. Oliver declared that agriculture must be given a price structure on a par with industry if it is to be expected to do its part in the war.

He said the people of the country were divided into four classes in their contribution to the war effort. There were the armed forces first and behind them the industrial, labor and agricultural groups.

Industry and labor had been put on a cost-plus basis and there was no quarrel with that but agriculture was on a cost-minus basis.

"Over and above all there is the thought that those at Ottawa don't give a damn for the farmer. There's a feeling that farmers are the forgotten men who Ottawa is content to leave in that position."

The farmer and his wife, he continued, depend for the main source of their income on bacon, butter and cheese. These were being produced at below cost now and the pegging of butter prices was only "adding insult to injury."

Referring to Col. Drew's amendment, Mr. Oliver said this was no time for conferences "but a time for us all to roll up our sleeves and go to work."

Claim Greeks Stopped

ROME, March 14—(AP). — The Italian High Command claimed today that Fascist troops had repulsed Greek assaults on both sides of the Viosa River in Albania and inflicted "heavy losses" on the attackers.

(Tepeleni, which the Greeks have besieged several months, is in the Viosa River valley. The Greek version of fighting in Albania said Italian attacks had been thrown back along the entire front.)

When you entertain

The six-bottle carton

4-D

Government Not Halting Debate To Discuss Farm Problems

OTTWA, March 14—(CP).—Members of the House of Commons today start the 14th day of debate on the $1,300,000,000 war appropriation resolution, after hearing Prime Minister Mackenzie King refer to "obstruction' 'of the measure and an appeal from a private Liberal member to get down to the real business of winning the war.

Yesterday the Prime Minister announced the resolution will be given priority until it and the bill to be based upon it are put through the House.

This announcement was made when E. E. Perley (Con. Qu'Appelle) asked that next Monday be set aside to debate agriculture, particularly the Government's new wheat policy.

Later, just before adjournment last night, John Turner (Lib., Springfield), a member who seldom speaks in the chamber, appealed to members to "get down to real business, to realize that there is a war on, and get his House of Commons geared up to a wartime basis."

"Many questions have been asked that mean nothing to our war effort, but which have just delayed the progress of the House at a critical time," Mr. Turner said.

"In my opinion much of this has been done for purely political advertising purposes at the expense of the country."

No Stop For Debate

When Mr. King told the House at the start of the afternoon sitting that consideration of the Appropriation measure would not be interrupted for an agriculture debate, Opposition Minister Hanson demurred.

He said if the Government would facilitate a debate on agriculture it might have the effect of speeding up consideration of the Appropriation measure.

"I suggest to the Ministry that this is a world of give and take," Mr. Hanson said. "We have facilitated the Government's war measures on every occasion. We have arrived at the position now where the Government say the Opposition have no rights in this House."

Mr. King said the War Appropriation Bill was not a matter of urgency, but key members of the cabinet had to remain in the House constantly while it was being debated, and they had urgent work to do in their offices.

"If my honorable friend is going to obstruct this measure which is most important, then he and his friends must take the responsibility for the obstruction which they make," Mr. King said.

"I object to the term 'obstruction'," said Mr. Hanson.

"So does everybody else," said Karl Homuth (Con., Waterloo South).

Mr. King replied:—

"I leave it to the House itself to say whether the word I have used was or was not fair.

"I am not saying the honorable member is obstructing. We will judge the significance of his words by the action of himself and his followers in connection with the measure itself."

M. J. Coldwell (C.C.F., Rosetown-Biggar), acting House Leader for his group, said the Government was largely responsible for keeping the ministers in the House, because it had failed to organize the debate.

Defence Minister Ralston said the fact was that for a week and a half members of the House had been making speeches and ministers wishing to give instruction had to "fairly force" themselves into the debate.

Mainly on Labor.

Speeches yesterday covered labor problems, use of Maritime Province manufacturing and shipping facilities, and aircraft production.

There was no indication when the debate would end, but some observers said they thought the assurance of the Prime Minister that nothing else would be taken up until it was concluded might hasten the end.

Rodney Adamson (Con. York West) claimed the Canada Wire and Cable Company of Montreal was given a contract for brass although Anaconda American Brass Company of Toronto had bid $1,500,00 lower. He said he had been told the Montreal firm got the contract because it was desired that power be purchased from the Beauharnois Company and he suggested the matter be investigated by the Commons Committee on War Expenditures.

Munitions Minister Howe interrupted to ask the Toronto member if he could substantiate his charges and said he would personally see that Mr. Adamson was called before the War Expenditures Committee to repeat them. He said further that from his knowledge Mr. Adamson's allegations were "erroneous."

Urge Air Production Chief.

Earlier Mr. Adamson, criticizing the government's system for aircraft production, urged that a dirtor of production or a minister, with rank to enable him to have authority over Royal Air Force officers, be appointed with power to control production right up to the time machines are delivered for operational use.

He recommended that this authority be given to Ralph P. Bell, present director of aircraft production.

Dr. Herbert Bruce (Con. Toronto-Parkdale) asked Mr. Howe to release H. R. MacMillan, chairman of the Wartime Requirements Board in the Munitions and Supply Department, from his oath of secrecy so he might make a public statement.

He said Mr. Howe's comments about Mr. MacMillan's report on shipbuilding, recently tabled in the House, indicated the possibility all was not well between the two officials and created doubt in the public mind. Yet Mr. MacMillan, by his oath of secrecy taken when he entered the department, was unable to make a statement.

Free transportation for soldiers in Canada while travelling on leave was again the subject of an appeal by T. L. Church (Con. Toronto-Broadview).

He presented a telegram he had received from troops in Petawawa camp asking him to help them obtain legal aid to fight charges of forging railway tickets laid against a group of soldiers.

Angus MacInnis (C.C.F. Vancouver East) renewed his charges that the government was not initiating and enforcing the proper relations between workers and their employers.

Banks in Japan will open branches in Iraq.

Convict Indian Of Manslaughter

BRANTFORD, Ont., March 14.—(CP)—John Leonard Buck, Six Nations Indian, today awaits sentence on a conviction of manslaughter in the death last September of Fred House, a fellow-tribesman.

A murder charge was reduced to one of manslaughter here last night by a Supreme Court jury under Mr. Justice F. D. Hogg after the jury had deliberated seven hours. House died from a blow struck during a drunken quarrel which had started over accusations by others that Buck had not paid for his share of liquor during two days of drinking.

Yesterday, testifying in his own behalf, Buck swore as a non-Christian Indian on a string of Indian Wampum obtained after the court had decided the oath of a non-Christian on the Bible was not sufficient.

Got Morning Misery?

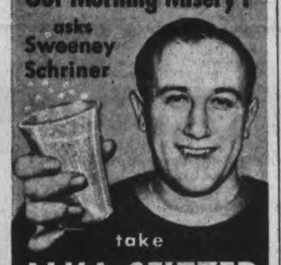

take

ALKA-SELTZER

get the QUICK RELIEF you want plus the ALKALIZER you need

Been over-indulging? Snap out of it fast with a sparkling glass of Alka-Seltzer! Gives two-way relief! Quickly eases the pain of blinding headache... helps neutralize excess acid in stomach. Not a laxative. At all Drug Stores.

IT WOULD HAVE BEEN RIGHT... WITH MASONITE!

Remodel Your Bathroom... easily ...with MASONITE Temprtile

DON'T envy the family who boasts of a modernized bathroom. Thrill with pride at your own-made lovely bathroom . . . remodelled with Masonite Temprtile. This tile-like wonderboard is light yet strong . . . water and heat resistant. It is crack and chip proof. You can paint Masonite Temprtile walls any colour you like. Low-priced as it is—it will last a lifetime! Sold by lumber and building supply dealers everywhere. *International Fibre Board Limited, Gatineau, Quebec.*

MASONITE For Modern Bathrooms

H. R. Scott Limited
56½ GEORGE ST. N. PHONE 4638

Peterboro Lumber Co., Ltd.
163 HUNTER ST. W. PHONE 4655

Scott Lumber Co.
Harold Scott, Prop.
485 REID ST. PHONE 9032

Ennismore Children Being Vaccinated

ENNISMORE, March 13—(ENS)—Vaccination of children of school and pre-school age is being conducted by Dr. Robert J. Young of Peterborough, medical health officer of the municipality of Ennismore.

Each Saturday morning close to one hundred and fifty children are given the vaccine. The contagious diseases for which already such treatment has been given are diphtheria and scarlet fever.

Reeve James A. Gifford attended the annual meeting of the Ontario Federation of Agriculture which was held in Toronto during the past week. As past-president of the newly formed organization, Mr. Gifford was named a director for the coming year.

"NERVES" SHE CALLED IT

Losing interest—losing friends—she never went out any more—always too tired. "Nerves," she thought — but it was her kidneys, the filters of her blood, that needed attention. Delay meant danger. She took Dodd's Kidney Pills at once. The improved action of her kidneys helped to clear away blood impurities and excess acids. Fatigue, headache, backache, lack of energy, disappeared. 117

Dodd's Kidney Pills

WEEK-END VALUES at CHERNEY BROS.

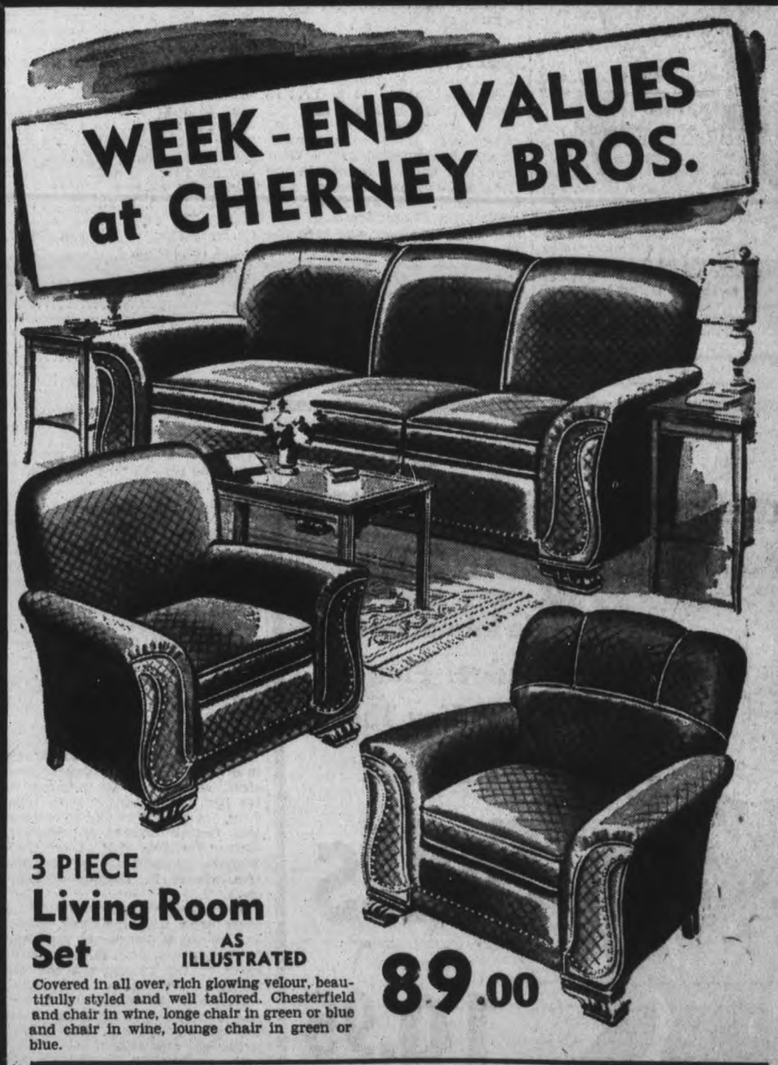

3 PIECE Living Room Set AS ILLUSTRATED

Covered in all over, rich glowing velour, beautifully styled and well tailored. Chesterfield and chair in wine, longe chair in green or blue and chair in wine, lounge chair in green or blue.

89.00

SEE THE MOST COMPLETE ASSORTMENT OF FLOOR COVERINGS at CHERNEY BROS'

Felt base, yard goods and rugs, Gold Seal and Feltol in every conceivable color, pattern and size.

REXFELT—2 Patterns Only Slightly imperfect patterns (which cannot be noticed) 2 yard widths. Sq. Yd. 24c

GOLD SEAL CONGOLEUM BORDERLESS RUGS

6' x 9' . . 3.85 9' x 9' . . 5.95
7½' x 9' . . 4.95 9' x 10½' . 6.85
9' x 12' . . 7.75

FREE ESTIMATES

Call us for estimates on lowest price to cover your kitchen or bathroom with INLAID LINOLEUM. Complete assortment of patterns and qualities. Workmanship guaranteed.

For Better Values

Cherney Bros.

HOME FURNISHERS

178-180 Hunter St. W. Phone 8392

« « « PERSONAL AND SOCIAL » » »

Mr. Maurice Hobbins, son of Mrs. Mary Hobbins, Lake street, is celebrating his 16th birthday today.

✧ ✧ ✧

Models at the '38 Club bridge and fashion show included Miss Jean Walters, Miss Leone McMillan, Miss Audrey Oliver, Miss Jean Oulton, Miss Muriel Stevenson, Miss Bernice Weart.

✧ ✧ ✧

In Toronto for Skating Carnival Wednesday night were Miss Helen and Miss Audrey O'Dette, Miss Mary McCabe, Miss Agnes Crowley, Miss Angelina Burns, Miss Agnes and Miss Rita Grady, Miss Edna Lee.

✧ ✧ ✧

The engagement is announced of Audrey Velma, youngest daughter of Mr. and Mrs. Roy Pilling, 237 King George street, to Lance-Corporal Thomas Maudsley, son of Mr. and Mrs. Maudsley, 33 Lafayette avenue. The wedding is to take place the latter part of March.

✧ ✧ ✧

Mr. and Mrs. Fred Brown of Smith are celebrating their thirteenth wedding anniversary today.

✧ ✧ ✧

Master Frank Marino, son of Mr. and Mrs. F. Marino, 27 George Street, is eleven years old today.

✧ ✧ ✧

Signalman Jack Lynch is arriving tonight from Vimy Barracks, Kingstone, to spend the week-end at his home.

✧ ✧ ✧

Mrs. M. Peace, who has been visiting for the past few days with Mrs. E. McKinstry, 6 Orpington Road, and was a guest at the McKinstry-Behan wedding last Saturday, has returned to her home in Toronto.

✧ ✧ ✧

Miss Edith Elliott, representing the Dominion Department of Agriculture, will speak on "Food for Defence" at a meeting of the Local Council of Women on Thursday, March 20.

✧ ✧ ✧

Papers on Scandinavian folk-lore and Art Music were presented at a meeting of the Literary Study Club Thursday evening by Mrs. G. N. Moncrief and Mrs. H. E. Connelly. Vocal and instrumental numbers were contributed by Mrs. H. A. Mitchell, Miss Greta Giles and Mrs. J. F. Osborne. Miss Helen Bannister, Weller street, was hostess.

✧ ✧ ✧

Relatives and friends gathered at the home of Mr. and Mrs. Lloyd Livingstone, 144 Rubidge street, for a farewell party in honor of the latter's brother, Sapper Sidney H. Storey of the Royal Canadian Engineers, who leaves Saturday for Debert, Nova Scotia, following a furlough at home.

✧ ✧ ✧

Mrs. R. Whalon, District Commissioner of Girl Guides, will be in St. Catharines for the annual Guiders' conference, to be held at Welland House on March 29.

✧ ✧ ✧

The last in a series of home-nursing courses sponsored by the Canadian Red Cross was held in the Y.W.C.A. Wednesday night, with Miss Florence Vickers in charge. The presentation of certificates to Normal School students who took the course is to take place shortly.

✧ ✧ ✧

The Home Arts Guild of the Women's Art Association met on Thursday evening at the home of Mrs. J. E. R. Munro, Aylmer Street, with Mrs. J. W. McCreery, Mrs. I. F. McRae, Mrs. C. D. Munro as co-hostesses. An interesting paper on American pressed glass was given by Mrs. E. L. Sackville.

✧ ✧ ✧

Taylor—Payne

WARSAW, Mar. 14 — (ENS). — On Wednesday, March 11, 1891, George Gordon Taylor, son of Mr. and Mrs. Warren Taylor, and Eliza Payne, eldest daughter of Mr. George Payne and the late Mrs. Payne, all of Dummer Township, were united in the holy bonds of matrimony. The ceremony was performed by Rev. Mr. Hyde of Warsaw at the bride's home, Payne's Mill.

✧ ✧ ✧

Wiggins—Bowen

A quiet wedding was solemnized in St. John's Anglican church, Bancroft, on Wednesday morning by the Rev. G. A. Gordier when Ethel Jean, youngest daughter of Mr. and Mrs. George Bowen of Baptiste, became the bride of Mr. David Cecil Wiggins, youngest son of Mr. and Mrs. Walter E. Wiggins of Bancroft.

The bride wore a sweetheart blue sheer dress with matching turban and carried a nosegay of roses and forget-me-nots. Mrs. Robert Kellar, sister of the groom, was her attendant, wearing a dusky pink sheer with matching accessories and carrying a nosegay of roses and glory-of-the-sun. Mr. Robert Kellar was groomsman.

The groom's gift to the bride was a silver tea set. The bridesmaid receiving a suede purse and the groomsman a cigarette case. Immediately following the ceremony the happy couple left on a motor trip to Toronto and Niagara, the bride travelling in a plastic beige tailored coat with brown fox fur and brown accessories.

On their return they will take up residence in Belleville.

THE CURSE OF MANKIND

Robt. G. Jackson, M.D. Now in his 83rd year

More than one prominent physician has described constipation as the curse of mankind and especially womankind, as indeed it is. If you know the rankness of a stagnant pool, you can easily imagine the internal condition of a constipated person.

Constipation is so unnecessary. Nature gave every man and woman the muscle mechanism for thorough and punctual elimination. That mechanism is still there even in the person who hasn't been "regular" for years. What's needed is exercise—use—for only by exercise and use can that muscle action be made strong and active again.

Are pills and purges the answer? You know different. The answer is diet. The muscles that form the bowel wall will need bulk on which to work. The nerves that control these muscles need minerals to keep them vital.

I positively assert that if you will eat one full meal a day from any one of my three natural whole-grain cereals Dr. Jackson Meal (formerly Roman Meal), Bekus-Puddy and Lishus, and make other meals of simple, sensible foods, you can re-waken Nature's eliminatory action and keep it functioning regularly. If you are interested in this subject, send for my free booklet "A Glorious Achievement". Address Robt. G. Jackson, M.D., 547 Vine Ave., Toronto.

Robt Jackson M.D.

8-41

FASHIONS

The favorite of the school and career set is this jumper. Just three simple pieces make this side button style so easy to sew and very chic to wear. Sheer wool is cosy and warm for blustery days and a striped silk or cotton blouse adds the gay color that brightens up winter wardrobes. If you are planning to wear your jumper right through spring, there are many lovely rayon fabrics that are inexpensive and appropriate from which to make your selection.

Style No. 3224 is designed for sizes 12, 14, 16, 18 and 20. Size 18 requires 2½ yards of 54-inch fabric for jumper; 2 yards of 39-inch fabric for blouse.

Pattern number .....

Size .....

My Name .....

Address .....

.....

I enclosed 20c for postage

First Aid For Victims of German Bombs

An injured man found in the ruins of an air raid precautions post, formerly a hospital, after an all-night search among debris is given first aid treatment. A warden holds first aid bandages, while a hospital sister aided by a woman warden dresses the injured man's wounds. A rescuer tries to release the pressure on the trapped man by tearing off the masses of wreckage with a pick-axe.

DO YOU KNOW . . .

Faded linoleum may be improved by painting with two coats of good grade floor paint. A solid color is apt to show footprints, but you can get around this by stippling after the ground color is thoroughly dry.

✧ ✧ ✧

An old broom can be converted into a useful floor-polisher. Cut away the old hairs that still remain and bind several pieces of old cloth round the broom-head. Finally, cover it with an old piece of velvet and fasten into place with headed nails. This makes a labor-saving floor-polisher.

✧ ✧ ✧

Jelly should always be allowed to get cool (though not hot) before pouring into the mold. If it is molded when too hot it is liable to become cloudy and may prove difficult to turn out.

WE . . . NOTICED

....That lovely new prints and fine wools appear in the flow of spring dresses which come to warm the heart and gladden the eye. Ensembles of delightful frocks and coats are being shown in wide variety, and the printed jacket costume is another outstanding number.

✧ ✧ ✧

....With their delightful lingerie trim some of the new dresses are as fresh as snowdrops. Bolero and jacket dresses come often in dark sheers, with lingerie and color contrast trims, and in all-over prints. There are well-cut wool coats over print dresses that take in all the new fashion trends — the natural, soft shoulders, the well-defined waistline and the gentle fall of the skirt.

✧ ✧ ✧

....Vivid floral prints are most usual for one-piece dresses—small, all-over designs and monotones for jacket and redingote types. Splash prints are new and colorful in dresses. Red ground prints and red with green are popular, and purple prints are attractive.

S.A. Gym. Rooms Are Redecorated

A formal opening of the gym rooms and boys' Sunday school hall of the Salvation Army Temple, now attractive with newly decorated cream walls and light oak panelling, was held Thursday night under the auspices of the Junior Red Shield group. Proceeds from a silver collection and the sale of home-made candy will go towards the purchase of flannelette which girls of the group make into warm pyjamas for boys and girls overseas. About twenty 'teen-age girls belong to the Junior Red Shield, and through their enthusiastic efforts many fine contributions of new clothing have joined bales packed by the Red Shield Auxiliary.

Following a program of community singing, quiz contests, readings and vocal numbers, arranged by Miss Marjorie MacDonald, tea was served under the convenership of Mrs. W. Jones, leader of the group, and Mrs. J. Craig.

The Chic Women Plan Wardrobes

The chic woman reads dozens of stories about new fashions before she plans her spring wardrobe. She considers each new color, silhouette and accessory carefully. Then, because she is smart about considering her budget, as well as which lines and shades are most flattering to her type, she eliminates from her list items that do not suit her background and those which are impractical from other viewpoints.

For example, if her days are spent in an office and her social life consists of simple parties after work, the movies and having a few people in to dinner occasionally, she does not buy a dinner suit with fishtail skirt, however new and exciting it looks.

She puts the money she has allowed for dress-up clothes into lovely housecoats and a dinner or evening dress with jacket instead of an elaborate, ultra-formal gown which she isn't likely to be able to wear more than twice a year.

She does not wear mannishly tailored, single-breasted suits of hard finish wools unless she knows that she is pretty. And she does not wear ultra feminine, beruffled, positively frilly clothes if she is more than size 16.

DOROTHY DIX

HOME-BUILDING WIFE IS BEST HELP TO A HUSBAND

Married Woman Who Is in Trade or Business Takes Incentive to Do Greater Things Away From Her Helpmate.

✧ ✧ ✧

Every woman who loves her husband desires to be a real help-meet to him, and her problem is whether she can most do this by staying at home and pinching the pennies or going into business and earning dollars. Of course, in the past no such difficulty of decision arose. Then a wife assisted her husband in laying the foundation of his fortune by doing her own washing, cooking, babytending, paring the potatoes a little thinner and keeping a weather eye on the grocery bill. But now the starry-eyed bride who has a good job and a nice pay envelope, and who dreams of being one of the wives whose price is above rubies to her husband, thinks that the way to boost him up the ladder of success is for her to keep on working outside of the home, add her salary to his and thus be an asset instead of a liability to him. Both schools of thought have their points. Undeniably, the wife who can make the dough as well as bake it relieves her husband of a lot of care and responsibility. He doesn't have a wife to support. He doesn't have to worry over the rent being due, for if he hasn't the money for it Georgina has, and, thank heaven, she pays for her own hair-dos and facials and clothes. So he is even more fortunate than the hero of the old song who warbled: "When I was single my pockets did jingle," for he not only has his own earnings to spend, but a wife who is always good for a touch.

Of course, the theory of a husband and wife both money-earners, both working and striving and saving together, with the same interests and with the same ambitions, is ideal. But, alas, few dreams come true, and, unfortunately, only too often when the husband finds out that Georgiana can support the family, he lets her do it.

It is amazing how many men lose their jobs as soon as they are married and are never afterward able to find any work that appeals to them. They feel that they can afford to be choosy when they have wives who provide them with comfortable homes and spending money.

Wives Act as Goads

Somehow it seems that most men need wives as a sort of goad in their sides to force them on to making the effort that carries them on to success. Many an easy-going, unambitious man who, left to himself, would have been satisfied with making a moderate salary has become a millionaire before he knew it.

And it is the sense of a helpless wife's dependence on him that has kept many another man, whose very soul was fainting with weariness and discouragement, toiling on at an uncongenial task, until he achieved fame and fortune.

No disputing that the wage earning wife takes away from her husband the greatest incentive to success, which is necessity, and in so far she is a handicap oftener than a help.

Also it hurts a man's pride for his wife not to be dependent on him, and that is why the woman who can stand on her own feet practically always has to do it.

And if this is true in the lower brackets, it is doubly true in the higher ones. If the gray mare is the better nag; the wife has a cleverer business head than the husband has; if she is a better saleswoman, a shrewder buyer, a better executive, it is all over except the divorce. Unless the husband is exceptionally broad-minded and generous, he is filled with a jealousy that kills his love and makes him hate her.

So Helpful in the Home

Nothing is more common than to hear the domestic woman grive that she cannot help her husband because she does not know how to earn money. She sees him overworked and debt-pressed, and she thinks that if she could only write a best seller, or be a cinema star, or run a shoppe that would coin dollars, how he could bless her for lifting his burdens from him, and what a poor makeshift of a wife she is not to be able to do anything to assist him in his need.

But it is doubtful if any woman ever helps her husband as much as the one who makes him a comfortable home, who is a good mother to his children, who manages the money he earns thriftily and who gives him affection and understanding and appreciation, who makes him happy and who give him something to work for.

Very few men want their wives to be business or professional women. They want homemakers. They prefer to separate their working life from their domestic life, and it rests them to come home to a wife who is waiting for them at the door with a cheerful welcome, and who entertains them with a fresh line of chatter about the neighbors and what the children have done, instead of threshing over the business worries of the day or discussing the stock market.

But how a wife can help her husband is an individual problem that each woman must solve for herself.

DOROTHY DIX.

THE STARS SAY . . . .

By GENEVIEVE KEMBLE

For Saturday, March 15

AN EXTREMELY lively and enterprising day may be anticipated on the basis of the current planetary activities. All pertaining to trade, writings, publishing, communications and travel should be greatly accelerated and move swiftly into gratifying grooves of success and accomplishment. And while the judgment may be sound and the mentality well organized, yet there are tendencies to act from impulse. Keep cool and refrain from danger and tempest.

If It Is Your Birthday

Those whose birthday it is may be confronted by a particularly lively and lucrative year, in which all matters of a business or professional nature may move at high tempo. The faculties may be accelerated to notable accomplishment in writings, publicity, correspondence or business, with the judgment solid and secure. But this solidarity should not be negatived by excitement, strife, arbitrary conduct or impetuosity. Let calm judgment make decisions. Resort to diplomacy and tact, while emotional storms and stresses rage.

A child born on this day should be splendidly talented and versatile, with a brilliant mind and faculties sustained by sane and solid judgments and character, with capacity for sagacity, finesse and subtlety.

Junior I.O.D.E. Sponsors Bridge

CAMPBELLFORD, Mar. 14 (ENS) —A successful bridge and euchre party sponsored by the Junior I.O.D.E. Wednesday evening nets $25 proceeds. Much credit is due to these girls, since this is their first effort in raising funds for war work as they are members of a newly formed chapter. Twenty tables of cards were played, with Miss Hazel Atkinson winning the prize for ladies' highest score for bridge, and Mr. A. D. Bennett winning the gentleman's high score. Ladies' highest score for euchre was won by Mrs. J. Ackerman and the gentleman's highest score by Mr. Bill Rowe.

Hall's Bridge

Miss Phyllis McQuade of Omemee was the guest of Mr. and Mrs. Charles Jones on Saturday last.

Mr. George Kelly of Lindsay was a visitor to the village on Friday.

Mr. Bernard Walton of Hespeler spent the week-end with his family here.

Mrs. Joe Harris was the guest of Mr. and Mrs. Herman Windover over the week-end.

Born at St. Michael's Hospital, Toronto, on Saturday, March 8, to Mr. and Mrs. Merton Chesher (nee Gloria Barr), a son.

Mrs. H. A. Shearer and family motored to Toronto on Sunday last to see Mr. Harry Shearer, who has been in hospital for the past few weeks. Mr. Shearer is progressing favorably and may be home very shortly.

Mrs. Grant Gillespie and her infant daughter, Joan, have returned home after a week's visit with her sister, Mrs. A. Barber and Mr. Barber at Omemee.

Mr. S. Wood was in Peterborough attending the Presbytery meeting which was held at St. Paul's Church, Peterborough, on Tuesday.

Born at Curve Lake, to Mr. and Mrs. Everett Copperway, a son.

UPTOWN SILK SHOPPE

Saturday Specials

Well known makes of Hosiery — Holeproof, Well Dressed, Circle Bar.

First Quality

Silk Hose

Full fashioned hose. Reg. 79c and 1.00 pair. In dark shades only. Sheer chiffon and semi-service. Pair 39c

Save 56c a Pair On These Hose - - -

Crepe, sheer chiffon and semi-service. All full fashioned and reg. 1.15 a pair, for 59c

Tufted, Chenille and Seersucker

HOUSECOATS

Reg. to 3.95. All washable materials. Saturday only. Each 1.98

Sport Jackets

Smart new spring styles and materials. You'll want one 2.98

UPTOWN Silk Shoppe

404 GEORGE ST.

YOU CAN NOW BUY ON THE BUDGET AT DARLING'S

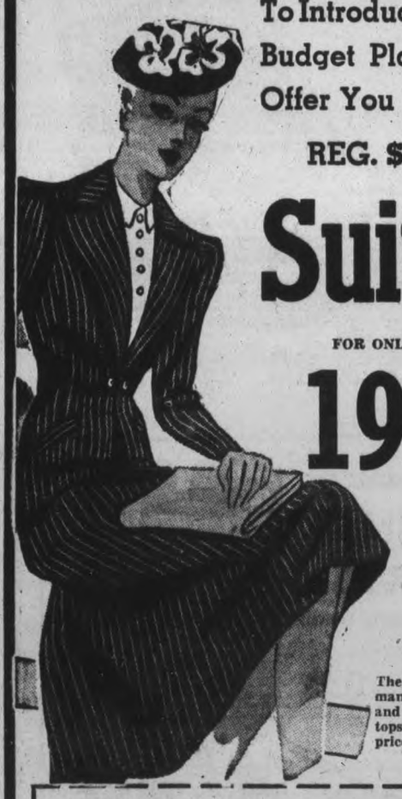

To Introduce Our Budget Plan We Offer You These

REG. $25

Suits

FOR ONLY

19.95

The quality, workmanship, styles and materials are tops! Only the price is cut!

Open A Budget Account At Darlings With This Coupon

Bring this coupon in and buy your coat or suit before March 29th, 1941 and you will be credited with a part payment of $2.00.

NAME .....

ADDRESS .....

Bring this Coupon with you. It is your part payment on any suit or coat.

2.00 This Coupon is Worth $2.00 to You.

Darling Ladies' Wear Ltd.

384 GEORGE ST. PHONE 9781

HELP FOR KIDNEYS OR MONEY BACK

Gin Pills are sold on a "satisfaction or money back basis". If you're not entirely satisfied with their help your money will be refunded.

Regular size, 40 Pills Large size, 80 Pills

(In the U.S. ask for "Gino Pills")

308

ENERGY For EVERYBODY

A grand flavour the whole family likes!

41R

Bee Hive Golden Syrup

SALLY PROTECTS DAINTINESS WITH LUX EACH DAY—

New Quick LUX

In the same familiar blue box—at no extra cost to you!

A Lever product

Lux prevents undie odor

Undie odor spoils charm. That's why attractive girls Lux undies after every wearing. It protects daintiness . . . keeps lingerie new-looking longer, too. New Quick Lux suds up to 3 times faster than any of 10 leading Canadian soaps tested. Goes further, too . . . gives *more* suds, ounce for ounce than these soaps. And New Quick Lux is so mild and gentle, it's safe for anything that's safe in water. Buy the BIG box.

« « WOMEN'S WORK AND INTERESTS » » »

Y.W.C.A. '38 Club Sponsors Lovely Fashion Preview

Each season Peterborough fashion showings become more and more brilliant and professional, with Thursday night's parade, sponsored by the '38 Club, marking a new and exciting high in well planned and effectively carried out previews. 75 tables of bridge at play in the Green Room and Recreation Hall of the Y.W.C.A. preceded the presentation, with tea served at tables afterward. Proceeds are for the British Y.W.C.A. war work and local Y.W.C.A. service, including the sending of children to summer camp, the latter a work which the '38 Club of young business girls has enthusiastically carried out since its inception.

Spring, 1941, was ushered in with a note of slenderness and femininity centred in a lovely soft, gracious field of fashion, and always emphasized was the idea that one must look utterly bewitching.

Important in the suit group was the longer jacket, pockets, soft shoulder treatment, and action skirts featuring pleats or other fullness. Included were an amber and brown costume with straw sailor, bags and shoes in Mexican rust, an effective two-piece wool suit of soft blue with girlish white collar, worn with a black straw hat with with golden posies watching a capacious leather bag, and a navy dressmaker outfit with white pique lapels, the dashing hat of scarlet grosgrain ribbon shirred and curved of brim, and the sleek handbag of shiny red patent.

There were many smart coat models, several in flattering dressmaker style, and several in softly blended tweeds, the predominating shade often caught up in the accessories. The popular cape appeared in a costume that was the essence of charm. Full and flowing, it was worn over a matching frock of smart beige, and with it was worn a black straw tricorn with sheer veiling and an exquisite cluster of flowers. Looking like the pretty maiden stepping out in the Easter parade, a dainty model showed off her rose pastel redingote costume, pointed up with blue in necklace, gloves, and woven into the rose fabric of her hat.

There was an infinite variety of hats, from little perky flower and veiling affairs to the large sailor and picture model. Furs included neckpieces of grey squirrel and Kolinskey; handbags were in a host of flower-bright colors, and were draped or shirred with tricky new locks. Shells fashioned one striking piece of costume jewelry, and delicately tinted necklaces were finishes touches. Shoes are smarter than ever, and one suede pump boasted glass heels and buckles. The square toe was noticed, and stunning, little bows were on all types. Hair styles were along pompadour lines, with the Grecian influence noted in several sculptured coiffures.

The show concluded with a Victorian wedding party which suggested the old family album pictures brought up to date. The bride was in pastel pink embroidered net over taffeta, with trailing clouds of dreamy veiling from a halo-shaped hat, and carried a sheaf of roses; her four bridesmaids were in deeper pink and blue net and lace with Victorian bonnets two with quaint nosegays of sweet peas and roses; two with arm bouquets of snapdragon and other spring flowers. Miss Francis Wand, in a graceful blue frock, presented posters announcing shops taking part in the display. Gowns, coats and suits were by Levine's Ladies' Wear; hats by Olga Haskill; hairstyling, Kawartha Beauty Salon; shoes Maher Store; accessories, Muriel Specialty Shop; flowers, Sorenson's.

Soft piano music heard during the show was played by Miss Frances Wells, A.T.C.M. and Mrs. George Nicholls. Miss Jean Walters, president of the '38 Club was general convener of the bridge and fashion show, Miss Flora Metcalfe and Miss Edna Morrow were social conveners, and Miss Leone McMillan was in charge of decorations. Bridge draws were won by Miss Helen Turner, Mrs. R. D. Taylor, Mrs. Paige Rowell, Mrs. D. Davies, Miss Lola Leach.

Charis Foundation Garment

We are glad to announce that at the spring opening held on March 7, in Toronto, we are able to introduce the 30-day money back guarantee on each of our Charis Foundation Garments. For your convenience call after 6 for free demonstration with no obligation to buy.

PHONE 5912—
MRS. F. PILLING
PHONE 9806—
MRS. R. PAYNE
Specially Trained Corsetierres

DRAFTED FOR LOVE

By RUTH AYERS

YESTERDAY: April is seriously ill with flu for several days. She was exhausted, almost had pneumonia. Mother and Dad return, care for her; the boy friends fill her room with flowers. But the emptiness in her heart remains.

* * *

NO WORD FROM KENT
CHAPTER XVI

Ann returned the next day, sweet-faced, saddened.

From her room upstairs where she sat bolstered in pilows, April heard the first greetings in the hall.

Ann was saying with a catch in her throat, "You're such darlings, I can't tell you how happy I am to be home. It's better than being a prima donna."

She was all sympathy and kindness to April. "I'll be a Nightingale one way if not another," she smiled. "Wait until you see how I'll nurse you, April. It doesn't seem right for anyone as gay as you to have your wings clipped."

"It isn't my wings," April managed to grin. "It's my hoof."

In those first days of Ann's homecoming, April was beside herself to know the news of Kent. Had he written to Ann? Was he ready for the operation? Had he told Ann at last what had happened to his eyes?

Because she feared a word or a look would give her away, April kept silent, taking refuge in long periods when she stayed with her eyes closed, pretending sleep.

Mother guessed nothing. She beamed because April's ankle was improving; she sparkled at having Ann back from New York. "It seems like old times to have my two little girls with me again."

* * *

April caught herself studying Ann one day. If there were such a thing as great sorrow purifying one's faces and features, this had happened to Ann, she decided.

Her sister's hair was still mole color, worn in the same simple style; her features quite as indefinite. But there was something close to beauty in her pallor and the gentle brown eyes.

That day, April almost spoke aloud to Ann. "What do you hear from Kent?" she wanted to say, but she kept her lips tight.

It wasn't until Ann had been home a week that Kent's letter arrived.

April knew it the minute Ann walked into her room.

Without preamble Ann began, "Did you know when Kent was home on leave that he had been temporarily blinded in an accident at camp?"

"Why—why, yes, that night I met him at the train, I knew."

"You should have told me."

"It was the night before your audition with Vivano. I was afraid it would upset you."

April had kept her head down. Now panic rose. If she acted self-conscious, ashamed, Ann would think she was guilty. So she met Ann's eyes with a defiance she didn't feel.

Ann stared at her with the same brown eyes, the same outwardly gentle expression. But behind it all, April felt a steeliness, the first hint of suspicion.

"If I'd known Kent needed me," Ann was saying, "I would have come home from the ends of the earth to be with him. Never forget that, April."

* * *

After that, the Burnett house quieted down, outwardly serene and at peace. But a change had taken place, something deep and under the surface. Octavia sensed it, even though she kept grinning her marshmallow smile every time she laid her eyes on "her little lamb." Nip was aware of it and took to prowling in the rooms and spending long times curled up beside April. April herself probably expressed it best on the first day she took a few wabbly steps around her room. "I'll have to get going," she said to her mother, who was busy sewing on something white and frilly for Ann. "This house is wearing me down. It's too quiet—like doom was going to crack one of these days. Besides, I'm fast going out of circulation. Look at my room. Why, when I was first sick, I was smothered in blooms. Every time I looked up, love had sent another gift of roses."

Mother smiled and pointed to the blue vase which brimmed with fresh yellow tulips. "Hal Parks has been faithful," she reminded April.

"Hal? Oh, yes. The constant suitor."

"He telephones religiously to learn how you are and wants to be your first visitor."

"Yes?" April's mouth twisted into a ghost of her old-time smile. After awhile she said, "You might tell him he can have that honor. I'll be all set to see him in a week or so."

She turned to her mother. There was this question, this all-important answer she must have before she could pick up her own life and go on. It had to do with Kent Carter.

"Mother, does Ann say how Kent Carter is?"

Mother looked up quickly and then bent to her work. "Ann is so shy," she sighed. "So reticent about talking of anything which she feels deeply. But there was a letter from Kent yesterday from which she read me parts. Surgeons have operated on Kent's eyes."

April was standing at the window. One hand reached forward and clutched the cretonne drape for support.

"Was—was the operation a success?"

"It won't be known until the bandages are removed."

* * *

So the days went by, in a lovely dazzle of blue ice and spangled snow.

What April had said jokingly about being out of circulation, was turning out to be more fact than fun. No more "Sorry to learn you're sick" cards; no more flowers except those from Hal. Even the telephone was silent.

"It doesn't take long," April brooded, "for boy-friends like mine to forget."

A party girl, a Glitterbug, the belle of the town when she could dart about, but nobody when a game ankle kept her house-bound. When she fussed at the mirror, it even seemed as if she looked different, older.

She started knitting for the Red Cross to pass the hours; patiently hemmed small garments for war refugee children.

Then one night, Hal Parks paid his long awaited visit.

He stood in the door of April's room, dark, debonair, with the clipped mustache which made him, outwardly, so much of the man-about-town.

Absurdly, April felt her eyes filling with tears. Dear Hal! He was the stand-by, the devoted one.

She stumbled to meet him, grateful for the haven his arms promised as they enfolded her.

(To Be Continued)

Help Build up Resistance to FEMALE FUNCTIONAL COMPLAINTS

Try Lydia E. Pinkham's Vegetable Compound to help relieve monthly pain, headaches, backache and ALSO calm cranky, restless nerves due to functional disorders. Pinkham's is very effective to help build up resistance for weak, tired women. Made in Canada!

New Yorkers Try Air-Raid Shelters

This new air raid shelter in the sub-basement of the Allerton House is given a tryout by, LEFT to RIGHT, Marguerite Timmel, Betty Line, Kyra Deakin and Molly Appleford, who play cards unconcernedly while "deadly bombs fall on New York City." The shelter is about 45 feet under ground. In the event that the general lighting system and the hotel's own light plant should be put out of operation, adequate lighting would be provided by batteries.

Keeping Soup in Pot Worries Cook Worse Than Bombs, in the Navy

By LOUIS HUNTER
(Canadian Press Staff Writer.)

ABOARD A CANADIAN DESTROYER IN THE NORTH ATLANTIC, Mar. 14 — (CP). — Petty Officer George Lambert of Halifax is fighting his battle for Britain in the officers' galley of this Canadian warship.

It is his job to see the 17 officers aboard are well fed so they can withstand the rigors and strain of dangerous duties in submarine-infested seas. He has had no complaints from the ward room, and it is unlikely there will be when he can produce a menu that includes venison and chicken.

The 26-year-old cook was, in his own words, a "full-fledged" baker at Victoria, B.C., when he joined the Royal Canadian Navy in 1935, but it was two years before he went to sea "because I had to learn everything all over again."

"You know," he smiled, "it's all wrong to the Navy the way we cook and bake ashore."

Lambert, a chubby chap, has cramped quarters in which to do his work as a baker-turned-cook. There hardly is room for two persons in the galley, located on the quarterdeck under a gun canopy. It looks smaller even than its 12 feet by 8 feet, with a couple of cupboards and a small stove.

Lambert's biggest worries at sea are not submarines and torpedoes. His main problem is how to keep all the soup in the pot when heavy seas are running. If the sea is heavy he is likely as not to finish up with half the original quantity. The other half will be splashed over the stove and on deck.

Takes Pictures, Too.

Little worries of that sort are all part of Alberta's long day as a cog in Canada's war machine. He's out of his hammock in time to start preparing breakfast at 6.45. That keeps him going until nine when it's time to get lunch ready. Lunch is all cleaned up by 1.30, and until five o'clock if he isn't resting he is out and about taking photographs. Photographs is his hobby.

So far, Lambert has been the only casualty of the voyage, other than a seasick newspaper man. Rough seas threw the cook out of his hammock and now he is hobbling around with a strained back.

"But I'd rather have that and sea life than the bombing you people have had to go through in London," he said.

Perhaps, at that, Lambert has something, because he was in London during some of the worst attacks and he shudders when he recalls the night one of the deadliest types of bombs landed 1½ blocks away from where he and a companion had thrown themselves to the pavement.

"We were pretty badly shaken up and it was that that made me think the sea is pretty good," he remarked.

Marmora Lost To Campbellford

CAMPBELLFORD, Mar. 14. — (ENS). — Campbellford won 9 of 12 events in a scheduled badminton meet here with Marmora piling up a total of 164 points to the visitors' 91 points. The local team still continue to sweep aside everything that the teams in the Kawartha-Trent group have been able to put into action against them and are now riding at the top of the league and have yet to lose a scheduled contest this season.

Following is a summary of the scoring with the Campbellford team being named first::

Mixed Doubles.

Miss Parker and Mr. Ralph 15 vs. Mrs. Reynolds and Mr. Brady, 2; Mrs. Fink and Ellis Darling 15 vs. Miss Lumsden and Mr. Wells, 6; Miss O'Neil and Roy Ashton 15 vs. Miss Turner and R. Scott, 4; Miss Armour and W. Kingston 15 vs. Mr. Neal and Mrs. Neal, 12; Mrs. Ralph and D. Meyers 15 vs. Mrs. Hickey and W. Hart, 1; Miss Allan and A. Crosier 15 vs. Miss Sabine and D. Prentice, 2.

Ladies' Doubles.

Miss Parker and Miss O'Neil 13 vs. Mrs. Reynolds and Mrs. Hickey, 16; Miss Armour and Miss Fink 5 vs. Miss Turner and Miss Lumsden, 15; Mrs. Ralph and Miss Allan 11 vs. Mrs. Neal and Miss Sabine, 15.

Men's Doubles.

George Ralph and Ellis Darling 15 vs. C. Brady and R. Scott, 6; Donald Meyers and W. Kingston 15 vs. R. Neal and F. Wells, 12; Roy Ashton and A. Crosier 15 vs. D. Prentice and W. Hart, 1.

Since Lakefield retired from the leavue, leaving Havelock, Deloro, Hastings, Marmora and Campbellford with their standing as follows:

Campbellford—6 wins, and 1 tie, with 34 points.

Deloro—4 wins, 1 tie and 3 losses, 32 points.

Marmora—3 wins, 2 ties and 2 losses, 29 points.

Hastings—1 win, 2 ties and 4 losses 25 points.

Havelock—1 win and 6 losses, 23 points.

Hastings will meet Campbellford here on Friday, March 14.

Second Lady M.P.

Mrs. Beatrice Clough Rathbone, 30, will become the second American-born woman member of the British House of Commons by virtue of an unopposed nomination in Bodmin district. She will take the seat of her late husband, Flight Lieutenant John Rankin Rathbone, killed December last on a flight over Germany. Mrs. Rathbone was born in Boston, Mass., has two children who are now in the U.S., is greatly interested in politics and will serve as a Conservative. Lady Astor is the other U.S. born woman member.

BONARLAW

Mr. Clark Haig has accepted a position with the Hydro-Electric Power Commission. He commenced duties on Monday.

Bensfort Party Is Jolly Affair

BENSFORT, March 14.—(ENS)—On Thursday evening Mr. and Mrs. H. C. Howson entertained a number of their friends at a jolly euchre party. Six tables were occupied for a period of ten game.

High scores were won by Mr. Dawson Rutherford and Mrs. Charles Barnard, while the lows were awarded Mr. and Mrs. John Brackenridge.

At midnight a dainty lunch was served by Mr. and Mrs. Howson assisted by Mr. and Mrs. Bill Howson. Those present included: Mr. and Mrs. Judson Pue of Lakefield, Mr. and Mrs. James Finnie of Peterborough, Mr. and Mrs. George Fletcher, Mr. and Mrs. W. Jewison, Mr. and Mrs. D. Rutherford of Bailieboro, Mr. and Mrs. A. Bell, Mr. and Mrs. C. Barnard, Mr. and Mrs. G. Finnie, Mr. and Mrs. R. Moncrief, Mr. and Mrs. W. Howson, Mr. and Mrs. J. Brackenridge, Harold and Lulu Nurse.

Mr. and Mrs. Herb. Patton and family of Millbrook spent a few days at the home of Mr. and Mrs. W. C. Wood last week.

Miss Marie Barnard was a visitor to Sudbury last week.

The Y.P.U. of Stewart Hall were guests of the local society on Friday evening.

Mr. and Mrs. J. Brackenridge were visitors to Millbrook on Sunday.

Mrs. Frank Westington, Mrs. Etta Lander and Mrs. Westington, Sr., of Plainville visited Mr. and Mrs. Earnest Westington on Saturday.

Mrs. Sophia Pianie was a visitor to Peterborough on Saturday.

Bailieboro

Mr. and Mrs. W. C. Jewison and Mrs. Wellington Bateman are visitors to Toronto this week.

Mr. and Mrs. Judson Pue and family of Lakefield were recent visitors in the village.

Mrs. John White, who has been visiting her daughters in Lindsay, returned to her home Saturday.

Mrs. Isaac Lunney of Campbellford spent a few days recently the guest of her brother, Mr. James Roddy, and Mrs. Roddy.

Mr. Ray Rowland of Toronto visited Mr. and Mrs. Offa Williamson, Sunday.

Miss Dorothy Anderson spent the week-end the guest of her sister, Mrs. Dickson Hutchison of Millbrook.

Mr. and Mrs. Harold Howson entertained a number of their former neighbors and friends recently. Six tables of euche were played, with Mrs. Chas. Barnard winning ladies' first. Dawson Rutherford was the winner of gent's first. Consolation prizes went to Mr. and Mrs. John Brackenridge. The hostess served a delicious lunch.

Bancroft

Mrs. E. O'Neill left by motor Tuesday for Toronto, where she attended the winter ice carnival.

Mr. and Mrs. Sollie Stringer of Bancroft returned home from Toronto Tuesday evening.

The ladies of the local L.O.B.A. held a bridge and euchre in the Orange Hall Wednesday evening. The turnout was rather small but those attending had a very nice time. Bridge prizes were won by Mrs. R. W. Blatherwick and Mrs. Fred Shannick. Euchre prizes were won by Miss Viola Twa and Mr. Roy Robinson.

Mr. and Mrs. C. O. Fuller and family motored to Madoc on Sunday, driving home in their new sedan.

Mrs. Roy Foster left town Thursday morning for Truro, Nova Scotia, where she will later join her husband who is with the Active Service Force in that vicinity.

At your grocer's — 18 or 100 to the package — also Tender Leaf Tea in 7- and 12-oz. packages.
Blended and packed in Canada

ST. PATRICK'S DAY
Monday, March 17
SEND A ST. PATRICK'S DAY CARD
SEALS - WRAPPINGS - CARDS - GIFTS

NEW BOOKS!
- Blood, Sweat and Tears 3.75 By Winston Churchill
- Out of the Night ..... 4.50 By Jan Valtin
- The White Cliffs ..... 1.35 By Alice Miller
- Income Tax Book, 1941 ..... 1.00

GIFTS - CARDS
Why not choose a gift now and let us wrap it for you. Our gifts are moderately priced, to suit your purse.
NEW GAMES
Be An Airman, Contack, Darts, etc.

DEYELL'S BOOKSTORE
PHONE 9641
159 Hunter St. W. Just Off George

ROBERT FAIR & CO. LTD.

Week-End Dress Sale!

A splendid selection for the Easter Parade. New models, Spring shades. Latest styles.

"COLLEGE JUNIOR"
"College Junior" Dresses and Jacket Dresses for women and the junior miss. Prints and plain pastels. Sizes 13 to 19 ..... **6.95 and 8.95**

"SUNNY FROCKS"
"Sunny Frocks" Prints. Stripes, plain pastels. Blues, rose, grey, green, wine. Sizes 13 to 42 ..... **4.98**

"SPUN CHARM"
"Spun Charm" Dresses. Courthald's tested and approved material. Polka dots and prints with dark and light grounds. Sizes 36 to 44 ..... **2.98**

CLEARING NAVY DRESSES
Clearing Dresses, Crepes, Wools, Jerseys at **½ Price and Less**

Man Tailored Spring Suits 19.95
2-Piece WOOL SUITS—Dark and pastel shades **12.95**

New Spring Coats This Week
Dressy, Reversibles, Tweeds ..... **14.95, 19.95 to 29.95**

ROBERT FAIR & CO. LTD.

Buehler's MEATS

326 GEORGE SATURDAY—WE DELIVER PHONE 3680

BUY BUEHLER'S BETTER BEEF — SELECT ANY CUT YOU WISH FROM OUR WINDOW

BLADE ROAST BLADE BONE REMOVED
BONELESS **VEAL ROLLS** -
BONELESS **POT ROAST** - **18c lb.**

BUTTER FIRST GRADE WITH MEAT 2 lbs. 71c

Farm Style Sausage Pork Liver **1·2½c** Home Made Sausage Meat

PURE LARD, 3 LBS.
BOLOGNA, 2 LBS.
DOMESTIC SHORTENING, 2 LBS.
LOIN PORK CHOP, LB.
½ LB. COOKED HAM
25c

PORK
LEAN AND CHOICE
Butts 21c Shoulders 17c

PORK and BEEF **HEARTS** lb. **10c**

PIECE and SLICED **Breakfast Bacon** lb. 28c

Chuck Roast 16c lb.

Rib Boiling Beef 12c lb.

FRESH CUT **Spare Ribs 15c**

RIB **Boiling** - lb. 12c

SHOULDER **Lamb Chop 25c**

LAMB **Stew** - lb. 12½c

Sensational Announcement by CUTEX

- **Marvellous new "Porous" Polish!**

Your nails get moisture from the air, needed to help prevent splitting and brittleness, right through the gleaming lustre of Cutex Polish

- **Stunning New Package!**

Actual shade on the cap
Bottle 50% Bigger

See if your nails don't grow lovelier in long-wearing Cutex "Porous" Polish **20¢**

USE THE EXAMINER CLASSIFIED COLUMNS FOR QUICK RESULTS

Bring or Phone your Ad–Dial 4641–to the Ad Taker Before 1 o'clock Daily and on Saturday, 10 o'clock. Rates Low as 1c per word.

Births Marriages In Memoriam Cards of Thanks Deaths

ENGAGEMENT

Mr. and Mrs. Charles C. Willison, Peterborough, wish to announce the engagement of their youngest daughter, Doris Emily, to Richard William, only son of Mr. and Mrs. William Ducker of Toronto. The wedding to take place the early part of April.

IN MEMORIAM

HEATHER.—In loving memory of oud dear daughter, Eva J. Nisbett Heather, who died March 14, 1936.

'Tis sweet to know we'll meet again
Where troubles are no more,
And that the one we loved so well
Has just gone on before.

—Ever remembered by Father, Mother and Family.

SULLIVAN.—In loving memory of Ray Sullivan, who passed away seven year sago to-day, March 14, 1934, at the age of one year and seven months.

No stain was on his little heart,
Sin had not entered there;
And innocence slept sweetly on
That pale white brow so fair.
He was too pure for this cold earth,
Too beautiful to stay,
And so God's holy angel bore
Our darling one away.

—Ever remembered by his parents, Mr. and Mrs. D. Sullivan.

CARD OF THANKS

THANKS to Levine's Ladies' Wear, the Muriel's Specialty Shop, Olga Haskill Millinery, Maher Shoe Store, Sorenson's Flower Shop, Kawartha Beauty Salon for their display in the Spring Fashion Revue of Thursday night is expressed by the Y.W.C.A. '38 Club.

FLORISTS

TURNBULL'S FLOWER SHOP
Cut Flowers, Funeral Designs, Potted Plants. Service at all hours. 441 George St. 'Phone 7583—Nights 8586

THE PETERBOROUGH FLORAL CO
Flowers Delicately Arranged
For All Occasions
436 Water. Telephone 6912—Nights 6746

COMING EVENTS

First insertion, 20 words or less, minimum charge, 50c. Subsequent consecutive insertions, 40c per insertion All over 20 words, 2c per extra word per insertion.

UNTIL FURTHER NOTICE Mixed Euchre for War Fund will be held in Oddfellows' Hall, over Bond's Drug Store every Saturday night, at 8.15 p.m. Come and bring friends.

DANCE, KEENE. March 17, by the K.C.O.C.; proceeds for British War Victims' Fund. Admission 35c. Supper provided. Music, Miller Orchestra.

ST. JOHN'S C.W.A., Parish Hall, March 17; 8.15. Lecture by Mrs. John Davidson of Toronto, on "The Far East and Current Events." Tickets, 50c, available at R. Neill, Ltd.; Students, 25c, payable at door.

HOME AND SCHOOL COUNCIL Meeting, Monday, March 17, 8 o'clock at Y.W.C.A. Layettes for British Babies will be on display. Public cordially invited.

PETERBOROUGH WORKERS and Unemployed, Social Games Tonight, 8 o'clock, Moose Hall. Prizes: Woolcott blankets, butter, meat, eggs and bacon. Admission, 25c.

FASHION SHOW, Peter Robinson Chapter, I.O.D.E., Monday, March 31. Y.W.C.A., 8.15 p.m. Door prizes and refreshments. 25c.

PERSONALS

STUBBORN COUGHS AND COLDS RESPOND quickly to Bronchida, a safe healing preparation. Only 50c, at Borland's Drug Stores. Dial 9813 or 8342 for Quick Delivery.

Piano Tuning

PIANO TUNING. ARTHUR COLLISON. Dial 6765.

Custom Tailoring

DOES YOUR COAT OR SUIT NEED Altering? Have it done now Tony Pepe, Greene Building. Dial 4295.

3a Hairdressers 3a

ANNOUNCING
ISABELLE GIRVEN LUSH HAS TAKEN over Welch's Beauty Parlor, 140 Hunter West. Latest Hair Styling, with Latest Equipment, at Popular Prices.

PARIS BEAUTY SALON— ANNIVERsary Specials: Perm. Wave $1.95, End Perm. $1.00. Other Perm 20% Off Includes Shampoo, Fingerwave, Scientific Testing, Tapering. Opposite B. T. Co. Telephone 3311.

FOR YOUR NEXT PERMANENT, CALL 5402. Dixie Simons, 320 Charlotte.

SHAMPOO 25c, STYLED FINGERWAVE 25c. "Barbara," at Downer's Beauty Shop.

VINCENT MARINO, HAIR-STYLIST AT Mary Marino Beauty Salon — Our $5.00 Oil-Wave Special $3.50. Hair Conditioning and Facial Treatments. 8663.

CLASSIFIED ADS BRING QUICK RESULTS

FOR SALE

4 Miscellaneous 4

1938 CONSOLE BATTERY OPERATED R.C.A. Victor Radio, good condition. New Quebec Heater Stove, Coal or Wood, reasonable. 123 Monaghan Road N.

HUNNY DIPS — ARE A REAL LENTEN Food, so nourishing and appetizing, light and tender, dipped in pure clover honey, and other wholesome ingredients. Your grocer has them fresh each morning. He will appreciate your orders. Dozen 25c. Dawson's Hunny Dips.

SLIGHTLY USED ELECTROLUX, WITH Attachments. Apartment 7, Grand Central Apartments, George Street, after 6:30.

SATURDAY ONLY!
Spring Filled
Mattresses—$10.95
One to a Home.
SWARTZ FURNITURE CO.
422 George N.

GET YOUR SINGER AUTOMATIC Electric Iron This Week at the Old Price. Increase 25% March 15th, 1941. Singer Sewing Machine Co., 293 George Street. Telephone 8425.

A QUANTITY OF OATS. TELEPHONE Warsaw 5 ring 11.

BATTERIES GUARANTEED—
11-Plate $3.99
13-Plate $5.83
15-Plate $6.39
Allowance made for Old Batteries. Johnston's, George and McDonnel. Open Evenings.

TOLEDO SCALES, NATIONAL CASH Register, New Coca-Cola Cabinet, Glass Refrigerator. 118 James.

QUEBEC COOK STOVE, EXCELLENT condition, $10.00. Telephone 3756.

HAWAIIAN GUITAR, NEARLY NEW. Dial 9044.

HIGH AND COMMODE CHAIRS. 570 Romaine.

PLUMBING
Save Money on New Bathtubs, Toilets, Sinks, Basins, etc. All Fixtures Installed in your Home. Guaranteed Work.
LUMBER, DOORS, WINDOWS.
Range Boilers $9.95. White Cotton Bags.
PETERBOROUGH METAL COMPANY
256 SIMCOE ST. TELEPHONE 8301.

GO-CART, LIKE NEW, REASONABLE. 144½ Hunter.

QUEBEC COOK STOVE AND CHINA Cabinet, cheap. 209 Bethune.

HEINTZMAN & CO. PIANO AND BENCH —This is the best Heintzman Piano we have had. Sacrifice. Parks' Studio, 208 Charlotte.

PIANOS! PIANOS! PIANOS
We Are Shipping a Piano Near Sudbury. Also delivered this week a Piano to Campbellford, also Port Hope. These customers satisfied themselves that our Values surpassed anything they had seen. We can satisfy you. Come in and be convinced. Our Prices are reasonable. Special for This Week: Dominion Piano $30, Bell Piano $37.50 Parks' Studio, 208 Charlotte Street.

VICTOR RADIO, IN GOOD CONDITION, $18.00. Parks' Studio, 208 Charlotte.

200 - EGG BUCKEYE INCUBATOR. Telephone 4084.

AN OAK DINING-ROOM TABLE, WITH Chairs. 189 Dalhousie Street.

TWO UPRIGHT PIANOS, EXCELLENT condition, cheap. Fine's Furniture Store. 3475.

12-TUBE COLORTONE G.E. RADIO, cheap. 176 Rubidge.

BLACK FOX FUR JACKET, ALMOST new, $15.00, size 14. 281 McDonnel.

BICYCLE, GOOD. 299 RUBIDGE, side door.

CHEST OF DRAWERS, DRESSERS, Walnut Buffet and Table, Chairs, Cupboards, Centre Tables, cheap. 4314.

BUFFET, LEATHER ROCKER, Antique Chairs and Settee, Wilton Rug, Hall Seat and Mirror, Happy Thought Range, Feather Mattress, Pillows. 506 Bolivar.

NEW TIRES, DOLLARS LESS — BUY Famous Super-Lastics, "The Tires That Last." Trade in your Old ones. New Tires put on Free at the Store. Canadian Tire Corporation Associate Store, Water Street (opposite Market).

WHITE PRAM, CHEAP FOR CASH. Apply 282½ Sherbrooke Place.

THREE-PIECE CHESTERFIELD SUITE. 280 Monaghan.

TWO MODERN TRACTORS, EQUIPped pneumatic tires. Ollaterla, 182 Simcoe Street. Telephone 8484.

5 Dogs, Cats, Birds, Etc. 5

GUARANTEED SINGING CANARIES, Hen Canaries, Breeders' Supplies. Peterborough Pet Shop.

DOGS BOARDED. HEDGLEY KENNELS. Telephone 3316.

COCKER SPANIEL PUPPIES, REGISTered Hedgley Kennels. Telephone 3316.

6 Fuel 6

MIXED HARDWOOD $4.00, MIXED Wood $3.50 ½-Cord. Curtin's Wood Yard, Chamberlain Street. Telephone 8650. Residence 3396.

ALBERTA COAL
WHY WORRY ABOUT YOUR WOOD SUPPLY?
For better satisfaction and Cheaper Fuel Use
ALBERTA COAL
$11.50 per Ton
McCARTHY & JOHNSTON
DIAL 6524. 111 HUNTER E.

7 Livestock and Poultry 7

GANDER. DIAL 5043.

BREWER'S GRAINS, EXCELLENT Cattle Feed. Apply A. Wander Ltd., Peterborough. Telephone 4661.

Baby Chicks

N. H. x L. S. BRAY CHICKS—PULLETS, Cockerels. Immediate delivery. Also Leghorns. Order now. "Best chicks I ever had." "Made good profit," say Bray customers. Bray Hatchery, 364 Water. Dial 3834. Also H. M. Fowlds & Son, Hastings; Stanley McMillan, Norwood.

FOR SALE

8 Real Estate 8

FOR SALE OR RENT—166-ACRE FARM, Lot 23, Second Concession, Emily. Possession April 1st. Telephone 8869, or write B. E. Best, 715 George N.

Donegal, 6 Rms, Frame $1800.00
Water, 7 Rms, Brick $2500.00
Rubidge, 8 Rms, Br., $500 down . $2500.00
Aylmer, 7 Rms, $500 down $2600.00
Albertus, 6 Rms, Brick, oak flrs. $3000.00
Hunter, 9 Rms, Modern $4000.00
Buy, Rent, Sell, Exchange through J. A. GIBBS, 95 Hunter St. W. 3843.

NATIONAL HOUSING LOANS
Why Pay Rent When You Can Own your own Home on such a low rental basis as the N. H. Plan gives you? Twenty years to pay, and it will be yours all clear of encumbrances. Money to Loan at 5%.
See WALTER NUGENT
Representative for the London Life Insurance Co., Mortgage Department.

HOUSE FOR SALE. 508 STEWART.

SIX-ROOMED HOUSE, BRICK, LOW price, to close Estate. Write Box 133, Examiner.

ABOUT 20 ACRES, INCLUDING LARGE Stone Dwelling, just outside City boundary, 450 Park Hill Road. Excellent land on four streets, suitable for Building Lots. Apply 229 McGill. Telephone 8275.

O'Carroll Ave., 7 Rm, New Modern Home, wash bowls in Two Bedrooms, two sets of plumbing, large living room, natural fireplace, forced air heating, built-in garage, house fully insulated $7500.00
South, 6 Rm, Brick, H.W. floors up and down, fireplace, garage $3650.00
South, 6 Rm, Brick, newly decorated, plumbing $2000.00
South, 5 Rm, Bungalow, garage, newly decorated $1500.00
O'TOOLE BROS.
354 Water St. Telephone 9447.

ONE SEVEN-ROOMED HOUSE, KILN-dried hardwood floors, gyproc walls, ash ceiling, electric lights, about 2½ acres, henhouse, wood shed; also One Sawmill, Saw, Carriage, Double Edger, Slab Saw, Planer two feet wide, Rip Saw; Turning Lathe; powered by 20 x 30 Rumely Tractor; new belts; Mill built new last Fall., tin roof; House two years old; on Highway 28. Reason for selling, doctor bills. For further information, write Hugh McColl, Apsley P. O.

12 Room House, central, oil heat. $2,800
7 Room Modern Brick House, South, to close an Estate $2,800
6 Room Modern Brick, South... $2,500
6 Room Brick, South-end $2,000
5 Room Frame Store, corner.... $1,000
Many others. Building Lots all parts of City, $50 up. Number Good Farms and Market Gardens, Sale, Rent and Exchange. Other Listings Wanted — Buyers waiting to be suited. P. E. Rutherford, Office 146 Hunter Street (Upstairs.) Telephone 3602.

Brick 7 Rooms, 3-piece bath, furnace, hardwood, garage, extra lot, central. $500.00 cash down, balance like rent $4,500
Brick 6 Rooms, South $1,800
10 Acres, Brick House, 7 Rooms, fireplace, 3-piece bath, close to Bus line $3,500
M. STOREY
374½ George. Telephone 6573.

$2100.00—Brick and 5 Acres, close in.
$2500.00—Semi-Brick Bungalow, South.
$3500.00—Brick, mod., fireplace, South.
$2700.00—Brick, modern, West.
$3200.00—Brick, hwd up & down, West.
$4200.00—Beautiful New Bung., West.
$3000.00—Pair 6-Room Br. Bungs., West
Reasonable Priced Lots for Sale—good time to purchase.
Big Bargain—200 Acres, good Buildings. Worth $8000.00, for $4600.00.
National Housing Loans 5%, Others 5½% and 6%.
H. J. McCANNAN—JACK SINCLAIR
140 Simcoe St. Telephone 4676.

9x Building Materials 9x

REPAIRS AND REMODELING ARE EASY AND INEXPENSIVE
Look at your Home through your neighbor's eyes. Is it modern or attractive—or it is a white elephant? If your home is old and out of style, but sound structurally, it can be easily and quickly modernized. Financing can be arranged through your Bank or our Bank to spread the payment or the cost over a period up to two years, at a low rate of interest. Call us for additional information.
H. R. SCOTT LIMITED
George at Rink Street. Telephone 4638.

ARE YOU PLANNING A NEW HOME?
Come right in and see us to-day—we have all the tools for home planning you'll need. We have PLANS, FINANCING INFORMATION, IDEAS, SUGGESTIONS—and good contractor references. Interest on home mortgages is low—maybe the lowest it will be during your life time. Under the National Housing Act all you need to have as a down payment is 20 per cent. of the value of the house and lot — the 20 per cent. would include the value of the lot. So why wait? Call us to-day for additional information.
H. R. SCOTT LIMITED
George at Rink Street. Telephone 4638.

FOR YOUR KITCHEN OR BATHROOM
Waterproof Plywood Tileboard 15c sq. ft.
Masonite Tempertile ..... 20c sq. ft.
These Tileboards will take any paint or enamel finish in any color to match your present color scheme.
Barclay Tile, already enamel finished in many attractive colors..... 40c sq. ft.
H. R. SCOTT LIMITED
56 George St. Telephone 4638.

Replace Old Panel Doors With
FRENCH DOORS
15 Lights, without Glass, 2' 6" x 6' 8", 1⅜" thick. $5.85 in Fir. Glass would cost $1.50.
H. R. SCOTT LIMITED
56 George St. Telephone 4638.

B. P. TILE FLOORING
An Asphalt Base Flooring in Squares 9" x 9" Will outwear linoleum. Many color designs and combinations to chose from. Patterns and colors do not wear off. Has already been installed in many Peterborough homes, offices and stores. Makes very attractive floor coverings in kitchens, bathrooms, vestibules, and recreation rooms. Can be laid on wood or concrete floors, and will last and wear for years. $2.70 per square yard laid and finished ready for use. Call us to show samples and give estimates—no obligation on your part.
H. R. SCOTT LIMITED
56 George St. Telephone 4638.

GET A COMBINATION STORM AND Screen Door, complete with Double Diamond Glass and Galvanized Screen for $6.50. We measure free. Halliday's Local Sales Representative, Wm. J. Bull, 539 Downie Street. 4354.

FOR SALE

9x Building Materials 9x

OAK HARDWOOD FLOORING
9½c Square Foot. Room 15' x 10' would cost only $9.50.
H. R. SCOTT LIMITED
56 George St Telephone 4638.

10 Used Cars 10

1929 PONTIAC SEDAN, GOOD CONDITION. 543 Armour Road.

USED CARS
1938 CHEROLET COACH
1937 PONTIAC COUPE
1935 CHEVROLET COUPE
1929 PLYMOUTH SEDAN
1931 FORD COACH
METCALFE AUTO ELECTRIC
135 BROCK STREET. Phone 8875

'39 CHEVROLET SEDAN, GOOD CONDITION, terms or Trade. '28 Chevrolet, fair condition. R. Hopkins, Imperial Station, Lakefield North.

'29 CHEVROLET COACH FOR CASH. 465 King Street.

'37 FORD DELIVERY, A1 CONDITION; tires, motor good. Terms arranged. 629 Stewart. 3023.

'29 FORD COACH, NEW RINGS. 1940 Viking Bottery Radio. 48 Orpington Road.

TO RENT

11x Apartments To Rent 11x

LOWER APARTMENT, HEATED, HARDwood flooring, shower bath, garage. Call 5015.

FIVE-ROOMED UPPER APARTMENT, 205 Sherbrooke Street, hot water heating, front and back entrance, garage. Available on or about March 20th. Open for inspection any time. Telephone 5633.

$21.00—HEATED APARTMENT, TWO Rooms and Kitchenette and bathroom; suit Couple. Marlen Apartments, 43 Hunter E.

UPPER DUPLEX FOUR ROOMS, HEATed garage. Telephone 8245.

SUB-LET, VERY WARM APARTMENT, suitable One, Two Adults; central. 54 McDonnel.

11xx Houses To Rent 11xx

COMFORTABLE SIX-ROOMED HOUSE, stable underground, henhouse, garage, acre of garden. Horse to work it, Jersey Cow, free milk and butter, 30 Acres. Also in Lakefield—4 Rooms, need some decorating, cheap to right party, no children. Write Box 141, Examiner.

12 Rooms 12

FURNISHED HOUSEKEEPING ROOM, South. Telephone 9915.

HEATED ROOMS, CONVENIENT FOR Stores, Offices, or Westclox. 7103.

THREE-ROOM FLAT, WITH GARAGE, Unheated, Unfurnished, reasonable, 1st April. Apply 5518 Bonaccord.

FURNISHED BED-SITTING-ROOM AND Kitchenette, heated, hot water, central. Telephone 8286.

FURNISHED ROOM, WITH SUNPORCH. 205 Brock.

ROOMS FOR LIGHT HOUSEKEEPING. 417 Stewart.

UNFURNISHED ROOMS, CENTRAL. Dial 3844.

WANTED

15 Miscellaneous 15

WANTED, GOOD USED PETERBOROugh Pal or Scudabout Sailing Dinghy. State particulars and best cash price, Box 122, Examiner.

WANTED — TO BUY, 7 OR 8 ROOMED House, fairly central, reasonable. State terms. Write Box 132, Examiner.

BOY'S BICYCLE, GOOD MAKE PREferred. Dial 3139.

CAMERA, GOOD LENS AND SHUTTER. What have you? Write Box 124, Examiner.

LET US REPAIR YOUR BICYCLE. Work Guaranteed. Free Delivery. Reg. Harran's Bicycle Shop, 75 Hunter St. Telephone 5925.

Examiner Classified Advertising Rates

ANNOUNCEMENTS
Birth — Engagement — Marriage — Death — Card of Thanks — Anniversary — 50c per insertion.

COMING EVENTS
20 words or less 50c first insertion. Over 20 words 2c per word extra per insertion, 10c less on second.

IN MEMORIAM
75c per insertion.

IMPORTANT
READ YOUR ADVERTISEMENT THE FIRST DAY IT APPEARS. THE EXAMINER WILL NOT BE RESPONSIBLE FOR MORE THAN ONE INCORRECT INSERTION.

Cash With Order or Paid on Day of First Insertion

No. of Words	Number of Consecutive Insertion 1	2	3	4	5	Monthly
5	25	25	25	25	25	1.00
6	25	25	25	25	30	1.20
7	25	25	25	28	35	1.40
8	25	25	25	32	40	1.60
9	25	25	27	36	45	1.80
10	25	25	30	40	50	2.00

All advertisements 1c per word per insertion, minimum charge 25c per insertion under 25 words.

CHARGE RATES
IF AD IS PAID WITHIN 5 DAYS OF FIRST INSERTION AD IS CHARGED AT RATE OF 1½c PER WORD.

IF AD IS NOT PAID WITHIN 5 DAYS OF FIRST INSERTION AD IS CHARGED AT RATE OF 2c PER WORD.

BOX NO. 10c EXTRA.
EACH INITIAL, SIGN, GROUP OF FIGURES AND ABBREVIATIONS COUNTS AS ONE WORD.

LEGAL, MUNICIPAL, GOVERNMENT AUCTION SALES
First insertion, per agate line 12c.
Repeat insertions 6c.

WANTED

15 Miscellaneous 15

TWO UNFURNISHED ROOMS, NEAR Highway, with easy access to City. Write Box 144, Examiner.

CHEAP CAR, GOOD CONDITION. Box 144, Examiner.

OLD GOLD
OLD GOLD, COINS, RINGS, OLD DIAmond Jewellery, and Dental Gold. Cash paid. Warne's, 349 George.

FURNITURE AND STOVES. TELEphone 4115, Night 6294.

WANTED — ELM, MAPLE, BIRCH, Basswood, Oak, Pine, Spruce and Hemlock Logs. H. H. Dinsdale, Peterborough.

LIVE POULTRY WANTED— MARKET Prices. A. Lantin. Telephone 6297

CARS FOR WRECKING. DIAL 3447.

HIGHEST PRICES PAID FOR RAGS, Paper, Iron, and Metals. J. Burfield Dial 6368.

LIVE FOWL—PAY HIGHEST PRICES M. Gishman. Dial 8298.

LIVE POULTRY — PAY HIGHEST Prices. M. Florence. Telephone 6823

FURNITURE, STOVES, ETC. TELEphone 3475.

LIVE POULTRY — MARKET PRICE M. Katz 6850. 342 Stewart.

SCRAP IRON—WASTE PAPER
PETERBORO METAL TEL. 8301

IRON, RAGS, PAPER, BOTTLES, ETC Peterstel, Bethune and Hunter. Telephone 9403.

18 Help Wanted, Female 18

EXPERIENCED GENERAL, SLEEP OUT. Apply, with references, 458 Hunter.

19 Help Wanted, Male 19

DELIVERY BOY. H. McMAHON, Crawford's Grove.

BOY TO LEARN SHOEMAKER TRADE, not over 16. 166 Simcoe.

BOY FOR SODA FOUNTAIN AND Waiter. Brooks' Grill.

WANTED—AUTO MECHANIC, STEADY job; state number of years' experience. Write Box 125, Examiner.

EXPERIENCED CHEESEMAKER Wanted for IXL Factory. Apply to Robert McCulloch, R. R. 4, Campbellford.

WANTED NOW — CITY SALESMAN for Peterborough, whole or part time employment, well-known Middle-aged Man preferred. Our stock favorably known. Write Pelham Nursery Company, Toronto.

20 Employment Wanted 20

EXPERIENCED TRUCK DRIVER. TELEphone 3341.

STENOGRAPHER, GOOD EDUCATION, would like Position in Insurance Office, Private Secretary, or General Office Work. Will work one month for responsible firm without remuneration in order to gain experience. Write Box 142, Examiner.

EXPERIENCED HAND DESIRES WORK on Farm; Farm with Tractor preferred. State wages, and write N. McArthur, No. 2, Havelock.

CANADIAN LEGION HAVE LISTS OF Competent Returned Men to Fill Temporary or Permanent Positions Give the ex-Soldier a chance to work for you. Telephone 6203.

21 Boarders Wanted 21

TWO MEN TO SHARE LARGE FURnished Heated Room, 10 minutes from C.G. Dial 9944.

GENTLEMAN ROOMER WANTED AT 354 Stewart.

KALEDAN TOURIST HOME, 813 WAter. Excellent Accommodation for Resident Guests.

PRIVATE HOME, ALL CONVENIENCES, close to Canadian General. 178 Adaline.

PRIVATE RESIDENCE, BOARDING Gentleman. Dial 3467.

TWO MEN TO SHARE LARGE FRONT Room, 1 minute from C.G. Dial 3144.

TWO GENTLEMEN BOARDERS TO Share Room, central. 268 Aylmer.

ROOM FOR RENT, BOARD OPTIONAL. Telephone 6152. Apply 430 Sheridan.

GENTLEMAN BOARDER, CENTRAL. 491 Aylmer Street.

TWO GENTLEMEN, TO SHARE ONE Room, continuous hot water. 166 Dublin.

WANTED

21 Boarders Wanted 21

ONE OR TWO GIRLS TO ROOM OR Board, beside C.G.E. Write Box 145, Examiner.

WHO CAN DO IT

22b Painters & Decorators 22b

COLEMAN BROTHERS ANNOUNCE Decorating in the Modern Trend-Color Styling at No Extra Cost. Telephone 4685 for Estimates without obligation.

PAINTING AND PAPERHANGING — Interior Decorating. F. J. Clancy. Dial 4833.

22f Miscellaneous 22f

COMMERCIAL ART—DRAWINGS, LETtering. Illustrations and Design. Telephone 7112.

WALLPAPER AND CEILINGS EXPERTly Cleaned, Free Demonstration. 5963.

DUSTLESS FLOOR SANDING, CHAMberlain Weatherstripping and Caulking. J. H. Vance, 773 Aylmer 7835

25x Dressmaking 25x

DRESSMAKING, TAILORING, ALTERations. E. Mitchell, 593 Harvey. Dial 4936.

LOST

GINGER COLORED ANGORA CAT, missing three weeks. 208 Lake. Reward.

CHANGE PURSE, CONTAINING Money, on Water Street, between Duffus' and Brewery. 323 Simcoe.

STRAYED FROM 223 GEORGE, WIREhaired Terrier Pup, "Chubby!" 8504.

BUICK HUB CAP. TELEPHONE 5964.

FOUND

GINGER-COLORED PERSIAN CAT, wearing red ribbon and bells. Dial 8897.

SET FALSE TEETH. DIAL 5627.

LOANS

LOANS TO CAR OWNERS
$60 TO $1,000. Up to 18 months to pay. No endorsers. An example—you get $105.75, you pay $10 for 12 months, if you pay as planned, save if you pay sooner.
Campbell Auto Finance Company L/TD.
201 Barrie Bldg. J. W. Beaton, Mgr
Subsidiary of Industrial Acceptance Corporation Ltd.

PROFESSIONAL

44 Lawyers 44

HON G N GORDON, K.C.
Law Office, 395-397 George Street. Telephone 3577 Money to Loan.

W R PHILP — Barrister, solicitor Notary Public. 385 Water Street Telephone 8412.

JOHN A. BRADSHAW — Barrister and Solicitor. 360 Water Telephone 9884

ELLIOTT & CHANDLER — Barristers, etc Money to Loan Offices Kresge Building Telephone 6675 A L Elliott K.C., M.P.P R. J. Chandler, B.A.

W B. GORDON
Barrister, Solicitor
395 George Street
Telephone 3577

PECK, KERR, McELDERRY & BORBRIDGE—Barristers, Solicitors Money to Loan Offices, 415-417 Water Street Telephone 4681. E. A. Peck, K.C F. D Kerr, K.C., V. J. McElderry K.C., E. F Borbridge, B.A.

JACOB LOW—Barrister, etc. Mortgage Loans 219 Hunter Street W Telephone 7423. Nights 6214.

Chiropractors

CHANGE OF ADDRESS: MOVED FROM 219 Simcoe Street to Suites 19 and 20, Kresge Building. C. M. Lawrence.

GEORGE T. SHARPE, D. C. CHIROpractor; Electro Therapist, 177 Charlotte (opposite Lobiaw's). 9010.

M. C GOODWIN, CHIROPRACTOR and Physiotherapist, 108 Barrie Building, 312 George. Telephone 8795 and 5865.

NOTICE

GARBAGE COLLECTION TENDERS

SEALED TENDERS, endorsed "Tender for Garbage Collection," will be received at the Office of the undersigned up to 5 o'clock p.m., on TUESDAY, THE 18TH DAY OF MARCH, 1941, for the Collection and Removal of Garbage, other Refuse, and Ashes in the City for the Twelve Months beginning April 1st, 1941.

Tenderers must guarantee to supply for the work Garbage and Ash Collection Vehicles of an approved type, with Tarpaulin Coverings, pay Employees Forty Cents per hour, carry Workmen's Compensation, and adhere fully to all terms of the Contract.

Further information may be obtained at this Office.

The lowest or any Tender not necessarily accepted.

E. A. OUTRAM,
City Clerk

APPLICATIONS
WILL BE RECEIVED by the undersigned for the post of Stenographer and Office Assistant.

When applying, give full particulars of experience, qualifications, and where employed, stating salary expected, and date could commence.

J. E. HUGGINS,
Secretary-Treasurer,
Peterborough Board of Education,
246 Rubidge Street.

NOTICE

NOTICE

SEALED TENDERS, plainly marked "Tender for Road Oil," and addressed to the "City Clerk, City Buildings, Simcoe Street, Peterborough, Ontario," will be received up to 5 p.m., APRIL 2ND, 1941, for the supply of Road Oil for the season of 1941. Tenders received AFTER 5 p.m., April 2nd, 1941, will not be considered.

Information in regard to this Tender may be procured at the Office of the City Engineer, City Buildings, 133 Simcoe Street, Peterborough, Ont.

The lowest or any Tender will not necessarily be accepted.

R. H. PARSONS,
City Engineer.

Peterborough, Ont.,
March 11th, 1941.

NOTICE

SEALED TENDERS, plainly marked "Tender for Cement," and addressed to the "City Clerk, City Buildings, Simcoe Street, Peterborough, Ontario," will be received up to 5 p.m., APRIL 2ND, 1941, for the supply of Portland Cement for the season of 1941. Tenders received AFTER 5 p.m., April 2nd, 1941, will not be considered.

Information in regard to this Tender may be procured at the Office of the City Engineer, City Buildings, 133 Simcoe Street, Peterborough, Ont.

The lowest or any Tender will not necessarily be accepted.

R. H. PARSONS,
City Engineer.

Peterborough, Ont.,
March 11th, 1941.

TENDERS WANTED

TENDERS for 450 Pairs of Grey Cotton Bedford Sanforized Pre-Shrunk Pants (assorted sizes) will be received by the undersigned up until 5 o'clock, WEDNESDAY, MARCH 19, 1941. Delivery to be made not later than April 7, 1941.

Sample may be seen at the Office of the undersigned.

Lowest or any Tender not necessarily accepted.

J. E. HUGGINS,
Secretary-Treasurer,
Peterborough Board of Education,
246 Rubidge Street.

BULLETIN BOARD

IMPORTANT CALLS

Police	3535
Fire Dept.	5711
Nicholls Hospital	4691
St. Joseph's Hospital	3561
Examiner	4641

NOTICE

NOTICE

SEALED TENDERS, plainly marked "Tender for Gasoline and Lubricating Oil," and addressed to the "City Clerk, City Buildings, Simcoe Street, Peterborough, Ontario," will be received up to 5 p.m., APRIL 2ND, 1941, for the supply of Gasoline and Lubricating Oil for the season of 1941. Tenders received AFTER 5 p.m., April 2nd, 1941, will not be considered.

Information in regard to this Tender may be procured at the Office of the City Engineer, City Buildings, 133 Simcoe Street, Peterborough, Ont.

The lowest or any Tender will not necessarily be accepted.

R. H. PARSONS,
City Engineer.

Peterborough, Ont.,
March 11th, 1941.

Notice

SEALED APPLICATIONS, marked Application for the Position of Caretaker of the Memorial Hall, Part Time Policeman, and etc., for the Village of Lakefield, will be received by the undersigned up until 12:00 Noon, on MONDAY, MARCH 17TH, 1941. Applicants to state salary expected. Lowest or any Tender not necessarily accepted. For further particulars, apply to
HARRY T. HILL, Village Clerk.

Sell That Unnecessary Piece of Furniture Through a Classified Ad.

SALLY'S SALLIES
Registered U. S. Patent Office

There are two kinds of women—those who talk to men and and those men listen to.

DAILY CROSSWORD

ACROSS
1. Land measure
5. Persian coin
9. Female student
10. Musical instrument
11. Hollow cylinder
12. Voided escutcheon
13. Diminutive of Anne
14. Epoch
15. Guns
17. Sole
20. Apprehends
24. Golf implement
25. Firmament
26. Military officer
28. Proportion
29. Part of climbing plant
32. American poet
35. Constellation
36. Mates
38. Nothing less than
40. Beards of wheat
41. Butt
43. Food to be chewed again
44. Theater box
45. Region
47. Nocturnal birds
48. Extremely
49. At sea
50. Otherwise

DOWN
1. Perform
2. Rural regions
3. To found again
4. Paradise
5. Genus of lilies
6. Donkey
7. Capital of Georgia
8. Diocesan center
15. Fuel
16. Noah's ship
18. Wreath of flowers
19. Japanese coin
21. Muffler
22. Potato (dial.)
23. To run over
27. Toward
28. Road (abbr.)
29. Head covering
30. Before
31. Straits
32. Pulverizes
33. Possess
34. Large worm
37. Kind of tree
39. Bird
42. Flat-topped hill
43. Cavern
44. Larva of eye-threadworm
46. Affirmative vote

Yesterday's Answer

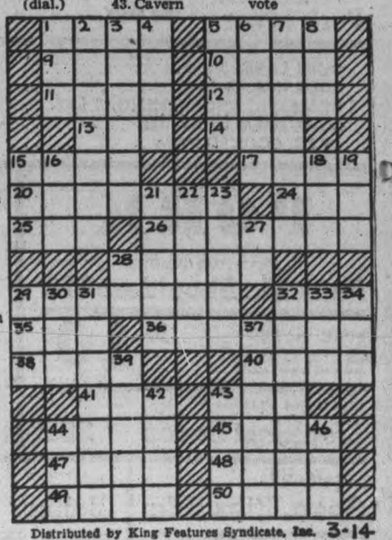

Distributed by King Features Syndicate, Inc. 3-14

It's Coming! Big News For Classified Advertisers! Watch For Dates!

ROOM AND BOARD —By Gene Ahern

LI'L ABNER —By Al Capp

HENRY —By Carl Anderson

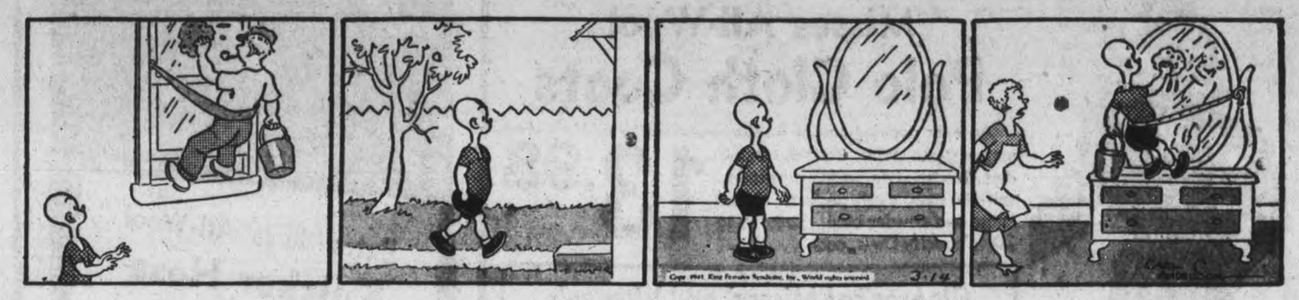

SCOTT'S SCRAP BOOK —By R. J. Scott

DONALD DUCK —By Walt Disney

BLONDIE —By Chic Young

MUGGS AND SKEETER —By Wally Bishop

BRICK BRADFORD —By William Ritt and Clarence Gray

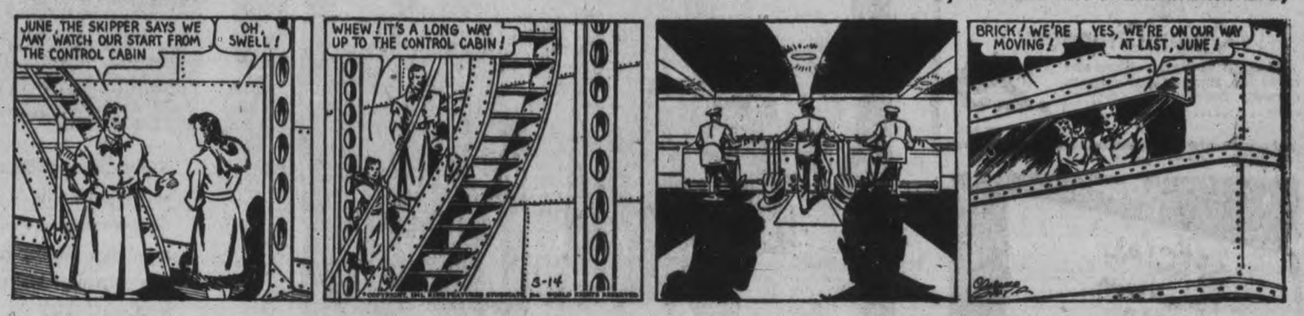

TILLIE THE TOILER —By Russ Westover

Home Service

Develop Talent at Home With Fashion Art Course

Don't Try to Copy—Use Charts

Discouraged so soon! Yet this would-be fashion artist has a real talent to develop.

Like so many girls who long for a well-paying career in art, she must do her studying at home. But she doesn't quite know how to go about it.

This is where charts and diagrams, professional instruction can help you. With their aid you soon learn to draw really graceful, well-proportioned faces and figures.

For the glamorous, Garboesque face of the fashion ads, draw an oval and divide it in half, horizontally. This is the eye line. Now divide the lower half into five equal parts and place the nose line two-fifths down from the eye line, the mouth three-fifths down.

Once you have these main proportions, the finishing touches come easier—shaping the eye and mouth, drawing the soft contours of the hair.

And the figure? You follow the same principle of dividing up, as our 24-page fashion art course shows you. Teaches you perspective, how to "block in," pose and dress figures, work in line and wash, and draw fabric textures such as velvet, jersey, net, chiffon, also

Send 15c in coins or stamps for your copy of FASHION DRAWING MADE EASY to Examiner, Home Service, Peterborough. Be sure to write plainly your NAME, ADDRESS, and NAME of booklet.

Mongolia now has 50,000 camels.

Brazil will have an Air Ministry.

Spain will have trolley bus lines.

BARCLAY ON BRIDGE

WRITTEN FOR THE EXAMINER

By SHEPARD BARCLAY

"The Authority on Authorities"

HIS PARTNER TELLS YOU

YOU CAN place one defender with the dangerous holding in certain suits if his partner has bid so as to show extreme length in another suit or suits. In fact, you can sometimes see definitely that the poor chap will have to do all of the guarding of a couple of suits, and is therefore subject to whatever kind of squeeze or end-play you build.

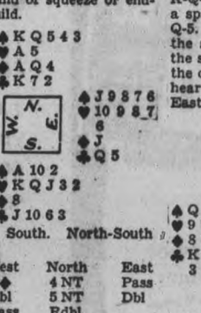

(Dealer: South. North-South vulnerable.)

South	West	North	East
1 ♥	4 ♦	4 NT	Pass
5 ♦	Dbl	5 NT	Dbl
Pass	Pass	Rdbl	

North, of course, took the lead of the diamond J with the Q. Reckoning East's double as based on the threatening cards of the two major suits, he cashed the spade K and finessed the 10, followed by the A. He counted West for the club A, so led the dummy's club 3 and came right up with the K, which held. Seeking to build another club trick, he led the club 2 from dummy. East's Q winning.

With only major suit cards left, East led the heart 10 to the A, and North then laid down the diamond A on the eighth trick. It squeezed East, who at this stage had six cards, the heart 9-8-7-6 and the spade J-9. Unwilling to part with one of his hearts in view of the K-Q-J-3 in dummy, he tossed off a spade, in which North held the Q-5. That enabled North to drop the spade J with his Q and cash the spade 5, discarding clubs from the dummy. He then took in three hearts, giving up the last one to East and making his contract.

* * *

Tomorrow's Problem

(Dealer: South. Both sides vulnerable.)

Against South's 3-No Trumps if the first three tricks are the club K, club 10 to the A with East discarding the spade 6, the heart 2 to the 10 and Q and the spade 3 returned to the A, should West false-card with his spade Q and, if so, why?

Distributed by King Features Syndicate, Inc.

Viborg Celebrates

MOSCOW, March 14—(AP). — The residents of Viborg (Viipuri) and Leningrad, rival headquarters during the Russian-Finnish war, joined yesterday in observance of first anniversary of the peace that ended that conflict.

Worker delegations went from Leningrad to Viborg to celebrate capture of that Finnish city a year ago to-day.

Turk Defences Enough

ISTANBUL, Turkey, March 14—(AP).— The Government newspaper Olus to-day termed Turkish defences "adequate in the face of all eventualities" and called on the public to reman calm. Similar statements were printed by the newspaper Ikdam.

3 Divisions In Libya

LONDON, March 13 — (CP). — Military circles said to-day it was possible that Germany had parts of three divisions in Libya. The Germans, they asserted, "as a part of the war of nerves have exaggerated the number they were able to get across" the Mediterranean.

STORE HOURS:
9 a.m. to 5.30 p.m.; Wednesday 9 a.m. to 12.30 Noon; Saturday, 9 a.m. to 9.30 p.m. DIAL 5721

THE CANADIAN DEPARTMENT STORES LIMITED

CANDY SPECIALS
Chocolate Coated Peanuts, special . . lb. .21
Chocolate Coated Fudge, special . . lb. .21
Chocolate Coated Bittersweet, spec. lb. .21
EATON-MADE Clear Mints, special, lb. .19
—Main Floor, C.D.S.

LAST DAY
FRIDAY! SATURDAY!

Capacity Days

LAST DAY
FRIDAY! SATURDAY!

SPECIAL SATURDAY!
Misses All-Wool
Polo Cloth Coats

An ever popular casual fashion—very swish in Hollywood wrap-around style. Built-out shoulders, blouse style back . . all-around self-tie sash, slash pockets. Colors beige and powder blue. Sizes 14 to 20. Capacity Days, each **13.98**

Clearance! Misses' and Women's
Rayon and Cotton Spun Frocks

Clearing tailored dressmaker styles in darker shades of greys, navys and greens. Some dressy types in the lot with ¾ length sleeves. Pin stripe patterns and plain shades. Sizes 12 to 20 and 38 to 44 in the lot. Capacity Days, each **2.49**

Misses' and Women's Print
HOUSECOATS

Smart princess fitted cotton print Housecoats with full skirts. Short sleeve style with high necklines and zipper down front. Small floral design prints . . . pinks, blues, greens, wines. Sizes 14 to 40. Capacity Days, each **1.59**
—Second Floor, C.D.S.

Extra! Boys' All-Wool
Knicker Hose

A real saving! Warmly knit of all-wool yarns in 4 and 2 rib stitch. Colors grey and beige. Turn-down cuffs in contrasting colored check patterns. Sizes 7 to 10½. Secure a spring supply for your boy at this low Capacity Days Price, Pair . . . . . **.49**
—Main Floor, C.D.S.

Kiddies' 2-Piece
Spring Coat Sets

Fine quality wool and cotton flannel coats with matching beret or poke bonnet. Coats are in flared or double breasted styles. Colors rose, green or blue. 1, 2 and 3 years. Capacity Days, set **2.95**
—Second Floor, C.D.S.

Boys' Tweed Suits
At a Saving Price!

Novelty sport back styles that most boys like, in single and double breasted models. Tweeds are of all wool with smart patterns. Some have two pairs shorts, some with 1 pair shorts, 1 pair breeches, others have 1 pair knickers and 1 pair bloomers. Sizes 6 to 12 years. Capacity Days, suit **6.79**

Grads' Tweed Two Pant SUITS - 15.59
With Two Pairs Pleated Longs

Made up specially in EATON'S own factory for this great sale! . . . Every suit smartly cut to usual high EATON standards . . . and mark this . . . materials are ALL WOOL TWEEDS! Single and double-breasted styles! Plenty of casual-looking . . . sporty patterns in browns, blues, greens, blue-greys! All with TWO PAIRS PLEATED LONGS! Sizes 31 to 37. Capacity Days, 4-piece suit 15.59

Special Purchase!
Men's Socks

Special Pair **.27**

These socks are substandards of higher priced lines and offered at a substantial saving of wool and cotton or cotton and wool in diamonds, checks and vertical stripes. Sizes 10 to 11½ in lot. Special, pair 27

Boys' Cotton
Broadcloth Shirts

Special Each **.59**

Fine quality Shirts for young fellows in sturdy cotton broadcloth. Collar attached style with breast pocket. Fancy stripe and check designs. Sizes 12 to 14½. Capacity Days, each 59
—Main Floor, C.D.S.

Women's Corrective
Styled Shoes

Broken sizes in gore pumps and ties in black and rust leathers. Medium Cuban heels. Sizes in lot 4 to 8½. Capacity Days, pair **1.98**
—Main Floor, C.D.S.

Rayon and Cotton
Bedspreads

Attractive jacquard designs with a lustrous finish. Large size about 80 x 100 inches. Colors: gold, blue, green, mauve. Scalloped edge. Capacity Days, each **1.98**
—Second Floor, C.D.S.

English
Terry Towels

Ideal for everyday use. Of good, absorbent dark terry towelling with stripes of red, blue or green. Size about 21 x 42 inches. Capacity Days, pair . . . . . **.59**
—Second Floor, C.D.S.

Madeira Type
Pillow Cases

Fine quality cotton Pillow Cases with a choice of hand-embroidered Madeira style designs. Size about 44 x 36 ins. Capacity Days, pair. **1.47**
—Second Floor, C.D.S.

27" Colored
Flannelette

Special repeat offer! Medium weight flannelette in peach color only. About 27" wide. Capacity Days . . . . . 2 Yards **.25**
—Second Floor, C.D.S.

Men's Hip-Length
Rubber Boots

A limited quantity, but a complete size range! Good quality black rubber hip boots with heavy soles. Sizes 7 to 11. Capacity Days, pair **3.49**
—Main Floor, C.D.S.

Bread and Cake Box

Convenient! Attractive! And you'll be mighty interested in its extraordinarily low price! Doors open and shut independently—upper section of box holds a pie or cake . . . lower section holds several loaves of bred. All metal—beautifully finished in white or ivory colour. Size about 13½ x 13½ x 15 inches. Capacity Days Price, each **1.49**

Triple Flour Sifter

This handy kitchen necessity sifts three times in one operation. Capacity Days, each . . . . . **.69**

Onion Choppers

Glass jar with graduations and metal top. Plunger type chopper. Capacity Days, each . . . . . **.29**
—Basement, C.D.S.

Styled for Spring!

. . . Spring's fabric favourites in tweeds, worsteds, gabardines! Spring's colour "hits", including "Air-Blues" . . . "Teal-Blues"—HAND-CUT TO YOUR MEASURE!

EATON MADE-TO-MEASURE
ONE-TROUSER SUITS $26.50
Other 3-piece suits $33.50 and $39.50
Two-Trouser Suits $32.00
Purchase these suits on EATON'S Budget Plan Terms, if you wish

Authentic, up-to-the-minute styling . . quality-first standards of workmanship . . wide assortment of fine woollens . . these are the reasons EATON-Made-to-Measure Clothes are such a popular choice with men . . and women . . all over Canada! Make your selection now . . for Spring . . for Easter! Pick the fabric you like from the hundreds in our present ranges . . tell us your style preferences, and let us hand-cut a suit to your individual measurements in Canada's Great Regular Made-to-Measure Suit Value!

MAN-STYLED SUITS
For Misses and Women
Choose from the same materials . . get the same skilled cut and finish as in our Men's Suits. Sizes 30 to 40. 2-piece suit 27.50
Other 2-piece suits at $32.50 and $37.50
Purchase these Suits on EATON'S Budget Plan Terms, if you wish.

THE T. EATON Co LIMITED

Extra! Oiled Silk UMBRELLAS

Color for the cloudiest day . . . and specially priced! 10-rib style covered in brightly colored oiled silk with printed allover patterns. Colors, red, green, brown, blue and white. Loop or straight handles. Capacity Days, each **1.64**
—Main Floor, C.D.S.

Don't Miss These—

7-Tube VIKING Radio 69.95
VIKING Mantel Radio 17.95
COLDSPOT Refrigerator $149
"Princess" Electric Washer 59.95

SPECIAL
Esmond Cloth
CRIB BLANKETS
Special Each .47

Manufacturer's clearance! Some seconds in the lot. Of fleecy cotton Esmond cloth in pink or blue with nursery patterns. Size about 30 x 40 ins. Special, each . . .47
—Second Floor, C.D.S.

SPECIAL OFFER!
Get Acquainted Size
EATON'S Fruit Saline
2½ oz. Bottle .15

Try EATON'S Effervescing FRUIT SALINE for wide-awake starts these dull mornings! To help keep you healthy . . . and make a sparkling, refreshing drink! Buy the special "Get Acquainted" size (2½ oz.) bottle today!
—Main Floor, C.D.S.

THE CANADIAN DEPARTMENT STORES LIMITED

Tomorrow
MILDER; SNOW OR RAIN.

Evening Examiner
Peterborough

Last Year
MAXIMUM 33 - MINIMUM 18

VOL. LXXXV. No. 63 PETERBOROUGH, SATURDAY, MARCH 15, 1941 ★★ PRICE THREE CENTS

100,000 BRITISH TROOPS MOVING NORTH IN GREECE

Subs Blast 4 Out Of Convoy In Double Sea Attack

For War Writer's Crossing

Passengers Stand In Nightmare Of Anxiety In Inky Blackness Of Ship's Rail As Escorts' Depth Charges, Guns Rumble

By SAM ROBERTSON (Canadian Press Staff Writer)
Passenger on Board One of Convoy Ships.

OTTAWA, March 15—(CP).—German submarines waylaid the great, grim convoy with which I recently crossed the North Atlantic and sank at least four of the ships so vital to Britain's war effort.

The "bag" may have been six. Two which listed badly after being crushed by torpedoes, were, however, still able to make way.

More than 200 of the gallant seamen who are playing such an important part in maintaining Britain's pulse beat were aboard the four boats known to have gone down. It was not possible to learn how many survived. It is the rule of convoys that ships which escape in attacks must plough on. To stop would be to become a sitting bird. The ship in which I crossed hurried away from the battle scenes.

There were two attacks.

Nightmare Of Anxiety.

Both attacks came in the blackness found only at sea. One was at five in the morning; the other at midnight.

Both those periods were filled with an anxiety that seems like a nightmare now that solid ground is underfoot. Passengers stood by lifeboat stations, scarcely able to see even each other in the darkness, not knowing when a torpedo might tear the ship from under their feet in a blinding flash.

But they were scarcely more anxious than the 19 hours which separated the attacks.

If the submarine, or submarines, which launched the first blow survived the deadly depth charges which catapulted from the decks of our naval escorts, it seemed they would signal to a German bomber base the position of our convoy.

The fact sky-raiders did not come may have indicated the depth charges which rumbled across the sea like thunder found their mark. It may have meant an Iron Cross awards to the U-boat men for their night's work will be posthumous awards.

The craft known to have gone under the numbing wintry waves included the largest of numerous ships which made up the convoy. It was a massive Whaler-factory craft with the lines of an overgrown bathtub. It took two torpedoes to wound it mortally. The other certain losses were two freighters and an oil tanker.

When the second attack came we were on the fringe of the area Hitler's undersea marauders usually in-

SUBS BLAST
(Continued on Page 2, Column 7)

Clyde Is Struck Again

RAF Raids Norway To Brest Patrols Hun Bomber Bases

LONDON, March 15—(CP).—The industrial centres of Gelsenkirchen and Duesseldorf in Western Germany were the main targets of British air raids last night, the Ministry of Information announced today.

A very effective attack also was made on a small scale on oil tanks at Rotterdam, the Ministry said.

A large number of bombers took part in the attacks on Germany, and only one failed to return.

An Air Ministry communique said that at Duesseldorf the British bombers dropped incendiaries in the industrial area, where the attack was officially described as on "a large scale."

Raids on shipping, airdromes and docks were carried out from Norway to Brest, in Western France. Fighter planes patrolled German bomber bases to hamper German raiders taking off for Britain.

At Gelsenkirchen the main target was the great Hydro generation plant, where oil is produced from coal. Here the attack was described as "heavy and successful."

Dusk to Dawn Attack Hits Workers

Huns Bomb New City In Northeast Area, Four Are Shot Down

GLASGOW, March 15 (CP) — Waves of German bombers blasted the great Clyde river shipbuilding area from dusk last evening until dawn today, killing and injuring many residents in the working class district in the second raid in as many nights.

Bombs of the moonlight raiders, who spread wide over Britain, sent one 40-family tenement in this section tumbling down, burying many in the wreckage.

Hundreds in the working class area were left homeless and rescue workers still dug in the debris today.

One of the thousands of incendiary bombs scattered over Clydeside a number fell on an old soldiers' home, burning out the servants quarters. Veterans not too feeble lent a hand to nurses in putting out the blaze.

Churches and schools were among the Clydeside buildings damaged in last night's raid, which was lighter than that of Thursday night.

New City Attacked.

LONDON, March 15.— (CP). — The great Glasgow shipping district along the river Clyde was bombed again last night and early to-day and a north-eastern British city was attacked violently for the first time in the war as the Nazi air force maintained the suddenly accelerated pace of the war in the air.

British bombers stuck grimly to their assaults on western Germany's big industries with another "heavy attack" during the third night of mass bombings by moonlight.

(Berlin reports said one British

DUSK TO DAWN
(Continued on Page 12, Column 4)

Dream Comes True

Wells, Me., March 15 (AP)

A boyhood dream—to ride in the engineer's cab—will come true today for Lawrence Hilton and Kasimer Melinsky. They found a broken rail on the Boston and Maine's main line tracks, which sent them dashing to a railroad station in time to avert a wreck. Today they make their first visit to Boston as guests of the railroad—part of the trip in the cab of a streamliner.

Nazis Tune Up Air Armada At All Bulgar Fields; Say Balkan Stage Critical

Claim Britons Are Already Moving North With Tanks And Flame Throwers Huge Cargoes Of Supplies Arriving Daily

BELGRADE, Yugoslavia, March 15—(AP).—Nearly 100,000 soldiers from Britain's Imperial forces with shiploads of munitions, artillery, tanks and other mechanized equipment — enough for five divisions—have been landed at five Greek mainland ports, it was reliably reported today.

This report first came from neutral diplomatic circles in three southeastern European capitals. Correspondents were told privately by the British officials that the reports "probably are well founded."

These reports coincided with increased activity at Bulgarian airports, where hundreds of Nazi fighters, bomber and transport planes were wheeled out—ready for instant action—as German circles asserted the Balkan crisis was "reaching a critical stage."

Will Swear Facts Right.

One diplomat declared he would take oath and sign a sworn statement that his facts were correct with reference to the landing of British troops in Greece.

Diplomatic mail arriving from Athens during the early afternoon told the same story.

Both sources told of five British ships daily arriving from Africa loaded with men and war materials.

Already, they said, British troops have moved north into the Greek mainland as far as a line running from the Aegean port of Volos across to the Island of Corfu.

Diplomatic sources said mechanized equipment and armaments already were on hand for five divisions.

A neutral diplomat told the Associated Press immediately on leaving his train that he had seen the debarkation of British troops with his own eyes.

He described cheering British soldiers marching down the gangplank and off to billets.

All Hotels Taken Over

"All hotels in southern Greece have been requisitioned," he said, "for British staff headquarters and to house officers."

He said British equipment in Greece included a vast number of anti-aircraft guns, anti-tank guns and many hundred tanks, both light and heavy, together with numbers of flame-throwing machines such as the Germans used last year on the western front.

In addition, he added, many shiploads of munitions and other war materials already have been landed.

He said more and more ships were arriving daily at five principal mainland ports which he declined to

NAZIS TUNE UP
(Continued on Page 2, Column 4)

Turks Stand Pat, Think Reply Sent To Hitler

ISTANBUL, March 15.—(AP). — Turkey's foreign policy remains unchanged since Germany's occupation of Bulgaria, the newspaper Ikdam declared to-day.

(Turkey is a non-belligerent Ally of Britain, bound by mutual assistance ties to oppose any act of aggression leading to war in the Eastern Mediterranean.

(Those ties were stated officially to have been tightened as a result of recent conferences between Turkish leaders and the British foreign secretary Anthony Eden and Gen. Sir John Dill, chief of the Imperial General Staff).

"The Eden and Dill visit showed Turkey's relations remained the same—that we will always be loyal to our Allies," Ikdam continued. "As for Hitler's special commission, this should not be considered more than a sign of politeness."

No official statement has been made yet, but observers believed it probable that President Ismet Inonu's reply had been sent to the Turkish ambassador at Berlin for delivery.

If She Were Sure

London, March 15 (CP)

BRITAIN would be willing to let almost any quantity of food for the unoccupied zone in France pass through her blockade if she could be certain it would "all go down the throats of Frenchmen," a spokesman for the ministry of economic warfare said today. She could not permit food to enter France if it were going to benefit her enemies.

Will Not Weaken U.S. Fleet F.D.R. To Pledge

WASHINGTON, March 15—(AP). — President Roosevelt, informed legislators said today, will tell the United States people in his radio address tonight that he has no intention of weakening this country's fleet in order to help Britain and other nations under the $7,000,000,000 lease-lend program.

These sources expressed belief that the President would make a rather "definite statement" on the subject of releasing naval vessels and would assure the public that under no circumstances would the United States navy be placed in an unbalanced state.

The prediction also was made that he would call for speed and more speed in ship production and make a new appeal for a united nation behind the defence program. Some mention might be made about strikes in defence industries, it was reported.

Mr. Roosevelt will speak at 10.30 p.m., E.D.T., while attending the annual banquet of the White House Correspondents' Association. His half-hour address will be broadcast over all major networks.

23 To His Credit

LONDON, March 15—(CP).—Flt. Lt. Marmaduke Thomas St. John Pattee was credited officially today with the destruction of 23 German warplanes—three within the last month. He was awarded a bar for the Distinguished Flying Cross he won earlier this year.

They Got Eight

Athens, March 15 (CP)

A Royal Air Force communique said British planes patrolling the Klisura area yesterday intercepted a large formation of Italian bombers escorted by fighter planes and shot down eight of them and damaged others severely.

Two British planes were lost, the communique said, but the pilots parachuted safely.

Airman Blamed In Fatal Smash

BELLEVILLE, March 15 (Special) —Investigating the auto death of Beatrice Smart, a coroner's jury Friday afternoon blamed the accident on the driver of the car, Aircraftman Lloyd Lyons of the R.C.A.F.

The verdict stated: "Beatrice Smart came to her death on January 14, as the result of injuries received in an accident on January 13, when a car driven by Aircraftman Lloyd Lyons collided with a telephone pole near the Devil's Elbow. The driver of the car was in no fit condition to operate a motor vehicle."

The jury recommended a sign be erected some distance on each side of the curve to warn drivers of the right-angle curve.

Five persons were injured in the accident that happened at the curve on Dundas Street West, known as the Devil's Elbow. Beatrice Smart, who was a passenger in the front seat of the car, was fatally injured. The driver, Lloyd Lyons, was critically injured, and is still in such a condition he was unable to testify at the inquest. Two other airmen have been transferred to posts some distance from Belleville. Teresa Campbell, the fifth passenger in the car, is still in the hospital recovering from a fractured thighbone and lacerations.

Testifying at the inquest held at the hospital, Miss Campbell stated "the driver, Lloyd Lyons, was intoxicated."

"We stopped near the Ontario School for the Deaf, two miles west of this city, for a drink.

"At that time the driver was intoxicated, and we tried to stop him from driving," testified Miss Campbell.

The injured girl informed the jury she was not sure where the accident had happened until she had been informed later.

Only 4 Ships Lost Week Of Mar. 14

LONDON, March 15)CP)—Four merchant ships—two British, one Norwegian and one Netherlands—totalling 19,533 tons were reported by neutral sources in the week ended March 14 to have been sunk by enemy action.

In addition two other ships, the 1,152-ton Norwegian ship Mira, in German service, and the 1997-ton Finnish bark Penang were reported sunk due to war causes.

The British Admiralty's latest summary, for the week ended Mar. 2, showed 148,038 tons sunk in that period, the heaviest loss since October. Weekly sinkings since the war began have averaged 63,342 tons.

Quitting Indo-China

SAIGON, French Indo-China, March 15—(AP).—The Standard Oil Company was reported today to be selling kerosene and other products stored in the area recently ceded by French Indo-China to Thailand under a Japanese-mediated peace agreement, with the intention of moving out.

Macaulay Claims He'll Prick Surplus Bubble

TORONTO, March. 15.—(CP)— Premier Hepburn, who only twice has failed to show a surplus during his seven-year reign, has given Ontario its biggest surplus yet. In delivering his budget for the fiscal year in the legislature yesterday, the Premier announced a surplus of $12,6600,364.

A well-filled Legislative Chamber heard the surprise announcement which precipitated an outbreak of desk thumping by the Liberal members. When Premier Hepburn estimated the surplus for the next fiscal year, ending March 31, 1942, at $9,743,065 and then concluded his address, there was a wild outbreak of enthusiasm that found the government supporters on their feet, cheering their leader.

After the demonstration ended, Loepold Macaulay (Con. York South) prefaced his motion adjourning the debate with the remark: "I haven't the heart to puncture this bubble today. I will give the real facts to you all on Tuesday."

The surplus surpasses by $3,266,426 the previous record of $9,313,938 which Mr. Hepburn reported in 1937. In his last year's budget address, the Premier estimated the surplus would be $356,364.

An increase of $25,005,053 in revenue over what had been anticipated along with what Premier Hepburn termed with the governments "pay-as-you-go" policy were prime factors in the unprecedented surplus.

Protect The Farmer

VANCOUVER, Mar. 15—(CP).— A resolution urging both the Dominion and Provincial Governments "to take immediate steps to protect Canadian farmers by guaranteeing a minimum price for all farm produce which will cover the cost of production," was adopted by the British Columbia Chamber of Agriculture yesterday at its annual meeting here.

Tired Of Arguing Taximan Slays Toronto Woman

GAINESVILLE, Fla., March 15.—(AP).—Mrs. Ruth Rawlins, pretty, 35-year-old wife of James Rawlins, of Toronto was slain by Earl J. Allen, a taxi-driver in his St. Petersburg apartment house because he was "damn tired of arguing."

This statement was made to St. Petersburg police by Frank B. Hogan, 27, who is held with Allen on a first-degree murder charge. The body of Mrs. Rawlins was found in a shallow, hastily dug grave on the outskirts of Gainesville, 115 miles fom St. Petersburg. According to Sheriff Todd Tucker, Allen signed a four-page confession in which he admitted killing the woman by hitting her with a wine bottle and then garroting her with a lamp cord.

Hogan early to-day led police from Brooksville to the spot where the body was buried. The slaying took place during a drinking party in Allen's apartment and was preceded by an argument between Allen and Mrs. Rawlins over the former's accusations that she had been seeing other men. Hogan claimed that Allen carried the body to his car and put it in the rear compartment.

Not Sure She Was Dead.

Allen and Hogan told officers that Mrs. Rawlins was beaten fatally in

TIRED OF ARGUING
(Continued on Page 12, Column 5)

Just Two Errors

New Britain, Conn., March 15.

'TWAS a good corned beef and cabbage banquet that the Irish members of the New Britain Elks held, but the menu was printed in Gaelic and, faith not one of the sons of the Ould Sod could read it. And that was not the worst of it, at all. The favors, a little flag of Erin in a small woven harp, were stamped: "Made in Japan."

Reaboro Boy Escapes Nazi

Captured and Interned During Invasion Of Norway

The epic of Narvik is being told by a young radio operator who witnessed the fighting from the deck of a prison ship, following his capture by the Germans. He is back in his native Canada, with the memories of the great episode still vivid in his mind.

His name is Bob Smith, the son of Mr. and Mrs. William Smith of Rearboro, near Lindsay, and he plans to do down to the sea again as wireless operator on a merchantman.

Captured by the Germans, he made his escape, and then began a struggle through 30 miles of Norway's swamps and marshes until he reached Sweden. Here he was not interned, but was kept under surveillance. Later, a Swedish boat which had been shelled by the Germans picked him up with other refugees. The ship had the unhappy experience of being shelled again, when nearing Scotland, but this time by the British; their identity was soon made known, however, and the shelling ceased.

As a young employee of the Marconi company in London, Smith had steamed into Narvik harbour on a British boat just before the battle started. German destroyers and land batteries shelled the ship for two hours and it was captured with all hands.

Water Red With Blood

"The waters of Narvik were red with blood", said Smith, "It was a terribly sickening sight. The gallantry of the British was magnificent, but in our case it was surrender or be killed. We did not know there were so many German guns in Narvik."

Smith and the other prisoners taken with him were herded aboard a German ship, the Jan Wellem, a storage ship, and whale factory. Sixty-five British seamen; mostly from merchantmen, were kept below decks six or seven to a cabin.

Telling the story of the battle, Smith said: "As soon as the bat-

REABORO BOY
(Continued on Page 2, Column 3)

Convoy No Terror For Him

Mild After Canucks Channel Evacuation Job

By LOUIS V. HUNTER
(Canadian Press Staff Writer.)

ABOARD A CANADIAN DESTROYER IN THE NORTH ATLANTIC, March 15.—(CP)—The perils of convoy duty in the dangerous North Atlantic hold no terror for Sub-Lt. F. C. Frewer, 20-year-old member of a seafaring Toronto family.

Veteran of many convoy trips through the submarine zone, Frewer received his baptism of fire during the evacuation of the British troops from France.

Frewer, who joined the Royal Canadian Navy in 1936, was studying at Portsmouth when a call came for volunteers to man the vessels

CONVOY NO TERROR
(Continued on Page 2, Column 2)

The Weather

The Examiner Barometer
6 a.m. - - 29.35

Peterborough Temperatures
To-day:
Night low - 11
6 a.m. - - 11
Yesterday:
Highest - - 38
Lowest - - 15
One Year Ago:
Highest - - 33
Lowest - - 15

Weather Forecast:
Lower Lake Region and Georgian Bay —Fresh south-west winds; snow and rain to-night and part of Sunday, followed by north-west winds and somewhat colder on Monday.

Northern Ontario — Fresh south-west to north-west winds, with light or moderate snow to-night and part of Sunday; colder Sunday night.

Manitoba — Cloudy and becoming colder to-night and Sunday, with light snow and northerly winds, increasing to fresh or strong on Sunday.

Saskatchewan and Alberta — Strong northerly winds and becoming colder to-night and Sunday, with light or moderate snowfalls.

Nazis Hold U.S. Writer As Spy

Berlin Denies Action Is Reprisal For Two New York Arrests

BERLIN, Mar. 15 — (AP).—The German news agency announced to-day an "American journalist, Richard C. Hottelet, representative of an American news agency," had been arrested on strong suspicions of espionage in favor of an enemy power.

(United Press headquarters in New York said a Richard C. Hottelet has been attached to its Berlin bureau for four years.)

Authorized sources declined to give any details concerning the reported arrest except to say "the alleged espionage activities were not in connection with journalistic work."

Asked what enemy power was involved, these sources said "the trial will bring that out."

It was explained that the United States "naturally is not an enemy power."

Other informed sources indicated a preliminary hearing would be held to-morrow.

Nazi sources said Hottelet's arrest should not be interpreted as a reprisal for the arrest of Transocean (a German propaganda news service) representatives in New York, but referred only to personal and private activities in no way connected with his work as a newspaperman.

A special grand jury in Washington returned indictments Tuesday against Transocean and two individuals charging violation of the Foreign Agents Registration Law.

The Justice Department announced the two men, Manfred Zapp, Transocean's American manager, and Guenther Tonn, an associate, both German citizens, had been arrested in New York.

Zapp was charged with delaying his registration, failing to give material information, and aiding Transocean to violate the Act. Tonn was accused of failing to register.

Duce Returns, Sadder Wiser

Furious Attacks In Albania Yield Nothing

LONDON, March 15 — (CP). — Mussolini, vacationing in Greece in the vain hope his generals would devise some means of making his troops "do something" by today was reported to have returned home a sadder and a wiser man.

The Italians launched furious counter attacks along a considerable front in Albania, but, said the Greek High Command, got nowhere except into trouble. Their losses were described as enormous.

Germany was reported in some circles to have massed thousands of planes along fields in Bulgaria, ready to pour across the Greek frontier in an effort to do what all Mussolini's forces and all his equip-

DUCE RETURNS
(Continued on Page 2, Column 6)

HEALTH PROBLEMS

By DR. L. A. CLARKE
Peterboro M.O.H.

BREAST FEEDING

Last week we talked about the importance of breast feeding. To recall a little of this to your minds we would refer to a study carried on in the city of Chicago on a series of 20,061 infants from birth to 6 months who had respiratory infections. It was found that 28% of the breast fed infants and 39% of the artificially fed infants had respiratory infections. It was found that 5% of the breast fed infants had intestinal disorders and 16% of the artificially fed.

Dr. L. A. Clarke

I am indebted to Miss Ross and Miss Conley for assistance given in the preparation of today's article in which we will deal with the ways of maintaining breast milk.

The maintaining of a supply of breast milk depends upon the natural ability of the mother, her habits of living, her diet, and most important of all, upon regularity of nursing and the complete emptying of the breast after each feeding.

Habits that contribute to the health of the mother and baby that are emphasized as important for the pre-natal period are equally important after the baby is born.

Let us say again that nursing is the natural follow-up of the termination of normal pregnacy and is a normal function which assists in the return of the body to normal.

To successfully nurse her baby the mother must have a regular regime with fresh air, exercise, adequate diet, adequate rest and freedom from worry, excitement and emotional upsets. Daily exercise in the fresh air and sunshine stimulates and tones up the whole body and helps to prevent nervousness. Sunlight during the warm months of the year assists in the formation of Vitamin D in the body which both mother and baby need. These important items are cheap and easy of access.

The mothers diet should be well balanced with regard to fats, proteins and carbohydrates, as well as minerals and vitamins. Because this diet has to provide all the building materials needed for the growth of the baby and the protection of the mother's tissues, she should have from 1½ pints to 1 quart of milk daily, with green vegetables, fresh fruit, meat, eggs, fish, cheese and should avoid pastry and highly seasoned foods. She should have three well balanced meals daily with some nourishment before retiring.

Some people have difficulty in drinking milk. In some cases this is a matter of habit but there are a variety of ways in which it can be used other than as a beverage, such as cream soups, milk puddings, cocoa, and many others that will occur to the competent housewife. No mother can successfully nurse her baby unless she includes milk in her diet because baby needs large amounts of calcium for the making of bones, and milk is one of our chief sources of calcium. Care should be taken not to upset the digestion by eating too frequently or too heavily. Plenty of water should be taken between meals. Bowel elimination should be regular; this is best accomplished by means of laxative foods.

Rest should be adequate. At least eight hours and better still nine hours of sleep at night with an hour's rest in the fore part of each afternoon are needed. Excitement, worry and over exertion will seriously interfere with the secretion of the milk. In order to avoid these, the co-operation of all members of the family should be received.

The breasts should be emptied completely after each nursing because this stimulates the secretion of milk. If some milk is left in the breasts this tends to cause the diminution in amount of milk secreted. If the baby does not empty the breast, the residue should be artificially expressed.

The first month of life is a very perilous one and breast feeding is a great protection during this period. If all babies were breast fed the number of infant deaths would be greatly lessened. It must always be remembered that breast milk is the ideal food for the baby. The actual method of nursing and care of the breasts and other details with regard to maintaining an adequate supply should be discussed with your doctor during your periodical visits to have the baby supervised.

Hanson Charges Trainee System Weak

OTTAWA, March 15 (CP)—Opposition Leader Hanson says the weakness of the compulsory military training system is that the trainees cannot be forced to serve overseas in the defence of Canada.

In the course of a discussion of the training plan in the House of Commons yesterday, Mr. Hanson suddenly asked the government why it had not "the courage to go the whole way and retain the absolute right to utilize the services of these men for the defence of Canada over there?"

That "weakness" in the program was something the government would have to answer for to the people, Mr. Hanson declared.

The short Friday sitting was occupied by resumed consideration in committee of the $1,300,000,000 war appropriation resolution which now has been subject to 14 full days of debate.

Hon. J. G. Gardiner, minister of national war services, promised to bring down the new regulations covering the new four-month training plan as soon as they were ready, probably next week.

McNevin and the Arsenal

Shortly before five o'clock Bruce McNevin (Lib. Victoria) digressed to make a defence of Lindsay arsenal which is in his Ontario riding. He said it was highly efficient and that he had visited it frequently and conferred with employment officers who engaged men to work there. He deplored charges that patronage had been influencing the hiring of men for the plant.

Mr. Hanson chided the member for assuming a "proprietary" role over the arsenal and got into an interchange with some ministers over his own knowledge of military matters.

This prompted Mr. Hanson to go into details of the training plan in

HANSON CHARGES
(Continued on Page 12, Column 6)

P.C.V.S. PRESENTS - - -

Special To The Examiner
By Two Students of the P.C.V.S.

Contest

A multiplicity of contests were wound up at the Collegiate this week concerning paper and War Savings Stamps. The results of several other contests will be made public at the earliest opportunity.

Paper contests among the Grade Niners finished this week and proved Miss Bailey's Form 9H to be the winners over all other combatants. Miss Weddell's Form 9D came a close second but lacked the few papers necessary to make up the difference. 9H and 9D will now have the privilege of attending the morning assemblies for one week while the other forms wail over their misfortunes in their classrooms. The outcome of the battle was determined fairly and competently by a group of three expert mathematicians who judged the respective piles of paper during a weary tour of inspection of all Grade Nine form rooms. The judging committee was composed of Mr. C. S. Browne, Mr. R. D. Brown, and Mr. R. H. David.

On Tuesday the flags were awarded for the sale of War Savings Stamps and Certificates. XII A Academic, a form that is very much in the news lately, made a strong burst and sold $168 worth of Certificates and $135 worth of Stamps, making a total of $303. The average sale per pupil was $6.73 and Bernice Newman received the flag for her form.

XI A came first in their division by selling $150 worth of Stamps and $88 worth of Certificates, making a total of $238. Dorothy Frost was presented with the flag and the average sale per student was $6.10.

In other forms followed these stellar examples the Stamp and Certificate sales would remain consistently above the $1,200 mark.

The sale of Stamps and Certificates dropped off slightly this week. $800 worth of Stamps and $332 worth of Certificates being sold for a total of $1,132. Since last September over $11,000 worth of Stamps have been sold in our school. And Hitler thinks he can win with spirit like that ahead of him!

Echoes Circulation

The day of publication is coming closer for the Echoes and form representatives are procuring their orders. A total of 1022 Echoes had been ordered by Thursday morning and 1136 by Friday. This is slightly above the respective sales for last year's Echoes but we must boost them higher yet. The objective is 1400 copies but more won't hurt anyone. The deadline for orders is Monday night or Tuesday so work hard over the week-end.

Even though it is war time the advertisers have given our magazine the same liberal backing as in the past years. They have displayed confidence in the Echoes and we are proud of it. The Echoes belongs to the students, not to any one or group of editors, helpers, etc. therefore the students should support their magazine.

Send the Echoes to friends and relatives in other High Schools; they enjoy it almost as much as you do. The price suits everyone this year since it is only 25 cents per copy, as we mentioned last week.

Still More About The Play

The dance after the play lasted until 1:15 a.m. and proved a success; coffee and doughnuts were served. Music was supplied by the school gramaphone, a selection of school records, and others donated by good-natured students.

Many people have wondered at the thanks extended to a Mr. Brown of "Bright's Wines." To quell their curiosity we beg leave to report that no "fire-water" was donated but merely the steins and keg used in the tavern scene. Does that make you feel any better?

We think that the tavern scene was a masterpiece. The atmosphere would have done credit to any English inn of 1770. The rifle hanging on the wall, the ancient bellows by the fireplace, the steins, the landlady, and the cronies who gathered around the central table; all these added to this very realistic scene.

Did anyone notice the three candles at the back of the stage? They came perilously near blowing out several times due to the currents of air set up by several scurrying actors and actresses but luckily it only amounted to an erratic flickering.

A picture of the cast of "She Stoops to Conquer" is on display in the Camera Club showcase. It is finely mounted and should prove a lasting memento of the play to all interested. It is reasonable at 75 cents and was taken by Mr. Cripps, an expert local photograher. Orders should be left with Mr. V. R. Henry in Room No. 5.

The play was a tremendous success all around and will no doubt be long remembered as one of the best presented by the P.C.V.S. Dramatic Club. Again we offer congratulations to all who helped in any way in its presentation.

Teasette

A new foolproof system of keeping tab on the attendance at P.T. classes was adopted this week. Numbers ranging from 1 to 100 have been painted at two foot intervals around the border of the gymnasium and each boy has been allotted one number, which he must try to remember in order to find his proper position at the beginning of the period. The absence of one or several boys is indicated by a gap in the line. The instructor may check the number of the vacant space with the list in his book, determining who is absent. This system is so time-saving that the exercises will be lengthened by about five harrowing minutes.

Jack Thompson, past secretary of the P.C.V.S. Camera Club, and member of XII A Academic proved his photographic talents by a newspicture recently published in this paper. The picture showed the diver emerging from the Otonabee after fixing the piers of the new London street footbridge. For those interested the exposure was one, one hundredth of a second at f 4.5, on fast Panchromatic film.

To date there has been approximately six tons of paper collected under the supervision of Aaron Black.

In the recent paper contest between XIII A and XII A Academic, there was over two tons of paper accumulated by the hard working students. Two tons, if you please!

The customary party that is usually given to the winning form in the Echoes' Circulation contest has been dispensed with this year. However it should prove a matter of pride and satisfaction to the winning form when it is announced that they have sold the most Echoes. The Grade Nines will have a chance to gain some privileges for themselves if they sell a lot of Echoes. The form selling the most will be allowed to attend the assemblies for one week, as in the paper contests.

A movie was shown on Friday morning with the courtesy of the Canadian National Railways. It was a very interesting and educational color picture on the Gaspe Peninsula. The terrain of the country and the life of the people was vividly depicted and the movie was very spontaneously applauded.

The School Orchestra was very ably entertained at the home of their director, Mr. Bob Maybee, on Thursday night. After games and refreshments the grateful orchestra members departed with a stronger feeling of appreciation towards their leader.

Gross receipts for the play, "She Stoops to Conquer," were $506.70. After expenses have been paid the War Effort should be enriched by approximately $200 (one half the proceeds.

The result of last night's basketball games were a tie for the seniors and a defeat for the juniors. The juniors lost the game to Cobourg by a score of 20-16 and the seniors tied with Bowmanville, having a score of 24 all.

Cheese, Produce and Livestock

MONTREAL BUTTER HITS PEG

MONTREAL, March 15 — (AP) — Butter prices on the Canadian Commodity Exchange rose to the maximum price of 35 cents a pound during the week. This created an awkward situation for wholesale distributors who found that to satisfy their clients' needs they could not purchase butter under 35 cents a pound and could not sell it above that level so that the cost of handling represented a total loss. Trading under these circumstances naturally was not heavy. Supplies were light. The net advance in price on the week was ¼ cent, regraded spot butter selling at 35 cents bid. In the futures section, March option closed at 34⅞ cents bid against 34½ cents a week ago.

MONTREAL PRODUCE

MONTREAL, March 15 — (AP) — Produce market prices here Friday, as reported by the Dominion Department of Agriculture, follow:

Butter. — First-grade creamery prints, jobbing price, 36c; first grade solids, jobbing price, 35½c; Quebec No. 1 pasteurized, regraded, wholesale price, 35c; Quebec No. 2 regraded, 34½c. Receipts: 1,966 boxes.

Cheese—Western white and colored, wholesale price, for export, 14c. Current receipt price Western white cheese, 14 5-16c; Western colored, 14½c. Receipts: Nil.

Eggs.—Graded shipments in used free cases, offering at: A-large, 21c; A-medium, 20c; A-pullets, 18½c; B grade, 19 to 19½c; C grade, 18c. Receipts: 1861 cases.

Potatoes—Whites No. 1, 75's, 50 to 60; No. 2, 40 to 50c; N.B. Mountain No. 1, 75's, 60 to 65c; P.E.I. Cobblers, No. 1, 75's, 70 to 75c; P.E.I. Mountain, No. 1, 75's, 70 to 80c. Florida reds, crates, No. 1, $2.25; Bermuda reds, 50's, $1.50.

FRUIT AND VEGETABLES

TORONTO, March 15 — (CP). — Wholesale fruit and vegetable prices were unchanged today.

TORONTO POULTRY

TORONTO, March 15 — (CP). — Wholesale poultry prices were unchanged here today.

TORONTO CHEESE

TORONTO, March 15 — (CP). — Wholesalers were quoting large Government grade cheese today at 15 cents, unchanged.

Wholesalers offered cheese to retailers at: New, large, 16½c; triplets, 16¾c. Old, large, 22c; medium, 21½c.

TORONTO PRODUCE

TORONTO, March 15 — (CP). — Produce prices (Dominion Department of Agriculture) to-day were:

Eggs.—Grade A-large, 22 to 23c; A-medium, 21 to 22c. A-pullets, 20c; B, 20c; C, 19c.

Churning Cream, wholesale.—No. 1 lb. 38c f.o.b., 41c delivered; No. 2 lb. 35c f.o.b., 38c delivered.

Butter, wholesale.—First grade solids, 35c; second grade solids, 33½ to 34¼c.

BACON-HOG PRICES

TORONTO, March 15 — (CP). — Prices were unchanged at Hull and Stratford, bacon-hog markets reporting today.

Hull, $10.70 plus transportation; Stratford, $10.65 plus transportation.

MONTREAL POULTRY

MONTREAL, March 15 — (AP) — Poultry prices per pound today: Chickens, milkfed, Grade A, 28c; B, 26c. Fresh fowls, 22c. Turkeys, A, 30c; B 28c; C 25c. Duckling, Brome Lake, A, 24c; domestic 22c. Geese, 18 to 19c.

WINNIPEG GRAIN

WINNIPEG, Mar. 15 — (CP). — Small gains dotted wheat prices at the finish of Friday's quiet session on Winipeg Grain Exchange as moderate purchases by Southern houses and mills combined light offerings to give the market a steady tone. Final quotations were ⅛ to ⅜ cent higher.

Export business in Canadian wheat was confined to the sale of a small quantity from stores at the Pacific Coast. The amount of wheat involved could not be determined, but it was believed to have been sold to the Orient. Buenos Aires values were off ⅛ cent at the halfway mark.

Light trading in coarse grains brought out minor shipper support in oats and barley as well as a little speculation in flax. Rye was almost neglected.

Yesterday's Quotations.

	Open	High	Low	Close	Prev. Close
Wheat—					
May	77¾	78⅛	77¾	78	77¾
July	79⅜	79¾	79⅜	79⅝	79⅝
Oats—					
May	35	35¼	35	35¼	35
July	....	....	....	33⅜	33¼
Oct.	....	....	....	31⅝	31⅝
Barley—					
May	49	49⅛	49	49⅛	49⅛
July	45	45⅛	45	45⅜	45
Oct.	42¼	42½	42¼	42⅜	42¼

MORE ABOUT—

Duce Returns

(Continued from Page 9)

ment so far as not been able to do. The information regarding these assemblages, however, came from travellers, and was not confirmed officially.

There was every indication that Britain's bombing of the German-held European coast was preparatory to an attempt at invasion in which picked young troops, trained for months to fight hard, without food if necessary and without sleep, might establish footholds which others, as eager but possibly not as well trained, could seize in an effort to re-establish a battleground in Europe and gradually push the German out of countries they seized by tactics of surprise.

On other fronts the Germans appeared to be getting nowhere at the moment. Yugoslavia still stalled on the German demands she join the so-called Tripartite Axis agreement, apparently wondering what Greece and Turkey might have to say to her after the war.

MORE ABOUT—

Subs Blast

Continued from Page 1

fest. The convoy dispersed the moment the first midnight torpedo let go——in the vitals of a freighter bobbing along on our starboard beam, only a few hundred yards away. From then on every ship was on its own and we did not sight any of our convoy-sisters the rest of the voyage.

The most striking thing about the ordeal no one of the hundred passengers will ever forget was their own remarkable coolness. Perhaps it was that most of them had hardened through living in England under the death that flies by night.

They All Can "Take It"

London—all of the United Kingdom, in fact—can take it. Certainly the merchant seaman can take it. And seemingly so can the passengers they risk their lives to transport.

The first warning that the undersea terror had struck were shudders which seemed to ripple the steel of our ship.

They came from the concussion of the torpedoes which blasted the four vessels running astern.

Those shudders electrified most people out of their sleep. The few moments of horrible wonderment which followed were quickly ended by the low moaning of the ship's klaxons.

Our captain, who left his home in Hull, England, more than 40 years ago to ship as a sea-man apprentice, had rehearsed us well against such an emergency. He had been through four U-boat assaults earlier in this war and others that short span of years ago when the Germany of the Kaisers last plunged the world into flames.

All Go To Bed Clothed

Everyone went to bed warmly clothed. For myself, I slept in woollen underwear, thigh - high hockey stockings saved from school days in Ottawa, flannel trousers, a sweatshirt snatched from Harold Starr as a memento of his glorious football day with Ottawa Roughriders.

Other woollens and such bluechasers as cigarettes and a flask of rum lay at the bedside. These were snatched up once we were into shoes, overcoat and cap.

Just before we joined the hurrying flow of passengers to lifeboat stations on the upper deck one of my two cabin-mates made a gallant jest meant as a nerve-steadier. The humor of it made it work.

It was J. M. Hanlon, a tall youth from Surrey en route to Canada to join a new merchant ship. He is a ship's third officer whose life has been salted by sea spray for eight years.

A Nerve Bracer

He wanted to pass along to us his own brave coolness. He said: "rotten hour to have a boat drill, what."

At five in the morning all of us knew it was no such thing. But we laughed together and it did steady us.

Up on the boat deck we expected to find a scene at least tinctured by hysteria. Among the half hundred women and girls on board, who ranged in age from eight to 80, were some who had been brushed by death in previous torpedoings.

There was, for instance, Miss D. McMahon of Montreal, who had seen scores of children and seamen die when the Nazis sank the City of Benares. That was the last ship to leave the United Kingdom with eager youngsters the British Government wished to evacuate to Canada and safety. The Canadian woman was buffeted for 24 hours before a destroyer found her lifeboat.

Even more terrifying must have been the memory that flashed to the mind of Mrs. Irmi Goeritz. A young German matron from Saxony who lost her husband, two children, brother, sister-in-law and cousin at sea last fall. She was with them aboard the Simon Bolivar when a magneto mine found that Dutch liner.

Mr. Goeritz gave up his business and moved to Holland from the Reich three years ago. He was en route to Chile with his little family and relatives when tragedy struck. Alone, bravely, his widow is going to the Eastern United States, probably to farm with relatives.

Another who might have been expected to be unnerved was a Regina girl in her mid-20's who came away from England and the bombs only because her first child is but six weeks away.

No Chance to Fight Back.

And there were men who had struggled against the Nazis for the right to live in freedom as they have known it. Now they were facing the prospect of going down and perhaps out without a chance to fight back.

There was W. Bazosowski, a Pole in his early 30's who has been only a few jumps ahead of the Germans since December, 1939. He is a master craftsman in the manufacture of airplane instruments and the Nazis wanted his skill. He fled Warsaw when he learned that. The hunt persisted through Czecho-Slovakia, Rumania, Hungary, and France. In Canada he will contribute his skill to the Empire's war effort.

Another was Pilot Officer Jack Kennerly, a lanky young aviator from Pasadena, California, who has been flying with the American Eagle Squadron of the Royal Air Force.

He shattered his ear drums in a five-mile-a-minute dive on the tail of a Heinkel bomber. After a few months' convalescence he wants to get back into his Hurricane "and show those damn squareheads some more hot lead."

Everybody Calm.

But up there on the wind-combed deck, waiting for the expected command, "take to lifeboats," there was nothing but calmness. It was contagious.

It was exemplified by a young English housewife bound for Brandon, Manitoba, to join her aviator-husband of the R.A.F. who is helping train the air-fighters so keenly needed now. We had been teaching her a smattering of Canadian.

"Hya palsy walsy," she chirped cheerily as we met on deck. "Been up all night?"

There was another laugh over the rattle-headedness of our 17-year-old stowaway. He was trying to escape from the tedium of work in a Bristol drygoods store. His hope of finding a new life in Canada's wheatlands ended, for the time being at least when he was discovered 60 hours out of England.

When the klaxon tumbled him out of his bunk he got both legs into one trouser-leg. And up on deck, when finally he reached it, it was found his trousers were backwards.

Only one woman swooned. She had been bunked down for 36 hours with seasickness. A jolt of brandy fixed her.

Out in the darkness that eyes could not stab we knew brave ships were dying. In the heavy seas racing at the time brave men must have been, too.

Guns Rumble Once

Now and then there was a fitful light from starshells put up by our warship escort. In the blackness a submarine usually comes to the surface to get manoeuverability and liner aim for its torpedoes. By the light of the flares the naval men were looking for such subs. There was on brief cough of gunfire, several times the thunder of the depth charges.

Bundled in life-jackets and as many layers of clothing as they were able to snatch up, the passengers stood to on deck for one tense hour. By that time we had steamed far from the grim scene. The skipper sent us to the lounge and smoking room for warmth and hot coffee.

The smoking room is the bar room so there were warmer things than coffee going the rounds. Then there was singing—"Alouette," "Roll Out the Barrel" and other old standbys.

The midnight alert was almost the same, except that it came at the end of the day when heads were loggy with weariness and anxiety. After the first shock of knowing danger was so near, many of the passengers fell asleep as we waited in the lounge until the captain reasoned we were clear of the danger zone.

It must take courage as well as calmness to sleep with death as a bed-fellow. Yes, sea-faring and sea-going people can take it quite as well as old London.

Curling Notes

By HERB MARTIN

After trailing for 11 ends, Leo Ackford came through with a beautiful shot on the last end to count two and win for his rink the Vice-Skips' bonspiel for 1941, and the right to hold the E. G. Patterson Cup till next season.

Playing real hard-fought ends, Ackford and Ryan fought it out every inch of the way, and the game was never won until Tom Ryan played a little light on his last stone.

All players played well, and special mention must be made of the two new leads.

And so all the schedule games set out by the schedule committee came to a close last evening. Any curling we have from now on will all be "extra."

Miss H. Fanning's rink won the final in the consolation of the Sturgeon Trophy, yesterday, when her rink defeated the one skipped by Mrs. R. Turner. The margin was two shots.

Playing at Peterborough last night, in the Lindsay-Peterborough Cup, the Lindsay boys were up four shots. We have no returns of what happened in Lindsay.

Lindsay:		Peterboro:	
W. Hursey	10	B. Scott	11
W. Moynes	8	N. Hawley	9
C. Lees	19	C. Westbrooke	13
	37		33

Vice-Skips'—Final

K. McPherson	R. Burnside
R. Dawson	W. Burrell
A. Kay	J. McWilliams
Leo Ackford	T. Ryan
Skip.....11	Skip.....10

MORE ABOUT—

Convoy No Terror

Continued from Page 1

assigned for the evacuation. He volunteered immediately.

"We shoved off for France in a hurry and in all kinds of ships," the young Canadian said. "I was in charge of a 'schout,' a Dutch freighter of about 300 tons used for running across the channel and to Norway. We made three trips in 10 days—one to St. Malo and two to Jersey.

"We took ammunition to St. Malo and brought back troops. It wasn't a very lucky trip. We had gone right into the harbor at St. Malo and on the way out our ship broke down and had to be towed to Jersey. On the way a couple of Gerries' flew over and dropped a few bombs around us. Their aim wasn't very good, though, and the nearest bomb fell 100 yards from us."

About 250 persons, including soldiers, were removed to England aboard the ship. Most of them were Jersey islanders.

"We were at St. Malo while the British demolition parties were blowing things up." Frewer related. "A couple of us picked up an automobile the British forces had abandoned and drove it around the town for a while. Finally, we ran it off the jetty so the Germans wouldn't get it."

The Germans were within 50 miles of the town and there was considerable panic, Frewer said.

"People were running for the boats, throwing their house keys to strangers. There were a lot of people with handbags as their only baggage. They were weeping on people's shoulders."

Before the Canadian took his 'schout' out of the harbor the proprietor of a beverage house presented him with a case of champagne.

"He figured it would be better for us to have it than to let it go to waste," Frewer smiled. "Anyway, it was all gone before we reached England."

Frewer, who has been aboard the St. Laurent since last November, is a son of Captain G. D. Frewer of Canada Steamship Lines, to which he went from the Cunard Line.

MORE ABOUT—

Reaboro Boy

Continued from Page 1

tle started I felt the ship rock. Our guards dashed up on the deck and left the doors unlocked. We followed them and I saw a sight I shall never forget. A German destroyer was moored to our ship, and while I looked at it a torpedo from a British warship struck it amidships and it sank in about two minutes. Only five of the crew were saved, the rest were killed or drowned.

"The whole harbor was aflame with gunfire, I saw another German destroyer go under and a third was so badly crippled that it was abandoned. German merchant vessels were sinking all over the harbor, in an attempt to bottle up the English destroyers, but they got out before the manoeuvre could be executed, and I saw houses burst into flames ashore.

"I saw the destroyer Hardy, commanded by Commander Warburton-Lee, who received the Victoria Cross posthumously for his daring, run aground in the harbor. The survivors got ashore and joined the Norwegians," said Smith, "what is called the Angenes side of the fjord."

Removed To Shore

The prisoners were removed to the shore by the Germans, and put in a railway hut, there was just room for them to lie down, and no more. The Nazis told them they would be taken to Hamburg, but Smith and his companions had other ideas.

"Then we were transferred to a schoolhouse in the centre of town and were kept there during the second battle of Narvik until April 24, the food rations were pretty skimpy, all we got was a half cup of bean soup for our main meal and sometimes a cup of coffee at night. The Germans were bringing in food by planes.

"Our tobacco and cigarettes were pooled after our capture," said Smith, "and when we ran out we asked the guard to buy us some from the Norwegians. They told us English money wouldn't be accepted, as they said it was no good, but finally I was allowed out with a guard to make purchases, and found the Norwegians quite willing to take the money."

Matters became continually worse and Smith and some of the others decided to make a break for freedom, only three of them managed to get out, and they hid in the swamps by day, and tramped through the rugged countryside by night into Sweden.

"We had to wade through slush up to our waists at times and we walked until we were exhausted," he said, "We managed to get some raw fish and other food which kept us going. I think we walked about 35 miles, and finally managed to stagger over the border into Sweden."

Shelled By British

Then came the voyage by boat, the shelling both by Germans and British, and the eventual landing in the Scottish port. Smith then obtained a short leave, but had to work his way home to see his parents for the first time in three years.

Lawson Blakely of Lindsay, a close chum of Smith, was employed by the Marconi Company in London at the same time, he made two trips to Canada and was one of the last membersof the crew to leave the ill-fated steamer Pennsylvania when it was torpedoed in the Atlantic, off the Scottish coast; he is now with the Trans-Canada Airways.

MORE ABOUT—

Nazis Tune Up

Continued from Page 1

name specifically.

Few airplanes, the diplomat continued, have been transported yet to the Greek mainland.

(British planes co-operating with Greek forces in Albania have been based mainly on the island of Crete.)

Because of the difficulty of communication between Greece and other Balkan countries, and also because rigid censorship exists now in Greece, it is impossible to obtain confirmation of this diplomat's story.

Neutral military observers arriving in Belgrade by air said 100 to 200 German military planes were being turned up at the Sofia airport alone. Some were Germany's largest type bombers.

Similar preparations were reported being made at 24 other airports taken over by German forces in scattered sections of southern Bulgaria.

(German forces have been massing there for two weeks, presumably to add weight to reported German pressure on Greece to give up her war in Albania and talk peace on Mussolini's terms).

The most ominous-sounding statement yet from German sources was contained in a dispatch to Belgrade newspapers from Berlin saying:

"The new moment has arrived which may have decisive results on Greek-German relations."

Warning From Berlin

Reports that British troops have landed in Greece lacked official confirmation but warnings began to come from Berlin that Germany would act if such landings actually were made.

(The Nazis apparently are getting ready their excuses in case they march into Greece.)

These warnings said "no authentic confirmation' of reports of British troop movements toward Greece had been received in Berlin. 'However when British help to Greece becomes of serious character....military intrvention of the Reich will follow quickly."

The fact that neither Berlin nor German diplomatic quarters anywhere in the Balkans have taken official notice of some neutral observers as giving good reason to believe such reports are erroneous.

Censorship which veils the movements of the German expeditionary force in Bulgaria as well as developments in Greece combined with the distortion of news for propaganda purposes to make the military situation increasingly difficult to ascertain here.

British sources said that even if British troops actually landed in Greece, no official British or Greek confirmation was likely to be forthcoming immediately.

Germans control communications lines throughout Bulgaria and have forbidden travel in zones they occupy across from the Greek frontier.

The various legations here have been unable to get specific reports.

26 Killed In Berlin

BERLIN, March 15 — (AP) — Twenty-six persons were killed and 28 injured in the British raid on Berlin Wednesday night an announcement today said.

Branch Notes

ST. JOHN'S A.Y.P.A.

St. John's A.Y.P.A. held its weekly meeting on Wednesday night. A short business period was conducted when plans were made for a Corporate Communion and breakfast, to be held the first Sunday in April with Miss Florence Gynane in charge. The District Lenten Rally will take place on Wednesday, March 19, in St. John's Parish Hall. All members are requested to attend. Miss Kay Chivas and her group were in charge for the rest of the evening. Three or four games of volleyball were enjoyed by all members. Nelson Hewitt, president, closed the meeting with prayer.

ST. GEORGE'S A.Y.P.A.

The weekly meeting on Thursday was opened by the president, Bea. Curtis, with a hymn and prayer.

In the absence of the Worship convener, Vera Downs, the president introduced the special speaker for the evening, Clarence Corbett.

Mrs. Ed. Adkinson moved the vote of thanks to Mr. Corbett on behalf of the A.Y.P.A.

A sing-song of favorite hymns was enjoyed by the members with Marjory Adkinson at the piano.

The members are reminded of the Lenten Rally in St. John's Parish Hall next Wednesday at 8 o'clock.

A.Y.P.A. DISTRICT COUNCIL

The Annual Lenten Rally is to be held on Wednesday of next week, March 19, at St. John's Church, Peterborough, at eight o'clock. There will be a short general meeting, following the service in the church. —The Voice of the District Council.

ST. LUKE'S BRANCH

Mrs. Foster and her group were responsible for the program on Monday evening, and as usual it was a good one consisting of musical contests and other games. At a short business meeting a letter from the Dominion A.Y.P.A. concerning the Sunday School by Post was discussed. The Dominion has asked each branch to pay the cost of teaching the Sunday School lesson to as many children as that branch can afford. This branch decided to pay for ten children.

Next week the branch is entertaining Mark Street United Church Y.P.S. at a St. Patrick's Night party. Miss Hope and her group will be in charge.

Members are reminded of the District Lenten Rally service in St. John's Church at 8 p.m. Wednesday night, March 19.

BOWLING LEAGUE

This league wound up its schedule for the year on March 8, and the four following teams play off tonight, at 7 p.m. for first and second place. Apaches (St. Luke's); MicMacs (St. George's), Mohawks (St. Luke's) and Senecas (All Saints'). The high singles high three, high averages and team prizes will be presented at the annual banquet to be held later. Your team will be glad of your support tonight.

PHILIPPINES SEEK OIL

MANILA—(CP).—A government-controlled corporation has been organized to prospect for oil in 12 regions of the Philippine Islands.

FOR FAIRER BRITAIN

MANCHESTER—(CP).—"We are planning to build a fairer Britain and to replace hovels by worthy homes," said Arthur Greenwood, minister witrout portfolio, speaking of "After the War."

HERE'S WHAT YOU NEED TO RELIEVE THAT COUGH

Here's a quick and pleasant way to get relief from those annoying coughs and throat irritations which so often come with a cold. The minute you feel the least sign of scratchiness or throat-tickle, start with Ayer's Cherry Pectoral. Take a spoonful at once. Feel it soothe the irritated throat membranes—ease discomfort. In just a few minutes you should enjoy remarkable relief! Ayer's Cherry Pectoral with the good wild-cherry flavor is pleasant to take, and may be used as needed because it does not upset the stomach. Ask for Ayer's Cherry Pectoral at your druggist's.

AYER'S CHERRY PECTORAL
IN HOUSEHOLD USE FOR 100 YEARS

ATTEND THE SERVICES IN YOUR CHURCH TO-MORROW

Comfort In Dark Days Is Offered By Apostle John

By REV. E. R. JAMES.

"If ye had known me yet should have known my father also," St. John 14:7.

Can you hear the note of pathos and disappointment in the voice of the Lord? "If ye had known Me ye should have known my Father also." He had been with them for nearly three years and yet they had not recognized Him. They have looked upon the Face of the Pure One; they have heard His voice of sympathy when He touched the leper and said: "I will, be thou clean." They were sure He was a Prophet—a man sent from God with a message for His generation. "Never man spake as He spake." But the tremendous and heart shaking truth that He is the only begotten of the Father, full of grace and truth, had not dawned on them. As Jews they envied the privilege of Moses, who cried with deep emotion: "Lord, show me thy glory." And the Lord passed by and proclaimed His name as full of mercy and graciousness. They saw the Son Himself, the Word made flesh, and their eyes were holden.

An Astonishing Truth.

The astonishing truth is that it was only after His death and resurrection and ascension that they realized the truth that He is the Son of God in a most mysterious sense of the word.

"Philip saith unto him, Lord, show us the Father and it sufficeth us." We owe to St. John all we know of Philip. The Lord personally called him. 1:43. It is Philip who helps Nathaniel in his hour of difficulty: "Can any good thing come out of Nazareth" asks the loyal traditionalist. Philip answers: "Come and see."

It is to Philip the Master turns with the question: "Whence shall we buy bread that these may eat?" It is to Philip that Greeks come with the moving question: "Sir, we would see Jesus."

These devout and God fearing Jews would ask for nothing better than to have a vision of the Father. They would consider themselves more favored than kings, prophets and wise men.

Jesus saith unto him, have I been so long time with you, and yet hast thou not known Me, Philip? Bishop Westcott, a great master of this Gospel, points out that the position of "Philip" at the end of the sentence intensifies the appeal. The Lord adds the breath taking claim: "He that hath seen me hath seen the Father."

You have been born a Christian, baptised and a communicant. The living Christ asks you the same personal question. Or is the word Christ merely a phrase, a name. Is is your earnest desire that your eyes may be opened to see the King in His glory and beauty? What would you give to have a vision of that fascinating Personality, the Lord Christ? Read carefully those four-word portraits—the four Gospels—and pray that your eyes may be opened to see Him, Who is full of truth, beauty and goodness. You will see something of His ideals of courage, obedience and love. Then you will with a full heart follow Him.

Came To Reveal The Father.

The Lord Jesus has come to reveal the Father. He is the perfect Image o. God, the Father. Have you seen anything of His patience; His patience in dealing with you? "He has not dealt with you according to your sins. It is of the Lord's mercy that you are not consumed. He is the Chief vine-dresser and is pleading that you may be given another chance to repent.

The Lord through His Holy Spirit gives us that vision not for passive contemplation but for inspiration and transfiguration. "That Christ may be formed in you." That you may very humbly reflect something of His Image through His indwelling Spirit and that your fellows may see something of the Father in you and be attracted to Him.

In the day of storm, in the hour of anxiety, He will reveal Himself more clearly as He whispers in your heart: "Be of good courage, I have overcome the world."

Comfort ye, comfort ye, my people, saith the Lord.

The Golden Text

"As often as ye eat this bread, and drink the cup, ye proclaim the Lord's death till He come."—I Cor. 11:26.

Lord's Supper Inaugurated During Time of Passover

By NEWMAN CAMPBELL

(The International Uniform Lesson on the above topic for March 16 is Luke 22:1-38, the Golden Text being I Cor. 11:26, "As often as ye eat this bread, and drink the cup, ye proclaim the Lord's death till He come.")

✧ ✧ ✧

THE FEAST of unleavened bread, called the Passover, was near. It commemorated the time when the Jewish people were captives in Egypt and the angel of the Lord sprinkled blood on all the doors of the Israelites so that they should be passed over, while the first-born of every Egyptian should perish.

Jesus and his disciples were to celebrate this feast in Jerusalem. In the meantime, the Lord's enemies, the chief priests and the scribes, plotted how they might kill Him. "Then," says Luke, "entered Satan into Judas surnamed Iscariot, being of the number of the 12."

How could Judas, having had the wonderful privilege of being with Jesus and knowing Him well, have plotted against Him? It is inconceivable, but Judas went to these wicked men, enemies of his Master, and said he would betray Him to them for a small sum of money, about $20. He did not dare do it when the common people, who loved Christ, were by, but promised to betray Him "in the absence of the multitude."

On the day of the Passover, Jesus sent Peter and John to prepare a place for them to eat. They were to go into the city, the Lord told them, and they would see a man carrying a pitcher of water on his head. This was odd, because the women of the household were the water carriers. The two disciples were to follow this man to his home, where there was a large upper guest chamber. There they should prepare for the feast.

Disciple of the Master

It is likely that this man who bore the water was a disciple of the Lord's and had expected He would eat this feast at his home. At the time of the Passover the whole city would be full of people and places would be hard to find.

Jesus and His apostles sat down at the table, Jesus apparently with His coming trial and dreadful death constantly in His thoughts, but with the disciples so far from being troubled that they disputed among themselves as to whom should be greatest among them. Not even when the Lord said: "With desire have I desired to eat this passover with you before I suffer," did any present seem to understand what He meant.

"And He took bread, and gave thanks, and brake it, and gave unto them, saying, This is My body, which is given for you: this do in remembrance of Me."

Taking the cup of wine He said: "This cup is the new testament in My blood, which is shed for you."

These men who had been intimate with the Lord all the time of His teaching, seemed from the account not to take alarm even when He said: "But, behold, the hand of him that betrayeth Me is with Me on the table."

They did indeed begin inquiring among themselves which of them it might be that should do so dastardly a thing, but then they commenced the dispute as to who should be accounted the greatest. Jesus had told them, you remember, that he who would be greatest among them should be the servant of the others. That is a vital point for us all to remember. Not he or she who wears the finest clothes, lives in the most luxury or set himself up as superior to others really is the greatest among us. It may be the humblest servant. If he or she serves others by loving personal sacrifice, he or she is greater than a king or queen.

Jesus loved Simon Peter, but He also knew wherein he was weak, so He said to Peter that He had been praying for him that his faith would not fail. "Lord, I am ready to go with Thee, both into prison, and to death," asserted Peter. Jesus must have smiled sadly, as He answered: "I tell thee, Peter, the cock shall not crow this day, before thou shall thrice deny that thou knowest Me."

The Lord then told His disciples that they should hereafter be armed with purse and scrip and a sword to protect themselves in their travels.

Red Cross Bale Packed

CAMPBELLFORD, Mar. 15 — (ENS).—Fifty ladies of the Campbellford Red Cross Society met on Thursday afternoon in their work room where they completed three quilth and packed refugee clothing, including 10 dresses, 5 sweaters, 3 gowns, 21 pairs of gloves and mittens, 2 afghans, 4 boys' suits. A shipment was sent to headquarters, including 10 sweaters, 17 scarfs, 7 helmets, 6 pairs gloves, 47 pairs mittens, 90 pairs socks, 14 pairs pyjamas and 1 quilt.

Following the secretary's report, given by Miss Stella Keir, Mrs. R. A. Linton, vice-president, acknowledged the donations from the following: Holy Angels Sodality of St. Mary's Church, $65.20; English Line W.A. 3 quilts and $11.50, and $12.50 from the Campbellford High School Literary Society.

Cancel Bookings

SHANGHAI, Mar. 15 — (AP). — The Canadian Pacific Steamship Line cancelled all reservations for its Trans-Pacific routes to-day and announced it would not accept future bookings.

Company officials said the action was made necessary by uncertainty over sailings caused by withdrawal of three or four liners for use elsewhere.

Suffering and Sacrifice Not Popular In Preaching

W. T. Stead, the well-known British journalist, after witnessing the Passion Play at Oberammergau, came away saying to himself: "This is the story which has transformed the world." And he seemed to hear an echo from the Bavarian hills about him. "Yes, and will transform it." Yes it must be confessed that in our day the cross does not hold the central place in preaching. Christianity is rather set forth as a way of life, and the example and teaching of Jesus are emphasized rather than His death.

The explanation may be that the cross is not popular with congregations. It stands for suffering and sacrifice and people do not like to be reminded of these things. In addition, the doctrine of the cross is difficult to interpret; it raises at one stroke the problems of God and man, and their mutual relations The writer has heard several series of Lenten sermons by outstanding men, and he cannot remember one occasion in which the cross was the preacher's theme.

A question that every thoughtful man will raise as he approaches the story of the death of Christ (who is acknowledged to be the finest person that ever lived on earth) is this: Who was responsible for nailing Him to the cross? And why did they do such a wicked act? Closely connected with this question is the more practical one for us, Have the hateful motives that led these people to crucify Him any equivalent in our time? These questions will be faced at the evening service in St. Andrew's Church next Sunday.

Disney Film Creatures Enlist

American Eagle Squadron, British Royal Air Force

108th Reconnaissance Squadron, Chicago, Ill.

Alaska Defense Forces, Fort Richardson, Alaska

15th Reconnaissance Squadron, G. H. Q., Jackson, Miss.

Mosquito Torpedo Fleet, United States Navy

23rd Pursuit Squadron, Puerto Rico

The jolly bugs and beasties which have been given life in the animated cartoon movies of Walt Disney are joining the United States armed forces! Starting with a request from Lieut. E. S. Caldwell for a design for the navy's new fleet of high-speed "mosquito" boats, army, navy and marine units have asked the movie cartoonist's studios for designs for their outfits. Some of the designs turned out for submission to the units by Disney and his staff are shown.

Freedom Is Retarded In Slaves To Habit

CAMPBELLFORD, March 15.—(ENS). — Slaves to habit were condemned by Rev. G. N. Maxwell, whose address to members of St. John's Y.P.U. formed the principal feature of the Monday meeting. Rev. Mr. Maxwell, who has been delivering a series of talks to the organization, chose as his topic this week "Freedom." He cautioned the Young People that to be truly free they must first become masters of themselves, and cease being slaves to habit.

Cecil Stephens led in the call to worship and opening prayer of the meeting and Leo Coveney gave the Scripture reading.

Other items on the program included a piano solo by G. W. Lucy and a vocal solo by Mrs. Doris Potts During the business portion of the meeting the president, Len Smith, announced the group had accepted an invitation to attend a joint meeting as guests of the neighboring group in Hastings on March 17.

St. Andrew's Y. P. S.

St. Andrew's Young People's Society completed arrangements for a Chinese checkers party to be held next Monday in the church basement. This was the principal item of business at their weekly meeting presided over by the president, Mrs. Bruce Grills.

Taught Class For 20 Years

Twenty years leader of the A.S.K. Class of Knox Church Sunday School, Andrew McKenzie recalled yesterday with something akin to fatherly fondness some of the boys of that class now grown to manhood and taking in the affairs of the country a part that warmly rewards those who helped in the guiding and influencing of their youth.

One of the young men of that class was Pilot Officer Ross Allen, who was killed overseas some months ago. Another who has come into recent industrial prominence in Peterborough is Ian McRae, newly apopinted works manager of the Canadian General Electric Company.

Mr. McKenzie said he would like to recall them all, but that was impossible. Some others he mentioned as standing out in his memory by their later achievements are:

Robert McLeish, manager of a glass manufacturing company in Montreal; John R. Heron, of the Public Relations Department of the Royal Bank, Montreal; Major James Turnbull, second in command of the Stormont, Dundas and Glengarry Highlanders; L. H. Ingram, personnel manager with the Quaker Oats Company in Peterborough; Flying Officer William Jackson with the R.C.A.F. in Toronto; Chester Thurber, inspector of C.N.R. rolling stock in the Maritime Provinces; Harvey Henry, manager of McKercher & Wanless, men's wear, in Ottawa; Don Hill, chief inspector with the C.G.E., the position Mr. McKenzie held for years.

Bonarlaw

Born to Mr. and Mrs. Harry McAdam (nee Gladys Burkitt) on Monday, a son, David Arthur.

Mr. and Mrs. John Wood and Darlene of Cooper spent Monday evening at Mr. Dave Wellman's.

Mr. and Mrs. Harold Stiles spent Monday with Mr. and Mrs. Ed. Huff.

Eighty hogs were shipped from Bonarlaw on Tuesday by Drover Jack Davidson.

Captain B. Quinn of the Midland Regiment, Ottawa, is at his home in Havelock, on a two-week furlough.

BETHEL BAPTIST
IN ORANGE HALL
(Next May's School)
L. E. Jones, Pastor
11.00 A.M. ..... Bible Study
7.00 P.M. ..... "The New Man"
"The man who walks straight himself keeps a good many others from wobbling."
A Warm Welcome!

ST. JOHN'S
HUNTER ST. W. OPPOSITE QUEEN
Rev. Canon W. P. Robertson, B.A., B.D., Rector
F. G. Mann, L.Mus., Organist
8.30 A.M. ..... Holy Communion.
9.15 A.M. ..... Breakfast, Men and Boys. Speaker: F. D. Kerr, K.C.
11 A.M. ..... Matins Preacher: Canon Robertson
3 P.M. ..... Sunday School and Bible Classes.
7 P.M. ..... Evensong
Wednesday ..... Holy Communion 10 a.m. Lent service 8 P.M.
Friday ..... Holy Communion, 6.45 a.m.
Daily intercessions in the church 5.15 except Wednesday and Saturday.

THE SALVATION ARMY CORNER AYLMER AND SIMCOE
11 a.m. - 3.15 p.m. - 7 p.m.
MRS. BRIGADIER MUNDY

ST. JAMES' UNITED CHURCH
Rev. Fred Craik, Minister
Cecil Lapp, Organist.
11 A.M. ..... The Christian's Assurance In God
3 P.M. ..... Sunday School and Brotherhood
7 P.M. ..... What The Cross Means For Us To-day
Services of Quiet, Confidence and Strength

TRINITY UNITED CHURCH
Rev. G. S. Easton, M.A., D.D., Minister
11.00 A.M. ....Public Worship and Children's Church. Sermon:
New Meanings in An Old Word
3.00 P.M. ..... Church School and Bible Study Groups
4.00 P.M. ..... Communicants' Class
7.00 P.M. ..... Evening Service. Sermon:
The Gospel of Fear
Miss Mabel Clarry, Organist and Choir Directress.
Miss Isabel Duthie, Soloist.

CHRISTIAN ALLIANCE
BETHANY TABERNACLE
11 A.M. and 7 P.M.
See Second Front for Church Ad.
REV. W. McARTHUR, Pastor.

Bible Lovers of Peterboro!
The UNION BIBLE CLASS
Meets in the Y.M.C.A.
Monday at 8
Hear C. E. Tatham continue the studies on
"Elisha, the Prophet of Grace."

ALL SAINTS'
Corner of Rubidge and Sherbrooke Streets
Rector: Rev. W. A. Filer.
11 AM. Morning Prayer "My Father's Business"
3 P.M. Sunday School and Bible Classes.
7 P.M. Evening Prayer and Holy Communion. 'The Sin of Procrastination'
Lenten Service Wednesday 8 P.M.

GEORGE ST. UNITED CHURCH
Rev. H. L. Roberts, M.A., B.D., Minister
Mrs C. Renaud, Organist. Mr. C. Renaud, Director.
11 A.M. Subject ..... "The Pulpit of the Cross"
The Fourth Words—"The Cry of Dereliction"
Anthem—"Seek Ye the Lord"—Roberts
Soloist—Mr. Henry Batten
Duet—"The Christ of the Cross"—Huston
Miss Jean Sarginson and Miss Marion Biggs
11.30 A.M. ..... Junior Congregation
3 P.M. ..... Church School
7 P.M. Subject ..... "The Pulpit of the Cross"
The Fifth Words—"The Word of Human Need"
Anthem—"Holy Art Thou"—Handel
Anthem—"O Lord, Have Mercy On Me"—Burleigh

CHRISTIAN SCIENCE
183 CHARLOTTE STREET
All Are Cordially Invited to Attend
SUNDAY CHURCH SERVICE - 11.00 A.M.
Subject For Sunday, March 16th, 1941:
"SUBSTANCE"
SUNDAY SCHOOL - AT 2.30 P.M.
Wednesday Evening Meetings are held at 8 o'clock, which include Testimonies of Healing through Christian Science.
FREE PUBLIC READING ROOM

ST. ANDREW'S CHURCH
(RUBIDGE AND BROCK STREETS)
Rev. E. W. Young, M.A., B.D., D.D., Minister
R. B. Harle, L.L.C.M., A.T.C.L., Organist and Director of Music.
Mrs. Ross Williamson, A.T.C.M., Soloist.
11 A.M. ..... HALLOWED BE THY NAME
Anthem—"Sanctus"—(Gounod)
Solo—"How Beautiful Upon the Mountains"—(Harker)
Miss Helen Hetherington
2.30 P.M. ..... Minister's Class For Young People
3 P.M. ..... Sunday School and Bible Classes
7 P.M. ..... Who Was It That Crucified Jesus?

PARK STREET BAPTIST
Rev. C. C. Boyter, B.Th., Pastor
Stanley Northrop, A.T.C.M., Organist.
11 a.m. - - Unrealized Possibilities
3 P.M. ..... Sunday School
7 p.m. - The First World-Monarchy

KNOX UNITED
Rev. V. E. R. Zufelt, B.A., B.D., Minister
W. R. Potter, Organist.
11 A.M. ..... Holy Communion.
3 P.M. ..... Sunday School
7 P.M. "Befuddled Orders"

MARK STREET
UNITED CHURCH
"House of Friendship"
Rev. E. W. Rowland, Minister
11 A.M. .... Morning Worship and Junior Congregation. Subject: 'A Lost Treasure'
3 P.M. ....Sunday School and Adult Bible Study.
7 P.M. ....15 Minutes' Singing Subject: 'Life's Bargain Counter'
Harry Northrop, A.T.C.M. Organist and Choir Director.

MURRAY STREET BAPTIST
Rev. Joseph H. Sutcliffe, M.A., B.D., Minister
Mr. Arthur Collison, L.R.S.M., A.D.C.M., Director of Music.
11 A.M. ..... Worship Service and Sunday School
Sermon Subject—"THERE IS A TIDE"
7 P.M. ..... Sermon Series:
"THE MEN THAT WERE WITH JESUS"
"SIMON ZELOTES"
Eleventh Sermon in Series on the Twelve Apostles
We invite you to meet with our young people in a Fireside Fellowship following the evening service.

Full Gospel Pentecostal Church
Geo. A. Chambers, Pastor
God knows no crisis; nothing is done by Him as an afterthought; He knows the end from the beginning, and works after the council of His own will.
11 a.m. - A Way in the Wilderness
7 p.m. - - The Crowd at the Cross

ST. PAUL'S PRESBYTERIAN
Rev. A. T. Barr, B.D., Ph.D., Minister
Martin B. Chenhall, A.R.C.O., Organist.
11 A.M. . Lenten Meditations; Jesus on the Mountains
3—The Mount of Service
Solo—"By the Waters of Babylon"—Holden
Soloist—Mrs. Jessie Spencley
Anthem—"Christ, Whose Glory Fills the Skies"—Miller
3 P.M. ..... Church School In All Departments
7 P.M. Subject ..... Trusting God For Victory
Anthem—"I'm a Pilgrim"—Marston
Anthem—"The King of Love"—Simper

The Lord's Supper — **ILLUSTRATED SUNDAY SCHOOL LESSON** — **By Alfred J. Buescher**

Scripture—Luke 22:1-38.

As the feast of unleavened bread drew near, the chief priests and scribes plotted to kill the Lord, and Judas Iscariot, being tempted by Satan, communed with them how he might betray his Master to them, for money.

On the day of the Passover Jesus sent Peter and John to get ready. Jesus told them they would meet a man with a pitcher of water on his head, they were told to follow him, and at his house prepare the feast.

At table the Master brake bread and gave it to the apostles, saying, "This is My body which is given for you"; and He took wine saying, "This cup is the new testament in My blood, which is shed for you."

The Lord told Peter He had been praying that Peter might not be tempted. Peter said he would go with his Master, even to death, but Jesus said Peter would deny Him ere the cock crew. (GOLDEN TEXT—I Cor. 11:26)

The Examiner

The Peterborough Examiner, published each evening by Peterborough Examiner, Limited. Office: Hunter and Water Streets, Peterborough, Ont. Subscription Rates 15c per week in City of Peterborough, delivered by carrier; $6.00 per year by mail to outside points.
Members Canadian Press; Audit Bureau of Circulation; Canadian Daily Newspaper Association; Empire Press Union; Ontario Provincial Dailies Association.
W. RUPERT DAVIES, President; H. L. GARNER, General Manager; A. R. KENNEDY, Managing Editor.

TELEPHONE 4641.
Private Branch Exchange to All Departments.

SATURDAY, MARCH 15, 1941

The Control Of The Tongue

It is necessary and right that our provincial legislatures should be in session, although there are times when one is inclined to believe that things will be running along much better when they conclude their sittings.

There was a fair enough example of the reason for that statement given in the Nova Scotia Legislature by George M. Morrison, the member from Cape Breton South, who is also a Lieutenant in the Canadian Active Army. He was speaking on the budget debate and took occasion to refer to the attitude of Ontario during the conference on the Sirois report. A few of his remarks we quote:

"Unfortunately we have in Canadian politics our Quislings who, whether they know it or not, are playing the Hitler game.

"That conference came to naught chiefly because of one of them, the Premier of Ontario.

"I am sure I speak for all Nova Scotians when I say his attitude was one of an enemy of this country, and if Nova Scotians had their way he would be put in a detention camp tomorrow."

According to the Parliamentary Guide, Mr. Morrison who made that statement is well educated. He has had the advantage of university training and is a barrister by profession. That being the case he speaks as one who should know the worth of statements, and he should be able to judge well the effect of what he has to say.

We have no hesitation whatever in saying that his statement regarding the Premier of Ontario falls into that already too large classification of things which had much better never been said. Suggesting that Premier Hepburn (although Mr. Morrison did not use his name) should be placed in an internment camp, and that such action would meet with the approval of all the people in Nova Scotia, is such loose talk that it suggests Mr. Morrison's brain has been better educated than his tongue.

It is such speeches which bring into existence the feeling that it will be better when the Legislature concludes its business so that more of them can no longer be made.

We Need Assurance

Two student airmen were killed in Moncton on a Wednesday, and on the same day two in Saskatchewan met death. On Thursday of the same week a head-on crash of two bombers took the lives of seven young airmen, all from England, who were training at Port Albert. And that made eleven fatalities in two days. For the moment we are not considering the loss of planes even if they are scarce enough at the moment.

There have been statements made to the effect that such accidents in Canada have not been running above what might have been anticipated, although it is difficult, even by reference to figures, to come to a fair conclusion of what the ratio of such smashes to the number of air-hours ought to be.

We know that automobiles, driven along good highways and in the most favorable weather conditions, go crashing into each other, and possibly it is out of the question to expect that young men in the course of training in the air shall be subject to none of the same calamities.

Men who have had experience in the air have told us that when planes are flying in formation they get along better than when going alone. The planes know and respect their positions and are not at all likely to crash one into the other. Our informant said two planes flying singly were more apt to collide.

It would not be possible to comment intelligently on such matters, but we do suggest that the most searching inquiry should be undertaken by experts and responsible officials to determine if our training air losses are not too high. We believe our people would feel better if they were assured that every known and possible step is being taken to make certain that young men training for air battle are surrounded by all the aid, caution and assistance it is possible to provide for them.

The Stop-Buying Idea

One public spirited woman in Western Ontario has been advising that the ladies should wear their dresses for three or four years and that they should start using cotton stockings. The money which they thus save would be turned into the national war effort.

The question has been asked by others: What, then, is going to become of the people who are in the business of making and selling dresses? If there is no business for them, then they will all have to close up shop and discharge their help.

It is also a fact if the "stop-buying" program were carried to considerable length there would be an immediate falling off in such revenue as goes to the government from sales tax, wages tax, and to other governments through business tax and real estate levies.

It has always seemed to us that a community where people are working, where money is being circulated, is the place which will best maintain its tax-paying ability, no matter from which quarter the request for taxation, revenue or contributions may come. Shoving off to extremes may satisfy the feelings of some people, but it may also mean the ruination of others. It's a situation where a good injection of common sense may help a great deal.

Why a Special Day?

Sunday, March 23, has been set aside as a day of prayer throughout Canada, coinciding with the National Day of Prayer in the United Kingdom "on behalf of the nation and empire, their Allies and the cause in which they are united." Prime Minister King urged observation of the day as "a time of humble prayer and intercession."

With the general idea we are at once in sympathy, but the question will not down—"Why wait until that particular day?" Is the Lord not as willing to hear the petitions of His people today, tonight or tomorrow as on the 23rd of March?

Does the naming of a special day for prayer carry with it the suggestion that on other days we do little or nothing about it? If our people are not driven to their knees daily in times such as these then there is something loose or missing entirely. If ever there was a time when we as a nation should be much in prayer asking that our lives should be so strengthened, fashioned and dedicated so that we might be made fit to survive, then that time is right now. Setting aside a special day is all right, and to such plan we have not the least objection. But why wait until the 23rd of March?

Starting a Home Industry

The question of securing a war industry was mentioned at the meeting of Campbellford Town Council. There had been visitors in town looking over several available buildings, but nothing definite was reported as to the outcome.

Mayor F. F. Long made this suggestion: "There is a real need of an industry in town and citizens should all band together and start one of their own."

As a suggestion that admittedly has a good deal of common sense in it, but it is one which has never found much backing in any municipality. We have heard that same matter discussed by men who had tried it and their opinion was there was nothing much harder to do than try and find sufficient capital for an industry, and find it right in the community. Their experience had been that it would be much easier to sell stock in something being started elsewhere. Investors did not seem to consider it was possible to start something right at home and make a go of it.

We believe that to be true enough. We have known people who had money to invest and they would listen to the salesman who had some shares to sell in a mine of which the investor had never heard, and about which he never took the trouble to inquire. The fact that it was a long way from home seemed to add to the lure of the venture.

Gathering funds for starting something at home has always been difficult, and it is equally difficult to put the finger on the actual reason. Most people prefer to wait for some person from the outside world to arrive and see the opportunity and develop it. That same feeling or tendency runs like a straight line through most of our municipalities, large and small. The Mayor of Campbellford made a perfectly logical remark, but it will be found hard to carry the idea into effective action.

As It Was On The Tenth

Some enterprising chap wants to sell us a series of articles on "Etiquette," and has sent along some samples. They run in the form of questions and answers, like this: "Should a spoon be left in a tea cup or placed in the saucer?" Of course the answer goes on to say it should never be left in the cup. Well, we're not going to buy these articles because teaching people of the community what is called "etiquette" is not exactly in our line of business.

On the Tenth Concession there were no sets of rules about what to do with a spoon or with a tea cup. People went according as they felt about it, and in that way there was opportunity for what can be called the expression of one's own personality.

The hired man for instance had a great deal of personality, and it seemed always to be craving for expression some way or other. When he got his tea he put in two spoons of sugar and then he proceeded to stir it up in a sort of whirling motion. He never did like to leave a lot of sugar resting in the bottom of the cup and we remember having heard the folk says when it came to washing dishes that the hired man always cleaned out his cup.

When he gave it a stir he left the spoon in the cup; when he took a sup he left the spoon standing right there, but it never poked him in the eye because he had developed a technique all his own for keeping it in place. When he took hold of the handle of the cup one finger went around the handle of the spoon and tied it up as neat as you could wish, and then when he wished to do a little more stirring before the next supping the spoon was right there where he knew where to look for it.

There were times when the tea was too hot, and those times were mostly always. Grandfather possibly never read any of the articles on "etiquette" and he poured the tea carefully into the saucer and from the saucer he would drink. Saucers on the Tenth were generous things, rather great in depth, and their spacious dimensions probably suggested drinking from them.

It might seem somewhat out of place today were the hired man to return to the well regulated table and use his fork to spear a piece of bread when the plate was just a little beyond reach. He was not one who called for a great deal of attention and he did not want to impede the progress of others by having them passing things to him which he could reach himself. There was something rather deft about the way the hired man speared; he was not the bungler with a fork; his trajectory was admirable and his aim was true. He nipped off one slice and disturbed nothing at all.

When he spread his bread he placed the slice in the palm of his hand and there he performed the operation of laying on the butter. That way he seemed to have opportunity to inspect his workmanship and know that it was good. There had been no place missed and no section slighted.

Possibly such things should not be done in this age when people write articles on how to eat and where to lay the various tools and implements used in the process. But on the Tenth people took their victuals as they considered they should be taken. Were we to begin now telling people how to eat it would seem like dimming and calling into question the ways and customs of grandfather and of the hired man. And that we have no intention of doing.

NOTE AND COMMENT

Things are getting better in New York. A strike of bus drivers is reported to have put 900,000 of the residents on their feet.

One of the busiest sections of the Italian army these days consists of the fellows who are responsible for running up the white flag.

It is announced that oil taken from the liver of a shark is rich in vitamin A. Just what A does to you is something about which we are uncertain at the moment, but if in need of it the proper thing would be to go out and catch a shark.

TWO SIDES

(By A.R.K.)

¶ I pay my taxes and complain I get no value for my kale, the tax man gives to me a pain, he should be in the village jail.

¶ That's all they think about each year, they started back in eighty-three, they have a notion odd and queer to wham the ducats out of me.

¶ But I must stop and ponder more and stop my mad complaining pace, for wise men tell me o'er and o'er there are two sides to every case.

¶ If bandits came upon my shack to shoot wild slugs by quart and peck, the sleuths would camp upon their back, they'd put big ropes about their neck.

¶ And they would bid me go to bed nor worry of the bandit scare, they'd fill the wild men full of lead, sit on their chests and pull their hair.

¶ If I was choring out at night, and if my lantern blew and bust, the firemen hasten for a fight, one could not see their heels for dust.

¶ And so it is I dwell in peace or sit beneath my basswood tree, my fear for safety it can cease, bad men can't come and tackle me.

¶ So thus I stop and meditate about the taxes that I pay, I muffle in my hymn of hate and cough up like a cheerful jay.

CAP and BELLS . .

By SAMUEL MARCHBANKS

DURING this past week I have been discussing in this column Mr. Lars Moen's remarkable book on the German Occupation of Europe "Under The Iron Heel"; I finished the last article with a statement based on Mr. Moen's finding that the defeated nations of Europe feel that Capitalism, as a system, has failed them and that after this war they must find something better. The question is, What? In spite of all the arguments and propaganda of the Marxists few Europeans have any use for Communism and cannot bring themselves to regard it as the saviour of civilization. Communists are bad psychologists, and their governmental ideas are too inflexible to be acceptable to people so deeply intelligent as the Danes and Norwegians, and too neglectful of the niceties of living to be acceptable to the French or the Low Countries.

C & B

The new order in Europe, thinks Mr. Moen, will be a compromise between the better elements of capitalism and socialism; this sounds like a strange beast, a kind of Royal Nonesuch, and it is hard to find a name for it. Its chief features seem to be a rigorous governmental control of trade and industry, with an assurance of economic security for everyone. That is the European cry now—Security. They want it more than anything else, and if they have to sacrifice a certain amount of political freedom to get it, they will do so. It looks as though political freedom were too rich a dish for all the peoples of Europe to digest.

C & B

The economic system most favored for the future appears to be Socialism. But not a National Socialism; there is a feeling that Nationalism is dead. To the historian this is intensely interesting. Nationalism arose with the decline of Catholicism as a world faith, when men began to put the state of being a Frenchman or an Englishman ahead of being a faithful son of the church. Readers of Bernard Shaw's great play "Saint Joan" will remember that Shaw puts a remarkable speech about the rise of Nationalism into the mouth of Peter Cauchon, the Bishop of Beauvais. He says: "....As a priest I have gained a knowledge of the minds of the common people; and there you will find....a most dangerous idea. I can express it only by such phrases as France for the French, England for the English, Italy for the Italians, Spain for the Spanish, and so forth. It is sometimes so narrow and bitter in country folk that it surprises me that this country girl can rise above the ideas of her village for its villagers. But she can. She does. When she threatens to drive the English from the soil of France she is undoubtedly thinking of the whole extent of country in which French is spoken. To her the French-speaking people are what the Holy Scriptures describe as a nation. Call this side of her heresy Nationalism if you will: I can find you no better name for it. I can only tell you that it is essentially anti-Catholic and anti-Christian; for the Catholic Church knows only one realm, and that is the realm of Christ's kingdom. Divide that kingdom into nations, and you dethrone Christ. Dethrone Christ, and who will stand between our throats and the sword? The whole world will perish in a welter of war."

C & B

THUS Mr. Shaw describes the rise of Nationalism in the fifteenth century. We have had almost five hundred years of it, we have had the welter of war, and we have had an attempt at a League of Nations. Now, according to Mr. Moen, the embittered peoples of Europe who are suffering the impositions of a nationalistic conqueror are sick to death of nationalism, and hope to see the last of it when this war is over. If, then, nationalism has run its course, what will be the banner under which the new internationalism will appear? Will it be the United States of Europe? Many people hope so. A group of British political thinkers, of whom Lancelot Hogben is probably the best known in this country, have already an elaborate scheme for such an organization. Its form, in brief, is that of a combine of European nations with cultural autonomy but with a central government to maintain order in the wider sense, and to put in effect a planned economy. It is through this means that the Europeans of the occupied countries hope to get the security which is the desire of their hearts.

C & B

We are somewhat surprised to find that the peoples of the Low Countries and of France were by no means so anti-German at the time of the invasion as we hoped they were; they were houses divided against themselves. Even after the occupation there was considerable sympathy for the German cause and resentment against England for the weak and foolish policies which she pursued during the past twenty years. But now, according to Mr. Moen, that is all changed. Bitter hatred for Germany is the spirit of the occupied zones, and bitter disillusionment for those who expected great things from National Socialism. They see an Allied victory as their only hope of a better lot in the future, but they think that Britain can only win if she has the material aid of the United States. The news that the Lease-Lend Bill has finally been approved will be greeted with rapture and relief in occupied Europe and will do much to strengthen the morale of the subject peoples. Like President Wilson, Mr. Roosevelt will be the idol of Europe, but this time Europe will not be disillusioned.

FLYING A BIT

"All right, if you really want Willy I'll jerk three times and let him know you're looking for him."

• Saw Heinkel Destroyed

A RESIDENT of Peterborough has received from relatives in England the following story of the destruction of a German Heinkel off Southend:

Roof-spotters at Southend saw the end of a Heinkel 111 on Monday afternoon, when a Spitfire pilot caught it with three short bursts from his cannon-equipped 'plane and the raider, with pieces falling away, plunged into the sea east of the Pier-Head. The German 'plane crossed Essex on its own and was first sighted by the Spitfire pilot to the north-east of the town. The pilot dropped his bombs in a creek in an effort to dodge into some dark clouds. He was unsuccessful, and watchers saw him fly across the town towards the Estuary with the Spitfire closing in.

"There were three very short bursts from the Spitfire's guns," one watcher said. "The raider apparently replied, for I saw a red flash from the tail. Then both machines disappeared into a small cloud and the German emerged in a downward dive into the sea."

Eye-witnesses state that the raider came down east of the Pier in a sheet of flames. It appears that the bomber was so badly damaged by the Spitfire armed with cannon that the flying pieces of wreckage obscured the view of the fighter pilot, who had to dive clear of the debris.

"It was like having a dustbin emptied into your face," was how the pilot, a 21-year-old flying officer, described the experience, according to the Air Ministry News Service.

The raider was flying at 3,000 feet when it was seen by the Spitfire pilot 1,000 feet below.

"I climbed, crept up to within 50 yards of the bomber, and then opened fire," he said. "The result was amazing. I had not given him more than a two-second burst when pieces of the bomber blew off life chips from a log, and so blinded me that I had to stop firing and dodge out of the way. When I could see again, the bomber was on its way down and two of the crew had baled out. I had a good look at it as it was going down, and the fuselage had some terrific holes in it."

The raider's crash into the sea was confirmed by the leader of another section of Spitfires who was near, and he also saw two of the German crew bale out and come down in the water.

In the excitement of the combat the Spitfire pilot left his radio transmitter in the "on" position, and listeners at his base could plainly hear such shouted exclamations as "I've got him. I've got him," followed by a pause, and then, "Hell's bells—he's gone all to pieces."

• War Comes First With Him

TO TALK to Mr. Roosevelt during the critical days while debate on his war powers and policies drags on in the Senate and he is obviously impatient for action is to be struck by the new gravity under the old cheerfulness. His desk is piled high with war inventories. In long night sessions with Secretaries Stimson, Knox, Hull and Morgenthau — his "war cabinet"—he has worked out a schedule of priorities for delivering weapons to Britain and keeping them at home and he chafes to go ahead.

He looks fitter and less worried than he did last summer. His manner is as easy and his strong nerves as steady as ever, but he is tenser, more preoccupied, less assured. Quick as usual with his answers, he frowns on the "if" questions he used to enjoy. "We can't look ahead that far," he chides the interviewer who asks about the future.

The conditions in which Mr. Roosevelt functions have changed so drastically, in fact, that he might be at the beginning of his first term instead of his third. He has to operate in another world, wrestle with a wholly new set of problems. The job of the Chief Executive today is so different from the job he took over eight years ago, or four years ago, that the experience gained in dealing with domestic crises applies only indirectly to the task of steering the ship of state through the storm of world war and world revolution.

This is why the third-termer is not quite the same man as the first-termer or the second-termer. Franklin Roosevelt has lived longer in the White House than any other President. From the day he established himself in the historic, impersonal rooms he uses most—the office, the oval study, the spacious upper hall that serves as the family living room—he has made them his own. They express his tastes, his hobbies, his personality; they have been somehow molded into a frame and setting for a man who enjoys living there, enjoys being President, enjoys collecting things, enjoys life, people, words, enjoys above all the largest and the smallest politicial manoeuvres.

Mrs. Roosevelt has made the White House cheerful, comfortable and vastly hospitable—a kind of all-American social centre—but it remains the President's House, more impressed by the present occupant than he has been impressed by it. No man has ever been so little deflected or worn down by the Presidency, physically, mentally, or temperamentally, in basic ideas. And in fundamental characteristics, Mr. Roosevelt changes astonishingly little as the years go by. His divergences from the main track are tactical; invariably he returns to the line leading toward his original objective.—New York Times.

To The Editor

RE UNEMPLOYMENT

Editor Examiner:

Sir,—I have read all the letters published to date in your column regarding unemployment, but the views of the man, (if you can call him such) calling himself "One of the Many," surely takes the cake. In times such as we are going through at present, there is absolutely no reason for any able bodied man to be unemployed; that is if he is not afraid to work.

What gives this person the right to insinuate that farmers' sons and daughters haven't a just right to work in our industrial city of Peterborough?

Where do the farmers in the surrounding districts spend their money, the little they get?

Who toils from before sunrise until long after sunset to help keep you with a comfortable feeling under your belt?

How many of your squawkers and lamp-post-leaners have enough of what it takes to get out on the farm and do a real day's work? If you did, you would undoubtedly have the audacity to expect factory wages and not count good board as anything, and be forever listening for a whistle to blow, and grumble continually if you were asked to exert yourself one little bit extra.

Remember, Providence only helps those who help themselves and when you help others you help yourself. Too bad "One of the Many" didn't live in Germany, then you would have plenty to do, and nothing to say either.

Look around you, count your blessings and be thankful you are free to look and choose your work, and that Hitler isn't here to put you at work in a good rich barnyard, where you might get manure on your boots.

'FARMER,' AND PROUD OF IT.

Peterborough, March 13.

Hard To Believe How Time Flies

MARCH 15

1911 Mrs. W. Gibbs is elected president of the Ladies' Auxiliary of the Children's Aid Society.

E. A. Peck has been nominated as bencher of the Law Society of Upper Canada.

The Independent Tire Company of Toronto may establish a branch here.

City Solicitor E. H. D. Hall surprises the council by reporting that the Peterborough Radial Railway is fully living up to its contract with the city.

1921 Col. W. B. King, officer commanding No. 3 Military District inspects the Peterborough Rangers, the 4th Machine Gun Company and the 4th Battery C.F.A.

Daniel O'Connel, formerly of Peterborough has been nominated by the Peterborough Bar Association as a bencher of the Law Society of Upper Canada.

Twenty tenders have so far been received for the construction of the filtration plant here.

The first canoe trip of the season is reported from Lakefield where the river is wide open.

1931 Mayor Denne and City Assessor W. J. Henry will voice the city's objection to the proposed change in the Income Tax Act.

Col. W. B. Anderson is guest of honor at banquet of the 3rd Prince of Wales Dragoons.

Peterborough Canoe Company employees stage a successful minstrel show.

Judge Huycke is presiding this week on the bench of the York County court.

IN WAR TIME

1916 Members of the 93rd Battalion will co-operate with the Speakers' Patriotic League in a recruiting drive.

Cyril Maude, famous English actor is here tonight in his successful comedy "Grumphy"

J. J. Turner is elected president of the City Sunday School Association.

Six hundred cases of measles have been reported here since the beginning of the year.

A Bible Message For Today . . . .

But Naaman was wroth, and went away, and said, Behold, I thought, he will surely come out to me, and stand, and call on the name of the Lord his God, and strike his hand over the place, and recover the leper. Are not Abana and Pharpar, rivers of Damascus, better than all the waters of Israel? may I not wash in them, and be clean? so he turned and went away in a rage.

And his servants came near, and spake unto him, and said, My father, if the prophet had bid thee do some great thing, wouldest thou not have done it? how much rather then, when he saith to thee, Wash, and be clean? Then went he down and dipped himself seven times in Jordan, according to the saying of the man God: and his flesh came again like unto the flesh of a little child, and he was clean.—II Kings v: 9-14.

Blossom Out With A Home of Your Own This Spring!

Plan now and you can be your own landlord by spring! You can have a charming home for only $30.00 a month. Often the value of your lot covers the small down payment. Under our coordinated building service, you get up-to-the-minute plan books—experienced assistance with N.H.A. financing—and top-grade materials! Start building now while good Peterborough craftsmen aren't so rushed.

(Note: Remodeling Booklet On Request)

The PETERBOROUGH Lumber Co. Limited
PETERBOROUGH ONT.
PHONE 4655 ESTABLISHED 1840

Norwood Bingo Proves Jolly I.O.D.E. Evening

NORWOD, Mar. 15 — (ENS). — Another successful bingo night sponsored by the 40th Northumberland Chapter I.O.D.E. was held in Norwood Town Hall on Tuesday evening and was well attended, despite unfavorable weather conditions. A large number of useful prizes, donated by the members were distributed. The proceeds will be applied to the Chapter's war work program. During the evening the members of the Willing Workers Group sold candy.

The regular meeting of the United Church W.M.S. was held on Thursday afternoon in the Sunday School Room. In the absence of the president, Mrs. Hugh Robb conducted the business. The temperance reading was given by Mrs. William Cuthbertson.

During the business discussion it was decided to make a quilt for the mission bale at the home of Mrs. Tucker and a tea will be held.

Miss Maysie Buck, convener of the group, took charge of the program. Bible readings were given by Mrs. J. G. Keefer and Miss Edith Burgess. Mrs. Fred Ogilvie, a guest of her sister, Mrs. John Marks, brought greetings form her own branch of the W.M.S. in Vancouver, B.C. Mrs. Rork Ferguson gave a piano instrumental, and Mrs. Gerald Baker gave the first part of the study book on Dr. Macey of Indore, India. Mrs. M. I. Robinson spoke on Miss A. J. Archibald, the first woman missionary to go to Trinidad.

Norwood Girl Honored.

On Friday evening at the A.M.S. Formal, the president of Queen's University, presented Miss Lorna Breckon, daughter of Mr. and Mrs. S. S. Breckon of Norwood, with the Tri-color Trophy. This award is given for the most valued service to the college in activities other than sports.

The same day Miss Breckon was elected president of the Levana Society for 1941. This is the highest position obtainable by any girl in attendance at Queen's University. Miss Breckon is a graduate of Norwood High School, of which her father is principal.

The regular meeting of the executive of the Norwood branch of the Canadian Red Cross was held at the home of Mrs. Claude Bongard, on Thursday evening. A committee was formed under the leadership of Mrs. Henry Peace to take charge of the making of clothes for refugees. It was decided not to undertake a further quota until the present one for fifty pairs of pyjamas should be completed. It was also decided to have complete information sent to the branch regarding the Home Nursing Course.

Mrs. R. K. Tedford, who was delegate for this branch at the annual meeting held in Toronto on February 28, presented her report of the proceedings. The representatives from the unit who were at the meeting presented their reports of their work for the past month. The reports were as follows:

Elgin group, 8 quilts; Mrs. Webster's group, 8 quilts, 6 pairs mittens, and 2 pairs gloves; C.W.L. group, 3 women's blouses; Women's Institute, 2 quilts.

Since January 23 the following list of refugee clothing has been forwarded to headquarters: 1 woman's jacket, 6 girls' skirts, 2 women's blouses, 3 girls' pullovers, 9 pairs girls' pyjamas, 10 pairs women's slacks, 1 pair boy's pyjamas, 1 boy's pullover, 21 quilts, and 4 complete infants' layettes.

Mrs. Godin opened her home for the March meeting of St. Andrew's Young Women's Auxiliary. The program in charge of Mrs. Stan McMillen followed the service of worship for youth as outlined for the World's Day of Prayer. This consisted of responsive readings, the singing of three hymns and readings by Mrs. Percy Elliott, Mrs. Kenneth Gavanaugh, Mrs. J. Rogers, and Mrs. William Gollcher. The Scripture in two parts was read by Misses Jean Ford and Paulin Godin. An interesting part of the program was an inspiring address on "The Kingdom of God" given by Miss K. Tincombe, B.A. Refreshments were served by Mrs. Godin and a social half-hour spent.

Radionics

The most priceless thing on earth is good health. Are you endangering your health by not paying sufficient attention to the danger signals that nature is giving you?

Headaches, sore throat, bronchial cough, pain over sinus, constipation, kidney and liver conditions, pain over appendix area and urinary bladder. These are all warning signals, if you will heed them.

RADIONIC EXAMINATION will determine the cause of any of these symptoms. If you have infection of the sinus, teeth, tonsils, kidneys, appendix, bowel, etc., the Radioclast will find it and trace it to the part affected. Don't neglect your health by not knowing what the cause is.

Chiropractor and Electro Therapist

GEORGE T. SHARPE,
D.C., D.D.T.,
Chiropractor and Electro Therapist
'Phone 9010.

Drafted For Love

By RUTH AYERS

YESTERDAY: April tries to avoid questioning Ann about Kent, but realizes that her sister is nursing some suspicions. The surgeons have operated, but will not know for some time whether Kent will see again. As April remains at home, her numerous boy friends gradually desert her. Only Hal Parks is faithful. When he comes at last to see her, April is grateful for the haven of his arms.

✧ ✧ ✧

KENT REGAINS HIS SIGHT

CHAPTER XVII

HAL proposed that night.

After he'd told April the news in the town and answered her questions in regard to work at the plant, he eyed her quizzically.

"You've been through a war yourself, April," he said.

"H'm—not far wrong, Hal."

"I've missed you. Been leading a hermit's life."

"You shouldn't have done that, Hal."

"Ah, but I wanted to. You've spoiled me for other girls. I'm going to brood and sulk until you can do the town with me again. I'm terribly fond of you, April. Maybe you've guessed."

She wanted to stop him, to tell him he mustn't tie himself up to her when she wasn't in love with him. Perhaps she would be some day. Perhaps, when all memory of Kent was gone and she was sure he had his eyes back and was happy with Ann, she could think of Hal. Not yet.

Hal picked up her left hand, appraised the ring finger. "A diamond would be beautiful there," he said. Then the bantering mood fell from him and he was all ardor, all lover. "April, darling, I mean it. I love you. Say you'll marry me."

She drew her hand away. "I'd like to say yes—" she began, then stopped abruptly.

"You mean, April, you're not in love with me?"

She nodded her head miserably and blinked back tears. "I like you an awful lot, Hal, but it's not—it's not love."

"Is there someone else?" Hal spoke quietly.

Someone else. Someone with a crisp, russet wave in his hair, whose eyes had been shadowed behind dark glasses. Someone who was shy and serious and yet with great courage? But Kent Carter wasn't hers. He belonged to Ann.

"No, there isn't anyone else," she choked. "It's just that I can't be sure yet."

Hal stood up, outwardly suave again but with that endearing way of understanding her. "I'd rather wait for you and lose you than have any other girl," he said.

✧ ✧ ✧

SO they left it like that. When Hal had gone, April thought, "Perhaps I could learn to love him. I'll try, I really will. But not until I know for sure that Kent Carter is out of the darkness."

Any day now, Kent's letter would be coming to tell the results of the operation.

"I'll know the day by just seeing Ann's face," April told herself.

Nip took up the vigil by her bed. Ann came and went on visits to her room. If she'd been hurt, she had apparently tried to forget it. And each day, she seemed to bloom more.

"You look positively radiant," April complimented her.

"Thanks," Ann smiled in her quiet way. "Coming from you, April, that means a lot."

"Nonsense," April said. "You've always had good looks all your own, but you've never done enough about it. Take me and my vanity table. Ever see so many boxes and bottles, lipsticks and lotions? I've worked hard at the glamor stuff and you've done better just by being yourself."

April was knitting and gave a jab to the needles. This was a pair of mittens for the Red Cross and she'd missed a stitch or maybe added one, so the smooth effect was spoiled.

"It seems funny," Ann said, taking the needles in her capable hands, "to see you fussing over anything like this."

"It's my better nature coming to the front," April grinned. Then, because she could do it with a certain nonchalence when her eyes were down, busy with the stitches, she said, "By the way, Ann, when's the good word coming from Kent?"

She might have imagined it, but it seemed as if Ann's mouth tightened and her eyes weren't unlike the needles, bright, jabbing.

"I'll know soon," Ann said.

And it was that very afternoon.

✧ ✧ ✧

APRIL didn't have to see her sister's face to learn the news. There was a surer way of knowing than that, a giveaway that was infallible.

Ann, in the downstairs hall, burst into song. It was the first time she had sung since her arrival home from New York.

April sat motionless in her chair by the window, her head bowed, her lips moving as if in prayer. "Thank God," she kept murmuring, "Thank you, dear God."

Afterwards, the Burnett house that had been filled with a nameless unrest under its quietness soared into an aria of its own.

"The operation was a success," Ann told April. "Kent's coming home in a few days for an indefinite leave. He insists he'll go back to camp—but I think he'll be home for good."

"You mean—his eyes are all right again. He can see?"

"Yes, the bandages are off. He's fine. He wrote this letter himself."

"I'm so glad for him—and for you, Ann," April said, but Ann scarcely heard her.

Mother began to work more furiously that very afternoon on the frilly white things she was making. "I have an idea there'll be a bride in the house soon," she said with a knowing nod.

✧ ✧ ✧

IT was this that brought April to her senses. She would have to face Kent. She would have to look at him and he could look back at her, this time with his eyes.

"I'll carry it through somehow," April thought, but deep in her, she knew she couldn't.

She began marching up and down her room, testing the injured ankle, measuring her strength.

On the day of Kent's return, she even tried the stairs and wandered disconsolately in the downstairs rooms. Dad grinned at her, over his work of helping Mother hang some new pictures. Mother smiled and said, "You're doing fine to make the trip down here all by yourself. Here, Dad, move the frame a little to the right. We want everything just right for Kent's homecoming.

Nip nosed at April's heels. He'd been a great comfort, attaching himself to her ever since the day he had gone on the ill-fated drive with Kent.

That had been her day and this was Ann's.

As Ann made ready to meet the train which would bring Kent home, Mother poked her head into April's room. "You'll be ready to say hello to Kent?" she called out.

April had on her terry robe, the white one that hugged her thin figure and made her look like some wraith of herself.

"No, I'm sort of tired," she said. "I think I'll be excused tonight."

Then she shut the door quietly, on her heart and on her happiness.

(To Be Continued)

5% MORTGAGE LOANS
ON NEW DWELLINGS
Regular Mortgage and National Housing Act Mortgages Considered
J. A. GIBBS, 95 Hunter St. West, 'Phone 3843
(Opposite St. John's Church) Peterborough, Ont.

HEAD OFFICE THE MUTUAL LIFE OF CANADA WATERLOO ONTARIO

GET THE FACTS AND YOU'LL GET A FORD!

IT'S THE BIG CAR with the THRIFTY ENGINE!

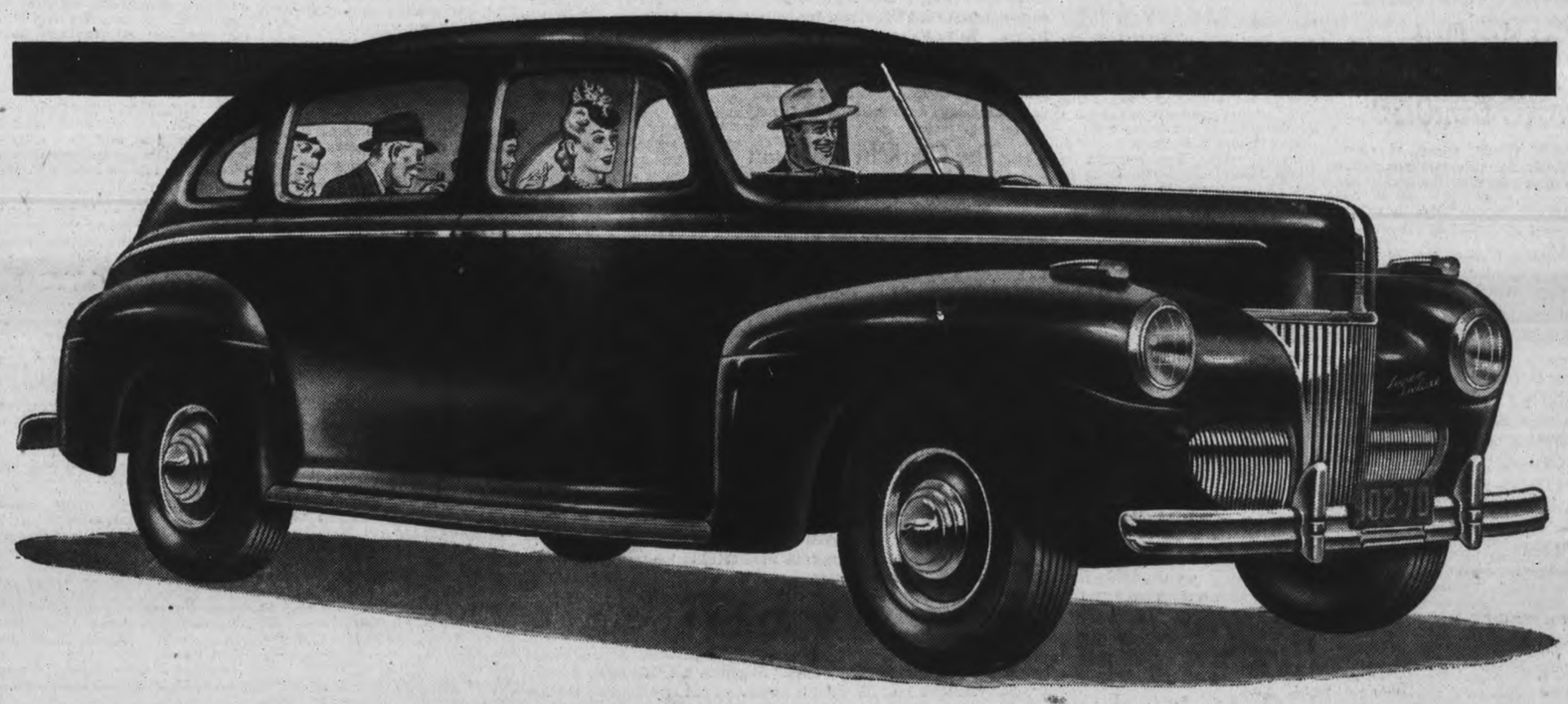

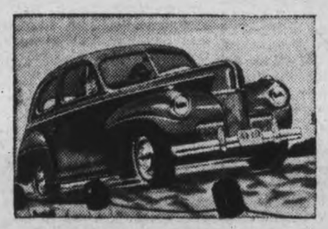

NEW RIDE SENSATION

New "slow-motion springs", new shock absorbers and a new kind of ride stabilizer give a smooth, restful, easy-flowing ride.

GREAT MASSIVE BODIES

Wheelbase has been lengthened this year. Wide bodies give extra seat width. Roomy luggage compartment is lined and lighted.

ENLARGED VISION

Wide, deep windshield. Windows are big, corner posts narrow. Ford ventilating system gives complete control of air circulation.

BIG CAR ROOMINESS

Greatest total seating width of any car in its price class. Extra knee-room, leg-room, head-room. Wider doors. Larger windshield.

● HAVE YOU SEEN THE FORD... the big new 1941 Ford? In size, beauty, comfort, performance, it simply smashes all precedents. Yes sir, for 1941 Ford has gone the limit... shot the works.

Look at the great, elongated body, the sweeping curves in which running boards have almost disappeared. Step through the broad doors into the spacious interior. See the extra seat room, the broad expanse of windshield and windows giving greater vision.

New Riding Qualities

You're due for a real thrill the first time you ride in a 1941 Ford. It has that same kind of smooth, floating ride as the big, costly cars. It's built with long, slower-acting springs, improved hydraulic shock absorbers and a new kind of ride stabilizer. A smooth, easy-flowing ride such as you've never enjoyed in any car at this price.

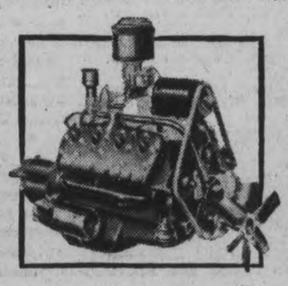

Eight Cylinders Flashing Underfoot

Step on the accelerator—see what a whirlwind of power its V-type engine lets loose. Eight cylinders of surging power—all the highest priced cars have eight at least. V-type design engines hold world's records on land, sea and in the air. Economy that has been proven in official contest runs and in actual service year after year. Long life and reliability that simply can't be matched.

You can't beat an eight for power, smoothness, performance. Ford is the *only* low-priced car with a V-type, 8-cylinder engine. See the new Ford models. Get behind the wheel and get the thrill of the new Ford ride. Visit a Ford showroom today.

$35.00 a month, with a reasonable down payment, buys any Ford V-8.

DRIVE A FORD V-8

Hood & Cumming Motors Ltd.
Corner of King and George Sts. Phone 5832

KINGSTON-HAMILTON ROUND STILL TIED—3rd GAME WEDNESDAY

Tompkins Gets Only Goal For Combines

KINGSTON, Ont., March 15.—(CP) — Kingston Combines and Hamilton are all even in their O.H.A. Senior B playoff with the teams last night playing their second tie game and deciding to meet in a sudden death third game on Kingston ice next Wednesday.

The score in the first game at Hamilton was 4-4 while the score at the Jock Harty Arena here last night was 1-1.

Overtime was not played with the two tired teams agreeing to settle the series in one more game.

The largest crowd in many years jammed the rink.

Honey Tompkins of Peterborough who figured in all the Combines goals in Hamilton with two goals and two assists, collected the lone Kingston score last night when he scooped in a pass from George Hood and Doug White after 10 minutes of play in the first period.

Hamilton did not tie the score until the third period when Jerry Wetham banged in a pass from Art Day after a minute's play. Hamilton got the opening for the score when Clare Williamson was forced to vacate his defence position after breaking his stick. Before he returned to the play the goal was counted.

Tami Mauriello Knocks Out Steve Belloise

NEW YORK, March 15 (AP)—Perhaps the brightest prospect as a future champion the boxing business can show right now is Tami Mauriello, a boy who has been fighting professionally less than two years.

Tami still needs lots of experience and some "cuteness" to go with his punch, but he's a lad who can hit 'em so they stay hit and he has chances to go to the top in either of two confused divisions—middleweight and light heavy.

The punch and opportunity both were on display in Madison Square Garden last night before some 14,000 fans when Mauriello knocked out his neighborhood rival, Steve Belloise, in 2.58 of the first round of what was to have been a 10-round fight.

It took only about a half-dozen wallops to give Tami, a 1-2 under dog, the victory. That put him back on the road toward a possible shot at the middleweight title (New York version) held by Ken Overlin. But Mauriello is growing and by the time another Winter season comes he may be aiming at the 175-pound title abandoned by Billy Conn. He weighed 161 last night—eight more than Belloise—and had to take off several pounds in the last three or four days to get down to the limit agreed upon.

Jack Thirnbeck Swim Winner

Y.M.C.A. junior swimmers churned up the water of the George Street pool in another handicap swim. The event was a 50-yard medley relay and was won by Jack Thirnbeck.

Thirnbeck was the winner of last month's shield, and has added a few more points to his count towards winning it again.

Thirnbeck was hard pressed to win by Jack Gynane, who finished in second position. Andy Brown was the third man to place in the final.

Following the handicap the juniors were put through their paces by Coach Gord. Minty.

Complete results of the events are as follows:

1st heat—1 Clapham; 2 A. Brown.

2nd heat—1 D. Pinch; 2 R. Seabrooke.

3rd heat—1 J. Thirnbeck; 2 D. Plunkett.

4th heat—1 J. Shields; 2 J. Gynane.

Semi-Finals.

1st heat—1 A. Brown; 2 Clapham.

2nd heat—1 Thirnbeck; 2 J. Gynane.

Final.

1 J. Thirnbeck; 2 J. Gynane; 3 A. Brown.

MELBOURNE—(CP).—Since December, war orders totalling $6,500,000 for the British forces in India, Burma and East Africa have been planned in Australia.

MECCA OINTMENT
for Burns, Sores, Cuts, Etc.

Helge Bostrum To Coach Chicago Hawks

WINNIPEG, March 15 (CP)—Helge Bostrum, 44-year-old Winnipegger named coach of Chicago Black Hawks in the National League, played amateur and professional hockey in leading Western Canada cities, on the Pacific coast, and in the mid-west before joining the Chicago team in 1928.

It was recalled that Major McLaughlin, owner of Black Hawks, kept Bostrum on the sidelines most of the time during 1929-30 season until the husky 200-pound defenceman from Manitoba starred one night against New York Rangers. That earned him a regular berth on the lineup at the age of 32.

After four years as a defence mate of Teddy Graham, Bostrum was known as the "most stitched player in hockey history." He held that title only a few years because Ching Johnson, former New York Rangers veteran, set a new injury record.

Retired in 1934

Retiring from Black Hawks in November, 1934, Bostrum became manager of St. Paul Saints in a deal that brought Art Wiebe to Chicago. Ching Johnson succeeded Bostrum as pilot of Saints and the former Winnipeg star retired six years ago until today.

Bostrum played his first hockey before the first Great War with Transcona, a railroad town, in the Winnipeg and district senior loop. Later he was a member of Winnipeg Monarchs along with Dick Irvin, now coach of Montreal Canadiens.

In 1917-18 Bostrum was with Winnipeg Ypres who lost to Kitchener in the Allan Cup final. Ypres won the first game 4-3 but lost the second 4-1 and the round 6-4.

Joined Moose Jaw Team

On his return from overseas he joined Moose Jaw Maple Leafs in the Saskatchewan Senior League and helped Leafs win the provincial title in 1919-20. Five other Winnipeggers were on the team—Hal Winkler, Ab Newell, Stan Marples, Cece Brown and Spunk Sparrow, all turning professional in 1921 when the old Western Canada Professional League was formed.

Bostrum played the 1921-22 season as a professional with Edmonton Eskimos. From there he went to Seattle to perform in the Pacific Coast Professional League and Minneapolis Millers in the American Association League. He was with Winnipeg Maroons in that League when Chicago first acquired him.

The new Black Hawks coach also carved himself a name in Winnipeg sport circles as an amateur baseball and lacrosse player. He starred at third base as a ball player. But it was in hockey that he suffered the most hardship. Once with Black Hawks he had 145 stitches put in his ankle after a skate cut across it.

Hastings Club Is Outpointed

CAMPBELLFORD, March 15.—(ENS).— Campbellford Badminton Club defeated Hastings 10-2 in the last scheduled meet in the Kawartha-Trent League here on Friday when they outpointed the visitors to the tune of 172 to 80 points. Only in the ladies' doubles were the visitors able to field a strong enough combination to down the locals.

This town's club, which began its existence only two years ago has swept aside all teams in the league winning all scheduled contests with top honors in their Kawartha-Trent group.

Events were as follows, with Campbellford being named first:

Mixed Doubles.

Miss Parker and Mr. G. Ralph 16, vs. Miss Kerr and Mr. D. Wilson, 7.

Mrs. Fink and Mr. Ellis Darling 15, vs. Miss Phillips and Mr. E. Hahn 3.

Mrs. Ralph and Mr. Roy Ashton 15, vs. Mrs. Clapper and Mr. R. Jones 7.

Miss Armour and Mr. W. Kingston 15, vs. Mrs. Baker and Mr. C. Baker 3.

Mrs. D. Meyers and Mr. D. Meyers 16, vs. Mrs. Hess and Mr. G. Bond 6.

Miss Allan and Mr. A. Crosier 15, vs. Miss McKee and R. McDonald 2.

Ladies' Doubles.

Mrs. Fink and Miss Armour 13 vs. Miss Kerr and Mrs. C. Baker 15.

Miss Parker and Miss Allan 15, vs. Miss Phillips and Mrs. Clapper 16.

Mrs. Ralph and Mrs. Meyers 9, vs. Mrs. Hess and Miss McKee 15.

Men's Doubles.

Mr. G. Ralph and Mr. Ellis Darling 15, vs. Mr. D. Wilson and Mr. P. McDonald 10.

Mr. Roy Ashton and Mr. A. Crosier 15, vs. Mr. R. Jones and Mr. E. Hahn 5.

Mr. W. Kingston and Mr. D. Meyers 15, vs. Mr. C. Baker and Mr. G. Bond 2.

SKATING TONIGHT
Brock St. Rink

SPORTS - DAY BY DAY

By FRED D. CRAIG

The Peterborough Collegiate and Vocational School basketball teams have to win the hard way if they want to stay in the running for the Cossa cage titles. Winners of their own section both Peterborough seniors and juniors were stacked up against winners of the Lakeshore section here last night in the first of home-and-home games and neither was able to pull off a win, although both put up a great battle. The juniors were beaten 20 to 16 by Cobourg and as a result will have to defeat Cobourg on their own floor next week by five points to take the round. The senior squad had the strong Bowmanville squad against them and held the visitors to a tie 24-24 after leading them at half time 14 to 6. That means the Peterborough team will have to win in Bowmanville to grab the group.

* * * * * *

With Quaker Aces sure of first place in the Ladies' Basketball Loop, there is a great battle for second place and the right to meet the Aces in the final series for the senior championship. Westclox moved into the second slot last night at the expense of Y Gym who were beaten by the Clockmakers 36 to 20 but that win does not guarantee Westclox second place. They are half a game ahead of the Y Gym outfit but the latter have a game with St. John's to play and a win over the church team would tie them with Westclox. In that case a playoff game would have to be arranged to decide which team would take second place and which would have to battle St. John's in a playoff series for the junior championship. Under the setup the first two teams play for the senior title and the third and fourth clubs clash for the junior honors. Aces are sure of a berth in the higher bracket and St. John's in the lower. Both have to wait to see who will be their opponents.

* * * * * *

One young fellow who must be glad tomorrow is Sunday is Chum Gillespie, about the busiest 'teen age athlete in town these days. Wednesday night Gillespie who is captain and defence man of Peterborough's juvenile hockey team journeyed to Haliburton and helped polish off the northerners 14 to 1. Last night he played the whole game for Peterborough Collegiate and Vocational School senior basketball team against the Bowmanville Collegiate in a group playoff game. Tonight will find him playing forward for Peterborough's junior basketball team who are billed to meet Royal Military College, Kingston, in a sudden death junior O.A.B.A. game at Cobourg. Three games and two trips in three days should be about enough excitement for any young athlete.

* * * * * *

Put The Clark In Clarkson

Peterborough's gift to Clarkson Tech hockey team, Al and Grant Clark very nearly put the Clark in Clarkson this winter. The two boys have had a great season with the Potsdam, N.Y. school team. Grant playing centre on the starting line led his team in scoring with a total of 40 points in the thirteen games played, scoring 19 goals and having 21 assists. In a recent game against the Cornwall Canadians, Grant led the attack with five goals and three assists and Al scored what the Potsdam sport writers say was the most sensational goal ever scored in the Clarkson Arena, stickhandling through the whole Cornwall team to register. The Clarkson team won 10 and lost three games this winter, their opposition including Yale, Princeton and Colgate.

* * * * * *

Incidentally in that Cornwall game Grant Clark figured in one of the most unique scoring feats on record. Clarkson were playing a man short in the third period and yet succeeded in scoring three goals in exactly seven seconds, Grant having a hand in two of them. Soon after their teammate was penalized one of the Clarkson forwards scored. Five seconds after Grant Clark made the play for a second goal and two seconds after the next faceoff he scored himself. The goals were registered at the 16.40, 16.45 and 16.47 marks and undoubtedly were three of the fastest counters ever made in hockey anywhere.

* * * * * *

Says Ken Colling in the Belleville Ontario-Intelligencer: "With the rejuvenation of senior hockey in Kingston, the Limestone City residents are going "all out" in favor of Canada's winter pastime. At this week's meeting of the Kingston city council Alderman Art Casterton, former C.O.B.L. executive head, fostered a motion for the erection of two more open air rinks in Kingston for 1942, one to be erected on the Cricket Field (where softball is played) and the other at Kiwanis Square in the north end of the city. With two open air rinks now available in Kingston and two more next season the Limestone City is preparing for the influx of youngsters who desire to play that great health giving out-of-doors winter pastime—hockey. In Belleville the community at large apparently does not consider the welfare of its growing youth to so much as provide a single open air rink where growing Canadian boys can learn to play hockey and young girls can gain healthful recreation at skating. No doubt when the Kingston council looked over the roster of their senior club and found only Udall and Smith, two spares at that, were actually natives of Kingston, the Limestone 'city fathers' decided something should be done to encourage hockey among the youth of the community."

* * * * * *

Playing Out The String

The few games remaining in the National Hockey League are just a case of playing out the string. The position of the clubs are all determined so as far as that is concerned the games that are left do not mean a thing. The scoring championship has been sewed up for weeks by Bill Cowley and that cannot be changed. But there is one important matter hinging on the remaining fixtures. That is the disposition of the Vezina Trophy, possession of which lies between Turk Broda of the Leafs, Johnny Mowers of Detroit and Frankie Brimsek of the Bruins. Mowers is two goals to the good but has to face Boston twice while Broda's two remaining games are against Chicago Black Hawks who have not been prolific scorers this season, especially against the Leafs.

* * * * * *

Picking all-star teams is often a matter of geography. There were two selections in yesterday's papers, one by a Boston sport writer and the other by a Toronto scribe. The Boston man picked Bruins for all but one position on the mythical All-Stars; the Toronto sports commentator chose Leafs for four out of the six positions and added Hap Day as coach for good measure. That's about the way most of the selectors do their job, but it probably measures out about even when it's all added up. One strange feature is that although the New York Rangers have more players in the first seven scorers than any of the clubs not a Ranger has the remotest chance of being chosen this season for the All-Stars.

* * * * * *

Sporting Chili Con Carne: Harry Winters, has been detailed to referee the junior O.A.B.A. game at Cobourg tonight between the Peterborough junior and Royal Military College, Kingston....Campbellford made a better showing at Midland last night but were beaten 6 to 4 and on the round by 18 to 10....A Toronto sport writer asked the question. If the Leafs could not beat the Bruins once in the last six games how are they going to beat them four times in the next seven? His pass has likely been cancelled....Ralph Allen says that Red Horner just wasn't a great defenceman. We had always suspected that....Kingston and Hamilton Nationals are still tied after two hectic games. After holding the Hamilton team in the Ambitious City the Combines expected a win at home but found the opposition plenty tough....In the Ladies' Basketball Loop Quaker Aces and Y Cadets will meet Monday night, followed at 7.45 with a game between St. John's and Y Gym. The second game is very important as a win for the Y would tie them for second place with Westclox and the two teams would have to clash Wednesday to see which is to play Aces for the championship.

TOOLS FOR DUTCH INDIES

CANBERRA—(CP). — Australia has been asked to lift export regulations to permit export of machine tools urgently needed for defence work in the Dutch East Indies.

Westclox Grab Second Slot In Cage League

Westclox girls, playing fast, clever basketball, steam-rollered the Y Gym team in their Ladies City League game in the Y.W.C.A. gym last night, winning 36 to 20, and as a result the clock-makers are now in second place in the hectic race for playoff positions. The Y girls still have a chance to tie Westclox for second place, if they can beat St. John's girls in a game scheduled for early next week. In the other game of the double-header St. John's were beaten 14 to 10 by Quaker Cubs.

As a result the league standing is as follows:—

	W	L	TP
Quaker Aces	11	3	1
Westclox	10	5	0
Y. Gym	9	5	1
St. John's	7	7	1
Quaker Cubs	6	9	0
Y. Cadets	0	14	1

The Westclox team played one of its best games of the season to hand the Y girls a decisive defeat. They were breaking fast, passing well and their shooting was about the most accurate marksmanship they have displayed all year. The losers tried hard and never gave up battling but the Westclockers just kept rolling right along and there was nothing much that the Y team could do about it.

It was fairly close in the first half although thanks to some snappy sniping by Elinor Craig who tossed in four baskets before half-time, the winners were in front 10 to 4 at the rest period. In the high-scoring second half the Westclox attack sparked by B. Saunders, Agnes Flynn and Elinor Craig overpowered the Y girls 26 to 16, despite a valiant effort by Isobel Young who looped in three baskets and converted a free throw for the losers in the final session.

The winners had too much speed and power for the Y girls and that was about all there was to the contest.

Westclox (36)—B. Saunders 8, M. McFadden, J. Crowe 2, A. Flynn 10, D. Gibbs, H. Tighe, F. Bestard 2, E. Craig 14.

Y ym (20)—B. Flynn 3, I. Young 7, S. Zachs 5, R. Sullivan, D. Ackford 4, R. Ellis 1.

Referee L. Grose, Umpire J. Cooper.

The St. John's - Quaker Cubs game was a low-scoring affair and an unusual feature about it was that only five players on the two teams succeeded in getting on the score sheet. St. John's were without the services of their chief scorer Agnes Bowler, who was out of town last night, but gave the winners a lively argument before losing 11 to 10. The Cubs, who are out of the running for the playoffs, but who have beaten every team in the loop except the league-leading Quaker Aces, played good basketball and won the argument by outscoring the church team 9 to 4 in the first half. St. John's came back in the second session and outscored the winners 6 to 5 but could not pull the game out of the fire.

Jean Metcalfe was high scorer for Quaker Cubs with seven points and H. White contributed five. The other two Quaker Cubs points were registered on a basket by G. Allen. Edna Foster led the St. John's attack with three field baskets for six points while Eva Clark with four was the only other successful Saint sniper.

Quaker Cubs (14)—H. White 5. J. Metcalfe 7, G. Allen 2, B. Fenner, M. Youdell, D. Smith.

St. John's (10)—T. Law, U. Chivas, D. Groombridge. E. Harte-Maxwell, E. Foster 6, F. Gynane, E. Clark 4, E. Gynane.

Referee W. Thirnbeck, Umpire J. Cooper.

Warkworth Nips Castleton Club

WARKWORTH, March 15—(ENS)—Castleton Badminton Club was guest of the local lub Wednesday night. The result of the tournament was: Warkworth 20, Castleton 19.

(Warkworth players coming first in each case).

Mixed doubles.

Ann Grant and Mr. Gaetz vs. Laura Wolfraim and J. C. McGague, 11-3, 13-14.

Alan Buchanan and Grace Plumpton vs. ck Lisle and Mrs. D. Tait, 7-11, 11-4.

O. ... Lawrence and Ann Bateman vs. Betty Covert and Glenn Welton, 5-11, 7-11.

Clarence Boyce and Mrs. W. Grant Allen vs. Vivian Bowen and Percy MacGre or, 5-14, 11-9.

E. Smyth and Mrs. F. Boyce vs. Luella Lane and Iwood Moore, 5-11, 11-9.

Junior Churchley and Mrs. Neil Thompson vs. Betty Covert and Glenn Welton, 5-11, 7-11.

Velma Peterson and Charles ewing vs. Mrs. D. Tait and Jack Lisle, 9-1.

Margaret Ewing and Don Thompson vs. Luella Lane and J. C. McKague, 11-0.

Bob Stewart and Ann Grant vs. Laura Wolfraim and Gordon Quinn, 11-8.

Les McLean and Ona Carr vs. Vivian Bowen and Mr. Sigsworth, 0-11.

F. Calvert and Miss B. Huff vs. Mrs. D. Tait and Elwood Moore, 11-4.

Claire Curtis and F. Boyce vs. Don Kemp and Betty Covert, 11-8.

Mrs. M. E. Smith and Grant Allen vs. Luella Lane and Jack Lisle, 15-10.

Men's Doubles.

Charles Ewing and Don Thompson vs. John Lisle and Elwood Moore, 11-8, 11-5.

Bob Stewart and Junior Churchley vs. John Sigsworth and Don Kemp, 11-1, 11-2.

Grant Allen and F. Calvert vs. Percy MacGregor and J. C. McKague, 11-6, 11-5.

F. Boyce and Les McLean vs. Glenn Welton and Gordon Quinn, 11-0, 11-3.

Alan Buchanan and Junior Churchley vs. John Lisle and J. C. McKague, 9-11.

Mr. Gaetz and F. Boyle vs. Elwood Moore and John Sigsworth, 11-6.

O. D. Lawrence and E. Smyth vs. Percy MacGregor and Gordon Quinn, 11-5.

Ladies' Doubles.

Velma Peterson and Margaret Ewing vs. Mrs. D. Tait and Vivian Bowen, 4-1 , 7-11.

Ona Carr and Mrs. M. E. Smith vs. Betty Covert and Laura Wolfraim, 7-11, 2-11.

Miss B. Huff and Claire Curtis vs. Luella Lane and Vivian Bowen, 7-11, 11-7.

Annie Bateman and Grace Plumpton vs. Luella Lane and Vivian Bowen, 5-11.

Mrs. G. Allen and Ann Grant vs. Betty Covert and Vivian Bowen, 10-13.

Mrs. F. Boyce and Ann Grant vs. Laura Wolfraim and Mrs. D. Tait, 2-11.

Following the games the lunch committee, Mrs. Grant Allen, Mrs. M. E. Smith and Margaret Ewing, served a lunch of sandwiches, tarts and coffee. A social time was enjoyed by all.

CANTEENS ON TRAINS

LONDON—(CP)—Salvation Army and Y.M.C.A. are setting up portable canteens in railway third class carriages for passenger snacks at odd times.

SOME ALL-STAR TEAMS

Following is the 21st of a Canadian Press series of National Hockey League all-star selections. (By Kerr N. Petrie, New York Herald Tribune):

First Team.	Alternate Team.
Goal	
Broda (Tor.)	Brimsek (Bos.)
Right Defence	
Clapper (Bos.)	Heller (Rang.)
Left Defence	
Goodfellow (Det.)	Stanowski (Tor.)
Centre	
Cowley (Bos.)	Apps (Tor.)
Right Wing	
Hextall (Rang.)	Bauer (Bos.)
Left Wing	
Schriner (Tor.)	Howe (Det.)
Coach	
Irvin (Can.)	Adams (Det.)

Following is the 22nd of a Canadian Press series of National Hockey League all-star selections). (By Marc. T. McNeil, Montreal Gazette):

First Team.	Alternate Team.
Goal	
Broda (Tor.)	Brimsek (Bos.)
Right Defence	
Clapper (Bos.)	Smith (Bos.)
Left Defence	
Stanowski (Tor.)	Goodfellow (Det.)
Centre	
Cowley (Bos.)	Apps (Tor.)
Right Wing	
Hextall (Rang.)	Drillon (Tor.)
Left Wing	
Schriner (Tor.)	L. Patrick (Rang.)
Coach	
Weiland (Bos.)	Irvin (Can.)

Merrick, Noted Racer, Is Dead

LEXINGTON, Ky., Mar. 15—(AP). — Merrick, at 38, the oldest thoroughbred, died on Thursday of old age.

The noted racer, foaled in 1903 at the late James B. Haggin's farm near Sacramento, Cal., was buried yesterday in a horse cemetery on the farm of owner J. Cal Milam.

"He was just worn out," said Milam. "He was just like an old, old man. Nverybody on the place feels as though we have lost one of the family."

The son of imported Golden Garter-Bianca, Merrick became ill yesterday after being turned out in the fields. He died a short while later.

Milam, grieved at the death of the noted thoroughbred that has belonged to him for thirty-five years, said: "No matter how long you have them, you're never ready to have them go."

In 205 races from 1905 to 1915, Merick won 61 times and was in the money 157 times. His earnings totalled a modest $26,765, but in those days purses were much smaller than to-day.

He did not begin winning until he became a four-year-old, when he came under Milam's careful handling. His greatest successes were scored during his fifth, sixth and seventh years. He continued campaigning until his eleventh year, when he was retired in the blue grass.

Merrick's best races were run at six and seven furlongs, because his legs never were strong. He won one stake, the Pontchartrain Selling Stakes at Windsor, Ont., in 1909, and still holds the record for seven furlongs at Latonia, Ky. The mark of 1:25 2-5 was made on October 15, 1909.

Merrick was owned by four different persons, before Milam obtained him in a trade. He lost him several times in claiming races, but always got him back.

Some Ball Camp Training Notes

LAKELAND, Fla., Mar. 15—(CP). —Rookie Pitcher Hal Manders, a cousin and admirer of Boo Feller, is honoring the Cleveland star by naming his baby after him. Manders, candidate for a job with Detroit Tigers, was advised yesterday his wife had borne a seven-pound son at Evansville, Ind.

ST. PETERSBURG, Fla. — Loser in two of three games in their first series with New York Yankees, the Cardinals nevertheless continue to experiment. Rookies Ira Hutchinson and Sam Nahem have been named to hurl the fourth game today.

Send Out Root.

LOS ANGELES.— The Cubs send 42-year-old Charley Root against the Athletics in their first exhibition game to-day. Manager Jimmy Wilson will use six rookies in the starting lineup.

HOLLYWOOD. — Three more White Sox have joined the flu brigade. Tom Stevens, Orval Grove, and Tom Turner are suffering, making eight abed in the camp. However, enough players are around to fulfill an exhibition date with Hollywood to-day.

AVALON, Calif. — Chicago Cubs heaved with relief when they left rain-swept Catalina Island yesterday. They open their 30-game exhibition schedule against Philadelphia Athletics at Los Angeles today.

Hard On Umpire.

TAMPA, Fla. — Eleven days ago Jewel Ens, Cincinnati coach, volunteered to umpire. He was hit in the left shoulder by a foul tip. Yesterday it was discovered Ens had a fracture, and he'll wear bandages for the next week or so.

ONTARIO, Calif. — A bus on which Pittsburg's Pirates were travelling collided with an automobile here yesterday, killing Anton Chavez, a motorist. All the players escaped injury.

Manager Frankie Frisch released Catcher Ed Fernandez to St. Paul.

SARASOTA, Fla. — Batting, rather than pitching, has been the Red Sox weakness in their three Grapefruit League defeats to date. So yesterday Manager Joe Cronin sent his heaviest artillerymen through a long batting drill.

Giants Play Dodgers.

MIAMI. — With Miami overrun with New York and Brooklyn fans, a record crowd is certain for today's game between the Giants and Dodgers. Although Brooklyn left a detachment in Cuba to play a Cuban team, almost all the regulars will face the Terrymen.

TAMPA, Fla. — George Selkirk looked spry in his first game as the Yankees trimmed the Reds 5-0 yesterday. He banged out a couple mighty flies though he didn't get a hit.

Midland Ousts Campbellford

MIDLAND, March 15 (Special).—Midland Intermediates Friday night landed themselves in the O.H.A. Intermediate "A" finals by virtue of their 6-4 triumph over Campbellford here. Carrying off the first game at Campbellford last Monday night, 12-6, the locals had easy going in the goals-to-count series, winding up on the long end of an 18-10 count.

First Period

1—Midland Wilcox (O'Hearn) 1.54

2—Campbellford, Godin (Cournyea, Phillips) 9.02

3—Midland, Toole (Grant, Stewart) 18.52

4—Campbellford Blake (Robinson) 19.51

Penalties—Grant, Cournyea, and Wilkes.

Second Period

5—Campbellford, Phillips 3.34

6—Midland, Scott (penalty shot) 7.07

7—Midland, O'Hearn 14.43

8—Midland, Wilcox (O'Hearn) 16.07

Penalties—Wilkes, Cournyea.

Third Period

9—Campbellford, Phillips (Hendy) 10.30

10—Midland, Grant (Stewart) 12.09

Penalties—McConkey, Robinson, Hendy.

Sydney Takes First Game Maritime Final

SYDNEY, N.S., Mar. 15—(CP).—The lightly regarded Halifax Navy team sprang a surprise last night by almost matching goals with Sydney's power-packed Millionaires, who scored a 9-8 win in the opening game of a home-and-home series for the Maritime hockey championship.

Trailing by five goals as the last period opened, the Stars rattled in just that number of scores before the game ended. Johnny Atchison's lone Sydney marker in this period gave Millionaires their edge.

The teams will play the final game at Halifax on Monday night.

The Sailors' late goal-getting splurge upset pre-game calculations that had favored Millionaires, last year's Maritime champions, to come out of the encounter with a lead of six or more goals. The expectations continued right up until the last session opened.

First Period.

Sydney, McCreedy 0:58

Sydney, Walton (Snell, Snowdon) 2:01

Sydney, Atchison (Latoski) ... 2:15

Sydney, Latoski (Snowdon) ... 2:58

Halifax, Hannon (McIsaac) ... 8:07

Sydney, Snell (McCreedy) 13:57

Halifax, MacKinnon (Sorrell) .15.05

Sydney, Hall (Latoski) 15:43

Penalties — Latoski, Van Daele, Balance, Atchison, Sapyk.

Second Period.

Sydney, Atchison (Latoski, Hall) 4:22

Sydney, Snell (Van Daele) ...17:16

Halifax, Cockburn (Sorrell, Ballance) 18:03

Penalties — Snowdon 2, Ballance, MacKinnon, Atchison.

Third Period.

Halifax, Cockburn 0:54

Halifax, Cockburn (Ballance) . 5:07

Sydney, Atchison (Hall, Walton) 14:46

Halifax, Hannon (McInnes) ...15:03

Halifax, Hannon (MacKinnon) 16:22

Halifax, Cockburn (Hannon, Sorrell) 19:56

Penalties—MacKinnon, Ballance.

TEST THIS
Famous 38 years Proven Remedy
Sybilla SPAHR'S For
Sore Throat, Whooping-Cough, Colds, Cough Bronchitis and Infected Tonsils. Results or money back. Try it. All Druggists.—(Advt.)

M. RAWLINSON LIMITED
Established 53 Years
Specialists in MOVING, STORING, PACKING, SHIPPING.
Experienced, Efficient Movers to anywhere in Canada or United States. Covered padded vans. Also seven up-to-date warehouses for storing household effects.
610 YONGE ST. TORONTO
Telephone Kingsdale 5125.

A World of Beauty In Every BRIDAL WREATH Ring

Nowhere will you find any finer quality diamonds than we offer you in these two featured values for tomorrow.
Registered Perfect and INSURED FREE
* Every Bridal Wreath Diamond Ring is Insured FREE against loss, damage or theft.
3 Diamond Ring
* Among the finest — moderately priced! Perfect in color, cut, brilliance.
37.50 ON TERMS
5 Diamond Ring
* It's magic beauty will thrill the heart, an exceptional value!
75.00 ON TERMS

BRIDAL WREATH
EASY WEEKLY TERMS
SCHNEIDER'S
JEWELLERY
367 George St.

BOWMANVILLE HIGH SCHOOL HOLDS P.C.V.S. SENIORS TO A DRAW

Toronto Meets Chicago Twice During Weekend

By SCOTT YOUNG
(Canadian Press Staff Writer.)

A brief dispatch from Chicago stating that Helge Bostrom has been engaged by Chicago Black Hawks as coach and assistant to Manager Paul Thompson lends some interest to a news-barren hockey week-end, for Helge played defence back in the days when an approved method of confusing an onrushing forward was to lay a charge of tobacco juice across his bows.

Helge's most recent induction to the gentlemanly atmosphere of the National Hockey League brings to mind some of his earlier history as related by that hardest-fisted of hockey historians, Bobby Benson. Benson's hockey career in the old Western Canada League and later in the American Association was linked closely with that of Bostrom and the tobacco-juice story is just one of the colorful stories of that hockey era.

Was It Habitual

In telling this story one day about a year ago, Benson did not say whether Bostrom's tobacco-check was habitual or just for emergencies. But he told of a game between Duluth and Minneapolis more than a decade ago in which Bostrom slowed the speedy Duluth forwards to a sodden walk with an accurate barrage of tobacco juice, until and since then a defensive weapon little known to sport.

His career in amateur hockey around Winnipeg, then through professional competition in every recognized professional league on the continent except the International-American, now the American league, is studded with such exploits. The good hockey players in those days didn't eat as well and comfortably as they do now. They worked longer hours at less pay, but if even 10 per cent of the stories are as startling as they sound, they enjoyed themselves.

Meet Leafs Twice

Chicago plays twice during the week-end, meeting Leafs tonight in Toronto, while New York Americans engage Canadiens at Montreal, Sunday, Boston travels to Detroit and Americans back to New York to meet Rangers, while Leafs go to Chicago. Bostrom won't be with Chicago tonight, and likely not tomorrow night, but he'll be on hand for the play-offs and if any man can give the uninspired and uninspiring Chicago club something to make them dangerous in the Stanley Cup play-offs, Bostrom is that man.

Maybe this breath from the rollicking past is just what the jaded Hawks need of course, if other means fail, Helge can always send out for a plug of tobacco.

Greenberg Is Unfit

DETROIT, March 14—(CP)—The Detroit News said today that a Selective Service Board examining physician at Lakeland, Fla., has declared Hank Greenberg, the American Baseball League's most valuable player last season, unfit for more than limited army service because of his flat feet.

RYE'S PAVILION
TO-NIGHT
Dance To
Jimmy Barber
AND HIS ORCHESTRA
Admission—10c
DANCING, 4 for 25c
Free Bus Service After Dance
Pavilion Heated
Dancing 9 to 12 (ST)

Yankee Rookie Keystone Duo

Presenting the New York Yankees' new double-play duo, the keystone rpokie pair, Shortstop Phil Rizzuto and Second Baseman Gerald Priddy, snapped in action at St. Petersburg, Fla. Rizzuto is at the LEFT, fielding the ball. Start at the TOP and drop DOWN and you can follow the action. Joe Gordon, the Yanks' star second baseman, is expected to be shifted to another post, probably first base.

Cobourg Team Defeats Juniors 20 to 16

One tie was the best Peterborough Collegiate and Vocational School cage team could get Friday night in two group playoff games with Lakeshore clubs played in the Collegiate gym. here.

P.C.V.S. Seniors obtained the draw, battling Bowmanville High School to a 24-24 tie. Coach H. A. Craig's Juniors were beaten 20 to 16 by Cobourg Collegiate and thus will have to play the second game in Cobourg with a handicap of four points.

Both games were good exhibitions and it was an interesting card all the way.

The Garnet and Gray Seniors had a lead of 14 to 6 at half time in their clash with the fast Bowmanville quintette, but blew the margin in the second half, when the Rubbertown team came from behind to take the lead, lost it again, once more whent ahead and finally saw their edge vanish when Jim Ferguson looped in a long shot for P.C.V.S. in the last seconds of play.

Many Opportunities Lost

The Peterborough team failed to win largely because they did not cash in on their scoring opportunities as effectively as did the winners. They had a big share of the play even while they were being outscored in the second half but they had little luck in their marksmanship. Bowmanville on the other hand had fewer chances to score, but made better use of them especially Slemon, who tossed in five baskets and two free throws in the second half to spark the visitors' offensive.

Although Bowmanville set up a small lead early in the first half Coach Bamforth's team soon rallied and carried the battle to the invaders for the balance of the period, scoring ten points in a row to lead 14 to 6 at the rest period. In the second session, however, the visitors' attack developed more punch and their shooting improved while P.C.V.S. had little luck under the basket. The result was that the Bowmanville team gradually whittled off the lead and at last flashed in front. The lead seesawed several times before the final whistle and Bowmanville were in front 24 to 22 until Ferguson's tie-making shot just before the game ended.

For Bowmanville, Slemon's effective shooting and Brown's speed stood out, while for the losers the starting five all turned in good cards, with Ferguson especially prominent. From the guard position he scored seven points to lead his team's attack. Gillespie was the second highest scorer with six points to his credit. Taylor, Hall and Moore all battled valiantly. The teams:

Bowmanville (24).—McIlveen 3, Casbourn, Brown 6, Slemon 12, Wheeler 3 Allin Tamblyn, Underhill, Mitchell.

Peterborough (24). — Taylor 3, Ferguson 7, Gillespie 6, Hall 4, Moore 4, Kay, Gardner, Richardson, Saunders.

Referee.—Dr. Worton, Peterborough; umpire, D. Jackson, Bowmanville.

Junior Game

In the Junior battle, Cobourg showed a smart passing attack and an effective zone defence that bothered the Collegiate youngsters. It was even going in the early part of the first period, but toward the end of the session the Cobourg attack started to function and they ran in three baskets in a row to lead 12 to 7 at the half. It was close checking and slow scoring for the first part of the second half and Cobourg increased their lead by registering two free throws and a basket to go in front 16 to 7. Then the Peterborough kids started to come and in a figthing rally they pulled up to a point of the leaders at 16 to 15. However, the visitors failed to crack under this drive and finally had enough in reserve to score two more baskets to win the battle.

Maize, Murie and Burge led the Cobourg attack, while Gardner and Newton were the best for the losers, Gardner coming through with eight points.

Cobourg (20).—Rawlings, Maize 6, Dawe, Murie 5, Corbett, Burge 5, Bevan 4, Hutton.

Peterborough (16).—Richardson 3, Saunders, Gardner 8, Newton 4, Routley, Lillico, McTavish, Dinsdale.

Referee—Al Clarke.

Theatre Highlights In Manhattan

By LEON EDEL
(Canadian Press Staff Writer.)

NEW YORK, March 15—(CP).—The irresistible combination of one of the first ladies of the American stage playing in a sparkling Shavian drama with Canada's most distinguished actor gave Broadway a brilliant opening night this week.

The occasion was Katharine Cornell's production of Bernard Shaw's "The Doctor's Dilemma," with Reymond Massey in the role of the doctor in the dilemma, and five noted British actors as the other doctors mercilessly lampooned by Mr. Shaw.

They make a rather formidable medical addition to a Broadway that already has a play about one doctor in "The Talley Method." and a play about psycho-analysis in the Gertrude Lawrence hit, "Lady in The Dark."

Framed in this setting of six serious frock-coated medicos of the Edwardian era, Miss Cornell, in colorful gowns and overwhelming hats of the "Gibson Girl" type, is like some luxurious exotic flower set amid gloomy surroundings. It is essentially a man's play; but Miss Cornell, as Jennifer Dubedat, in the one important female role, illuminates it with her usual grace and intelligence, her dignity and magnificent presence. What her voice lacks in emotional texture, she make up by the constant warmth of her personality imparts to the Shavian situations.

Massey in Top Form

Mr. Massey, as Sir Colenso Ridgeon, the doctor who must choose between curing a fellow-doctor or the scoundrel husband of the woman he loves, is in top form. The Toronto-born actor plays Sir Colenso with unfailing insight into the psychology of Harley Street, and with genuine wit. In the final scene with Miss Cornell, he reveals a flair for comedy, an ability for pointing up the sharp Shavian dialogue, one would not have attributed to him. So frequently has he been cast in more sombre roles.

Clarence Derwent, Whitford Kane, Ralph Forbes, Cecil Humphreys and Colin Keith-Johnson are the Britons who fill the stage with their medical lore. Most of them are but Shavian caricatures, but Whitford Kane, with his customary humanity, scores as Sir Patrick Cullen in an admirable bit of natural acting, while Mr. Humphreys as Sir Ralph Bloomfield Bonington, makes the most of a clear-cut caricature.

Another Briton in the cast, Bramwell Fletcher, has the difficult part of the amiable scoundrel, Louis Dubedat, the artist whose laxity in money matters is only equalled by his cheek, but who is nevertheless worshipped by his wife, Jennifer. Mr. Fletcher's performance is brilliant at all times, plausible, deft, engaging.

The net result is an evening of acting without equal in the current season, a star-studded production of play admittedly not one of Mr. Shaw's best efforts, but still an amusing high comedy, when it emerges from his longish scenes of rambling philosophizing.

Guthrie McLintic has directed with his customary wisdom in stage matters. The settings by Donald Oenslager are attractive and there is notable an outdoor terrace scene, with a moonlit river windings is way along a valley, which frame one of the brightest moments in the play.

Noted Official Dies

Robert 'Moose' Ecclestone, prominent Toronto hockey and softball official who is dead as result of injuries sustained in an automobile accident.

Philly Pitcher Goes To Army

Hugh N. Mulcahy, of West Newton, Mass., star pitcher of the Philadelphia Phillies, shown receiving his physical checkup before he became the first major league baseball player to be drafted into Uncle Sam's army. Mulcahy expressed no regrets at the interruption of his diamond career and was pleased at coming through the examination with flying colors.

Hockey Results, Standings

NATIONAL LEAGUE.

	W.	L.	T.	F.	A.	Pts.
Boston	26	8	12	162	99	64
Toronto	26	14	6	135	98	58
Detroit	21	15	10	109	96	52
Rangers	20	19	8	137	122	48
Chicago	16	23	7	111	129	39
Canadiens	15	26	6	115	147	36
Americans	8	27	11	96	174	27

Remaining Games.

Saturday—Chicago at Toronto; Americans at Canadiens.

Sunday—Toronto at Chicago; Americans at Rangers; Boston at Detroit.

Tuesday—Detroit at Boston.

AMERICAN LEAGUE.

Eastern Section.

	W.	L.	T.	F.	A.	Pts.
Providence	30	20	4	189	162	64
New Haven	26	21	8	168	149	60
Springfield	25	21	9	154	147	59
Philadelphia	24	24	6	158	161	54

Western Section.

Cleveland	25	20	9	173	158	59
Hershey	24	21	9	186	174	57
Buffalo	18	26	10	145	172	46
Pittsburg	20	29	5	152	168	45
Indianapolis	17	27	10	130	164	44

Remaining Games.

Saturday—Indianapolis at Cleveland; Buffalo at Pittsburg; Providence at Hershey; Philadedphia at Springfield.

Sunday—Pittsburg at Indianapolis; Cleveland at Buffalo; Hershey at New Haven; Philadelphia at Providence.

AMERICAN ASSOCIATION.

	P.	W.	L.	F.	A.	Pts.
St. Louis	47	30	17	133	97	60
Kansas City	47	25	22	149	147	50
Minneapolis	48	25	23	198	106	50
St. Paul	47	24	23	111	116	48
Omaha	46	23	23	133	127	46
Tulsa	47	14	33	119	188	28

Friday Results.

St. Louis 6, Tulsa 2.
St. Paul 2, Omaha 0.

Remaining Games.

Saturday—Omaha at Kansas City; St. Louis at Tulsa.

O.H.A. SENIOR "B."

Kingston 1, Hamilton Nats. 1.
Series tied, 5 to 5.

Greenberg Signs

Detroit, March 14 (AP)

DETROIT NEWS said today in a dispatch from Lakeland, Fla., that Hank Greenberg, Detroit Tiger outfielder who may be drafted into United States Army service before the baseball season opens, signed his 1941 contract last night "for a reported sum of $50,000."

Described as the highest ever set for a player by the Detroit club and "the highest player salary in baseball history with the exception of Babe Ruth's $80,000 in 1930 and 1931."

Owen Sound 11, Kitchener 6.

O.H.A. INTERMEDIATE "A."

Midland 6, Campbellford 4.
Midland wins round 18-10.
St. Catharines 9, Point Edward 6.
St. Catharines wins round 15-10.

O.H.A. INTERMEDIATE "B."

Paris 9, Smithville 6.
Paris wins round, 20 to 6.

O.H.A. JUNIOR "B."

Brantford 9, Owen Sound 4.

ONTARIO JUVENILE.

Thorold 9, Woodstock 7.

MARITIME SENIOR.

Sydney 9, Halifax 8.
First of home-and-home series.

ONTARIO MIDGET.

Port Colborne 8, Hamilton 2.

16 Teams Left Allan Cup Race

By The Canadian Press.

Sixteen teams to-day were still in the running for the Canadian senior hockey championship and the Allan Cup. Kimberley was elliminated in British Columbia last night by losing 4-0 to Trail, which had won the two previous games of the best-of-five series.

The survivors:

East—
Maritimes—Halifax Navy, Sydney Millionaires.
Quebec— St. Jerome (Intermediates), Montreal Royals.
Ottawa District—Petawawa Grenades, Hull Volants.
Ontario—St. Catharines Toronto Marlboros, South Porcupine, Ankerite.

West—
Thunder Bay—Port Arthur.
Manitoba—Winnipeg Seventh Infantry.
Saskatchewan—Regina, Yorkton.
Alberta—Lethbridge, Calgary.
British Columbia—Trail.

LAST TIMES TO-DAY
Bing Crosby
Mary Martin - Basil Rathbone
—in—
"RYHTHM ON THE RIVER"
And Hit No. 2 - Chas. Starrett
—in—
"TEXAS STAGECOACH"
Plus! Walt Disney Cartoon

NEW CENTRE THEATRE

MON. - TUES. - WED.
Two Fine Features
THE LANE SISTERS
Back With Their Babies in Their Best Hit Yet!
"FOUR MOTHERS"
With May Robson and Big Cast
And on the Same Program
"POP ALWAYS PAYS"
Laugh Hit With Leon Errol
Extra! Universal News Reel

Regent
STARTING MONDAY
Another Program of Music and Fun—Starting 1.30
THE SCREEN SCOOP OF THE YEAR!
Bud ABBOTT and Lou COSTELLO
Radio Sensations of "I'm a baaad boy" Fame
ONE NIGHT IN THE TROPICS
MUSIC BY JEROME KERN
Starring
ALLAN JONES · NANCY KELLY
BUD ABBOTT AND LOU COSTELLO
ROBERT CUMMINGS
with
Mary Boland · Leo Carrillo
William Frawley · Peggy Moran
YOU'LL RHUMBA AND ROMANCE TO:
"Farandola" "You and Your Kiss" "Simple Philosophy" "Your Dream" "Remind Me"
Feature No. 2
"Orphans of the Street"
Starring
Tommy Ryan - June Storey
Mon. Night is "Foto-Nite"—$125 Offered For Photos
LAST TIMES TO-NIGHT
"HEROES OF THE SADDLE" - "ONE HOUR TO LIVE"
ALSO SERIAL, "WINNERS OF THE WEST" and NEWS

The Sports Round-Up

By EDDIE BRIETZ, AP Sports Writer

NEW YORK, March 15 — (AP) — Boxer Pat Comiskey who was picked up doing 70 m.p.h. (his fourth offence) has had his driver's license suspended for three months...Hey, what was Roy Gillan, goal tender for the Illinois University hockey team, doing wearing a pair of Chicago Black Hawk socks in a game the other night, An eagle-eyed student sports writer spotted him.

Monte Pearson made his debut with the Reds the other day....We don't know how he impressed Bill McKechnie, but he baffled the experts....To wit:—

Cincinnati Enquirer: "Pearson escaped unscratched, but had little on the ball."

Cincinnati Times - Star: "There was nothing wrong with Pearson's arm....He had a lot on the ball."

Detroit will get one of the snappiest dressers in amateur golf when John Oswald moves there from Lansing in June....Babe Dalghren predicts Joe Gordon is going to make a great first sacker....Tim Sullivan, Yankee bat boy who is in St. Pete with the club, was forced into the background when the bat boy for the visiting team went about his duties smoking a pipe.

Today's Guest Star

Sam Levy, Milwaukee Journal: "Smart big leaguers insist Lou Novikoff won't be in the National League after the second or third pay day....They figure smart pitching will horsecollar the "Mad Russian," a notorious bad ball hitter."

MOVIE TIME TABLE

Capitol—"Gone With the Wind" 11:45, 3:45, 8:00.

Centre—"Rhythm On the River", 1:30, 4:30, 7:05, 9:55; "Texas Stagecoach", 3:10, 6:10, 8:55.

Regent—"Heroes of the Saddle", 1:25, 3:40, 6:00, 8:15, 10:35; "One Hour to Live", 2:20, 4:35, 6:55, 9:15.

Remember When—

By The Canadian Press

Rookie Syl Apps of Toronto Maple Leafs drew into a tie with Marty Barry and Larry Aurie of Detroit Red Wings at the top of the National Hockey League scoring list four years ago today. Sweeney Schriner of New York Americans placed first in final statistics, one point ahead of Apps.

Memorial Cup Survivors

(By the Canadian Press.)

Fourteen teams remain to-day in contention for the Canadian junior hockey championship and Memorial Cup. Charlottetown Royals won the Maritimes championship last night by beating Truro 9-5 to win a total-goals round 13-10.

The survivors:

East—
Maritimes—Charlottetown.
Quebec—Montreal Junior Royals, Clear Point.
Ottawa District—Pembroke, Ottawa Canadiens.
Ontario—Oshawa Toronto Marlboros.

West—
Thunder Bay—Port Arthur Juniors Port Arthur West Ends. (Second of best of five series, Juniors lead 1-0).
Manitoba — Winnipeg Rangers, East Kildonan.
Saskatchewan—Saskatoon, Prince Albert.
Alberta — Edmonton Athletic Club.

MEN! Here's How To Keep In Trim

Learn to bowl! We'll give you all the instruction you need—FREE. You'll find that bowling will keep your body fit and your mind alert. And the best part is that you can bowl evenings. Try it!

BOWL FOR HEALTH
DUFFUS
RECREATION ACADEMY
Phone 9068 - 16 Alleys

CAPITOL
LAST DAY!
See It Now!
The Last Complete Show Starts at 7.45
EXACTLY AS ORIGINALLY PRESENTED
NOTHING CUT BUT THE PRICE!
RHETT TAKES Scarlett IN HIS ARMS!
GONE WITH THE WIND

CAPITOL
MONDAY & TUESDAY
LOUISA MAY ALCOTT'S
Romantic Sequel to "Little Women"
"LITTLE MEN"
Featuring
Kay FRANCIS
Jack OAKIE
George BANCROFT
—you'll get a double kick out of this screen version of the companion novel to that great book. A screen play riotously funny and tenderly heart-warming. See it!
Added Feature Attraction
BURLESQUE HOT STEPPER Vs. BALLET HOPEFUL
in the romantic battle of the century!
DANCE, GIRL, DANCE
Virginia FIELD · Ralph BELLAMY
Mary Carlisle · Katharine Alexander
Edward Brophy · Walter Abel
Harold Huber · Maria Ouspenskaya
O'HARA · HAYWARD
LUCILLE BALL
Vicki Baum's intimate story of backstage life
RKO RADIO Picture

« « « PERSONAL AND SOCIAL » » »

Guest at the Pomeroy-Deck wedding today included Mrs. E. W. Kingscott of Toronto.

✧ ✧ ✧

Miss Bessie and Miss Isabel Elcome are in Toronto this week-end attending the funeral of their uncle, Mr. R. T. Andrew, B.A.

✧ ✧ ✧

Miss Phyliss Koebel, of the Bell Telephone staff at Kitchener, is visiting her sister, Mrs. Peter McGillen, 218 Carlisle Avenue.

✧ ✧ ✧

An informal St. Patrick's party has been arranged for the 17th of March by the Girls' Council of the Y.W.C.A., which will be attended

✧ ✧ ✧

Layettes for British babies will be on display Monday evening at a meeting of the Home and School Council in the Y.W.C.A.

✧ ✧ ✧

Master Gerald Bennett is visiting his grandparents, Mr. and Mrs. E. Jenkins of Toronto, and will attend the Maple Leaf-Chicago game at Maple Leaf Gardens tonight.

✧ ✧ ✧

A wedding to take place the early part of April is that of Miss Doris Emily Williamson, youngest daughter of Mr. and Mrs. Charles C. Willison, Peterborough, to Mr. Richard William Ducker, only son of Mr. and Mrs. William Ducker of Toronto.

✧ ✧ ✧

Intimate glimpses into the life of Abraham Lincoln revealing the greatness of one of the best known figures in history were given by Mrs. T. H. Floyd Friday evening when she was guest speaker at a meeting of the Friday Supper Club at the Y.W.C.A.

✧ ✧ ✧

The sum of fifty dollars, proceeds of an afghan draw made at a social evening of the Ladies' Auxiliary to the Canadian Legion, will go to the British War Victims' Fund. The draw was won by Mr. J. Dionne 74 Lansdowne street.

✧ ✧ ✧

Miss Helen Heffernan entertained in honor of Miss Marion Ovens, whose marriage to Mr. William Houston of Cobourg takes place today. The guest of honor was presented with a table lamp. Attending were Mrs. W. Ovens, Miss Margaret Skitch, Mrs. Ellsworth Deyell, Miss Isabel Skitch, Mrs. Jack Comstock, Jr., Miss Irene Cox.

✧ ✧ ✧

Professor Watson Kirkconnell, Ph.D., R.S.C., was the guest of honor at the University Women's Club luncheon in Toronto today. Dr. Kirkconnell, professor of English at McMaster University, gave an address on "The Peoples of Canada" and was well received in Peterborough recently when he gave readings from his recent publication "The Flying Bull and Other Tales."

✧ ✧ ✧

Members of the 'teen-age Saturday afternoon group of the Y.W.C.A. entertained their mothers this afternoon at a St. Patrick's party under the direction of group leaders, Miss Jean Oulton and Miss Betty Detcher. Individual numbers were presented by the two groups, as well as folk dances individually and in combination. Refreshments were served in the recreation room by the "Busy Bees," and club girls guided mothers on a tour of the building under the supervision of Miss Maxine Sine. Miss Romona Jackson was convener of the hostess committee, and Miss Helen Proud of refreshments.

✧ ✧ ✧

Mrs. Charles Hopcroft, Miss Margaret and Miss Phyllis Hopcroft entertained at a miscellaneous shower for Miss Myrtle J. Joyes, who is to be married to Aircraftsman Harold Clayton Smith Croate, R.C.A.F., Jarvis, Ont., on March 22. Guests included Mrs. William Tinker, Mrs. Charles Joyes, Mrs. John Watson, Mrs. H. Choate, Sr., Mrs. Ken Choate, Mrs. Gordon Logan, Mrs. F. E. Joyes, Mrs. Morgan Perry, the Misses Shirley Aker, Doris Williams, Annie and Agnes Gilman, Audrey Johnson, Bernice and Hazel Mahood, Kay Joyes, Eleanor Delahaye, Nora Gemmell, E. Stewart, Dorothy Merrett.

✧ ✧ ✧

Miss Effie Scott, Miss Myrtle Larmer and Miss Shirley Aker were in Toronto Friday night for the Carnival of the Toronto Skating Club.

✧ ✧ ✧

by council members and their friends. Dancing will take place in the Recreation Room, with Mr. Jack Marshall at the piano, and an Irish program has been chosen. Miss Mary Mitchell is president of the club; Miss Muriel Byers is convener of the social committee, and Miss Virginia Grant of decorations, assisted by Mrs. Pansy Forbes.

✧ ✧ ✧

St. James' United Church will be the setting for the wedding at seven o'clock Thursday evening, April 10, of Miss Dorothy Irene Freeman, second daughter of Mr. and Mrs. John Freeman, to Mr. Carlos Harold Palmer, son of Mr. and Mrs. George Palmer.

✧ ✧ ✧

Attending the marriage at seven o'clock this evening in Trinity United Church, Cobourg, of Miss Marion Ovens, daughter of Mr. and Mrs. T. Arthur Ovens of Cobourg, to Mr. William Houston, are Miss Helen Heffernan, Mrs. E. McMillan, Miss B. Stenton, Miss Margaret Skitch, Mr. and Mrs. W. G. Ovens, all of Peterborough.

✧ ✧ ✧

Peterborough guests at the Toronto Skating Club Carnival Friday evening included Dr. and Mrs. R. Frank and Mr. John Frank, Mrs. W. Miller, Mr. and Mrs. George Richmond, Mr. and Mrs. E. L. Payne, Miss Ruth Kingan, Miss May Fee, Miss Louise Hickey, Miss Helen Burke, Miss Mildred Holden, Miss Eileen Scholes, Miss Kathleen Hales, Mrs. L. Spriggs, Miss Olga Haskill.

✧ ✧ ✧

Trombley—Sawyer

West Guilford Gospel Hall, Haliburton, tastefully decorated with flags, was the scene of an interesting military wedding when Myra Mary, eldest daughter of Mr. and Mrs. Carmel Sawyer of Maple Lake, became the bride of Pte. J. J. F. Trombley, formerly of Peterborough, and a member of the First Midland Regiment. The ceremony was performed by Pastor Hemburg of West Guilford.

The bridal party entered the hall to the strains of the wedding march played by Mrs. Fred Cooper of Maple Lake. The bride wore a military style frock of royal blue sheer, with matching accessories, and corsage of white roses. She was attended by her sister, Miss Stella Sawyer, in a frock of dusky rose crepe with navy accessories, and corsage of pink roses. Mr. Murray Scott of West Guilford was groomsman.

A wedding diner was served at the home of the bride's parents for the immediate families and close friends, the bridal couple leaving afterward by motor for Lindsay en route to Ottawa, where the bridegroom's regiment is stationed.

✧ ✧ ✧

Lowery—Cross

MARMORA, March 15—(ENS).—The wedding took place at St. Peter's Manse at 3.30 p.m. on Wednesday, March 12, of Gladys Cross, daughter of Mr. John Cross and the late Mrs. Cross of Deloro, and Harold Lowery, son of Mr. and Mrs. Henry Lowery of Madoc. Rev. W. A. Hunter, B.A., B.D., officiated. The contracting parties were attended by Horace Lowery, brother of the groom, and Gertrude Cross, sister of the bride. Mr. and Mrs. Lowery will take up residence in Madoc.

Guest Artists at Madrigal Concert

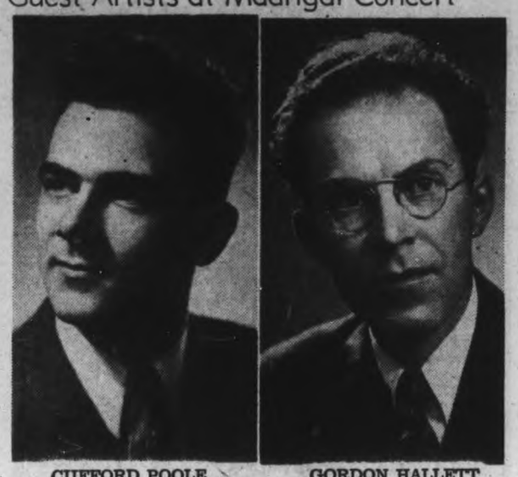

CLIFFORD POOLE GORDON HALLETT

Duo-pianists who will be the guest artists at the Madrigal Concert in the Collegiate Auditorium March 25th. Both musicians are on the staff at the Toronto Conservatory of Music.

Warkworth Couple Observe 53rd Wedding Day

WARKWORTH, March 15.—(ENS).—Mr. and Mrs. W. J. Harper, highly esteemed residents of this village, observed their fifty-third wedding anniversary Friday, March fourteenth. Mrs. Harper is a daughter of the late Samuel Black and Mary Sherwin and was born at Bowmanton October 31.

Mr. Harper is a son of the late John Harper ad Mary Nill and was born at Plainville September 8, 1860.

Both are enjoying fairly good health and take an active part in church and community affairs.

Pot Luck Supper.

The Woman's Association of St. Paul's United church sponsored a pot luck supper, which was held in the Sunday school room of the church, Thursday evening, March thirteenth. The large number present enjoyed the supper as well as the program, which consisted of a number given by each department of the church.

With Rev. J. R. R. Cooper as chairman the following program was given: Community singing, Mrs. Douglas Knight pianist; piano solo, Master Frank Churchley; reading, Mrs. W. Grant Allen; male choir selection; violin selection, Peter S. Ewing, accompanied by Miss Maude Cooper; vocal solo, Maude Cooper; trio, Jack Allen, Douglas Edgar and Cameron Baker; male choir selection; piano duet, Maude Cooper and Mrs. Douglas Knight.

Also there were several witty Irish jokes by several members of he board of stewards.

Over twenty dollars was the amount realized.

"Open School" Is Pleasant Affair

Warm afternoon sunshine, gay cut-outs and drawings by pupils and teachers, and the happy faces of children combined to make the "Open School" at Queen Mary Friday afternoon a pleasant occasion.

The tea table was laid on Point de' Venice cloth centered with a large pot of shamrocks in yellow crepe cover with green candles in yellow holders. Tiny candy dragons and shamrock cut-outs completed the St. Patrick's motif. Tea was poured by Mrs. E. R. Shirley and Mrs. J. W. Beaton, and tea table arrangements were in charge of Mrs. C. H. Crowe, Mrs. D. V. Canning, Mrs. J. Heffernan, Mrs. J. Fanning and their assistants.

The sale of home-cooking was convened by Mrs. J. Matthews, and the candy table was supervised by Mrs. W. Robertson.

DOROTHY DIX

Women Should Exercise Discretion in Talking. Don't Blab Secrets or Bare the Faults of Members of Your Family and You Will Avoid Trouble

✧ ✧ ✧

The charge that women talk too much is as old as creation. Doubtless that was the snappy comeback that Adam handed Eve when her gossip with the servant resulted in spilling the beans and getting them chucked out of the Garden of Eden. Anyway, from that day to this women's conversational ability has been a tradition and a target for men's criticism. Yet you never saw a tongue-tied girl who was popular with the boys, or a man who wanted a dumb wife who grouched around the house, with never a word to even throw to the cat. No, he would rather have a human phonograph, or a chatterer, or even a nagger than one who didn't talk at all. It isn't that women talk too much that gets them in bad. It is that they talk about the wrong things. It isn't the quantity of their conversation to which objection can be made. It is the quality. They choose the wrong topics and become loquacious about things that they should bite their tongues off rather than tell. There is the woman, for instance, who blabs her family secrets and tells things about her domestic affairs that would never become known if she did not herself publish them to the world. She catalogues the contents of her skeleton closet for the edification of all and sundry, and she ought to be strangled for doing it.

We have all known wives who ruined their husbands' credit and precipitated bankruptcy upon them by broadcasting that John's business is bad and that he is so afraid he can't meet his note in the bank that he can't sleep at night.

Don't Talk Too Much

We have all listened to a mother smirch her daughter's reputation by telling how late she stays out at night, what a wild crowd she runs with and how unmanageable she is. And we have known other mothers to block their sons' chances of getting a job by bemoaning how lazy and trifling they are and how hard to get along with.

Women talk too much when they let down their back hair and tell their intimate friends all of the details of their lives; about what they said to their husbands when they had a quarrel, and their husbands said to them; how they wish they had married their girlhood sweethearts instead of the men they did, and so on and so forth. For the time comes when there is a rift in the friendship and they hate the woman who knows too much about them.

Be Discreet About Past

Women talk too much when they tell the men they are going to marry everything they did and thought of doing from their babyhood up to their wedding days.

This furnishes the husband with an inexhaustible supply of material for jealousies and suspicions to which he can add as black a hue as he desires, and in times of anger it gives fluency and point to his repertoire of abuse.

Men don't drag out their pasts and make a Roman holiday of washing their dirty linen on their wedding eves and why women do it, only the God who made them and little fishes know.

A woman talks too much when she boasts to any man, either before or after marriage, about her conquests and how many millionaires she has turned down, and how much in love she used to be with some romantic hero who doesn't look in the least like the stubby man she is talking to. Every man wants to think that he is the ONE and ONLY, and he doesn't want to figure either as a last chance or another scalp on any flirt's belt.

And a woman talks too much when she keeps calling her husband's attentions to her mistakes instead of her virtues. Half the time he would never find out that she wasn't a good manager, or that she made foolish bargains if she didn't tell him so herself.

Every wife writes her own price tag for her husband. He takes her at least at her own valuation. So if she is discreet she maintains a masterly silence about her failures and gets out the band and beats upon the cymbals over her successes.

All of this is well worth consideration by the talkative sex, for it isn't how much women say, but what they say that gets them into trouble. If they would press-agent their husbands and children instead of revealing their shortcomings, their tongues might be a perpetual motion machine and their families would still ask for more.

DOROTHY DIX.
Ledger Syndicate

Water Street Couple to Mark 50th Wedding Anniversary

MR. AND MRS. ALBERT DECK

Married fifty years ago, March 15, Mr. and Mrs. Albert Deck of 933 Water street will observe their golden wedding anniversary Sunday. Both are enjoying excellent health and they were making preparations last night to hold a light festivity Sunday. "We don't intend to make too much of it because our only two sons are in the army. They will not be able to come home so I don't think it would be right, said Mrs. Deck. She is of Irish descent and will observe her 71st birthday St. Patrick's Day, March 17. Mr. Deck is in his 74th year.

"We have farmed all our lives," Mr. Deck told the Examiner. "When we were married in Marmora, Mrs. Deck's home, we went to live near Havelock. I had to clear most of the land before it could be used for crops. We farmed there for 13 years and then lived near Peterborough for three years." When the West was going good, Mr. and Mrs. Deck moved to Weyburn, Sask., where they stayed for three years before returning to live near Peterborough. Last November they retired and moved into Peterborough. "We worked too hard on the farm or we might have been still there," Mrs. Deck said.

Drinking and Smoking

"There is no other living in the world so nice as farming. One is his own boss and it is a healthy life," Mr. Deck pointed out. "I have neither drank nor smoked and I think I am better for it." Mrs. Deck interjected her opinion was not high of girls who drink and smoke today. "If I knew of a young man today, looking for a girl who did not indulge in these vices, I would not know where to send him."

Mr. Deck said he believed the government has caused a good deal of harm to farming by adding restrictions. "For instance, I don't agree with the pasteurization of milk. We lived years ago on raw milk and I'm sure it didn't do us any harm. It's the way God intended milk to be.

Cars have resulted in another harm to the farmer. When automobiles and tractors were unheard of, farmers had to have horses for transportation. They were fed on farm products with little cost. But today, every time a tractor or car is moved it costs money."

Mrs. Deck recommended married people behave themselves if they wish to live long and happily together.

FASHIONS

It isn't a bit too early to begin thinking of Spring. Your little girl will be thrilled with this new princess coat and dress and it is so inexpensive if you make it yourself. Choose a crisp cotton print for the dress and trim the snowy white collar with narrow ruffling. The coat should be made of light weight but sturdy woollen that will keep its shape. The dress can also be made with a dainty square neckline and it is a wise idea to make two or more dresses to go with her Easter coat.

Style No. 2623 is designed for sizes 2, 4, 6 and 8 years. Size 4 requires 2 yards of 35-inch fabric with ⅝ yard of contrasting for dress; 1⅞ yards of 54-inch fabric for coat. Hat No. 3447, sizes 2, 4, 6, 8 and 10 years; 19, 20, 20½, 21, 21¼-inches head-size. For fabric requirements see pattern.

Pattern number .....
Size .....
My Name .....
Address .....
.....

I enclosed 20c for postage

Many Service Stations To Be Receiving Depots

I.O.D.E. Chapters are happy to advise the citizens of Peterborough that a workable plan has been evolved in connection with the recent offer of the Imperil Oil Company to place its service stations across Canada at the disposal of the Imperial Order Daughters of the Empire as depots for collecting donations of good used or new books, which will be distributed to the men of our fighting forces, and donations of new clothing, new blankets and new quilts, which will be shipped overseas to Great Britain by the IO.D.E. It is emphasized that only new clothing, new knitted articles, new blankets and quilts can be accepted.

Definitely No Used Clothing

Before being brought to the service stations, every parcel of clothing should be securely wrapped and tied. A list of contents, together with the name and address of the donor, should be enclosed in each parcel. Each donor of new clothing should sign his name and address on the I.O.D.E. receipt sheet form in the service station. Books only can be brought to the service station—no magazines.

To every donor of new clothing or blankets whose name appears on the receipt sheet forms, stamped acknowledgment cards will be sent by the Provincial Chapter.

Generosity Appreciated

The Peterborough Chapters greatly appreciate the generosity of the Imperial Oil Company in placing its local service stations at their disposal, and hope that the citizens will once again rally to the need and send in their donations. Lilico motors on Charlotte street and Joseph Detcher's on George street are to be the two receiving depots.

Gym. Review Is Planned by "Y"

Plans for the Gym Review which this year will be called "On Parade" were outlined at the March meeting of the Y.W.C.A. Board of Directors. The gymnasium demonstration will be held in the Y.W.C.A. gym April 24th and 25th, with tickets at a popular war-time price. The military emphasis has had a prominent part this season in all gymnasium classes, and the program promises to command the attention of the audience with its military precision. Massed squad drills, marching formations, morse and semaphore signaling, archery and the ever-popular folk dances will have an important place in the presentation.

In May the Association will celebrate its fiftieth anniversary with a program that will include an historical pageant, a birthday reception and a Sunday vesper service.

Reports of committee conveners showed a busy month in all departments. The residence has been filled to capacity, and often the "Y" rooms registry has been called on to assist in finding accommodation for transients. The Educational Committee reported twenty-five at the March Sunday Friendly Hour, with Miss R. Young as guest speaker. The War-time Cooking Course, conducted by Mrs. W. B. Gordon and Mrs. R. H. David, is proving a helpful and interesting study, with an average attendance of about twenty-five. The Motor Mechanics' course led by M. F. E. Johnson and Mr. G. B. Beals, will be completed this month. Of the thirty-eight registered, six have attended every lecture, and twenty-one over fifty per cent of the lectures. A course for "Y" leaders has been held each Friday evening, and eight clubs with an attendance of 330 meet regularly.

Mrs. T. J. Carley presided for the meeting, and Mrs. L. J. Pettit led the opening devotional period. Miss L. Brownscombe, general secretary, was appointed to attend a conference of secretaries April 18 and 19 in Toronto. It is expected Miss Julia Capen of the National "Y" staff of the U.S.A., who will lead the secretaries' conference, will visit the Peterborough Association for a two-day conference with the Board, committee members and other volunteer workers during April.

The Stars Say . . .

By GENEVIEVE KEMBLE

For Sunday, March 16

SUNDAY'S horoscope holds testimonies of several conflicting situations, with adverse conditions offsetting those of promise and encouragement. It is a day for approaching antagonistic and frustrating situations with balance, control and restraint.

Those whose birthday it is may encounter a year in which reserve, calm judgment, prudence and thrift may vanquish hazardous conditions menacing pocket book, stability of fortunes and personal peace of mind. Shun extravagance on all lines.

A child born on this day should be energetic, ambitious, studious and thoughtful, with warmth and generosity, yet it may be carried away by its generous impulses.

For Monday, March 17

Monday's astrological forecast should be for a particularly lively and thrilling day with matters moving to unexpected climax in all phases of living. While business, employment, etc., may be very progressive and bring tokens of preferment and probably promotion, yet the personal life, in the affections, emotions and romantic adventures may eclipse all other interests.

Those whose birthday it is may expect a year of sudden and startling developments, particularly in their private affairs, affectional and romantic.

A child born on this day should be talented, original, capable as well as have an outstanding personality bespeaking high adventure and romance in its life.

I.O.D.E. To Stage Fashion Show

CAMPBELLFORD, March 15—(ENS).—Members of the I.O.D.E. Bemersyde Chapter will model finery for the Easter season at a fashion show and concert to be held Thursday evening, March 20, in the High School auditorium; for the show Mrs. Edith Denike will supply the gowns and ensembles.

This announcement was made by the Regent, Mrs. G. A. Ironside, at the regular meeting Friday. Proceeds are for the Chapter's war work. Commentator Mrs. A. Armour will be assisted by Miss Eleanor Ferris, Mrs. F. F. De Carrol and Mrs. E. C. Roberts.

Preceding the plans for fashion show members heard reports from various committee heads, including the relief report by Miss Dorothy Henson, sewing committee by Mrs. R. E. Fox, and war convener, Mrs. D. Maybe. Miss Eleanor Ferris reported proceeds for draw on quilt and oil painting to be $34.15. Miss Gladys Stephen, book convener, reported that three cartons of donated library books and one carton of magazines had been shipped during the past week. Miss S. A. Anderson also reported a shipment of tinfoil, to have been made this week. The secretary was instructed by the Regent to send letters of thanks to Mrs. H. Clark, Mrs. H. Shaw, Mrs. Tinney and Mrs. Bingham for the quilts they had donated to the Chapter, and also a letter of thanks to Mr. Massey for his services.

In connection with the "Six-in-One" drive for war services, which has the responsibility of organizing campaigns in Campbellford, Warkworth and Hastings, Mrs. J. D. Mills was appointed by the members to represent the Order.

The next meeting will be held on Friday, March 28, with the following conveners: Miss Gladys Stephen, Mrs. R. Locke, Mrs. B. Brady, Mrs. E. C. Roberts.

ARE YOU JUST A HALF-TIME MOTHER?

Life can seem to be at its lowest ebb today for many mothers and yet tomorrow will find them bubbling with life. This is because they may have been suffering from temporary constipation—a common enough trouble which women everywhere find is quickly relieved by Beechams Pills. This purely vegetable compound promotes a thorough bowel movement, smoothly and without unpleasant after effects. Buy Beechams Pills today at your druggist's

To Those Convalescing After Severe Illness

After many severe illnesses or serious operations the patient is very often left in an extremely weak, nervous, run-down condition.

To all those convalescents who need some kind of a tonic to stimulate and build up the weakened system, we would recommend Milburn's Health and Nerve Pills to assist them back to health—happiness again.

These pills help supply elements necessary to assist the convalescent in bringing back bodily strength and vigour.

Price 50c a box, 65 pills, at all drug counters.

Look for our trade mark a "Red Heart" on the package.

The T. Milburn Co., Limited, Toronto, Ont.

CONTINENTAL FOUR SQUARE LIFE

With Four Square Protection

You have complete protection with a definite assurance for a future of Financial Independence.

Branch Offices Throughout Canada

PETERBORO BRANCH
LORNE C. BATEMAN - Branch Manager
387A George St. North
A Purely Canadian Company — Established 1899

Try SAFEST FAST Relief from Pains of COLDS Pictured Here

3 Simple Steps begin amazing relief in few minutes

1. To quickly relieve *headache, body discomfort* and *aches*, take 2 Aspirin Tablets and drink a full glass of water. Repeat treatment in 2 hours.

2. For *sore throat* from cold, dissolve 3 Aspirin Tablets in ½ glass of water and gargle. Pain, rawness are eased in a very few minutes.

3. *Check temperature.* If you have a fever and temperature does not go down—if throat pain is not quickly relieved, call your doctor.

Be sure you get real fast-acting Aspirin. Avoid strong, dangerous drugs

Take no chances with a cold. Follow the directions in the pictures above—the safe way millions use to relieve colds amazingly fast. It entirely avoids the dangers of taking strong drugs.

So quickly does Aspirin act—both internally and as a gargle, you'll feel wonderful relief start often in a few minutes.

Try this way. Doctors recommend Aspirin because *even when taken frequently* they know *it does not harm the heart.* But get Aspirin—made in Canada. "Aspirin" is the trade mark of The Bayer Company, Ltd.

WARNING! Aspirin is always marked with this Bayer Cross

BAYER

"ASPIRIN" DOES NOT HARM THE HEART

DAILY... MONDAY THRO' FRIDAY

CBL- 5.30 P.M. E.D.T.

ONE DOLLAR Goes a LONG WAY AT

LANSFIELD'S

Two—3 Piece Suits
or
Two—1 Piece Plain Dresses
or
One—1 Piece Plain Dress and One 3 Piece Suit.
or
One—1 Piece Plain Dress and 1 Spring Coat
or
One—3 Piece Suit and 1 Spring Coat

Monday - Tuesday and Wednesday of Each Week
SPECIAL DISCOUNT OF 20% FOR CASH AND CARRY
On Laundry and Dry Cleaning

LANSFIELD'S
LAUNDERERS AND DRY CLEANERS
177 Charlotte St. Phone 4633

RADIO CHART **The Peterborough Examiner** SATURDAY, March 15

RADIO PROGRAM FOR ENTIRE WEEK, STARTING SUNDAY, MARCH 16

NOW! for the first time BAND SPREAD TUNING at a Popular Price

This RCA Victor

Globe Trotter A-23

A compact table model with striking beauty. Colorful band spread overseas edge-lighted dial. Has broadcast band and 3 short wave reception bands. A very powerful machine with automatic volume control, tone control, 5" dynamic speaker. Cabinet made of butt walnut veneers. For only 49.95

Ask for a Demonstration

SPECIAL OFFER!

Play Records through your Radio

Get this $15.95 RCA Victor Record Player for only $10.95 with your purchase of $5.00 worth of Victor Records of your own choice.

FOR BETTER VALUES

CHERNEY BROS.

Home Furnishers

178-180 Hunter St. W. Phone 8293

MAJESTIC RADIOS
WASHING MACHINES
ELECTRICAL APPLIANCES
ELECTRICAL FIXTURES
ELECTRIC LAMPS

Elcombe & Grottick

Electrical Sales and Service

196 Charlotte St. Phone 3921

They're Good For You!

And delicious, too.... You'll enjoy eating fresh, wholesome Nuts from our shop.... Drop in next time you pass and take some home!

THE NUTTERY

(Next to the Centre Theatre)

For Next Week's News Flash Be Sure and See Wednesday Night's Ad For HALL'S

FRIDAY, MARCH 21

8:00 CFRB—News, Jim Hunter
CBL—News
WABC—Morning Almanac
WEAF—Manhattan Morn
8:15 WOR—Musical Clock
CFRB—Birthday Greetings
WJZ—Breakfast Bedlam
8:30 CFRB—Down on the Farm
CBL—Morning Devotions
8:45 WEAF—Pat Barnes
CFRB—Gospel Singer
9:00 CFRB—Musical Contrasts
WJZ—Short Wave News
CBL—At the Console
9:15 CBL—Two-piano Team
WEAF—Gene and Glen
WOR—The Goldbergs
9:30 CBL—Ray Perkins, piano
WABC—Shopping Talk
WBEN—Sun Greeters' Club
9:45 CFRB—On the Mall
WJZ—Kitchen Quiz
CBL—Piano Duo
WABC—Adelaide Hawley
10:00 CFRB—Stars of the Week
CBL—Food Facts and Food
WBEN—Happy Jack, songs
WJZ—The Women of Tomorrow
10:15 CFRB—Wife Preservers
CBL—The Breakfast Club
WOR—Julia Blake
WABC—School of the Air
10:30 CFRB—Mrs. Aitken
CBL—Piano Recital
WEAF—Morning Market Basket
10:45 WEAF—The Gospel Singer
CFRB—Morning Varieties
WABC—Bachelor's Children
11:00 CBL—Lillian Webb, songs
CFRB—Ann Adam Homecrafters
WOR—Medical Bureau
WBEN—This Small Town, sketch
11:15 CBL—Vic and Sade
WEAF—Song Folks
WABC—Myrt and Marge
WOR—John Agnew, organ
11:30 CFRB—Deep Purple
CBL—The Man I Married
WOR—Melody Pageant
WBEN—Ellen Randolph
11:45 CBL—Monica Mugan, talk
WOR—Music
WJZ—Pepper Young

AFTERNOON

12:00 CBL—CBC News
WJZ—The Munros
CFRB—Two B's
WABC—Treet Time
12:15 CBL—Against the Storm
CFRB—Martha Webster
WJZ—Clark Dennis
12:30 CBL—The Wife Saver
CFRB—Big Sister
WBEN—The Road of Life
KDKA—Meet the Band
12:45 CBL—Dr. Susan
CFRB—Refreshment Time
WABC—Aunt Jennie's Stories
WBEN—David Harum
1:00 CBL—News
WJZ—Mary McHugh, songs
WABC—Kate Smith
WEAF—Human Bondage, play
1:15 CBL—Pierre Vidor, tenor
WJZ—Continentals
WOR—Health Talk
WEAF—The O'Neills
1:30 CBL—Farm Broadcast
CFRB—Let's Listen to Lesser
WEAF—Ross Sisters
WABC—Romance of Helen Trent
2:00 WBEN—Bonnie Stewart, songs
WOR—We Are Always Young
CFRB—Life Can Be Beautiful
CBL—Happy Gang
2:15 CFRB—Our Gal Sunday
WOR—Edith Adams
WJZ—The Book-ends
WABC—Woman in White
2:30 WJZ—Dr. Daniel Poling
CFRB—Right to Happiness
CBL—Sophisticated Ladies
WOR—Helen Holden
2:45 CBL—"Pops" Concert
CFRB—Dora Dean
WEAF—Betty and Bob
3:00 CBL—Dr. Damrosch
CFRB—Betty Crocker
WOR—Ed. Fitzgerald, talk
3:15 WEAF—Grimm's Daughter
WOR—Health Talk
CFRB—Young Widder Brown
WABC—Joyce Jordan, sketch
3:30 WABC—Fletcher Wiley, talk
WBEN—Valiant Lady
CBL—Music of the Empire
WOR—Philadelphia Orch.
3:45 CFRB—Wishart Campbell
WBEN—Light of the World
WABC—Home of the Brave
4:00 CBL—Mary Marlin
WJZ—Divorce Orphans
WABC—Mary McBride
4:15 CBL—Ma Perkins
CFRB—Golden Treasury of Song
WJZ—Honeymoon Hill
4:30 CFRB—Hollywood Gossip
CBL—Pepper Young
WJZ—John's Other Wife
WABC—Friend in Deed
4:45 CBL—Guiding Light
CFRB—Melodies of Memory
WBEN—Vic and Sade
WJZ—Just Plain Bill
5:00 CBL—Children's Teeth
WBEN—Backstage Wife
WJZ—Mother of Mine
WABC—Portia Faces Life
5:15 WBEN—Stella Dallas
CFRB—Matinee Melodies
CBL—Club Matinee
5:30 WBEN—Hilltop House
CFRB—Superman
WOR—Dance Land
5:45 CFRB—Young Canada Club
CBL—Piano Duo
WEAF—Young Widder Brown
WABC—Kate Hopkins

EVENING

6:00 CFRB—At the Console
WABC—The Goldbergs
WBEN—Girls Alone
WJZ—Irene Wicker
6:15 CFRB—Claire Wallace
CBL—Market Report
WOR—Orphan Annie
WJZ—Bud Barton
6:30 CFRB—News, Jim Hunter
CBL—Hary (Red) Foster
WOR—Mandrake the Magician
WABC—Concert Orchestra
6:45 CBL—BBC News
WJZ—Tom Mix, sketch
WABC—Scattergood Baines
WOR—Capt. Midnight
7:00 CFRB—Eventide Melodies
CBL—The Merry Islanders
WABC—Edwin C. Hill
7:15 CFRB—Light Up and Listen
CBL—Dance Orchestra
WABC—Hedda Hopper
WJZ—Bill Stern, sports
7:30 CBL—Recital Series
CFRB—The Hidden City
WEAF—Stamp Club
WJZ—Dinner Date
7:45 WJZ—Lowell Thomas
CBL—Topical Commentary
CFRB—Easy Aces
WEAF—Gasoline Alley
8:00 CFRB—Amos 'n' Andy
CBL—Do You Remember?
WJZ—Happy Gordon
WBEN—Fred Waring's Or.
8:15 CFRB—Lanny Ross
WEAF—Vandercook, commentator
WJZ—Radio Magic
8:30 WEAF—Alec Templeton
CFRB—Game of Games
CBL—Toronto Symphony Band
WJZ—Discoveries
WOR—The Lone Ranger
9:00 CBL—Frank Black and Soloists
WABC—Kate Smith
WJZ—To be announced
9:30 WBEN—Information Please
WJZ—Death Valley
WOR—Laugh and Swing
CFRB—Dance Orchestra
10:00 CFRB—Melody Lane
CBL—Waltz Time
WJZ—Gang Busters
WABC—Moments from Great Plays
10:30 CBL—Canadian Theatre of the Air
WBEN—Oboler Drama
WOR—I Want a Divorce
WJZ—Your Happy Birthday
11:00 CBL—CBC News
CFRB—Swing Fraternity
WOR—Raymond Gram Swing
WJZ—Singin' and Swingin'
WABC—Public Affairs
11:15 CBL—Britain Speaks
CFRB—Golden Gate Quartette
WEAF—Wings of Destiny
11:30 CFRB—Girl About Town
WOR—Fulton Lewis, commentator
CBL—CBC News Reel
12:00 CFRB—Sport Time
CBL—Northern Messenger
WJZ—News

SATURDAY, MARCH 22

8:00 CFRB—News, Jim Hunter
CBL—News
WEAF—Manhattan Morn
WABC—Morning Almanac
8:15 WOR—Musical Clock
WBEN—Bedlam Breakfast
CFRB—Breakfast Time Tunes
8:30 CFRB—Morning Devotions
CBL—Musical March Past
8:45 WEAF—Pat Barnes
CFRB—Morning Varieties
9:00 CBL—At the Console
9:15 CBL—Songs for Saturday
WEAF—Gene and Glen
WJZ—Allan Lee Reiser, piano team
WOR—Danny Dee
9:30 CBL—Dick Leibert, organ
WABC—Hill-billies
9:45 CBL—Passing Show
WJZ—Harvey and Dell
WABC—Adelaide Hawley
10:00 CFRB—Quiz and Talent Show
CBL—News, Breakfast Club
WOR—Dear Imogene
10:15 WEAF—Isabel Huston
WOR—Milton Kay
10:30 CFRB—Honest Abe
CBL—Week-end Whimsy
11:00 CFRB—Welcome Lewis' Singing Bee
WJZ—Saturday Songs
WOR—Rainbow House
WEAF—Lincoln Highway
11:15 CBL—Travelling Cook
11:30 CFRB—The Old Dirt Dobber
CBL—Kogan's Orchestra
WEAF—Betty Moore

AFTERNOON

12:00 CFRB—Interlude, Cincinnati Conservatory
CBL—BBC News
WEAF—Bright Idea Club
WJZ—Quartette
12:15 CBL—Questions of the Hour
WEAF—Women's Clubs
WJZ—Rose Lee
WOR—Craig McDonnell
12:30 CBL—With the Guards.
WJZ—Our Barn
WOR—U.S. Army Band
1:00 CBL—CBC News
WOR—Man on the Farm
WEAF—Music Milestones
WJZ—Forum
1:15 CFRB—Better Business Bureau
CBL—Peter Dawson
1:30 CFRB—March Time Favorites
CBL—Children's Scrap Book
WEAF—Call to Youth
WABC—Health Highways
1:45 CFRB—The Ranch Boys
WABC—Jobs in National Defence
WEAF—Quartette
2:00 CFRB—Promenade Matinee Time
CBL—J. R. S. Froggatt, talk
WABC—Let's Pretend
WEAF—Rhythm Matinee
2:15 CBL—Greeting from Overseas Forces
WEAF—Hollywood News
WOR—Edith Adams
2:30 WOR—Helen Holden, sketch
WJZ—Lunch at Waldorf
WABC—No Politics
CBL—"Pops" Concert
3:00 CBL—Metropolitan Opera
CFRB—Brush Creek Follies
WEAF—Bartal's Orchestra
WOR—Ed. Fitzgerald, talk
3:30 CFRB—The Lenten Hour
WABC—Of Men and Books
WOR—Democratic Club
WEAF—Jenkins' Orch.
4:00 WOR—Baseball
CBL—Metropolitan Opera
WABC—Concert Orchestra
WEAF—Readin', Writin', and Rhythm
4:30 CFRB—Library of Congress Orchestra
WEAF—And By the People
5:00 CFRB—Matinee Meadowbrook
WEAF—News and Capers
WABC—Gene Krupa's Orch.
5:30 CFRB—Snappy Answers
WEAF—Boy, Girl Band

EVENING

6:00 CFRB—At the Console
WEAF—The World Is Yours
WABC—News of the Americas
WJZ—Rex Maupin's Orch.
6:15 CFRB—Hit Tunes in Review
CBL—Extracts
WABC—Mrs. Carmel Snow
WOR—Music
6:30 CFRB—News, Jim Hunter
CBL—The Novelettes
WOR—University Life
WJZ—Sing Before Supper
WABC—Madrigalists
6:45 CBL—BBC News
CFRB—Ted Steele's Novatones
WEAF—Curtis Concert
7:00 CBL—British Sketch Book
CFRB—Pinto Pete
WABC—Report to Nation
7:15 CFRB—Hockey Interviews
CBL—Wes McKnight
WOR—Uncle Don
WJZ—Johnny Long Orch.
CFRB—Band Wagon
CBL—Howard Scott, bar.
WEAF—Religious News
WJZ—The Vass Family
WABC—Elmer Davis
7:45 CBL—Canada Calls From London
WABC—Short Wave News
8:00 CBL—Sweet and Swing
WOR—Stan Lomax, sports
WABC—People's Platform
CFRB—Soldiers' Concert Party
8:30 CFRB—Public Opinion
CBL—Share the Wealth
WABC—Catholic Charities
WOR—Confidentially
8:45 WEAF—H. V. Kaltenborn
WOR—Inside of Sports
WJZ—Ol' Holywood
9:00 CBL—Hockey Game
WEAF—The Playhouse
WJZ—Dance Orchestra
WABC—Marriage Club
9:30 WOR—Boake Carter, news
WJZ—Mystery Drama
WABC—Duffy's Tavern
WEAF—Truth or Consequences Quiz
10:00 WEAF—Barn Dance
WOR—Gabriel Heatter
WJZ—Song of Life
WABC—Hit Parade
10:30 WJZ—News and Quartette
WOR—Contact
CBL—CBC News
10:35 CBL—NBC Symphony Or.
CFRB—Bert Niosi Orch.
11:00 WEAF—Station EZRA
CFRB—Dance Hour
11:15 WOR—Chicago Symphony
11:30 CFRB—Golden Gate Quartette
WEAF—Cutler's Orchestra
11:45 CFRB—Rich. Liebert, organ
12:00 CBL—CBC News
WEAF—Dance Orchestra
CFRB—Sportstime
12:30 WEAF—Isham Jones' Orch.
WOR—Noble's Orchestra
WJZ—Horace Heidt's Orch.
WABC—Guy Lombardo's Orchestra
1:00 WEAF—News and Orch.
WOR—Gene Krupa's Orch.
WJZ—News

Are Mothers Blind to Outgrown Shoes?

It is common knowledge that parents usually are careful about their children's teeth or eyes . . . but what about the child's feet? The answer lies in a recent survey—seventy per cent of the school children have foot ailments! A great percentage of these foot ills were caused by outgrown shoes! It is the duty of every parent to examine the child's shoes at least once every three months! See that there is enough toe room, proper height.

X-Ray Fittings!

R. NEILL, LTD.

350-354 George St.

"We Specialize in Children's Shoes"

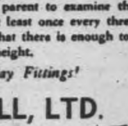

CORRECT SHOES for PROPER FIT

Phone 8493

GRANT & LOUCKS CO., LTD.

ELECTRICAL SUPPLIES

418 George St.

PHONE 5745

For Your Electrical Work

Quick, Quality Photo ENGRAVING

You make a good impression with Reid's Engravings.

J. J. REID

PHOTO-ENGRAVERS

Phone 7961

270 George St.

Oh . . . So Good!

Everybody enjoys a good soft drink . . . and you can be sure Gordon's are good. Ask for them at your favorite store.

ORIGINAL AND ONLY

ORANGE CRUSH

Mandalay Punch

7-Up

Wynola—A real Cola drink

Lime Crush Rickey

Gordon's Ginger Ale

and Other Popular Flavors

Gordon's Beverages

PHONES 5349-9479

RADIO CHART **The Peterborough Examiner** SATURDAY March 15

RADIO PROGRAM FOR ENTIRE WEEK, STARTING SUNDAY, MARCH 16

MURESCO

USE MURESCO FOR YOUR INTERIOR DECORATING

Muresco is seasoned decorating material—no odor to force opening of windows and doors.

Muresco is the largest selling wall and ceiling decoration in the world. Easily applied, shows no laps, leaves no brush marks, will not rub off, peel or crack.

5-LB. PKT. 65c
1-lb. Bulk White 12c
1-lb. Bulk Tints 15c

Muresco for a velvet finish.

Buy War Savings Stamps Regularly

Coleman Bros

THE HOUSE OF COLOR STYLING

447 George St. Phone 4485

Important Notice to Owners of Push-Button

RADIO SETS

RADIO FREQUENCIES CHANGE MARCH 29, 1941

At 3 a.m. (E.S.T.) on March 29th, the Frequency of nearly every Radio Station in Canada and the United States will be Changed to eliminate interference. Owners of automatic push-button tuning Radio Sets will have to have them adjusted to these new Wave Lengths so that they may still get their favorite stations. This is an inexpensive job, but requires an Experienced Service Man. 'Phone us now. We will send an Expert to adjust your Radio. While he is there, he will gladly test your Tubes, Free of Charge.

For Service Call 4697.

JOHNSTON'S RADIO STATION

Cor. George and McDonnel Sts.

A Modern and Complete Optical Service

A. WARD SMITH Optometrist

406½ Geo. St. Phone 9397

10c HAMBURGERS

And They Sure Are Good!

Special for St. Patrick's Day—Neilson's St. Patrick's Ice Cream Brick . . . Get yours now!

SUGAR BOWL

452 George St. Dial 3895

RADIO Repairs

Whenever anything goes wrong with your radio, call us. We can fix it fast, we can fix it right, and we can do all radio work at a price that will surprise you. Next time your radio goes "fut" call 5906.

Gledhill & Huggins

Opposite Loblaw's Dial 5906

RADIO CHART

FOR WEEK ENDING MARCH 22

Special Events

The Examiner introduces to its readers today this special Radio Chart made possible through these advertisers who have decided to use these columns weekly. Radio Chart is as correct as it is humanly possible to get radio programs. Station and Chain programs have been checked closely and also their revised programs. Hence the Examiner feels that it is offering to its readers a Radio Chart for the week which is the best obtainable. REMOVE IT FROM YOUR PAPER, FOLD IT IN HALF AND KEEP IT NEAR YOUR RADIO.

THIS FREEDOM IS PRECIOUS

Raymond Massey is coming home to take part in one of the CBC's chief war service programmes. He will be starred in the Theatre of Freedom's presentation of "This Precious Freedom", on Sunday, March 16th, at 9:30 to 10:30 p.m., E.D.S.T. The play, by Arch Oboler, is characterized as the fictional story of a tomorrow which should never happen. The author wrote it to remind those fortunate enough to dwell on this continent, just how unpleasant it would be if Nazi doctrines were imposed upon the free peoples of America and what it would mean in their daily lives. The listener is asked to imagine that he has gone off on a regular vacation into the hinterland, away from all sources of communication, that he returns by plane to find the world changed overnight. What happens in the case of John Stevenson, the hero of "This Precious Freedom", might happen to others; it might happen here! Raymond Massey did the leading role in the play when it was first broadcast in the fall of 1940. The CBC production will be broadcast from the Montreal studios with a cast of Canadian radio artists in support of the star.

P.:ESIDENT TO SPEAK

President Roosevelt will made a radio address tonight on defence and aid to nations battling aggressors. He will speak at 10:30 E.D.T. for 30 minutes at an annual dinner given him by the White House correspondents. All big chains are expected to carry this address.

THE NAVY SINGS

Genial George Young, whose appearance on any stage is the signal for fun, is making a trans-Canada tour between February 25 and June 10, staging sing-songs in the chief military, naval and air force training centres. The first two broadcasts, Tuesdays at 8:00 to 8:30 p.m., E.D.S.T., over the National network of the CBC, got off to a flying start with unprecedented co-operation from Camp Debert and Camp Aldershot. The next date will be at the R.C.N. Dockyards, Halifax, and this will be the Navy's chance to show the army who can sing the sweetest, or the loudest. (Tues. March 18, 8:00 p.m.)

Reginald Stewart will step into one of his favorite roles, that of piano recitalist, on Monday, March 17. He will be heard on that date at 8:30 p.m., E.D.T., and on the three subsequent Mondays in a series of piano programmes. His first will be devoted to the performance of the Beethoven Sonata in G Major, Opus 2, No. 3.

RAYMOND MASSEY

NOTE.—Radio Chart carries the programs of the major radio stations in the Peterborough Listening Area. All Programs are as accurate as the radio station program departments and the radio chart can make them. Programs subject to change without notice.

Copyrighted and Registered U.S. Pat. Office. All rights reserved.

840	880	950	NATIONAL (Red)			NATIONAL (Blue)			COLUMBIA			MUTUAL	
	CBC		WEAF	WBEN	WLW	WJZ	WHAM	KDKA	WABC	CFRB	WGR	WOR	WGN
CBL	CBO	CBM	660	900	700	760	1150	980	860	690	550	710	720

SUNDAY, MARCH 16

9:00 CBL—News; Organ music
WJZ—News; Peerless Trio
WABC—News; Mattinata
9:15 WJZ—Cloister Bells
9:30 WEAF—Gene and Glenn
WABC—Louise Wilcher, organist
9:45 WABC—Greenfield Village Chapel
10:00 CBL—Neighborly News
WABC—News of Europe
10:15 WJZ—Coast to Coast on a Bus
CBL—Musical Comedy Time
WABC—Clyde Barrie, songs
WBEN—Deep River Boys
10:30 CBL—When I Was in the Orient, talk
CFRB—Wings Over Jordan lecture
WBEN—Lee Gordon's Orch.
11:00 WBEN—Nat'l Radio Pulpit
WABC—Church of the Air
WJZ—Primrose String Quartette
CFRB—Toronto Church Service
11:30 WBEN—Chills and Thrills
WEAF—Children's Hour
WJZ—Southernaires, male quartette
11:45 WBEN—Music on Xylophone
WJZ—Romance and You

AFTERNOON

12:00 CBL—BBC News
WABC—News and Rhythm
WJZ—Piano Recital
12:15 CBL—Radio League of St. Michael's
WJZ—Irving Millers Orch.
CBM—Between Ourselves
12:30 CFRB—Ken Soble's Amateurs
WABC—Major Bowes' Family
WOR—Sonata Recital
WJZ—Sweet Land of Liberty
1:00 CFRB—Gemstones Program
CBL—Hello, Children
WEAF—Emma Otero, sop.
1:30 CBL—Ernest Seitz, pianist
WJZ—Radio City Music Hall
WABC—Salt Lake City Choir
CFRB—Sunday Hour
2:00 CBL—Old Country Mail
CFRB—Church of the Air
WEAF—Sammy Kaye's Or.
WOR—Singing Canaries
2:30 CFRB—March of Games
CBL—Concert in Miniature
WBEN—On Your Job
3:00 CBL—Heritage of Song
CFRB—Sunday Singers
WBEN—Quiz of Two Cities
WEAF—String Symphony
WJZ—Amer. Pilgrimage
3:15 WJZ—Foreign Association
CFRB—Church in the Wildwood
3:30 CBL—Religious Period
CFRB—Symph'y of Melody
WBEN—Round Table Talks
WGR—World of To-day
4:00—CFRB—New York Philharmonic Orch.
KDKA—Great Plays Series
WBEN—Modernist Trio
WGN—The Americas Speak
4:14 WBEN—H. V. Kaltenborn Comments
4:30 CBL—Overseas Concert
WBEN—Songs with Music
CKOL—Toronto Church
5:00 CBL—Musical Program
WHAM—Library Book Parade
CKCL—Muriel Angelus, songs
5:15 WBEN—Between the Lines
WHAM—With Tony Wons
CKCL—Just Relax
5:30 CFRB—Music That Refreshes
CBL—Church of the Air
WBEN—Joe and Mabel
WHAM—Behind the Mike
WJZ—To be announced

EVENING

6.00 CBL—The Tools of War, talk
CFRB—News
WBEN—Met. Opera Auditions
WGR—Women's Symphony
6:15 CFRB—How We See
CBL—The Tea Musicale
6:30 CFRB—Al Roth's Orch.
WBEN—Dreams Come True
WGR—Col. Stoopnagle
WOR—The Shadow
WJZ—Behind the News, drama
6:45 CBL—BBC News
CFRB—Variety Hour
WJZ—Tom Mix
7:00 CBL—Quiz for the Forces
CFRB—Toronto Church Service
WEAF—Catholic Hour
7:30 CBL—Week-end Review, John Bird
WABC—Gene Autry's Melody Ranch
7.45 CBL—News
WBEN—Sugar and Spices
8:00 CBL—Jack Benny
CFRB—Concert Hall of Air
WJZ—News from Europe
WOR—Violin Series
8:30 CBL—Carry On, Canada
WABC—Screen Guild Theatre
CFRB—Silver Theatre
WBEN—Fitch Band Wagon
9:00 CBL—Charlie McCarthy and Edgar Bergen
WABC—Helen Hayes' Theatre
WOR—American Forum of the Air
CFRB—Gospel Choir
WJZ—Star-Spangled Theatre
9:30 CBL—Theatre of Freedom
CFRB—The Hermits' Cave
WEAF—One Man's Family
WJZ—Sherlock Holmes
WABC—Crime Doctor
9:45 WOR—Dorothy Thompson
WGN—Eddie Duchin's Or.
10:00 WABC—Sunday Evening Hour
CFRB—The Quiet Sanctuary
WEAF—Manhattan Merry-Go-Round
WJZ—Walter Winchell
10:30 CBL—Album of Familiar Music
WJZ—Irene Rich, drama
10:45 WJZ—Bill Stern's Sports Highlights
11:00 CBL—News
CFRB—Music from Studio
WEAF—Hour of Charm
WJZ—Goodwill Hour
11:15 CBL—Britain Speaks
11:30 CFRB—Columbia Workshop
CBL—Empire News Reel
WOR—Playhouse, drama
12:00—CFRB—Hockey Summaries
WABC—Meet the Music
WGN—The Answer Man

Flossie's MOOds

HARD-BOILED

BECAUSE she doesn't like the way some folks give up the milk drinking habit when they grow up. She knows that doctors say that adults can get as much benefit from a quart of milk as children can.

• Certified Jersey Milk
• Homogenized Milk
• Standard Milk

Campbell's DAIRY PRODUCTS

Park St. S. Dial 4687

Need Any Printing Done?

Wedding Invitations, Personal Stationery, Concert or Banquet Tickets, Handbills, etc. Your telephone will reach us.

The Commercial Press

380 Water Street 'Phone 3677

We Sell the Latest R.C.A. Victor Records

Come in and hear the latest tunes played by your favorite band.

Popular Records
Classical Records
Gifts

Sullivan's

Charlotte St. Opp. Loblaw's

SHARPEN UP!

When your scissors and knives won't cut, remember we can sharpen them to cut better than when new.

WM. TAYLOR

446 George St. North

PHONE 4403

MODERNITY Marches On

No more need to worry about winding, setting; a Schneider's electric time-keeper is what you need.

Schneider,s

JEWELLERY

George Street

RADIO CHART **The Peterborough Examiner** SATURDAY, March 15

RADIO CHART **The Peterborough Examiner** SATURDAY, March 15

RADIO PROGRAM FOR ENTIRE WEEK, STARTING SUNDAY, MARCH 16

RADIO PROGRAM FOR ENTIRE WEEK, STARTING SUNDAY, MARCH 16

dine out tonite

Why not give your wife a "vacation" from the kitchen to-nite or Sunday, and take the family to THE PARIS! They'll have a delightful time.

SUNDAY DINNER, 50c UP
415 GEORGE STREET
PARIS CAFE
Complete Dinners from 40c.

Laundry and Dry Cleaning
Dial 8752
Prompt, Courteous Service
Our Prices Are Right
Ferguson's
Cleaners and Launderers
218 Charlotte St.

Camera Supplies

Developing, Printing Supplies, Cameras and Lenses, Films, Movie Projectors and Cameras.
THE CAMERA SHOP
Conducted by the Roy Studio
140 Hunter St. Phone 4884

FREE EXAMINATION !

You'd Better Know Now—

If your eyes are in need of attention, you are losing in health and money every minute you delay having them cared for—have them tested today!

Florence M. Leach,
R.O.
OPTOMETRIST
393 George St. Dial 6795

Motor Rewinding
V-Belts, Pulleys, Free Estimates.
Motors For Sale
LARRY'S
ELECTRIC MOTOR SHOP
138 Dalhousie Phones 3167-3456

We're Famous As The Shoe Doctors . . .
We take old worn-out shoes and make them new again. Give us a chance to do it to your old shoes and you'll have a new pair good for six months of wear.
Model Electric Shoe Rebuild
M. VENERANDA, Prop.
LIKE NEW

166 Simcoe St. Dial 6182
We Deliver

MONDAY, MARCH 17

8:00 CBL—News
CFRB—News
8:15 CBL—Dance Parade
CFRB—Breakfast Time Tunes
8:30 CBL—Morning Devotions
CFRB—Down on the Farm
9:00 CBL—At the Console
WABC—News of Europe
9:30 WABC—Missus Goes A-Shopping
CBL—Ray Perkins, pianist
CKCL—Wishart Campbell,
9:45 CBL—Two Piano Team
CFRB—On the Mall
WABC—Adelaide Hawley

10:00 CBL—CBC News; Breakfast Club
WEAF—Happy Jack, songs
CFRB—The Fishermen,
10:15 WABC—American School of the Air
WGN—Gospel Singer
CFRB—Wife Preservers
10:30 CFRB—Mrs. Aitken
WEAF—Morning Market Basket
10:45 CFRB—Morning Varieties
WABC—Bachelor's Children
11:00 CBL—Songs for You
WABC—Kathleen Norris, sketch
WEAF—This Small Town
11:15 CBL—Vic and Sade
CFRB—Let's Listen to Lesser
WBEN—Deep River Boys
WABC—Myrt and Marge, sketch
11:30 CBL—The Man I Married
WJZ—Story of Mary Marlin
WABC—Stepmother
11:45 CBL—Monica Mugan
WEAF—Guiding Light
WABC—Women of Courage
WJZ—Pepper Young's

AFTERNOON

12.00 CBL—BBC News
WABC—Treet Time
12:15 CBL—Against the Storm
CFRB—Martha Webster,
WJZ—Clark Dennis, tenor
12:30 CFRB—Big Sister
WEAF—The Road of Life
CBL—Between Ourselves
12:45 CFRB—Refreshment Time
CBL—Dr. Susan
WJZ—Midstream
1:00 CBL—News
WABC—Kate Smith
WJZ—Betty Randall, songs
1:15 CBL—Mademoiselle Au Piano
WJZ—Norsemen Quartette
WEAF—The O'Neills
1:30 CBL—Farm Broadcast
WEAF—Fireside Singers
WABC—Romance of Helen Trent
WGN—Sunshine Sue's
1:45 CFRB—Jess Jaffrey
WABC—Our Gal Sunday
WBEN—Tropical Moods
2:00 CBL—The Happy Gang
CFRB—Life Can Be Beautiful
WEAF—Gordon Gifford,
WOR—We Are Always Young
2:15 WJZ—Between Book-ends
WEAF—The Wise Man
WABC—Woman in White
2:30 CBL—Sophisticated Ladies
CFRB—The Right to Happiness
WJZ—Religion and the New World
2:45 CBL—"Pops" Concert
WGN—Harold Turner
3:00 CBL—Adventures of a Modern Mother
WEAF—Hymns of All the Churches
WABC—Young Dr. Malone
3:15 CBL—The Road of Life
CFRB—Young Widder Brown
WJZ—Alma Kitchell's
WEAF—Arnold Grimm's Daughter
3:30 CBL—News and Just Before Tea
WEAF—Valiant Lady,
WOR—Radio Garden Club
WABC—Fletcher Wiley,
3:45 CFRB—Voice of Memory,
WEAF—Light of the World.
WABC—Home of the Brave
4:00 CBL—Story of Mary Marlin
CFRB—Friendly Music
WABC—Mary Margaret McBride
WJZ—Orphans of Divorce
4:15 CFRB—Golden Treasury
CBL—Ma Perkins
WJZ—Armanda of Honeymoon Hill
4:30 CBL—Pepper Young's
CFRB—Hollywood Gossip
WABC—A Friend Indeed
WJZ—John's Other Wife
4:45 CFRB—Melodies of Memory
WBEN—Vic and Sade
WJZ—Just Plain Bill
5:00 WBEN—Backstage Wife
CBL—Dressing Up in Wartime
WJZ—Mother o' Mine
5:15 CFRB—Lone Ranger
CBL—Club Matinee
WEAF—Stella Dallas,
WABC—We the Abbotts, sketch
5:30 WEAF—Lorenzo Jones, sketch
WABC—Hilltop House
5:45 CBL—Presenting
CFRB—Young Canada Club
WJZ—Silver Cup Revue

EVENING

6.00 CFRB—At the Console
CBL—Relax and Enjoy
WABC—The Goldbergs
WJZ—Irene Wicker, sketch
6:15 CFRB—Claire Wallace
WOR—Orphan Annie
6:30 CFRB—Jim Hunter, news
CBL—Harry (Red) Foster
WABC—Four Clubmen
WJZ—Drama Behind the News
6:45 CBL—BBC News
WJZ—Tom Mix, sketch
WABC—Scattergood Baines
7:00 CBL—Old-time Dance
CFRB—Eventide Melodies
WEAF—Citizens All
WABC—Edwin C. Hill,
7:15 CBL—Salon Group
CFRB—Light Up and Listen
WABC—Hedda Hopper's Hollywood
WJZ—Bill Stern, sports
7:30 CBL—Recital Series
WEAF—Capt. Tim Healy's Adventures
WJZ—Himber's Orch.
7:45 CFRB—Easy Aces
CBL—Topic Commentary
WABC—The World To-day
8:00 CBL—Sweet and Low
WEAF—Pleasure Time
WJZ—Famous Jury Trials
8:15 CFRB—Lanny Ross
WEAF—John Vandercook,
8:30 CBL—Musical Program
WEAF—Burns and Allen
WOR—The Lone Ranger
9:00 WEAF—Telephone Hour
CBL—With the Troops in England
CFRB—Concert in Miniature
WJZ—I Love a Mystery
WABC—Those We Love
9:30 CBL—Canadian Grenadier Guards
WABC—Gay Nineties Revue
WEAF—Richard Crooks and Symphony
CFRB—Double or Nothing
10:00 CFRB—Radio Theatre
CBL—Time of My Hands
WEAF—Doctor I. Q.
WJZ—You're in the Army Now
10:30 WEAF—Showboat
CBL—Romanelli's Orch.
11:00 WABC—President Roosevelt
WEAF—Contented Hour
CBL—News
WGN—Raymond Gram Swing
11:15 CBL—Britain Speaks
WOR—Who Knows
WJZ—First Piano Quartette
11:30 CBL—BBC News Reel
CFRB—Girl About Town
WJZ—Nat'nal Radio Forum
WABC—John Kennedy, news
12:00 CFRB—Sports Time
WJZ—Horace Heidt's Orch.
WGN—California Melodies

TUESDAY, MARCH 18

8:00 CBL—News
CFRB—News
WABC—Morning Almanac
WJZ—Breakfast in Bedlam
8:15 CFRB—Breakfast Time Tunes
CBO—Morning Devotions
8:30 CBO—Musical March Past
CBL—Morning Devotions
WBEN—Sun Greeters' Club
WGN—Good Morning
8:45 WEAF—Pat Barnes and Uncle Henry
WABC—News
CFRB—Gospel Singers
CBL—Musical March Past
9:00 CBL—At the Console
CFRB—Musical Contrasts
9:15 CBL—NBC Dance Orch.
CKCL—Musical Mail Man
WEAF—Gene and Glen
9:30 CBL—Norsemen Quartette
CKCL—Wishart Campbell
WJZ—Rich. Liebert, organ
9:45 CBL—Piano Duo
CFRB—On the Mall
WABC—Adelaide Hawley
10:00 CBL—News, Breakfast Club
CFRB—Fishermen, Voice of Memory
WEAF—Happy Jack, songs
CKCL—House of Peter MacGregor
10:15 CFRB—Homespun Melodies
WABC—School of the Air
WEAF—Rhythm Melodies
10:30 WEAF—Morning Market Basket
CFRB—Mrs. Aitken
WBEN—Story Hour Express
11:00 CBL—Lillian Webb, songs
WABC—Sketch by Kathleen Norris
WBEN—This Small Town, sketch
11:15 CBL—Vic and Sade
WEAF—Cadets Quartette
WABC—Myrt and Marge, sketch
CFRB—Let's Listen to Lesser
11:30 CBL—The Man I Married
CFRB—Deep Purple
WEAF—Ellen Randolph
WABC—Stepmother, sketch
11:45 CBL—Monica Mugan,
CBM—Right to Happiness
WEAF—Guiding Light
WJZ—Pepper Young's Family

AFTERNOON

12:00 CBL—BBC News
CFRB—The Two B's
WABC—A Beauty Talk
12:15 CFRB—Martha Webster
WJZ—Clark Dennis, songs
12:30 CFRB—Big Sister
CBL—The Wife Saver
CKCL—From the Enchanted Islands
12:45 CFRB—Refreshment Time
WBEN—David Harum
WABC—Aunt Jenny's Stories
1:00 CBL—News
CFRB—John Reade, commentary
WBEN—Meditations for Lent
WABC—Kate Smith
1:15 CBL—Sweet Hour of Prayer
WABC—When a Girl Marries
1:30 CBL—Farm Broadcast
CFRB—Let's Listen to Lesser
WEAF—Four Showmen
WABC—Romance of Helen Trent
1:45 CFRB—Jess Jaffray, songs
WABC—Our Gal Sunday
WOR—Consumers' Quiz
2:00 CBL—The Happy Gang
CFRB—Life Can Be Beautiful
WOR—We Are Always Young
WBEN—Ema Otero, sop.
2:15 WJZ—The Book-ends
2:30 CBL—Tune Time
WOR—Helen Holden
WEAF—Edward Lawson, lecture
2:45 CFRB—Matinee Melodies
CBL—"Pops" Concert
WOR—Find My Way
WWEAF—Betty and Bob
3:00 CBL—Wayne King's Orch.
WABC—Dr. Malone
WJZ—Children's Bureau
WEAF—Betty Crocker
3:15 CBL—Road of Life
CFRB—Young Widder Brown
WEAF—Grimm's Daughter
3:30 CBL—News, U.S. Army Band
WOR—Garden Club
WEAF—Valiant Lady
3:45—CFRB—Voice of Memory
WEAF—Light of World
WABC—Home of the Brave
4:00 CBL—Mary Marlin
WABC—Mary McBride
WJZ—Divorce Orphans
WOR—Mystery Drama
4:15 CBL—Ma Perkins
CFRB—Golden Treasury of Song
WJZ—Honeymoon Hill
4:30 CFRB—Musicale
WJZ—John's Other Wife
CBL—Pepper Young
4:45 CBL—The Guiding Light
CFRB—Melodies of Memory
WBEN—Vic and Sade
5:00 CBL—Wellsprings of Music
CFRB—Road of Life
WBEN—Backstage Wife
5:15 CFRB—The Lone Ranger
WBEN—Stella Dallas
WJZ—Club Matinee
WABC—We the Abbotts
5.30 CBL—Club Matinee
WABC—Hilltop House
WBEN—Lorenzo Jones
5:45 CBL—Bend for Beauty
WBEN—Young Widder Brown
WABC—Kate Hopkins

EVENING

6:00 CFRB—At the Console
WABC—The Goldbergs
WJZ—Irene Wicker
6:15 CBL—News and Farm Report
CFRB—Claire Wallace
WJZ—The Bartons
WBEN—Lone Journey
6:30 CBL—Harry (Red) Foster
CFRB—News, Jim Hunter
WABC—Concert Orch.
WJZ—Drama Behind the News
6:45 CBL—BBC News
WJZ—Tom Mix, sketch
WABC—Scattergood Baines
WOR—Captain Midnight
7:00 CFRB—Eventide Melodies
WABC—Edwin C. Hill
WJZ—News, Dinning Sisters
7:15 CFRB—Light Up and Listen
CBL—Dave Davies, songs
WJZ—Bill Stern, sports
WABC—Ted Steele, novachordist
7:30 CBL—Piano Recital
CFRB—Mixture Melodies
WABC—News Review, Paul Sullivan
7:45 WJZ—Lowell Thomas
WABC—The World To-day
CFRB—Songs You Like to Hear
CBL—Talk, Our Factory
8:00 CBL—Sing-Song by Navy
CFRB—Amos 'n' Andy
WBEN—Fred Waring's Or.
WJZ—Easy Aces
8:15 WBEN—Vandercook, News
CFRB—Lanny Ross, songs
WJZ—Mr. Keen
8:30 WBEN—Helen Menken,
CFRB—The Shadow
CBL—Music Rendezvous
WEAF—So You Think You Know Music?
8:45 WBEN—H. V. Kantenborn
WOR—Inside of Sports
9:00 WBEN—Johnny Presents
WABC—Court of Missing Heirs
CBL—John and Judy
CFRB—Name the Tune
WJZ—Ben Bernie's Musical Quiz
9:30 CBL—Good Luck Program
CFRB—Treasure Trail
WJZ—Uncle Jim's Question Bee
WBEN—Heidt's Treasure Chest
WABC—The First Nighter
10:00 CBL—Farm Radio Forum
CFRB—Joan Moreland, songs
WABC—We the People
WBEN—Battle of the Sexes
10:30 WABC—Professor Quiz
CBL—Fibber McGee and Molly
11:00 CBL—News
WBEN—Bob Hope, variety show
WOR—Raymond Grim Swing
11:15 CBL—Britain Speaks
CFRB—Invitation and Learning
WABC—Invitation and
WJZ—Dance Orchestra
WJZ—Our American Music
11:30 WBEN—Uncle Walter's Dog House
CBL—BBC News Reel
WJZ—Meet Edward Weeks
12:00 CFRB—Hockey Summaries

CASH FOR OLD **GOLD**
- GOLD COIN
- GOLD FILLED PIECES
- DENTAL GOLD
- SILVER

NEW HIGH PRICES OFFERED — VALUATION FREE
WARNE'S JEWELERY
349 GEORGE ST. DIAL 5171

HEADQUARTERS FOR
Trusses
Elastic Stockings
Surgical Belts
Athletic Supports
and Prescriptions
Elliott's
REXALL DRUG STORE
393 GEORGE ST.

Rx
We Deliver
Dial 3549

SPECIAL
NEXT WEEK ONLY
Pure Norwegian Cod Liver Oil
8 oz., reg. 45c . . 29c
16 oz., reg. 79c . . 49c
40 oz., reg. 1.49 . . 98c
Elliott's
REXALL DRUG STORE
393 GEORGE ST.

Special Washer Deal
THOR
60 BOXES RINSO
2 Large Wash Tubs
1 STRONG, DURABLE TUB STAND
And Thor Washer All For Only
89.50
As Low as 1.25 a Week
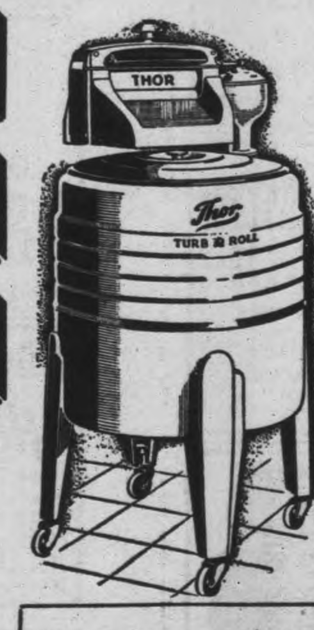

Get your new washer while this special offer is open.

Never Before

Have THOR washers been sold at such a low price, which includes 2 tubs and stand and a year's supply of Rinso, 60 boxes.

THIS OFFER IS GOOD FOR A LIMITED TIME ONLY.

So act now while this opportunity awaits you

FREE A neatly designed large clothespin bag given free when you call personally at our store. Limited supply.

This Sale Is For a Limited Time Only!
McCannan ELECTRICAL SALES
140 Simcoe St.—2 Doors East of George—Dial 4675

WEDNESDAY, MARCH 19

8:00 CBL—News
WABC—Morning Almanac
CFRB—Jim Hunter, news
WJZ—Breakfast in Bedlam
8:15 CBL—Dance Parade
CFRB—Breakfast Time Tunes
8:30 CFRB—Down on the Farm
CBL—Morning Devotions
WBEN—Sun Greeters' Club
8:45 CBL—Musical March Past
CFRB—Stars of the Week; Voice of Memory
WBEN—Happy Jack, songs
WJZ—The Woman of Tomorrow
CFRB—The Gospel Singer
WEAF—Pat Barnes and Uncle Henry
WLW—Lulu Belle and Scotty
9:00 CBL—At the Console
CFRB—Musical Contrasts
WLW—Time to Shine
9:15 WEAF—Gene and Glen
CBL—Dance Orchestra
WABC—Music of To-day
9:30 WABC—Missus Goes A-Shopping
CBL—Ray Perkins, pianist
WGN—Wake Up and Sing
9:45 CFRB—On the Mall
CBL—Passing Show
WABC—Adelaide Hawley
WEAF—Chanticleers
10:00 CBL—News and Breakfast Club
10:15 WABC—School of the Air
WEAF—Rhythm Melodies
CFRB—Wife Preservers
10:30 CFRB—Mrs. Aitken
WEAF—Morning Market Basket
WOR—Shining Hour
10:45 WEAF—Edward MacHugh, Gospel singer
WABC—Bachelor's Children
CFRB—Morning Varieties
11:00 CBL—Triangle Club
CFRB—Ann Adam Homecrafters
WBEN—This Small Town
WABC—Kathleen Norris, sketch
11:15 CFRB—Let's Listen to Lesser
CBL—Vic and Sade
WBEN—Armchair Quartette
WABC—Myrt and Marge
11:30 CBL—The Man I Married
CFRB—Deep Purple
WGN—Keep Fit to Music
WBEN—Ellen Randolph, sketch
WABC—Stepmother
11:45 CBL—Monica Mugan
WABC—Woman of Courage

AFTERNOON

12:00 CBL—BBC News
CFRB—The Two B's
WJZ—The Continentals
WJZ—The Munros, sketch
12:15 CFRB—Martha Webster
CBL—Against the Storm
WJZ—Clark Dennis, tenor
12:30 CFRB—Big Sister
CBL—The Wife Saver
WBEN—The Road of Life
12:45 CBL—Dr. Susan
WBEN—David Harum
WABC—Aunt Jennie's Stories
1:00 CBL—News
WABC—Kate Smith
WJZ—Gwen Williams, songs
1:15 CBL—Tenor Recital
WJZ—Southernaires
WEAF—The O'Neills
1:30 CBL—Ontario Farm Broadcast
WGN—Sunshine Sue's Rangers
WABC—Romance of Helen Trent
WEAF—Nellie Revell Presents
1:45 CFRB—Jes Jaffray, songs
2:00 CBL—Happy Gang
CFRB—Life Can Be Beautiful
WOR—We Are Always Young
WEAF—Piano Recital
2:15 CFRB—Our Gal Sunday
WJZ—Between the Bookends
WOR—Edith Adams
2:30 CBL—Sophisticated Ladies
WJZ—Common Sense
CFRB—Right to Happiness
WOR—Helen Holden, sketch
2:45 CBL—A "Pops" Concert
CFRB—Dora Dean
WEAF—Betty and Bob
3:00 WBEN—Betty Crocker
WJZ—Raising a President
CBL—Wayne King's Orch.
3:15 CBL—Road of Life
CFRB—Young Widder Brown
WJZ—Let's Talk It Over
WBEN—Grimm's Daughter
3:30 CBL—News, U.S. Navy Band
WBEN—Valiant Lady, sketch
WOR—Radio Garden Club
WABC—Fletcher Wiley, talk
3:45 CFRB—Wishart Campbell
WBEN—Light of the World
WABC—Home of the Brave
4:00 CBL—Mary Marlin
WJZ—Orphans of Divorce
WABC—Mary McBride
WOR—Mystery Drama
4:15 CFRB—Golden Treasury of Song
CBL—Ma Perkins
WJZ—Honeymoon Hill
4:30 CFRB—Hollywood Gossip
CBL—Pepper Young
WJZ—John's Other Wife
WABC—A Friend Indeed
4:45 CBL—Guiding Light
WBEN—Vic and Sade
WJZ—Just Plain Bill
WABC—Kids Are People
5:00 WBEN—Backstage Wife
CBL—Grandma Gets About
WJZ—Mother of Mine
WABC—Portia Faces Life
5:15 CFRB—Matinee Melodies
WBEN—Stella Dallas
CBL—Club Matinee
WABC—We the Abbotts
5:30 CFRB—Superman
WABC—Hilltop House
WBEN—Lorenzo Jones
5:45 CFRB—Young Canada Club
WABC—Kate Hopkins, sketch
WJZ—Silver Cup Revue

EVENING

6:00 CFRB—At the Console
CBL—Relax and Enjoy
WOR—Superman
WABC—The Goldbergs
6:15 CFRB—Claire Wallace
CBL—News
WOR—Orphan Annie
WEAF—Lone Journey
WJZ—Bud Barton
6:30 CFRB—News, Jim Hunter
CBL—Harry (Red) Foster
WGN—The Lone Ranger
6:45 CBL—BBC News
WJZ—Cowboys
WABC—Scattergood Baines
WOR—Captain Midnight, sketch
7:00 WABC—Edwin C. Hill
CBL—The Western Five
CFRB—Eventide Melodies
7:15 WABC—Hedda Hopper's Hollywood
CBL—Message from Sandy MacPherson
WJZ—Bill Stern, sports
CFRB—Light Up and Listen
7:30 CBL—Recital Series
WBEN—Reveries
WJZ—Dinner Date
CFRB—Friend o'Mine
7:45 WJZ—Lowell Thomas
WEAF—Gasoline Alley
CFRB—Easy Aces
CBL—Amusing Ballads
8:00 CFRB—Amos 'n' Andy
CBL—R.C.A.F. Band
WBEN—Waring's Orchestra
8:15 CFRB—Lanny Ross, songs
WBEN—Vandercook, News
WJZ—Mr. Keen
WOR—Confidentially
CFRB—Fun Parade
8:30 CBL—Serenade for Strings
WOR—Lone Ranger
WJZ—Echoes of New York
WABC—Meet Mr. Meek
9:00 CFRB—Big Town
WJZ—Quiz Kids
CBL—Zuckert's Orchestra
WBEN—Tony Martin, songs
9:30 WBEN—Plantation Party
CBL—Memoirs in Music
CFRB—The Family Man
WOR—Boake Carter
10:00 WBEN—Eddie Cantor
CFRB—Fred Allen
WOR—Raymond Gram Swing
WOR—We the People
10:30 WBEN—District Attorney
CBL—Canadians All
WOR—Lombardo's Orch.
11:00 CBL—CBC News
CFRB—News
WJZ—Story Dramas
WBEN—Kyser's Orchestra
11:15 CBL—Britain Speaks
WABC—Public Affairs
WJZ—Bob Hannon
10:30 CBL—BBC Radio News Reel
CFRB—Girl About Town
12:00 WJZ—Fight Previews
CFRB—Sports Time.

THURSDAY, MARCH 20

8:00 CFRB—News, Jim Hunter
CBL—News
WABC—Morning Almanac
WEAF—Manhattan Morn
8:15 CBL—Dance Parade
CFRB—Birthday Party
WJZ—Bedlam Breakfast
WOR—Musical Clock
8:30 CBL—Morning Devotions
WBEN—Sun Greeters' Club
WGN—Good Morning Program
8:45 CBL—Musical March Past
WEAF—Capt. Barnes and Uncle Henry
CFRB—Gospel Singer
9:00 CFRB—Musical Contrasts
WBEN—Short Wave News
9:15 CBL—Allan Lee Reiser
WBEN—Gene and Glen
WOR—The Goldbergs
9:30 WJZ—Rich. Leibert, organ
CBL—Norsemen Quartette
WABC—Morning Horizons
9:45 WABC—Adelaide Hawley
WJZ—Kitchen Quiz
CFRB—On the Mall
10:00 CBL—News, Breakfast Club
CFRB—Stars of Week
WBEN—Happy Jack
WJZ—Woman of To-morrow
10:15 WABC—School of the Air
WBEN—Knights of the Road
10:30 CFRB—Mrs. Aitken
CBL—Violin Recital
10:45 WEAF—Gospel Singer
WOR—Musical Briefs
WABC—Bachelor's Children
CFRB—Morning Varieties
11:00 CBL—Songs for You
CFRB—Ann Adam Homecrafters
WABC—Kathleen Norris
11:15 CBL—Vic and Sade
WABC—Myrt and Marge
CFRB—Let's Listen to Lesser
WBEN—Deep River Boys
11:30 WBEN—Deep Purple
CBL—The Man I Married
WABC—Stepmother
WJZ—Mary Marlin
11:45 CBL—Monica Mugan
WABC—Woman of Courage

AFTERNOON

12:00 CBL—BBC News
CFRB—The Two B's
WJZ—The Munros, sketch
12:15 CFRB—Martha Webster
CBL—Against the torm
WJZ—Clark Dennis, tenor
12:30 CBL—The Wife Saver
CFRB—Big Sister
WOR—Martha Deane
WBEN—Road of Life
12:45 CBL—Dr. Susan
CFRB—Refreshment Time
WABC—Aunt Jenny
WEAF—David Harum
1:00 WEAF—Of Human Bondage
CBL—News
WJZ—Frank Ross, songs
WABC—Kate Smith
1:15 CBL—Sweet Hour of Prayer
WOR—Serenaders
WEAF—The O'Neills
1:30 CBL—Ontario Farm Broadcast
WABC—Helen Trent
WEAF—Armchair Quartette
1:45 CFRB—Jess Jaffrey
WABC—Our Gal Sunday
WOR—Consumer Quiz
2:00 CBL—The Hapy Gang
WBEN—Bonnie Stewart, songs
WOR—We Are Always Young
2:15 WEAF—Tony Wons
WOR—Edith Adams
WJZ—The Book-Ends
2:30 CBL—"Pops" Concert
CFRB—The Right to Happiness
WOR—Helen Holden
2:45 CFRB—Matinee Melodies
WEAF—Betty and Bob
WOR—I'll Find My Way
3:00 CBL—Originalities
WBEN—Hymns of All Churches
WABC—Dr. Malone
WOR—Ed. Fitzgerald, talk
3:15 WJZ—The Travelling Cook
WBEN—Grimm's Daughter
CFRB—Young Widder Brown
WOR—Health Talk
3:30 WOR—Topics and Tunes
CBL—Marine Band
WABC—Fletcher Wiley, talk
3:45 CFRB—Wishart Campbell
WBEN—Light of the World
WABC—Home of the Brave
4:00 CBL—Mary Marlin
WOR—Mystery Drama
WJZ—Divorce Orphans
WABC—Mary McBride
4:15 WJZ—Moneymoon Hill
CFRB—Golden Treasury of Song
CBL—Ma Perkins
4:30 CBL—Pepper Young
CFRB—Key to Beauty
WJZ—John's Other Wife
WOR—Peg Fitzgerald, talk
4:45 WBEN—Vic and Sade
CBL—The Guiding Light
WABC—Science Adventures
5:00 CBL—Tales From Far and Near
WBEN—Backstage Wife
WJZ—Mother of Mine
5:15 CFRB—Lone Ranger
WBEN—Stella Dallas
WABC—We the Abbotts
5:30 CBL—Club Matinee
WBEN—Lorenzo Jones
5:45 CFRB—March time Favorites
CBL—A Day Off Duty, talk
WABC—Kate Hopkins

EVENING

6:00 CBL—Relax and Enjoy
CFRB—At the Console
WOR—Airplane Club
WABC—The Goldbergs
6:15 CFRB—Claire Wallace
WOR—Orphan Annie
WJZ—The Bartons
6:30 CBL—Harry (Red) Foster
CFRB—Jim Hunter, news
WBEN—Jack Armstrong, sketch
6:45 CBL—BBC News
WOR—Capt. Midnight
WJZ—Straight Shooters
7:00 WABC—Edwin C. Hill
CBL—Organ Recital
7:15 CBL—Message from Sandy MacPherson
CFRB—Light Up and Listen
WJZ—Bill Stern, sports
7:30 CFRB—Mixture Melodies
CBL—Recital Series
WJZ—Serenaders
WOR—Confidentially Yours
7:45 CBL—The Tools of War
CFRB—Songs You Like to Hear
WJZ—Lowell Thomas
WEAF—Gasoline Alley, sketch
8:00 WBEN—Fred Waring's Or.
WJZ—Easy Aces
CFRB—Amos 'n' Andy
CBL—CBC String Orch.
8:15 WBEN—Vandercook, News
CFRB—Lanny Ross, songs
WJZ—Mr. Keen, drama
8:30 WABC—Vox Pop
CFRB—True or False
CBL—The Question Box
8:45 WJZ—Opera Guild
WOR—Inside of Sports
WLW—H. V. Kaltenborn
9:00 WBEN—Fannie Brice
CFRB—The Green Hornet
9:30 CFRB—Name It and Take It
CBL—On Parade
WBEN—The Aldrich Family
WABC—City Desk, drama
WGN—In Chicago To-night
10:00 CBL—Bing Crosby Show
WABC—Major Bowes
WOR—Gabriel Heatter
10:30 WOR—Sinfonietta
CFRB—Niosi Orihestra
11:00 WBEN—Rudy Vallee Show
CFRB—Dance Hour
CBL—News
11:15 CBL—Britain Speaks
WABC—Choose Sides
11:30 WJZ—News Analysis
CBL—BBC News Reel
WBEN—Playhouse
WGN—Chicago Symphony
12:00 CFRB—Hockey Summaries
WABC—Sports Time, talk
WJZ—Dance Orchestra

JOHNSON'S
Keep-U-Neat Cleaners
Dial 9851

Be neat at small cost—we'll clean and press 2 suits or 2 plain dresses for only $1.00—Phone us. We'll call.

Paint and Decorate with

NARVO
AND
Murphy Paints
This Spring
"It's the Best"
ROUTLEY'S
341 George St.

Let Kresge's Do Your

CATERING

For Weddings, Showers, Parties, Lunches, etc.—Delicious Sandwiches, Cakes, and Ice-cream—give us a try.
S. S. Kresge Co., Ltd.
George at Simcoe Dial 3945

DRINK
5¢
2 GLASS SIZE

10¢
FAMILY SIZE
Hires
ROOT BEER
BETTER BEVERAGE CO.
Dial 6245

WE BUY YOUR

We'll Buy Old Jewellery — Rings, Watches, etc. Look around your home for extra money.
ELSIE BENNETT
345 George Street Dial 7345

The Peterborough Examiner

VOL. LXXXV, No. 63 — PETERBOROUGH, SATURDAY, MARCH 15, 1941 — PAGE 9

MAIN STREET TOPICS

CARS DAMAGED.

Cars owned by Harold Ephgrave, Leahy's Lane, and M. G. Hardill Frederick avenue, were damaged when they met in collision on Simcoe street in front of the Queen's Hotel yesterday.

TAKES TEN DAYS.

William McVeight, well known transient, told the magistrate that he would get out of town but that did not help him much on a charge of intoxication to which he pleaded guilty. He was fined $10 and costs or ten days—and he took the latter.

AN UNUSUAL REASON.

The fact that a doctor was not at home when he called was given by an accused in Police Court this morning as the reason why he got drunk. When he failed to find the physician in his office, the man told the court he had fallen into temptation. Magistrate Langley operated on his payroll this morning to the extent of $10, and costs.

FROM WAR SERVICE COUNCIL.

The letter received from Miss Mabel Patterson by the Board of Education in which permission was sought to make a collection from the school children to the fund for the people in Peterborough, England, was not in connection with the Women's Service Corps, as previously stated, but on behalf of the Peterborough War Service Council, of which Miss Patterson is vice-chairman.

WON AT BELLEVILLE.

At the Quinte district fifteenth annual Seed Fair in Belleville, Robert Armstrong, of R.R. No. 1, Ida, was the winner of first prize awards in wheat and also in barley. In such events in the junior farmers' competitions it is customary to refer to the winner as "high boy," so in the case of Mr. Armstrong it would right enough to refer to him as doubly high. He was present at the banquet where the awards were announced, and received his full share of applause.

WINS COCKER SPANIEL.

The draw for the cocker spaniel donated by W. J. Donnelly of Union Street was made by His Worship Mayor Frank Long of Campbellford, who was visiting in the city, and resulted in ticket No. 149 being the winner. This ticket was held by J. W. Crowe, 204 Brock Street, city. The draw was sponsored by members of the City Fire Department, and the amount realized was $23.45, all of which was given to the Peterborough and District British War Victims Fund, and appears in today's list of acknowledgments.

BRUIN'S SNOOZE IS OVER.

The big black bear at the Filtration Plant zoo awoke from his long winter sleep last Sunday and sauntered out into the wired enclosure for a view of the scenery. He was two weeks ahead of last year and has shown no inclination to doze off again. The plant operator claims Bruin is getting hungry and feeding will start at once. This can be accepted as a sign of an early spring and in line with this thought, crows were heard from the pines on Armour Hill this morning, and several were noticed winging their way across the city.

CELEBRATE ST. PATRICK'S DAY

Peterborough Rotarians will appropriately celebrate St. Patrick's Day at their luncheon Monday. The speaker will be Rev. Canon W. P. Robertson of St. John's church.

TRUCKS COLLIDE.

Trucks owned by Charles Young, Young's Point and Charles Sharpe, McFarlane avenue, met in collision on Euclid avenue yesterday and both were slightly damaged.

TOO HOT....???

Spring would appear to have definitely come to Peterborough. A discarded overcoat has been lying on the sidewalk across from the post office since Friday morning and on Saturday, at noon, it had hardly shifted its position.

ADOPT NEW LIGHTING

The composing room of the Peterborough Examiner has been equipped with the new type fluorescent lighting, in the canopy sections directly over the make-up stands. Workmen are unanimous that the new light is perfect, and there is the added advantage of economy.

BUILDING A RESERVE

The Women's Institute of Bailieboro purchased this week a $200 War Savings Certificate as an investment and to boost the assets of the club. Many other organizations have also set up a reserve and at the same time have helped the government to finance the war.

CASH PRIZES FOR FISH

Cash prizes will be given American tourists for the largest fish caught in local waters adjoining Prince Edward County near Picton, and prizes will also be given for the best tourist snapshots, according to a story from that centre. Picton also plans an Old Home Week next July.

LIONS DONATE LIGHTS

The Lions Club of Bowmanville has decided to finance the purchase of a traffic light control system on No. 2 Highway in the centre of Bowmannville. The club will foot the bill up to $500, and the town will install and maintain the system. This gesture is part of a long range safety program which the Lions in the lakeshore town have been engaged in.

FOUR MAJOR EVENTS

The big ploughing match, the Fire Chief's convention, and conventions of two church organizations are planned for this city in 1941, all of which will help advertise the city, and bring business to the merchants. J. J. Dorris reported this morning that there may be one or two other conventions or picnics here but no definite arrangements have been made as yet.

CHANGE IN UNIFORMS

According to reports from the general headquarters of the Ontario Provincial Police, constables and officers will wear a new type of uniform this summer. The conventional khaki uniform will be replaced with a light grey material similar to those worn by the New York State troopers. A peaked cap for summer wear will round out the new outfit. It is unlikely that any change will be made in the uniforms worn by the highway patrol officers.

War 25 Years Ago

By The Canadian Press.

March 15, 1916—Austria-Hungary declared war on Portugal. French recaptured positions at Verdun. Allied airmen raided Krupp works at Essen. Italians resumed offensive against Austria on the Isonzo front.

March 16, 1916—German attacks at Le Mort Homme and Fort Vaux, Verdun, repulsed with heavy losses. Royal Dutch Lloyd liner Tubantia torpedoed and sunk off Netherlands coast. Admiral von Tirpitz, head of the German navy, resigned.

Fit For A King

A FULL COURSE SUNDAY DINNER 50c

ELITE GRILL

339 GEORGE ST.

Phone 9775

BORLAND'S DRUG STORES OPEN SUNDAY ALL DAY

222 Charlotte — Dial 9813

91 Hunter E. — Dial 8342

Yes, Sir - - - 5 Mechanics. All Ready to Put Your Car in Shape For Spring at Gray's.

IS YOUR CAR READY FOR SPRING?

IF NOT - - - CALL US!

We are all prepared to make your car a better car, with our modern equipment and our expert mechanics. Introducing a new arrival (but a well-known and excellent mechanic) at our garage . . . HERB GAMBLE . . . Herb's here to help you. And of course, Cec. Forsythe our expert body bumper, and painter is still going strong, and bumping out bumps better than ever. We only ask you give us a try . . . you'll like our service.

Hec. Gray's Garage

615 Reid St. — Phone 9201

Cedar Canoe Is Donated To War Victims

A sixteen-foot cedar strip canoe complete with paddles, carpet, cushions, and lazyback is the centre of attraction in Scarfes' window on Hunter street this week, and it has been donated by J. B. O'Dette and Sons, Boat Builders, to the Peterborough British War Victims' Fund.

The canoe is the best of its kind in the realm of canoes, being more expensive than the canvas-covered or the basswood plank boats, and it is a masterpiece of boat building craftsmanship. The canoe alone retails at $65.00 and complete with the accessories would be worth over the $100.00 mark.

Tickets are being sold at 15 cents or two for a quarter or a book of ten may be had for a dollar. The tickets are on sale at Grafton's, at Scarfes, at the Examiner from Mr. Mann and from any of the O'Dette boys.

The canoe will be placed on display in the big window at the Examiner office at a later date and will also be put in Grafton's window for a while, so that everyone may have a look at it.

This is a fine gesture from this thriving company and will undoubtedly bring a considerable sum to the British War Victims' Fund.

Letter Of Thanks From England

HAVELOCK, March 15—(ENS).—A second letter has been received by Mrs. Price from Agnes Mallory of Stansted, Essex, regarding the parcel sent to England from the United Church.

The letter was as follows: Mrs. Chalk said she would write to your association and tell you how very grateful we were for the lovely box of gifts you sent to her for the children of the bombed areas. She very kindly sent them on to me as we have a depot for the refugees and Stansted is about two miles away from Elsenham and I thought I would just like to tell you how much they are appreciated by the children and the mothers. I hope some of them will write to you but I am afraid most of them don't write very much. The courage and the spirit of the people is simply wonderful, and although many of them have lost nearly all their possessions or had to leave them behind you hear very little grumbling.

At the moment we are having a lull and everybody is wondering what tricks the Jerrys are up to and what we may have to endure in the future but we are all trying to keep cool heads and brave hearts and as the King said, "To put our hand in the hand of God and our trust in Him and we shall see it through." We Canadians who live in England are so proud of what Canada is doing and what the women are accomplishing, and fancy the United Church-women sending 696,000 soldiers' comforts to the Canadian Red Cross.

The Canadian Women's Club in London are raising money to buy automobile canteens for the Canadian forces. They do appreciate these canteens and we try to have Canadian women staff them. It is great to meet some one who talks one's own language, the boys say. With renewed thanks and with best wishes to you all for the grand work you are carrying on.

OBITUARY

ELIZABETH McMILLAN.

Elizabeth McMillan, 58 passed away in St. Michael's Hospital, Toronto, on Friday, March 14th. She is survived by two sons, Albert and Herbert of Toronto.

The remains are resting in Toronto, at the funeral home of Joseph P. Thompson, 32 Carlton street. Service will be held there on Sunday at 7.45 p.m. Interment will be on Monday in Little Lake cemetery, Peterborough.

GET A $100 LOAN

Repay $7.78 a month

No Endorsers Required

Loans made on furniture or auto. No credit inquiries of friends or relatives. Money usually the same day.

Cash Loan You Get	Amount You Pay Back Each Month Including All Charges: 6 mos. loan	12 mos. loan	15 mos. loan
$ 50	$ 7.88	$ 4.10	$ 2.84	
50	13.13	6.83	4.73	
80	21.01	10.92	7.56	
100	26.26	13.65	9.46	$ 7.78
125	32.83	17.06	11.82	9.73
150	39.39	20.48	14.18	11.67
200	52.52	27.30	18.91	15.57
300	78.79	40.95	28.37	23.35

Other loans up to $500 available

Instalments based on prompt repayment and include charges of 3% per month as authorized by the Small Loans Act, 1939. *We guarantee* there is nothing else to pay. Phone or call to apply.

HOUSEHOLD FINANCE

—Corporation of Canada—

Established 1878

PETERBOROUGH, ONT.

Second Floor, Lansfield Block

177 Charlotte St., Opp. Loblaws

M. E. Holt, Manager — Phone 5841

Wife Murdered

The body of the U.S.-born wife of J. W. Rawlins, wealthy retired Toronto metallurgist, has ben found in a shallow grave near Gainesville, Fla. Two taxi drivers are being held for the murder of Mr. Rawlins' wife.

Cavan Gives $50 To Horse Fair

MILLBROOK, Mar. 15—(ENS).—Cavan Council met on Wednesday, at 1:30 p.m., Reeve Garnet Shield presiding, and all members present.

Communications: From Miss Brown, Reg. N., and from Privates M. Cathcart and S. Blake expressing their thanks for gifts received from the township; from the Department of Municipal Affairs advising Council that the province would undertake to pay a one mill subsidy for the current year; from W. F. Rickard, M.P., regarding the national salvage campaign.

S. S. Staples and J. Whittington waited on Council representing the Peterborough Clydesdale Association which is holding its spring fair at Millbrook this year, and asking for a grant. Fifty dollars was donated.

Brown and Smith: That the Reeve and R. I. Fallis be directors from Cavan Township to the Durham Federation of Agriculture. Carried.

The following were appointed:

Fence viewers — E. Eagleson, A. Coulter, J. Roddy, R. O. Larmer, L. W. Smith, H. Hubbeard, J. Armstrong, F. Staples, E. Snyder, G. McBain, J. Kempt, B. Sharpe, J. Boyd, Hubert Lowes, A. Strong, W. Bowles and A. Rutherford.

Pound keepers — L. W. Smith, S. S. Staples, W. Finney, F. Elliott, H. Hubbeard, A. Matchett, N. Fee, E. Snyder, W. Kinsman, D. Olan, A. Sutton, and J. Kempt.

The following were ordered paid: Queen Mary Isolation Hospital, account Graham, $98.00; H. Bryan, 1 sheep killed, $10.00; Millbrook Telephone Co., acount, $4.40; T. H. Collins, P.O. Box, $5.00; S. S. Staples, secretary-treasurer Clydesdale Association, $50.00; Grand & Toy, bookkeeping set, $19.85; Mirror-Reporter, acct. supplies, $32.86; E. L. McNachton, hospital account Morton, $8.75; A. V. Thorne, collector account stamps, $4.50; C. Hannah, rebate dog tax, $2.00; Provincial Treasurer, account insulin, $4.03; L. H. Gibson, payroll and bills $121.05; T. G. Shield, expenses to Toronto, $10.00; W. W. Brown, expenses to Toronto, $5.00; Council pay, $15, Committee work: Reeve $5.00, Deputy-Reeve $3, Councillor Smith $3, Fallis $3, $29.00; J. N. McGill, clerk, $37.50.

Council adjourned until April 9, at 1.30 p.m.

Canadian Woman Killed

LONDON, March 15 (CP Cable)—Mrs. Kathleen Humphreys, one of the most prominent Canadian women war workers in England, was killed Saturday night in the bombing of a London restaurant. She was with a family party when the bomb exploded and her son James and his wife are in hospital with injuries.

A daughter of the late Hon. James Dunsmuir of Victoria, B.C., Mrs. Humphreys, together with her daughter Jill, had been driving a Canadian Young Men's Christian Association Mobile Canteen and had planned shortly to take over the mobile canteen presented to the Canadian Women's Club by G. Howard Ferguson, former premier of Ontario.

Flying Scotsman

A member of the Queen's Own Cameron Highlanders is caught in mid-air during a practice bayonet charge at an infantry training centre in Scotland.

Fourth Member Of Denne Family Passes In City

The fourth death in a well-known Peterborough family within a few months and the second within a couple of days occurred this morning when Anne Denne, widow of the late William H. Graham, died in St. Joseph's Hospital after a long illness.

Mrs. Graham was a daughter of the late Henry and Mrs. Denne, and was born in Peterborough, although she had lived a large part of her life in Kingston, returning here nine years ago.

A brother, Roland Denne, died in November last, and since the New Year two sisters, Mrs. Bell, formerly of Winnipeg, and Miss Margaret Denne, have also passed away, the death of Miss Denne occurring only on Thursday.

Surviving are one brother, T. H. G. Denne, and three sisters, the Misses Gertrude and Edith May Denne of Peterborough and Mrs. W. B. Schulte, Freeport, Ill.

Mrs. Graham's husband, William H. Graham, died on September 29, 1932.

Many friends of Mrs. Graham and of the Denne family will be grieved to learn of her death. She was a member of St. John's Church before she was married, and since her return to Peterborough from Kingston.

The funeral will take place on Monday, March 17, from Mrs. Graham's late residence, 116 Dublin Street, to Little Lake Cemetery, with Rev. Canon W. P. Robertson of St. John's Church officiating.

Tourist Pictures Shown Kiwanis

The members of the Peterborough Kiwanis Club were entertained at their weekly meeting in the Empress Hotel on Friday with a moving picture, showing the beauties of Minaki Lodge in the Canadian West. The picture was presented by Frank Baker, goodwill ambassador for the Canadian National Railway.

One of the largest meetings in months, the club had its members out 100% except for three of their number who were unavoidably absent.

It has long been the ambition of President John Troke that the Kiwanis Club attend divine service some Sunday, in a body. It has finally been arranged, for Adjutant Norman Buckley, of the Salvation Army, has issued a blanket invitation for the club on Sunday, March 23rd. The service will begin in the Salvation Army Temple at 7.00 p.m., and the members feel it is most apropos in that the 23rd of this month is to be the National Day of Prayer, as decreed by His Majesty, the King. A showing of hands was requested by Mr. Troke, and it was discovered that about 70% of the members expect to attend the service.

Boy Would Like Canadian Letters

A span of time, twenty-six years, was bridged recently, when a Peterborough man wrote to a district in England to find if any of his past acquaintances of another war era were still there. The communication he received in reply contained some of the heartache and pathos all Canadians suspect exists in England, but is spoken of by Britons lightly.

A picture is painted of a little English lad, only nine years of age, and who is likely to be a cripple for the rest of his life. He was intended as a visitor to Canada at the time of the evacuation of the English children, but his mother could not give him up; one fateful night, a bomb fell in his neighborhood and he was wounded badly.

John Knight is the boy's name, and today he is in an English hospital, his frail body alive to every sense, but still it is thought that his future life will be that of an invalid. A plea is made by the writer, John's aunt, that Canadian children write to him, for he is very fond of receiving letters. His interest centres now in the collecting of foreign stamps, and perhaps some Peterborough boys would find it possible to send him some. His address: Master John Knight, Grant Ward, R.S.C. Hospital, Eastern Road, Brighton, Sussex, England.

Bomb Victims Are In Need Of Your Help

The total of $10,419.98 was reported by Fred G. Mann today as the amount already received by the British War Victims' Fund. With the renewed drive by the Nazi air raiders on Great Britain the need for additional money is becoming more evident every day. During the past week English and Scottish towns and cities have been heavily bombed and the Peterborough and District War Victims' Fund is one way in which people can help these stout-hearted people.

In today's report Mr. Mann has subscriptions from the Induction Motors Department of the C.G.E. with $5.00 and the Westclox Social and Athletic Club with $7.65. The cocker spaniel donated by W. J. Donnelly and raffled by the fire department netted $23.45.

Previously acknowledged	$10,383.88
Employees Induction Motors Dept., C.G.E.	5.00
Proceeds raffle of dog donated by W. J. Donnelly, per members of City Fire Dept.	23.45
Westclox Social and Athletic Club	7.65
Total to date	$10,419.98

Fraserville W.A. Busy On Quilts

FRASERVILLE, March 15. —(ENS).— The monthly meeting of the W.A. was held on Wednesday afternoon at the home of Mrs. W. A. Wood.

A busy afternoon was spent in quilting, followed by a short devotional program. Mrs. A. Wood read the scripture lesson. Silent prayer was held for one of the members who had so recently passed away. Jean Holden gave the lesson thoughts. Mrs. H. Ouelette gave a very interesting paper on Home Missions. Supper was then enoyed.

Among those ladies present were Mesdames W. Waterman, A. Hewitt, P. Moncrief, D. Moffatt, H. Ouelette, O. Pue, A. Wood T. Yelland and Miss Jean Holden.

Y.P.U. Meets.

The weekly meeting of the Young People's Union was held on Thursday night at the parsonage. Preparations for the crokinole tournament for Monday night were made. Missionary convener Mrs. H. Ouelette was in charge of the meeting. Edgar Hogg gave a paper on Miss Kim and Miss Audrew Lewers on Miss McKinnon of Korea. Thelma Yelland read a poem. A contest was enjoyed.

School Heating Case Presented To Minister

Alex Sollitt, member of the Board of Education did a little missionary work for the Board this week while attending the Ontario Motor League meeting.

He took time out to interview the Hon. Norman Hipel, Minister of Labor and pointed out that because of War Emergency Classes at the Collegiate and South Central Schools, the Board faces increased janitor costs and will have to instal a new heating system at the South Central School. The latter school was not being used extensively up to the time the classes were started but now the existing heating system is inadequate for the demands.

Mr. Hipel referred Mr. Sollitt to H. H. Kerr, supervisor of technical education in the youth training program, and this man will lay the case before the Federal officials in Ottawa on Monday.

Mr. Sollitt explained that the expenditure for the new heating system is considerable and he is hoping the Government will see fit to assume part of this extra expense.

Dr. Middleton has resumed practice at his own office, 184 Charlotte street, (Bridgeway Building).

THE Biggest Events

For the old world are yet to come. Everything in the trend of our times indicates a movement toward a grand climax. That climax in the scriptures is always described—

"When the Son of Man shall come in His glory and all the holy angels with Him. Then shall He sit upon the Throne of His glory."

Are you ready, through the saving work of Christ for this event? Don't postpone preparedness.

11 A.M. BETHANY TABERNACLE 7 P.M.

A LIVE CHURCH THAT WELCOMES YOU

Clerk 40 Years

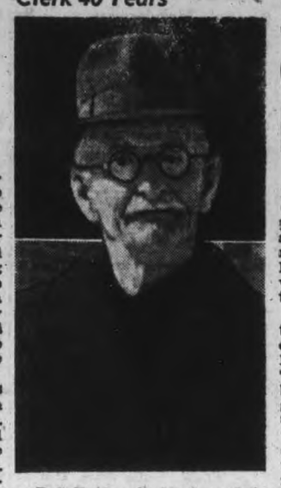

P. S. Ewing, who has been clerk of the Township of Percy for forty years.

Regatta Site Is Not Chosen

Wallace Point Canoe Club is already busy on plans for its 11th annual regatta which will be held on the Wednesday before Civic Holiday, but so far no decision has been reached on whether or not the affair will be held at Little Lake or down the river in the usual spot at Wallace Point.

The club is composed of Peterborough athletes, and the regatta is regarded as a Peterborough regatta, but the fact that it is held so far distant prevents hundreds of people who have no cars from enjoying the sports.

Gordon Minty, swimming instructor, in commenting on the great regattas of yesteryear, said he believed they lost their popularity because those in charge did not bother to train any young talent, and he paid tribute to the Wallace Point Canoe Club for the fine work they are doing in training boys to paddle, swim and dive.

As a special feature of the regatta this year the committee is planning to have a single sculls event, and hope to bring Jake Gaudaur of Orillia down for the day. This man summers at South Beach and is one of the most promising of the young crop of scullers in Canada today.

Father And Sons Banquet At Knox

The fatal failure of leadership, political and military, in the battle of France and in the years that led to the climax of 1940, was the subject of an address by Ralph Standish at the father and son dinner at Knox church Thursday night.

Robert Ralston was chairman and Orme Benson led the company of one hundred fathers and sons in community singing. After the toast to the King Reuben McDonald R.C.A.F., proposed a toast to the Church, to which Captain, the Rev. V. E. R. Zufelt replied.

The toast, "The Dads," was given by Bill Allen with J. Lancashire replying, and "The Lads" by Andrew McKenzie and the response by Bill Gardner.

Mr. Standish was introduced by A. Pitchford, and John Fowler sang several selections. At the conclusion of the program A. Gillies moved a vote of thanks to Mr. Standish and H. J. McCannan expressed the company's appreciation of the dinner served by the ladies.

Seven Classes Operating For War Work

At a meeting of the Board of Education on Thursday night, D. G. Melton, chairman of the Board, paid tribute to both F. E. Johnston, head of Vocational department, and the principal of the Collegiate, Dr. H. R. H. Kenner, for the work of conducting and organizing the War Emergency Classes.

It was reported at the meeting that at the present time are seven classes of pupils enrolled in War Emergency Work, a total of 125. Two classes are composed of members of the Royal Canadian Engineers studying electricity and they will finish on April 16th. There are four classes which operate on an all night schedule and the others are worked in between regular school hours and the evening.

Mr. Johnston told the Board that the extension to the machine shop is working out very satisfactorily and that the electrical equipment is carrying the sustained loads without any apparent strain. The machines, too, seem to be standing up under the steady use.

102 Graduates Placed at C.G.E.

Since June of last year 102 graduates of the War Emergency Classes have been placed in the C.G.E. plant alone and others have found employment in Peterborough and in other centres.

"I want Dr. Kenner and yourself to know that the Board is deeply appreciative of the fine work that you are doing in conducting these War Emergency Classes," said Mr. Melton.

1939 Tax Arrears Lowest In Six Years

Going over the 1939 tax roll last night, a practice adopted by Alderman Gordon a few years ago, the legal committee of which he is chairman found Friday night that payments of the taxes due in the roll were more satisfactory than for any of the other years they examined.

The roll of 1939 was regarded as being in better condition than any other for the preceding five years. The committee examined the entire roll at last night's session. They also recommended to the police commission that applications for operating licenses be not granted to any taxi men who have business taxes in arrears.

W. R. TURNER

Phone 4971 — 195 Simcoe St.

Heating—Plumbing Tinsmithing

CONTRACTING, JOBBING, REPAIRING

"CRANE" PLUMBING FIXTURES

"HECLA" FURNACES

"IRON FIREMAN" STOKERS

IMPERIAL (ESSO) OIL BURNERS

GILLESPIE GARAGE

AYLMER ST.

Open Sunday, MARCH 16

TEL. 8851

Help Win The "Scrap"

Canada's nation-wide salvage campaign is to be held Next Month.

Every part of Canada is expected to take part in this drive in which metals, paper and other scrap will be collected for war purposes.

Members of Parliament have been asked to act as the contact between their constituency salvage organization and the Central Salvage organization at Ottawa.

I am anxious that West Peterborough's part in this important national effort should be as large as possible and in order to facilitate the riding organization I would like to get into touch with local organizations who have already been collecting paper, metal or another scrap.

Will the officers of those organizations please write me as soon as possible, giving me the particulars of what is already being done. This is urgent.

Gordon K. Fraser, M.P.

House of Commons, Ottawa.

USE THE EXAMINER CLASSIFIED COLUMNS FOR QUICK RESULTS

Bring or Phone your Ad–Dial 4641–to the Ad Taker Before 1 o'clock Daily and on Saturday, 10 o'clock. Rates Low as 1c per word.

Births Marriages In Memoriam Cards of Thanks Deaths

BORN

ADAMS.—At St. Joseph's Hospital, March 14, 1941, to Sapper and Mrs. Harry Adams, a daughter.

HEMPHILL.—On Monday, March 10, 1941, at Nicholls Hospital, to Mr. and Mrs. Joseph Hemphill (nee Margaret Coones), the gift of a son.

WILSON. — At Mount Hamilton Hospital, Hamilton, on March 10, to Mr. and Mrs. C. V. Wilson, (formerly Edna Forster), a son.

ENGAGEMENT

The engagement is announced of Dorothy Irene, second daughter of Mr. and Mrs. John Freeman, to Carlos Harold, son of Mr. and Mrs. George Palmer; the wedding to take place Thursday, April 10, in St. James' United Church, at 7 p.m.

DIED

HUBBLE, Mrs. James—In Havelock on Friday, March 14, 1941, Mrs. James Hubble. The funeral will take place on Monday afternoon, March 17, 1941, from the residence of her daughter, Mrs. Harry Tinney, Concession street, Havelock.

YOUNG, Jane.—On Friday afternoon, March 14, 1941, Jane Young, in her 82nd year. Funeral on Monday, March 17, from her late residence, 569 Park street north, at 2.30, with Rev. Dr. A. T. Barr of St. Paul's Church officiating. Interment, Little Lake Cemetery.

COUGHLIN Mrs. James.—After a lingering illness on Saturday morning, March 15, Mrs. James Coughlin (formerly Bridget O'Brien). Funeral Mass for the repose of her soul will be offered in St. Joseph's Church, Douro, on Monday morning, at 9 a.m. S.T. Interment, St. Joseph's Cemetery, Douro.

GRAHAM, Mrs. Anne.—In Peterborough, on Saturday, March 15, 1941, Anne Denne, widow of the late William H. Graham, and daughter of the late Mr. and Mrs. Henry Denne. Remains resting at the family residence, 116 Dublin street. Funeral, Monday, March 17, at 2.30 p.m. Interment Little Lake Cemetery.

McMILLAN, Mrs. Elizabeth—In Toronto, on Friday, March 14, 1941, Elizabeth McMillan, dear mother of Albert and Herbert of Toronto. Funeral, Monday, March 17, from C.N.R. Station, on arrival of noon train. Interment, Little Lake Cemetery.

CARD OF THANKS

The Ladies' Auxiliary of the Canadian Legion express their thanks and appreciation to all those who helped to make their Bingo Game a success.

FLORISTS

TURNBULL'S FLOWER SHOP
Cut Flowers, Funeral Designs. Potted Plants. Service at all hours. 441 George St. 'Phone 7583—Nights 8586

THE PETERBOROUGH FLORAL CO
Flowers Delicately Arranged For All Occasions.
436 Water. Telephone 6912—Nights 6746

FUNERAL DIRECTORS

J. J. DUFFUS
FUNERAL SERVICE
WATER AND CHARLOTTE STS.
Telephones, Day and Night:
OFFICE - - - - - - - - 5757
J. J. DUFFUS (residence) - 6443
ORVILLE J. FALLS - - - 5618

COMING EVENTS

First insertion, 20 words or less, minimum charge, 50c. Subsequent consecutive insertions, 40c per insertion. All over 20 words, 2c per extra word per insertion.

ANNUAL MEETING of Women's Conservative Association in Parsagon Hall, Thursday, March 20, at 2.30 p.m. Senator Iva C. Fallis speaker. All members and those interested, kindly attend.

"YOU CAN'T BEAT THE IRISH," 3-act comedy, will be presented by St. Alphonsus Dramatic Club, Monday and Tuesday evenings, March 17 and 18, at 8.15 o'clock, in St. Alphonsus Lyceum. Adults 50c, Children 25c.

PERSONALS

YOU CAN RUN A HOME KINDERGARten with our help. Canadian Kindergarten Institute, Toronto 10, Ontario

Piano Tuning

PIANO TUNING. ARTHUR COLLIson. Dial 6765.

Custom Tailoring

DOES YOUR COAT OR SUIT NEED Altering? Have it done now Tony Pepe, Greene Building. Dial 4295.

3a Hairdressers 3a

ANNOUNCING

ISABELLE GIRVEN LUSH HAS TAKEN over Welch's Beauty Parlor, 140 Hunter West. Latest Hair Styling, with Latest Equipment, at Popular Prices.

PERSONALS

3a Hairdressers 3a

PARIS BEAUTY SALON— ANNIVERsary Specials: Perm. Wave $1.95, End Perm. $1.00. Other Perm 20% Off. Includes Shampoo, Fingerwave, Scientific Testing, Tapering. Opposite B. T. Co. Telephone 5311.

FOR YOUR NEXT PERMANENT, CALL 5402. Dixie Simons, 320 Charlotte.

SHAMPOO 25c, STYLED FINGERWAVE 25c. "Barbara," at Downer's Beauty Shop.

VINCENT MARINO, HAIR-STYLIST AT Mary Marino Beauty Salon — Our $5.00 Oil-Wave Special $3.50. Hair Conditioning and Facial Treatments. 3663.

FOR SALE

4 Miscellaneous 4

QUEBEC COOK STOVE, WATER Front, $8.00. 288 Park North.

BED AND SAGLESS SPRINGS, IN good condition. 212 Reid Street.

RED FOX FUR, LIKE NEW. DIAL 9182.

1938 CONSOLE BATTERY OPERATED R.C.A. Victor Radio, good condition. New Quebec Heater Stove, Coal or Wood, reasonable. 123 Monaghan Road N.

HUNNY DIPS — ARE A REAL LENTEN Food, so nourishing and appetizing, light and tender, dipped in pure clover honey, and other wholesome ingredients. Your grocer has them fresh each morning. He will appreciate your orders. Dozen 25c. Dawson's Hunny Dips.

GET YOUR SINGER AUTOMATIC Electric Iron This Week at the Old Price. Increase 25% March 15th, 1941. Singer Sewing Machine Co., 293 George Street. Telephone 8425.

A QUANTITY OF OATS. TELEPHONE Warsaw 5 ring 11.

BATTERIES GUARANTEED—
11-Plate $3.99
13-Plate $5.83
15-Plate $6.39
Allowance made for Old Batteries. Johnston's, George and McDonnel. Open Evenings.

TOLEDO SCALES, NATIONAL CASH Register, New Coca-Cola Cabinet, Glass Refrigerator. 118 James.

QUEBEC COOK STOVE, EXCELLENT condition, $10.00. Telephone 3756.

HAWAIIAN GUITAR, NEARLY NEW. Dial 9944.

PLUMBING

Save Money on New Bathtubs, Toilets, Sinks, Basins, etc. All Fixtures Installed in your Home. Guaranteed Work. LUMBER, DOORS, WINDOWS. Range Boilers $9.95. White Cotton Bags. PETERBOROUGH METAL COMPANY 256 SIMCOE ST. TELEPHONE 8301.

GO-CART, LIKE NEW, REASONABLE. 144½ Hunter.

QUEBEC COOK STOVE AND CHINA Cabinet, cheap. 209 Bethune.

HEINTZMAN & CO. PIANO AND BENCH —This is the best Heintzman Piano we have had. Sacrifice. Parks' Studio, 208 Charlotte.

VICTOR RADIO, IN GOOD CONDITION, $18.00. Parks' Studio, 208 Charlotte.

200 - EGG BUCKEYE INCUBATOR. Telephone 4084.

12-TUBE COLORTONE G.E. RADIO, cheap. 176 Rubidge.

BLACK FOX FUR JACKET, ALMOST new, $15.00, size 14. 281 McDonnel.

BICYCLE, GOOD. 299 RUBIDGE, side door.

CHEST OF DRAWERS, DRESSERS, Walnut Buffet and Table, Chairs, Cupboards, Centre Tables, cheap. 4314.

BUFFET, LEATHER ROCKER, Antique Chairs and Settee, Wilton Rug, Hall Seat and Mirror, Happy Thought Range, Feather Mattress, Pillows. 506 Bolivar.

TWO MODERN TRACTORS, EQUIPped pneumatic tires. Oilateria, 182 Simcoe Street. Telephone 8484.

5 Dogs, Cats, Birds, Etc. 5

GUARANTEED SINGING CANARIES, Hen Canaries, Breeders' Supplies. Peterborough Pet Shop.

DOGS BOARDED. HEDGLEY KENNELS Telephone 3316.

COCKER SPANIEL PUPPIES, REGISTered. Hedgley Kennels. Telephone 3316.

6 Fuel 6

MIXED HARDWOOD $4.00, MIXED Wood $3.50 ½-Cord. Curtin's Wood Yard, Chamberlain Street. Telephone 8650. Residence 3396.

ALBERTA COAL

WHY WORRY ABOUT YOUR WOOD SUPPLY?

For better satisfaction and Cheaper Fuel Use

ALBERTA COAL

$11.50 per Ton

McCARTHY & JOHNSTON

DIAL 6524. 111 HUNTER E.

7 Livestock and Poultry 7

GANDER. DIAL 5043.

BREWER'S GRAINS, EXCELLENT Cattle Feed. Apply A. Wander Ltd., Peterborough. Telephone 4661.

SAANEN GOAT, TO FRESHEN APRIL 1st. Dial 5066.

JERSEY COW, DUE TO FRESHEN soon. Keene 19-24.

ONE PURE-BRED NARRAGANSETT Gobbler. Pat Walsh, Hastings.

RISING 3 YEARS, BLACK GELDING for Sale or Trade for Good Cow to freshen soon. Less Knox, Lakefield, R. R. No. 3.

Baby Chicks

NO BETTER TIME THAN NOW TO buy Bray Chicks. Give them a chance to make you money on the good markets. Bray N. H. x L. S.; Leghorns, moneymakers. Capons. Bargains. Heavy Cockerels. Bray Hatchery, 364 Water. Dial 3634.

FOR SALE

8 Real Estate 8

ABOUT 20 ACRES, INCLUDING LARGE Stone Dwelling, just outside City boundary, 450 Park Hill Road. Excellent land on four streets, suitable for Building Lots. Apply 229 McGill. Telephone 8275.

FOR SALE OR RENT—166-ACRE FARM, Lot 23, Second Concession, Emily. Possession April 1st. Telephone 8809, or write B. E. Best, 715 George N.

12 Room House, central, oil heat, 7-Room modern Brick House, South, to close an Estate, $2,800. 6-Room Modern Brick, South, $2,500. 6-Room Brick, South-end, $2,000. 5-Room Frame Store, corner, $1,000. Many others. Building Lots all parts of City, $50 up. Number Good Farms and Market Gardens Sale, Rent, and Exchange. Other listings wanted—Buyers waiting to be suited. F. E. Rutherford, Office 146 Hunter Street (over Brooks' Grill), Telephone 3602.

Donegal, 6 Rms, Frame $1800.00
Water, 7 Rms, Brick $2500.00
Rubidge, 8 Rms, Br., $500 down . $2500.00
Aylmer, 7 Rms, $500 down $2600.00
Albertus, 6 Rms. Brick, oak fls.. $3000.00
Hunter, 9 Rms, Modern $4000.00
Buy, Rent, Sell, Exchange through J. A. GIBBS, 96 Hunter St. W. 3843.

NATIONAL HOUSING LOANS

Why Pay Rent When You Can Own your own Home on such a low rental basis as the N. H. Plan gives you? Twenty years to pay, and it will be yours all clear of encumbrances. Money to Loan at 5%.

See WALTER NUGENT

Representative for the London Life Insurance Co., Mortgage Department.

HOUSE FOR SALE. 508 STEWART.

SIX-ROOMED HOUSE, BRICK, LOW price, to close Estate. Write Box 133, Examiner.

Brick 7 Rooms, 3-piece bath, furnace, hardwood, garage, extra lot, central. $500.00 cash down, balance like rent $4,500

Brick 6 Rooms, South $1,800
10 Acres, Brick House, 7 Rooms, fireplace, 3-piece bath, close to Bus line $3,500

M. STOREY
374½ George. Telephone 6573.

$2100.00—Brick and 5 Acres, close in.
$2500.00—Semi-Brick Bungalow, South.
$3500.00—Brick, mod., fireplace, South.
$2700.00—Brick, modern, West.
$3200.00—Brick, hwd up & down, West.
$4200.00—Beautiful New Bung., West.
$3000.00—Pair 6-Room Br. Bungs., West
Reasonable Priced Lots for Sale—good time to purchase.
Big Bargain—200 Acres, good Buildings. Worth $8000.00, for $4600.00.
National Housing Loans 5%.
Others 5½% and 6%.
H. J. McCANNAN—JACK SINCLAIR
140 Simcoe St. Telephone 4676.

9x Building Materials 9x

REPAIRS AND REMODELING ARE EASY AND INEXPENSIVE

Look at your Home through your neighbor's eyes. Is it modern or attractive—or it is a white elephant? If your home is old and out of style, but sound structurally, it can be easily and quickly modernized. Financing can be arranged through your Bank or our Bank to spread the payment of the cost over a period up to two years, at a low rate of interest. Call us for additional information.

H. R. SCOTT LIMITED
George at Rink Street. Telephone 4638.

ARE YOU PLANNING A NEW HOME?

Come right in and see us to-day—we have all the tools for home planning you'll need. We have PLANS, FINANCING INFORMATION, IDEAS, SUGGESTIONS—and good contractor references. Interest on home mortgages is low—maybe the lowest it will be during your life time. Under the National Housing Act all you need to have as a down payment is 20 per cent. of the value of the house and lot — the 20 per cent. would include the value of the lot. So why wait? Call us to-day for additional information.

H. R. SCOTT LIMITED
George at Rink Street. Telephone 4638.

FOR YOUR KITCHEN OR BATHROOM

Waterproof Plywood Tileboard 15c sq. ft.
Masonite Tempertile ..... 20c sq. ft.
These Tileboards will take any paint or enamel finish in any color to match your present color scheme.
Barclay Tile, already enamel finished in many attractive colors..... 40c sq. ft.

H. R. SCOTT LIMITED
56 George St. Telephone 4638.

Replace Old Panel Doors With FRENCH DOORS
15 Lights, without Glass, 2' 6" x 6' 5', 1⅜" thick, $5.85 in Fir. Glass would cost $1.50.

H. R. SCOTT LIMITED
56 George St. Telephone 4638.

B. P. TILE FLOORING

An Asphalt Base Flooring in Squares 9" x 9" Will outwear linoleum. Many color designs and combinations to chose from. Patterns and colors do not wear off. Has already been installed in many Peterborough homes, offices and stores. Makes very attractive floor coverings in kitchens, bathrooms, vestibules, and recreation rooms. Can be laid on wood or concrete floors, and will last and wear for years. $2.70 per square yard laid and finished ready for use. Call us to show samples and give estimates—no obligation on your part.

H. R. SCOTT LIMITED
56 George St. Telephone 4638.

OAK HARDWOOD FLOORING
9½c Square Foot. Room 10' x 10' would cost only $9.50.

H. R. SCOTT LIMITED
56 George St. Telephone 4638.

WHY PAY RENT? OWN YOUR HOME. Monthly payments in many cases less than your present monthly rent. Don't wait until Spring rush comes—see us at once. Halliday's Local Sale Representative is at your service. Telephone 4354 or write Wm. J. Bull, 539 Downie Street.

10 Used Cars 10

USED CARS

1938 CHEROLET COACH
1937 PONTIAC COUPE
1935 CHEVROLET COUPE
1929 PLYMOUTH SEDAN
1931 FORD COACH

METCALFE AUTO ELECTRIC

135 BROCK STREET. Phone 8875

FOR SALE

10 Used Cars 10

'37 FORD DELIVERY, A1 CONDITION; tires, motor good. Terms arranged. 629 Stewart. 3023.

1929 PONTIAC SEDAN, GOOD CONDITION. 543 Armour Road.

'39 CHEVROLET SEDAN, GOOD CONDITION, terms or Trade. '28 Chevrolet, fair condition. R. Hopkins, Imperial Station, Lakefield North.

'29 CHEVROLET COACH FOR CASH. 465 King Street.

TO RENT

11x Apartments To Rent 11x

FIVE-ROOMED UPPER APARTMENT, 205 Sherbrooke Street, hot water heating, front and back entrance, garage. Available on or about April 20th. Rent $45.00. Open for inspection any time. Telephone 5633.

LOWER APARTMENT, HEATED, HARDwood flooring, shower bath, garage. Call 5015.

UPPER DUPLEX FOUR ROOMS, HEATed garage. Telephone 8246.

SUB-LET, VERY WARM APARTMENT, suitable One, Two Adults; central. 54 McDonnel.

11xx Houses To Rent 11xx

COMFORTABLE SIX-ROOMED HOUSE, stable underground, henhouse, garage, acre of garden, Horse to work it, Jersey Cow, free milk and butter, 30 Acres. Also in Lakefield—4 Rooms, need some decorating, cheap to right party, no children. Write Box 141, Examiner.

12 Rooms 12

TWO-ROOM KITCHENETTE, HEATED. Write Box 152, Examiner.

FURNISHED HOUSEKEEPING ROOM, South. Telephone 9915.

HEATED ROOMS, CONVENIENT FOR Stores, Offices, or Westclox. 7103.

THREE-ROOM FLAT, WITH GARAGE, Unheated, Unfurnished, reasonable, 1st April. Apply 5518 Bonaccord.

FURNISHED ROOM, WITH SUNPORCH. 205 Brock.

ROOMS FOR LIGHT HOUSEKEEPING. 417 Stewart.

UNFURNISHED ROOMS, CENTRAL. Dial 3844.

WANTED

15 Miscellaneous 15

WANTED — TO BUY, 7 OR 8 ROOMED House, fairly central, reasonable, State terms. Write Box 132, Examiner.

BOY'S BICYCLE, GOOD MAKE PREferred. Dial 3139.

CAMERA, GOOD LENS AND SHUTTER. What have you? Write Box 124, Examiner.

LET US REPAIR YOUR BICYCLE. Work Guaranteed. Free Delivery. Reg. Harran's Bicycle Shop, 75 Hunter St. Telephone 5925.

TWO UNFURNISHED ROOMS, NEAR Highway, with easy access to City. Write Box 143, Examiner.

CHEAP CAR, GOOD CONDITION. Box 144, Examiner.

OLD GOLD

OLD GOLD, COINS, RINGS, OLD DIAmond Jewellery, and Dental Gold. Cash paid. Warne's, 349 George.

FURNITURE AND STOVES. TELEphone 4115, Night 6294.

WANTED — ELM, MAPLE, BIRCH, Basswood, Oak, Pine, Spruce and Hemlock Logs. H. H. Dinsdale, Peterborough.

LIVE POULTRY WANTED— MARKET Prices. A. Lantin. Telephone 6297

CARS FOR WRECKING. DIAL 3447.

HIGHEST PRICES PAID FOR RAGS, Paper, Iron, and Metals. J. Burfield Dial 8368.

LIVE FOWL—PAY HIGHEST PRICES M. Gishman. Dial 8298.

LIVE POULTRY — PAY HIGHEST Prices. M. Florence. Telephone 6623

FURNITURE, STOVES, ETC. TELEphone 3475.

WANTED — GOOD CREAM SEPARAtor. Write Box 146, Examiner.

SMALL OUTBOARD MOTOR AND Boat. Telephone 3611, Evenings.

LIVE POULTRY — MARKET PRICE M. Katz. 6850. 342 Stewart.

WANTED

15 Miscellaneous 15

LADY AND DAUGHTER (SIXTEEN) desire Two Unfurnished Rooms, one with chimney connection, for Light Housekeeping, on bathroom flat. Write Box 151, Examiner.

LIGHT HOUSEKEEPING ROOM, IN warm, quiet home, preferably with telephone, near St. Peter's Cathedral and Post Office; quietness and warmth essential. Please write directly to Box 153, Examiner.

SCRAP IRON—WASTE PAPER
PETERBORO METAL. TEL. 8391.

IRON, RAGS, PAPER, BOTTLES, ETC. Petersiel, Bethune and Hunter. Telephone 9403.

Help Wanted Male or 17 Female 17

INTERESTING PROPOSITION FOR anyone who wants to improve his situation. We offer you to become our Representative in an exclusive district selling Two Hundred Household Necessities including Tea, Coffee, on a profitable basis. Try Thirty Days without Risk. Free products for consumers. Apply to-day: Jito, 1435 Montcalm, Montreal.

INTERESTING PROPOSITION FOR anyone who wants to improve his situation. We offer you to become our Representative in an exclusive district selling Two Hundred Household Necessities, including Tea, Coffee, on a profitable basis. Try Thirty Days without Risk. Free products for Consumers. Apply to-day, Jito, 1435 Montcalm, Montreal.

NOW IS THE TIME TO QUALIFY FOR a Government job as Clerk, Postman, Customs Clerk, Steno., etc. Five Dominion-wide exams held since war began. Free Booklet. M. O. C. Schools Ltd., Toronto 10. Oldest in Canada. No Agents.

18 Help Wanted, Female 18

MIDDLE-AGED WOMAN FOR HOUSEwork; must be experienced in Cooking; references. Telephone 5631.

EXPERIENCED GENERAL SLEEP OUT. Apply, with references, 458 Hunter.

19 Help Wanted, Male 19

OFFICE BOY, HIGH SCHOOL EDUCAtion preference. Apply Office, Canadian Raybestos Company.

DELIVERY BOY. H. McMAHON, Crawford's Grove.

BOY TO LEARN SHOEMAKER TRADE, not over 16. 166 Simcoe.

EXPERIENCED CHEESEMAKER Wanted for IXL Factory. Apply to Robert McCulloch, R. R. 4, Campbellford.

WANTED NOW — CITY SALESMAN for Peterborough, whole or part time employment, well-known Middle-aged Man preferred. Our stock favorably known. Write Pelham Nursery Company, Toronto.

20 Employment Wanted 20

EXPERIENCED TRUCK DRIVER. TELEphone 3341.

STENOGRAPHER, GOOD EDUCATION, would like Position in Insurance Office, Private Secretary, or General Office Work. Will work one month for responsible firm without remuneration in order to gain experience. Write Box 142, Examiner.

EXPERIENCED HAND DESIRES WORK on Farm; Farm with Tractor preferred. State wages, and write N. McArthur, No. 2, Havelock.

CANADIAN LEGION HAVE LISTS OF Competent Returned Men to Fill Temporary or Permanent Positions Give the ex-Soldier a chance to work for you. Telephone 6203.

21 Boarders Wanted 21

GENTLEMEN BOARDERS, NEAR C. G. Dial 7622.

ROOM AND BOARD FOR GIRL. TELEphone 6586.

TWO MEN TO SHARE LARGE FURnished Heated Room, 10 minutes from C.G. Dial 9944.

KALEDAN TOURIST HOME, 813 Water. Excellent Accommodation for Resident Guests.

PRIVATE RESIDENCE, BOARDING Gentleman. Dial 3467.

TWO GENTLEMEN BOARDERS TO Share Room, central. 208 Aylmer.

ROOM FOR RENT, BOARD OPTIONAL. Telephone 6152. Apply 430 Sheridan.

GENTLEMAN BOARDER, CENTRAL. 491 Aylmer Street.

WANTED

21 Boarders Wanted 21

TWO GENTLEMEN, TO SHARE ONE Room, continuous hot water. 166 Dublin.

ONE OR TWO GIRLS TO ROOM OR Board, beside C.G.E. Write Box 145, Examiner.

WHO CAN DO IT

22a Financial 22a

Personal Loans

For Winter Needs or Any Other Useful Purpose
ONE YEAR TO REPAY
APPLY TO NEAREST BRANCH OF
The Canadian Bank of Commerce

MONTHLY DEPOSITS PROVIDE FOR REPAYMENT

IF YOU BORROW	YOU RECEIVE	YOU MAKE 12 MONTHLY DEPOSITS OF
$ 60	$ 55.87	$ 5
$ 96	$ 89.71	$ 8
$ 144	$ 134.80	$12
$ 192	$ 179.92	$16
$ 300	$ 280.94	$25
$ 492	$ 460.67	$41
$1,068	$1,000.86	$89

OTHER AMOUNTS AT PROPORTIONATELY LOW RATES
YOUR ESTATE IS PROTECTED BY LIFE INSURANCE, WHICH THE BANK ARRANGES

22b Painters & Decorators 22b

COLEMAN BROTHERS ANNOUNCE Decorating in the Modern Trend-Color Styling at No Extra Cost. Telephone 4485 for Estimates without obligation.

PAINTING AND PAPERHANGING — Interior Decorating. F. J. Clancy. Dial 4833.

22f Miscellaneous 22f

COMMERCIAL ART—DRAWINGS, LETtering, Illustrations and Design. Telephone 7112.

CUSTOM SAWING

Of Lumber and Shingles for Spring. Shingles Cut and Delivered. From Volt and Log Lengths preferred. Dial 4014. W. N. Blewett & Sons, Bridgenorth.

WALLPAPER AND CEILINGS EXPERTly Cleaned, Free Demonstration. 5963.

DUSTLESS FLOOR SANDING, CHAMberlain Weatherstripping and Caulking. J. H. Vance, 773 Aylmer. 7835.

25x Dressmaking 25x

DRESSMAKING, TAILORING, ALTERations. E. Mitchell, 593 Harvey. Dial 4936.

LOST

GINGER COLORED ANGORA CAT, missing three weeks. 208 Lake. Reward.

CHANGE PURSE, CONTAINING Money, on Water Street, between Duffus' and Brewery, 323 Simcoe.

FOUND

SET FALSE TEETH. DIAL 5627.

LOANS

LOANS TO CAR OWNERS

$60 TO $1,000. Up to 18 months to pay. No endorsers. An example—you get $105.75, you pay $10 for 12 months, if you pay as planned, save if you pay sooner.

Campbell Auto Finance Company LTD.

201 Barrie Bldg. J. W. Beaton, Mgr. Subsidiary of Industrial Acceptance Corporation Ltd.

PROFESSIONAL

44 Lawyers 44

HON G. N. GORDON, K.C.
Law Office, 395-397 George Street. Telephone 3577. Money to Loan.

W. R. PHILP — Barrister, Solicitor, Notary Public. 385 Water Street Telephone 8412.

JOHN A. BRADSHAW — Barrister and Solicitor. 360 Water. Telephone 9884

ELLIOTT & CHANDLER — Barristers, etc. Money to Loan. Offices, Kresge Building. Telephone 6875. A. L. Elliott K.C., M.P.P. R. J. Chandler, B.A.

W. B. GORDON
Barrister, Solicitor
395 George Street,
Telephone 3577

PECK, KERR, McELDERRY & BORBRIDGE—Barristers, Solicitors. Money to Loan. Offices, 413-417 Water Street Telephone 4681. E. A. Peck, K.C. F. D. Kerr, K.C., W. J. McElderry K.C., E. F. Borbridge, B.A.

JACOB LOW—Barrister, etc. Mortgage Loans. 219 Hunter Street W. Telephone 7423. Nights 6214.

Chiropractors

CHANGE OF ADDRESS: MOVED FROM 219 Simcoe Street to Suites 19 and 20, Kresge Building. C. M. Lawrence.

GEORGE T. SHARPE, D. C. CHIROpractor; Electro Therapist. 177 Charlotte (opposite Loblaw's). 9010.

M. C. GOODWIN, CHIROPRACTOR and Physiotherapist, 108 Barrie Building, 312 George. Telephone 8795 and 5865.

TO MAGISTRATE'S TASTE

LONDON—(CP).—In fining two cafe proprietors $4.45 each for serving margarine purporting to be butter, Magistrate John Harris admitted he liked margarine and found it "practically no different from butter."

NOTICE

Notice to Creditors

All Persons having any CLAIMS against the Estate of REBECCA MILLER, late of the Township of Douro, in the County of Peterborough, Widow, Deceased, who died on or about the 3rd Day of February, A.D. 1941, are required to file Proof of Claim with the undersigned Solicitor for the Executors on or before the 15th Day of April, 1941, after which date the Executors of the Estate will proceed to distribute the Estate, having regard only to the Claims of which they shall then have had notice.
DATED at Peterborough, this 13th Day of March, A.D. 1941.
JAMES FORDYCE STRICKLAND,
375 Water Street,
Peterborough, Ontario,
Solicitor for MELVILLE MILLER and OLGA ELIZA MILLER STAPLES, Executors.

Notice

SEALED APPLICATIONS, marked Application for the Position of Caretaker of the Memorial Hall, Part Time Policeman, and etc., for the Village of Lakefield, will be received by the undersigned up until 12:00 Noon, on MONDAY, MARCH 17TH, 1941. Applicants to state salary expected. Lowest or any Tender not necessarily accepted. For further particulars, apply to
HARRY T. HILL, Village Clerk.

TENDERS WANTED

TENDERS for 450 Pairs of Grey Cotton Bedford Sanforized Pre-Shrunk Pants (assorted sizes) will be received by the undersigned up until 5 o'clock, WEDNESDAY, MARCH 19, 1941. Delivery to be made not later than April 7, 1941.
Sample may be seen at the Office of the undersigned.
Lowest or any Tender not necessarily accepted.
J. E. HUGGINS,
Secretary-Treasurer,
Peterborough Board of Education, 246 Rubidge Street.

APPLICATIONS

WILL BE RECEIVED by the undersigned for the post of Stenographer and Office Assistant.
When applying, give full particulars of experience, qualifications, and where employed, stating salary expected, and date could commence.
J. E. HUGGINS,
Secretary-Treasurer,
Peterborough Board of Education, 246 Rubidge Street.

AUCTION SALES

FARM STOCK AND IMPLEMENTS, Edwin J. Fife, March 20th, One o'clock, one mile south of Pfland's Blacksmith Shop, No. 7 Highway. Auctioneer: J. R. Battersby, Campbellford.

Examiner Classified Advertising Rates

ANNOUNCEMENTS
Birth — Engagement — Marriage — Death — Card of Thanks — Anniversary — 50c per insertion.

COMING EVENTS
20 words or less 50c first insertion. Over 20 words 2c per word extra per insertion, 10c less on second.

IN MEMORIAM
75c per insertion.

IMPORTANT
READ YOUR ADVERTISEMENT THE FIRST DAY IT APPEARS. THE EXAMINER WILL NOT BE RESPONSIBLE FOR MORE THAN ONE INCORRECT INSERTION.

Cash With Order or Paid on Day of First Insertion

No. of Words	Number of Consecutive Insertion 1	2	3	4	5	Monthly
5	25	25	25	25	25	1.00
6	25	25	25	25	30	1.20
7	25	25	25	28	35	1.40
8	25	25	25	32	40	1.60
9	25	25	27	36	45	1.80
10	25	25	30	40	50	2.00

All advertisements 1c per word per insertion, minimum charge 25c per insertion under 25 words.

CHARGE RATES
IF AD IS PAID WITHIN 5 DAYS OF FIRST INSERTION AD IS CHARGED AT RATE OF 1½c PER WORD.
IF AD IS NOT PAID WITHIN 5 DAYS OF FIRST INSERTION AD IS CHARGED AT RATE OF 2c PER WORD.
BOX NO. 10c EXTRA.
EACH INITIAL, SIGN, GROUP OF FIGURES AND ABBREVIATIONS COUNTS AS ONE WORD.

LEGAL, MUNICIPAL, GOVERNMENT AUCTION SALES
First insertion, per agate line 12c.
Repeat insertions 6c.

BULLETIN BOARD

IMPORTANT CALLS

Police	3535
Fire Dept.	5711
Nicholls Hospital	4691
St. Joseph's Hospital	3561
Examiner	4641

Tweed Woman Get 3 Months

TWEED, March 15—(ENS). — Following a raid on her residence, in which a quantity of liquor was found concealed in a panelled wall in the clothes closet, and a number of people were found in an intoxicated state on the premises, Mrs. Walter Vilneff was sentenced to three months imprisonment before Magistrate Butler.

A number of local merchants have been victimized by a cheque artist who made the rounds of the village. He produced credentials to show that he had relatives living in this vicinity, while he also exhibited a bogus bank book showing a substantial balance. On the strength of these, several business men cashed cheques which proved to be worthless. Chief of Police J. Clair Hayes, is working on the case.

All Over 12 Called

BUCHAREST, Rumania, Mar. 15 —(AP). — All able-bodied Rumanians, 12 years of age and above, regardless of sex, will be drafted for agricultural labor under a decree issued to-day by the Ministry of Agriculture. Landowners, under the decree, will be required to plant what is prescribed.

SALLY'S SALLIES

Registered U. S. Patent Office

Marriage is the only life sentence that isn't shortened for good behavior.

DAILY CROSSWORD

Yesterday's Answer

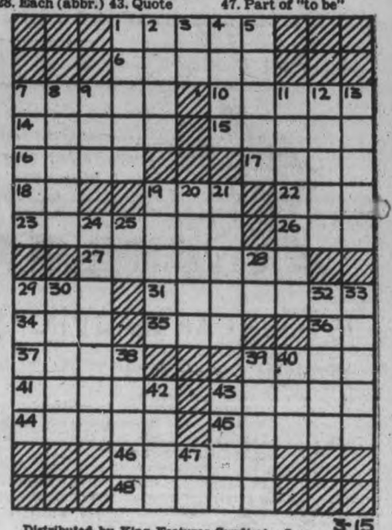

Distributed by King Features Syndicate, Inc. 3-15

ACROSS
1. Attudinized
6. Worship
7. Climb
10. Mountain range
14. To be lofty
15. Pillar of stone
16. Affirm
17. Auction
18. Music note
19. Flap
22. Border
23. Clover
26. Letter S
27. Wards off, as a blow
29. Japanese sash
31. State councils
34. 100,000 rupees
35. Queer
36. One (Scot.)
37. Musical instrument
39. Fail to win
41. Heron
43. Removed central part
44. Poverty-stricken
45. Pastoral poems
46. Angry
48. Approaches

DOWN
1. Wanner
2. German river
3. Therefore
4. Epochs
5. Slight depressions
7. Begin
8. Lid
9. Solemn wonder
11. Most expensive
12. Island in New York harbor
13. Appears
19. Human trunk
20. Ventilated
21. Unable to see
24. Gourmet
25. Music note
28. Each (abbr.)
29. Ancient
30. Flat-bottom boat
32. Frame for a picture
33. Plants
38. Kind of clover
39. Mineral deposits
40. Abounding in ore
42. A novice
43. Quote
47. Part of "to be"

It's Coming! Big News For Classified Advertisers! Watch For Dates!

ROOM AND BOARD —By Gene Ahern

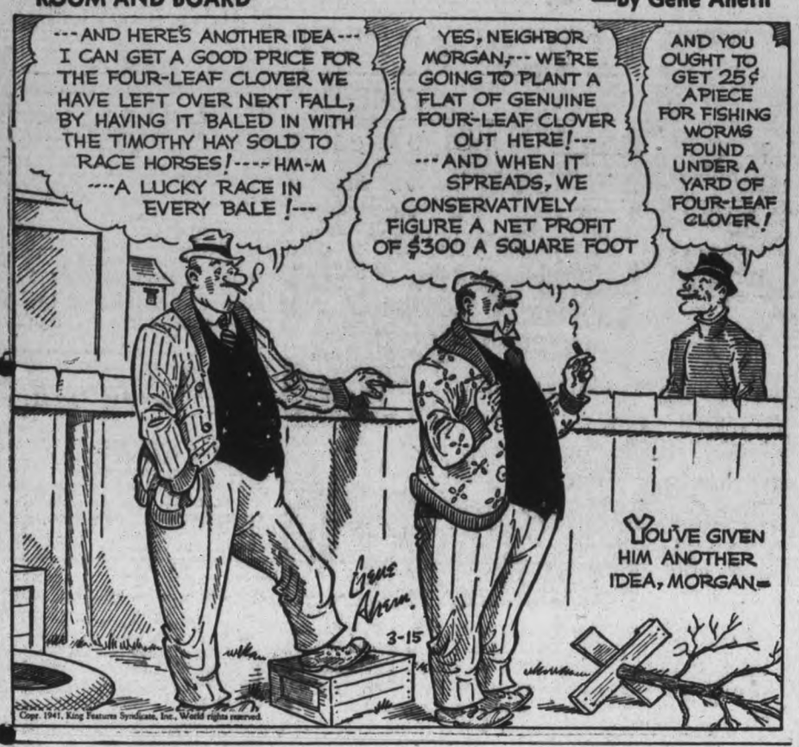

LI'L ABNER —By Al Capp

HENRY —By Carl Anderson

SCOTT'S SCRAP BOOK —By R. J. Scott

DONALD DUCK —By Walt Disney

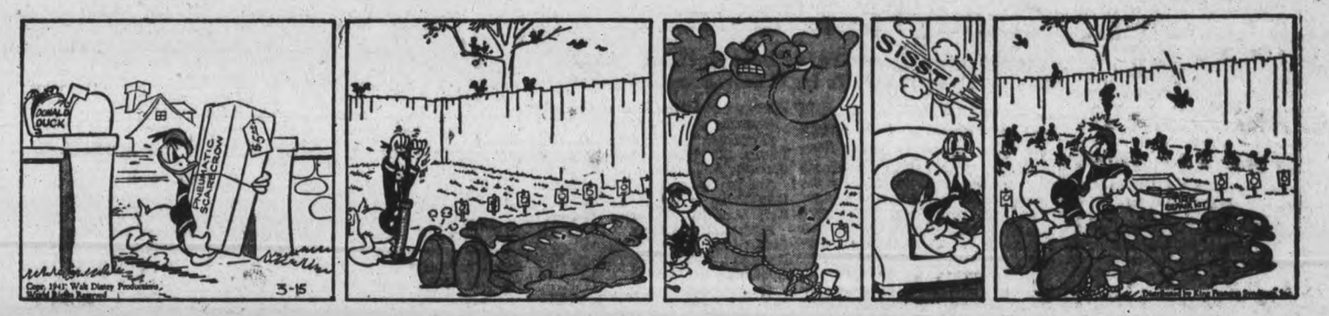

BLONDIE —By Chic Young

MUGGS AND SKEETER —By Wally Bishop

BRICK BRADFORD —By William Ritt and Clarence Gray

TILLIE THE TOILER —By Russ Westover

Home Service

New Curtains to Welcome Soft Breezes of Spring

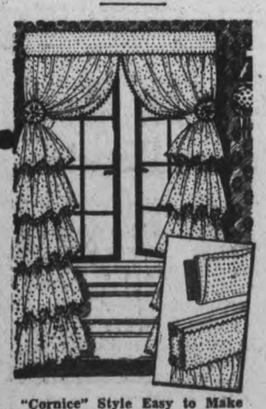

"Cornice" Style Easy to Make

Spring is curtain-making time! You can easily make these enchanting ones of crisp dotted Swiss—even if you never made curtains before.

The smart "cornice" is just a 4-inch band of crinoline covered with the Swiss. Fold a strip 12 inches wide three times around the crinoline, as the diagram shows, and stitch rickrack along the edges. Then stretch band across top of window casing and tack at sides, concealing the tacks with rickrack flowers.

The curtains are two straight pieces from the "cornice" to about 12 inches from the floor. To sew on the lowest ruffle, you split the bottom hem of the curtain, insert the ruffle and stitch.

The other ruffles are stitched on upside down and allowed to fall over.

That's all! And you can as quickly make other attractive curtains for your entire house! Our 32-page booklet tells in detail how to make drapery curtains, formal draperies, glass curtains, swags, valances.

Send 15c in coins for your copy of New Ideas in Making Curtains and raperies to Examiner Home Service, Peterborough. Be sure to write plainly your name, address, and the name of booklet.

BARCLAY ON BRIDGE

WRITTEN FOR THE EXAMINER
By SHEPARD BARCLAY
"The Authority on Authorities"

FOOL THE DECLARER

YOU CAN figure out sometimes that a false-card by you could not possibly influence your partner's play, but might befuddle the declarer into misreading the situation. That is the time to use your smartness, especially if by doing so you can make the declarer try a finesse which is doomed to lose, or strive for the break of a suit which is not evenly divided.

♠ 10 7 2
♥ K 10
♦ K Q 10 4
♣ 9 6 4 3

♠ Q 4 — ♥ 9 7 5 — ♦ 8 6 3 — ♣ K Q J 10 3
W. N. E. S.
♠ K J 9 6 3 — ♥ Q 8 6 3 — ♦ J 9 2 — ♣ 8
♠ A 8 5 — ♥ A J 4 2 — ♦ A 7 5 — ♣ A 7 2

(Dealer: South. Both sides vulnerable.)

South	West	North	East
1 NT	Pass	2 NT	Pass
3 NT			

West led his club K and followed with the 10, which South took with the A. Trying to keep West out of the lead, South finessed the heart 10, won with the Q by East, who had discarded the spade 6 on the second club and now returned the spade 3.

Some real figuring had been done by West. Knowing that South bids No Trumps originally only with a 4-3-3-3 distribution, he saw the diamond suit would break evenly for four tricks. These, plus three marked heart tricks and two black aces, would give South nine tricks. If only West could make South finesse diamonds. He saw how, by playing the spade Q on South's A.

West could tell South would read his hand thus: five clubs because East discarded on the second one, three hearts because he would soon have to follow suit on two more heart tricks, so that if he appeared to have only one spade, South would place him for four diamonds and so would finesse the suit.

That is what South did. After winning the spade fourth trick, he took the heart K, diamond K, diamond A, heart A, heart J with West trashing a club, and then finessed the diamond 10. East won with the J and cashed three spades, setting the contract. If West had not false-carded on that spade, South would have played the diamond Q on the tenth trick, dropping the J, and the 10 then would have made his ninth trick.

* * *

Your Week-End Lesson

If West had raised his partner's spade suit during the auction, and South finally gets into a contract of 5-Clubs, North having bid hearts, too, what card should West lead from the following hand, and why?

♠ J 6 5 3 2
♥ K 8 3 2
♦ K
♣ Q 6 5

Distributed by King Features Syndicate, Inc.

BRIDGENORTH

George Heard spent a short visit with his wife and family here. He is just recovering from a sprained ankle.

S. McManus, who was kicked by a cow several months ago, is still unable to go to work.

Mr. and Mrs. F. Leach spent the week-end with friends in Toronto.

Hubert Muirhead of the Royal Air Force unit now in Winnipeg, has had his leave extended because of an injury to his knee which kept him in the hospital for about a week. He was visiting his mother, who is staying with her brother, Earl Mills.

Miss Hilda Mann spent a week's holidays with her parents recently

The ice cutting machine of the Chemong Lake Ice Company caused some excitement when it caught on fire the other day.

Mr. and Mrs. George Ball and family have returned to the village once more.

Reg. Dunkley is now employed at the Raybestos.

Howard Robinson was accidentally struck on the back of his head by an axe and had to have several stitches put in. Fortunately it was the back of the axe which hit him

Mrs. William Ball, who has been ill for some time, is improving.

New US Bombers Let R.A.F. Hit Hun Cities

(By KIRKE L. SIMPSON.)

WASHINGTON, March 15 (AP). —There was obviously a direct connection between enactment of the United States aid-for-Britain bill and the furious British-German exchange of air blows that followed.

Britain wanted to give a bomb-illustrated notice to the German people that they can expect more and worse immediately; that American help for Britain is already effective.

The German counter blow at the Liverpool area was obviously planned to follow up the Nazi boast that American help will come "too late." It also probably is a forerunner of immediately intensified Nazi air attack on British ports to supplement the war at sea.

Conflicting accounts of losses and damage do not obscure the most significant fact of that night of air duelling. It is a demonstration that Britain has held in reserve a powerful and slowly accumulated bomber force now turned loose.

With replacements assured by the United States aid program, Britain can risk her reserve in stepped-up offensive action. She is already reaching out to harvest the first fruits of American help.

Concentrated on Fighters

From the outset of the war Britain has faced a difficulty in shaping her plane-production program. She has had to concentrate the bulk of her own production capacity at home on fighter craft. They were vital for defense from invasion. They could not be obtained overseas except by sea and subject to the perils of the Nazi air-and-U-boat blockade. Only heavy bombers can span the Atlantic on their own wings.

The concentration on fighters has necessarily restricted British bomber production at home. Britain has looked across the Atlantic for the assured supply of attack aircraft that could arm her to launch an aerial offensive on a major scale. And she could get and has got bombers from the New World by air, regardless of the Nazi sea blockade.

How many of the ships that blasted at Berlin or other targets in Germany may have first flown across the Atlantic is unrevealed. The number may have been comparatively small, but it is clear that Britain is counting heavily on air-ferried planes to meet future bomber replacement requirements and steadily increase the size of the long-range bomber fleet.

That is what the stepped-up blasting at Berlin and other distant targets means. With United States financial and industrial help assured, there is no longer reason for Britain to conserve her bomber strength unduly. She has thrown her reserve into action now to seize the offensive in the air. Indications are that the British bomber force now available for attack use may play a vital role in the gathering storm of the Battle of the Atlantic.

Night Rule Is Near

Caution in expenditure of that bomber reserve up to now has been an essential element of British policy, sharply limiting the scope of Royal Air Force counter attacks except relatively close to home where British fighters could provide protection for the heavy ships. The scale of British daylight raiding along the "invasion coast" in recent weeks has testified to the growing strength of the fighter force. Announcements that British night fighters scored heavily against Nazi raiders blasting at Liverpool indicate also that in the short-range type of craft British factories are attaining new production levels.

British fighters still control the daylight over Britain. If night fighters have actually attained a one-in-twenty rate of destruction against German bombers, the hour when night air control will be achieved may be in sight.

WASHINGTON (AP).—The United States is building six powerful battle cruisers, a type new to the navy, as part of the huge two-ocean fleet program. There were no details as to characteristics of the ships but the table showed they would cost a total of $320,400,000 — $53,400,000 each.

When You Buy

Insurance be sure you get the protection you need. For reliable insurance counsel with adequate coverage in sound companies

CONSULT

DAVIS-THOMPSON COMPANY

Insurance and General Agency.

Established 1858.

433 George St. Phone 4724

President Signs Historic Aid Bill

President Franklin D. Roosevelt is shown signing the historic lend-lease bill at the White House in Washington, D.C. He put it into immediate effect by ordering prompt release of a large quantity of army and navy materials of war to Britain and Greece, from supplies already on hand. To supplement these he announced he will ask Congress for $7,000,000,000 more to carry on the "aid to democracies" program.

County Farm Topics

Committees Are Named To Lay Plans For Plowing Match
Cheese Factories Urged To Instal Cool Curing Equipment

Fourteen cars of western grain have been bought by Peterborough county farmers up to Friday noon this week. Two of them were wheat and oats consigned to J. E. Brown, representing the Norwood Farmers' Club, and the twelve others were oats and barley purchased through Peterborough Co-Operative Service.

E. H. Brown, Co-Op manager, says the quality of the grain is exceptionally good. He mentioned one car of oats from the Peace River area, clean, plump, thin hulled, which would grade with the best oats produced in this district.

A large quantity of the grains bought from the west on the government's free-freight plan is being ground at the Co-Op mill. Some of the buyers have their own grinding equipment.

Buy Seed Potatoes

Mr. Brown told the Examiner the Co-Op is buying a car of certified seed potatoes from Prince Edward Island. The purchase will be about 600 bags.

The feed department is turning out around 200 bags a day, and an egg grading station is being organized to be in operation by April 1st for the grading and sale of eggs on a co-operative basis.

Crop Improvement

The Peterborough Crop Improvement Association is holding another meeting Wednesday evening at 8 o'clock. A snow storm last week prevented most of the members attending, and it is hoped this follow-up will bring out most of the members. In spite of labor shortage the Association will probably undertaken certain work for this year, especially to prevent a lag from their accomplishments in recent years.

Plowmen To Meet

Plowmen from the district from Deseronto to Ontario county are being invited to meet some of the local directors next Wednesday afernoon to canvass the outlook of obtaining help for the provincial match that is to be held here next October. Men are expected from Victoria, Durham, Ontario, Northumberland, and also from the Deseronto plowmen's group.

Since G. A. Gillespie has assumed the general chairmanship of the local committee for the provincial match the following committees have been appointed.

Finance Committee: Chairman, G. A. Gillespie; V. Eastwood, E. B. Fowler, D. B. Falkner, H. C. Sootheran. Securing necessary funds, insurance, ticket selling, paying accounts.

Grounds Committee: To supervise headquarters area, provide roads, culverts, etc. Chairman, George Hooten; J. N. Lillico, Ira Robson, William Parrington, R. T. Lillico or son.

Local directors appointed on O.P.A.: Mel Johnston, Gordon Hancock, Alex Huston.

Reception Committee: Chairman, Mayor Hamilton; Warden Seeney, G. K. Fraser, M.P., Alext Elliott, M.L.A., James Gifford, Senator Iva Fallis, Senator J. J. Duffus.

Tractor Committee: chairman, Gordon Hancock; Stewart Hall, Art McIntyre, Stan Jackson, George Rogers, C. Curtis, A. Juby, H. Ball.

Horse Show and Teams Committee: To provide sufficient teams, and stabling teams, billeting plowmen, in the country and in the city, also to assist with the horse show.

Chairman, Hugh Stewart;

Otonabee: Walter Thorn, H. McIntyre, Sid Bennett, H. Collins, J. Stewart, A. Huston, J. Johnston.

Smith: Max Archer, Allan Mann, Erle Tully, G. Mullen, S. Milburn, Bert Middleton, Thomas Graham.

Asphodel: William Thompson, James Humphries, J. McColl, John Davidson, Birdsall, R. Girven, Norwood.

Cavan: Wlater Moncrief, Walter Bowles, H. Ball, R. J. McCamus, R. J. McKnight, Verin Hunter.

South Monaghan: Jay Whittington and Gainor Brothers.

Emily: Bob McAdam, Harry Endicott, Omemee, Vince Franks, William Patrick, Downeyville.

North Monaghan: O. Ball, Lloyd Whittington.

Ennismore: James Gifford, Ed. Corkery, W. Herrington, Tom Cavanagh.

Douro: W. Hayes, M. Coughlin, O. Leahy, G. Mahoney, Stan Wood.

Horse Show Committee: S. S. Staples, H. McIntyre, H. Stewart, J. O. Ball, Allan Mann, T. Brown, W. Brown.

Billeting committee: Rural, Clarence Laing, J. O. Ball.

Billeting Committee: City—Chairman, Max Swanston; James Doris, Doug. Loomis, Chris Graham, Geo. Roper.

Publicity Committee: H. L. Garner, R. Glover, V. Campbell.

Parking Committee: Chairman, W. G. Ovens; Harry Batten, H. S. Strong, Owen Murray, Gordon McIntosh, Clarence Laing, Reg. Hunter, Court Lillico.

Fields Committee: Supervision of fields, measurements, etc., also staking: H. Quinn, V. Campbell, Art McIntyre, Alex Huston, Walter Thorn, Stewart Hall, R. H. Parsons, H. Grant, Donald McKeever, J. W. Pierce, Ira Robson, J. Johnston, and headquarters help.

Committee on Highways: Chairman, Alex Elliott; M. H. Johnston, John Lillico, Nelson Parrington, J. O. Ball, Archie Patterson.

Water, Power and Light Committee: R. Dobbin, Harry Beatty, H. Quinn, P. C. Paterson, J. Hughes, Jim Dutton.

Committee on Supplies: Chairman, John Selkirk; Harold Scott, G. Munro, William Richardson, Wallace Shearer, C. Morden, Ida. Lumber, roofing, long staked and land staked.

Traffic, Policing and Night Watchman: Chairman, R. M. Glover; L. A. McClure, D. Silvester, Provincial Police, Frontiersmen, County Constables.

Exhibits of Manufactured and Farm Products, City and County of Peterborough: Chairman, Fred Roy; R. Dobbin, F. Paterson, Frank Kitney, Allan Brown, Charles Kingan, Erle Tully, Peter Mather, Gordon Hancock, Tom Brown.

Committee on Accidents: St. John's Ambulance Corps.

Lunch Committee: Chairman, Erle Tully, Art McIntyre, V. Campbell, Alex. Huston.

Horse Shoeing Committee: Chairman, Art Moffatt; R. Glover.

The meeting of county and city directors last Wednesday was well attended. Business was confined to the appointment of the working committees listed above.

Bacon Board Fund

The federal Bacon Board deduced $2,258,760 from the proceeds of pork products shipped to Great Britain during 1939 and 1940, and still holds $395,939 of that amount. The difference was expended on storage charges, British Ministry of Food deductions, for shrinkage loss, United States freight and exchange charges, salt bags, and other items including the difference in the amount received from the British Food Ministry for bacon purchased under the original agreement after its expiration and before completetion of the present agreement.

Forum Subjects

Farm radio subjects for the rest of the series at 9 to 9:30 EST are: March 18, From Producers to Consumer; April 1, Education Isn't A Luxury; April 8, "Let's Get Together and Do Something."

To Cheese Patrons

W. J. Moore, dairy instructor, is appealing to cheese factory patrons to invest some of their 1940 premium money in cool curing equipment. The government pays 50 per cent of the cost, and Mr. Moore contends that an efficient plant will pay for itself in one season. The Trent Bridge factory proved that, he says, and they are all set not only for this year's operations but also for the extended future when Canadian cheese should be more strongly entrenched than ever in the British market. Consistent quality production from year to year is essential if Canadian cheese is to hold and expand its present position, and cool curing is one of the primary factory conditions which Mr. Moore feels can be provided in every factory out of the present bonus, which may be discontinued after the war.

He reports that Port Perry factoy is likely to add a third vat this season to its equipment, a factory may be opened at Claremont, and Allenbury's of Lindsay are also considering the idea of going into the production of cheese.

Cheese patrons' meetings next week are all on Saturday, at Dunsford and Bobcaygeon, afternoon and night respectively, and at Hastings at 1:30 standard time.

The World's News Seen Through

THE CHRISTIAN SCIENCE MONITOR

An International Daily Newspaper

is Truthful—Constructive—Unbiased—Free from Sensationalism — Editorials Are Timely and Instructive and Its Daily Features, Together with the Weekly Magazine Section, Make the Monitor an Ideal Newspaper for the Home.

The Christian Science Publishing Society
One, Norway Street, Boston, Massachusetts
Price $12.00 Yearly, or $1.00 a Month.
Saturday Issue, including Magazine Section, $2.60 a Year.
Introductory Offer, 6 Issues 25 Cents.

Name.....

Address.....

SAMPLE COPY ON REQUEST

Honor P. Ewing Percy Clerk Past 40 Years

WARKWORTH, March 15—(ENS)—P. S. Ewing has been clerk of the township of Percy for forty years. He assumed the office in 1901 and except for a short period has held it ever since. Yet perhaps never in those forty years was he more completely surprised than last Tuesday. At the council meeting after business matters had been cleared. Reeve Thomas A. McMillan rose and after a few congratulatory remarks regarding Mr. Ewing's long, faithful and efficient service, presented him with a valuable chair on behalf of the council, the police village, trustees, the deputy clerk and the treasurer.

All those concerned expressed their appreciation of Mr. Ewing's services and their best wishes.

Mr. Ewing thanked them for the gift and the friendly thought which prompted it.

One of Mr. Ewing's characteristic hobbies is the memorization of good poetry, and on this occasion he quoted Browning's lines on "Friendship":

"Hail friendship since the world began,
Heaven's kindest, noblest boon to man,
All other joys with meteor fire,
Quenched in the mists of time expire;
But thou unhurt by fortunes blast
Shinest, brightest, clearest at the last."

MORE ABOUT— Dusk To Dawn

Continued from Page 1

raider was downed during attacks on various parts of Western Germany, and the official German news agency quoted German pilots returning from Britain as saying they were having difficulty dodging searchlight beams being used by British night fighters.)

Britain's defenders downed four more Nazi night raiders during attacks which a communique said were "on a considerable scale and spread over most of the country."

Think City Newcastle

The number of casualties was reported "not large" at the town in the northeast (perhaps the naval building and shipping centre of Newcastle which has been attacked before, but never heavily. where numerous fires were started and shops and industrial buildings were damaged.)

The attack there was described as "sharp." Some explosives crashed into the heart of the business district. A midtown newspaper office was among the buildings hit.

London had another fire-bomb shower but the incendiaries were doused by emergency squads and volunteers almost as fast as they struck.

The raids lasted longer than on most nights recently. London, usually quiet by midnight, did not have its last all-clear until 3 a.m.

The Admiralty announced last night the appointment of Admiral Sir Percy Noble, recently commander-in-chief of the important China station, as commander-inchief of the Western approaches to Britain —making him virtually the leader of Britain's "Battle of the Atlantic."

Informed sources said the western approaches command already had been extended to meet the submarine threat and the British Press Association forecast a "titanic struggle" for mastery of the vital shipping lanes.

Of the German planes reported downed over Britain during the night, three were destroyed by night fighters and one by anti-aircraft fire. Two of the Nazi raiders crashed into the sea.

On the offensive side of the picture two British fighter planes made night visits to German airdromes in occupied-France and attacked 20 Nazi bombers from low altitudes.

The fighters also machine-gunned anti-aircraft guns, fuel tanks and searchlights, the Air Ministry news service declared.

Depth Charge Plane

Willow Grove, Pa., March 15 (CP)

DEVELOPMENT of an autogiro designed for protecting ships against submarines and capable of carrying heavy loads of depth charges was announced today by the Pitcairn Autogiro Company.

Agnew E. Larsen, general manager, said plans for the 'giro had been offered to the United States navy department following demonstrations of a lighter model before naval officers at Bolling Field, Washington and other places.

The company already has perfected a plane which can take off or land vertically on a space no larger than the deck of a ship.

The Pitcairn Company currently is engaged in building a number of smaller autogiros for the British government.

MORE ABOUT— Tired Of Arguing

Continued from Page 1

Allen's apartment in St. Petersburg around noon Wednesday. They said they did not know whether she was dead when they put her into the luggage compartment of an auto and started north.

Motive for th murder was not robbery, police said. The woman was buried with her diamonds and there was a watch on her wrist. The body was wrapped in a blanket before being removed from the apartment.

Hogan was the only one of the pair brought to the inquest.

He testified that Allen awakened him around 12.30 a.m., Wednesday, and told him to get up because "Mrs. Rawlins wants to ride all night." Allen, Hogan and Mrs. Rawlins then spent the next nine hours drinking in bars. Allen and Mrs. Rawlins argued a great deal, Hogan continued.

At mid-morning the three went to Allen's apartment, on the second floor of a semi-private dwelling, Hogan testified. Hogan said he tired of hearing the other two argue and went on the front porch to smoke.

"I heard some one fall upstairs," Hogan said.

Returning to the apartment Hogan related, he found Mrs. Rawlins sprawled on the floor and Allen pulling a cord around her neck. She had been beaten on the head with a wine bottle, which lay shattered on the floor.

"Well, we're both in it now," Hogan quoted Allen, adding: "I killed her because I was damn tired of arguing."

Buried Body by Road

Hogan testified the body was put in the car between 3.30 and 4 p.m., Wednesday. He said they drove toward Tampa but changed their route and went to Melrose, where he borrowed a shovel from his sister, telling her he wanted in to help a motorist whose car had mired down on a road.

Hogan told the jury he and Allen buried the woman's body in a gave they dug beside a new road near here between 8.30 and 10 p.m.

Later, he said, they returned the shovel to his sister's house at Melrose, had coffee there and headed back toward St. Petersburg. State Patrolman R. L. Robinson halted them south of Brooksville after he had trailed their car nearly twenty miles.

The patrolman said Hogan was asleep on the rear seat when he stopped the car. Allen, he said, first claimed they had been in a fight near Gainesville, but later explained the blood by saying they had killed a hog.

When Hogan awoke, the officer testified, he told Allen that they might as well tell the truth, but the full story wa snot recounted until Sheriff Law had called in the St. Petersburg officers.

Hogan told the coroner's jury that Allen's real name was Joseph Carlin and that he formerly lived in Philadelphia.

MORE ABOUT— Hanson Charges

Continued from Page 1

a speech which lasted from a few minutes after five until adjournment was reached at six o'clock.

He criticized the plan on many grounds, particularly on the basis that the Government retained no right to the services of the men after they had been trained except for defence of Canada in event of invasion, and charged incompetency and waste in building military camps.

Col. Ralston suggested the opportunity for criticism was not well-chosen since the charges were made at a time when Munitions Minister Howe was absent from the Chamber, and when there was no immediate opportunity for reply from the Government since it was the last sitting of the week.

During the debate Mr. Gardiner said the Mennonites of Canada, who cannot be forced to take up arms, had signified a willingness to serve in any theatre of war in non-combatant capacities.

He said he hoped a large portion of the Doukhobors, who enjoy similar exemption, would also agree to non-combatant service. But, he said, a small portion of this sect would probably refuse to participate in any form of compulsory service.

Equal Share For All.

Tom Reid (Lib., New Westminster) and Harry Leader (Lib., Portage Le Prairie) said all Canadian citizens should be forced to bear an equal share of the defence of their country. Mr. Reid said the Doukhobors were the only group in Canada to defy the law successfully.

Mr. Hanson estimated that, including capital costs, the compulsory training plan had already cost the country $25,000,000. He wondered what certainty there was that the country would retain its rights to the service of these men after they were trained.

He said they were attached to reserve units "but on paper only." They did not actually join the units.

"The country has the right to utilize the services of these men in the event of an invasion of Canada," Mr. Hanson said.

"Time and time again we have had it explained in this House by the Ministry that the first line of defence in this country was not here but over there.

"Then why has not the government had the courage to go the whole way and retain the absolute right to utilize the services of these men for the defence of Canada over there.

"That shows the weakness of the whole position of the government with respect to this training and the government will have to justify its failure to go the whole way before the eyes of the people of this country before the people will be satisfied."

Waste In Construction

Mr. Hanson said his investigation convinced him there had been great waste in the construction of military camps because of the "desperate" haste in obtaining materials. He said more business-like methods should have been adopted.

Defence Minister Ralston interrupted to say that if the government had moved slowly and with all precautions it would have been accused of letting "red tape" hold up operations.

Mr. Hanson spoke in detail on lumber deals and the cost of a camp at Fredericton which he said would probably reach $254,000 and would "advertise to this country government incompetence and government waste."

"My whole city is seething about the cost of these 30-day training units," he said.

"That is because the honorable gentleman lives there," suggested Mr. Gardiner.

Howard Green (Con. Vancouver South) said the government should make "some clear statement as to its purpose in connection with the compulsory training plan so that the Canadian people might know."

The fact that all the trainees were likely to be drafted from the 21-year-old class was acting as a deterrent to men under 21 getting employment. Potential employers feared such youths would have their work interrupted by compulsory training.

Favors Larger Group

The trainees should be chosen from a much larger age group, and by lot, and then placed in the active army for defence of Canada, he said. Wider exemptions should be provided also for those in essential occupations.

Mr. Gardiner said it was proposed to call the 21-year-old class first to supply recruits for the four-month training periods about to be initiated. It was possible enlistments from that class in the active army would exhaust the number available and then the call would go to the 22-year-olds and so on up through the age groups.

Mr. Hanson and a number of private members on both sides of the House urged a wider latitude for training postponements and easier methods of obtaining postponements for young men on farms.

Mr. Gardiner said new regulations for the training plan would be available next week which would provide for easier arrangement of postponements. It would be possible to arrange postponements by mail without the applicant appearing before a board.

Greeks Give Italian Colonels Free Ride

A captive Italian colonel, commander of a crack Alpini regiment, is hown with his aide-de-camp as they were taken to Greek army headquarters on one of the Albanian fronts in the sidecar of one of the German military motorcycles acquired by the Greek army from the Reich before the outbreak of war.

McNab Welcomed Back From England

Welcomed back to Ottawa is Wing Commander Ernest McNab, LEFT, of Calgary, who was commanding officer of No. 1 Fighter Squadron of the R.C.A.F. during the heaviest fighting of Germany's air blitzkrieg against Britain. Among those present to meet him at the station when he arrived in Ottawa, was the chief of the air staff, Air Vice-Marshal L. S. Breadner, RIGHT.

Plan Of Awarding War Jobs To Be Revealed

OTTAWA. March 15 (CP)—Outline of procedure in awarding and checking war contracts will be given the special House Committee on war expenditures at a meeting Tuesday, it was indicated yesterday.

After approving its first report to the House of Commons, the committee prepared to start its check on expenditures with a view to ascertaining all possible economy in war purchases.

J. T. Thorson (Lib. Selkirk), committee chairman, said it was planned to have munitions and supply officials give evidence Tuesday, in line with the committee idea that the method of awarding contracts should be made clear before individual inquiries were launched.

The report to the Commons told of the committee's intention to write members of parliament asking suggestions as to suitable lines of inquiry. In addition, it was indicatd that a check might be made of recent House debates on the war program to see if any matters requiring investigation had been mentioned.

"In all our inquiries we must keep before us the understanding that this committee is designed to see that all possible economy is obtained for Canadians," Mr. Thorson said.

The report to the House told of the committee's decision to appoint sub-committees to which specific subjects might be allocated for inquiry.

The committee asked permission to print copies of minutes of proceedings and evidence as it thought fit. This was expected to mean that only evidence given at open sessions would be printed.

OBITUARY

JANE YOUNG

A resident of Peterborough for the past 35 years, and a former North Monaghan woman, passed away on Friday in the person of Jane Young.

Born in Douro township 81 years ago, she was the daughter of the late George Young and the late Mary Davidson. Her death occurred at her residence 569 Park street north.

Miss Young was a member of St. Paul's Presbyterian Church, but for some time illness has kept her from being a regular attendant.

Surviving are three sisters, Mrs. Will Milligan, of Macleod, Alberta, Mrs. William Robson, Regina, Sask., and Mrs. J. A. Middleton, Peterborough.

The funeral will be on Monday from the residence, 569 Park street, at 2:30 p.m. Rev. Dr. A. T. Barr will officiate, and interment will be in Little Lake Cemetery.

CANBERRA—(CP).— More than 75,000 workers, at least one-third skilled are needed to staff new munition and aircraft factories in Australia in the next six months.

SUGAR TOMATO

12% to 14% Sugar Content

First of all Tomatoes to produce ripe Fruit

Think of it, a sweet tomato with many fruits exceeding 12% Sugar. Nothing like it ever before. Note the beauty and symmetry of the long racemes of fruit, often two feet in length. Smaller than regular tomatoes, but their superb sweetness and appearance make the Sugar Tomato the finest vegetable introduction in years. Bears enormously and is in a distinct class for dainty dishes, salads, sauces, juice, etc. Irresistible. Be first to have it. Order now. Pkt. of 100 seeds 15c; 2 pkts. 25c; ¼ oz. 65c (postpaid).

FREE — Our Big 1941 Seed and Nursery Book Better Than Ever

DOMINION SEED HOUSE
Georgetown, Ontario

Established 1887

Don't Let Me Down, Daddy!

HE has sublime faith in "Daddy's" power to guard him from mischance. No man would willingly betray such trust. Even so, every father is subject to the contingency of a shortened life. Failure to provide against it may let his loved ones down into a sea of want.

The way to avoid this disaster is to own enough Life Insurance to guarantee a monthly income to his family. Then his protective power will live on even if he is taken away.

If you are not absolutely sure that your family would have enough money to live on month by month, fill in and mail the coupon below. It will bring advice as to how best to arrange such an income within the means at your disposal.

THE MANUFACTURERS LIFE INSURANCE COMPANY

HEAD OFFICE • TORONTO, CANADA

Branch Office: Barrie Building, Peterboro

(Mail this coupon to local address given above)

I want to know how best to provide a monthly income for my dependents within the means at my disposal. It is understood that your advice does not place me under any obligation.

• • •

Age..... Name.....

Address.....

Tomorrow
FAIR AND COLD.

Evening Examiner
Peterborough

Last Year
MAXIMUM 35 - MINIMUM 19

VOL. LXXXV. No. 64 PETERBOROUGH, MONDAY, MARCH 17, 1941 ★★ PRICE THREE CENTS

SLAVS' STAND STIFFENING AGAINST JOINING AXIS

Berbera Returns To British Hands

Liner Bremen Ablaze Huns Admit

Claim Cause Mystery; Heavy R.A.F. Raids Over Port Thursday

BERLIN, Mar. 17 — (AP). — Fire of undetermined origin aboard the German Lloyd liner Bremen was described in a late afternoon press conference to-day as "big and still continuing."

Authorities declined to give further details.

After the first anouncement of the fire by D.N.B., German news agency, in Berlin, the agency later substituted a Bremen dateline for the story. (The indication was that the ship was at Bremen.)

(The British Broadcasting Corporation commented: "It will be recalled that the Royal Air Force last Thursday night carried out a particularly heavy raid on the German docks and shipyards at Hamburg and Bremen.")

When asked whether reports the Bremen had been sunk were true, authorized sources said that, since the Bremen was in an unrevealed port, obviously she could not be sunk.

(The 49,864-ton liner seldom has been in the news since her dash across the Atlantic from New York to Murmansk, Northern Russian

LINER BREMEN

(Continued on Page 2, Column 2)

Boom Just Starting

Washington, March 17 (AP)

WILLIAM S. KNUDSEN, defence production chief, disclosed today that the $7,000,000 British aid program plus defence contracts yet to be awarded would require a 60 per cent increase in United States industrial activity.

Kudsen, director of the office of production management; Sidney Hillman, associate director, Secretary Frances Perkins and other government officials addressed a conference called to consider how to increase the number of trained workers.

"We've got to go into production," Knudsen said, "on a scale in America that has never even been approached before."

Hillman asserted that "We here under our democratic institutions can do the job much better in the long run that it is being done in other countries where the totalitarian governments are in power."

A 13-Mile Battle

North Bay, Ont., March 17 (CP)

PAT WHITE, amateur aviator, reached his home here today suffering from frost-bite and exposure after crawling and staggering 16 miles through one of the wildest blizzards of the winter when he abandoned his home-made airplane on the ice of Lake Nipissing.

White went out in the plane yesterday. He landed 13 miles from shore when his machine ran out of gasoline. Guided only by dead reckoning he headed for shore across the slush-covered ice. The last few hundreds yards he crawled, reaching a fisherman's shack where he warmed himself before continuing. A search party was ready to start out this morning when White reached home.

FDR All-Out Call Blocks Move To Cut Aid Total

WASHINGTON, Mar. 17—(AP)—President Roosevelt's call for the most urgent all-out national effort in the lease-lend program lined up administration forces solidly to-day against any attempts to cut the $7,000,000,000 fund asked to provide the implements of war for embattled democracies.

The Office of Production Management opened a two-day conference with industrialists and labor leaders here to-day to perfect methods for training an adequate supply of workers to meet defence plant needs as they materialize.

The big points of President Roosevelt's Saturday night address left no room for speculation.

The American people, the President said, "recognize the extreme seriousness of the present situation."

"That is why they have demanded, and got, a policy of unqualified, immediate, all-out aid to Britain, Greece, China, and for all governments in exile whose homelands are temporarily occupied by the aggressors.

Cheered in Britain.

President Roosevelt's Saturday night speech was cheered by the British press to-day as bringing the United States virtually into the war and denounced in German and Italian broadcasts as the start of a "dictatorial policy of expansion."

The Rome radio, heard by the C.B.S., said: "The speech is interpreted here as the announcement of direct participation of American soldiers on both continents (Europe and Asia) and the foreshadowing of a tremendous blood bath."

In Britain the London News Chro-

F.D.R. ALL-OUT CALL

(Continued on Page 2, Column 4)

SubZero Blast Freezes 51 To Death

16 More Adrift On Floe, Four Perish In Manitoba Blizzard

(By the Canadian Press.)

Winter's fading breath blew strong winds and frigid blasts into the United States Midwest over the week-end, snuffing out the lives of at least 48 persons in two states, endangered the lives of 12 other who were adrift on ice floes in northern Lake Superior, and added four more in Western Canada.

North Dakota, which bore the brunt of the storm, counted 30 dead wit hfears expressed the toll might be increased, while in neighboring Minnesota 18 persons perished.

The winds reached near hurricane velocity—gales of 85 miles an hour being reported. Sub-zero marks were reported in several Minnesota and North Dakota cities today — with the lowest of 14 below at Roseau, Minn.

The death list was increased by three today with the finding of the bodies of Mr. and Mrs. Ludwig Foss and their 18-year-old daughter Roselyn, of Beltrami, Minn., on a highway near Lockheart, Minn. They had frozen to death in the bitter cold.

Like many others of the death, their automobile had stalled in the storm and, trying to walk to safety, they had walked to death.

Manitoba dug itself out from the worst blizzard in years, counted four dead, and like the rest of Western Canada prepared for continuation

SUB ZERO BLAST

(Continued on Page 2, Column 4)

Wreck Off Bermuda

Washington, March 17 (AP)

THE United States coast guard cutter Bibb reported today the discovery of wreckage near Bermuda which might indicate destruction of the American freighter Mahukona.

The Mahukona is a 2,512-ton vessel belonging to the Matson Navigation Company of San Francisco, and normally carried a crew of 26 persons.

A life preserver with the name of the Mahukona was one of the articles picked up. Portion of a deckhouse, part of a mast and other wreckage, but no signs of the crew, were found.

British In Turkey?

New York, March 17 (AP)

THE National Broadcasting Company reported last night Martin Agronsky, its reporter in Istanbul, had sent a radio message asserting British forces are now entering Turkey.

The broadcasting company added that "official sources in Washington have no knowledge of this report."

LONDON, March 17 — (CP) — Authoritative sources said today they had no comment on a National Broadcasting Company report in New York that its Istanbul reporter, Martin Agronsky, sent a radio message last night that British forces were entering Turkey.

Constable Shot In Fracas With Soldier

LONDON, Ont., Mar. 17 — (CP). —Pte. Albert Cornell, 18-year-old soldier from Camp Borden, Ont., was charged with attempted murder to-day following a shooting affray here early this morning in which Cornell and Constable Irving Robertson of the City Police Force were wounded. Both are in hospital and it is expected that Cornell will appear in court a week from to-day.

Constable Robertson was shot in the right leg and the soldier was wounded in the arm and hip, but their wounds were not believed to be serious.

The shooting is said to have followed an attempt by police to arrest Cornell.

Before the shooting, Constable Neil Brock was slugged over the head and his revolver taken from him allegedly by Pte. Cornell and a soldier companion.

Pte. Cornell's companion, whose identity has not been established, was being hunted by police.

The two soldiers were travelling in an auto with alleged stolen licence plates. The car was spotted by Constable Brock, and he halted it near the C.P.R. Station.

Constable Brock, a rookie with about two months' service, got into the car and ordered the soldiers to drive to police headquarters. Suddenly, one of them slugged him over the head with a short club, and the other attacked him with a beer bottle, knocking him out.

Constable Brock recovered consciousness in the auto, which had been abandoned by the soldiers.

The alarm was then given by Constable Brock, and scout car crews were rushed into North London.

Overtake Suspect

Shortly before 8 a.m. a car containing Sergt. Matt. Easton and Constable Robertson overtook Pte.

CONSTABLE SHOT

(Continued on Page 2 Column 3)

Actinolite Fire Detroys Garage

TWEED, March 17 — (ENS) — Shortly before noon on Saturday, fire of unknown origin, completely destroyed the filling station and garage at the village of Actinolite, four miles north of Tweed. Fred Vaneer was the proprietor, and suffered a loss of approximately $1,500.

No Bombing Athens Rome Tipped

Will Bring RAF Raids To Holy City Vatican Advices

ROME, March 17—(CP).—A "reliable source" said today Britain had warned Italy and Germany that Royal Air Force bombers would attack Rome if Axis planes bombed Athens. (There was no British comment on this report).

The warning was said to have been conveyed to Berlin and Rome through Vatican channels.

It presumably was presented to the Vatican through the British Minister for transmission to Italian and German diplomats accredited to the Holy See, although nothing could be learned in Vatican circles.

Hint Hog Bonus For Live Grading

TORONTO, March 17. — (CP).—Possibility that the government's bonus on hogs will apply to live as well as rail grading was held out to a delegation from the Domestic Packers' Association which conferred with Agriculture Minister P. M. Dewan in a closed session to-day. The bonus of 50 cents to $1 is to apply to carcasses that pass through the regular trade channels. The delegation sought to have the bonus paid for hogs bought on the hoof as well as those killed under Federal government inspection.

Following the session, A. E. Proctor of Brantford, president of the Association, issued the following statement:

"As a result of a meeting between the small packers and the Minister of Agriculture, Hon. P. M. Dewan, we are hopeful of the continuance of live grading and live marketing of hogs in the province which is so vital to the farmer who is concerned with the operation of a profitable and competitive market.

"The Minister stated that matters relating to the operation of the hog question are still in a formative stage and he will consider favorably all our representations. He stated that the 'last thing' he wanted to do was to hurt the domestic packer, the farmer or the small butcher."

Walter Thomson, solicitor for the Association, added that the interview was "friendly anh unherstanding."

"All we want is to continue live grading in the province and that is what we hope to get."

The system of rail grading prevails in plants where hogs are slaughtered under Federal government inspection. There are no government inspectors in the small packing houses which do all their buying on a live basis.

240,000 NAZIS IN BULGARIA.

BELGRADE, Yugoslavia (AP)—A military expert just arrived from a tour of the Balkans estimated tonight that 16 Nazi divisions—perhaps 240,000 men—now are massed on or within striking distance of Bulgaria's frontier with Greece.

These, he said, are in addition to 12 divisions— about 180,000 men—in Nazi occupied Rumania.

Navy Engineers' Coup In Somaliland; New Gains At Cheren

CAIRO, March 17—(AP).—British forces have recaptured Berbera, capital of British Somaliland,general headquarters announced today, at the same time revealing British and Indian troops have taken "important heights covering Cheren," key city in the drive into Eritrea.

The Gulf of Aden port, evacuated by the British forces last August when Italian forces occupied British Somaliland, was retaken yesterday, a communique said, after a successful landing in co-operation with the navy and air force.

When the French capitulation left Britain alone, surrounded in British Somaliland by Italian East Africa, the british authorities abandoned the colony with only a covering fight to protect the withdrawal.

Since then, however, Britain has taken the offensive in East Africa.

In a strange trade—by force of arms—they had won Italian Somaliland, almost three times as big and three times as populous as British Somaliland, and had made inroads into Eritrea and Ethiopia, Italy's other East African possessions.

British Somaliland has an area of about 68,000 square miles and a population of about 350,000.

On the African east coast just below the Bab El Mandeb Straits between the Red Sea and the Gulf of Aden, British Somaliland is sandwiched between French Somaliland and Italian Somaliland and shares an inland frontier with Ethiopia.

"The British flag," said the communique, "again flies over Berbera, which was yesterday recapturesd after our troops had made a successful landing in co-operation with units of the Royal Navy and the Royal Air Force."

Brief Resistance.

The British forces encountered machine-gun and artillery fire from shore emplacements at Berbera, but the batteries of British warships quickly wiped out this resistance, it was authoritatively reported.

Italian resisitance was described as slight. About 100 prisoners were

BERBERA RETURNS

(Continued on Page 2, Column 2)

Thyssen Given Up

Vichy, France, March 17 (AP)

INFORMED sources said today that Fritz Thyssen, German industrialist who helped bring Hitler to power and then fell into disfavor, had been surrendered by Vichy to Germany and that he is believed to be in Dachau concentration camp.

These sources asserted Thyssen, a refugee, was handed over under terms of the French-German armistice. He had been living at Cannes, on the Riviera, when he was arrested in December by French police, they said.

Belgrade Balk, Red Menace Keep Hitler Hesitating As British Pour Into Greece

Croats, Serbs Urge Premier Stand Firm Some Call For Aid To Greeks, U.S. Pledge Of Aid Strengthens Cause

BELGRADE, Yugoslavia, March 17—(AP).—Yugoslavia's resistance to Nazi pressure has stiffened suddenly, diplomatic observers declare, influenced by United States pledges of anti-Axis aid and by reports that a British expeditionary force is streaming into Greece.

In consequence, these sources said last night, the divisions Germany poised across the Bulgarian border from Greece apparently are hesitating despite declarations from Berlin they would strike if British force set foot in Greece.

If they did attack, it was pointed out, their communications would be extended down a 500-mile corridor flanked by still-neutral Yugoslavia and watchful Soviet Russia.

Yugoslav newspapers printed editorials reflecting a renewed will to retain national independence. Typical articles denounced those who "by threats, deceptions and promises which humiliate the Yugoslav people" try to divert the nation from "neutrality and peace."

Decrying "insults to Yugoslavia which cast doubt on her moral and material strength," the usually pro-German newspaper Vreme declared: "Yugoslavia is strong. Yugoslavia can be resolute. Yugoslavia, by her open, honest and determined attitude, will contribute to the consolidation of her national destiny and her own peace."

Some diplomatic sources expressed a belief that since Yugoslavia has refused so far to join the Rome-Berlin-Tokyo alliance, Germany m! try to release the forces she has across the frontier from Yugoslavia by offering to accept a non-aggression or friendship pact instead.

A strong bloc of Serb military and political leaders has taken the position Yugoslavia should go "all out" to the aid of Greece now that the British are reported preparing a Balkan front.

Strong Croat factions had gone far toward a "peace at any price" stand, but over the week end the union of Serb and Croat societies telegraphed Regent Prince Paul and Vice Premier Vladimir Macek to "stand firm" in resisting any demands which would violate Yugoslavia's neutrality.

Yugoslav military preparations continued, with troops seen on the march, planes in the air, and the requisition of more and more public buildings for military use.

Diplomatic messages said last night that another British mechanized division was landing in Greece as the British command built up 100,000 troops already reported

BELGRADE BALK

(Continued on Page 2, Column 2)

4 Die, 114 Injured As Saboteurs Wreck Express

BADEN, Pa., March 17—(CP). — Pennsylvania railroad officials today blamed saboteurs for the derailing of a crowded passenger train—three of those cars plunged into the freezing waters of the Ohio River—killing four persons and injuring more than 114 last night.

E. W. Smith, vice-president of the railroad, said: "All the spikes were removed from one rail" and the wreck was "very definitely caused by sabotage."

The Cleveland-Pittsburgh train was roaring along at 60 miles an hour when it met disaster near this small town about 22 miles northwest of Pittsburgh.

The locomotive jumped the tracks and overturned, whipping its four coaches and baggage car over a 50-foot embankment to the river. The baggage car and two coaches were partially submerged. The other cars lay twisted along the river's edge.

Engineer A. R. Weigle of Cleveland was killed. His "buddy," Fireman C. H. Millburg, of Alliance, who escaped with cuts and bruises, remembered that a freight train was scheduled to pass the wreck in a short time and might plow through scores of injured and dazed passengers wandering about the tracks. He quickly ran back and flagged the freight to a safe stop.

Other dead were a 9-months-old baby and a woman, unidentified, and Harry Kennedy, 45, a Pennsylvania railroad clerk.

Staff Of Heroes

Nairobi, Kenya, March 17 (AP)

AN official communique today told how a British pilot landed under fire in enemy territory to rescue a fellow airman who had made a forced landing.

Together they took off again in the single-seater plane, the one pilot sitting on the other's lap.

1245 Ships Lost in 18 Months

Lloyd Report Toll Already Past 30-Month List In Last War

LONDON, March 17. — (CP).— Lloyd's reported to-day that British, Allied and neutral shipping losses in the first 18 months of the war were slightly under 5,000 000 tons—700,000 tons more than in the first 2½ years of the First Great War.

Lloyd's list and the Shipping Gazette gave British, Allied and neutral losses up to March 2 as 1,245 ships of 4,962,257 tons.

Total German, Italian and Axis-controlled vessels lost were given as 422 ships of 2,028 140 tons.

(The German commentary Dienst Aus Deutschland had claimed March 13 that German armed froces have sunk more than 9,000,000 tons of British shipping since the war began.

(Lloyd's register of shipping listed 21,001,925 tons of British Empire shipping at the start of the war—8,977 steamships and motorships of 100 gross tons or more. At the beginning of the war Norway, Denmar, Belgium, Holland and France had 12,320,686 tons of shipping, of which Britain obtained an undisclosed number of vessels).

In the first 30 months of the last war the Allies and neutrals lost 2,341 ships of 4,316,000 tons.

The breakdown of losses in the 18½ months of the present conflict showed Britain lost 757 ships of 3,-171,273 tons, Allied nations 193 ships of 875,202 tons, and neutral nations 295 ships of 915,782 tons.

For the first time in a published list the tonnage lost in the withdrawal from Dunkirk was included. The June, 1940, losses for Britain, including Dunkirk, were 72 vessels of 280,556 tons, and for the Allies 39 ships of 169,348 tons. These figures did not include many small pleasure and fishing craft.

German losses since the outbreak of war were listed as 60 ships, of 268,542 tons captured and 77 ships of 420,947 tons sunk. Lloyd's explained that this included only the losses of German ships whose names

1245 SHIPS LOST

(Continued on Page 2, Column 3)

Call For Women Favors None

Summon Girls 20 First After U.K. Register

LONDON, Mar. 17 — (CP). — Labor Minister Ernest Bevin declared to-day that registration of women for the labor draft would apply equally to drawing rooms and laundry rooms.

The only exemptions, the minister told a press conference, will be for girls already serving in the armed auxiliaries and nursing services.

He announced on the radio yesterday that April 5 has been set for the nation's first registration of civilians for war industry. Men 41 and 42 years old who are not employed in certain industries will be the first called, he said.

The national registration of women, he also announced, will begin

CALL FOR WOMEN

(Continued on Page 2, Column 1)

The Weather

The Examiner Barometer
Noon - - 28.92

Peterborough Temperatures
To-day:
Night low - 9
Noon - - 15
Yesterday:
Highest - - 38
Lowest - - 33
One Year Ago:
Highest - - 35
Lowest - - 19

Weather Forecast:

Georgian Bay — West to north-west gales; cold with snow in most districts. Tuesday: Strong north-west winds; mostly fair and cold. Wednesday: Fair and cold, followed by slowly moderating temperature.

Lower Lake Region — West to north-west gales; cold with snowflurries. Tuesday: Strong north-west winds; fair and cold. Wednesday: Fair, with slowly moderating temperature.

Ottawa and Upper St. Lawrence Valleys — South-west to north-west gales and colder, with snowflurries. Tuesday: Strong north-west winds; fair and cold. Wednesday: Fair and cold.

Manitoba — Fair and decidedly cold to-day and Tuesday.

Saskatchewan — Gefierally fair and not quite so cold to-day and Tuesday.

Canada Up On War Schedule

Howe Reveals Dominion-Made Vehicles Carried Wavell Army

PORT ARTHUR, March 16. — (CP).—Hon. C. D. Howe, Federal Minister of Munitions and Supply, told a Chamber of Commerce banquet audience here Saturday night: "I am certain that our war effort in Canada is far ahead of any schedule set for it."

The Minister said that at the end of the government's fiscal year, April 30 Canada will have expended $1,000,000,000 in the sinews of war, or about 25 per cent of the total national income of the country.

Speaking of criticism of his department, he said that when he took the responsibilities coincidental to his cabinet position he knew he was exposnig himself to criticism but had accepted that responsibility also.

There was through it all "nothing that would suggest improprieties in my department," said Mr. Howe.

The Minister told of his trip across the Atlantic when the ship he was a passenger on was torpedoed. Mr. Howe spoke of the rescue of the passengers and crew and of his visit to the old country, describing his audience with King George VI in bomb-scarred Buckingham Palace. Then he spoke of his return to Canada, crossing the Atlantic on the battleship King George V.

In Fort William Mr. Howe, declared that the campaign of the British Middle East army in Africa was carried on largely through the use of motorized equipment from Canada.

Construction work is proceeding on new planes which will manufacture guns and tanks, said Mr. Howe. Production soon would start.

After the heroic British withdrawal from Dunkirk, the demand had come for guns of all descriptions. Canada now was turning out guns ranging from the Lee-Enfield rifle to field artillery and naval guns.

Next came a call for explosives

CANADA UP ON

(Continued on Page 2, Column 3)

Canuck Tars Great Firemen

Help Douse 2 Bomb Blazes In Raid On U.K. Port

By LOUIS V. HUNTER ... ...
(Canadian Press Staff Writer.)

Aboard a Canadian Destroyer in the North Atlantic, March 17 (CP) —The men aboard this destroyer are Canada's first fire-fighting seamen of the Second Great War.

The warship was at a west county port during one of the worst aerial attacks the city suffered. Officers and men stood on deck and listened while the German raiders unloaded tons of bombs and started scores of fires.

Petty Officer Fred Saunders, who lived in the town before he obtained a transfer from the Royal Navy to the Royal Canadian Navy, was among those on deck. When

CANUCK TARS

(Continued on Page 2, Column 3)

Greeks Turn Assault To Massacre

Musso Goes To Rome His Prestige Badly Weakened

ATHENS, Greece, March 17 (AP)—Mussolini's personally - directed "big push" aimed at breaking Greek resistance in Albania cost the Italians 50,000 effectives out of a force of 120,000, jubilant Greek spokesmen asserted today.

The week-long series of violent attacks, backed by 300 planes, but repulsed everywhere by Greek forces inferior in numbers, now has dwindled almost to local actions, they said.

Il Duce's own men called the wrecking of the offensive a "real massacre," the official Greek spokesman declared last night.

(The Greek radio, in a broadcast picked up in New York by the Columbia Broadcasting System, said Mussolini had gone back to Rome "with his prestige weakened and his authority shaken."

(Earlier Greek dispatches said Mussolini had ordered his Generals to "do something" by last Saturday, when Athens reports said he was scheduled to return home. There has been no acknowledgement or denial from Rome of Mussolini's presence in Albania but the Italian radio Saturday said he re-

GREEKS TURN
(Continued on Page 8, Column 3)

Fifth Column Gives Eire Much Trouble

The Fifth Column situation in Eire at the present time was probably the most serious to be found anywhere, Rev. Canon W. P. Robertson of St. John's Church told Rotarians today in a St. Patrick's Day address to the members of the service club, as they celebrated the natal day of the patron saint of Ireland.

Canon Robertson's address dealt with the decision of Eire to stay neutral in the present conflict and the failure of De Valera to turn over Irish ports to the British navy in the present emergency.

To understand those decisions on the part of the Irish people he said it was necessary to know the background of Ireland, not only the remote background but the immediate background. Ireland had been described as the land where the inevitable never happened and where the impossible often did and another reference to Ireland was that the Irish people had not history. The things that happened in the past three hundred years were still alive and real to the Irish and they accounted for the present refusal on the part of Eire to take up arms with the rest of the British Commonwealth against Nazism.

What had happened in Ireland three hundred years ago and since Rev. Canon Robertson declared, resembled what the Nazis were doing today. The persecution of earlier days and the mistakes in policy that had been made in modern times, were reflected in the situation today, the speaker declared, adding that if De Valera had turned the Irish ports over to the British navy conditions in Ireland might have been worse for the British cause than they are now.

All Empire Suffering

"The whole British empire is suffering with Ireland because of conditions for which the Irish people are only partially responsible," declared Rev. Canon Robertson, himself a native of Cork.

The speaker was introduced by Fred L. Roy and thanks were expressed to Rev. Canon Robertson by Rev. Dr. A. T. Barr.

Irish music featured the luncheon, the program including the singing of "An Irish Lullaby" by Mack Gordon. The menu included green pea soup, a genuine Irish stew and green-colored ice cream, while shamrocks were distributed and worn by the members.

MORE ABOUT—
Call For Women
Continued from Page 1

on April 19. Girls 20 years old will be the first group called and 21-year-olds will be enrolled soon after.

Mr. Bevin explained that the Government would select from the list all women "likely to be useful to the war effort, whether in employment or not."

TEST THIS
Famous 38 years Proven Remedy
For Sybilla SPAHR'S
Sore Throat, Whooping-Cough, Colds, Cough Bronchitis and Infected Tonsils. Results or money back. Try it. All Druggists.—(Advt.)

RHEUMATIC SUFFERERS
Accept This Generous Offer!
Tamblyn's will return your money if one bottle of Ru-Ma does not give you relief from rheumatic aches and pains, sore, swollen and painful joints. No matter how long you have suffered, you must get relief or "no pay." Try Ru-Ma and be convinced. Accept this generous offer Now.—(Advt.)

15,000 Cigarettes In Two Weeks

Every copper dropped in the "Buckshee" boxes around the city means four and one half cigarettes for the Canadian soldiers overseas.

This statement was made today by Bob Hotrum, chairman of the Buckshee Fund, for the local branch of the Canadian Legion when he appealed to local people to help this branch of war service along.

Two weeks ago the boxes were placed in the stores throughout the city and collections for the first two weeks, were sufficient to purchase 15,000 cigarettes for the soldiers. This money is sent to the Canadian Legion at Montreal, where the cigarettes are purchased, and forwarded to the Canadian Legion War Services in England. At this point they are distributed to the Canadian soldiers in different parts of England.

At the F. and G. store on Park and Charlotte the girls on duty in the refreshment booth section claim that when children come in to spend five cents. They usually buy four cents worth of candy and drop the other cent in the Buckshee box.

Almost every store and barber shop in the city has a Buckshee box and the need for cigarettes is great because on a B.B.C. broadcast Sunday, eight of the ten Canadian soldiers interviewed asked for cigarettes.

Germans Slash At Bristol For Eighth Time

LONDON, March 17 (CP)—Nazi bombers concentrated last night on Bristol, west English port, causing "considerable damage" and "a number of casualties, including people killed," the government reported today.

Bad weather kept the Royal Air Force from making any major sorties during the night.

Waves of bombers poured high explosives on the town for several hours but all fires were reported under control by morning. One raider was shot down.

London had an alarm before midnight and some raiding was reported in other districts of England but a communique said casualties were few and damage small.

Several persons were reported killed Saturday night when a bomb hit a dance hall in a London suburb and wrecked a bus outside. It was the second dance hall hit by a bomb on successive Saturday nights.

The Admiralty announced last night that the 670-ton submarine Snapper, whose normal complement

GERMANS SLASH
(Continued on Page 8, Column 4)

MORE ABOUT—
Liner Bremen
Continued from Page 1

port, in the first days of the war. The Germans announced her arrival in a German port in December, 1939. A British submarine commander reported he had sighted her en route but refrained from attacking without warning.

(The liner once was reported being used as a troop and supply ship between Germany and Norway.)

When the fire started was not stated.

Victim of the R.A.F.?

NEW YORK, Mar. 17 — (AP). — The British Broadcasting Corporation commented as follows to-day on the German announcement of a fire aboard the liner Bremen:

"It will be recalled that the Royal Air Force last Thursday night carried out a particularly heavy raid on the German docks and shipyards at Hamburg and Bremen."

B.B.C.'s statement was heard by the Columbia Broadcasting System.

MORE ABOUT—
Continued from Page 1
Belgrade Balk

landed toward an expected total of 300,000.

Urge Aid For Greece

These reports said fresh Australian and New Zealand troops were pouring into Cairo relieving the veteran army of the Nile for transfer to the Balkan front.

Some diplomatic quarters hinted Germany's failure so far to strike might be due to anxiety over Russia. These sources said it might be significant that large numbers of German troops in Rumania were replacing Rumanian soldiers along the Prut River, across from Russian territory.

A diplomatic dispatch from Bucharest said Marshal Semeon Timoshenko, Soviet defence commissar, had been in Bessarabia, on the Russian side of the Prut River frontier, last week, and that Admiral Nikolai Kuznetzoff, chief of the Red navy, was at Odessa, Russia's big Black Sea base.

MORE ABOUT—
Berbera Returns
Continued from Page 1

reported taken, with still others being rounded up. British casualties were said unofficially to have been negligible.

With a foothold gained in their own Somaliland and their mop-up of Italian Somaliland nearly complete, the British forces are in greatly improved positions for the final drive to crush Italy's holdings in East Africa.

Total Overthrow Of Dictators U.S. Goal—F.D.R.

WASHINGTON, Mar. 17—(AP)—Warning that sacrifice and inconvenience lie ahead for all, President Roosevelt on Saturday night made a "total victory" over the dictators the objective of an American "total effort," unflaggingly sustained, to place the implements of warfare in the hands of nations resisting aggression.

"You will feel the impact of this gigantic effort in your daily lives," he said in an address before the White House Correspondents Association. "You will feel it in a way that will cause you many inconveniences."

The country must be prepared for lower profits and longer hours of labor, he said. The arms program must not be obstructed by "unnecessary strikes." The idea of "normalcy" and 'business as usual" must be

TOTAL OVERTHROW
(Continued On Page 8, Column 5)

Jury Disagrees On Newell; Order New Trial

TORONTO, March 17 (CP)—AC. H. A. W. (Bill) Newell today awaits further trial for the silk-stocking murder of his pretty young Finnish wife, Aune, after a jury in his three-week trial here failed to reach a verdict after 10 hours of deliberation Saturday.

Mr. Justice J. C. Makins ordered the trial of the 26-year-old Russo-Finnish war veteran traversed to the spring assizes but Newell's counsel reserved the right to ask transfer of the case to another county where winter assizes have not yet been concluded.

Newell's wife was found strangled by one of her own silk stockings in a secluded part of Toronto Island last Oct. 6 and Newell has been in custody since a few days after the body was discovered. His trial was marked by frequent outbursts as he objected to testimony of Crown witnesses and Saturday, while Mr. Justice Makins was delivering his charge to the jury, Newell was ordered from the court for the third time during the 18 days of trial when he interrupted the jury address.

The jury retired at 12:46 p.m. and returned at 10:15. After delivery of the report of disagreement, Mr. Justice Makins asked the jury if there was a possibility that further consideration would result in a verdict. The foreman replied that there wasn't.

MORE ABOUT—
1245 Ships Lost
Continued from Page 1

were known. It estimated that an additional 129 ships of 645,000 tons had been sunk.

Italian losses since June 19, 1940 (when Italy entered the war) were 38 vessels of 179,619 tons captured and 21 ships of 137,932 tons sunk, with an estimated additional toll of 63 Italian ships of 315,000 tons—the names and exact tonnages unknown.

Losses of formerly neutral ships now under German control were listed at 34 vessels of 61,000 tons.

MORE ABOUT—
Constable Shot
Continued from Page 1

Cornell about a mile from the scene of the slugging.

Constable Robertson alighted from one side of the auto, but before he could question the soldier the latter allegedly pulled out Constable Brock's gun and stuck it in the officer's stomach.

As Sergt. Easton was running around from the other side of the car, the gun was fired, the bullet hitting Constable Robertson in the right leg.

Both officers then started firing, and the soldier was felled with a bullet in the arm and another through one hip.

Chief of Police Earl Knight said no charges had been preferred yet pending consultation with Crown Attorney Norman Newton.

Police said they were informed that Pte. Cornell was with the 2nd Essex Scottish Regiment at Windsor before being transferred to Camp Borden.

MORE ABOUT—
Canuck Tars
(Continued from Page 9)

the night sky had been transformed to crimson, he decided it was time to act and turned to his companions.

"How about it fellows, what say we form a fire party to give a hand ashore?"

About 20 volunteered and behind Saunders they streamed down the gangplank and across the docks.

Disregarding the danger of falling bombs, they commandeered a truck and picked up a tiny English fire-pump.

"We were out most of the night and went to three fires," Saunders related. "One was in a timber yard and a steam engine shunted back and forth bringing us water.

"We managed to put out the fire before it got too much headway. Someone directed us to a hospital but when we reached there we were told everything was under control."

The War Today

By J. F. SANDERSON
(Canadian Press Staff Writer.)

Mussolini's week-long offensive in Albania has ended in disaster and probably contributed considerably to Axis embarrassment over th sudden stiffening of Yugoslavia towards German demands that she join the alliance.

Greek authorities said Mussolini had been touring the front in an armored car, personally directing operations after ordering his Generals to "do something" by last Saturday. The result, said the Greeks, was a "real massacre" in which the Italians lost 50,000 men.

Meanwhile the Greeks were reported being reinforced by large numbers of British troops ferried across the Mediterranean from Africa while the army of the Nile was strengthened by new forces from the Antipodes.

Simultaneously with publication of these reports came a sudden stiffening of Yugoslavia's attitude toward Germany while the press, under the thumb of the government, urged that the country maintain its neutrality and warned that Yugoslav arms were strong. It was considered that the Yugoslav government, stalling for time, might have felt itself fortified by arrival of the British forces in Greece. One newspaper even called for Yugoslav armed aid to Greece.

Germany with 500,000 troops massed on the Greek-Bulgarian border, still withheld its attack, although Hitler in his memorial day speech Saturday promised Mussolini that German troops this year would bear the brunt of fighting Britain which Italy had been forced hitherto "to face alone."

There were reports also that the Germans were uneasy about the attiude of Russia whose forces are standing in large numbers along the new Rumanian-Bessarabian border. Rumanian soldiers on that frontier were said to have been replaced by Germans.

MORE ABOUT—
F.D.R All-Out Call
Continued from Page 1

nicle said the speech indicated "America is all out to win. In a technical sense she still is not in the war, but in every real sense she is in it up to the hilt."

The Daily Sketch said 'in effect" the speech was "a total declaration of war against Hitler, as complete in its terms as if it had been an official ultimatum of a fight to the finish."

The Sydney, Australia, Herald declared editorially: "Roosevelt...discarded the last vestiges of diplomatic restraint and called for a total effort which will not stop before victory."

In Germany the Deutsche Diplomatische Politische Korrespondenz asserted Roosevelt was trying to create a "world order" of his own.

It charged him with having "falsely represented" the Axis powers as intent on destroying all elected administrations and declared "he is not so much concerned about the security of the democratic system as for satisfying his own lust for power."

The Foreign Office-controlled Times in Tokyo declared Roosevelt's address meant world war.

New Hope For Millions

The New York Herald Tribune, commenting editorially upon President Roosevelt's call Saturday night for an all-out effort by the United States to achieve "total victory" against barbarism, said today that "never have Americans faced a job so well worth while and never can there have been less doubt that a job will be done."

The Herald Tribune continued:—

"There is a kind of bewilderment among the Axis propagandists as they try to explain the appearance of American industrial power upon the scene. The brave voice of Greece explains it better than any other: 'The president has officially and irrevocably signed the death warrant of the new order.'"

The Times said:—

"The president's ringing words of Saturday night were heard around the world both metaphorically and literally....in millions of homes in England, in Canada, in Australia, in Greece, in China, wherever the aggressor has moved or threatened, hopes have risen, hearts are higher, and men and women move with new courage...."

MORE ABOUT—
Sub Zero Blast
Continued from Page 1

of the cold spell.

Mrs. John Jenzen, 43, and her six-year-old daughter, Marie, died under a damaged cutter near Winkler, Man., after their horse wandered off the highway and became entangled in a fence, Isaac I. Fast, a Niverville school teacher, was found dead crouched beside a telephone pole near that town 23 miles south of Winnipeg, and an unidentfied Indian was reported to have perished on the Leellier Indian reserve, 55 miles southwest of Winnipeg.

The Jenzens, who live on a farm north of Winkler, about 75 miles southwest of Winnipeg, were within a half mile of their own home when the horse and closed-in cutter got off the highway. The wind ripped the top off the cutter and Mrs. Jenzen and her daughter were forced to huddle underneath the vehicle, which gave them little protection from the 12 below weather.

In Ontario, Toronto had snow-flurries during the night, while between three and four inches fell in the Muskoka district. More than six inches fell in the Georgian Bay district where the worst blizzard of the season was reported.

Worst storm of the winter lashed Kitchener and district, blocking roads in the northern section of Waterloo county and stranding motorists. Linwood village is completely isolated. Three schools in the Linwood district are not holding classes today.

From 10 to 15 persons were still unaccounted for in Minnesota and North Dakota and a score or more others were reported in hospitals.

Some of the victims froze to death in their stalled cars. Others were battered to exhaustion as they sought to fight their way to safety and froze to death on roads and in fields. In many cases bodies were found only a short distance from shelter.

8 Make Shore

MARQUETTE, Mich., March 17 (AP)—Seven men and a woman, suffering severely from exposure after 23 hours in sub-zero gales on a broken ice-floe, reached the Lake Superior shore in the Huron mountains today. United States coast guards redoubled search for another dozen of fishermen still unaccounted for.

Tuesday To See Budget Debate Start

TORONTO, March 17 — (CP). — The Ontario Legislature will proceed with second readings of bills today as a prelude to the start of the budget debate Tuesday. Premier Hepburn delivered the budget Friday and announced a surplus of $12,800,364—an all-time high.

Indicative of what may develop in the debate was the remark of Leopold Macaulay, who will lead off for the Opposition. The Conservative member for York South told the Legislature Friday he would wait until Tuesday to "puncture the bubble."

Among the bills that are expected to pass through second reading without difficulty are those dealing with farm bonuses and the Highway Traffic Act. The farm bonuses are to be paid to cheese and bacon producers.

An amendment to the Traffic Act will provide for cancellation of drivers' licenses upon conviction of reckless driving, irrespective of whether personal injury or property damage was involved.

TUESDAY TO SEE
(Continued on Page 8 Column 2)

Many Of Irish Serving Country

As the sun rose upon what was to have been a beautiful St. Patrick's Day, a Peterborough man walked into Boyd's Grocery store on George street and began discussing Ireland and the war. J. S. Boyd, who is Ulster Irish, became convinced of the need for education amongst Canadian citizens as regards Ireland and the war and has come forward with information he hopes will clear up the situation.

Primarily, Northern Ireland is at war with Germany, and has been since the beginning of hostilities. As part of the British Empire, those from Northern Ireland have enlisted right and left, and have lined up with troops from Canada, Australia, New Zealand, the British Isles and other parts of the Empire. The contribution being made by the Irish in the Dominions is as wholehearted and as far reaching as any other race of men, Mr. Boyd maindown through the years.

is typified in the following poem, taken from an Ulster newspaper:—

ULSTER'S OWN

By Gunner (Piper) Gray

The war drums have rolled out their clarion call,
And three regiments we know were there on the ball,
They've been Ulster defenders right down through the year,
They're the "Rifles," the "Skins," and the ould "Fusiliers."
They were there at the start to hold back the Hun,
You can bet your last bob they missed none of the fun,
They rushed into the fray with three hearty cheers,
Did the "Rifles," the 'Skins," and the ould Fusiliers.'"
Lord Haw-Haw's a liar, a truth you'll admit
He stated that our boys shirk doing their bit.
But they'll give him the lie and they'll move him to tears,
Will the 'Rifles," the "Skins," and the ould "Fusiliers."
If the Nazis invade us at Hitler's desire,
They'll have jumped from the frying-pan into the fire,
For they'll dash Hitler's hopes and drown Goering's jeers,
Will the "Rifles," the "Skins," and the ould "Fusiliers."
Our boys form a stumbling block, sturdy and wide.
But Hitler says "No," he'll take them in his stride,
He will need to be fit if this hurdle he clears,
Of the "Rifles," the "Skins," and the ould "Fusiliers."
This sixpence a day is not much you'll admit,
But 'twill help these boys somewhat while doing their bit.
It will help to buy fags and a few extra beers,
For the "Rifles," the "Skins," and the ould "Fusiliers."
Now drink to their health and pledge Ulster's own,
Amidst war and strife they ne'er utter a groan.
And round off the toast with three hearty cheers,
For the "Rifles," the "Skins," and the ould "Fusiliers."

Market Quotations

Cheese, Produce and Livestock

ONTARIO GRAIN

Approximate prices track shipping point.—Wheat, 76 to 78c; oats, 32 to 34c; barley 44 to 46c; corn 56 to 58c; rye, 48 to 51c; buckwheat, 40 to 42c; malting barley, 52 to 54c; milling oats, 32 to 34c.

Basis track, Fort William.

GRAIN AT MONTREAL

MONTREAL, March 17—(CP). — Wheat; No. 1 Northern 89c; No. 2, 87c; No. 3, 84c No. 3 C.W. oats, 46c; No. 2 feed barley, 62½c; a bushel basis track.

Spring wheat Flour.—First patents, $5.85 to $6.10; seconds, $5.15 to $5.60; bakers' patents, $4.95 to $5.50; a barrel in 98-lb. jute bags delivered Montreal freight points. (Nominal quotations subject to tax adjustment).

Winter wheat flour—Choice grades in carlots, $4.00 to $4.15; broken lots. $4.15 to $4.25 (plus processing tax of 70 cents per barrel). White corn flour; in carlots, $6.40; in broken lots; less 10 cents for cash.

Millfeed: Bran, $27.25; middlings, $29.25; a ton, carlot quantities, delivered in Montreal.

Brewers' dried grain, wholesale, $23 a ton; retail, $25 a ton.

MONTREAL PRODUCE

MONTREAL, March 17—(CP). — Produce market prices here Saturday, as reported by the Dominion Department of Agriculture, follow:

Butter. — First-grade creamery prints, jobbing price, 36c; first grade solids, jobbing price, 35½c; Quebec No. 1 pasteurized, regraded, wholesale price, 35c; Quebec No. 2 regraded, 34½c. Receipts for week: 5,359 boxes. Same week last year, 1,413 boxes.

Cheese—Western white and colored, wholesale price, for export, 14c. Current receipt price Western white cheese, 14 5-16c; Western colored, 14½c. Receipts for week: 506 boxes. Last year, 1,059 boxes.

Eggs.—Graded shipments in used free cases, offering at: A-large, 21c; A-medium, 20c; A-pullets, 18½c; B grade, 19 to 19½c; C grade, 18c. Receipts for week: 14,671 cases. Last year, 6,968.

Potatoes—Whites No. 1, 75's, 50 to 60; No. 2, 40 to 50c; N.B. Mountain No. 1, 75's, 60 to 65c; P.E.I. Cobblers, No. 1, 75's, 70 to 75c; P.E.I. Mountain, No. 1, 75's, 70 to 80c. Florida reds, crates, No. 1, $2.25.

TORONTO CHEESE

TORONTO, March 17 — (CP). — Wholesalers were quoting large Government grade cheese today at 15 cents, unchanged.

Wholesalers offered cheese to retailers at: New, large, 16½c; triplets, 16¾c. Old, large, 22c; medium, 21½c.

TORONTO POULTRY

TORONTO, March 17 — (CP). — There is little activity on the Poultry market here and conditions are practically the same as last week, the Dominion Department of Agriculture reported today.

Quotations to producers and country dealers are nominal. Most dealers are not sending out quotations, but buying on a day-to-day basis.

Dealers are quoting producers and country dealers:

Dressed Chicken.—Grade A milk-fed, 26c lb.; B, milk-fed, 25c; A, 25c; B, 23c; C, 19c.

Turkeys all weights, 25c lb.

Fowl.—Grade A, over 5 lbs. 18½c; 4 to 5 lbs. 17½c; 3 to 4 lbs., 16½c; Grade B, over 5 lbs., 16½c; 4 to 5 lbs, 15½c; 3 to 4 lbs., 14½c; Grade C, 10 to 11c lb.

TORONTO PRODUCE

TORONTO, March 17 — (CP). — Produce prices (Dominion Department of Agriculture) to-day were:

Eggs.—Grade A-large, 22 to 23c; A-medium, 21 to 22c. A-pullets, 20c; B, 20c; C, 19c.

Churning Cream, wholesale.—No. 1 lb, 38c f.o.b., 41c delivered; No. 2 lb, 35c f.o.b., 38c delivered.

Butter, wholesale.—First grade solids, 35c; second grade solids, 33½ to 34½c.

Mill Feed, wholesale.—Bran, $26; shorts, $26; middlings, $28.

MONTREAL POULTRY

MONTREAL, March 17—(CP). — Poultry prices per pound today: Chickens, milkfed, Grade A, 28c; B, 26c. Fresh fowls. 22c. Turkeys, A, 30c; B 28c; C 25c. Duckling, Brome Lake, A, 24c; domestic 22c. Geese, 18 to 19c.

BACON-HOG PRICES

TORONTO, March 17 — (CP). — Dressedweight were quoted at $10.75 plus transportation at Brantford early today, down 35 cents from the last report from there March 14 and prices were unchanged at other bacon-hog markets reporting today

Dressedweight. — Kitchener and Stratford, $10.65 plus transportation; London, $11 delivered; Barrie, $11.25.

BUFFALO LIVESTOCK

BUFFALO, N.Y., March 17—(AP) —Hogs, 3,000; bulk good and choice 170 to 240 lbs., averaging 190 to 220 lbs., $8.40; trucked ins 170 to 240 lbs., $8 to $8.15; rough and weighty sows, $6.10 to $6.40.

Cattle, 950; good yearlings bid $11.25; short-feds, $9.50 to $10.50; yearling heifers, $9.85 to $10.50; weighty sausage bulls, $7.75.

Calves, 450; good and choice vealers. $12.50.

Sheep, 1,800 ;good and choice native and fed Westerns, 95 lbs. down mainly $11.25; few mixed and in-between grades, $10.25 to $10.85; fat ewes to $6.50.

TORONTO LIVESTOCK

TORONTO, March 17 — (CP). — Receipts reported by the Dominion Marketing Service were: Cattle, 2,130; calves, 360; hogs, 1,020; sheep and lambs 700.

Prices in the cattle section were: A few butcher steers and heifers, $7.25 to $8.60; butcher cows, $5 to $7; butcher bulls, $6.50 to $7.30; bologna bulls, $5.75 to $6.25; fed calves, $9 to $10; stockers, $5 to $7.60.

Veal calves sold at $11 to $12 for choice, with common selling downward to $6.

Sheep sold at $3 to $6 for locals, with Westerns selling up to $6.50.

No local lambs were offered.

Hogs closed previously at $11.50 to $11.75, with the bulk of sales dressedweight at $11.50 off trucks at yards or plants and $8.65 liveweight at yards.

WINNIPEG GRAIN

WINNIPEG, Mar. 17 — (CP). — Dull trading held wheat futures prices almost unchanged during the first half hour of trading on Winnipeg Grain Exchange today.

At noon quotations were unchanged, May wheat at 78⅛, and July at 79⅞ cents a bushel.

Chicago and Buenos Aires remained around previous closing levels.

Saturday's Quotations.

	Open	High	Low	Close	Prev. Close
Wheat—					
May	78	78⅜	78⅛	78¼	78
July	79⅛	80	79⅝	79⅞	79⅝
Oats—					
May	35⅛	35⅜	35⅛	35⅜	35¼
July	33¾	33¾	33¾	33¾	33⅝
Oct.	....	....	....	32	31⅝
Barley—					
May	49¾	50	49⅜	50	49⅝
July	45⅛	46¼	45⅛	46⅛	45⅜
Oct.	42¾	42⅞	42¾	42⅞	42⅜

Hogs and Grain Today's Quotations

MONDAY, MARCH 17

Canada Packers quote:

Hogs—$10.90 plus transporation.

Sows—No. 1, 6c; No. 2, 5¼c plus transportation.

Calves—11c top.

Eggs—A-large, 17c; medium, 15c; pullets, 13c; C, 12c.

Cream—No. 1, on truck, 35c.

Butter—No. 1 solids, 34c; No. 2 solids, 33c; No. 1 prints, 35c; No. 2 prints, 34c.

Mill Feed, wholesale. — Bran, $27.50; shorts, $27.50; middlings, $29.

Cash price for grain as furnished by Quaker Oats Co.: No 1 wheat, 80c; No. 2 wheat, 78c; No. 3 wheat, 75c; milling oats, 34c.

Dewart Bros quote: No. 1 wheat, 80c; No. 2 wheat, 78c; No. 3 wheat, 76c; oats, 35c; barley, 45 to 55c; rye, 45c; buckwheat, 50c; delivered in Peterborough.

TAX OFFICERS' HEAVEN

FERNDALE, Calif.—(CP)—For 27 years every property owner in this town paid his taxes on time. then comes a delinquent tax list involving four pieces of property. That slashed the picture..

Toronto Stock Exchange

Biggar & Crawford

MINING	High.	Low.	3.00
Aunor	175	—	—
Aldermac	10-11½	—	—
Anglo-Huronia	225-250	—	—
Arntfield	5½	—	—
Buffalo Ank.	385	—	—
Beatty	106-109	—	—
Bidgood	11	10½	10½
Base Metals	7B	—	—
Bankfield	5¼-6	—	—
Broulan	97	94	95
Bobjo	7½	—	—
Bralorne	1000	—	—
Calgary & Ed.	125-130	—	—
Chesterville	148	144	146
Coniarium	130-140	—	—
Central Pat	170	—	—
Coast Copper	111B	—	—
Can Malartic	51B	—	—
Davies Pet.	13-17	—	—
Dalhousie	28	—	—
Dome	22	—	—
Eldorado	35-40	—	—
East Malartic	260	257	257
Falconbridge	235-250	—	—
Francouer	41	—	—
Gillies' Lake	3½-4	—	—
God's Lake	27	25½	26
Gunnar	25	—	—
Goldale	10-12	—	—
Hard Rock	80	77	77
Home Oil	200-210	—	—
Harker	3½	—	—
Hollinger	12¾	—	—
Hudson M & S	25	—	—
Howey	25B	—	—
Kerr Ad	385	375	375
Kirkland Lake	92-100	—	—
Kirkland Hud.	35	—	—
Little L. Lac	175-180	—	—
Lamacque	425-456	—	—
Malartic C.F.	108	106	107
Steep Rock	118	111	111
Lakeshore	19	18¾	19
Leitch	48½-50	—	—
Lapa	8¾	—	—
Mining Corp.	70	—	—
MacLeod Cock	187	—	—
Moneta	50	—	—
McKenzie Red	112	110	111
Madsen	57	—	—
Macassa	370-380	—	—
McIntyre	48½	48¼	48½
McWatters	22	21	21
Nabob	30	29½	29½
North Canada	41	40	40
Noranda	53	—	—
O'Brien	74	73	74
Okalta	52B	—	—
Omega	14	13	14
Pen Or.	155B	—	—
Perron	145-150	—	—
Pioneer	210-280	—	—
Pamour	120-128	—	—
Premier	92	—	—
Preston	310	305	305
Pickle Crow	270	—	—
Paymaster	22½-23	—	—
Powell Ryn	75-80	—	—
Reno	11-13	—	—

	High.	Low.	3.00
St. Anthony	11	—	—
Sherritt	71	—	—
Chromium M & S	14B	—	—
Siscoe	60½	59	59¾
Sladen	25-30	—	—
San Antonio	235	—	—
Sud. Basin	121	116	116
Sullivan	65	—	—
Sylvanite	270-280	—	—
Toburn	153-160	—	—
Teck Hughes	315	—	—
Upper Canada	180	179	182
Uchi	20	—	—
Ventures	325-350	—	—
Waite Am.	350	—	—
Wright Harg.	595	590	590
INDUSTRIAL			
Abitibi	66-80	—	—
Abitibi	5¾B	—	—
Algoma Steel	8B	—	—
B.A. Oil	16¾	—	—
Build Products	14-16	—	—
Brazil Traction	6¾	—	—
Bell Telephone	155	154	154
Burlington Steel	7½-9	—	—
Canada Cement	5½-6	—	—
Can Cement Pref.	98	—	—
Canada Packers	722-80	—	—
Can Car & Fdry	6¾	—	—
Canada Packers	72-80	—	—
Can Canners A	19½S	—	—
Can Canners B	9-9½	—	—
Canada Bud	4-4½	—	—
Can Pacific	5¾	—	—
Can Ind Alc A	2-2½	—	—
Con Paper	3½	3¼	3½
Con Min & Smelt	36¾	36½	36½
Cockshutt Plow	4¾-5¼	—	—
Consumers Gas	134	133	133
Dom Fdys & St	16½-18¾	—	—
Dom Bridge	24¼B	—	—
Fan Farm andy	26½	—	—
Fleet Aircraft	3⅞-4¾	—	—
Ford of Can A	15¾-16	—	—
Gen Steel Wares	5¾	—	—
Goodyear Tire	67B	—	—
Gyp Lime & A	3-3½	—	—
Harding Carp.	2½B	—	—
Hir Walkers	39	—	—
Hir Walk Pfd	19¾	—	—
Imperial Oil	9¾	9¾	9¾
Imperial Tob	11⅞-12½	—	—
Int Petroleum	13¾	13¾	13¾
Int U 'B'	15-25	—	—
Kelvinator	9¼-11	—	—
Laura Secord	9¾-10	—	—
Loblaw 'A'	24¾	—	—
Loblaw 'B'	23	—	—
Maple Leaf	160-200	—	—
Maple Leaf Pfd	3½	—	—
Massey-Harris	2¾-2¾	—	—
Nat Steel Car	31-33½	—	—
Nickel	33½	33¼	33½
Page Hersey	99½	—	—
Royalite Oil	19	—	—
Steel of Can	62	—	—
Union Gas	10½	—	—
United Steel	3	—	—
Westons	9½-10	—	—
Wineries	3¾-4	—	—

New York Stock Exchange

Biggar & Crawford

	High.	Low.	3.00
Amer. T & T	162	161¾	161¾
Anaconda Cop.	25	24¼	24¼
Beth. Steel	80	79½	79½
Chrysler	67¾	67¾	67¾
Col. Gas	4	—	—
Cons. Edison	21½	21¾	21⅝
Elec. B & S	3⅜	—	—
General Electric	33¾	—	—
General Motors	44	43½	43½
Inter. Nickel	27	26¾	26¾

	High.	Low.	3.00
Inter. P & P Pfd.	68¾	—	—
Kennecott	33¾	33¾	33¾
Mont. Ward	37¾	37¾	37¾
N. Y. Central	12¾	—	—
North Amer.	15¾	—	—
Penns. Rly.	23¾	—	—
Radio Corp.	4¼	4¼	4⅛
U. S. Steel	58⅝	58	58
Westinghouse	96½	96	96
Yellow Cab	14½	—	—

MORE ABOUT—
Canad Up On
Continued from Page 1

and then a request for aircraft. Canadian plants now were manufacturing sufficient planes for training purposes as well as for shipment to Britain.

Mr. Howe said his department had been criticized for not starting a shipbuilding program immediately. He explained that it was guns that were needed first—the supply of ships at the middle of last year was regarded as sufficient, with vessels from all European countries being taken over.

The minister stressed that war is never static. What was sound policy today might be unsound a month from now. Fewer shells were being fired in this war than expected, and it was possible that shell-making might have to be curtailed.

During the visit to the plant of the Canadian Car and Foundry Company here, Mr. Howe told a gathering of more than 2,000 employees that the plant's output of 15 hurricane fighter aircraft a week made it the largest plane factory in Canada.

"The airplane you are building has been bearing the brunt of the defence of Britain," Mr. Howe said. "You are well on your way toward completion of your first large order for Hurricane planes.

"New orders are now being placed, partly for planes for Britain and partly for planes for Canada. As long as production can be kept on its present efficient basis you need have no fear of the lack of orders."

"I would like everyone of you to feel that your every operation here is a step toward the defeat of Hitler and a return to a peaceful world.

"Airplanes are moving from this plant to England at the rate of about 15 per week. Other similar plants on this continent are delivering their quotas of planes for the Battle of Britain.

Obituary

CLARA H. GREEN

There passed away in Toronto on Sunday Clara H. Green, daughter of the late Mr. and Mrs. Benjamin Green of Peterborough. Born in Peterborough she resided here for many years later removing to Toronto. She is survived by two brothers, Senator Robert F. Green of Kootenay, B.C., and Samuel H. Green of Kaiso, B.C.

The remains are being brought to Peterborough by car for burial in Little Lake Cemetery on Tuesday afternoon.

HASTINGS

Father And Son Banquet Enjoyed

HASTINGS, March 17.—(ENS).—St. Patrick's colors furnished a very attractive setting for the 'father and son' banquet, which was held in the basement of Trinity church on Friday evening. The banquet was sponsored by the Women's Auxiliary and proved most encouraging.

The tables were artistically decorated with shamrocks and green and white trimmings.

At the head table were represented three generations of two families, namely, Mr. Fred Dodd, son Walter Dodd and grandson Wayne Dodd; Mr. John Fleming, son Vernon Fleming and grandson Boyd Kelly.

After the bountiful supper served, an efficient committee of W. A. ladies, Rev. J. E. Glover as toastmaster, led in a sing-song.

A toast in honor of the king and country was given by Reeve L. E. Kelley, after which Earl Scriver sang "There'll Always Be an England."

W. W. Knight gave a pleasing saxaphone solo.

The toast to 'Our Church' by Grant Sine was responded to by an elder of the church, Mr. J. E. Oliver.

Mr. Marvyn Preston sang a solo and Mr. Earl Darling a piano solo.

Mr. A. V. German expressed a toast to 'Our Guests' which was reponded to by Rev. C. McCullum, rector of St. George's Anglican church who brought greetings from his congregation.

The guest speaker, Leo. W. Copp, of Peterborough, Inspector of Public schools, was introduced to the assembly and his splendid address on 'The Stars' proved a real treat.

15 Shot In Holland

BERLIN, March 17 — (CP). — German military authorities in the Netherlands announced Friday that 15 persons convicted of a membership in a "terror, sabotage and espionage organization were executed by a firing squad Thursday.

Death sentences pronounced on three others were commuted to life imprisonment.

Sabotage In Spain?

Selville, Spain, March 17 (AP)

FIFTY persons were killed today when the Santa Barbara powder depot, on the outskirts of Seville, blew up. The number of injured may reach 300. Only a few persons escaped from the building.

The blast wrecked numerous houses in a nearby workers' suburb. Five soldiers who guarded the powder house were reported among the dead. The other fatalities were believed to be a civilian watchman, his wife and seven children who lived in an adjoining building.

STOP RUBBING YOUR EYES!

Eyes that itch and burn are shouting for help in the only language they know. Don't scold and dig at them. You will only make them worse—perhaps injure them seriously. Instead, come in to us for an examination today.

Convenient Budget Terms

A. WARD SMITH
Optometrist
406½ George St.
Phone 9397

Where $7,000,000,000 Will Go

HOW F.D.R. WILL SPREAD $7,000,000,000		
	AIRCRAFT and ACCESSORIES	$2,054,000,000.
	FARM COMMODITIES, ARTICLES	$1,350,000,000.
	ARMS, AMMUNITION, ARMOR	$1,343,000,000.
	FACTORIES, MACHINERY, TOOLS, SUPPLIES	$ 752,000,000.
	SHIPS and FACILITIES	$ 629,000,000.
	TANKS, TRUCKS AUTO PARTS	$ 362,000,000.
	MILITARY EQUIPMENT	$ 260,000,000.
	CONDITIONING ARTICLES of DEFENSE for the DEMOCRACIES	$ 200,000,000.
	FUND for CONTINGENCIES	$ 40,000,000.
	ADMINISTRATION	$ 10,000,000.

This chart shows how President Roosevelt plans to spend the $7,000,000,000 requested of Congress to finance Lend-Lease Act and "make for democracies every gun, plane and munition of war that we possibly can." The estimates were drawn up by U.S. Budget Director Harold R. Smith.

Trent Institute Has Busy Month

TRENT RIVER, March 15—(ENS)—"Cheerfulness is medicine for the mind," was the motto for the Women's Institute meeting held Thursday afternoon at the home of Mrs. Robert Carnite when there was an attendance of 15. Mrs. Ward Glenn presided.

Roll call was: "How to teach the children to be tidy." The treasurer, Mrs. Earl Greenly, reported the amount of $10 on hand.

Mrs. Harry Mann gave the following report of the War Service Workers' activities: Balance on hand, $13. Of knitted finished articles there have been 56 pairs of socks made, with 17 pairs given out; 16 sweaters (12 of which have been given out) with 4 left and 4 in the making; 3 pairs gloves, 2 pairs mitts, 2 helmets. 16 quilts have been quilted besides 5 refugee quilts.

Members of the War Service Workers feel grateful to Mr. Joseph McNeely for a donation of wood for their work rooms. Institute members number 33, and up to date 13 have paid in their dollar for the dollar per member drive.

A letter was read from C.Q.M.S. Umphrey, R. W., with the Midland Regiment, Ottawa, expressing appreciation on behalf of Trent River boys for the pillows sent last week. In the letter, Mr. Umphrey wrote the gift would be a very great comfort to all the boys, as they would be able to use them so many times both in barracks and when travelling.

A letter on behalf of the Eastern Star Patriotic Association of Havelock from Miss Minnie Williams, convener, was read containing sincere thanks to members of the Institute War Service Workers for the donation of 5 beautiful quilts and a carton of lovely articles of clothing for shipment to the Red Shield of the Salvation Army headquarters at Toronto. A letter of thanks was read from Elton Huble, recently enlisted, for gifts received.

A letter from the president and convener of the Central Fund Committee regarding an appeal for contributing towards a ward in a hospital in England, also an appeal has come from Lady Tweedsmuir for garden, vegetable seeds for Great Britain; these included peas, two varieties of beans, onions and carrots. As Spring comes earlier in England than it does in Ontario it becomes necessary to take quick action to get the seeds over there in time for planting as soon as possible. No action was taken regarding the seeds.

Fruit was ordered for one who is ill in the community. Members of the United Church Board have granted the use of the church for the Institute District Annual, to be held in May or June.

Mrs. Harry Mann will order more yarn for knitting. Discussion was taken up regarding a play with a cast from Cordova, proceeds in aid of war work. No action was taken. A gift was decided on for a member moving away.

Mrs. Mann gave a reading. Miss B. G. French was in charge of a quizz contest. The collection for the afternoon amounted to $1.65.

The April meeting will be held at the home of Mrs. T. Brown when election of officers will take place.

OBITUARY

WILLIAM GRAY

CAVAN, March 17.—(ENS)—Cavan lost one of its most highly respected ctiizens by the death of Mr. William Gray on Saturday evening, March 8. Mr. Gray, who was in his seventy-third year had suffered a stroke a short time ago.

He was the third son of Roderick Gray and Jane McBrien, pioneers of Manvers township. He worked for the C.N.R. for thirty-eight years, twenty-eight of these were spent as section foreman in Millbrook, due to a heart attack, he was transferred to Peterborough, where he was in charge of a railway gate at Hunter and Bethune streets.

He was superannuated and shortly afterwards purchase a home in Cavanville, where he resided until his death. He belonged to the Brotherhood Lodge 426, Peterborough.

Six of its members were pallbearers, Messrs. Mackey and Chambers of Peterborough, Swanson and Saunders of Millbrook and A. Clarke and R. Delahay of Fraserville.

The funeral was held on Monday, March 10, with the service conducted by Rev. W. E. Honey, Cavan, assisted by Rev. Dr. Gibson of Millbrook and the Rev. C. H. Gray of Toronto. The floral tribute were many and beautiful. Interment was in the Presbyterian Cemetery, Millbrook.

He is survived by his wife, one sister, Mrs. Killingbeck, Peterborough, two brothers, Stanley of Sault St. Marie and Henry of Michigan.

Get Out Now

London, March 17 (CP)

AN informed source said today the British legation in Budapest had asked Britons who have no special reason to remain in Hungary to depart "because it is getting more and more difficult" to leave the country. He added that such advice did not necessarily mean that Britain intended to break off diplomatic relations with Hungary.

Stepfather Accused

This little girl is Jeanne White, of Boston, and she is only two, but she is a patient at City Hospital. The photo shows her black eye, but she also has multiple cuts and abrasions on her head and body. Police charge her stepfather, Francis Wenzler, 23, beat little Jeanne. The stepfather's case will be settled later, because he has been sent to Psychopathic Hospital for observation.

St. Patrick's Tea Is Held By IODE

NORWOOD, Mar. 1 — (ENS). — The 1st Midland Regiment I.O.D.E. Junior Chapter, Norwood, held a very successful St. Patrick's tea at the home of Mrs. Basil Tucker on Saturday afternoon. The guests were met at the door by Miss D. Packenham and Miss J. Munroe and escorted to the dining-room, where they were received by the Regent, Miss Helen Watson.

The large table was set with a dainty lace cloth centred with a bowl of daffodils and tall candles in silver holders. Mrs. Goheen and Mrs. H. G. Carleton, first and second Vice-Regents of the senior Chapter poured tea.

The room was attractively decorated with shamrocks and the small tables were centred with lighted green candles in pretty holders and baskets of green candles.

Those assisting at the tables during the afternoon were: Irene Thompson, Doris Leeper, Wilda Cole, Yvonne Johnson, Reta McNaughton, Helen Rogers, Jean Baker, and Nona Breckon.

Ladies' Night.

The local Masonic Lodge held Ladies' Night on Friday in Norwood Town Hall. The platform was symbolically decorated in silver and blue and looked very artistic. The evening was spent playing bridge and euchre, and a very fine entertainer was much enjoyed. Lunch was served at the close of the evening.

Baptist Women's Aid.

The monthly meeting of Norwood Baptist Women's Aid was held at the home of Mrs. Fife on Thursday Mrs. Fife gave a reading entitled, "We will always be provided for," followed by a recitation given by Mrs. R. Baker "It was a lost sheep"; duet by Mrs. Hubble and Mrs. Nevins with autoharp accompaniment; mouth organ selection by Mrs. Nixon with piano accompaniment.

Norwood Evening Auxiliary.

An interesting meeting of the Evening Auxiliary of the United Church was held at the home of Miss Pauline Weir on Wednesday night with twenty-two in attendance. Miss Lila Kirk, the vice-president, was in the chair. The program was in charge of Miss Beatrice Borland and her group. The worship service, with the theme "Following Christ's Way in the Home"; Bible readings by Miss Kirk and Mrs. Reta Pakenham, and prayer by Miss Borland. Interesting events in the life of Miss Archibald, who was a missionary in Trinidad for fifty years were told by Miss Olive Munro, Miss Lila Engisch, Miss Irene Chapman, Miss Ruth Hendren, and Miss Borland.

Disney Influence On African War Front

The squadron crest painted on this Italian plane shot down at Gazala is the big bad wolf that roams around in the short films produced by Walt Disney. Even on the war front he provides a laugh for a British Tommy.

Betty Compton "Shakes" Jimmy Walker

KEY WEST, Fla., March 17. — (AP).—Mrs. James J. Walker was successful Saturday in her second effort to divorce the former New York mayor, whom she accused of flying into "apparently insane tempers for the most commonplace things."

A final decree allowing her to resume use of the name Betty Compson was signed by Circuit Judge Arthur Gomez. Joint custody of two young adopted children was arranged and a financial settlement was approved.

Judge Gomez threw out Mrs. Walker's first suit on March 5, holding that she had proved incompatibility, but not cruelty.

The former British show girl returned to court with another action based on charges of extreme cruelty and habitual indulgence in a violent and ungovernable temper.

She told of a fear of bodily harm when Mr. Walker was angry and said he sometimes threatened to hit her.

Mrs. Walker said she and the former mayor had not lived together since last August and could not do so again.

Mr. Walker did not contest the divorce action.

Mrs. Walker discussed her plans for the future at her appearance in court. She said that she would open a dance studio in Miami soon.

Quaker Oats Company Buys New Patents

KANSAS CITY, March 17—(AP)—Sale to the Quaker Oats Company of Chicago of a substantial interest in patents held by American Dairies Inc., for extraction of high vitamin products from young grasses was announced today by Lynwood H. Smith, president of the latter company.

Smith said the Quaker Company also had acquired an interest in the Greenmelk Company Ltd., Guelph, Ont., and formed a new company known as Cerophyl Laboratories, Inc., to continue research, manufacture and sales of grass products.

The new company will have headquarters in Kansas City with Smith as president.

DOES YOUR NOSE FILL UP, SPOIL SLEEP?

3-PURPOSE MEDICINE

If your nose fills up, makes breathing difficult, spoils sleep—put 3-purpose Vicks Va-tro-nol up each nostril.

Va-tro-nol does 3 important things for you: (1) shrinks swollen membranes; (2) soothes irritation; (3) helps flush out nasal passages, clearing clogging mucus, relieving transient congestion. It brings more comfort, makes breathing easier, invites sleep.

When a Cold Threatens, use Va-tro-nol at first sniffle or sneeze. Helps to prevent colds developing.

VICKS VA-TRO-NOL

Painful, Pus Filled Boils the Cause of Much Misery

If you suffer from boils you know how sick and miserable they made you feel.

Boils are an outward indication of impurities in the system, and just when you think you are rid of one another crops up to take its place and prolong your misery. All the lancing and poultricing you can do may not stop more coming.

To help overcome boils you should purify the blood, so why not give that old, reliable blood medicine, Burdock Blood Bitters, a chance to show what it will do in helping you get rid of them? Thousands have used it for this purpose for the past 60 years. Why not you?

The T. Milburn Co., Limited, Toronto, Ont.

THE "Stand Out" BUY!

*Illustrated is the New McLaughlin-Buick SPECIAL 4-door Sedan with 118-inch wheelbase.

PRICES BEGIN AT $1626

DELIVERED AT PETERBOROUGH
(Buick "4200" Series Coupe)
License only extra

FOR THE SEASON'S biggest news in car value, go see the new McLaughlin-Buick SPECIALS. Big in all the fine-car qualities that are traditional with Buick, these cars are compactly built on a 118-inch wheelbase chassis.

We've trimmed inches off the overall length—so that these new Buicks are easier to park, nimbler in traffic, thriftier in operation. And we've trimmed many dollars off the price tag to give you today's stand-out buy.

When it comes to *action*—these new Buicks have a 115-hp. FIREBALL eight under their bonnets that skims you down the road like a mallard heading home.

They've got genuine Buick all-coil springing, close to five feet of seat-room up front and the unmistakable touch of Buick quality in the lines, finish and equipment of their Unisteel Turret Top Bodies by Fisher.

You'll like the new Buick SPECIAL—available in a 6-passenger four-door Torpedo Sedan and a 6-passenger Sport Coupe. And if you look ahead, you'll buy Buick for years of faithful service.

"Best Buick Yet"

BUY WAR SAVINGS CERTIFICATES Work for Victory—Lend to Win!

CANADIAN BUILT BY GENERAL MOTORS

J. J. DUFFUS CO.

WATER & CHARLOTTE TEL. 5757

The Examiner

The Peterborough Examiner, published each evening by Peterborough Examiner, Limited. Office Hunter and Water Streets, Peterborough, Ont. Subscription Rates 15c per week in City of Peterborough, delivered by carrier; $6.00 per year by mail to outside points.
Members Canadian Press; Audit Bureau of Circulation; Canadian Daily Newspaper Association; Empire Press Union; Ontario Provincial Dailies Association.
W. RUPERT DAVIES, President; H. L. GARNER, General Manager; A. R. KENNEDY, Managing Editor.

TELEPHONE 4641.
Private Branch Exchange to All Departments

MONDAY, MARCH 17, 1941

All In The Last Sentence

Perhaps you recall something about the German freighter, Lech. It was reported in the news only a few days ago as quite an accomplishment. The Lech had arrived in Rio de Janeiro after having been able to run the British blockade.

The skipper was Commander Brinkmann, and of course he talked with the reporters as one who had had an adventure on the high seas. Had he any trouble getting through? Was it much of a trick to evade the British vessels and make the trip to Brazil?

And the answer was that it had indeed been very simple. The skipper had made no change whatever in the course he had charted, and in fact he had seen no British vessels, and it had all been very delightful.

Commander Brinkmann had more to say. He was delighted to be able to arrive in Brazil with an assortment of German merchandise which had been selected particularly for the people of that country. The Germans could assert like the British, that "they always delivered the goods."

We admit that at the time we were somewhat puzzled about all this. It caused us to wonder if the Lech went through with such ease that the same thing could be done again, and possibly again after that.

But when we got close to the end of the story there was a little something or other which made it look different for Commander Brinkmann, brave skipper that he must be, announced that the Lech would remain in the harbor until the war was over!

Enough To Defeat Hitler

Some makers of aluminum utensils in United States are said to have been speeding up production so they would beat the time when the Government is likely to announce that aluminum is needed for war purposes.

We read of others who have been seeking to invade other markets which they realize will soon be overtaxed or closed to them. Indications are that the all-out effort in United States is not going to be long delayed.

Some critics have been busy trying to figure out to a decimal point how many planes and ships can be made per week or per month, and they have concluded the program will be slower than anticipated.

There is a general disposition in the press to accept the seven billion dollars mark as something quite indefinite. The New York Post states the case this way:

"The only safe limit we can place on our productivity is that we must produce enough to defeat Hitler."

To our way of thinking that is an admirable way to state the case. And it can be applied to Canada just as well as to United States, not only in mechanical production, but in every line of effort which in any way has a bearing on this war. It may look like an open or a loose way of calculating, and it may not meet up with the studied requirements of accounting, but it expresses exactly that which cannot be stated in precise terms: *"Enough to defeat Hitler."*

Talk Of Conscription

Hon. R. B. Hanson, House leader of the Conservative party at Ottawa, moved up about as close as one could to urging conscription in Canada for overseas services. He had been attacking the thirty-day training period, and the same criticism was being utilized for the four-months proposal. He felt that after having made such an investment in housing, instruction and equipment there should be something by which the Government knew it was able to retain its hold upon those who had been trained. It was then he said:

"Why has not the Government had the courage to go the whole way and retain the absolute right to utilize the services of these men for the defence of Canada over there, after giving them four months' training and spending the huge sums of money we have spent on their education?"

"The defence of Canada over there" can mean only one thing, and that is overseas service. "Retaining the absolute right to utilize the services of these men" means nothing else than conscription.

It was also suggested in the debate that during the last election the Conservative party had been on record against conscription. That is correct, and it is also a fact that the Liberals were opposed to it, and their official position today would be the same.

But the election platform of any party settles little enough during war years. When the election was on the war picture was much different to that of today. It had not sprawled its geographical structure all over the country, and it had not gone down into Africa, nor was there a French ally taken out of the picture then.

There is something wrong with our present method, and chiefly because the making of a decision as to what a young man shall do has been placed upon the young man, and not taken over by the Government. So it is we have the situation where the young man can do as he sees fit. He can be conscripted for home defence but not for overseas service, so in that way we have two kinds of soldiers, and it is a situation which our Government should seriously consider. Whether Mr. Hanson has the authority to commit the Conservative party to out-and-out conscription is something which is not clear, but we believe it would be an error for any party in Canada to measure present need and future prospective need by the yard stick of what had been said during the previous election campaign when conditions were far removed from being in the position which faces us today.

Using Registered Seed

For fifteen years there have been annual exhibitions held by the the Quinte District Seed Fair. This year the Fair was in Belleville; in 1931 it was in Peterborough when C. T. Ketcheson was president, and again in this city in 1938 when the presiding officer for the year was Gordon Hancock. On the final day there is always a sale when all the seed exhibited as well as the potatoes are offered by auction. It is claimed that is one of the best features of the Fair, as those who bid successfully will take away the seed, all of which is registered, and plant it on their farms, and in this way the use of good seed is encouraged.

The layman looking at an exhibit of rows of bags filled with good seed would have difficulty enough in knowing how it was that the judge was able to select No. 1 and so on down to No. 6 in many cases. Actually to the casual observer all the bags look much the same. George A. Elliott, of the Department of Agriculture, explained to an Examiner representative, how the work was done, how a sample of the grain was taken which was representative of everything from top to bottom of the bag. The points considered are plumpness, color, evidence of fertility and so on.

The work of having registered seed spread widely on the farms of Ontario has not been rapid, and the belief was expressed by several of the officials at Belleville that the young farmers' movement, centred in the office of the District Representative in the various counties, was the agency through which the idea was going to gain momentum. In a general way, although it was admittedly an estimate rather than a known fact, it was stated that not more than one per cent. of the farmers of the province were yet using registered seed. The yield per acre is larger, and the cost is not a serious consideration. Registered seed oats for instance sell for about 75 cents per bushel, and looking at the exhibits, well-filled and free from impurities, it did look to be worth the money.

The young boys from the farms of Hastings, Durham, Prince Edward, Ontario, Frontenac, Lennox and Addington, Northumberland, Peterborough and Victoria receive attention at the Seed Fair, and the accuracy with which the county teams will proceed with the intricate business of judging seed and pronouncing results speaks well for the future of farming. They make their own exhibits as well, and the prize money is not only in cash, but in the fines and purest seed grain. In fact one boy won a purebred Ayrshire bull calf as a prize.

The people who participate take the business seriously, and the results they secure indicate the Seed Fair is entirely practical.

Much Comes And Much Goes

There was something in the papers the other day about Ann Sheridan, who had gone on strike in the movies some months or weeks ago because she was being paid only $600 per week. She came to the conclusion that she was worth a great deal more, and the film company was certain enough was being paid.

The upshot was that a few days ago Ann returned to the job at the same salary, $600 per week.

There has been another story getting quite an airing in the papers and it has to do with Joseph M. Schenck, a prominent figure in Hollywood who is being charged by the United States government with evading $412,000 in income taxes during a period of three years.

His secretary produced long records showing what the household expenses had been; gave in detail what had been spent for flowers for actresses; the amount which went out for entertainment and so on. To the person who lives in an ordinary or humble way the figures appear to be overblown, but the lawyer for the defendant urged that it was necessary for Schenck, a leading figure in the movie industry, "to make a show of high living."

And that is rather an expressive statement, isn't it? "To make a show of high living." Perhaps there may be something in that which the average run of people like. Possibly they might not be attracted to the moving picture places to see that which is just ordinary and within the range of their own vision and their own pocket books.

The records do not indicate that many people finish with Hollywood with a sufficiency. There was another bit of news a few days ago about Jackie Coogan, who is liable to be drafted in the United States army at something like $30 per month. There was a time when his earnings had been $4,000,000, but he has none of that now. By the time payment is made for a manager, an agent, a lawyer, and for all the services in an expensive domicile, a large cut has been taken from even a substantial salary, and when the government takes its share of taxation, what is actually left for the actor or actress may be small enough. Much has come in and much has gone out. "Making a show of high living" may be the dominant note in Hollywood, but according to the score book there are few who succeed there, and the number who emerge with a competence is still in a lower bracket.

Must Be a Nice Place

Algoma must be a friendly place. Reading the Sault Ste. Marie Star we noticed something in the correspondence forwarded from Mount Zion. It was this:

"Apologies to Harold Blackstock who also returned from McFadden's Camp last week and whose name we failed to mention. Sorry, Harold."

We have no idea how large Mount Zion may be, but we rather fancy the name. Nor do we know how the correspondent there goes about the business of rounding up the news, but this particular correspondent appeared to take it as a personal failure that Harold had returned and not been mentioned in the budget sent to the Star. So he gets an item all to himself and it concludes with a direct apology for having overlooked him.

Now that's nice. It accounts for the one who got away last week and leaves the score even. So we come to the conclusion that Mount Zion must be as attractive as the sound of the name it bears.

NOTE AND COMMENT

There are 12,500 employers of labor in Canada, so that means making a lot of calls when a fellow sets out looking for the kind of job he desires.

Foreign Minister Suner of Spain says both Germany and Spain are struggling for one common cause—a new Europe. We don't know about the new Europe but they have both done what they could to destroy the old one.

Barber in Chatham charges the regulation 40 cents for cutting hair, after which he buys the hair for 10 cents, making the cost to the customer 30 cents. Paying anything at all for the hair which could be taken off some domes would be nothing less than plain bribery.

TOO LATE NOW

(By A.R.K.)

¶ The salesmen came and called on me, they started many years ago, they talked of gold streaks running free, of scraping riches with a hoe.

¶ They talked of land where there was oil that yearned to push into a vat, they told me how to cease my toil and make my dwindling wallet fat.

¶ They told me of good lots to buy where cities yet unborn would grow, they said I'd be a wealthy guy, with coach and four I'd come and go.

¶ The village banker shook his head when I drew out my hard-earned kale, I should be fed on tea and bread and locked within the village jail.

¶ I scoffed at warnings he would give, I said he had a foggy brain, I dreamed of gold put through a sieve, gold head upon my sunday cane.

¶ The stocks I bought were short on gold, they never seemed to thrive and pay, there were no nuggets ever sold, the place is all closed up today.

¶ The oil wells spouted not at all, the thing was dry right from the start, the city grew not large or small, the houses are three miles apart.

¶ And now I think and now I sigh, recalling what the banker said, I was indeed the reckless guy and bats had homes within my head.

The Minister Will Write And Get the Facts

From Parliamentary Hansard

Mr. ADAMSON: The Anaconda American Brass Company have offered to run this government plant entirely and absolutely without fee. I understand from the information I have received that the Canada Wire and Cable Company is charging a fee for the operation of their plant. Further than that, the Canada Wire and Cable Company had never made brass sheets and rods before. They had to go to the Anaconda company in New Toronto and ask them, first, to help them with their layout of plant, and, further, to train men in their private plant—not in the government plant—in the manufacture of brass sheets and rods.

When this information was presented to me I naturally investigated the matter, because this concern is in my riding, a company that is vitally important to the welfare of York West, and one on whose lists there are today the names of some four thousand men wishing for employment. Therefore I assumed with my constituents who are members of this organization that the reasons why the contract was given to the Canada Wire and Cable Company could not be lack of labor in York West, because there is plenty of labor available there. Then I said, perhaps there is a power shortage in York West, so I inquired of the Ontario Hydro-Electric Commission and officials of the company and found that ample power was available. But one of the members of the company said to me: "Yes, we had lots of power and that the deal was put through by a Mr. Henry"—I think the name was—"who said there would be opportunity to get plenty of power from the Beauharnois company, they had a surplus of power, and that they could build their plant in Montreal."

The questions being asked in my riding today are these: Here you have a plant in Ontario that makes an original bid $1,500,000 lower than the bid which was accepted; you have a company that offers to operate the government-owned plant without fee, and that, a company which knows the business. My constituents come to me and ask, "Is the government getting value for the money in this matter?"

Here is a discrepancy; when Anaconda company were asked to build a plant which they say will produce 120 million pounds of brass sheets and rods, they were held to their original contract, whereas the Montreal plant, I find in the minister's statement, bid for a plant of 100 million pounds capacity and are charging $2,300,000 more for approximately the same size plant.

This is a serious matter, and one which this committee and the special committee which is set up to investigate war expenditures should investigate. But another matter has been brought to my attention. The suggestion was made to a very high official of the Anaconda American Brass Company that he should increase the price one cent a pound so that the Canada Wire and Cable Company would be able, or the government would be able, to write off this plant in Montreal.

Mr. HOWE: My hon. friend is making serious allegations. Is he able to prove what he is saying?

Mr. ADAMSON: This is a matter that has been given to me—

Mr. HOWE: I trust my hon. friend will be prepared to repeat his allegations before the committee he mentions. I will see that he is called personally.

Mr. ADAMSON: I shall be prepared. The information was given to me by a person whose name I am not prepared to reveal to this committee.

Mr. HOMUTH: The hon. member does not have to, either.

Mr. HOWE: My hon. friend made a suggestion as to who gave him the information.

Mr. HANSON (York-Sunbury): No; he said he had the information.

Mr. HOWE: He mentioned the source.

Mr. ADAMSON: My constituents, many of whom are employed at this plant—

Mr. HOWE: From my intimate knowledge of the whole situation I would say that the facts and information given by the hon. member are erroneous, and his innuendo about the Beauharnois company is wholly false.

Mr. ADAMSON: That is interesting, but it is not the information I have received from sources which I believe to be entirely reliable.

Mr. HOWE: The hon. member mentioned that he got the information from the Anaconda company, did he not?

Mr. ADAMSON: I am not speaking for the Anaconda company.

Mr. HOWE: I will communicate with the Anaconda company tomorrow and see just how much information my hon. friend got from it.

Mr. ADAMSON: I shall be very glad if the minister does so, and I should be interested to see the reply he gets.

MAN POWER

Letter to the London Times

Sir:—After 17 months of war the following appeared in your yesterday's issue:— "Second footman or second parlormaid required at once; four in family, 13 servants, including four in pantry...."

W. M. CAMPBELL, Lt.-Col.
Old Huntstanton, Norfolk, Jan.

"CUT" THE CAKE

"Just a minute. I want to try a piece of my sister's chocolate cake."

Letters To The Editor

SEES REASON IN IT

Editor Examiner:

Sir,—When you copied that article from the London Free Press, in your issue of March 3rd, you apparently were asking for further discussion on the subject of the British Israel view. The article from the pen of Mr. Stanley Uptigrove of Byron, R.R. 1, gave evidence that he is well read up on his subject, and his summary showed up many very important, and interesting points, which would be received with much interest by thousands of readers, who are eagerly following the progress of this new-old evangel.

It cannot be considered a new evangel when it began with the calling of Abram, and to such as have found the key, it is interwoven with the scriptural history of God in His dealings with Israel, His chosen servant race, continuously throughout the books of the old, and new Testaments.

Our first wonder, then, is why this new interpretation of the future of the Israel race should not have been revealed until about the beginning of the nineteenth century, and that surely is a legitimate reason for wonder. A centennary celebration was held in the summer of 1940, in honor of the memory of one, Mr. Sanderson, I believe, who wrote the first book on the subject of the British Israel doctrine. Many books have been printed since then, and in this present day, the Anglo-Saxon world is being flooded with literature on this most fascinating subject.

That it is the true interpretation of the Scriptures has been proven beyond a doubt, and earnest students who are willing to put their preconceived prejudices aside, and make use of the findings of highly trained, and scholarly men, who have spent much time, and research on the subject, will find that their doubts and questionings will be satisfactorily answered.

Briefly stated, there are two reasons why this evangel had not been released earlier in the history of the race. The first is that Israel was carried into exile in 721 B.C. and according to the prophet Daniel, their sentence of exile was for 2520 years. Add 721 to 1800, and you have the exile ending at the beginning of the nineteenth century.

During this period of exile, the Gentile races had their innings, and have brought the world to the present state of chaos.

For the second reason, see St. Paul in Romans 11-25....For I would not, brethren, that ye should be ignorant of this mystery....that blindness in part is happened to Israel until the fulness of the Gentiles be come in.... Thus it is quite manifest that Israel lost their identity during the exile ....and in these latter days is being brought back, through the evangel taught by British Israel, to a knowledge of their glorious future....redeemed, and ready for the service in the Kingdom, for which they were called in Isaac.

ALPINE MACNAB.
Peterborough, March 14.

• These Lads of Manchester

When war began an experiment was started in one district of Manchester to introduce adolescents to some form of National Service.

A scheme was worked out for employing boys as messengers in the A.R.P. service. Today there are a dozen boys trained under this scheme who have won the confidence of everyone with whom they come in touch and who, during the heaviest raids on Manchester, have done distinguished work.

It is not easy to become a member of this small band of messengers. Recruits have to serve a probationary period with the trained youths before they are recommended for training. If, during the first quiet months of the war, a boy missed a lecture he was put back and had to wait before he could begin training again.

The difficulty of being a messenger increased the keenness of youths to serve, and the result was that when raiding began the boys were trustworthy, competent and courageous. They have all had a full warden's course.

Mr. Pevitt, the head warden, discussing some of the things done by these messengers, said: When a shelter was hit, two of them conducted all the people to another shelter in safety. Bombs were falling round them, and they gave instructions to people when to throw themselves down. They also carried the children. Another messenger was blown down a staircase, and the rim of his steel helmet was bent into curves by the blast. He picked himself up and began to help the wardens to move people who had been killed and wounded. Later he reported on the courage and ability of a probationer messenger who was working with him.

When a house was hit a 12-month-old child was trapped in the cellar. A messenger was lowered through a small hole by his legs and, although the building was liable to fall at any moment, he got the child out and was then pulled out to safety by other workers. Another boy was wounded when he was out reporting on the damage done by an incendiary bomb. "Most of them are sixteen or seventeen years of age" said Mr. Pevitt, "and they have given outstanding service. We all rely on them."—Manchester Guardian.

WRONG WITH THE SCOTS

When Mr. Ernest Brown was invited to be the guest at luncheon of the Edinburgh Chamber of Commerce he was Secretary of State for Scotland. It was as Minister of Health he came to Edinburgh, however, and he confessed in his speech that he was rather startled when Mr. Churchill asked him to become the Scottish Secretary. Though he is not the first Englishman to have held this office, it is a rare distinction.

Before coming north, Mr. Brown sought and received the Prime Minister's permission to tell the company one of the things Mr. Churchill said to him when he was appointed nine months ago. 'Ernest," observed the Prime Minister before Mr. Brown left Downing Street, "let me remind you of what Lloyd George said in the last war about the Scots, for I agree with it. There is only one thing wrong with the Scots—there are not enough of them."—Edinburgh Scotsman.

LOTS OF RULERS

Montana isn't as populous as Alberta but in addition to a Senate of over fifty members it has a Legislature with 102 members. It is now proposed to cut down the membership of the latter body to 90 members. All the states except Nebraska have dual legislatures. In Canada only one province has dual legislative chambers, Quebec with its Legislative Council comparable to the Senate; and the Legislature. Quebec with three million people requires less legislators to direct its affairs than Montana though it pays its members more generously.—Lethbridge Herald.

ARABIAN NIGHTS TALE

The Aga Khan, a figure out of the Arabian Nights, stands out strangely under the color of Neon signs and the glare of Klieg lights. He is an Oriental potentate. He is one of the wealthiest men in the world. He is the religious head of an important Mohammedan sect, the Ismailis, and the spiritual ruler of 50,000,000 people. He is the owner and breeder of race horses and has several times won the Derby. He is a modern statesman and, three years ago, capped his career by being elected president of the League of Nations Assembly.

Part prince and part pope, part saint and part man-about-town, with one foot in the mystic East and one in the mechanized West, the Aga Khan is the world's greatest human paradox.—Vancouver Province.

USEFUL STICKER

A PRACTICAL method of encouraging tourist visits to Manitoba has been devised in a new version of the old automobile sticker.

This new sticker, which is to have wide distribution, carries the Canadian ensign and the Stars and Stripes, on either side of a full-color representation of the Manitoba coat of arms. A slogan reads "En Route—Manitoba."

Former welcome stickers were pasted on windshields after the tourist arrived in the province. This new one is sent to the prospective tourist to suggest the visit. All along his route to Manitoba he advertises the name of the province and carries the suggestion to others that they, too, should be "en route to Manitoba." It is a good idea.—Winnipeg Tribune.

Hard To Believe How Time Flies

MARCH 17

1911 Tenders are asked for rural mail delivery on the Fowlers' Corners and North Monaghan routes.

An employee of the McDonald Lumber Company reports seeing three frozen robins.

R. H. Leary is chairman at the first annual banquet of the Peterborough Industrial Exhibition Board.

The Collegiate Institute team of Harold Matthews and Meredith Huycke win a debate on public ownership from Normal School representatives.

The transformer department employees of the C.G.E. stage a farewell banquet for R. F. Pier who is leaving for Cincinnati.

1921 G. N. Gordon, member for West Peterborough addresses the Ottawa Reform Club on the subject of the growth of Liberalism.

St. Peter's Dramatic Society stages an effective presentation of "Garry Owen" at the Grand.

Lakefield council discusses the purchase of motor fire apparatus.

James Edgar is elected president of the Peterborough branch of the Ontario Religious Educational Council.

Peterborough's bid for the next annual meeting of the Grand Orange Lodge of Ontario East is unsuccessful.

1931 Board of Health has ordered Dr. T. W. H. Young to check up on the sanitation of local cafes and barber shops.

John S. Hall of Toronto is guest speaker at a meeting of the Peterborough Horticultural Society.

The market season is open and large numbers of trappers are reported out.

Ross L. Dobbin is elected president of the Peterborough Curling Club.

The Stars win the championship of the City Hockey League by holding the John Sea Horses to a 3-3 tie.

IN WAR TIME

1916 The guards have been withdrawn by the 93rd Battalion from the local munition plants.

The city council hopes to be able to keep the tax rate at 26.74 mills.

It was six below zero here this morning, one of the coldest St. Patrick's Days in years.

The Speakers Patriotic League asks the council for $500 grant to finance another recruiting campaign.

Peterborough has waived its territorial rights so far as Canadian League is concerned by failing to attend the annual meeting.

A Bible Message For Today . . . .

And the waters prevailed, and were increased greatly upon the earth; and the ark went upon the face of the waters....And every living substance was destroyed which was upon the face of the ground, both man, and cattle, and the creeping things, and the fowl of the heaven; and they were destroyed from the earth: and they that were with him in the ark ....And God remembered Noah, and every living thing, and all the cattle that was with him in the ark: and God made a wind to pass over the earth, and the waters asswaged. —Genesis 7.

A Bit of Nonsense

Price of Silence

Over the counter of the pawnshop a musician handed his violin with the brief comment: "How much?"

The pawnbroker examined the instrument and replied: "Five dollars."

"Five dollars! That's ridiculous! Why, the neighbors offered me more than that!"

Sh!

In the morning post of a man in the City was a long buff envelope bearing the War Office mark. It was opened by his secretary, who found inside a second long, but slightly smaller, envelope. As it was marked "Secret" she discreetly left it for her chief to open himself.

When he did so he discovered a letter. It ran:—

Dear Mr. X,—Very many thanks for your letter of the 10th January, the contents of which I note and for which I am very much obliged.—Yours sincerely.

A. B. S.

In the top left-handed corner it bore the word "Secret" in large red letters.

Highway Robbery

He went into a restaurant somewhere in the West-end. Having eaten, he asked for his bill. It was brought, and when he recovered consciousness he looked with new interest upon the waiter who had presented it.

"Do you want to buy a horse?" he asked.

The waiter stared.

"Me? Buy a horse? No, sir."

"Sure you don't want a horse?"

"No, sir. What should I want with a horse?"

"Dick Turpin had one," explained the diner as he gathered up the remnants of a $5 bill and rose to go.

The Reason Why

"What made you become a night watchman?" John asked his uncle.

"Well," said uncle, "with a wife and eight kids I never could get near the fire at home!"

Vulcanizing
GET EVERY MILE

One weak spot in a tire is like one unsafe link in a chain. You can't trust a tire that is likely to blow out. But! — neither need you throw out a tire just because of one dangerous spot! Our Vulcanizing quickly, cheaply, makes many "poor" Tires serviceable again for thousands more miles.

Johnston's
George at McDonnel
Telephone 4697

First with the Season's Newest. That is the spirit of our large assortment and the policy of our business. You will find here exclusive models priced right.

Jane J. Horsfield
MILLINER
444 GEORGE N.

Trains Won't Wait:

If your watch doesn't keep correct time, bring it here.

BERT AUSTIN
The Store where Jewelry Costs Less.
216 Charlotte Phone 5451

We Have Our Complete Range of Spring Made-to-Measure Samples

Order Your Suit Now
Priced from 25.95 Up

STAN. MACLEOD
MEN'S WEAR
George Street

This Week's Special

Children's Rubber Boots **98c**

Sam's Cut Rate
171 Simcoe Opp. King's Hotel

STOP—LOOK
HOUSECLEANING TIME IS HERE
—Put new hardwood floors down.
—Insulate with Rockwool
— REMODEL —
We carry complete stock of materials at all times.
Estimates Gladly Given

The PETERBOROUGH LUMBER CO., LTD.
Telephone 4655

Shop-O-Grams

INTERESTING - FASCINATING PROFITABLE

1. Come In Anytime
2. Phone Orders Promptly Delivered
3. Shopping Here Is a Pleasure
4. Trains Won't Wait
5. Nurses Needn't Suffer
6. Phone For Our Messenger

$640.00 In War Savings Certificates

$260.00 In Merchandise Orders

Be Sure of the phone number

SCOTT LUMBER CO.
Harold Scott, Prop.
Wm. Hamilton Bldg. Reid St.
Day Phone 9032. Nights 3025

SPECIAL
Small Boudier Lamps
With Glass Bases
3.50
Full line of waffle irons, toasters, percolators and sandwich toasters.

Miller, Powell Co.
438 George N. Phone 6453

Camera Supplies
Developing, Printing
Supplies
Cameras and Films.

Elliott's
REXALL DRUG STORE
393 George St. N. Phone 3549

---

14 PRIZES WEEKLY

RULES OF THE CONTEST

The "Shop-O-Gram" Page will appear in The Peterborough Examiner every Monday. In the numbered spaces of the heading there appears phrases or slogans which have been taken from the advertisements appearing on this page.

WHAT TO DO—The reader must find among the advertisements appearing on this page the ones from which the "Shop-O-Grams" have been taken. In making up a solution, first write down the number of the "Shop-O-Gram" as it appears in the heading. Then opposite the number write the name and address of the Advertiser from whose advertisement it has been taken. Repeat this for each of the "Shop-O-Grams." To make your solution eligible for entry, attach to it a receipt or label showing that goods or service have been purchased from any one of the Advertisers on this page.

AWARDING OF PRIZES from all correct and eligible solutions received during the week, 14 will be drawn. The first two will receive a War Savings Certificate of five dollars, the third and 4th merchandise orders of $3 and $2 respectively on any Advertiser on this page (mention in your reply what Advertiser you desire order on), while the next 10 will receive a ticket to the Capitol Theatre. SPECIAL PRIZES at the end of each 13-week period two special prizes will be awarded. These special prizes will be awarded to the two contestants who send in each 13-week period the greatest number of correct answers, accompanied by the greatest number of receipts from the largest variety of advertisers on this page. The first will be a War Savings Certificate of twenty dollars and the second a War Savings Certificate of ten dollars. The total given away for the year in War Savings Certificates is $640, and the total in merchandise orders is $260.

The first 13-week period is February 3 to April 28, the second May 5 to July 28, the third August 4 to October 27, and the fourth November 3 to January 26, 1942.

Replies must reach this office by noon next Friday. Address same to the "Shop-O-Gram Editor."

BIG REDUCTIONS ON 1940 REFRIGERATORS

GLEDHILL AND HUGGINS
179½ Charlotte Phone 5906

Satisfaction Guaranteed

Yes, I guarantee to give you satisfaction in every suit I make for you and you'll be surprised how little it will cost you.

TONY PEPE
CUSTOM TAILOR
181 Charlotte. Greene Bldg.
Phone 4295. Upstairs.

Locomotive Washer

Tubs and Stand, and year's supply of Rinso. Bargain for Cash.

OIL-ATERIA
182 Simcoe Phone 8484

OUR PATRONS SHOUT THEIR GLAD O.K. "YOU BRING US HEAT" IS WHAT THEY SAY

The Peterboro Fuel and Transfer Co., Ltd.
Phone 4629
Nights 6729

THE NEW MAXIMUR WALLPAPERS ARE HERE!

Visit Our Newly Decorated Store

Where you will find on display one of the largest selections of wallpaper in Ontario.

COLOR-STYLE, A NEW DECORATION AT NO EXTRA COST

Take advantage of our cash bond arrangement. Get your bonds with every purchase — save money.

BUY WAR SAVINGS STAMPS REGULARLY

Coleman Bros.
THE HOUSE OF COLOR STYLING
447 George Phone 4485

FLOWERS

Add pleasure to every occasion. Every woman, young or old enjoy the beauty and fragrance of lovely flowers. For quick delivery, Phone 4462.

GEO. SORENSON
FLORIST
39 Argyle St. Phone 4462

MAKE YOUR OWN TERMS HERE

Equip your car now with Goodrich Silvertown tires for spring and summer driving. Do this NOW before prices take another jump. We'll be glad to check your battery—Come in today. We are also Tire Vulcanizing Experts and do expert mechanical repairs to all makes of cars.

Purchase your War Savings Stamps from Us.

SIMCOE SALES & SERVICE
Where Your Credit Is Always Good
SIMCOE and WATER STS. PHONE 7834

There is health and wholesome goodness, there is irresistible delight in every loaf of Walker's Bread.

241 Dublin . WALKER'S BREAD. Phone 8834

Flowers of Love Delivered Promptly

When you can't be with loved ones—send flowers. We know of no finer way to express your devotion. Flowers wired anywhere.

PETERBOROUGH FLORAL COMPANY
436 Water Street Phone 6912

Your garments are returned spotless and fresh. We do the best work possible.

CLEANRITE CLEANERS
173 Simcoe St. Phone 4302

C. C. M.
BICYCLES
AND OTHER
SPORTING GOODS

T. H. ASHBY
200-204 Rubidge Phone 7993

SPECIAL
Top Coats, reg. 25.00 and 27.50
for **21.50**
BOARD AND HUFFMAN
GENT'S FURNISHINGS
188½ Charlotte Phone 8773

PRESCRIPTIONS

If it is inconvenient for you to bring your doctor's prescription to our store, phone for our messenger!

Payne's Drug Store
362 George St. Phone 8643

Permanent Waves of Lasting Beauty

Experience, coupled with the most expensive and best equipment give the utmost results.

Madame Merriam
181 CHARLOTTE ST.
Open Evenings Phone 4852

DEPENDABLE
USED AUTO PARTS

Car and Truck Springs

HUGHES AUTO WRECKERS
Cor. Highway and Monaghan Rd. PHONE 3213

All Records Broken

by George Formby's record sales—four latest releases just arrived—50c each.

KELCEY'S
George St., North of Hunter
"Records Broken Daily"

Buying is simple if you shop here. Our meats are cut correctly and protected to insure their original freshness. Phone orders promptly delivered.

A. W. JONES
97 Hunter St. Phone 5943

Service With a Smile

Shopping here is a pleasure—for you and for us. We appreciate your business, and endeavor to give the utmost in return.

R. HEALEY
GROCERIES and MEATS
591 LOCK PHONE 4935

Nurses Needn't Suffer

Try our flexible non-steel ARCH SUPPORT

W. A. GREENSLADE
Expert Shoe Repairer
245 GEORGE STREET

LADIES' SLIPPERS

All styles and sizes.
New stock. Reg. to 1.25 **65c**

Hickey's Shoe Store
169 HUNTER ST.

STUDIO COUCHES

Spring-filled Construction
$22.00
With back $25.00

B. SWARTZ
FURNITURE
422 GEORGE N.

Want Shoe Repairs That Please?

When we make shoe repairs we use only the finest quality materials—scientific methods expert workmen.

Hopkins Shoe Rebuild
292 Charlotte Phone 6323

Welding Makes It Stronger Than Ever

Small jobs as well as big ones are given prompt expert attention.

Peterborough Welding Works
226 George Phone 3897

Want a New Watch? Trade-In Your Old . .

We allow you a liberal allowance for your present watch on a new Bulova, Rolex, Westfield, etc. Come in and ask about this.

ELSIE BENNETT
GIFT SHOP
345 George N.

Phone 6574 For Appointment

M. J. Roche R.O. **P. M. Roche** R.O.

Optometrists

188 Charlotte St. Phone 6574

Really Delicious Pastries

You'll be sure to like our nice looking and nicer tasting line of pastries. Free delivery on Telephone orders of 25c or over. Try our Talk of the Town Cake.

Quality Cake Shoppe
George St. Opp. Grafton's
Phone 8134

Wedding and Birthday Cakes

Our specialists have many years experience in designing cakes that are both attractive and delicious. Phone us for prices.

T. H. HOOPER
Confectioner and Caterer
414 George N. 601 George
327 George

Be Kind To Your Hair

Have it scientifically treated by our operators. You will reap the reward in your delight at the result. Soft, luxurious locks glinting with "Life". It's a good habit.

PARIS BEAUTY SALON
184 Hunter W. Phone 5311

Prompt Delivery Service

We are ready to give prompt attention to the most urgent demand. Our delivery service is quick and reliable.

NUGENT DRUG CO.
FRANK GREATRIX
386 George N. Phone 6824

Buy a supply of Green Label Ginger Ale for the home this week. Two sizes 5 cents and 10 cents.

Green Label Ginger Ale
A Leader In
BOORMAN'S BEVERAGES
(Two Sizes)

By Test the Very Best

SUNSHINE DAIRY

For Quality and Service
50 HUNTER E. PHONE 7834

Taste the Difference

Lady Motorists

Appreciate the extra courtesies our attendants are trained to extend.

Park Hill Service Station
PARK HILL ROAD and WATER ST.
Telephone 6414

Recondition your hair and be assured of a good permanent.

Colin H. Althouse
406 George St. Phone 8475

For Fine Foodstuffs

Come to this store where quality is high and prices pleasingly low.

LATIMER'S GROCERY
235 McDonnel St. Phone 3586

Specials This Week on New and Used Radios

Elcombe & Grottick
ELECTRICAL
SALES AND SERVICE

Invite Us To Your Next Blowout

Flats fixed in a jiffy. Our service is prompt, if you have a flat just phone us.

WILLIAMSON BROS. Shell Service Station
500 George South Phone 8635

GENUINE
Jockey Y-Front Shorts
Sold Exclusively in Peterborough by
THE MEN'S STYLE SHOP
136 HUNTER ST. W. PHONE 9923
Bob Sager and Art Bacon, Proprietors

OAK FLOORING

The best oak flooring comes from the Southern States. There is a possibility before the end of this year, due to the exchange situation, that this most excellent oak will not be allowed to be imported. Therefore it would be wise to plan to lay new oak floors now while there is still quantities available. Prices have not advanced — a room 10 x 10 would cost approximately $9.50 for the flooring.

George at Rink **H. R. SCOTT LIMITED** Telephone 4638

Our Hostess Dept. is Spotlessly Clean and our Baking is always fresh. Try it today.

PORTER S. WHITE CO.
346 Charlotte Phone 5715

Mixed Hardwood $4.00
Mixed Wood $3.50
½ Cord

Curtin's Wood Yard
Chamberlain St.
Phone 8650 Res. 3396

Next time you have a pair of shoes that seem "lost", don't give them up entirely until you've gotten the verdict of our "shoe doctors". They specialize in putting new "life" into old shoes—quickly and at modest cost.

M. VENERANDA
166 Simcoe Phone 6102

Electric Refrigeration

Our modern equipment keeps meats fresh for your protection. Red Brand Baby Beef.

Richards' Meat Market
244 Charlotte St. Phone 8229

Thorough Cleaning

Every last spot is safely removed from your garments at Grant's! Try our superior cleaning service next time!

GRANT'S CLEANERS
"Whose Cleaning Is An Art"
285½ George N. Phone 5532

Get Your Receipts Here

P. GOSSELIN
TWO STORES
Hunter at Aylmer Phone 5132
Hunter at Queen Phone 9258

For complete drug store service or anything from the soda fountain call

McLeod's Drug Store
55 Park N. Phone 7745

Give the Wife a Treat

PAYNE'S GRILL
374 GEORGE ST.

If your canary is ailing or not singing enough, why not consult us — information freely given. We specialize in pet supplies.

Peterboro Pet Shop
"Everything for Pets"
178 Simcoe Phone 7372

A good druggist is next in importance to a good physician. Remember this when you have prescriptions to be filled and bring them to

Fuller's Drug Store
236 McDonnel St. Phone 9235

Housewives! Ours is a modern, fully equipped Grocery and Meat Store soliciting your patronage. A prompt delivery service.

GORDON HUDSON
South End Butcher & Grocer
Lock and Lansdowne Streets
Phone 3553

If It Can Be Done We Can Do It

Some garments cannot be cleaned or dyed successfully, we will gladly advise you regarding same.

Johnson's Cleaners and Dyers
"Spend-a-little — save-a-lot"
627 Chamberlain Phone 9851

Mothers Know This Store

Not alone for the low prices, but they know they can send their smallest child here in safety, for we treat the youngsters just as we do the grown-ups.

Ingham's Cash Store
137 Benson Phone 7115

In a Hurry? PHONE 7540

We'll get you there on time.
24-HOUR SERVICE

DRUMMOND TAXI & STORAGE
421 Water St. Phone 7540

Electrically speaking the Westinghouse Refrigerator has so many advantages over other makes of refrigerators the owners are boosters and most enthusiastic. Come in anytime.

McCANNAN
ELECTRICAL SALES
140 SIMCOE STREET

Let us show you what "SERVICE" really means.

Whittington's Service Station
395 Aylmer. Phone 5465
16 Lansdowne E. Phone 8955
Port Hope Highway Phone 4011

NEW SPRING VEGETABLES
FULL OF SUNSHINE VITAMINS

New Asparagus, Egg Plants, Broccoli, Green Peas, Green Beans, Fresh Strawberries, New Beets and New Carrots.

ANTHONY'S FRUIT MARKET
George Street Telephone
Under the Town Clock 7684

PRIZE-WINNERS—SHOP-O-GRAM—MARCH 16, 1941

1. Mrs. Nellie Smith, 336 Mark St., $5.00 War Savings Certificates
2. Miss A. Sargent, 72 Orpington Rd., $3.00 War Savings Certificate
3. Mrs. A. M. Fife, 166 Prince Street, $3.00 Merchandise Order
4. Mrs. Annie Munroe, 580 George Street, $2.00 Merchandise Order

TICKETS TO CAPITOL THEATRE

5. Mrs. L. Simpson, 59 Sophia Street
6. Mrs. C. Crouter, 399 Edison Avenue
7. Mrs. Ralph Hendren, 572 Rogers Street
8. Mrs. Lily Gray, 58 Ware Street
9. Mrs. Herbert Kylie, R. R. No. 2, Keene, Ontario
10. Mrs. W. R. Field, 215 Princess Street
11. Mrs. Marjorie Kitchen, 698 Stewart Street
12. Mrs. F. Blaby, 172 Westcott Street
13. Bertha M. Rutherford, R. R. No. 11, Peterborough, Ontario
14. Mrs. M. McKim, 573 Division Street.

Lowest Prices 22c Up
Save Safely At
Canadian Tire Corp.
ASSOCIATE STORE
I. H. Keefer, Prop.
342-4 Water St. (Opposite Market)
'Phone 8221

FILING CABINETS

Made of good strong cardboard for office or home use, priced modestly.

Trebilcock Bros.
BOOKS and STATIONERY
Wallpapers-Paints-Stationery
409 George N. Phone 6803

R.M.C. CADETS ELIMINATE PETES FROM THE JUNIOR BASKETBALL

Petes Are Down Seven Points In Tight Battle

Royal Military College of Kingston smashed Peterborough's Junior O.A.B.A. hopes in a sudden death Eastern Ontario final in Cobourg's high school gym, Saturday night. The local juniors bowed out 29-22, after a nip and tuck battle with a big, fast R.M.C. team that built up an early lead and then set up an air tight defense to hold off the hard fighting losers. R.M.C. took an 8-2 lead in the opening minutes of the ball game and held the edge through most of the first half until with the half nearly over, the Petes rallied to tie it up 13-13 at the rest period. Kingston actually decided the issue as the last half got underway with three quick field goals that the losers never quite got back. They climbed to within four points at one stage and were battling to the end, but couldn't catch up. R.M.C.'s big advantage was in the defensive side of the ledger, a compact, efficient zone defense consistently thwarting the Petes scoring plays, and some good long shooting by the winners gave them enough points to win out. The losers had a good share of the play but were not presented with the scoring chances that the winners had, and the bigger R.M.C. got the lions share of the rebounds to add to their advantage. It was close and fast all the way but Kingston got the jump at the start of each half and their early last period edge was too much to overcome.

Stokes with 7 points was top scorer for the winners with Sills and Winslow also prominent. Currie with six points and Rogow led the losers. The teams:—

R.M.C. 29—Stewart 4, Winslow 4, Sinclair 2, Frost 2, Troop, Sills 4, Powers, Hughson 4, Stokes 7, Rowal 2.

Peterborough 22—Currie 6, Craig 5, C. Gillespie 4, Rogow 4, K. Gillespie 1, Burns, Gardner 2.

Carpetball

Results.

Auto Tops No. 8 12-13 vs. L.O.L. No. 4 13-13.

Wanderers No. 9 16-15 vs. P.F.D. No. 6 4-5.

St. George's No. 5 11-12 vs. S.O.E. No. 2 13-7.

L.O.L. No. 3 6-9 vs. B.E.S.L. No. 7 15-15.

Schedule.

Tuesday, Mar. 16—S.O.E. No. 2 vs. B.E.S.L. No. 7; L.O.L. No. 3 vs. Auto Tops No. 8.

Wednesday, Mar. 19—St. George's No. 5 vs. S.O.E. No. 1.

Thursday, Mar. 20—Carpet Tacks No. 10 vs. P.F.D. No. 6.

Open date—Wanderers No. 9 vs. L.O.L. No. 4.

With just one more games each to play the top standings are:

	Pts.	Aver.
B.E.S.L. No. 7	43	51
Wanderers No. 9	40	56
St. George's No. 5	39	52
L.O.L. No. 3	39	51

S.O.E. No. 1 is top for the Elsie Bennett Trophy at present with 58 average, but no results have been received for this week's game.

The Legion needs 2 points to be sure of the Hope Cup, as the Wanderers can come through with a double to top them should they drop both games.

Only two entries have been officially received to date for the President's Cup playdowns.

Please telephone 3067 and notify the secretary.

We are also glad to report that only two single fees are now outstanding and these no doubt will be paid this coming week.

Spot Ball.

Complete Auto Service
Motor Repairs,
Body Bumping, Re-Painting
J. J. DUFFUS CO.
Telephone 5757 24 Hour Service

Make Your New Suit A Warren K. Cook
New materials have arrived. Your inspection cordially invited.
ERIC HOWARD
326 George, near Charlotte
Phone 6634

Your thirst takes wings

DRINK Coca-Cola 5¢

MAJOR LEAGUE ROUNDUP

Chicago White Sox: Plenty Tough

By JACK SORDS

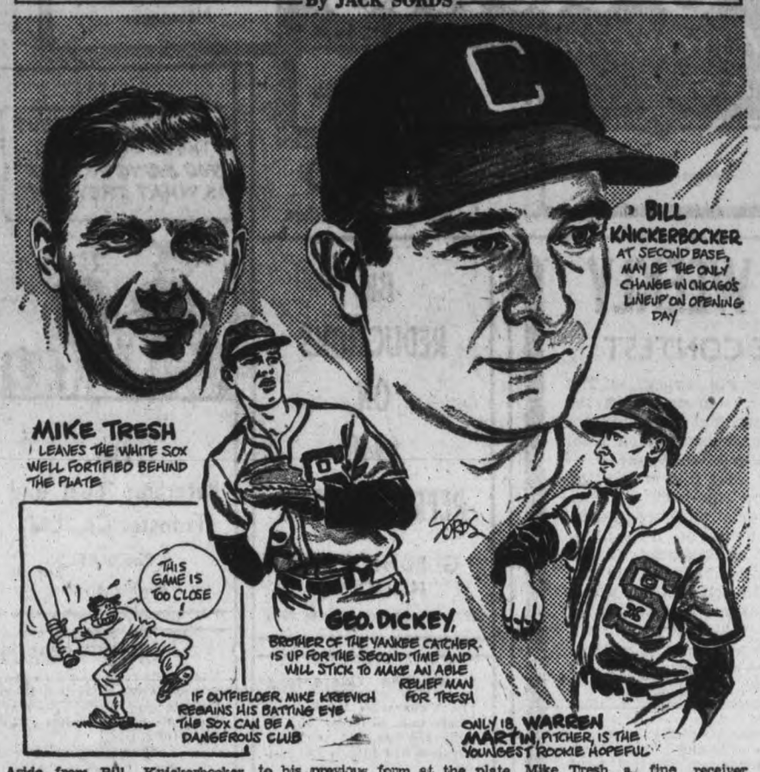

Aside from Bill Knickerbocker, who probably will be the second sacker this year, the Chicago White Sox lineup on opening day will be the same as of last year.

Manager Jimmy Dykes plans to start Knick, acquired from the Yankees in the deal for Ken Sylvestri, at the keystone sack.

In interviews with newsmen at the Pasadena camp, Manager Dykes listed outfielder Mike Kreevich as the big question mark. Kreevich, who had a six-year major league average of .308 before last season, fell down to a weak .265 in 1940. If Kreevich returns to his previous form at the plate, the Sox may be doubly dangerous.

The pitching staff shapes up fine with Edgar Smith, Ted Lyons, Johnny Rigney, Bill Dietrich and Lefty Lee topping the staff. Rigney may get a draft call which would be a blow.

Most talked-of rookie in camp is George (Skeets) Dickey, catcher, and brother of Bill Dickey of the Yanks. Skeets is being given a good chance to break into the regular lineup. He once had a trial with the Boston Red Sox. Last year he spent with Oklahoma City where he hit for .315. Of course, Mike Tresh, a fine receiver, is the No. 1 backstop and Dickey will have to oust him.

For new pitching help, the Sox have Johnny Humphries, from Cleveland, and Joe Haynes, from the Senators. Rookie slabmen are headed by Orval Grove, from Oklahoma City; Jack Hallett, from Shreveport, and Warren Martin from Jonesboro.

Don Kolloway, big infielder from Oklahoma City, may break into the infield. He has starred in the training camp sessions.

Outfielders Taft Wright, Julius Solters and Kreevich give the Sox a creditable outer patrol.

Porcupine Club Stands In Way Of Toronto Team

Only the doubtful quantity of South Porcupine Ankerite blocked today the vision of a clash between Montreal Royals and Toronto Marlboros that may well decide Eastern Canada's representative in the Dominion hockey final with the Western champion.

With eight teams still in the running in the East, both the Royals and the Marlboros have only one more club to eliminate before representing Quebec and Ontario respectively in a semi-final round. The Royals look sure bets but Marlboros have yet to test the worth of South Porcupine's challenge.

A 3-2 victory over St. Catharines Saturday sent the Toronto club into the Ontario final by giving them the best-of-seven series 4-2 in games. They next meet the Ankerites, champions of the Northern Ontario Hockey Association which last season gave the East the Allan Cup with the disbanded Kirkland Lake Blue Devils.

Meanwhile, the Royals showed there is little to stop them representing Quebec for a third straight time by trouncing St. Jerome Papermakers, 7-2, in Montreal Sunday. It was the first game of a best-of-three series with the Quebec Intermediate champions, and the series is expected to go no further than two matches.

The winner of the Quebec-Ontario meeting is favored to take the winner of the other Eastern semi-final —between the Maritime champion and the Ottawa and District title-holder.

Sydney Millionaires favored to win the Martime title, lead Halifax Navy, 9-8, in a total-goal final with the second game in Halifax tonight.

If successful, Sydney will probably meet Hull Volants, who trounced Petawawa Grenades, 8-2, at Ottawa Saturday in the first game of a series for the Ottawa and District title. It is a best-of-three game series.

In the Memorial Cup hunt, Oshawa Generals start the defence of their Dominion title tonight in the first game of a best-of-five series with Toronto Junior Marlboros for the Ontario title. The winner of the Ontario crown draws a bye into the Eastern final, while the Quebec, Maritime and Ottawa districts vie to decide the other semi-finalist.

In the Ottawa District, Pembroke Little Lumber Kings defeated Ottawa Canadiens, 4-2, at Pembroke Saturday and need only one more victory to advance into cup playdowns against Charlottetown, Maritime champion. Montreal Junior Royals lead Clearpoint, 2-0, in best-of-five series to decide the Quebec title-holder.

Marlboros Win O.H.A. Title Saints Bow Out

TORONTO, March 17—Destiny marked them with its manual sign, and today Toronto Marlboros are Southern Ontario's senior hockey monarchs.

This extraordinary group of puckchasers, carrying only ordinary credentials, crashed the gates leading to the O.H.A. throne room with a 3-2 overtime victory over St. Catharines Saints at the Gardens Saturday.

In a gripping climax to a series that produced six stubbornly fought duels, Destiny's Dukes rode to the heights on Don Dunbar's sudden-death goal in the sixteenth minute of extra play.

The Tie-Breaking Goal

Perhaps it was fate's fitting gesture that Dunbar should emerge as the hero. Just a little guy with a big heart and plenty of hockey savvy, he typifies the fighting qualities of the Dukes.

A gifted opportunist, Dunbar made no mistake when his big moment came Saturday. There was a scramble around the St. Kitts blueline. Dunbar poked the puck away from Grant, then he poked it away from Backor. The disc landed in open territory, and Dunbar darted in, gained possession with only Forder to beat.

With amazing equanimity, he forced Forder to make the first move, sifted to the left and lifted the puck high into the rigging.

Dunbar's picture play offered a dramatic climax to a tense tussle that kept 6,510 fans engrossed. It was glorious reward to the gallant Toronto puck hounds, who had shaken off two discouraging breaks that might have stopped less-courageous workmen.

They almost mobbed the little blond centre in their frenzied joy, did everything but kiss him—and maybe they did that, too.

Danning Finding Outfield Job Bit Of A Puzzle

Harry Danning, hailed as one of the outstanding catchers in the major leagues, has been transferred to the outfield of the New York Giants. Here he is pictured with teammates who are giving him the low-down on outfield play. If Harry seems a bit puzzled it's no wonder. LEFT to RIGHT are Morrie Arnovich, Danning, Mel Ott and Frank Demaree.

SPORTS – DAY BY DAY

By FRED D. CRAIG

When the Kingston Combines and the Hamilton Nationals decided at the end of full time Friday night with the score on the round tied, that they would not play off then but would meet in a third game this week they simply tossed the O.H.A. rules of competition out of the window. Their decision was directly against the regulation governing this situation which reads as follows: "In all playoffs between group winners where goals on the round count the second game shall be played to a finish to decide a winner on the round, even if the 10 minute overtime period is exceeded but no game is to exceed 30 minutes overtime." That is about as clear as the English language can make it but the two teams chose to ignore the rules. They did not even play the customary 10 minutes overtime but called it a night, counting on another big gate in the third game.

* * * * * *

If there was anything left of the John Ross Robertson tradition in the O.H.A. this deliberate flouting of the rules would be punished by drastic action; in fact at one time teams who chose to ignore constituted authority in that fashion would have both been tossed out of further competition for the season. The Kingston and Hamilton teams, however, believed they were quite safe in making their own arrangements and disregarding the rules. They probably left, and were quite justified in doing so, that the fact that the O.H.A. would take a nice juicy cut of the third-game gate would be enough to cause the governing body to overlook the fact that the constitution had been pitched into the garbage can. Under the amateur code these days strange things are done and nobody seems to worry about them, least of all the members of the governing bodies. The professional loops have a greater regard for rules than the amateur outfits under the modern setup.

* * * * * *

Honey Tompkins has been setting up something of a record in his performance in the first two games he has played with the Kingston Combines. After stealing the show in Hamilton by scoring two of his team's four goals and having assists on the other two he came back Friday night and had the pleasure of notching the only marker scored by the Kingston club. Thus the player borrowed from the Petes to replace Walt Gerow has had a hand in every goal scored by Kingston and has taken the limelight right away from the stars who have been getting all the head-line all season with the Combines. The Petes' gift to Kingston has in fact saved the series for the group winners and may in the third game prove to be the winning factor. His performance will give Coach Wallie Elmer a chance to say that he knows how to pick talent for he passed over the Belleville squad to take Tompkins.

* * * * * *

Junior Cagers Bow Out

Another Peterborough team vanished from the stage in provincial playdowns Saturday night when the Y.M.C.A. junior O.A.B.A. squad were defeated 29 to 22 in a sudden death O.A.B.A. game at Cobourg by a husky Royal Military College quintette from Kingston. The young Petes gave the big Cadets a hard battle for the honors but a rock-bound zone defence by the R.M.C. team that worked to perfection on the narrow Cobourg Collegiate gym floor spelled disaster for them. The winners were not so formidable offensively as they were on the defence but they did not need to be as the Peterborough attackers found the path to the basket almost completely closed. The Petes managed to hold the Cadets to a 13-13 tie in the first half but a quick surge for three baskets at the beginning of the second half gave the winners a margin that held to the end despite a fighting finish by the Petes.

* * * * * *

Bill Walshe of the Kingston Whig-Standard says the teams in Eastern Ontario would do well to seek Senior A grouping next season. Here are some of his reasons: "Granted that teams in the eastern circuit may not be of senior championship class but they are much better than many others in the Dominion with the highest amateur rating. A Senior A classification would give the eastern group more prestige and qualify the champions for a Canadian championship chance. There is no doubt that at least four of the five clubs in the eastern Senior B group this winter would trim many of the Senior A teams, in fact, beat most of them, especially the Ottawa Valley and Ottawa City League crop. Smiths Falls, trailing team in the George Van Horne series this winter, would have entered the Allan Cup playdowns as Ottawa Valley representatives with a victory over Petawawa Gunners and certainly Kingston Combines, Peterborough, Belleville and Whitby were stronger than the Falls squad. There are other groups across Canada that qualify for the Allan Cup which in actual competition would be outclassed by the teams in the O.H.A. eastern Senior B section. Oshawa seniors were edged out of the Ontario Senior A finals by Marlboros, beaten by the sensational goal-tending of Bas Bastien, and the same Oshawa team was forced to the limit to squeeze out a last period win over the Kingston Combines here last week. Critics at the Oshawa-Kingston game claimed the Combines would more than hold their own in Senior A company and with one or two experienced players added would probably make a strong showing in the playoffs."

* * * * * *

When the Peterborough Outboard Marines were eliminated in a very close round by the Trenton R.C.A.F. team in the O.A.B.A. they probably saved themselves a lot of grief at that. Saturday the Flyers were booked against the Earl Grey team, the Toronto winners, and when the smoke of battle had cleared away the Queen City representatives had trimmed the Airmen on their own floor 56 to 30 which with the second game coming up in Toronto can scarcely be described as good news for the Flyers. Casey and Breathet tried hard to stem the tide but the Earl Grey team, paced by the stellar Junior Fox who tossed in nineteen points, was simply too good for the Air Force quintette.

* * * * * *

Marshall's New Championship

Congratulations to Al Marshall, Peterborough's crack swimmer who added another championship to his list in Hamilton Saturday night when he defeated Teddy St. Aubin, Hamilton flash, in a special 100-yard breaststroke race for the Ontario championship. It was not Al's favorite distance and the Hamilton pool was regarded as a handicap but in spite of that fact he defeated the Hamilton boy in a thrilling race. Now Marshall is Canadian and Quebec breaststroke champion at 200 yards and Ontario champion at the 100-yard distance. This winter he has defeated St. Aubin, his closest rival for the honors twice in succession, the last time in his own pool and at his own distance Saturday night.

* * * * * *

The last scheduled game in the Ladies' Basketball League will be played tonight at seven o'clock when the Quaker Aces meet the "Y" Cadets. The postponed St. John's-"Y" Gym game will be played on Tuesday evening at seven. A win for the Gym team will put them back in a tie with Westclox for second place. If this happens, the "Y" and Westclox will get together Thursday night in a sudden death contest to see which squad will oppose the Quaker Aces in the senior playoffs, with the losers hooking up with St. John's in the junior division. Of course, a win for St. John's Tuesday will settle the whole second place argument and will put the "Y" and the church team in the junior group and the Aces and Westclox in the upper section. In either case the city playoffs are scheduled to commence next Friday and it will be a two out of three game series in both the junior and senior groups.

* * * * * *

About the only feature in the N.H.L. closing games over the week-end was the battle for the Vezina trophy which saw Turk Broda by reason of two great performances against Chicago climb into a very advantageous position in the race for the coveted silverware. Broda only allowed one goal in the two games while Brimsek and Mowers both were scored on twice in a single game. As a result Brimsek with 101 goals against him is out of the race and Broda with his job over has only allowed one more

(Continued on Page 11)

'Old Man' Gehringer Arrives At Camp

Charles Gehringer, Detroit Tigers infielder who at the ripe old baseball age of 37 is being counted out by the experts, is given a wheelchair assist on his arrival at the gate of the Tigers' training camp in Lakeland, Fla. The helping-handers are Pitchers Louis (Bobo) Newsom, RIGHT, and Lynwood (Schoolboy) Rowe. Everyone on the field got a great kick out of the gag.

Kingston Boys Tie Up Series

OSHAWA, March 17 (Special). — Wally Elmer's husky Junior "B" team climbed back into serious contention for the Eastern Ontario honors here Saturday, when Kingston whipped Oshawa Bees, 5-2, and tied up the series. The third and deciding game will be played in Belleville early this week.

Kingston. — Goal, Kinnear; defence, Nicholson and Lay; centre, Aitken; wings, Dougall and Bearance; subs., Jarrell, White, Carleton, Wyse, Pippy and Gray.

Oshawa.—Goal, Burkhart; defence, McBrien and Hinton; centre, McIntyre; wings, Furey and Sawyer; subs. Bouckey, A. McMullen, Davies, J. McMullen, Galbraith and Painter. Referee—Ernie Wortley Toronto.

First Period

No scoring.

Penalty—A. McMullen.

Second Period

1—Oshawa, Bouckley (Davies) 13.07
2—Oshawa, McBrien (McIntyre) 17.31
3—Kingston, Bearance (Gray) 18.20
Penalties—McIntyre, Lay.

Third Period

4—Kingston, Jarrell (Lay) 6.40
5—Kingston, Jarrell (Carleton) 9.34
6—Kingston, Pippy (Carleton) 12.40
7—Kingston, Carleton (Bearance, Jarrell) 19.35
Penalties—McIntyre, Davies.

SOME ALL-STAR TEAMS

The 23rd of a Canadian Press series of National Hockey League All-Star selections.

By JIM HURLEY,
New York Daily Mirror

First Team:	Alternate Team:
Goal	
Broda (Toronto)	Mowers (Detroit)
Right Defence	
Clapper (Bos.)	Goodfellow (Det.)
Left Defence	
Seibert (Chi.)	Stanowski (Tor.)
Centre	
Cowley (Boston)	Apps Tor.)
Right Wing	
Hextall (Rang.)	Bauer (Bos.)
Left Wing	
Schriner (Tor.)	Dumart(Bos.)
Coach	
Dutton (Amer.)	Day (Toronto)

The 24th of a Canadian Press series of National Hockey League All-Star selections.

By MARCEL DESJARDINS,
Montreal La Presse

First Team:	Alternate Team:
Goal	
Brimsek (Bos.)	Broda (Toronto)
Schriner (Tor.)	Dumart (Boston)
Coach	
Weiland (Bos.)	Irvin (Can.)

Week-End Stars

By The Canadian Press

Gordie Drillon, Toronto, scored two goals and three assists to pace the Leafs to a 7-1 victory over Chicago at Toronto Saturday night.

Stu Smith, Canadiens, picked up his first two N.H.L. goals and assisted on another as the Canadiens beat New York Americans, 6-0, in Montreal Saturday night.

Walter (Turk) Broda, Toronto, enhanced his Vezina Trophy hopes by shutting out the Black Hawks, 3-0, in Chicago to allow them only one goal in the two-game series with the Leafs.

Roy Conacher, Boston, scored what proved to be the tying goal as the Bruins played a 2-2 overtime draw with Detroit yesterday.

Lynn Patrick, Rangers, tallied twice to bring his goal-total to 20 in the Rangers' 6-3 victory over the Americans last night.

Additional Sports On Pages 7, 11

EAT IN OUR NEW DINING ROOM
FULL COURSE DINNER
25c UP
Breakfast ..... 6 to 10 a.m.
Dinner ..... 11 a.m. to 8 p.m.
Open ..... 6 a.m. to 2 a.m.
NEWS LUNCH
256 Charlotte St.

YOU MIGHT AS WELL CHEW THE BEST

LEAFS WIND UP SCHEDULE WITH DOUBLE VICTORY OVER HAWKS

Drillon, Broda Lead Leafs To Double Win

By JACK MITCHELL
(Canadian Press Staff Writer.)

The case of Walter (Turk) Broda was rested today and a verdict awaited only the last-minute defence of young Johnny Mowers.

The temperamental Turk, making his most serious bid for the goalkeepers' award in five National Hockey League seasons, concluded his evidence brilliantly during the week-end. Called twice to the stand, he held Chicago Black Hawks to one goal in two games as Toronto Maple Leafs turned in 7-1 and 3-0 victories.

The results left it squarely up to Mowers, who was placed in the defending position for the trophy when New York Rangers almost ruined Broda's bid by pouring eight goals by him in one game last week. One goal better than Broda with one game to go, Mowers needs a shutout in his final match to win the award.

Brimsek Eliminated

A 2-2 draw yesterday with Boston Bruins left Detroit Red Wings' brilliant young rookie with 98 goals scored against him in 47 games while Broda has allowed 99 in 48 matches—his complete season. The two goals the Wings put by Frankie Brimsek in earning the draw eliminated the Bruin goalie from the race with 101 markers chalked up against him.

Making the road rougher for Mowers is the fact that his final match is in Boston Tuesday against the Bruins—who have lost only one game since Dec. 21 in the brilliant drive that carried them to a third straight league championship. It is the final game of the regular schedule, action on all other fronts being concluded during the week-end.

Amerks Beaten Twice

Only team that won't be around when the Stanley Cup playoffs open on three fronts Thursday, New York Americans bore the brunt of some experimenting in their two matches that rounded out the five-game week-end. Although some of the ideas were new, the results were the same old story to the Amerks—who bowed to the Canadiens, 6-0, in Montreal Saturday night and the Rangers, 6-3, last night in New York.

In Montreal, Coach Dick Irvin tried out his theory of alternating two goalies and it worked to keep the Americans scoreless.

Combine For Shutout.

Switching places at about five minute intervals, Goalies Bert Gardiner and Paul Bibeault combined for a shutout.

At New York, the Rangers and the Amerks tried out a rule change in which the player with the puck is always onside with his teammates if offside, skate themselves back into play without a halt. The change cut the number of whistles in half, but failed to lessen the number of goals scored against the Amerks.

Lynn Patrick ran his goal-total to 20 by bagging two against the Amerks.

Gordie Drillon reaped a five-point harvest in the Leafs' first victory over Chicago at home Saturday night. A crowd of 11,744 watched Drillon bag two goals and three assists to pace the attack.

In the return game at Chicago, the Leafs won out before a crowd of 13,012 on counters by Lex Chisholm and Pete Langelle. The Toronto defence played close to the vest to help Broda bag his fifth shutout.

A crowd of 10,049 watched the Bruins and the Wings battle to their overtime deadlock in an afternoon match at Detroit.

Hitter From Honolulu - - - - - By Jack Sords

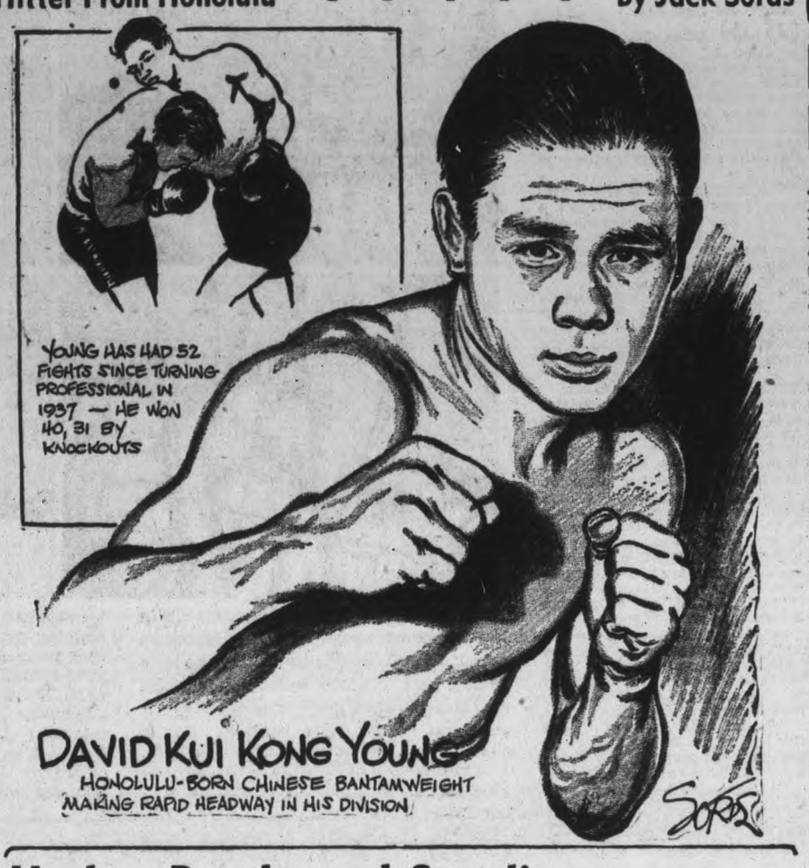

Hockey Results and Standings

NATIONAL LEAGUE

	W.	L.	T.	F.	A.	Pts.
Boston	26	8	13	164	101	65
Toronto	28	14	6	145	99	62
Detroit	21	15	11	111	98	53
Rangers	21	19	8	143	125	50
Chicago	16	25	7	112	139	39
Canadiens	16	26	6	121	147	38
Americans	8	29	11	99	186	27

Sunday Results

Toronto 3, Chicago 0
oDetroit 2, Boston 2
Rangers 6, Americans 3

Saturday Results

Toronto 7, Chicago 1
Canadiens 6, Americans 0

Remaining Game

Tuesday—Detroit at Boston.

AMERICAN LEAGUE

Final Standing

Eastern Section

	W.	L.	T.	F.	A.	Pts.
Providence	31	21	4	196	171	66
Springfield	26	21	9	157	149	61
New Haven	27	21	8	179	153	62
Philadelphia	25	25	6	166	167	56

Western Section

Cleveland	26	21	9	177	162	61
Hershey	24	23	9	193	189	57
Pittsburg	21	28	6	156	169	48
Buffalo	19	27	10	148	176	48
Indianapolis	16	28	11	133	168	43

Sunday Results

New Haven 11, Hershey 4
Philadelphia 6, Providence 3
oBuffalo 3, Cleveland 2
oPittsburg 2, Indianapolis 2

Saturday Results

Providence 4, Hershey 3
Springfield 3, Philadelphia 2
Cleveland 2, Indianapolis 1
Pittsburg 2, Buffalo 0

U.S. EASTERN AMATEUR

	P.	W.	L.	F.	A.	Pts.
Washington	39	14	7	240	173	85
Baltimore	36	20	6	235	180	78
Atlantic City	28	27	5	237	233	61
River Vale	26	33	2	199	221	54
Boston	22	33	6	191	223	50
New York	19	43	0	201	259	38

Sunday Results

New York 9, Atlantic City 4
River Vale 4, Boston 1
Washington 2, Baltimore 1

Saturday Results

Boston 7, Baltimore 4
Atlantic City 5, New York 4
Washington 2, River Vale 1

AMERICAN ASSOCIATION

Final Standing

	P.	W.	L.	F.	A.	Pts.
St. Louis	48	31	17	139	99	62
Minneapolis	48	25	23	136	106	50
Kansas City	48	25	23	150	152	50
St. Paul	48	25	23	113	116	50
Omaha	48	24	24	138	130	48
Tulsa	48	14	34	121	194	28

PLAYOFF SERIES

Sunday

St. Louis 2, St. Paul 1

Saturday Result

Omaha 5, Kansas City 1

O.H.A. SENIOR A

Marlboros 3, St. Catharines 2
Marlboros win series, 4 games to 2.

O.H.A. JUNIOR B

Kingston 5, Oshawa 2
Series tied, one game each.

QUEBEC SENIOR

Montreal Royals 7, St. Jerome 2
First game of series.

OTTAWA DISTRICT SENIOR

Hull Volants 8, Petawawa 2

THUNDER BAY JUNIOR

Port Arthur W. Ends 7, Port Arthur Juniors 5

ONTARIO JUVENILE

Oshawa 3, Kingston 0
Kit.-Wat. M.D. 4, Owen Sound 2
Kitchener-Waterloo Models win round -87.

ONTARIO MIDGET

K.W. St. Jeromes 11, Clinton 4
Kitchener-Waterloo St. Jeromes win round, 23-8.

FENELON FALLS TOURNEY

Omemee 5, Oshawa Lions 3
Oshawa Palm B. 3, Tor. Mercia Gr. 2
Omemee 5, Oshawa Palm B. 3

MANITOBA JUNIOR

Winnipeg Rangers 4, E. Kildonan 3. First of three-game series.

OTTAWA DISTRICT JUNIOR

Pembroke 4, Ottawa Canadiens 2
First of three-game series.

ALBERTA SENIOR

Calgary 3, Lethbridge 2
Best-of-five series tied, 2-2.

WESTERN INTERMEDIATE

Swift Current 8, Fort William 1
Swift Current leads series, 2-1.
Nanaimo 5, Canmore 4
First, best-of-three series.

ONTARIO BANTAM

London 2, New Hamburg 0

PACIFIC COAST LEAGUE

Vancouver 9, Spokane 7

LAKEFIELD

Knox Rink Wins Mixed Bonspiel

LAKEFIELD, Mar. 17 — (ENS). —The final game in the mixed bonspiel between rinks skipped by F. Wannamaker and J. Knox was played last week, and proved to be very exciting. The score was tied going home and Knox lay two and Wannamaker's last stone stopped about one foot short of cutting him out and winning the game.

The winners were Miss Margaret Sanderson, E. Sloan, Mrs. D. Davis, and J. Knox, skip.

The play in the vice-skip bonspiel for the Tanner Cup commenced on Thursday evening, being a knockout affair.

Glen Ross Blanks Foxboro 2-0 For 3rd Crown

TWEED, Mar. 17 — (ENS). — Thrice champions of the Centre Hastings Rural Hockey League, Glen Ross Sailors took the deciding game of the final playoff series with Foxboro on Friday night by 2-0 before a crowd of four hundred rabid fans. The game had everything and gave the largest crowd of the season real hockey entertainment.

The teams played two periods of scoreless hockey in a closely fought contest. Art Macdonald was responsible for the first goal of the game, which came in the last period after five minutes of play, when he snared a pass from Russ Pyear to tally the first counter. The other counter was scored by Vandervoort climaxing a neat passing play, Pyear to Martin to Vandervoort.

The free-for-all occurred in the third period, when Coach Townsend blew his whistle and raced out on the ice to question a decision of the referee. It was the cue for fireworks and Red Townsend suffered considerable mauling from several that pumped the boards to chime in. Order was finally restored and the game proceeded with Townsend off the Foxboro bench.

First Period.

No score.
Penalties — Spencer, Elder, and Armstrong 2.

Second Period.

No score.
Penalties—Tummon.

Third Period.

Glen Ross, Macdonald (Pyear) 5:05
Glen Ross, Vandervoort (Pyear and Martin) 19:10
Penalties — Macdonald, Tummon, Walt, Armstrong(Thompson.

The lineups:

Foxboro — Goal, Gay; defence, J. Guay, G. Walt; centre, Elder; wings, Thompson and N. Guay; subs, Tummon, Wright, Spencer.

Glen Ross — Goal, Brooks; defence, Brown and Armstrong; centre, Vandervoort; wings, Martin and R. Pyear; subs, G. Pyear, D. Tucker, and A. Macdonald.

Referees—E. Wallace, Ed. Simms.

Memorial Cup Survivors

(By the Canadian Press.)

Fourteen teams today remained in contention for the Canadian Junior Hockey Champions and Memorial Cup, with no eliminations occurring in week-end games.

The survviors:

East

Maritimes—Charlottetown.
Quebec—Montreal, Clear Point.
Ottawa District—Pembroke, Ottawa Canadiens.
Ontario — Toronto Marlboros, Oshawa.

West

Thunder Bay—Port Arthur West Ends, Port Arthur Juniors.
Manibota — Winnipeg Rangers, East Kildonan.
Saskatchewan—Saskatoon, Prince Albert.
Alberta—Edmonton Athletic Club.

Ready To Play A Different Game

Sports fans all over Canada will recognize the three pilots. They are, LEFT to RIGHT, George Sprague, Chuck McLean and Doug Annan, all members of the Argonaut Football club of Toronto in 1940. The three previously played together on the Queen's University intercollegiate football team. All are ready now to make it plenty tough for Goering's luftwaffe.

Omeeme Hawks Win Two At Fenelon Falls

LINDSAY, Mar. 17. — Tired fans straggled home shortly after 5 a.m. on Saturday leaving the Fenelon Falls Hockey Moonlight to steam on to Omemee with the remainder of its load.

Despite lagging limbs and sleepy eyes, this vanguard of Lindsay's hockey enthusiasts .... numbering over one hundred....could smile broadly in appreciation of the great night experienced at the playoffs and final BIG night of the Fenelon Falls Hockey Tournament.

Scores from Lindsay, Omemee, and other points motored to the Cataract Village to see four scrappy teams battle for first place and a chance to have a crack at the highly-touted Brandon's Waterloos on Monday night.

The crowds who boarded the hockey moonlight at Lindsay early on Friday night, added to the throngs at the Fenelon Falls arena and before the games had started the fans were packed in three or four deep and the rink was echoing to the cheers and cat-calls of hundreds of voices.

Representatives from the service clubs of Lindsay were present, despite the fact that Daisy, Lindsay's $1,000 cow, could not be persuaded to board the special train, spurning all advances from her many admirers. She could not be moved, in spite of the pleading of her manager, and her limpid eyes (so 'tis said) grew stubborn, in the age-old way of pampered females when their wishes are crossed. So Daisy stayed at home.

Oshawa Palm Billiards, Toronto Mecca Grills, Oshawa Lions, and Omemee Blackhawks made up the bill for the evening's hockey entertainment.

In the first game the Palm Billiards, a powerful, tricky aggregation, downed the Toronto Mecca Grills 3-2 and in the second round Omemee Blackhawks, for years the deadliest outfit in this district, played a neck and neck game with the Lion boys, breaking away in the third period to pile up a comfortable lead of two goals and the game ended 5-3.

The final round saw Omemee Blackhawks skate circles around the lads of the Palm Billiards, providing the fans with a dazzling display as they downed the Oshawa boys 7-3.

The Sports Round-Up

By EDDIE BRIETZ, AP Sports Writer

NEW YORK, March 17—(AP). — Week's Wash: Plenty of talk around town (mostly the $2 bettors) about the Beloise-Muriello fight. Looked all right from where we sat—first punch took all the steam out of Beloise....No getting around the fact that except for the outfield the Yanks are an unknown quantity... Ben Hogan has left the touring golf caravan to take up his new post at the Hershey (Pa.) Country Club.

The Yankton (S.D.) and Dakotan reports: "Promoter Mike Jacobs announces the Tony Galento-Buddy Baer fight will be held in Washington, April 8."....(We'll be home by Christmas, Mom.).

Can You Help?

To us it makes no rhyme nor reason
Why the Phils should start the season.

Caught On The Fly

The Coast reports there is a definite leaning in the camp of the A's toward junking Benny McCoy in favor of "Crash" Davis, late of Duke.

Today's Guest Star

Nixson Denton, Cincinnati Times-Star: "Abe Simon, who is to tackle Joe Louis in Detroit Friday night says anything can happen in a heavyweight championship fight. ....Most of it is very apt to happen to Abe.

Have You a Wish?
TUNE IN... "Your Dream has Come True"
EVERY SUNDAY AFTERNOON
Station WBEN
5.30 to 6.00 P.M., E.S.T.
Sponsored by Quaker Oats
Canada's most popular year 'round breakfast

ST. PATRICK'S DANCE
Monday, March 17th
KAWARTHA CLUB
Sponsored by Staff of C.D.S.
Proceeds in Aid of British War Victims' Fund
TICKETS 1.50 Couple obtained at door or from C.D.S. Staff
JIMMY DUFFUS 9-PC. ORCHESTRA
Door Prize $5.00 W.S. Certificate
Dress Optional

MOVIE TIME TABLE
Regent — "One Night In the Tropics", 1:50, 4:30, 7:10, 10:05; "Orphans of the Street", 3:15, 5:55, 8:50; "Foto-Nite" 8:40.
Centre—"4 Mothers", 1:30, 4:15, 7:05, 9:50; "Pop Always Pays", 3:05, 6:00, 8:45.
Capitol — "Little Men", 2:10, 5:15, 8:15; "Dance Girl Dance", 3:35, 6:35, 9:40.

N.H.L. Leaders
By The Canadian Press
Standing—Boston, won 26, lost 8, drawn 13, points 65.
Points—Cowley, Boston, 15 goals, 45 assists, 60 points.
Goals—Hextall, Rangers, 26.
Assists—Cowley, Boston, 45.
Penalties—Orlando, Detroit, 85 minutes.
Shutouts—Brimsek, Boston, 6.

McCANNAN
ELECTRICAL SALE & SERVICE
Radio Repair Service
Also Refrigerators, Washers, Stoves, etc.
PHONE 4675

CENTRE TO-DAY TUES. and WED.
"Four Mothers"

Starring Priscilla Lane, Rosemary Lane, Lola Lane, Gale Page
with the rest of the family:
Claude RAINS · Jeffrey LYNN · Eddie ALBERT
MAY ROBSON · FRANK McHUGH · DICK FORAN
Hit No. 2 — "POP ALWAYS PAYS"
Laughs Galore - with Leon Errol — News Events

Regent TO-DAY - TUES. - WED.
A Treat For All - Music Dancing and Drama - 1.30
JEROME KERN TOPS 'Show Boat' and 'Roberta'!
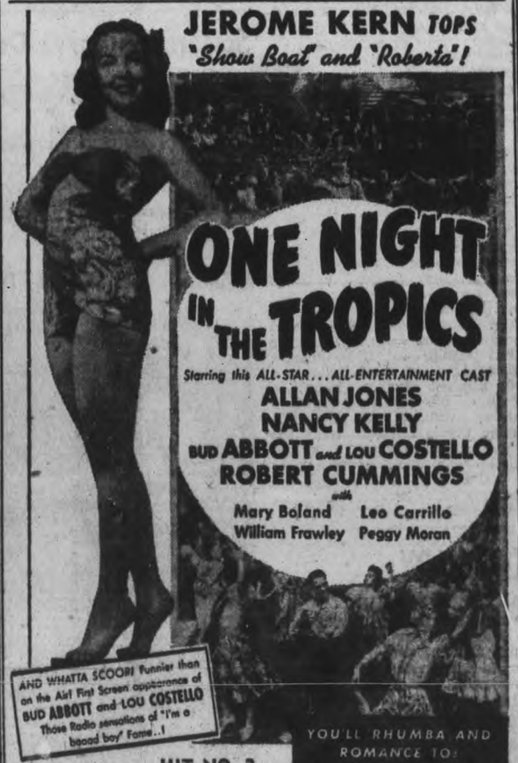
ONE NIGHT IN THE TROPICS
Starring this ALL-STAR... ALL-ENTERTAINMENT CAST
ALLAN JONES
NANCY KELLY
BUD ABBOTT and LOU COSTELLO
ROBERT CUMMINGS
with
Mary Boland Leo Carrillo
William Frawley Peggy Moran
AND WHATTA SCOOP! Funnier than on the Air! First Screen appearance of BUD ABBOTT and LOU COSTELLO Those Radio sensations of "I'm a hoood boy" Fame...!
YOU'LL RHUMBA AND ROMANCE TO: Farandola You and Your Kiss Simple Philosophy Your Dream Remind Me
HIT NO. 2
"Orphans of the Street"
Starring
TOMMY RYAN - JUNE STOREY
To-night Is "Foto-Nite" – 2 Offers
1st $100.00 - 2nd $25.00

CAPITOL TO-DAY AND TUESDAY
THE FAMOUS NOVEL BY THE AUTHOR OF "LITTLE WOMEN"
—with two lovable rogues added to the most laughed-and cried-over group of folks ever caught between the covers of a book!

PLUS ADDED FEATURE ATTRACTION!
BURLESQUE HOT STEPPER Vs. BALLET HOPEFUL in the romantic battle of the century!

With The Amazing Greeks

Although threatened now by the senior partner of the Rome-Berlin-Tokyo axis, the Greeks remain undaunted, high in morale and determined to defend their country against all aggressors. Albanian boys indulge in a little hero-worship with a group of Evzones, the hardy fighters who wear ballet costumes in peace times but who showed that they were no "sissies" when it came to chasing invaders half-way back to Rome.

Traffic Mishaps Top Weekend Toll Of Twelve

TORONTO, March 17.—(CP)—Traffic accidents were the largest factor contributing to a fatalities toll of at least 12 in Ontario during the week-end. Illuminating gas asphyxiation, falls and drowning were among the other death causes.

An investigation has been started at Sudbury into the death of apparently robust, five-year-old Kenny Flaro who spent Sunday playing out-of-doors, ate a hearty supper, played again in the basement of his home and then, entering the living room, collapsed, lost consciousness and died. An autopsy will be performed.

In Nipigon Saturday 14-year-old Matt Hill fell from the truck, struck the back of his head on the pavement and died.

Eighty-two-year-old Miss Hannah Law of a Toronto suburb died early Sunday apparently of a heart attack after climbing a steep, slippery embankment.

Baby Drown in Tub.

In Dresden 14-months-old Gerald Shaw of Petrolia drowned on Sunday in the home of his grandmother Mrs. Melissa Dynes, when he fell from a couch into a tub of water.

Four persons lost their lives when they were struck by cars. Nicholas Rosnick, 58, of Toronto, died on Saturday of injuries received when he was struck. In St. Catharines 13-year-old James Callaghan was killed on Saturday when knocked from his bicycle. Richard Mason Rankin, 67, of Hamilton, was another victim on Saturday. In the village of Beachville, Mrs. George Russell of Woodstock was killed on Sunday crossing the highway at a spot a few yards from where her husband was killed 17 years ago.

Three fatalities were caused when cars crashed. Leo Janiske of Detroit was killed near Simcoe on Saturday when a car operated by Robert Latshaw, Detroit Free Press sports reporter, crashed. At Oakville Stanley Bozyl, 26, of Toronto, was killed when his car failed to round a turn and crashed on Sunday. Mrs. Cora Gracey, 55, of Springfield, Ont., died in a London hospital on Saturday of injuries received when a car operated by her son Glen, 19, collided with a car operated by Sidney Powell of London.

MORE ABOUT—

Total Overthrow

Continued from Page 1

abandoned. There must be "no war profiteering."

The President hailed the passage of the Lease-Lend Bill by Congress as a decision ending "any attempts at appeasement in our land; the end of urging us to get along with the dictators; the end of compromise with tyranny and the forces of oppression."

The address was one of the President's most vigorous utterances, a speech bristling with determination to eliminate Nazism as a world force and dedicating the material and industrial resources of the United States anew to that purpose.

The President was enthusiastic—he spoke almost with pride—in his praise for the courage of the British people who are "fighting in the front line of civilization" and of their "brilliant and great leader," Prime Minister Winston Churchill.

As a "studio audience" for his grim remarks, Mr. Roosevelt chose the annual dinner of the Correspondents Association, a gay affair, which the President always attended but never before has addressed. From the ballroom of the Willard Hotel, his words went out, not only to the people of the United States by way of all the big networks but by short wave in fourteen languages, including those of all the German-occupied nations. The address was carried in Canada by the Canadian Broadcasting Corporation.

As the President spoke, he was frequently interrupted by applause, particularly when he said that arms production should not be obstructed by "unnecessary strikes" or "by short-sighted management."

Repeatedly Mr. Roosevelt stressed the importance of national unity, and as often said it had been achieved. With national unity and a "will to sacrifice" thrown into the drive for a maximum output of war materials, he said there already had been a reversal in Nazi thinking that democracy could not rise unitedly and face a crisis.

The Will to Sacrifice

"Upon the national will to sacrifice an dto work depends the output of our industry and our agriculture," he said.

"Upon that will depends the survival of the vital bridge across the ocean—the bridge of ships which carry the arms and food for those who are fighting the good fight.

"Upon that will depends our ability to aid other nations which may determine to offer resistance.

"Upon that will may depend practical assistance to people now living in nations which have been overrun, should they find the opportunity to strike back in an effort to regain their liberties.

"This will of the American people will not be frustrated. either by threats from powerful enemies abroad or by small, selfish groups of individuals at home.

"The determination of America must not be obstructed by war profiteering.

"It must not be obstructed by unnecessary strikes of workers, by short-sighted management, or by deliberate sabotage.

"For, unless we win there will be no freedom for either management or labor.

"Wise labor leaders and wise business managers will realize how necessary it is to their own existence to make common sacrifice for this great common cause.

"There is no longer the slightest question or doubt that the American people recognize the extreme seriousness of the present situation. That is why they have demanded, and got, all-out aid for Britain, Greece. China and for all the Governments in exile whose homelands are temporarily occupied by the aggressors.

"From now on that aid will be increased—and yet again increased—until total victory has been won."

British morale is now "stronger than ever," the President said. The British people are "braced for invasion whenever the attempt may come—tomorrow—next week—next month." In Winston Churchill they are "blessed with a brilliant and great leader." But the essence of their morale is that "one essential fact" is completely clear in the minds of the masses of the British people. This is that "they would rather die as free men than live as slaves."

These "plain people," civilians and soldiers alike, Mr. Roosevelt said, are "fighting in the front line of civilization" and holding that line with a fortitude which will forever be the pride and inspiration of all free men" everywhere. But, he added:

"The British people and their Grecian allies need ships. From America, they will get ships.

"They need planes. From America they will get planes.

"They need food. From America they will get food.

"They need tanks and guns and ammunition and supplies of all kinds. From America, they will get tanks and guns and ammunition and supplies of all kinds.

"China likewise expresses the magnificent will of millions of plain people to resist the dismemberment of their nation. China, through the Generalissimo Chiang Kai-shek, asks our help. America has said that China shall have our help.

"Our country is going to be what our people have proclaimed it must be— the arsenal of democracy.

"Our country is going to play its full part.

"And when dictatorships disintegrate—and pray God that will be sooner than any of us now dares to hope—then our country must continue to play its great part in the period of world reconstruction."

For the people of the United States—each of whom, he said, has a "stake" in the outcome, the President outlined the nature of the "sacrifices" which he foresaw.

"You will have to be content with lower profits from business, because obviously your taxes will be higher," he said.

"You will have to work longer at your bench, or your plow or your machine.

"Let me make it clear that the nation is calling for the sacrifice of some privileges, but not for the sacrifice of fundamental rights. Most of us will do that willingly. That kind of sacrifice is for the common national protection and welfare; for our defense against the most ruthless brutality in history; for the ultimate victory of a way of life now so violently menaced.

"A half-hearted effort on our part will lead to failure. This is no part-time job. The concepts of "business as usual" and "normalcy" must be forgotten until the task is finished. This is an all-out effort — nothing short of all-out effort will win.

"We are now dedicated, from hence on, to a constantly increasing tempo of production—a production greater than we now know or have ever known before —a production that does not stop and should not pause."

Recalling that in a speech several weeks ago he spoke of four freedoms—fredom of expression. freedom of worship, freedom from want and freedom from fear—as the essential bases of a post-war world, he called them "the ultimate task."

"By winning now, we increase the stature and dignity of human life," he said.

U.S. Troops On Duty In Newfoundland

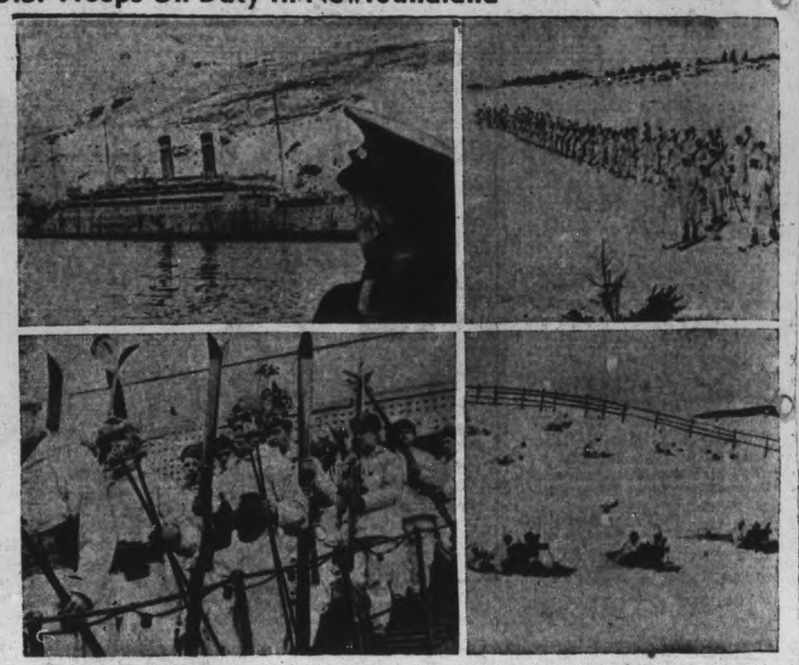

United States troops recently sent to Newfoundland aboard the U.S. transport Edmund B. Alexander are wasting no time getting used to winter warfare conditions. At the top (LEFT), the transport, which serves as headquarters, barracks for the soldiers until permanent quarters are built, is shown docked at St. John's. At the bottom (LEFT), ski troops, dressed in white to blend with snow, leave the ship for the training grounds. At the top (RIGHT), they move across the snowy terrain until they spot the "enemy." At the bottom (RIGHT), wearing snowshoes, a machine-gun platoon goes into action while their comrades spread out in the snow behind them. The Newfoundland base was acquired by the U.S. in the deal that sent fifty destroyers to England.

MARMORA

Institute Hears Dental Talk

MARMORA, March 17 (ENS). — The monthly meeting of Marmora Women's Institute was held on Wednesday evening at the home of Mr. and Mrs. J. A. Rice. Mrs. H. W. Sabine, president, occupied the chair.

In the treasurer's report it was shown that $11.50 had accrued from three card parties at the homes of members. The correspondence dealt with the Summary Day which is to be held in Marmora on April 18. two letters of thanks from members, and a form from the department regarding war work. Mrs. S. Grier kindly offered her home for the April meeting.

Each member was asked to bring two quilt blocks to this meeting to make two quilts for war work. The roll call was "Hints for Home Nursing."

The feature of the evening was an address by Dr. C. V. Wallace. The speaker sketched the advances in dental health work from 1626, and listed the different items that were included in the first dental kit mentioned in medical journals. The work of the comparatively few dental surgeons when the World War broke out in 1914 was eulogized as being of a great benefit to the soldiers. Dr. Wallace also discussed the necessity of care of the baby teeth, and six year molars and touched upon abscesses and their causes and other diseases of the mouth.

The program which followed was unusually fine. Mrs. W. Holland and Mrs. Frank Grant gave short humorous readings. Mesdames P. Gray and L. R. Rundle sang two duets, "Till the Lights of London Shine Again," and "We'll Meet Again." The latter was a song Sergt. Robert Gray, who is with the Hastings and Prince Edward Regiment in England recently sent his mother.

A Treasure Trail was then conducted, with Mesdames E. C. Pentice and F. Sweet performing the duties of masters of ceremony. Following the singing of the National Anthem, a delicious lunch was served by the committee in charge.

Doing "Flying" Time

According to the rules, each U.S. army air corps officer must spend a certain amount of time in a plane to meet with the stringent "flying time" regulations. To an officer in an administration post, this is no easy job and hence the link trainer is brought into use. Brig.-Gen. Carl Spaatzs, chief of the planning division of the U.S. Air Corps, climbs into the trainer to do some "blind flying."

MORE ABOUT—

Tuesday To See

Continued from Page 1

Opposition is expected, however, to Attorney-General Gordon Conant's measure to abolish grand juries for the duration of the war. A bill to enlarge the classifications for jurors is expected to pass without incident.

Budget The Highlight

Presentation of the budget was the highlight as the legislature closed out its fourth week. The surplus, the fifth in the seven-year rule of Premier Hepburn's government, was the largest since Confederation. The premier also predicted another surplus of $9,743,965 for the next fiscal year.

The week opened with a discussion on automobile liability insurance during which Highways Minister T. B. McQuesten promised action to ease restrictions on motorists with good records. A six-year-old feud on timber policy between Lands Minister Peter Heenan and Mayor Charles Cox of Port Arthur, both Liberals, was renewed Tuesday.

Frank Spence (Con. Fort William) advocated less restriction on mining stock salesmen and more help for the prospector Wednesday and Works Minister Farquhar Oliver closed out the throne speech debate Thursday with a strong case on behalf of agriculture. Mr. Oliver claimed the farmer must be placed on the same price structure as that of industry if he was to do his proper part in the war.

The government moved to implement its program of farm bonuses when a bill was introduced to subsidize the production of cheese and bacon. Two cents per pound will be paid to a person producing milk which subsequently is processed into cheese. Hog producers will get from 50 cents to $1 per carcass, according to grade.

Estimates were tabled along with the budget. The cost of farm bonuses were placed at $3,800,000—some $800,000 higher than previously estimated. Included in this figure is $200,000 to pay freight charges on western grain.

Education Costs Up.

The education department will have an all-time high budget of $13,588,630. One reason for this is the restoration of full grants to public, separate and vocational schools. The grants were cut 15 per cent. this year due to a low appropriation.

The government will spend $300,000 to boost the tourist trade—$240,000 more than spent this year. An increase in the wolf bounty from $15 to $25 is expected to cost $813,000 more than the $27,000 estimated for this purpose a year ago.

Two side issues developed during the week. Conservative Leader George Drew called attention to the number of absentee members Monday and said it was "high time" they realized thir absence prompted respect for the "very privileges we are fighting for." He said he was not criticising members unavoidably absent. Some 30 were away at the time.

The other incident was on a lighter vein. Mr. McQuesten, the bachelor Minister of Highways, revealed he was responsible for the change in the name of the brdige at Niagara Falls from 'Honeymoon' to 'Rainbow.' The old name, he said, didn't appeal to him.

MORE ABOUT—

Greeks Turn

Continued from Page 1

ceived a group of inventors.)

Toured Front in Car

Some Greeks said there was evidence that Mussolini had toured the Albanian front in an armored car exhorting his commanders to break through the Greek lines at any cost.

Captured Italian officers, the Greeks said, declared that Fascist divisions averaged losses of 40 to 50 per cent of their effective strength in the offensive, which was launched over a 20-mile front from the Viosa River to the southern slopes of Meunt Tomoros but which was centred mainly on a three-mile sector from Mount Trebeshina to the village of Boudese, around embattled Tepelini which has been the graveyard of more than one Italian general's reputation, the Greeks aver.

The Greeks brought Tepelini under their fire early in December but it remains in Italian hands, although for three months it has been a ghost town, without a breath of life visible in the daytime and without lights at night.

(The town's strategic value lies in the fact that it straddles a road junction, one prong on which leads to the Port of Valona, and the other leading to Berait, in the heart of the Albanian oil fields.)

MORE ABOUT—

Germans Slash

Continued from Page 1

was 40 men, was overdue and "must be considered lost."

The Snapper, fifth of her class reported lost, was credited by the Admiralty last July with torpedoing five supply ships in two separate convoys near Norway. Only three of this class, capable of making a crash dive in 30 seconds, now remain.

City's Eighth Attack

BRISTOL, England, March 17 — (CP).—The German Air Force reverted to its one-town-a-night attacks last night and showered high explosive and thousands of incendiary bombs on this West England port.

Most of the casualties suffered resulted from a direct hit on a public shelter.

It was the eighth concentrated attack on Bristol since September 24.

The raids started lightly but as the night wore on high explosive and fire bombs fell steadily in increasing numbers "for some hours."

Authorities said few serious fires resulted because of the alertness of fire watchers.

Sailors To Serve De Gaulle

A group of sailors from the Free French Fleet at Tahiti, pictured shortly after their arrival in Sydney, recently. They are on their way to join General de Gaulle's forces. To carry his gear the sailors nearest the camera has improvised suitcases out of native cloth and a cardboard milk carton.

OBITUARY

MARY JANE HAGGART

Mary Jane Haggart passed away on Saturday evening in the home in which she was born 66 years ago, Lot 8, Concession 7, Ennismore, after an illness of five months.

The daughter of the late Mr. and Mrs. Donald Haggart, she had lived in Ennismore all of her life, and was a member of St. James' Anglican Church at Emily. A great humanitarian, Miss Haggart will be missed by her many friends in the Peterborough district.

Surviving are one brother, George; one sister, Sarah Ann, and Margaret Reynolds.

The funeral will be on Tuesday from the family residence, Lot 8, Concession 7, Ennismore, at 2.30 p.m. Standard time. Rev. G. H. Johnson of Omemee will officiate, and interment will be in Little Lake Cemetery.

Be Prepared in Today's "WAR ON NERVES"

Make sure your vitality is equal to meeting today's emergencies.

Often if you're shaky, run-down, it may show you are not getting enough Vitamin B_1 from your food. Fleischmann's *Fresh* Yeast is a great natural storehouse of Vitamin B_1 and *all* the B Complex Vitamins. Try eating one cake first thing in the morning, another ½ hour before supper, to help restore normal vitality.

A CANADIAN TRADITION—*Fleischmann's has been the favorite* fresh *yeast with Canadian housewives for 70 years. It gives praise-winning bread every time. If you bake bread at home be sure to use Fleischmann's to give delicate-textured, sweet-flavored loaves. At your grocer's.*

MADE IN CANADA

MAIN STREET TOPICS

The Peterborough Examiner

VOL. LXXXV, No. 64 — PETERBOROUGH, MONDAY, MARCH 17, 1941 — PAGE 9

JOINS THE AIR FORCE

Elmer N. Hall, son of Mr. and Mrs. Archie Hall, 249 Park street, has joined the Royal Canadian Air Force and has reported to the Manning Pool, Toronto. Before joining up he worked at Foley and Wilson service station.

H..'S SLIPPING.

Detective-Sergt. W. E. Leagher is surely slipping. For the first time on record he failed to greet St. Patrick's natal day this morning with a green tie, and worse than that he had no sound reason for the non-appearance of the verdant neckwear.

DUE FOR PROMOTION.

Word has been received by Mr. and Mrs. William Anderson, 395 Edison Avenue, that their son, Pte. William Anderson, now overseas with an Eastern Ontario regiment of the 2nd Division, is Acting Company Quartermaster-Sergeant.

ALLOWED TO GO.

A soldier from a Toronto unit was allowed to go in police court this morning when he appeared on a drunk charge. He had engaged a taxi cab Saturday and then refused to pay the charge, and as a result was arrested. When informed that the man's leave expired this afternoon Chief Constable Newhall withdrew the charge against him and the soldier was given his liberty.

A SECOND OFFENDER.

A local man who pleaded guilty this morning as a second offender to being drunk had his case adjourned for a week. It was pointed out that the man could not possibly raise a $10 fine in that time and that he would probably lose his job, so the magistrate announced a week's stay to see what happened in the meantime.

WINDOW IS BROKEN.

Police are endeavoring to locate the person who at 1.30 Sunday morning threw a snowball through a window of the residence of Mr. and Mrs. William Hubel, 193 Romaine Street. The missile smashed through a storm window and broke the inner window.

WAR WORK.

The lady employees of the Robert Fair Company have been devoting their Monday evenings to war work for the past seven weeks, and their labors have produced items of great value to British war victims. Quilting sessions are held in the store, and several quilts and afghans are ready for shipment, and also babies' clothes and other articles.

A NICE JOB.

Davina Collins, 12-year-old daughter of Mr. and Mrs. Charles Collins, 26 New Chamberlain Street, is doing a good job at helping the air raid victims. She has made several dozen multi-colored yarn golly-wogs to be worn on women's coats or women's hats and has sold $4.50 worth at ten cents apiece. She is a Grade 3 pupil at May's School, and turned in that amount of money to the fund today.

AN OUTSIDER'S COMMENT

A visitor from a western Ontario city remarked this morning that Peterborough people have been spoiled. He was lauding Board of Works officials for the efficient manner in which they cleared away the snow particularly in snowploughing the streets. His comment yesterday was that people who are so well treated might at least shovel the slush off the streets in front of their homes when a thaw comes. Where he comes from they have to shovel the snow without any assistance from the municipality.

THRESHERMEN COMING

The Threshermen's convention Thursday and Friday this week is expected to bring several hundred visitors to Peterborough. The first meeting will be held in the city council chamber until noon Friday, and will then be transferred to the Canadian Legion Hall for the afternoon and evening program. Farmers and threshermen generally are invited to attend the sessions. There will be a dinner and dance Friday evening. The ladies of Stewart's Hall, Otonabee, are providing the supper. Speakers will include V. S. Milburn and one of the heads of the Fire Marshall's Department.

FIRST AID EXAMINATIONS

Bell Telephone employees are cramming for their first aid examinations scheduled for Wednesday of this week. The men study from the St. John Ambulance text book, under direction of plant instructors and a local doctor conducts the examinations. A. B. Smith of Sudbury is a new member of the local Bell organization, having been transferred to the plant department at Peterborough this week.

DRIVER ESCAPES INJURY.

Archie Collins, a driver for Herb. Withers, narrowly escaped injury on Saturday when the garbage wagon he was driving toppled over the high bank at the north end of Rubidge Street. The team of horses smashed the harness and plunged down towards the Jackson Park Creek, rolling over and over. They were lying in a tangled mass when the wagon which had caught in some brush came hurtling down on the mare and horses. The animals were injured and are not on the road to-day, but the man escaped with a few bruises.

RAILWAY MEN INVITED

Peterborough railway men are invited to the meeting of the Engineering Institute at the Kawartha Gold and Country Club Thursday, March 20 to hear a talk on "Some Aspects of Railway Signalling" by J. M. Mercier of the C.G.E. test department. He is a graduate of the University of Montreal Ecole Polytechnique and made a study of the subject for the purpose of writing a graduation thesis. This is the annual Junior and Student night beginning with dinner at 6.30. Those wishing to hear the after-dinner program are invited at 8 o'clock. It will include interesting movies.

TREES AVAILABLE

The county reforestation committee of which W. A. Anderson is chairman is appealing to farmers to make a special effort to plant some trees this year. It is recognized that agriculture's war contracts have to get first attention, but it is being urged that the reforestation program of the last five years should not be allowed to lapse. The committee is arranging to have trees delivered by truck from Orono to a distributing point in the city. This eliminates cost of transportation. The co-operation of teachers is also being solicited to maintain the interest of school children.

BAR DOORS.

In the face of the break-in at the Canadian Departmental Stores recently, Grafton's Peterborough branch decided to reinforce their back doors and upstairs windows. Iron sheeting now bars the way of would-be intruders on the ground floor, while metal bars have been placed over the windows at the back of the store. The staff of the Peterborough store is comforted by this safety measure, especially since the robbery of the London branch over the week-end in which $2,000 was stolen.

Purse Snatcher Secures $18 From Local Lady

Purse snatchers got away with $18 from a woman visitor in the city Saturday night.

Mrs. J. Coombs of Lakehurst was walking south on Park Street at 10 o'clock in company with Mrs. H. L. Ross, 540 Bolivar Street.

Near King Street the two women met two young men travelling north. As they were passing one of the youths suddenly snatched the purse from Mrs. Coombs' hand and the two men ran north on Park Street.

The police were immediately notified and Constables Archie Menzies and Leo. Murphy investigated. They followed footprints in the fresh snow as far as the corner of Park and Elm Streets, but there the trail was obliterated by other traffic.

This morning the purse and money were found by a small boy tossed on to a pile of lumber on Denegal street. It is thought that the thieves lost their nerve and threw away their booty. At all events the contents of the purse were intact.

Italian Tanks Turned Against Them

This photo from Albania was made as retreating Italians were driven back by their own war material. A formation of light tanks captured from the Italian army are manned by Greek units and move against the enemy positions.

War 25 Years Ago

(By The Canadian Press).

MARCH 17, 1916—Russians began offensive south of Dvinsk on the eastern front. French forces repulsed further attacks by Germans at Douaumont in the Verdun area. Italians made heavy attacks on Austrian defences in Tolmino sector.

Noted Writer Is Scheduled To Visit City

"No effort is being made "to boost the war"; and the question forces itself on the observer's attention whether Mars can be won in an atmosphere of official indifference to public emotion."

That was the last sentence of a wireless news report to the New York Times April 13, 1940, from its Paris correspondent, P. J. Philip who will be the guest speaker of the Peterborough Chamber of Commerce at its annual dinner meeting Monday, March 24, at the Empress Hotel.

Mr. Philip was writing of the ruthlessness of the German invasion of Norway and Denmark in the spring of last year, and some of the phrases clarified now by event and fulfillment indicate his awareness of the state of the French nation before the German 'blitz' hit them.

"....The Government and above all the information service is, through lack of willingness to face the facts and despite the efforts of newspaper men to tell them, creating that feeling of apathy which is as the events in the north have shown the deadliest peril of all.... Even now the situation is presented with no reality. It is just a film story that is being told in fragments to an audience that does not fully realize it is true."

Free To Discuss Events

Mr. Philip was an observer of the French people after their first winter of war in the fancied security of the Maginot Line. His speech here will not be reported, and it is understood that he wishes to feel free to discuss events which he has seen in their development and climax, tragic chapter of history in the making.

P. J. Philip is one of the galaxy of foreign correspondents of the New York Times, whose name give authority to their news reports and comments. He is now the Ottawa representative of the Times, having replaced Frederick T. Birchall, but a year ago he was living in Paris where he had for years represented the great American newspaper. Mr. Philip is one of the celebrated company of such men as: Harold Callender of London; Herbert L. Matthews, Rome; Walter Duranty and G. E. R. Gedye of Moscow; C. Brooks Peters, Berlin; Otto D. Tolischus of Stockholm and Berlin; Robert P. Post and Raymond Daniell also of London; G. H. Archambault of Paris, and others who comprise in all probability the most expert and reliable and well connected news gathering force in the world.

This is intended to be an introduction of Mr. Philip to citizens who desire to hear him next Monday night. The dinner tickets are only one dollar a plate, and it is expected that there will be a keen demand for them.

Look At Flag With Reverence

Speaking to the members of St. John's Church, Boys' Communion Club Sunday morning, F. D. Kerr, K.C., outlined the formation and patterning of the 'Union Jack.'

The speaker reminded the boys of the sacrifices of the patron saints —not patrons as we know them today, one who is asked to sponsor a hockey team or a formal dance, which usually indicates his approval of the proposed idea and ends up with a dollar-and-cents contribution, but those whose lives have indicated great sacrifices, even of their in an endeavour to teach the principles and give a living example of Christianity to their fellow men.

Using as a text-theme the one hundred and twenty-first psalm "I will lift up mine eyes unto the Hills," the speaker referred to the Cross of St. George, part of our flag's pattern, as representing the sacrifices of St. George, the Patron Saint of England. Likewise, the chosen Saint of Ireland, St. Patrick, with his imprisonment, release and return to Ireland, is represented by the cross of St. Patrick. St. Andrew's and St. David's cross also form part of the flag's pattern representing the similar sacrifices of the chosen Saints of Scotland and Wales.

"When you look at our flag," the group was told, "look at it not with a sense of vain pride but with a deep sense of reverence and thankfulness for what it represents. It has on it no markings of eagles suggesting oppression, but rather it stands for supreme sacrifice and opportunity for Empire service."

Speaking also of the birth-place of British justice and mercy the speaker referred in a very informative manner to Westminster Hall in London, England, so far as we know, not damaged by German bombs. Connecting the church with the administration of justice and parliaments, Mr. Kerr reminded the boys that each day's session of the present parliament was opened by recited prayers.

Several young boys were welcomed by the chairman into the club. The speaker was introduced by Claude Hewitt, while Robert Crocker moved the organization's thanks to the speaker.

Two Women Facing Shoplifting Count

Two Havelock women and a man appeared before Magistrate O. A. Langley, K.C., in police court this morning to answer charges arising out of an alleged shoplifting incident in a local store.

Mrs. Vera Smith and Mrs. Irene Pollock were each charged with stealing three dresses and other articles of clothing, and Borden Cross, Tweed, was charged with receiving some of the articles, knowing them to have been stolen.

On the announcement from Crown Attorney McElderry that counsel for the accused, D. F. Miller, Havelock, could not be present this morning as I wanted an adjournment, all three cases were adjourned until Thursday without any plea from the accused.

Legion Ladies Contribute $50.80 To Fund

Ladies' Auxiliary of the Canadian Legion topped the list of contributors to the Peterborough District Branch War Victims Fund today with a cheque for $50.80, the proceeds of a raffle.

Mrs. Elizabeth Hurry, George street, made up a beautiful Afghan and donated it to the Auxiliary so that it might be raffled and the proceeds handed over to the Fund. The ladies sold tickets with a will and the magnificent total obtained reflects the hard work and determination of this group to do something really worthwhile. Mrs. J. Dionne, Lansdowne street was the lucky winner, the draw being made at the last bingo evening.

Keene Group Does Well

The little village of Keene continues to do its bit in helping the air raid victims, and this morning, D. D. Brown, manager of the Bank of Toronto in the village turned a donation of $35.35 from the Tillicum class in the village. There has been several contributions from the organizations in this municipality and almost all of them have been substantial.

Room 14 of the Prince of Wales School sent along $1 which is listed as prize money and the Confederation School staff added $8.00. The Ever-Awake Bible Class of St. James United Church contributed $5.00, and an equal sum was brought in by a representative of the office girls at Neill's Shoe Store.

Mrs. Mary Thackeray, 460 Stewart street has donated a hand-made lace table cloth to the Fund, and the Order of the Eastern Star with Mrs. L. H. Deyman, supervising will sell draw tickets at 15 cents each or two for a quarter. The tickets were donated by the Peterborough Printing Company.

Only $600 is needed now to send the total over the fifth £500 and when this is reached the local people will have the satisfaction of having sent £2,500 to the sore-distressed people in England.

The following is the list to date:

Previously acknowledged	$10,419.98
Neill's Office Girls	5.00
Confederation School Staff	8.00
A Friend	1.00
Room 14, Prince of Wales School, prize money	1.00
The Ever-Awake Bible Class, St. James' United Church	5.00
Ladies' Auxiliary of the Canadian Legion	50.80
Tilicum Class, Keene	35.35
Boxes at bank and stores, Keene	.26
J. D.	2.00
Total to date	$10,528.39

WOMAN DOCTOR SUICIDES

ROEHAMPTON, England—(CP).—Suffering insomnia and worried by the war, Dr. Dorothy Evelyn Wright, 37, committed suicide by taking a "massive dose" of luminal.

Obituary

MRS. HENRY JOHNSON.

The death of Mrs. Henry Johnson, the former Harriet Crowe, occurred in Nicholls Hospital today in her 58th year.

Born in Lincolnshire, England, she was the wife of Henry Johnson, and had been a resident of Peterborough for the past 21 years. Mrs. Johnson resided at 44 Monaghan Road, and was a member of the Pentecostal Mission.

Surviving are her sorrowing husband; two daughter, Theodora and Mary, of Hamilton, and six sons: Alfred, Lawrence, Douglas, Frederick, Cecil and Raymond.

The Funeral will be on Wednesday at 3.00 p.m. from the Funeral Home of A. Comstock and Sons, 305 Water Street. Rev. G. A. Chambers will officiate and interment will be in Little Lake Cemetery.

JOHN O'REILLY

WARKWORTH, March 17 (ENS)—The funeral service for the late John O'Reilly, which was held in St. Jerome's Catholic church, Friday morning, was largely attended.

Rev. Father J. V. McAuley of Campbellford sang the requiem mass. He was assisted by Rev. Father Harry Black of Wooler and Rev. Father Peter Butler of Kinmount. Rev. Father J. B. Ferguson, dean of Northumberland, preached the sermon.

Mr. O'Reilly, who was in his eighty-fourth year, passed away last Tuesday afternoon at his late residence. He was well known and highly esteemed by his many neighbors and friends having lived all his life at Brickley, the community in which he was born. He took a keen interest in political as well as municipal affairs, serving in Percy township council for a number of years and being reeve for two years.

He was a successful farmer and for a number of years he carried on a business as drover.

He is survived by his wife, formerly Margaret Symons, and adopted daughter Irene; three sisters, Mrs. James Morin, Peterborough; Mrs. Peter Jones, Rochester, and Mrs. Philip Convey, Percy township; and two brothers, James and Philip of Percy township.

The pall bearers were Messrs. C. H. Curtis, C. O. Dudley, John Convey, Sr., James Lamey, Thomas McMillan and John Coveney.

Interment in Warkworth Roman Catholic cemetery.

MRS. WILLIAM M. BARRIGAN.

Mrs. William Martin Barrigan, the former Mary Louise Marchand, passed away at her home, 501 Bolivar Street, on Saturday evening, after an illness of only two weeks.

Born in Quebec 66 years ago, she was the daughter of the late Adolaphis Marchand and the late Elizabeth Lemoire. She had lived in Peterborough since 1916, having come to this city from Hastings.

Surviving are her sorrowing husband, William Martin Barrigan, one sister Mrs. Edna Condon, Peterborough, and two brothers, Louis Marchand of Gravenhurst, and Adolaphis of Haliburton.

A member of Trinity United Church, Mrs. Barrigan's passing has come as a shock to her many friends in the congregation and throughout the city. Her devotion to what she chose as her duty in this time of national need had made her the object of respect among those who knew her.

The funeral will be on Tuesday, from the family residence, 501 Bolivar Street, at 1:30 D.S.T. Rev. G. S. Easton will officiate and interment will be in Trent Valley Cemetery, Hastings.

Victory To Come This Year Minister Says

"Victory will come to the British Empire and her Allies this year" were the words of Rev. Dr. A. T. Barr in his sermon in St. Paul's Presbyterian Church on Sunday night, when he further predicted that "by September, the tire of battle will have turned if ineed the whole Hitler campaign has not by then collapsed."

His conviction based on the prophesy contained in the scripture according to Isaiah, Dr. Barr said that history is repeating itself, and Hitler, like his prototype, Sennacherib, King of the Assyrians will find himself defeated as in the story told so vividly by Byron, beginning, "The Assyrian came down like a wolf on the fold...."

The Assyrians stood poised before the very gates of Jesursalem, but they did not enter the city. It has never been satisfactorily explained, said the minister, but it has been suggested that plague affected the armies of Sennancherib, or that a defeatist spirit destroyed their morale. More likely the truth, Dr. Barr declared, is the assumption that it was through prayer that the "Holy city" was saved. As the Assyrian horders approached the city the king and the people were in prayer and it was not the opposition of superior forces, but the strength of God, and here came the end of the career of Sennancherib.

God Answers Prayer.

This miracle, among others in history through the ages, said the speaker, proves that God does answer prayer. More modern examples were cited; at Waterloo, when Napoleon had an army of 35,000 men under the command of General Grouchy to augment his forces at the crucial moment that chosen moment advanced existed, and was gone, and the army of Grouchy did not move. Again there has been so satisfactory explanation, but again, the preacher said, it was the prayers of an earnest Britain. In the Great War when a German horde under General von Kluck had all but encircled Paris nothing happened, and there began one of the most inexplicable retreats in military history. The Geramns began their celebrated retreat through Mons for no apparent reason, and aPris was saveld. The Germans went back the same way they came.

London has been bombed repeatedly, said Dr. Barr, and in each instance, as the scripture and in the retreat through Mons, they have returned the way they came. At the present moment, the speaker continued, the Germans stand at the borders of Greece and the time finds, as before, a king of Britain and the people in an attitude of humble prayer. Next Sunday is the day.

This is the critical year of the war, said Churchill, and his words found themselves being re-echoed by Roosevelt and by Hitler as well, but Hitler brags and boasts of coming victory. "But history," said Dr. Barr, "will vindicate the fact that the prayers of the righteous only are answered and for this reason we should pray definitely.

"Hitler has blasphemed against God repeatedly," the speaker said.

"We must prepare ourselves for the great event of victory," the minister said, "and by constant consecration to God's purpose we must fit ourselves to receive the victory and to prepare ourselves to act better in the new social reconstruction which will surely occur."

SOUP FOR AN ARMY

ARKANSAS PASS, Tex.—(CP).—Stranded on a gulf beach an 835-turtle was brought in by a couple of shore fishermen and turned over to the U.S. authorities.

Young Farmers Hold Social Evening

A most successful social evening was held in the Co-operative Building on Friday evening by the Peterborough Club of United Farm Young People, and this group has decided that a social affair will be a monthly feature of their activities.

Organized in January primarily for the purpose of education for farm young people, the officers of the local branch voted to vary the program with a dance once a month. The first educational meeting was held late in February and two men prominent in the rural affairs of the district gave addresses. A quiz contest with questions pertaining to the growth of the co-operative movement and the United Farm Movement livened the proceedings.

The next meeting will be held in the Co-op. Hall on Wednesday, March 26, and special speakers have been arranged for to discuss the Federation of Agriculture, a subject that is in the forefront of rural life at the present time.

About 200 attended the dance on Friday evening, and it was strictly an invitation affair. Music was provided by Leahy Brothers' orchestra and the calling off of square dances was taken care of by Gordon Morrison.

Winners of door prizes in the form of War Savings Stamps were Miss Sedgwick and Jack Harrison. Orville Braden won the novelty price for gentlemen and Miss Dorothy Johnston took the ladies' prize. These were drawn for by numbers. Spot dance prizes went to Miss U. Maybee and Irvine McIntosh, and Stewart Whittington won the second spot dance.

Man Given 10 Days For Theft Of Blanket

Andrew Ryan, a transient, who makes Peterborough his favorite port of call, was sentenced by Magistrate Langley to ten days in jail in police court this morning after he had changed his plea and pleaded guilty to stealing a blanket from Herbt. Asselstine.

"I plead guilty, Your Worship," he said. "We were all drunk at the house that day."

"If you give him a moderate sentence he has promised to stay away from Peterborough," Chief Constable Newhall announced.

"But he's a Peterborough man," said the Magistrate.

"No, he's not. That's the trouble, we can't rid of him," returned Chief Newhall.

Roy Flint, similarly charged, had his case dismissed when the Crown announced that no evidence would be offered in his case.

Cyclist Suffers Painful Injuries

Clare W. Heard, 30, of 15 Moir Street, was seriously hurt Saturday afternoon when his motor cycle got out of control on Highway 28 near Bailieboro and he was pitched onto the pavement.

The unfortunate cyclist sustained three fractures of the left leg below the knee and had his right hand broken. He was picked up by a passing motorist and brought into St. Joseph's Hospital, suffering from shock as well as from his many injuries.

Heard, who is local agent for a motor cycle company, had his machine out on the highway for the first time this year Saturday and was riding toward Peterborough when his front wheel suddenly began to "shimmy" and the machine got out of control. The rider was thrown heavily to the pavement.

St. Patrick's Birthplace

Now there's always a pull, t'wixt the Scotch and the Irish,
And the cause of this squabble is plain,
If the Scotch claim St. Patrick, at least it's a guess
That the Irish are sure to complain.

Just where did St. Pat get his first glimpse of daylight?
This question is sure to arise.
It may have been Scotland, and again sure it mightn't.
Bejabers, we'll look for home ties.

It wasn't in Scotland he took to drive snakes out,
And you'd think he'd stay tolling at home;
And if he'd been born in the land of the heather,
Would the Irish have let him alone?

So we'll not be too sure of our friend St. Pat,
Let Scotland hang on to her theory;
The heart of the Irishman clings to his saint,
Be it only to keep up this query.

—HAW BLOSSOM.

60 Farmers Attend Norwood Meeting

Sixty farmers attended the dairy meeting at Norwood Saturday afternoon. It was one of the series that has been planned to promote interest in the production of cheese this year, and in fact of all dairy products including condensed milk and butter.

The speakers were George A. Elliott, William Newman of Lorneville, Joseph Tully of Otonabee, W. J. Moore and F. C. Paterson.

Mr. Tully was recruited for this meeting to speak on practical phases of feeding cattle, and is reported to have made a helpful contribution to the subject of ways of increasing this country's volume of milk this year.

The final meeting in the district will be at Hastings next Saturday afternoon. The speakers will be Mr. Elliott, Mr. Moore, Clarence Mann and Frank Paterson.

Holy Name Society Organizes Class In Public Speaking

An earnest plea for every co-operation to defeat Hitlerism and maintain the standards of freedom which we enjoy but fail to appreciate was made by Major Jim McGrath, M.M., in his maiden speech before the Holy Name Society Public Speaking Class on Sunday.

Major McGrath explained to the class that the Germans have always been a military nation, and the more resistance an enemy put up, the worst treatment they get when conquered. He made his talk most interesting by telling several stories of his experiences in the last war, which further emphasized the point that Germans understand only the doctrine of force.

Public Health

The other speaker on the program was Ronald McPherson, B.A., sanitary inspector for this city, who gave a discourse on the history of public health in Canada. He traced the growth of public health services from the earliest days in this countr yand mentioned the different epidemics, and the terrific death toll that went with them. In 1847, he said, there was an epidemic of typhoid fever that resulted in 15,000 deaths.

The vote of thanks to the speakers was voiced by Patrick O'Toole.

Five minutes of general criticism was allowed for members in the audience following each speaker, and then an analysis of the talk and the criticism was given by Mrs. J. G. Wharry, who was guest critic.

Frank Daniel, president of the Peterborough Life Underwriters, extended a vote of thanks to Mrs. Wharry for her assistance.

Next Sunday afternoon, the public speaking must be finished by three o'clock to make way for a general meeting of the Holy Name Society. The speakers are Leo Hatton, assistant manager at Zellers; Paul Roche, optometrist, and Peter McGillen, and each will choose his own subject.

GET A $100 LOAN
Repay $7.78 a month
No Endorsers Required
Loans made on furniture or auto. No credit inquiries of friends or relatives. Money usually the same day.

Cash You Get	Amount You Pay Back Each Month Including All Charges			
	4 mos. loan	6 mos. loan	12 mos. loan	15 mos. loan
$ 30	$ 7.83	$ 4.10	$ 2.24	
50	13.15	6.83	4.73	
80	21.01	10.92	7.56	
100	26.26	13.65	9.46	$ 7.78
125	32.83	17.06	11.82	9.73
150	39.39	20.48	14.18	11.67
200	52.52	27.30	18.91	15.57
300	78.79	40.95	28.37	23.35

Other loans up to $500 available
Instalments based on prompt repayment and include charges of 2% per month as authorized by the Small Loans Act, 1939. We *guarantee* there is nothing else to pay. Phone or call to apply.
HOUSEHOLD FINANCE
—Corporation of Canada—
Established 1878
PETERBOROUGH, ONT.
Second Floor, Lansfield Block
377 Charlotte St., Opp. Lobleys
M. E. Holt, Manager — Phone 5841

FOR SALE
Grocery and Meat Business
Month Turnover $1300 To $1400
Priced Low For Quick Sale
Phone 3571 - Evening 9128

HAVE YOUR
BRAKES RELINED Now
Don't take chances with faulty brakes
Foley & Wilson
COR. McDONNEL and REID
PHONE 6441

THE DRAMATIC CLUB
OF ST. ALPHONSUS' LYCEUM
Presents
"You Can't Beat the Irish"
3-ACT COMEDY
ST. ALPHONSUS' LYCEUM
Tonight and Tuesday, March 17-18
AT 8:15 P.M.
Adults 50c — Children 25c

MASON'S
Early Week Specials
EVERSWEET
Rindless Bacon - lb. 27c
Crisco 3-lb. Tin 49c 1-lb. Tin 19c
Rolled Oats - - 3 lb. 10c
PHONE YOUR ORDER - FREE DELIVERY

428 George St.....Phone 3597	659 Reid St. .....Phone 5325
682 George .....Phone 6223	341 Rubidge .....Phone 5526
95 Hunter E. .....Phone 4695	354 Charlotte ....Phone 4063

« « « PERSONAL AND SOCIAL » » »

Mr. and Mrs. Albert Watkins, Jr., of 149 Stewart street, celebrated their seventh wedding anniversary on Sunday.

✧ ✧ ✧

Leading Aircraftsman Talbert Battle of the R.C.A.F., Ottawa, spent the past week with his parents, Mr. and Mrs. W. Battle, Rubidge street.

✧ ✧ ✧

Mr. and Mrs. W. J. Moher of 238 Caddy street were called to Toronto Saturday morning because of the series illness of their daughter, Miss Margaret Moher, Reg. N.

✧ ✧ ✧

Mrs. Harvey J. Staunton, Peterborough; Mrs. S. F. M. Touchburn, Lakefield; Mrs. J. P. Archer and Mr. Archer of Campbellford, and Miss A. M. Staunton have returned from Orillia, where they attended the funeral of their sister, the late Mrs. T. W. Wood.

✧ ✧ ✧

Miss Laura McKenzie of Dublin street and Miss Frances Noble of Park street have left for Toronto, where they are now connected with United Cigar Stores, Ltd.

✧ ✧ ✧

Sapper Irwin Luther of 3rd Field Park Company, Royal Canadian Engineers, Debert, Nova Scotia, is confined to hospital in Halifax.

✧ ✧ ✧

Miss Helen Dinsdale was the young hostess at a party marking the anniversary of her seventh birthday. The small guests included Sylvia Gibson, Evelyn St. Thomas, Leona Lucanno, Ruth Drewery, Barbara and Joyce Young, Thelma Wood, Ronald and Darryl Dinsdale, Joan Dinsdale.

✧ ✧ ✧

Senator Iva C. Fallis will be the speaker at the annual meeting of the Women's Conservative Association, to be held Thursday evening in the Paragon Hall.

✧ ✧ ✧

The marriage is to take place in St. James' United Church at seven o'clock Thursday evning, April 10, of Miss Dorothy Irene Freeman, second daughter of Mr. and Mrs. John Freeman, to Carlos Harold Palmer, son of Mr. and Mrs. George Palmer.

✧ ✧ ✧

Mr. John Legrow of 175 Lock street attended the Marlboro-St. Catharines hockey game at Maple Leaf Gardens on Saturday afternoon.

✧ ✧ ✧

Mr. and Mrs. J. T. Priest of Stratford were among the guests at the Houston-Ovens wedding Saturday evening in Trinity United Church, Cobourg.

✧ ✧ ✧

At the weekly Saturday Night Club dance in the Y.M.C.A. gymnasium, the award of $1 each in War Savings Stamps to spot dance winners was won by Miss Isobel Duffus and Mr. Harry Gainey, and the door prize of $2 in Stamps by Miss Peggy Russell. Over 270 were in attendance.

✧ ✧ ✧

Mr. and Mrs. Stewart K. Widdess and family of Los Angeles, California, Mr. and Mrs. Douglas Widdess of Toronto, and W. R. Widdess, R.C.A.F., Trenton, were guests during the week-end of Mrs. W. R. Widdess, 292 Stewart street.

✧ ✧ ✧

Miss Frances Routley will be hostess Tuesday evening to the Guild of Arts and Crafts of the Women's Art Association. Co-hostesses are to be Mrs. H. M. Yelland and Mrs. W. J. Stacey. A paper of the evening in "Period Fabrics" will be given by Mrs. W. B. Bletcher.

✧ ✧ ✧

Pte. W. E. Plumpton of the Veteran Guard of Canada, who has been on furlough at his home, 627 Oxford street, has returned to Ottawa.

✧ ✧ ✧

Prior to her marriage on Saturday to Mr. Lionel Pomeroy, Miss Elsie Deck was entertained at a kitchen shower given by Miss Celestine Metcalfe, Maitland avenue. Guests included Mrs. Charles Clark, Mrs. R. McKee, Mrs. R. Curry, Mrs. White, Mrs. F. Harvey, Mrs. H. Deck, Mrs. T. J. Gillespie (Toronto), Mrs. G. Metcalfe, the Misses Elsie Deck, Ida Grant, Laura Grant, Barbara Clark, Hilda Mann, Vera Downes, Anne Wright, Irene Vivash, Edith Deck, Kay Walsh, Jean Telford (Toronto), Isobel Harvey, Phyllis Lake, Jean Hair, Dorothy Telford, Phyllis McQuade, Audrey Metcalfe.

✧ ✧ ✧

William (Bill) Jones, son of Mrs. J. Jones, 556 Lock street, left Saturday morning for Manning Pool, where he will undergo training as a pilot in the R.C.A.F.

✧ ✧ ✧

Miss Jean Dorris and Miss Louise Spriggs spent the week-end in Toronto, and were guests at the Winter Carnival of the Toronto Skating Club.

✧ ✧ ✧

Observing his first birthday on Tuesday will be small Derek Miller, who arrived in Canada from his home at Liverpool, England, when he was but three months old. He is the son of Mrs. Horace Miller, who came with her three-year-old daugh, Daphne, and infant son, to be the war guest of Mr. and Mrs. F. L. Roy. Baby Derek is thought to be the youngest British war guest to arrive in Peterborough.

FASHIONS

2802
SIZES 16 TO 50

Just two simple pieces go to make up this practical home frock. The beginner will have no trouble sewing this easy sleeve style together for herself. Complete instructions for assembling are included with the pattern to help even the most inexperienced seamstress make a charming dress. Crisp cotton is easy to use and is bright and cheerful to wear about the house. Narrow ruffling adds a dainty and feminine trimming to white collar and pocket flaps.

Style No. 2816 is designed for sizes 16, 36, 38, 40, 42, 44, 46, 48, 50 and 52. Size 36 requires 3 yards of 35-inch fabric with ⅝ yard of contrasting and 2½ yards of ruffling.

Pattern number .....

Size .....

My Name .....

Address .....

.....

I enclosed 20c for postage

Marion Ovens Is Wed In Cobourg

Trinity United Church, Cobourg, was decorated with snapdragons and fern for the wedding at seven o'clock Saturday evening of Miss Marion Ovens of Peterborough, daughter of Mr. and Mrs. T. Arthur Oven, Cobourg, to Private William Field Houston of Headquarters Company, Midland Regiment, Ottawa, son of Mr. and Mrs. James M. Houston of Cobourg, Rev. Woodyear officiating. Wedding music was played by Mrs. Frank Parkinson, who presided at the organ, and Mr. J. T. Priest of Stratford, violinist, with Franz Liszt's "Leibestraum" played by Mr. Priest during the signing of the register.

The bride wore a frock of Queen's blue sheer with black felt bonnet trimmed with Queen's blue ribbon, and corsage of pink roses. The attendants were Mr. and Mrs. V. W. Jiggins of Port Hope, Mrs. Jiggins wearing dusky rose crepe with black hat and corsage of spring blossoms. Mr. Jack Ovens, brother of the bride, and Mr. David Houston, brother of the bridegroom, both of Cobourg, were ushers.

Following a reception held at the home of the bride's parents, Private and Mrs. Houston left on a motor trip, the bride donning a coat of sable-trimmed wine boucle.

DOROTHY DIX

In Life We Must Balance Losses With Our Gains. Women Who Never Marry Will Find They Are Just as Lucky in Life as Many of Their Sisters Who Have Husbands.

✧ ✧ ✧

Tons of advice are handed out to wives about how to be happy though married and but few tips are given to women on how to be happy though unmarried. Yet this problem is of vital importance to the girl bachelors who see no man, either dark or fair, coming into their lives, as the fortune tellers say. Perhaps the reason for this is that it is far more difficult, and complex proposition to be happy though married than it is to be happy though single, because the wife's well-being depends not upon herself alone, but mainly upon her husband, whereas the unmarried woman makes her own fortune. Also, if a marriage turns out badly the wife is actively miserable, but the worst that can happen to the old maid is a passive regret that she missed drawing a prize in the lottery. The spinster may be lonely, but she doesn't have to endure a bad husband. She may feel that she has missed the best in life, but she has certainly escaped the worst. Hence she is not in need of so much counsel and consolation. Now if I were going to advise a woman about how to be happy though single I should urge her, first of all, to put out of her mind any thought that there is any discredit in her remaining single, and that because she didn't marry is any indication that she lacked beauty and charm and failed to attract men. The term "old maid" is only a jibe in the mouths of fools and dates them as being as prehistoric as the dodo.

Women had to marry in the days when matrimony was the only gainful profession that was open to them and when they had either to marry or starve or be the fringe on the edge of somebody else's family. But now, whether a woman marries or not is just as much a matter of choice with her as it is with a man.

On Same Social Footing

The girl bachelor and the man bachelor stand upon exactly the same social footing. If they are intelligent and interesting and agreeable, both are much sought after in a world where brilliant and delightful men often seem to have a faculty for marrying dull and impossible wives, and vice versa.

Then I would exhort my unmarried woman to come down to earth and look at the matrimonial situation from a practical instead of a romantic standpoint. Of course, every woman would like to find her ideal mate. She would like to have a husband who is strong and reliable; who is tender and loving and sympathetic; who is generous and prosperous; who is intelligent and interesting and a perfect companion with whom one would never talk out.

Not Always Lucky in Marriage

The trouble with women is that when they think about getting married, and how unhappy they will be if they don't marry, it never seems to cross their consciousness that they won't be the lucky ladies who get the perfect husbands.

They compare their lots with those of the heroines of the fairy tales who married and lived happily ever after, and not with that of their sisters and their cousins and their aunts who are married to good-for-nothing drunken husbands they have to support or to philanderers who break their heart with their unfaithfulness or to wanderers who never spend an evening at home if they can help it.

Then I would tell the woman who wants to be happy though unmarried to espouse a career. I should tell her to get into some work that she likes and finds congenial and that will fill her hands and her mind and give her something interesting to do and think about and plan for, and by which she can earn a comfortable living.

Life Is Series of Compromises

The reason that women in the past were afraid not to marry was because if they did not have a husband and children on which to expend their energies, there was nothing for them to do. There was nothing for them to hope for, nothing to plan for.

They had to waste their lives in useless work, making tatting and crocheting tidies. And they were pests to other people because, having no interest of their own, they had perforce to interest themselves in other people's affairs. And they were bitter because they knew the horror of dependence.

Finally, I should say to the unmarried woman who wants to be happy, that all life is a series of compromises. We have to be continually striking a balance between our losses and our gains, no matter what our lot may be, and happiness consists in putting the loud pedal on our blessings and the silencer on our misfortunes. And that goes equally for the married and single.

DOROTHY DIX.
Ledger Syndicate

Bombs Fell, But He Sings On

A group of children gather around an air raid warden after the latter had hauled a bird cage from the ruins of a house demolished during a one-plane air raid of London. Miraculously, the bird was alive, kept on singing.

DINNERS OF THE WEEK

By MARY MOORE

SUNDAY (Guests)
Sauerkraut Juice Cocktail
Boiled Tongue with Caper Gravy
Whole Boiled Buttered Potatoes
Canned Green Beans
Fruit Cup of Fresh Orange and Grapefruit Sections
Crackers and Cheese Coffee

MONDAY
Cream of Celery Soup
Sliced Cold Tongue with Green Relish
Corn au Gratin
Chopped Beets
Pineapple Meringue Cake (see note)
Coffee

NOTE: This Pineapple Meringue cake is quite sensational and worthy of a special company meal. One-half cup sifted cake flour, ¾ teaspoon baking powder, dash of salt, 2 eggs separated, ¾ cup sugar, ¼ cup shortening, ½ teaspoon vanilla, 3½ tablespoons milk, about ½ cup blanched almonds chopped, 1 cup drained crushed pineapple, ½ cup heavy cream whipped. Mix and sift flour baking powder and salt. Beat yolks until thick and gradually beat in the remaining ½ cup sugar and spread this meringue on top of both layers. Sprinkle meringue with the chopped almonds and bake at 300 deg. Fahr. (very slowly) for 50 minutes. When cold put layers together and cover top with a mixture of the pineapple and whipped cream. A delicious dessert.

TUESDAY (Economical)
Liver Loaf with Pan Gravy
Turnips Mashed With No. 1 Potato
Cabbage and Parsley Slaw
Steamed or Baked Carrot Pudding
Spice Sauce Tea

WEDNESDAY
Casserole of Salmon (see note)
Baked Potatoes
Chopped Buttered Spinach
Canned Bartlett Peas Coffee

NOTE: To make the salmon casserole cook 1 cup macaroni in boiling salted water 10 minute and place half of it in bottom of greased casserole then pile 1½ cups flaked salmon on it and pour over ¾ cup medium white sauce; over this place 1 cup diced cooked carrots, then remaining macaroni and pour over all 1¼ cups medium white sauce, sprinkling top with ½ cup grated cheese, and bake at 350 deg. Fahr. for 45 minutes.

THURSDAY
Swiss Steak Brown Gravy
Fluffy Mashed Potatoes
Boiled Spanish Onions
Shredded Fresh or Canned Pineapple
Health Cookies Coffee

FRIDAY
Codfish Cakes (see note)
Stewed Tomatoes with Onion
Kernel Corn
Lemon Chiffon Pie Coffee

NOTE: For the Codfish Cakes soak 2 cups salt codfish in cold water ½ hour, then drain and flake. Combine fish with 4 cups raw diced potatoes, boil until potatoes are tender, drain and press through coarse sieve. Add ¼ teaspoon paprika, 1½ tablespoons butter, and 2 eggs very well beaten and beat until the whole mixture is light and fluffy. Drop by spoonfuls into hot deep fat at about 375 deg. Fahr. and fry from 1 to 5 minutes turning once. Drain on crumpled unglazed paper.

SATURDAY
French Onion Soup
Eggs Benedict Green Peas
Canned Peaches Chocolate Cake
Coffee

ENQUIRY COLUMN

By MARY MOORE

QUESTION: Could you suggest to me what kind of rice would be the best to eat? Whenever we go to the store and ask for rice the storekeeper gives us any kind. Since there are many varieties, what is the best. Thanking you in advance, Madeleine Denomme.

ANSWER: Broadly speaking there are five different varieties of rice: (1) Brown rice from which only the hull has been removed—best from both a flavor and health standpoint; (2) unpolished rice retains most of the minerals, is grayish in tone and comes almost always in boxes—much more desirable in flavor and nourishment than polished; (3) polished rice is the most commonly sold—it is white but not shiny and comes in all different shapes and sizes; (4) coated rice gets through a talc and glucose process to give it a lustre, and must be so labelled—the coating washes off easily, has no advantage, and increases the cost; (5) wild rice is long and greenish and is used as a dressing for game, is expensive and available only at exclusive grocers.

In buying ask for long-grained unpolished and you will have the most desirable rice procurable, both from appearance and flavor angles. For health buy brown rice.

Chinese Method of Boiling Rice.

Wash 1 cup rice, and put in 2-quart saucepan with 2 cups cold water (and for Canadian tastes 1 teaspoon salt—although the Chinese do not use salt), cover saucepan very closely and stand over hot fire. Do not lift cover once until ready to serve. When water boils hard — which usually takes about 10 minutes—reduce heat so that water boils slowly exactly 10 minutes. Remove from heat and stand in warm place 10 minutes—never lifting lid throughout. The water will be all absorbed and each rice grain separate.

QUESTION: I read your column and find it very interesting indeed. I am a girl who is going to be 16 next month and I plan to invite a group of 12 girls to a party. I plan the party to be on a Sunday afternoon so I wonder if you could suggest a menu that mother and I could fix. Do you think that I should get place cards? Your suggestions would be very much appreciated. — Anne Leurhak.

ANSWER: Since your birthday is in April could we give the party an Easter and Spring air?

Choice of Tomato Juice or Cream of Corn Soup
Hot Spiced Baked Ham
(See method)
Hot Tea Biscuits or Cornmeal Muffins
Large Salad Bowl: Celery Hearts, Radishes, Sliced Head Lettuce, Tomato Wedges.
Mayonnaise or Boiled Dressing
Strawberry Ice Cream with Topping of Melted Lemon Wafers
Cocoanut Macaroons Hot Chocolate

You will see that I have suggested that you serve this meal buffet style —I think girls of 16 would like the free and easy air of buffet service, and you or your mother or some dependable friend could preside over the ham and slice it expertly as it is required, just as one would preside over the tea pot at a tea table.

Some of your guests will doubtless be dieting and will be glad to have tomato juice in place of soup — serve the tomato juice generously, chilled, in a large glass pitcher. Maybe you have, or could borrow, an old-fashioned soup tureen.

The lemon wafers for the ice cream topping should be slowly melted over hot but not boiling water in top of double boiler.

Hot Spiced Baked Ham.

Wipe a high-grade smoked ham all over with damp cloth and place, rind side up, in uncovered roaster, and bake uncovered at 300 deg. Fehr. for 4 hours at least. One-half hour before meat is done, remove rind, cover fat portion with 1½ cups brown sugar with which is mixed 1 teaspoon mustard. Stick whole cloves into surface of ham about 1 inch apart. Sugar and mustard may be omitted and ham may be basted during last half-hour of cooking with cider. Hot Spiced Applesauce or Hot Raisin Sauce are nice accompaniments.

THE STARS SAY . . .

By GENEVIEVE KEMBLE

For Tuesday, March 18.

A particularly lively and progressive day is read from the dominant planetary aspects, with the promise of much pleasure and personal gratification all along the line. Group interests of a humane or welfare objective are under unusually good augury and should end in high achievement toward desired aims, but it would be well to exercise much precaution in handling all writings or documents with an eye to possible fraud, duplicity or falsification.

If It Is Your Birthday.

Those whose birthday it is may expect a very lively and enterprising year, with much personal gratification and enjoyment. Matters of a public or humane nature are under excellent stimuli for the attainment of advanced objectives, but it would be well to use every precaution against fraud, treachery or misrepresentation. Intimate associations also benefit by circumspection. With this domestic and affectional affairs should flourish.

A child born on this day should be very enterprising, progressive and clever, with noble and humane impulses, although it might, under high strung nervous energy be prone to resort to expediency rather than principle.

Quaint Garb of By-gone Days Modelled at W.A. Tea

The quaint and lovely garb of days gone by was displayed by girls of the C.G.I.T. of St. Andrew's United Church at a St. Patrick's tea held Friday afternoon by Number Two group of the Women's Association. Mrs. Paige Rowell, president of the Women's Association, and Mrs. E. W. Young, received with the group leader, Mrs. A. Moir.

The parade of old-fashioned costumes was of unusual interest, not only because of the beauty, rich colors and materials of the gowns, but because of their historical background, all having been originally worn by members of Peterborough families. There was a frock of rustling black taffeta with bustle back, exquisite lace trimming collar and sleeves, worn by Miss Linden Hall's mother between sixty and seventy years ago; a frock of the same period belonging to Miss Margaret Ferguson's aunt, and a white muslin green and brown coin-dotted costume, with ruffled jacket and hoop skirt, worn by Miss Edith Ferguson's mother over sixty years ago.

Beautiful brown velvet, fashioned all in one piece, with ruffled back breaking into a train, was one of the gowns Miss Linden Hall's mother wore forty years ago, and the model displaying a lovely frock over fifty years old, at one time in the wardrobe of Miss Elizabeth Scott's mother, also carried a doll dressed in the family christening robe, and wrapped in a red silk quilted cape, the latter a treasured heirloom at least seventy years old.

Other costumes included two dresses belonging to and worn by Mrs. L. M. Brooks; a gown owned by Mrs. Hazel Anderson's mother, one worn by Mrs. Nelson's aunt forty years ago, a boy's suit at one time the property of Mrs. B. L. Barns' brother, with matching cap, and a dress owned by Mrs. J. A. Morgan. The costume modelled by the pianist, Miss Mildred McIntyre, was the wedding gown worn by Mrs. J. E. R. Munro's mother. Mrs. J. Osborne and Miss Ruth Barns were in charge of the parade, and models were Miss Joan Pitchford, Miss Pat Hardie, Miss Jean Johnston, Miss Marelin Munro, Miss Marion Nelson, Miss Anne Boyle, Mrs. Terry Glover. Miss Bette Boyle was commentator.

Mrs. A. Belleghem and Mrs. H. Wightman were general conveners fo the tea, and during the afternoon Miss A. Moir, Miss M. Ferguson, Mrs. W. H. Thompson and Mrs. J. W. McDermitt presided at the tea table, which struck a cheerful note of spring with its yellow linen cover, centre of daffodils, and appointments of crystal and silver. Tea was also served at individual tables with novel candy favors in the St. Patrick's Day theme. Tea hostesses were Mrs. I. T. Lillico, Mrs. J. G. Wharry, Mrs. G. L. Fowler, Mrs. B. F McNeeley, Mrs H. Tremaine, Mrs. Mulligan, Mrs. Whalon, Mrs. T. Detcher, Mrs. T. H. Glover, Mrs. J. Johnson, Miss E. Scott.

Attractive tables of homecooking were in charge of W.A. groups, Number One table convened by Mrs. George A. Gillespie, Mrs. H. Beall, Mrs. M. T. Breckenridge; Number Two by Mrs. V. Hamilton, Mrs. L. M. Brooks; Number Three by Mrs. R. D. Brown, Mrs. D. V. Ketcheson, Mrs. D. T. Crawford, Mrs. R. Cotton was treasurer

Hamilton and Mrs. Foster.

Mrs. Armstrong invited the ladies to meet at her home for the April meeting.

Visitors to Lindsay on Friday were Mrs. Austin Fallis of Ballyduff, Mr. A. H. Monk and Helen and Ralph Rowan of Brunswick.

Mrs. Austin Fallis was the guest last week of her sister, Mrs. J. J. Clarke.

Mr. Carvus Lee has been busy delivering large wood orders to customers in the village.

Mr. Bill Phillips has been at the farm home of Mr. Orm Kincade, asssisting with the care of stock in the absence of Mr. Kincade, who was managing a farm stock sale near Peterborough for Mr. Richard Challice.

Bethany Ladies Assist Dorcas

BETHANY, March 17.—(ENS).—The Women's Auxiliary of St. Paul's Anglican church held their March meeting on Tuesday afternoon at the home of Mrs. McCartney. There were ten ladies present, and owing to the inclemency of the weather a number of others sent in donations for the Lenten luncheon.

Dorcas work had been arranged and passed around for the completion of articles partly made. A sum of money was voted to the conveners of that committee to buy goods needed for furthering the work. Letters were read from recipients of fruit and flowers.

The afternoon was then devoted to Red Cross work, while the rector continued the reading of the study book.

Lunch was served by the hostess, assisted by Mrs. D. Cairns, Mrs.

Campbellford

Mrs. J. E. Birks and Mrs. P. J. Morton spent a few days in Toronto during the past week.

Private Keith Bailey of Debert, Nova Scotia, is visiting his parents, Mr. and Mrs. Fream Bailey, Centre Street.

A True Tonic for Blood and Nerves

Invaluable at this season because it supplies the Vitamin B_1 and mineral substances so necessary to improve the quality of the blood and help the nerves. For better appetite, better digestion, better sleep and for better health use Dr. Chase's Nerve Food.

DR. CHASE'S NERVE FOOD — CONTAINS VITAMIN B-1

THEY SAY I'M A WIZARD AT FIXING SPRAINS

—My treatment is just good old SLOAN'S— promptly applied

The quicker you treat a sprain the less swelling and pain you are likely to have. Pain may be the first indication of a sprain, followed by soreness with increasing swelling. Pat on Sloan's Liniment as soon as possible. Fortunately for tender muscles, you do not have to rub in *this* liniment. Its penetrating warmth acts at once on the congested or inflamed areas. Circulation is stimulated, and pain and swelling soon subside. Follow directions given on the label and Sloan's is active enough for a strong man and mild enough for a child. It is a good forethought to keep a bottle of reliable Sloan's Liniment in the home always.

Quick Relief For: STIFFNESS, SORENESS, BUMPS, ACHES, PAINS FROM BRUISES, SPRAINS AND CHEST COLDS

No Rubbing Required JUST PAT IT ON!

SLOAN'S Family LINIMENT

HELPS NATURE HEAL FASTER!

FEMALE PAIN

Women who suffer painful, irregular periods with nervous, moody spells due to functional causes should find Lydia E. Pinkham's Vegetable Compound very effective to relieve such distress. Pinkham's Compound is made *especially* to help such weak, tired women during difficult days. Thousands of women have reported remarkable benefits. Made in Canada. WORTH TRYING! Any drug store.

BUEHLER BROTHERS

326 GEORGE 50c Meat Orders Delivered Free CALL 3680
5c Delivery Charge Will Be Made on Small Orders

SHOULDER Lamb Chops 23c lb.

TUESDAY SPECIALS
LAMB BREAST or STEW 12½c
VEAL BREAST or STEW 12½c
LARD 3 lbs. 25c

SHOULDER Veal Chops 19c lb.

SLICED COOKED HAM - lb. 45c
LEAN PLATE BOIL - - lb. 12c
CHOICE TENDER SIRLOIN STEAK - lb. 27c

A Money-Saving Hot Beverage

Delicious Instant Postum is particularly economical because it is low in price, and there is no waste. Entirely free from any caffeine effect on nerves, stomach or heart. Try it for 30 days and see how much better you feel!

Bantam Champs Defeated By Warkworth

CAMPBELLFORD, March 17.—(ENS)—Campbellford bantams who succeeded in sewing up the Eastern Ontario title without losing a contest met their match in Warkworth who took them for an 8 to 6 score in the local arena. It was their first defeat but in the eyes of their Coach Harold Dunk they are now better seasoned for the playoffs. Besides the local sextette was stepping a bit out of class since the Warkworth outfit pitted against them came in the midget category so the locals are still technically undefeated by any team in their own class.

Despite the fact the visitors came out on top they were headed by a 6 to 4 count at the end of the second period and the bantams opened the scoring with two in the first while the Warkworth outfit gathered but one. The game was clean and fairly fast though ice conditions left much to be desired since patches of water which had been evident during the afternoon were still discernable.

G. Jacobs, L. Dunk and D. Free who each notched a pair of counters during the exhibition, were the local marksmen.

Only one game remains in the bantam schedule—the return engagement with Wooler on Monday evening however it will not change the group standing since the visitors are at the bottom of the group anyway and only because they are entitled to a second game with Campbellford was the game arranged.

As soon as a winner for the Western Ontario section has been declared a playoff series with Campbellford will be arranged. With ice permitting local officials are hoping for a home and home total-goal series but if the weather should moderate before the winner is declared a sudden-death fixture on neutral ice will decide the champion.

Aussie Premier On Battle Scene

R. G. Menzies, RIGHT, Australian Premier, congratulates a member of the Australian Imperial forces at Bengazi, Libya, during his tour of the Middle East. Bengazi was one of the points captured by the British in their sweep that gave them control of the entire northeastern section of Libya.

Otto Laderach Sets Record In Bethany Run

(By the Canadian Press.)

Using combinations of everything from axle grease to brilliantine for speed and more speed, the senior division of the Peterborough Ski Club wound up its competitive season for this year with the running of the downhill race at Bethany yesterday. In spite of the mild weather, the course was exceptionally fast, so fast that we're quite certain Otto Laderach blasted out a new course record on his second run. The times of the top four runners were so close that at the end of the first run only two-fifths of a second separated them. There were twelve entries in the race.

A third in the downhill together with his first in the slalom run last week-end was good enough to give Jack Holland the combined event with a score of 97.76 points. In second place came Toby Westbye with a second in the downhill and a total of 93.89 points. Don Shiner picked up enough on yesterday's race to give him third place in the combined with 90.14 points. Results of the downhill follow:

1, Otto Laderach, 23.6, 22.4: 46.
2, Toby Westbye, 23.2, 23.8: 47.
3, Jack Holland, 24.4, 23.8: 48.2.
4, Don Shiner, 26, 24.8: 50.8.
5, Bob McKinnie, 25.8, 26.6: 52.4.

Twelve entries. Starter, C. Boate. Timer, R. White. Recorder, H. Matthewson.

Aside from the downhill, over two hundred skiers schussed their way over rather heavy snow during the day. A good man were quite content with "arm chair" skiing in the chalet for most of the day and needless to say the chalet was one busy spot what with waxing, lunching, gossiping and just resting. Toward the end of the day the "Wild Indian" Hill Blasters got oranized once again and could be seen attempting to schuss a one-man track four abreast.

When Wavell's Army Swept Into Derna In Libyan Victory

At LEFT a machine-gun battalion of the Imperial forces pours lead into the Libyan town of Derna as the Army of the Nile swept across Il Duce's North African empire. At RIGHT, an advance guard of the army is pictured crossing one of the few bridges left intact by the retreating Italians, as they enter the town. Derna was found abandoned and virtually unoccupied, and the Imperial army pushed on across the desert.

Sports Day By Day

(Continued from Page 6)

goal than Mowers. The latter has still to face the Bruins in Boston tomorrow night and his only chance to win the trophy will be to shut out the Rossmen, a thing that is not being done very often this season. Yesterday they tied the Wings in Detroit and their record is now one loss in 31 starts.

* * * * * *

Sporting Chili Con Carne: Kingston junior B team evened the series with Oshawa Saturday night by winning 5 to 2 and a third game is now necessary. Where did the teams, by the way, get the authority to play a best two-of-three series in the playdowns?....This column slipped Saturday when it stated that New York Rangers had little chance of making the All-Star team. Bryan Hextall has a good opportunity to take the right-wing berth....St. Catharines vanished from the senior O.H.A. picture when they lost to Marlboros 3 to 2 Saturday....Oshawa juveniles defeated Kingston 3 to 0....The Peterborough team will likely have to meet the winners....Omemee Black Hawks are doing quite well by themselves in the Fenelon Falls tourney.

Jones, Armour Win Big Match

NASSAU, Bahamas, March 17.—(CP).—Bobby Jones and Tommy Armour, returning to the golfing wars together for a reunion of champions, still haven't lost a golf match as a team.

They beat Gene Sarazen and Walter Hagen 3 and 2 Sunday in the finale of a 36-hold Red Cross match refereed by the Duke of Windsor. They did it with a five-under-par pace through the last 16 holes.

It appeared for a time that Sarazen and Hagen would square the match. Hagen dropped a 25-foot putt to win Sunday's second hole and reduce the carry-over deficit to a single point.

Armour won the next in par, however, and Jones took the fourth with a 20-foot birdie putt. Tommy captured the sixth with another birdie after a great approach shot within six feet of the pin, and the team had a lead too large to overcome.

Before Sunday's final round, the Duchess of Windsor, as president of the Red Cross Bahamas branch, presented each of the players with an inscribed gold fountain pen.

NAVY MADE HIM ILL

HICKORY, N.C.—(CP).—Because he "got seasick too easy," a sailor, having completed four years in Uncle Sam's warship, registered here for immediately army service.

15 Teams Left Allan Cup Race

(By the Canadian Press.)

Fifteen teams today were still in the running for the Canadian Senior Hockey Championship and Allan Cup. Toronto Marlboros eliminated St. Catharines Saints Saturday with a victory in the sixth game of a best-of-seven series, winning the series 4-2.

The survivors:

East

Maritimes—Halifax Navy, Sydney.
Quebec — Montreal Royals, St. Jerome.
Ottawa District—Petawawa, Hull.
Ontario — Toronto Marlboros, South Porcupine Ankerite.

West

Thunder Bay—Port Arthur.
Manitoba—Winnipeg Seventh Infantry,
Saskatchewan—Regina, Yorkton.
Alberta—Lethbridge, Calgary.
British Columbia—Trail.

Remember When—

By The Canadian Press

Sonja Henie, Norway's dimpled ice queen and world amateur figure skating champion for a decade, turned professional five years ago today. Following her withdrawal from amateur ranks Miss Henie starred in skating carnivals and motion pictures. Recently she married Dan Topping, owner of the Brooklyn Dodgers professional football team.

Oshawa Juveniles Whip Kingston 3-0

OSHAWA, Mar. 17. — Oshawa's juvenile representatives, Beaton's Dairy, defeated Kingston Juveniles 3-0 here on Saturday afternoon in the first game of their series in the Ontario Juvenile Hockey playdowns.

Kingston — Goal, Patterson; defence, Milne and Watts; centre, Walli; wings, Stansbury and Jackson; subs, Ohlke, Queeneville, Newell, Gray, McGregor and Myke.

Oshawa— Goal, Klimuk; defence, McArthur and Dillon; centre, Crandell; wings, Reid and Cooke; subs, Keeler, Morphy, Andeley, Andrews, Krantz and Crossman.

Referee—Stan Sargent, Oshawa.

First Period.

No scoring.
No penalties.

Second Period.

Oshawa, Andeley (McArthur).. 7:15
Penalties— Andeley, Newell, and Gray.

Third Period.

Oshawa, Crandell 1:05
Oshawa, Andeley (Morphy, Keeler) 4:08
Penalties—Andrews and Crandell.

Basketball

O.B.A. INTERMEDIATE A

Toronto Earl Grey 56, Trenton Fliers 30

O.B.A. INTERMEDIATE B

Deer Park 68, Cobourg 31

O.B.A. JUNIOR

R.M.C. 29, Peterborough 22
Ham. McNabs 35, Tor. Lizzies 33

O.B.A. SENIOR PLAYDOWNS

Windsor Alumni 39, Western University 36. Windsor wins series.

O.L.B.A.

Intermediate B

Hope United 42, Debonairs.
Hope United win round, 66-41.

Junior

Oakwoods 25, Donuts 5
Oakwoods win round, 73-16.

BRITISH COLUMBIA SENIOR

U. of B.C. 40, Victoria 29.
U. of B.C. lead series. 2 to 0.

O.A.B.A. INTERMEDIATE

Stratford 30, R.C.A.F. (Bord.) 27

Toronto Cagers Whip Trenton

TRENT March 17 (Special).—Toronto Earl Grey Playground, powerful Ontario Basketball Association Intermediate "A" title contender, walloped Trenton Fliers here Saturday night, 56-30 in the first of a two-game total points round. Return game will be at Toronto next Saturday.

Junior Fox, elongated Toronto forward, paced the visitors to their win with 19 points. He drew able assistance from Bob Hardy, who counted 9 and Herbie Moores, who netted 8 points. Howie May also feature for the winners.

Flying Officer Brian Casey, former Western Mustangs cage and grid star paced the Fliers with 8 points. Alex Breathet, former Toronto senior guard, posted 6 points and played effectively. The score was 27-8 for Toronto at half time.

Hockey's Big Seven

By The Canadian Press.

While Boston's Bill Cowley added another assist to his lead, three players finally caught up to the injured Syl Apps during the week-end to create a four-way tie for second place in the National Hockey League scoring race. All playing their final scheduled game, Toronto's Gord Drillon bagged two goals and 3 assists, Lynn Patrick of the Rangers got two goals and one assist and Bryan Hextall helped on one Ranger goal to tie Apps at 44 points each. Neil Colville of the Rangers picked up two assists to hold the last big seven berth, one point behind Syd Howe of Detrit.

The leaders:

	G.	A.	Pts.
Cowley, Boston	15	45	60
Hextall, Rangers	26	18	44
Drillon, Toronto	23	21	44
Apps, Toronto	20	24	44
L. Patrick, Rangers	20	24	44
Howe, Detroit	20	23	43
N. Colville Rangers	14	28	42

TALE OF TWO YOUTHS

LONDON—(CP).—Charge against two youths of murdering the manageress of an "off-license" tavern was reduced to manslaughter and they were sentenced to three years imprisonment.

Pittsburg Team Squeezes Out Buffalo Bisons

(By the Canadian Press.)

It wasn't until the very last minute of the regular season that the closest race on record in the American Hockey League and its multi-named predecessors was decided. But the six top teams will be able to start the playoffs tomorrow without further complications.

Hanging in the balance in the final week-end of the long campaign were second and third place in the high-powered Eastern division and third in the Western group. The latter spot wasn't decided until Pittsburg and Indianapolis, playing the last game to finish last night, wound up in a 2-2 tie.

Put Into Playoffs

The single point the Hornets gained in that draw put them into the playoffs. They had virtually clinched their post Saturday by whipping the Buffalo Bisons, 2-0, but Buffalo came back last night with a 3-2 overtime victory over the Cleveland Bisons to get into the struggle again.

As it was, Pittsburg and Buffalo finished with 48 points each but the Hornets got the call because they won 21 games to the Bisons' 19. That obviated the necessity of a replay of a protested Indianapolis-Pittsburg game, which had been tentatively set for tonight if the outcome would have affected the playoff status of either team. The Indianapolis Capitals, who had a chance for third place up to Saturday, wound up three points away in fifth place after dropping a 2-1 decision to Cleveland before last night's tie.

In the Eastern division, the Springfield Indians advanced to second place Saturday night by beating Philadelphia, 3-2, in their final game of the season. But the New Haven Eagles had the last word word about the position last night when they walloped the Hershey Bears, 11-4, and thus funished a point ahead of Springfield.

Trimmed Reds 6-3

Philadelphia's Ramblers finished last in the Eastern group but they had the consolation of trimming the pace-setting Providence Reds 6-3 in their final game and of finishing with 56 points, only one less than Hershe, which was second in the West. Hershey lost both games over the final weekend, 4-3 to Providence Saturday and then to New Haven.

The playoffs starting tomorrow, Providence at Cleveland hook up in a best-of-five series while it's New Haven against Hershey and Springfield against Pittsburg in two-of-three rounds. The winners of the second and third-place playoffs will meet in a semi-final for the right to take on the victor in the first-place series.

COSTLY LIGHTING

LONDON—(CP). — A very bad case considering what London has gone through, said the magistrate, fining an East Finchley resident $133.50 for light showing through window during air-raids.

DRAFTED FOR LOVE

By RUTH AYERS

YESTERDAY: Hal proposes, but April puts off a final decision. She is still in love with Kent. Comes word at last that Kent's eyes are all right. Ann is making preparations for a wedding. But the day Kent arrives, April refuses to see him.

✧ ✧ ✧

APRIL PLANS ESCAPE

CHAPTER XVIII

BUT you couldn't keep yourself barricaded in a room forever. April knew she would have to face Kent some day. In the first few days of his return, her absence wasn't noted, apparently.

"Kent and Ann are like two children," Mother told April on one of her flying visits. "So sweet together."

"And Kent's eyes?" April asked from a dry throat.

Mother said, "Well, at first glance you'd never know anything had been wrong. The operation was a marvelous success. But sometimes—looking at him—" Her voice trailed off.

April jogged her. "Yes, sometimes what?"

Mrs. Burnett sighed. He's changed, of course," she began uncertainly. "Anyone would who went through such an experience. And now and then it seems as if I catch a strange, questioning look in his eyes—as if he wasn't quite sure himself it was true."

"Oh, I think I know what you mean."

Mother brightened at once. "He asked for you last night, April."

"Yes? What did he say?"

"Well, he wanted to know if you'd gone away. After all, dear, you're the gay one in this family, always going places. Why don't you come down tonight?"

"I'll see how I feel."

✧ ✧ ✧

KENT had wanted to know if she had gone away. Perhaps he hoped she had. Perhaps he wanted her away. The phrase began to hammer in her brain.

Meanwhile, downstairs, Ann sang all day. But when she came into April's room, she'd lower her voice as if April were really an invalid and the room a sick room. If she'd been blooming when Kent's letters were coming, she was radiant now in Kent's return. Faint color had crept into her white skin, her eyes shone.

"There's one thing I want to thank you for, April," she said.

"Thank me"

"Yes, you didn't tell Kent about my audition with Vivano, did you?"

"No, you asked me not to."

"We'll keep that to ourselves," Ann said.

"Sure, right in the bosom of the family."

Ann changed the subject quickly. "Think you'll be up to being a bridesmaid, sister? Kent and I are going to set a day soon."

So it had come. A wedding. Ann's wedding to Kent!

Every time Kent drove over from the Carter house on the hill, April found another excuse so she might stay in her room.

But a plan was forming in her mind. Kent Carter had asked if she had gone away.

She would go away-

✧ ✧ ✧

THE idea took shape, grew. There was a place where she could go, quietly and without fuss.

If she confided in Mother and Dad beforehand, they'd make a fuss. But if she could slip away without them knowing and then send a letter telling where she had gone, they wouldn't be alarmed.

So on a Monday in mid-January, her plans completed, she packed her bag with the few things she needed. "I feel better already," she told Nip as he nosed into the suitcase. "I've moped about Kent Carter long enough."

She knew she couldn't carry out her plans alone. There would be no way of driving the roadster, no means of getting to the train by herself.

Waiting until the house had quieted that afternoon, she took her suitcase downstairs and hid it in a clump of shrubbery by the front porch. Yes, the brown bushes were perfect camouflage for the brown bag.

Then she came into the hallway and telephoned to Hal Parks. "How about picking me up at 8 o'clock tonight?" she asked.

Hal said he would be there, on the nose, with bells on. Nothing, he added, could have suited him better.

Now that she had started, fate began to play very helpfully into her hands. She learned from Octavia that Kent would not be coming for Ann that night until 8.30. So she came down for dinner with the family for the first time.

She found herself looking from one face to another with an almost hungry look. They were all dears, Mother and Dad and Ann, who seemed about to burst with happiness. She, April, had been the thoughtless one, the selfish one.

Octavia pressed compone and fried chicken on Ann, her "honey chile," but once or twice April caught Octavia's eyes on her, something unfathomable and sad in their dark depths.

"I have a date tonight," April announced. "With Hal Parks."

Dad protested, but not too much. Mother smiled vaguely. "I couldn't bear to lose both my girls," she said.

That made April choke for a minute, but she was surer now than ever she was taking the best way. Better to have them all hurt for a little while than to stay and betray the terrible ache in her heart for Ann's sweetheart.

"It will do you good to get out," Ann was saying.

"You have to take the plunge

(Continued on Page 12)

HEADACHES

Stop suffering needlessly from splitting headaches. Do as countless thousands are doing—get FASTER relief with Buckley's Cinnamated Capsules. THREE ingredients in these convenient capsules relieve pain almost instantly, stimulate and refresh, induce a beneficial relaxation of nerves. NOW RELIEF WITHOUT REACTION! 15 doses 35c.

Commands S.A. Forces

This photograph of Brigadier Dan Pienaar, commanding the South African forces in East Africa, taken immediately after he was notified that he had been awarded the D.S.O. for his brilliant leadership in the field.

Additional Sports On Pages 6, 7

Lord Gort Visits Northern Ireland

Lord Gort, inspector-general of training, recently visited Northern Ireland on a tour of inspection, when he visited various military training centres and units. He is shown inspecting gunners at drill.

New *Under-arm* Cream Deodorant *safely* Stops Perspiration

1. Does not rot dresses, does not irritate skin.
2. No waiting to dry. Can be used right after shaving.
3. Instantly stops perspiration for 1 to 3 days. Removes odor from perspiration.
4. A pure, white, greaseless, stainless vanishing cream.
5. Arrid has been awarded the Approval Seal of the American Institute of Laundering for being harmless to fabrics.

25 MILLION jars of Arrid have been sold. Try a jar today!

ARRID

39¢ a jar — At all stores selling toilet goods (also in 10¢ and 59¢ jars)

She thought her little girl's nightie was white... till she took her to stay with a **RINSO**-*user*

You'll wonder why you were satisfied with anything else when you see Rinso whiteness

● Whatever your washing experience, the first time you see clothes washed with Rinso you'll be amazed at their wonderful whiteness. Rinso does more than give a whiter wash—*it gives the whitest wash!* And Rinso's rich, thick suds soak clothes clean without harmful rubbing and scrubbing. Once you've seen with your own eyes the dazzling whiteness Rinso gives clothes, you'll never again be satisfied with anything but Rinso for *your* wash. Try it next washday! For extra economy, ask your dealer for the GIANT package.

A Lever product

Rinso gives the whitest wash!

USE THE EXAMINER CLASSIFIED COLUMNS FOR QUICK RESULTS

Bring or Phone your Ad–Dial 4641 -to the Ad Taker Before 1 o'clock Daily and on Saturday, 10 o'clock. Rates Low as 1c per word.

Births Marriages Deaths

In Memoriam
Cards of Thanks

BORN

KENNEDY.—At St. Joseph's Hospital, on March 15, 1941, to Mr. and Mrs. Dawson R. Kennedy (nee Eva Hopkins, the gift of a daughter; both well.

SANDERS.—At Nicholls Hospital, March 13, to Mr. and Mrs. F. J. Sanders, a daughter.

ENGAGEMENT

Mr. and Mrs. Cecil Toms, Peterborough, wish to announce the engagement of their oldest daughter, Dorothy Gwendolyn, to Jack Laird of the R.C.A.F., of Trenton, youngest son of Mr. and Mrs. W. R. Phillips of Campbellford. The wedding to take place the early part of April.

DIED

HANDLEY, Annie M.—After a lingering illness, on Sunday, March 16, in Mount Pleasant, Annie M. Finley, beloved wife of John F. Handley, and beloved mother of Mrs. Ira Lowe (Stella), in her 74th year. Funeral service will be held from above address on Tuesday, March 18, 2.30 p.m. S.T. Interment, Emily Cemetery.

GREENE.—In Toronto, on Saturday, March 15, 1941, Miss Clara H. Greene (former graduate nurse of Toronto General Hospital) youngest daughter of the late Benjamin Green of Peterborough and sister of Samuel H. of Kaslo, and the Honourable R. S. Green of Victoria, B.C. Resting at the Funeral Chapel of A. W. Miles, 30 St. Clair Ave. W., Toronto. Service in the chapel, Tuesday, March 18, at 11 a.m. Interement, Little Lake Cemetery.

JOHNSON.—In Peterborough on Monday, March 17, 1941, Harriet Crowe, beloved wife of Henry Johnson, 44 Monaghan road. Remains resting at the Funeral Home of A. Comstock and Sons, 305 Water street. Funeral Wednesday, March 19, at 3 p.m. Interment, Little Lake Cemetery. (Please omit flowers).

BARRIGAN, Mrs. W. M.—On Saturday, March 15, 1941, at the residence, 501 Bolivar street. Mary Louise Marchand, beloved wife of Wm. Martin Barrigan, in her 66th year. Funeral service on Tuesday March 18, at 1.30 p.m. D.S.T. from the residence; Rev. Dr. G. S. Easton of Trinity United Church officating. Interment, Trent Valley Cemetery, Hastings.

HAGGART, Miss Mary Jane. — On Saturday, March 15, 1941, at her residence, Lot 8, Concession 7, Ennismore, Mary Jane Haggart, beloved sister of Sarah A. and George Haggart, in her 66th year. Funeral service on Tuesday, March 18, at 2.30 p.m. Standard time, from the residence; Rev. G. H. Johnson of St. James' Anglican Church, Emily, officating. Interment, Little Lake Cemetery.

IN MEMORIAM

KILLINGECK.—In loving memory of Arthur Killingbeck, who passed away one year ago today, March 17.

One of the best whom God could lend,
A faithful husband until the end;
Loved in life, treasured in death,
A beautiful memory is all that is left.

Fond were the ties that are broken,
Dear was the Dad who has gone;
In memory we ever shall keep him
As long the years roll on.

—Ever remembered by Wife and Family.

GLOVER. — In memory of my mother, who passed away four years today, March 17, 1937.

There the buds from earth transplanted
For our coming watch and wait,
In the upper garden growing
Just within the pearly gates.

Though our hearts may break with sorrow
By the grief so hard to bear,
We shall meet her some bright morning
In the upper garden there.

—Ever fondly remembered by her daughter, Mrs. Halcrow.

HUMPHRIES.—In loving memory of Walter D. Humphries, who passed away March 17, 1939.

There is a link death cannot sever,
Love and remembrance last forever.

—Ever remembered by his Wife and Family.

KILLINGBECK.—In loving memory of my father, Arthur Killingbeck, who died one year ago, March 17, 1940.

Loving and kind in all his ways,
Upright and just to the end of his days;
Sincere and true in heart and mind,
Beautiful memories he left behind.

—Fondly remembered by his son, Percy and Family.

CARD OF THANKS

Mrs. William Gray and sons of Cavan wish to thank all their friends and neighbors, also the brotherhood of Lodge No. 426, Peterborough, and the Rev. W. E. Honey for the kindness shown to them in their recent sad bereavement.

FLORISTS

TURNBULL'S FLOWER SHOP
Cut Flowers, Funeral Designs, Potted Plants. Service at all hours. 441 George St. Phone 7583—Nights 8586

THE PETERBOROUGH FLORAL CO
Flowers Delicately Arranged
For All Occasions
436 Water. Telephone 6912—Nights 6746

COMING EVENTS

First insertion, 20 words or less, minimum charge, 50c. Subsequent consecutive insertions, 40c per insertion. All over 20 words, 2c per extra word per insertion.

PETERBOROUGH WORKERS and Unemployed Association, Social Games To-night, 8 o'clock, Moose Hall. Prizes: blankets, meat, eggs and bacon, butter, hams. Admission, 25c.

THRESHERMEN AND FARMERS. —The Annual Meeting of the Eastern Ontario Brotherhood of Threshermen will be held in Peterborough on March 20 and 21, 1941. Meetings will be held at the City Hall on Thursday, March 20, and Friday, 21st, till noon; from where they will adjourn to the Legion Hall for afternoon meeting, Banquet and Dance.

PERSONALS

IF YOU ARE TIRED FROM OVERwork, long hours, or worry, take IDAPHOS, the Nerve Tonic with Vitamin B. $1.00 the Bottle. Dial 9813 or 8342. Borland's Drug Stores, for Delivery.

Piano Tuning

PIANO TUNING. ARTHUR COLLISON. Dial 6765.

Custom Tailoring

DOES YOUR COAT OR SUIT NEED Altering? Have it done now. Tony Pepe, Greene Building. Dial 4295.

3a Hairdressers 3a

NEW KREEM OIL PERMANENT. DIXIE Simons, 320 Charlotte. Telephone 5402.

PARIS BEAUTY SALON— ANNIVERsary Specials: Perm. Wave $1.95, End Perm. $1.00. Other Perm 20% Off. Includes Shampoo, Fingerwave, Scientific Testing, Tapering. Opposite B. T. Co. Telephone 5311.

SHAMPOO 25c, STYLED FINGERWAVE 25c. "Barbara," at Downer's Beauty Shop. Telephone 8425.

VINCENT MARINO, HAIR-STYLIST AT Mary Marino Beauty Salon — Our $5.00 Oil-Wave Special $3.50. Hair Conditioning and Facial Treatments. 8663.

FOR SALE

4 Miscellaneous 4

SQUARE WALNUT DINING-ROOM Table, modern, like new. Dial 7652.

DELAVAL SEPARATOR, 500 LBS., NO. 12, in good condition; 1½ to 2 H.P. Gasoline Engine; 75 Imperial Gallon Galvanized Boiler, useful for Boiling Feed or Sap; Galvanized Trough, 10' 9" long, 12" wide; Two 40-Gallon Milk Cans; Two 5-Gallon Milk Cans with handles; Cream Can; Post Hole Diggers. 813 Water Street.

TWO COMPLETE THRESHING OUTfits, modern equipment. Apply Ollaveria, 182 Simcoe Street.

MOFFAT HEAVY DUTY ELECTRIC Range, good condition, $19.50. Terms $1.00 a week. Johnston's, George at McDonnel. Open Evenings.

CHEAP, HEN HOUSE, CAPACITY 35 Hens. 534 Park.

ONE ALMOST NEW MASSEY-HARRIS Cream Separator, One Barrel Churn, good. Olfa Williamson, Bailieboro.

100 LOGS, SPRUCE, PINE, POPLAR, F, Sweeting, Lakefield, 9th Line, Smith.

PRAM, GOOD CONDITION, CHEAP for cash. Rug, 6 x 12. 286 Sherbrooke Place.

ROCK LIFTER FOR SALE. J. WHITE, Indian River.

PRAM, LIKE NEW. APPLY 667 STEWart.

ICE-BOX, 3-PIECE CHESTERFIELD Suite. Dial 8823.

QUEBEC COOK STOVE, WATER Front, $8.00. 288 Park North.

BED AND SAGLESS SPRINGS, IN good condition. 212 Reid Street.

RED FOX FUR, LIKE NEW. DIAL 9182.

GET YOUR SINGER AUTOMATIC Electric Iron This Week at the Old Price. Increase 25% March 15th, 1941. Singer Sewing Machine Co., 293 George Street. Telephone 8425.

A QUANTITY OF OATS. TELEPHONE Warsaw 5 ring 11.

BATTERIES GUARANTEED—
11-Plate $3.99
13-Plate $5.83
15-Plate $6.39
Allowance made for Old Batteries. Johnston's, George and McDonnel. Open Evenings.

TOLEDO SCALES, NATIONAL CASH Register, New Coca-Cola Cabinet, Glass Refrigerator. 118 James.

HAWAIIAN GUITAR, NEARLY NEW. Dial 9944.

PLUMBING

Save Money on New Bathtubs, Toilets, Sinks, Basins, etc. All Fixtures Installed in your Home. Guaranteed Work. LUMBER, DOORS, WINDOWS. Range Boilers $9.95. White Cotton Bags. PETERBOROUGH METAL COMPANY 256 SIMCOE ST. TELEPHONE 8301.

BICYCLE, GOOD. 299 RUBIDGE, side door.

5 Dogs, Cats, Birds, Etc. 5

WHITE SPITZ PUPS. 340 AYLMER.

GUARANTEED SINGING CANARIES, Hen Canaries, Breeders' Supplies. Peterborough Pet Shop.

DOGS BOARDED. HEDGLEY KENNELS Telephone 3316.

COCKER SPANIEL PUPPIES, REGISTered. Hedgley Kennels. Telephone 3316.

FOR SALE

6 Fuel 6

DRY MIXED WOOD, $3.50; SLABS, $3.00 ½-Cord. Dial 6631.

MIXED HARDWOOD $4.00, MIXED Wood $3.50 ½-Cord. Curtin's Wood Yard, Chamberlain Street. Telephone 8650, Residence 3396.

7 Livestock and Poultry 7

FOUR GOOD CALVES FOR VEALING. Arthur Charlton, R. R. No. 4, Peterborough.

TWO PURE-BRED JERSEY COWS, 4 years old. One Registered, One to freshen April. Offa Williamson, Bailieboro.

PREMIUM PERCHERON STALLION, five years, quiet and broken. Kenneth Monorief, Peterborough, No. 5.

ONE DARK RED SHORTHORN BULL Calf. Cows with Calves at foot. Ten Little Pigs, six weeks old. Telephone 19 ring 14, Keene.

THREE GOOD WORK HORSES. TELEphone 14 ring 12.

GANDER. DIAL 5043.

SAANEN GOAT, TO FRESHEN APRIL 1st. Dial 5066.

JERSEY COW, DUE TO FRESHEN soon. Keene 19-24.

ONE PURE-BRED NARRAGANSETT Gobbler. Pat Walsh, Hastings.

Baby Chicks

BRAY HAS THE CHICKS YOU WANT. Immediate delivery, especially White Leghorns, Barred Rocks, heavy Cockerels. Started Chicks. Pullets, Capons. Order soon. Bray Hatchery, 364 Water Street, Peterborough. Telephone 3634. Also H. M. Fowlds & Son, Hastings; Stanley McMillan, Norwood.

8 Real Estate 8

Brick 6 Rooms, 3-piece bath, furnace, good lot, easy terms $2,300
Brick Cottage, 5 Rooms, 3-piece bath, furnace, hardwood floors $2,600
Stucco 6 Rooms, 3-piece bath, hot water heating, fireplace, hardwood floors, West side $3,800
Brick 5 Rooms, 1-piece plumbing, large lot, South, $500 down $1,800
M. STOREY
374½ George. Telephone 6573.

Donegal, 6 Rms, Frame $1800.00
Water, 7 Rms, Brick $2500.00
Rubidge, 8 Rms, Br., $500 down $2500.00
Aylmer, 7 Rms, $500 down $2600.00
Albertus, 6 Rms, Brick, oak fls.. $3000.00
Hunter, 9 Rms, Modern $4000.00
Buy, Rent, Sell, Exchange through J. A. GIBBS, 95 Hunter St. W. 3843.

HOUSE FOR SALE, 308 STEWART.

9x Building Materials 9x

REPAIRS AND REMODELING ARE EASY AND INEXPENSIVE

Look at your Home through your neighbor's eyes. Is it modern or attractive—or it is a white elephant? If your home is old and out of style, but sound structurally, it can be easily and quickly modernized. Financing can be arranged through your Bank or our Bank to spread the payment or the cost over a period up to two years, at a low rate of interest. Call us for additional information.

H. R. SCOTT LIMITED
George at Rink Street. Telephone 4638.

ARE YOU PLANNING A NEW HOME?

Come right in and see us to-day—we have all the tools for home planning you'll need. We have PLANS, FINANCING INFORMATION, IDEAS, SUGGESTIONS—and good contractor references. Interest on home mortgages is low—maybe the lowest it will be during your life time. Under the National Housing Act all you need to have as a down payment is 20 per cent. of the value of the house and lot — the 20 per cent. would include the value of the lot. So why wait? Call us to-day for additional information.

H. R. SCOTT LIMITED
George at Rink Street. Telephone 4638.

FOR YOUR KITCHEN OR BATHROOM

Waterproof Plywood Tileboard 15c sq. ft.
Masonite Tempertile ..... 20c sq. ft.
These Tileboards will take any paint or enamel finish in any color to match your present color scheme.
Barclay Tile, already enamel finished in many attractive colors..... 40c sq. ft.

H. R. SCOTT LIMITED
56 George St. Telephone 4638.

Replace Old Panel Doors With FRENCH DOORS
15 Lights, without Glass, 2' 6" x 6' 8", 1⅜" thick, $5.85 in Fir. Glass would cost $1.50.

H. R. SCOTT LIMITED
56 George St. Telephone 4638.

B. P. TILE FLOORING

An Asphalt Base Flooring in Squares 9" x 9" Will outwear linoleum. Many color designs and combinations to chose from. Patterns and colors do not wear off. Has already been installed in many Peterborough homes, offices and stores. Makes very attractive floor coverings in kitchens, bathrooms, vestibules, and recreation rooms. Can be laid on wood or concrete floors, and will last and wear for years. $2.70 per square yard laid and finished ready for use. Call us to show samples and give estimates—no obligation on your part.

H. R. SCOTT LIMITED
56 George St. Telephone 4638.

OAK HARDWOOD FLOORING
9½c Square Foot. Room 10' x 10' would cost only $9.50.

H. R. SCOTT LIMITED
56 George St. Telephone 4638.

SUMMER COTTAGES AND CABINS — Our 1941 Plans are now ready. Look! Here's a sample: Complete Dutch Style Cabin, in ready-built sections, including Screens, Shutters, and Paint, your choice of colors, $76.00. Many other equally attractive models. Easy payment terms if desired. Halliday's Local Sales Representative, Wm. J. Bull, 539 Downie. 4354.

10 Used Cars 10

'29 CHEVROLET COACH FOR CASH. 465 King Street.

TO RENT

11 Miscellaneous 11

FARM FOR RENT, 55 ACRES LAND, Barn, Working Land, Good Pasture, well watered, near Highway 28, 1 mile South of Bailieboro. Mrs. John Willan, South Monaghan.

TO RENT

11x Apartments To Rent 11x

FOUR-ROOMED MODERN DUPLEX, heated, nice locality, garage. Dial 8246.

TOP FLAT, PARTLY HEATED. 194 Hunter.

WARM MODERN DUPLEX, 7 ROOMS, West-end. Write Box 171, Examiner.

TWO UNFURNISHED ROOMS, LIGHTed, heated. 592 Water.

FIVE-ROOMED UPPER APARTMENT, 205 Sherbrooke Street, hot water heating, front and back entrance, garage: Available on or about April 20th. Rent $45.00. Open for inspection any time. Telephone 5633.

LOWER APARTMENT, HEATED, HARDwood flooring, shower bath, garage. Call 5015.

11xx Houses To Rent 11xx

COMFORTABLE SIX-ROOMED HOUSE, stable underground, henhouse, garage, acre of garden, Horse to work it, Jersey Cow, free milk and butter, 30 Acres. Also in Lakefield—4 Rooms, need some decorating, cheap to right party, no children. Write Box 141, Examiner.

12 Rooms 12

WARM FURNISHED LIGHT HOUSEkeeping Rooms, gas. 376½ Water.

FURNISHED ROOM, GENTLEMAN. 209 Simcoe.

TWO-ROOM KITCHENETTE, HEATED. Write Box 152, Examiner.

ROOMS FOR LIGHT HOUSEKEEPING. 417 Stewart.

UNFURNISHED ROOMS, CENTRAL. Dial 3844.

WANTED

15 Miscellaneous 15

TWO UNFURNISHED ROOMS, NEAR Highway, with easy access to City. Write Box 143, Examiner.

CHEAP CAR, GOOD CONDITION. Box 144, Examiner.

OLD GOLD

OLD GOLD, COINS, RINGS, OLD DIAmond Jewellery, and Dental Gold. Cash paid. Warne's, 349 George.

FURNITURE AND STOVES, TELEphone 4115, Night 6294.

WANTED — ELM, MAPLE, BIRCH, Basswood, Oak, Pine, Spruce and Hemlock Logs. H. H. Dinsdale, Peterborough.

LIVE POULTRY WANTED— MARKET Prices. A. Lantin. Telephone 6297.

CARS FOR WRECKING. DIAL 3447.

HIGHEST PRICES PAID FOR RAGS, Paper, Iron, and Metals. J. Burfield Dial 8368.

LIVE FOWL—PAY HIGHEST PRICES M. Glahman. Dial 8298.

LIVE POULTRY — PAY HIGHEST Prices, M. Florence. Telephone 6823

FURNITURE, STOVES, ETC. TELEphone 3475.

WANTED — GOOD CREAM SEPARator. Write Box 146, Examiner.

SMALL OUTBOARD MOTOR AND Boat. Telephone 3611, Evenings.

LIVE POULTRY — MARKET PRICE. M. Katz. 6850. 342 Stewart.

UNFURNISHED ROOMS, LIGHT Housekeeping, by Married Couple, no children; reasonable rent; within walking distance of C.G. Write Box 176, Examiner.

LADY AND DAUGHTER (SIXTEEN) desire Two Unfurnished Rooms, one with chimney connection for Light Housekeeping, on Bathroom Flat; centrally located; no children. Write Box 151, Examiner.

WILL RENT OR BUY 7-ROOM HOUSE. Write Box 174, Examiner.

WOODED LAKE FRONT LOT, 100 FEET Kawarthas. Best offer for cash. Give details, 'Advertiser," 49 Aldridge Avenue, Toronto 6, Ontario.

ROOM AND BOARD OR HOUSEKEEPing Room, sunny, reasonable, or in Part Exchange for Music Lessons, Violin, Piano, Banjo, or Tutoring School Children. Telephone 8186, Evening.

SCRAP IRON—WASTE PAPER
PETERBORO METAL. TEL. 8301.

IRON, RAGS, PAPER, BOTTLES, ETC. Petersiel, Bethune and Hunter. Telephone 9403.

Examiner Classified Advertising Rates

ANNOUNCEMENTS
Birth — Engagement — Marriage — Death — Card of Thanks — Anniversary — 50c per insertion.

COMING EVENTS
20 words or less 50c first insertion. Over 20 words 2c per word extra per insertion, 10c less on second.

IN MEMORIAM
75c per insertion.

IMPORTANT
READ YOUR ADVERTISEMENT THE FIRST DAY IT APPEARS. THE EXAMINER WILL NOT BE RESPONSIBLE FOR MORE THAN ONE INCORRECT INSERTION.

Cash With Order or Paid on Day of First Insertion

No. of Words	Number of Consecutive Insertion 1	2	3	4	5	Monthly
5	25	25	25	25	25	1.00
6	25	25	25	25	30	1.20
7	25	25	25	28	35	1.40
8	25	25	25	32	40	1.60
9	25	25	27	36	45	1.80
10	25	25	30	40	50	2.00

All advertisements 1c per word per insertion, minimum charge 25c per insertion under 25 words.

CHARGE RATES
IF AD IS PAID WITHIN 5 DAYS OF FIRST INSERTION AD IS CHARGED AT RATE OF 1½c PER WORD.

IF AD IS NOT PAID WITHIN 5 DAYS OF FIRST INSERTION AD IS CHARGED AT RATE OF 2c PER WORD.

BOX NO. 10c EXTRA.
EACH INITIAL, SIGN, GROUP OF FIGURES AND ABBREVIATIONS COUNTS AS ONE WORD.

LEGAL, MUNICIPAL, GOVERNMENT AUCTION SALES
First insertion, per agate line 12c.
Repeat insertions 6c.

WANTED

17 Help Wanted Male or Female 17

APPLICATIONS
WILL BE RECEIVED by the undersigned for the post of Stenographer and Office Assistant.
When applying, give full particulars of experience, qualifications, and where employed, stating salary expected, and date could commence.
J. E. HUGGINS,
Secretary-Treasurer,
Peterborough Board of Education,
246 Rubidge Street.

18 Help Wanted, Female 18

COOK-GENERAL, MUST BE EXPERIenced. 813 Water.

GIRL WITH COMMERCIAL EDUCAtion, pleasing personality, able to meet the public, immediately. Write Box 175, Examiner.

HOUSEKEEPER WANTED. 459 HUNter West.

CASHIER-STENOGRAPHER, AGE 19-22, for Permanent Position with national organization. Must have Junior Matriculation standing or better, pleasing personality, good appearance and first-class references essential. Apply, by letter, stating experience, qualifications, references, and telephone number, Box 172, Examiner.

NURSEMAID, FULL OR PART TIME; no objection to older person; references. Write Box 173, Examiner.

GIRL FOR LIGHT HOUSEWORK; sleep out. Apply 385 Reid, Evenings, between 6 and 8.

MIDDLE-AGED WOMAN FOR HOUSEwork; must be experienced in Cooking; references. Telephone 5631.

19 Help Wanted, Male 19

WANTED — SHOE CLERK. STATE experience and age. Write Box 154, Examiner.

MAN, 35 TO 55, WITH CAR, FOR Watkins Route which has just become available. Cash in on increased public buying power with the largest company of its kind in the world. Generous credit furnished qualified applicants. Write Watkins, 2177 Mason Street, Montreal, Dept. O-P-2A.

OFFICE BOY, HIGH SCHOOL EDUCAtion preference. Apply Office, Canadian Raybestos Company.

DELIVERY BOY. H. McMAHON, Crawford's Grove.

EXPERIENCED CHEESEMAKER Wanted for IXL Factory. Apply to Robert McCulloch, R. R. 4, Campbellford.

WANTED NOW — CITY SALESMAN for Peterborough, whole or part time employment, well-known Middle-aged Man preferred. Our stock favorably known. Write Pelham Nursery Company, Toronto.

20 Employment Wanted 20

EXPERIENCED TRUCK DRIVER. TELEphone 3341.

CANADIAN LEGION HAVE LISTS Of Competent Returned Men to Fill Temporary or Permanent Positions Give the ex-Soldier a chance to work for you. Telephone 6203.

21 Boarders Wanted 21

GENTLEMEN BOARDERS, NEAR C. G. Dial 7622.

ROOM AND BOARD FOR GIRL. TELEphone 6586.

KALEDAN TOURIST HOME, 813 WAter. Excellent Accommodation for Resident Guests.

PRIVATE RESIDENCE, BOARDING Gentleman. Dial 3467.

GENTLEMAN BOARDER, CENTRAL. 491 Aylmer Street.

GENTLEMEN BOARDERS WANTED. 321 Dalhousie. Telephone 4280.

ROOM AND BOARD. 270 REID.

LARGE FRONT ROOM, SUIT TWO; all conveniences; central. Telephone 8202.

ROOM AND BOARD FOR GENTLEman. 356 Stewart. 3691.

TWO MEN BOARDERS; ALL CONVENIences; near C.G.E. 541 King Street.

TWO GENTLEMEN, TO SHARE ONE Room, continuous hot water. 166 Dublin.

WHO CAN DO IT

22b Painters & Decorators 22b

PAINTING AND PAPERHANGING — Interior Decorating. F. J. Clancy, Dial 4833.

COLEMAN BROTHERS ANNOUNCE Decorating in the Modern Trend-Color Styling at No Extra Cost. Telephone 4485 for Estimates without obligation.

22f Miscellaneous 22f

COMMERCIAL ART—DRAWINGS, LETtering. Illustrations and Design. Telephone 7112.

DUSTLESS FLOOR SANDING, CARpenters, Builders. Dial 9007. N. Graham.

DUSTLESS FLOOR SANDING, CHAMberlain Weatherstripping and Caulking. J. H. Vance, 773 Aylmer. 7835.

25x Dressmaking 25x

DRESSMAKING, TAILORING, ALTERations. E. Mitchell, 583 Harvey. Dial 4036.

LOST

RED RACK OF TRUCK, IN CITY. Dial 7335.

MAN'S WRIST WATCH, ON REID Street. Reward. Telephone 6713.

FOUND

SET FALSE TEETH. DIAL 5627.

LOANS

LOANS TO CAR OWNERS

$60 TO $1,000. Up to 18 months to pay. No endorsers. An example—you get $105.75, you pay $10 for 12 months, if you pay as planned, save if you pay sooner.

Campbell Auto Finance Company LTD.
201 Barrie Bldg. J. W. Beaton, Mgr
Subsidiary of Industrial Acceptance Corporation Ltd.

PROFESSIONAL

44 Lawyers 44

HON. G. N. GORDON, K.C.
Law Office, 395-397 George Street.
Telephone 3577. Money to Loan.

W. R. PHILP — Barrister, Solicitor Notary Public. 385 Water Street Telephone 8412.

JOHN A. BRADSHAW — Barrister and Solicitor. 360 Water. Telephone 9884

ELLIOTT & CHANDLER — Barristers, etc Money to Loan. Offices, Kresge Building. Telephone 6675. A. L. Elliott K.C., M.P.P. R. J. Chandler, B.A.

W. B. GORDON
Barrister, Solicitor
395 George Street,
Telephone 3577.

PECK, KERR, McELDERRY & BORBRIDGE—Barristers, Solicitors. Money to Loan. Offices, 415-417 Water Street Telephone 4681. E. A. Peck, K.C., F. D. Kerr, K.C., V. J. McElderry K.C., E. F. Borbridge, B.A.

JACOB LOW—Barrister, etc. Mortgage Loans. 219 Hunter Street W. Telephone 7423, Nights 6214.

Chiropractors

GEORGE T. SHARPE, D. C. CHIROpractor; Electro Therapist. 177 Charlotte (opposite Loblaw's). 9010.

M. C. GOODWIN, CHIROPRACTOR and Physiotherapist, 108 Barrie Building, 312 George. Telephone 8795 and 5865.

NOTICE

TENDERS FOR FIRE HOSE

SEALED TENDERS, marked "Tender for Fire Hose," and addressed to the undersigned, will be received at the City Clerk's Office, City Hall, up to 5 o'clock on the Afternoon of TUESDAY, APRIL 1ST, 1941.

Tenders are for the supplying of 1,000 Feet of Two and a Half (2½) inch Wax and Gum-treated Hose, Higbee thread, Drop Forging Rocker-lug Couplings, each Pair of Couplings numbered from No. 1 and up, and marked P.F.D.

Also for the supplying of 300 Feet of One and a Half (1½) inch Hose, Wax and Gum-treated, Higbee thread, Rocker-lug Couplings, each Pair of Couplings numbered from No. 1 and up and marked P.F.D.

Lowest or any Tender not necessarily accepted.

E. A. OUTRAM,
City Clerk.

TENDERS FOR FIREMEN'S CLOTHING

SEALED TENDERS, marked "Tender for Firemen's Clothing," and addressed to the undersigned, will be received at the City Clerk's Office, City Hall, up to 5 o'clock on the Afternoon of TUESDAY, APRIL 1ST, 1941.

Detailed information as to Specifications and Samples for this Clothing, including Uniforms, Overcoats and Shirts, may be secured from the Fire Chief at the Fire Hall.

Lowest or any Tender not necessarily accepted.

E. A. OUTRAM,
City Clerk.

CENTS OR SENSE?

BOTH THE LITTLE INEXPENSIVE WANT ADS (COSTING BUT A FEW CENTS) WILL CLEAN HOUSE FOR YOU. THAT'S GOOD SENSE.

NOTICE

Notice to Creditors
AND OTHERS.

IN THE ESTATE OF MELINA BARRETTE, WIDOW, DECEASED.

All Persons having CLAIMS against the Estate of the above-named Deceased, late of the Township of North Monaghan, in the County of Peterborough, who died on the 8th Day of August, A.D 1940, are required to file proof of same with the undersigned on or before the 1st Day of April, A.D. 1941.

After the last-mentioned date the Estate will be distributed having regard only to the Claims of which the undersigned shall then have had notice.

DATED at Peterborough, Ontario, this 28th Day of February, A.D. 1941.

JOHN RICHARD CORKERY,
414 Water Street.
Peterborough, Ontario,
Solicitor for the Executrix.

Notice to Creditors
AND OTHERS.

IN THE ESTATE OF DANIEL MOHER, LABOURER, DECEASED.

All Persons having CLAIMS against the Estate of the above-named Deceased, late of the City of Peterborough, in the County of Peterborough, who died on the 22nd Day of November, 1940, are required to file proof of same with the undersigned on or before the 1st Day of April, A.D. 1941.

After the last-mentioned date the Estate will be distributed having regard only to the Claims of which the undersigned shall then have had notice.

DATED at Peterborough, Ontario, this 1st Day of March, A.D. 1941.

JOHN RICHARD CORKERY,
414 Water Street.
Peterborough, Ontario,
Solicitor for the Administrator.

Drafted For Love

By RUTH AYERS

(Continued from Page 11)

some time," April answered. "I've paid penance long enough, don't you think?"

"Penance?" Ann's voice was grave.

✧ ✧ ✧

AFTER dinner, April hurried upstairs to dress. She chose a plain gray wool frock, with matching turban, a red pocket-book that held make-up, money, the key to the suitcase hidden outside and another key.

The money was enough to take her to her destination. The key would do the rest. She was going to the little town upstate on the river where the Burnetts had their log cabin. Surely, when she wrote home that she was there, they would understand, know she was safe. And she would stay until after Ann's wedding, resting, forgetting.

She was downstairs, her fur jacket on, at quarter of 8.

Just in time, too, for the doorbell rang at almost the same second.

"It's for me," April called, and hurried, with only the trace of a limp, to answer the door for Hal.

But it wasn't Hal who stood there. It was a shabby, bleary-eyed old man. Winkie Appleman. And beside him was the burly figure of the town constable.

(To Be Continued)

BULLETIN BOARD

IMPORTANT CALLS

Police	3535
Fire Dept.	5711
Nicholls Hospital	4691
St. Joseph's Hospital	3561
Examiner	4641

AUCTION SALES

FARM STOCK AND IMPLEMENTS, Edwin J. Fife, March 20th, One o'clock, one mile south of Piland's Blacksmith Shop, No. 7 Highway. Auctioneer: J. R. Battersby, Campbellford.

MILES' AUCTION ROOM — WEDNESday, March 19, 211 Hunter: Beds, Dressers, Chairs, Tables, Mattresses, Stoves, Heaters, Curtains, Dishes, Writing Desk, etc.

SALLY'S SALLIES

Registered U. S. Patent Office

Some people can't have a word without having words.

DAILY CROSSWORD

Saturday's Answer

ACROSS
1. A weakling
6. Irreverent
8. Insect
9. House god
11. Smudge
12. Even
14. Worldly
17. A wing
18. Exist
19. Sloths
20. Parasitic insect
21. Spread grass to dry
22. At home
23. Engrave with corrosives
24. Crude tartar
26. Short letter
29. Editor (abbr.)
30. Golf ball mound
33. Female fowl
34. Swedish coin
35. Knock
36. Ailing
37. Alleviate
39. Sharp sound
41. African river
42. Undivided
43. Measure of distance
44. Overcomes
47. Italian poet

DOWN
1. Clever
2. To make choice
3. Falkland Islands (abbr.)
4. Toward
5. Christmastide
6. Hardened
7. A man of learning
8. Dazzling light
10. A memento
11. Thrash
12. French river
13. Strip of wood
15. A filament
16. Loiters
23. Any powerful deity
24. Close to
25. Poems
26. Stylish
27. Greeting
28. Away from the coast
30. Tracks
31. Bird of prey
32. Fencing sword
34. Tree
38. Join
40. Require
43. Cushion
45. Music note
46. Half an em

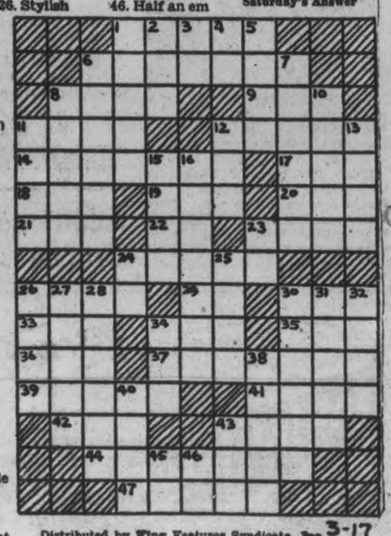

Distributed by King Features Syndicate, Inc. 3-17

It's Coming! Big News For Classified Advertisers! Watch For Dates!

ROOM AND BOARD —By Gene Ahern

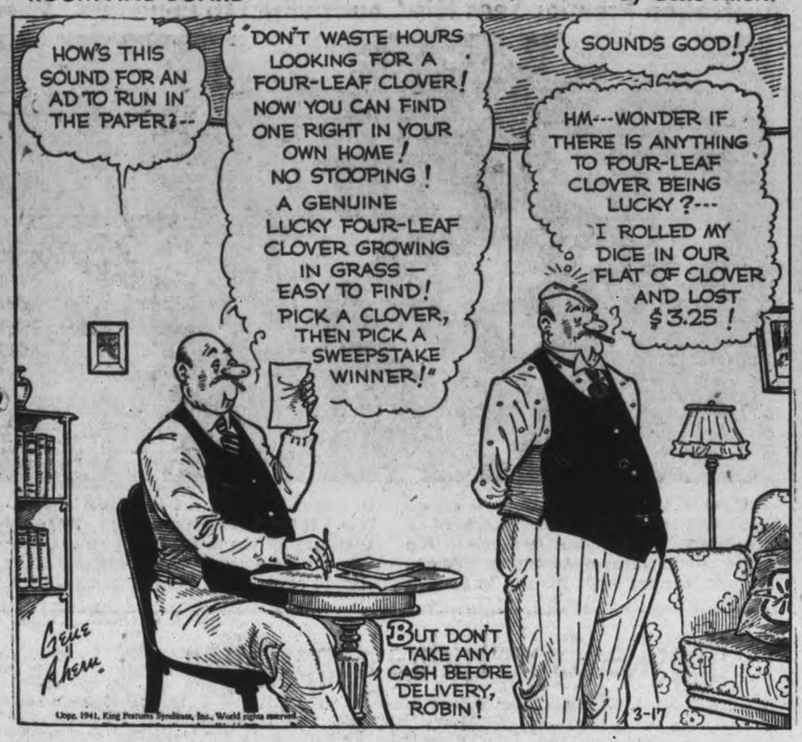

LI'L ABNER —By Al Capp

HENRY —By Carl Anderson

SCOTT'S SCRAP BOOK —By R. J. Scott

DONALD DUCK —By Walt Disney

BLONDIE —By Chic Young

MUGGS AND SKEETER —By Wally Bishop

BRICK BRADFORD —By William Ritt and Clarence Gray

TILLIE THE TOILER —By Russ Westover

Home Service

Learn to Play a Guitar by Simple Diagram Way

Make a Hit With Your Music

Popular with her friends — the girl who can play the guitar! Parties, dates, get-togethers of all sorts are enlivened by her music.

And with diagrams and directions anyone can learn to play the harmonizing chords used in accompanying a song.

Playing "Auld Lang Syne," for instance, you use the F major chord in the diagram shown here. At the top you see the notes and, directly below, how to play them on the guitar fingerboard. The vertical lines are the strings, the horizontal lines, the frets — as they are on a real fingerboard.

With the fingers of your left hand you press the strings near the frets at the points where the fingering 1, 3 and 4 is indicated. At the same time your right hand plucks the strings near the sound hole, producing the chord. Pluck first with the thumb (X in the lower part of the diagram) and follow immediately with the other fingers—playing them together.

Our 32-page instruction book explains each part of the guitar fingerboard, gives right method of playing and correct fingering. Diagrams and directions show how to play chord accompaniments. Included are melodies of seven favorite songs with guitar chords.

Send 15c in coins or stamps for your copy of EASY LESSONS IN GUITAR PLAYING to Emsminer, Home Service, Peterborough. Be sure to write plainly your NAME, ADDRESS, and the NAME of booklet.

BARCLAY ON BRIDGE

WRITTEN FOR THE EXAMINER

By SHEPARD BARCLAY

"The Authority on Authorities"

WHEN TO LEAD THE TOP

YOUR BEST lead, in your partner's suit, is ordinarily fourth-best if he is a card reader. It will help him know you have a goodly number of cards in the suit and tell him how many the declarer has, thereby giving him a line on the declarer's count in other suits. But if you have supported your partner's suit during the auction, he already knows about your possession of length in it. The thing he doesn't know is how high your top card is. For that reason, it is generally best to lead the top of the suit if you have already shown length.

♠ Q 8 4
♥ A Q J 5
♦ 10 7
♣ A K 7 4

♠ J 6 5 3 2 — ♠ A K 10 9
♥ K 8 3 2 — ♥ 9 7 6
♦ K — ♦ Q J 8 4
♣ Q 6 5 — ♣ 10 8

(W. N. E. S.)

♠ 7
♥ 10 4
♦ A 9 6 5 3 2
♣ J 9 3 2

(Dealer: East. North-South vulnerable.)

East	South	West	North
1 ♠	Pass	2 ♠	Dbl
Pass	3 ♦	Pass	3 ♥
Pass	4 ♣	Pass	5 ♣

South didn't have a chance to make this contract without help from his opponents. But he got some, beginning with the opening lead. West, having supported the spades of his partner, had right there one good reason for leading his J. Another was that North's double had placed most of the hostile high card strength with North, so that a high lead through him was preferable to a low one. But West led his spade 3, the fourth-best.

When North played the 8 on this, East was afraid South might have the J, either singleton or doubleton. So he didn't dare play his 9 or 10. He put up the K, and returned the club 10 to try to limit cross-ruffing of the red suits. It brought forth the J, Q and K. Declarer then led to the club 9, sent the heart 10 through, then the heart J, cleared trumps with the club A, laid down the heart A and led the diamond 7. East could not guess his partner's singleton K, so split his honors, the J losing to the A, which at the same fell stroke dropped the K.

Now it was easy. The diamond 3 to the 10 lost to the Q and East hated to lead. A diamond lead from his 8-4 into the 9-6 was distasteful, so he laid down the spade A. South ruffed this, played the diamond 9 for a discard of the heart Q, ruffed the diamond 6 in dummy and cashed the now set-up spade Q for the final trick. Notice what a different story there would have been if West had made it easy for his partner with an opening lead of the spade J.

* * *

Tomorrow's Problem

♠ 10 5 2
♥ 10 6 4 3
♦ 9 5 2
♣ K 5 4

♠ Q 6 3 — ♠ 7 4
♥ A K Q 8 — ♥ J 9 2
♦ 7 3 — ♦ K 8 4
♣ Q 10 8 7 — ♣ J 9 6 3 2

(W. N. E. S.)

♠ A K J 9 8
♥ 7 5
♦ A Q J 10 6
♣ A

(Dealer: South. East-West vulnerable.)

If West makes three heart honor leads against South's 4-Spades, how should he play to make his contract?

Distributed by King Features Syndicate, Inc.

2 Sisters Gassed

Toronto, March 17 (CP)

TWO aged spinsters, Ada A. Braybon and her sister Elizabeth, were found dead and a third woman, identified only as Mrs. Spencer, was found dying as a result of escaping coal gas fumes in the Braybon home on Pears avenue Saturday.

Neighbors, who became alarmed when they noticed a bottle of milk and a loaf of bread on the steps of the home had not been taken in, broke into the house and found the women.

Both of the Braybon women were more than 80 years old. One of them was blind and the other partially blind. They were beyond aid when Mrs. Jacob Owen, a neighbor, got into the house.

Butter Steady, Eggs Drop On Farm Market

Eggs sold down to 18 cents before the close of the farm produce market Saturday. Prices generally were 20 to 23 cents, and apparently most of the morning's business was around the 20-cent mark, with ample supplies.

Butter was steady at 35 cents with some prices up to 37 cents and others down to 34. Poultry was hardly sufficient for the demand, and prices were firm. Broilers were 35 cents a pound and last year's pullets 20 to 25 cents.

The only sign of the passing of winter were a few bunches of "pussy willows." On the outdoor market sales of fresh meat were brisk, according to dealers' reports. Pork was 12 and 14 cents a pound, and beef also at those figures, 12 and 14 cents.

Potatoes were unchanged in prices from last week. Cobblers were $1.10. White Stars, $1.25, and Green Mountains $1.10. Norman Moncrief's apple prices were: Spies, 35, 40 and 50 cents a peck and from $1 to $1.85 a bushel. Stars were 35 cents a peck and $1.15 a bushel, Russets, 40 cents a peck and $1.25 a bushel. Harold Doig quoted Spies at $1.75 a bushel.

Herb Doig had some Spies at $1.50, carrots 20 cents for six-quart baskets, turnips eight for 25 cents, beets and parsnips 25 cents a peck.

George Stephens was quoting body bardwood at $25 for a truck load of three cords. He told The Examiner that wood cutting in the northern part of the county is not as active as in other winters. Labor is scarce, and the price is decidedly firm for the best maple.

Norwood Boy Finishes Galt School Course

NORWOOD, March 17.—(ENS.—After five and a half months at the Aircraft Training School, Galt, where he took a course in aero-engine mechanics, Howard J. Lemon has now been accepted in the R.A.C.F. as an Aircraftsman.

This was the result of first taking the short course given in Peterborough Collegiate last summer, in auto mechanics, which course was listed in the Peterborough Examiner and so came to his attention. From this he was advised to take up the Galt course.

Before taking up this course Howard was a carrier for the Peterborough Examiner for about a year.

AN ADMIRAL'S WATCH

LONDON—(CP). — Admiral Sir Noel Laurence has been appointed chief naval office to the Ministry of Aircraft Production in regard to planes for the navy.

Civilian Defence Workers Carry On

After working all night, injured civil defence workers have their wounds attended to on the ruins of an air raid precaution post, formerly a hospital, which was destroyed by Nazi bombs.

W.M.S. Mystic Tea Happy Even At Lakefield

LAKEFIELD, March 17 (ENS) — "We're pleased you have decided
To come here today.
For we can assure you
A fine cup o'tay;
Look well o'er the menu,
Choose what you will,
The cost will surprise you,
When we hand you the bill."

Such was the witty little verse written on the menu-folders at the W.M.S. mystic tea, held at the home of Mrs. Frank Darling, Regent street, on Friday afternoon. True to the name each item on the menu was mysteriously named and so that the guests cautiously gave the order to the dainty waitresses, but when the order was brought, many were the exclamations of surprise and delight.

Each table was centred with green candles and the rooms were hung with the St. Patrick's colors of green and white.

In charge of the arrangements were Mesdames P. H. Darling, W. J. Charlton, J. McKerchar and G. E. Renwick, waitresses were the Misses Winnifred Murphy, Maryalyce Renwick, Helen Kelly and Constance Orr.

The home cooking table was under the convenorship of Miss Margaret Sanderson and Mrs. E. J. Millage.

The proceeds which were most gratifying will be devoted toward the expense fund.

Pot Luck Supper

Shamrocks, green streamers and St. Patrick motives formed the attractive decorations for the pot luck supper held in St. Andrew's Church on Friday evening.

Although the posters stated the event would be a pot luck supper, there was plenty of variety on the well laden tables with hot scalloped potatoes and cold meat forming the main course.

A short but interesting program followed the supper hour with Rev. J. M. Young as chairman.

The program opened with community singing, composed of many popular and well known songs, with Mrs. Harold Trude at the piano and Roger Davis leading.

Readings were contributed by Mrs. J. M. Young and Miss Lillian Calberry, also a uphonium solo by A. H. Clark accompanied by Miss Jean Clark and a guitar solo and instrumental by Miss Jean Garbutt.

A short quiz contest conducted by Mrs. Alex Rosborough also added to the enjoyment of the evening.

Miss Pearl Peacock, Miss Patricia Earnshaw and Mrs. V. Brown have returned after visiting friends in Toronto.

Mrs. Hugh Lawrie, Mrs. T. Lawrie and A. McElroy of Port Hope were recent guests of friends in the village.

The many friends of Eric Jackman will regret to hear of his illness in Nicholls Hospital, Peterborough.

Of interest to friends in Lakefield and Peterborough is the announcement of the marriage on March 1 in the United Church parsonage Cobalt by Rev. R. J. Scott of Mildred Helen Bailey of New Liskeard to John Webster Noel Bromley also of New Liskeard. The groom is the son of Chief and Mrs. G. C. Bromley of New Liskeard, Mrs. Bromley was formerly Minnie Webster, daughter of Mrs. Webster and the late W. J. Webster.

Mrs. S. A. Grylls, Mrs. F. L. Erskine, Mrs. E. H. Northey, Mrs. J. Brown and Mrs. J. Knox were among those who attended the Skating Carnival in Toronto last week.

Millbrook Drive Over The Top For War Stamps

MILLBROOK, March 17 (ENS)—The local campaign, under the chairmanship of Ivan L. H. Gray, for the regular purchase of War Savings Certificates, has gone over the top, the objective of $600.00 per month having been passed by fifty or sixty dollars.

The team standing highest was captained by Douglas Sheppard, its objective of $150.00 being surpassed when pledges amounting to $360.00 were turned in. The team next in line was that captained by Councillor H. D. Bigelow, which reached $205.00; and the other two, though not meeting with as ready a response in their respective areas, turned in a fair amount in pledges, the captains, R. A. Ford, and G. T. McPherson, with their committees, calling on every citizen in the territory allotted.

The fact that the village as a whole went beyond the objective set is the more commendable since there are no local factories, or other industries, where the weekly wage of workers could have deducted from it a certain amount toward the buying of the War Saving Certificates or Stamps.

Patching Party

Mrs. J. R. Eakins extended the hospitality of her home for the weekly "patching party," on Friday, beginning at 2 p.m., the event being under Red Cross auspices, with the president, Mrs. T. A. Campbell, and the quilt convener, Mrs. Charles Thorndyke, in charge.

The attendance was the largest yet, over forty women gathering for this work meeting, and an unusually large number of quilt blocks being completed in readiness for the quilting on Tuesday afternoon, which is regularly held in the council chamber of the town hall. As soon as the weather is warm enough all the work will be done in the large concert room upstairs in the hall, and the patching parties, which have been such a success, throughout the winter months, will be discontinued.

The usual cup of afternoon tea, with sandwiches and cake, was served about 4.30 p.m., the social hour being a popular feature. Next Friday the party will be at Mrs. Thorndyke's home and donations of material for patches, or for the plain white foundation blocks, will be gratefully received.

Australian Premier Sees His Countrymen In London

Premier Menzies of Australia is shown inspecting the guard of honor assigned to him during his recent visit to London. The guard is composed of Australian soldiers. Premier Menzies made his trip to London in connection with the Far Eastern situation. Recent news communiques indicate that most of the Anzac forces sent to Britain are now in the Near East or Middle East to bolster Gen. Wavell's armies there.

Hastings Red Cross Euchre Happy Affair

HASTINGS, March 17—(ENS).—Thursday evening a delightful euchre was sponsored by Mrs. Grant Sine and Mrs. C. M. Baker in aid of the Red Cross, held at the latter's home.

Thirteen games of euchre were played, and in keeping with the date confusing stunts were acted during each game, those failing to act having to pay a forfeit. Eight tables were played and $9 realized.

The living room was most attractive with Empire decorations; the fireplace being draped with the Union Jack, over which a picture of the King and Queen was placed and on either side were red, white and blue candles.

Prizes were War Savings stamps tied in handkerchiefs and were awarded to Mrs. Russel Jones and Mr. Clifford Scriver.

Evangelistic and social work in the Columbia Coast Mission was described in an interesting address by Miss Clara Williamson, when the monthly meeting of St. George's W.A. was held on Thursday afternoon, at the home of Mrs. A. C. McCullum. Special references were made of the work in the three hospitals: St. Michael's at Rock Bay, St. George's at Alert Bay, and St. Mary's at Pender Harbor.

Following the address the members decided to make a complete baby's layette for the Columbia Coast Mission.

Mrs. A. C. McCullum, who recently organized a Junior W.A., displayed a beautiful wool afghan for the Red Cross, made byt he young girls.

Plans were made to hold a Spring Tea at Miss D. Plant's home on April 30.

The bale packed on Thursday of last week will be forwarded at once to the Rt. Rev. H. H. Sovereign Bishop of Athabasca, to be distributed among the white settlers.

Trinity United W.M.S. meeting wit hits theme, "Following Christ's Way in the Home," was held in the church basement, on Thursday, with Mrs. A. E. Metcalfe presiding. "A Creed of Christian Living" was read by the president, and in response to the reading, Mrs. J. E. Glover sang, "Teach Me, O Lord."

Mrs. H. Oliver gave a reading entitled, "The Saviour of the World." Mrs. H. Edwards sang "Eternal Father Strong to Save." Mrs. Alex German gave a temperance reading, and Mrs. W. Way outlined the chapter of the Study Book on the story of Miss Maria Kim of Korea.

School Area Formed In Northern Townships

APSLEY, Mar. 17—(ENS)—Burleigh and Anstruther Municipal Council met in a regular session at the Town Hall, Apsley, on Saturday, with all the members present.

Correspoqndence was read as follows: From Mrs. R. Scott, secretary-treasurer S.S. No. 5, Anstruther, and W. Lean, secretary-treasurer S.S. No. 2, North Burleigh, asking to be included in the Township School Area; Relief Administration, Peterborough, re relief case; Department of Public Welfare, Toronto, re relief case; Department of Health re M.O.H.; Continental Casualty Co. re road liability insurance; Minister of Labor and Public Welfare re relief contributions for 1941; Department of Municipal Affairs re municipal subsidy.

Mrs. W. Lean and Mrs. C. Smith, on behalf of the Women's Institute, asked Council to approve contract for supplying power for lighting the Library. This was granted on motion of Councillors Booth and Tuckter of Councillors Booth and Tucker.

On motion of Councillors Booth and Staples, a by-law setting apart a Township School Area, comprising S.S. No. 2, Burleigh, S.S. Nos 4, 5, and 6, Anstruther, was passed. It will be submitted to the Department of Education for approval.

Moved by Councillors Tucker and Wilson, that the following lots be removed from the list of lands liable to be sold for taxes at the land sale, 1941, and arrears of taxes on same be removed from county treasurer's books: Road allowance Con. 11, S. Burleigh, W ½ Lot 28, Con. 15, and E ½ Lot 28, Con 15, Anstruther. Carried.

The February road pay list was submitted by the road superintendent and approved, on motion of Councillors Wilson and Tucker.

The following accounts were passed: Salaries, Reeve Lean $9.00, Councillors Staples, Wilson and Tucker $9.00 each, Councillor Booth $12.60, Dr. Smith, M.O.H., $37.50, Clerk Treasurer $15.41; D. Brown, relief supplies, $9.00; N. Douglas printing auditor's reports, $7.64; Municipal World, supplies, 81c; Peterborough Welfare Department, $4.22; Registrar, deed, $2.55; road pay list, February, $176.25.

DR. MORSE'S INDIAN ROOT PILLS for LAZY LIVERS

56 PILLS 25¢

Coax your liver to healthy action! Help it keep the Bile juice flowing with "Dr. Morse's" — the improved vegetable laxative. Ask for this reliable remedy by name — at your druggist's. 28

Social Evening Held By Community Club

YOUNG'S POINT, March 17. — (ENS)—While the snow was piling high around St. Aidans' parish hall, the Young Peoples' Community Club held a most jolly social night on Tuesday. The committee, Miss M. Martin, Miss R. Dunford, Orville Bolton and Douglas Dunford, had a number of lively contests arranged, which aroused much laughter. A delicious lunch of hot rolls, weiners and coffee was served around a beautiful log fire in the hearth.

Farmers Meeting

About sixty men attended the Agricultural meeting in St. Aidans' parish hall on Wednesday. The speakers for the evening urged the farmers to produce more milk and foodstuff to supply Great Britain's needs. Young's Point, Pine Grove and Selwyn cheese factories were well represented.

Mr. Downey, School Inspector, made his semi-annual visit to S.S. No. 8 on Thursday.

Mrs. E. Johnston spent a few days with friends in Peterborough recently.

Mr. and Mrs. Pete Godfrey are spending a week or so at their home in the village.

Pot Luck Dinner Is Held At Villiers

KEENE, March 17.—(ENS).—The Villiers branch of the Otonabee Red Cross held a 'pot luck' dinner and quilting at the home of Mrs. John Wood on Thursday night with around 35 ladies attending, including two carloads from Keene.

Four quilts were quilted and an enjoyable time was spent.

Shipped To Toronto.

The following articles that have been shipped to Toronto by the local Red Cross recently included:

Helmets 3, men's army socks 78 pairs, scarfs 3 pairs, turtle neck sweaters three pairs, seaway mitts three pairs, seamen's socks 3 pair.

Women's Auxiliary service: Cardigans five pullover sweaters five, ankle sox 20 pairs. Hospital supplies, dressing gowns 34, abdominal binders 77.

Civilian war relief: Girls' pullover sweaters 10, ladies' pullover sweaters 1, dressing gowns 2, boys' mitts 12 pairs, stockings 6 pairs, wind breakers 1 men's pullovers 34 pair, babies' sleepers 12 pairs; booties 3 pairs, quilts 9.

Among those who attended the skating carnival in Toronto were: Mr. and Mrs. Arthur Shearer, Mr. and Mrs. Fred Whalen, Mr. and Mrs. Robert Kietel, Mr. and Mrs. Frank Brown, Mr. and Mrs. Fred Nelson, Misses Helen Nelson Betty and Eleanor Brown, Rosetta Frankish, Isobel Faux and Messrs. William Wood, Reginald Robinson and Gordon Nelson.

Hastings News

Miss Frances Metcalfe of Toronto is visiting her parents, Mr. and Mrs. A. E. Metcalfe.

Mr. and Mrs. Arthur Reynolds returned to Marmora after a visit with Mr. and Mrs. Samuel Hatherly.

Mrs. Walter Warner and family have moved again to the village after residing in Campbellford, where the former's husband, Pte. Walter Warner was in training during the winter months.

Mr. and Mrs. Ernest Fairman, Glen and Dorothy, of Campbellford were recent guests of Hastings' friends.

Mrs. Frank Coveney returned on Thursday from St. Joseph's Hospital, Peterborough.

Friends of Mrs. Daniel Cleary will regret to hear of her illness at her home.

Mrs. William Pulfer held a party at her home on Wednesday, when eight ladies quilted a quilt for the Cobourg Road Red Cross.

NO EXTRA CHARGE

KANNAPOLIS, N.C.—(CP). — A man got his neck blistered in a barber shop here when a towel caught fire while he was getting his hair singed.

Fled When Nazis Pushed Into Norway

Standing on the stern of their trim fishing boat, Kaare 2nd, at New York City, are Peder Engvik, Karen Engvik, Morgot Novik and Haakon Novik. The nine-ton ship fled from invaded Tromsoe, Norway, in June with 25 refugees. Seventeen jumped ship at the Faroe Islands to join the British army. The Kaare will continue to Vancouver, B.C.

"The Imperial Life man? Send him in—
—If I put him off any longer my family may be sorry some day."

Plan your family's security with Imperial Life's help

THE next time The Imperial Life representative calls, why not be one of the far-sighted men who say "Send him in!"

He has called to present an idea to you that may have a vital influence on the financial welfare of yourself or your family. He is well qualified, through study and experience, to discuss your life insurance program—to act as a friendly adviser in what may well be the most important investment you will ever make.

He knows the value of time. He, too, is a busy man, but he is willing to give you all the time necessary. Invite him in as you would a friend, for whether or not you plan to increase your life insurance at this time, he will have suggestions that will make your insurance more certain to do the things it must do for you.

"The Imperial Life man? Send him in!"

How They Serve!

As an illustration of the services rendered by Imperial Life men, one representative last year made 1,283 calls.

This included calls on 168 Imperial policyowners to render service with their present life insurance; on 82 people to arrange protection as their needs developed; on 715 others to discuss insurance, help bereaved families in the settlement of death claims, and similar services.

If the day-in, day-out work of the six hundred men and women who represent The Imperial Life were known, what a story of service the record would show!

IMPERIAL LIFE

LET US SEND YOU THIS BOOK
The title is: "How People Use Life Insurance." You'll find it very helpful. It is free. Write Imperial Life Assurance Co., 20 Victoria Street, Toronto, Ont.

Branch Office at 387 Water Street, Peterborough

THE CANADIAN DEPARTMENT STORES LIMITED

STORE HOURS: 9 a.m. to 5.30 p.m. Wednesday, 9 a.m. to 12.30 noon. Saturday, 9 a.m. to 9.30 p.m.

"GOLD SEAL"
CONGOLEUM RUGS

Colorful and Long Wearing

Patterns For any Room in the House

Floor coverings of unusual charm for spring. Bright, cheery colors in most attractive designs . . . to suit any room in the home. You'll find Congoleum Rugs easy to keep clean . . . give long service.

Size	Price	Size	Price
6' x 9'	5.25	9' x 10'6"	9.25
7'6" x 9'	6.60	9' x 12'	10.50
9' x 9'	7.85	9' x 13'6"	11.85
9' x 15'	13.25		

—Basement, C.D.S

CANADIAN DEPARTMENT STORES

Tomorrow
FAIR, BECOMING MILDER.

Evening Examiner
Peterborough

Last Year
MAXIMUM 31 - MINIMUM 11

VOL. LXXXV, No. 65 PETERBOROUGH, TUESDAY, MARCH 18, 1941 ** PRICE THREE CENTS

3 HUN SUBS SUNK MONDAY IN BATTLE OF ATLANTIC

RAF Pounds Valona, Port To Bits

Nazi Cruisers Now Prowling U.S. Side Sinking Ships Minus Guard, Says Churchill

Triple Blow At U-Boats Cheers Premier At Club Luncheon For U.S. Envoy; Optimistic At Growth Of Sea, Air Power

LONDON, March 18—(CP).—Prime Minister Churchill announced today the sinking of three German U-boats yesterday in the battle of the Atlantic, which he proclaimed "one of the most momentous ever fought in all the annals of war."

Mr. Churchill, introducing John Winant, the new United States Ambassador, at a Pilgrims' luncheon, also declared that "not only German U-boats but German battle cruisers have crossed to the American side of the Atlantic and have already sunk some of our independently routed ships not sailing in convoy.

This statement apparently referred to sinkings long past and was unconnected with information given to the United States Government that a German submarine is heading into the Western Atlantic to prey upon British shipping off the North American coast.

The Prime Minister said the German warships had sunk vessels as far west as the 42nd Meridian, on the North American side of the Atlantic. (The 42nd Meridian is about 1,500 miles east of New York).

"Only yesterday I received the news of the certain destruction of three U-boats," he told his audience. "Not since October, 1939, have I been cheered by such a triple event."

Anyone can see, Mr. Churchill added, "how bitter is the need of Hitler and his gang to cut the sea roads between Great Britain and the United States, and, having divided these mighty powers, to destroy them."

In Optimistic Mood.

Then speaking with an optimistic note regarding Britain's own sea, and air power, he said:

"American destroyers which reached us in the autumn and winter are increasingly coming into action. Our own flotillas are growing in number. Our air power over the island and over the seas is growing."

Introducing the United States ambassador to the luncheon audience, Mr. Churchill predicted that "the day will come when the British Empire and the United States will share together the solemn but splendid duties which are the crown of victory."

Mr. Winant declared that "the American people have now girded themselves" to give Britain ships, planes, guns, munitions and food "with the utmost speed in the greatest volume and with all the skill at their command."

Speaking in public for the first time since his arrival in England,

NAZI CRUISERS

(Continued on Page 2, Column 4)

Convoys Dock In Greece Unmolested

Great Troop Armada Runs Gauntlet Under Fascist Nose

By LARRY ALLEN
(Associated Press Staff Writer.)

ABOARD A CRUISER SOMEWHERE IN THE MEDITERRANEAN, March 18—(AP). — The British fleet, demonstrating anew its control of the Mediterranean, has escorted some of the largest convoys of the war from Central and Eastern Mediterranean ports to Greece without a trace of enemy interference.

Tankers and freighters of every description, loaded with important war supplies and British and Allied forces splashed through the Mediterranean and the Aegean with our armed escort.

Right Through Danger Zone

The convoyed ships frequently sailed within a few miles of the Italian shore batteries on the Dodecenese Islands.

Zig-zagging fanwise, they easily passed through what are called the German and Italian "bomb alley" areas, where air attacks had been expected and have been mose frequent in the past.

The cruiser on which I am a passenger acted as a "shepherd" for the entire "flock" of ships. While some cruisers and destroyers moved

CONVOYS DOCK

(Continued on Page 2 Column 3)

Sees Election Near

Toronto, March 18 (CP)

HON. George S. Henry, Conservative member of the Ontario Legislature for York East and former premier of the province, told members of the York East Provincial Riding Conservative Association last night that signs pointed to a provincial election if Premier Hepburn "can find an excuse to hold one."

"Hepburn always builds up a surplus prior to an election," Mr. Henry said in referring to the $12,000,000 surplus announced in the Ontario budget last week.

Leslie Frost, Conservative member on the legislature for Victoria, told the meeting that "we will bury anything, even our political loyalty, to see that the war is brought to a successful conclusion."

Give Him His Clothes

Berlin, March 18 (AP)

RICHARD HOTTELET, United States correspondent who was arrested last Saturday, was permitted today to receive a suitcase of his clothing and personal necessities. He is held on what D.N.B. (German news and propaganda agency) said were charges of "suspicion of espionage."

Mr. Hottelet, a member of the Berlin staff of the United Press, an American news gathering distributing agency, is receiving good treatment and will be permitted counsel, the German foreign office has advised the United States Embassy.

Attaches said the embassy was assured he also will be permitted to receive visitors as soon as an investigation of his case is completed.

At Least 40 Hurt In Montreal Fur Plant Blast

MONTREAL, Mar. 18 — (CP). — At least 40 persons—perhaps many more—were injured to-day when an explosion of unknown origin blasted out the top of a block-long building housing the firm of A. Hollander & Sons, Limited, fur dyers.

More than 500 persons, most of them women and girls, were working in the five-storey plant when the explosion ripped through the third floor, blew out a wall, and tore the roof off the building, at Queen and Wellington Streets along the Montreal waterfront.

Rushed to Hospital.

In the confusion, police and fire officials were unable to estimate how many had been injured or whether any were dead. Preliminary reports said at least 40 had been hurt, but many had been rushed to hospitals by taxicab before authorities reached the scene.

Firemen, responding to a two-alarm call, poured water into the flaming, smoking shell which once was the upper part of the building. Squads of police kept back throngs of persons gathered about the fire.

Still dazed by the shock, Henri Guerin, a foreman on the blasted third floor, said the explosion was "terrible." He said he had "no idea" what caused the blast.

A Put-Up Job?

BERLIN, March 18—(AP.—Nazi propaganda sources asserted today that reports of a German long distance U-boat being en route to American waters were a "put-up job by American war inciters.'

They called the reports an attempt by the munitions industry to create war panic in the United States.

160 Injured In Ohio Train Crash

Fear Several Dead As Freight Hits Munition Commuters

WINDHAM, O., March 18 (AP)—A railroad official told the Youngstown Vindicator that 40 workers were seriously injured, 125 or more less seriously injured, and "several may have been killed" today when an Erie railroad freight train crashed broadside into a commuter train carrying 600 construction workers to the United States War Department's $15,000,000,000 Ravenna shell-loading plant.

The collision occurred within the 24,000-acre government reservation, where thousands of workers this fall will begin turning out shells at the rate of 1,000,000 rounds a month.

The westbound 10-coach commuter train, bringing men from Youngstown, was leaving the main Cleveland-Youngstown tracks and backing into the arsenal station, an Erie railroad spokesman said.

To do this the passenger train had to back across the eastbound tracks. The freight locomotive, going east, struck the commuter train at about its middle.

Five coaches were derailed.

The freight locomotive crashed onto its side and 10 freight cars left the tracks.

Ambulances were rushed to the wreck scene from nearby cities.

Hospitals at Warren, Youngstown and Ravenna, as well as the army's field hospital within the government reservation, received the injured.

Last Minute News

BELGRADE, Yugoslavia (AP) — Britain is continuing to unload supplies — anti-aircraft guns, searchlights and sound detectors—at several Greek ports, advices received here in a diplomatic message from Athens said tonight. These are for an army of 300,000 men Britain is said in diplomatic circles to be establishing in Greece. Britain, according to this information, is concentrating now on defence of Greek mainland ports and on preparing communication lines and airfields against Nazi bomber attacks when the "backyard of Europe" battle breaks out.

From The King

London, March 18 (CP)

THE King sent the following message today to the Pilgrims luncheon for John Winant, the new United States Ambassador:—

"The new ambassador of the United States of America has come on his mission to us at a fateful moment in the history of our two countries. The warmth of our welcome to him will testify to the feelings that are uppermost in all of us today of gratitude to the people whom he represents and of admiration for the great statesman who stands at their head."

Fascists Beaten Off In Eritrea With Heavy Loss

CAIRO, Egypt, March 18 (AP)—Italian counter-attacks against positions recently captured by British forces in Eritrea have been repulsed with heavy Fascist losses, British general headquarters announced today.

The communique said more than 800 prisoners were taken.

(This, presumably, was at Cheren, mountain stronghold barring the British way toward Asmara, the capital of Eritrea, and Massaua, its chief port. The British command said yesterday that important heights outside Cheren had been taken.)

A Royal Air Force communique said British planes dive-bombed and machine-gunned Italian troops and gun positions in the Cheren area and attacked the railroad southeast of the town. One Italian plane was shot down.

British planes attacked the Italian stronghold of Tripoli in western Libya Sunday night, starting large fires on the south side of the harbor, in hangars and among military stores, the communique said.

"A direct hit was observed on the Spanish mole," it declared. "Other bombs straddled shipping and quays."

Last 5 On Floes Rescued By Tug

L'ANSE, Mich., March 18—(AP)—Five fishermen who were swept on a Lake Superior ice floe to the Huron Island shores Sunday arrived at Portage Entry today aboard a fishing tug commandeered by Captain Fred Sollman of the Portage Lake Coast Guard Station.

Although the men had suffered somewhat from exposure, none was reported in serious condition.

The five men — Dewey Johnson, Tom Ross, Ray Archambeau, Toby Hackman and David Maki—were the last of a group of 19 ice fishermen and a woman who were trapped by a sudden storm Sunday morning which broke up an ice field near Skanee Point, approximately eight miles from shore.

Nine men and the woman were found by beach patrols yesterday after their floe touched shore near Pine Point, and late Sunday night five others reached a lumber camp after making their way to the mainland of Michigan's upper peninsula near the Huron Mountain district.

German Sub Headed For America

Will Prey On Supplies Britain Bound Is Washington Tip

WASHINGTON, March 18—(AP).—Sumner Welles, acting United States Secretary of State, said today he had been told by Viscount Halifax, British Ambassador, that the British Admiralty had received reports a German submarine had been reported in North Atlantic waters.

WASHINGTON, March 18 (AP)—At least one German U-boat is heading across the Atlantic today, the United States has been informed, under orders to operate off the American coastline where underseas raiders sent 65 vessels to the bottom in First Great War days.

The details of the government's information were an official secret and the exact character of the submarine's mission was not indicated, but informed sources saw only two possibilities if the reports prove correct.

The first was that the U-boat was being sent to the shipping lanes of the Western Atlantic to prey on vessels carrying United States aid to Britain, and thus make good Hitler's thrice-repeated promise of recent weeks that "wherever British

GERMAN SUB

(Continued on Page 8, Column 3)

All West Ontario In Grip Of Storm

TORONTO, March 18.—(CP). — Snow low temperatures and high winds continued overnight to hamper highway and rail traffic in Ontario, with the western section of the province most seriously affected.

Dufferin county, north-west of Toronto, was almost totally stormbound. No traffic had entered or left the village of Shelburne for 24 hours at a late hour last night and hotels were overflowing with travellers caught by the storm. Private homes were thrown open to stranded persons when hotel facilities were exhausted. There have been no street lights in Shelburne since Sunday, when the storm wrecked power lines. Workmen have been unable to make repairs in the severe weather.

Two Canadian National Railway

ALL WEST ONTARIO

(Continued on Page 2, Column 8)

Return True Bills

Cobourg, March 18 (Special)

TRUE BILLS were returned by the Grand Jury in Assize Court this morning against John Kemp of Morganston for manslaughter and failure to return to the scene of an accident and against William Turner of Hope Township for attempted murder.

Greek Wounded Marvel How Hospital Escaped The Shambles

BELGRADE, Yugoslavia, March 18 (AP) — Eleven Greek soldiers, headed home from the war in an exchange on prisoners, declared today British bombings they witnessed at the Albanian port of Valona had reduced the town to wreckage, the port to a shambles.

The Greeks, most of them mere boys and all legless, passed through Belgrade in an Italian Red Cross train of 18 cars carrying prisoners home for exchange. They were in a hospital at Valona awaiting transportation when British planes concentrated on the port in a recent raid.

"It was the most terrific bombing conceivable," one young Greek said. "The whole city seemed to tremble. How they avoided hitting our hospital I cannot imagine. Every other big building seem to be wrecked."

Valona is the southernmost Albanian port still in Italian hands. It lies 28 miles from Tepeleni, pivotal point in last week's fighting.

Ten of the 11 lost legs as a result of frost bite—which took a heavy toll on both sides among men who battled through the winter in Albania's snow-banked mountains. The other lost his legs when machine-gunned.

"This is a happy moment," one of the soldiers said. "You don't realize what we would have gone through to get a Greek cigarette." One Greek had lost both hands, as well as both legs.

King George II of Greece thanked his army last night for what he termed a smashing blow dealt a week-long Italian offensive the Greeks said Premier Mussolini directed personally.

"The whole civilized world follows with astonishment Gree feats of arms," the King said in a message to his troops. "You won because in your veins flows the blood of those who fought at Marathon and Thermopylae....I am very deeply moved by your gallant action....I thank you in the name of the Fatherland, and you may be assured every Greek has unshakeable faith that at all costs the honor and liberty of Greece will be defended."

The Greeks said the Italians showed no disposition to renew last week's intensive assaults, reported to have left their 11th Army shattered and cost the Fascists 50,000 casualties.

2 Raids Kill 1,000

London, March 18 (CP)

APPROXIMATELY 1,000 persons were killed in Nazi bomb raids on the Merseyside March 12 and 13 and on the Clyde area March 13 and 14, the air ministry and ministry of home security announced tonight.

In addition 1,300 others were listed as injured.

Stratford Area Bogged Worst In Fifty Years

STRATFORD, Ont., Mar. 18—(CP). — Transportation facilities of Stratford and district remained crippled to-day with the storm that gripped the district on Sunday continuing with unabated fury.

One of the three trains halted by huge snow drifts got through to Goderich last night, but a mixed passenger and freight train remained stranded between Wingham and Kincardine this afternoon with the wheels of the baggage car off the track. An auxiliary train got stuck between Clinton and Wingham en route to help release the mixed train.

Passengers were taken to Seaforth, Clinton and Goderich from the train last night, after they had spent all day in the coach eating up the supply of peanuts, chocolate bars and sandwiches on the train.

The majority of rural schools in the district were closed to-day, the teachers having advised pupils who braved the storm on Monday not to venture out again if it continued. No buses were running from Stratford to London or Goderich, but after a one-day stoppage buses were

STRATFORD AREA

(Continued on Page 2, Column 3)

Forcing Hun Hand

Istanbul, Turkey, March 18 (AP)

THE newspaper Ikdam expressed the opinion today the United States promise of increased aid to Britain would force Germany to act quickly in the Balkans.

"We must now expect Germany to play her trump card, as speed has become a matter of life and death for her," the paper said.

Turkish newspapers made no mention of foreign reports that British troops had landed in Greece, nor did they hint at Turkey's intentions in the situation.

R.A.F. Visit Bremen's Hideout

Berlin Claims Blaze On Liner Doused—London Suspects Trap

LONDON, March 18 (CP)—Royal Air Force bombers last night sank a large enemy supply ship off the Frisian Islands in addition to attacking Wilhelmshaven, Bremen, Rotterdam and Oldenburg, the air ministry announced tonight

"Numerous explosions and fires were observed in dock and industrial areas" of the German ports of Wilhelmhaven and Bremen, both naval bases, the communique said.

At Rotterdam, in occupied Holland, it said, a large fire broke out among oil storage tanks, and single aircraft also attacked the German ports of Emden and Oldenburg, about 25 miles northwest of Bremen.

The "large enemy supply vessel" was said to have been sent down in a torpedo attack by an airplane of the coastal command.

"An investigation into the conflagration has not yet been concluded" these sources said.

No additional light was thrown on the ship's location, although publication of dispatches yesterday from Bremen had been taken as indication the liner was tied up there

LONDON, Mar. 18—(CP).—British authorities were puzzled to-day by the Germans' frank disclosure of fire aboard the liner Bremen, and one authoritative source said he suspected it might have been bait to lure British bombers over a trap.

So far the Air Ministry has not claimed the R.A.F. bombers set the liner afire in their heavy raids last week on German ports.

LONDON, March 18 — (CP). — British bombers carried out a "fairly heavy" attack on Bremen and the German naval base at Wilhelmshaven during the night, the Ministry of Information announced today.

Britain had a comparatively quiet night.

An early afternoon air raid alarm sounded in London when a small formation of German planes headed Westward over the Thames Estuary. The formation turned south.

R.A.F. VISIT BREMEN

(Continued on Page 2, Column 2)

The Weather

The Examiner Barometer
Noon - - 29.20

Peterborough Temperatures
To-day:
Night low - - 6
Noon - - 9
Yesterday:
Highest - - 34
Lowest - - 2
One Year Ago:
Highest - - 31
Lowest - - 11

*=Below zero

Six Degrees Below Zero

Lowest overnight temperature was six below zero. In 1940 final subzero registrations were made on March 23 and 24, with readings of 5 below and 1 below respectively.

Weather Forecast:

Georgian Bay — Strong north-west winds and cold, with light snowfalls and flurries. Wednesday: Fresh winds; mostly fair, with moderating temperature. Thursday: Becoming somewhat milder.

Lower Lake Region — Strong northwest winds; mostly fair and cold; scattered snowflurries. Wednesday: Fresh winds; fair, with moderating temperature. Thursday: Somewhat milder.

Northern Ontario — Strong northwest winds and cold, with light snowfalls and flurries. Wednesday: Fair and cold. Thursday: Fair, with moderating temperature.

Ottawa and Upper St. Lawrence Valleys — Strong west to north-west winds and cold, with scattered snowflurries. Wednesday: Fresh north-west winds; fair and cold. Thursday: Fair, with moderating temperature.

Prairie Provinces — Partly cloudy; milder; scattered snow.

4 In a Skiff Lead to Berbera

Pick Midnight Landing Spot – Navy Guns End Opposition

LONDON, March 18 — (CP). — Four men in a skiff led the way for a "liberation" fleet which stole up the British Somaliland coast under protection of naval guns at midnight Saturday, the Government said today, and recaptured Berbera, the colony's capital.

By 9.20 a.m. Sunday, the Ministry of Information recounted, the subsequent landing force of Indian, Somali and Arab troops and armored cars had wrested the town from the Italians who entered it when the British forces withdrew last August.

Reoccupation of the city was announced yesterday.

A two-point landing was effected, the ministry went on, quoting a cable from the port of Aden. The landing parties were guided by a photographic outlay of the Italian defences made previously by Royal Air Force planes.

"Just before the zero hour one of our warships crept in as near to the coast as possible and lowered a tiny skiff," the account said.

"In the skiff were three men under the command of a lieutenant. Their task was to mark the landing beach without being detected by the enemy.

"After what seemed an age a signal flashed the success of this operation and expectation grew tense.

"Suddenly at the zero hour the dim peace of land and water was ripped and shattered by the flash and thunder of naval gunfire. Away on the right, the west wing force went into the assault and the way had been paved for a Somali force to land and advance along the shore toward Berbera, about two miles distant.

"It was learned later that the greater part of the Italian forces had left the town under cover of darkness just before our approach, but they left large enough numbers to make a defence.

"Machine guns and field guns

4 IN A SKIFF

(Continued on Page 2, Column 2)

Trainers Ready Year Early

808 Planes Already Off Lines Howe Reveals

OTTAWA, March 18. — (CP) — "Construction of the 808 elementary flying training planes, required under the air training plan, was completed this week, many months ahead of the original schedule," Munitions Minister Howe announced in a statement today.

Orders for these planes, 404 Fleet Trainers and 404 Tiger Moths, in which pilots receive their initial flying experience were placed with Fleet Aircraft and De Havilland Aircraft.

Mr. Howe said that under the original contract, delivery of the 404 planes required from each firm would not have been completed until 1942. In May 1940, both com-

TRAINERS READY

(Continued on Page 2, Column 3)

Dollar Easing Worries U.K.

Canada's Stand However Satisfies U.S.

WASHINGTON, March 18—(CP). —Treasury Secretary Henry Morgenthau refuses comment on London reports that the British Government is disturbed by a decline in the relation of the Canadian dollar to that of the United States.

Questioned about the report at his press conference yesterday, Mr. Morgenthau said:

"All I know is that Dr. W. G. Clark, Canadian Deputy Minister of Finance, has been here twice and we have conferred with him. Dr. Clark, the last time I saw him, said Canada could get through the year all right, so far as her supply of American dollars was concerned. That's enough for me."

DOLLAR EASING

(Continued on Page 2, Column 2)

Army, Air Force Recruiting Problems Aired

OTTAWA, Mar. 18 — (CP). — A picture of present and prospective recruiting problems of the Army and the Air Force was before the House of Commons to-day, together with a statement that a joint committee of the Army, Navy and Air Force is working on the general question of manpower.

Yesterday two key war ministers Defence Minister Ralston and Air Minister Power, discussed the make-up of the forces who fight on land and in the air.

Col. Ralston said the Army has no shortage of recruits in sight, thanks to the fact that Canada's overseas forces had not suffered casualties; but Air Minister Power saw a possible future problem in securing enough young men of the high educational and physical standards required to those who ride the skies in battle.

"The Navy, the Army and the Air Force have a committee working at the present time with a view to what may be a joint recruiting call, having regard to the needs of the three services we visualize this summer," Col. Ralston said.

The two ministers held the centre of the stage at afternoon and evening sittings as the $1,300,000,000 war Appropriation Bill was under discussion. The same discussion was to continue to-day.

Col. Ralston answered criticism directed by Conservative House Leader Hanson at the compulsory training plan and the purchase of lumber for Maritime military camps, and Major Power said Canada had succeeded in mass production of air crews under the British Commonwealth Air Training Plan.

ARMY, AIR FORCE

(Continued on Page 8, Column 2)

Student Nurse To Join Staff

Miss G. Conly and Miss MacDonell of the local public health nursing service, have received permission from Dr. L. A. Clarke, M.O.H., to attend the annual meeting of District No. 6, Registered Nurses Association of Ontario at Cobourg, Wednesday, March 19.

A student nurse in the public health nursing course at the University of Toronto is being accepted by the Peterborough health department for training in field work during April.

Miss Conly reported for February 152 homes visited, 247 individuals visited, 60 new families taken under care, 92 return visits to families and 72 new individuals taken under care. There were also 98 visits to diagnosed communicable cases of which 39 were new. In the records of health supervision some of the work done included eight visits to infants of one month to one year, nineteen pre-school children and five adults.

The communicable diseases reported during February included: 16 chickenpox cases, 27 German measles, 1 scarlet fever, 1 whooping cough. Four child hygiene clinics reported a total attendance of 121.

Other details mentioned by Miss Conly embraced visits to pulmonary tuberculosis cases, immunization treatments and other routine duties. For the provincial chest clinic which was held here for a week, 155 appointments were made.

LOS ANGELES—(CP).—A real $12,000 diamond garter holding the right stocking through a slit in the skirt was a feature of the Fashion Futures show here.

Deafness in Many Cases Not a Disease

Medical authorities say yes—in many cases. Aurine Ear Balsam, a prescription, has proved a blessing to many deafened people. Used since 1895 by those who are deafened and bothered by ringing, buzzing head noises due to hardened, or coagulated wax (cerumen). Over a million packages sold. Make a no-risk test. Must satisfy or money refunded. Ask to-day for Aurine Ear Balsam at McDermid & Jury, or other leading druggists. (Advt.)

Obituary

MRS. ELIZABETH McMILLAN.

There was laid to rest in Little Lake Cemetery on Monday afternoon Mrs. Elizabeth McMillan, a former resident of this city and widow of the late John McMillan.

Born in Baltimore almost 85 years ago Mrs. McMillan before her marriage was Elizabeth Dunnett. For many years she and Mr. McMillan resided in Norwood and later in Peterborough. Twenty-two years ago she went to Toronto to reside and had been ill nine weeks when death came on March 14.

She is survived by two sons, Albert and Herbert McMillan of Toronto; three brothers, William Dunnett of Peterborough, John Dunnett of Toronto, and Joseph Dunnett of Roseneath

The funeral was held in Toronto on Sunday evening at the Funeral Home of Joseph P. Thompson, 32 Carlton Street, with the Rev. Hunniset officiating. Interment was made in Peterborough on Monday with the Rev. H. L. Roberts in charge.

The pall-bearers were Stanley Belleghem, Caron Belleghem, Jack Comstock, Max Comstock, Joseph Finney, and Albert McMillan.

14 Homeless In Lindsay Fire

LINDSAY, March 18 (Special)—Fourteen persons were rendered homeless on Monday when fire swept the old Veitch Hotel block on Kent street, causing $3,000 damage.

Lindsay firemen controlled it after a hard battle. They were compelled to chop holes in the roof to get at the blaze.

George Menn, 70, who occupies an apartment with Bert McPhee, escaped in time and was locked after by neighbors. Stock and merchandise in Babcock's fruit store and Russell's beauty parlor were destroyed.

Among those who were forced out of their living quarters were Mr. and Mrs. Walter Willis, Mrs. Donnegan and three children, Mr. and Mrs. Frank Woolridge and two children and Mrs. Ellis and one child. Most of the tenants were unable to save anything except the clothes they were wearing.

MORE ABOUT—

R.A.F. Visit Bremen

Continued from Page 1

however, and no hostile craft were reported over the capital.

Witnesses said one German plane fell into the sea in flames, apparently the victim of anti-aircraft guns near the mouth of the Thames Estuary.

Soon after dark last night and again not long before daylight today, there was small-scale German activity over some widely-separated districts near the East coasts of England and Scotland, but no casualties were reported.

London was without an air alarm for the first time in 10 nights.

MORE ABOUT—

4 In A Skiff

Continued from Page 1

tried to hold up the advance of the Somali forces, but the accuracy of our naval gunners in the murky light, and with only an occasional flash to give them their aim, was amazing.

"Later, it was discovered by an examination of the ground and interrogation of the local inhabitants how accurate that gunnery had been. Enemy positions and guns all had been abandoned headlong before that searching destruction."

MORE ABOUT—

Continued from Page 1

Dollar Easing

The Canadian dollar dropped last week in relation to the American dollar from 85.12 cents on Tuesday to 84.75 on Friday. Last January 24, it was down to 82.25 cents.

TORONTO FEED PRICES

Following are approximate prices quoted for feed in ton lots, packed in bags, on track, Toronto. Bran, $27; shorts, $27; middlings, $29.

Canucks Assist In Manning Secret Devices

OTTAWA, March 18 (CP)—Canada's important part in the development and operation of new devices aimed at overcoming the night bomber menace in Britain was described in guarded terms to the House of Commons last night by Air Minister Power.

"Canadian scientists—and to some extent American scientists—played no mean part in the further development of these devices," Maj. Power said during a discussion on the British Commonwealth Air Training Plan.

"I should like to mention also that men were needed to operate these devices, and it was to Canada they turned to get most of them."

Maj. Power said that more than 300 men went overseas for these

CANUCKS ASSIST

(Continued on Page 8, Column 4)

MORE ABOUT—

Trainers Ready

Continued from Page 1

panies were asked by the department to speed up production to meet the revised needs of the air training plan.

Only last week, while warning "we are not out of the woods yet," Air Minister Powell told The Canadian Press, that recent deliveries of advanced training planes had improved the situation and said the supply of elementary training planes was sufficient for the number of elementary schools now in operation.

MORE ABOUT—

Stratford Area

Continued from Page 1

reported getting through to Kitchener only slightly behind schedule.

Highway officials sent six snow plows out in a futile attempt to keep roads clear. They described the storm as the worst in 50 years.

Hotels in this district were jammed full of people who had to abandon cars when the going became too tough.

No Sign of Let-up.

While reports from Shakespeare and New Hamburg indicated the wind had abated to some extent and that the occasional car and truck was drawling along No 7 and 8 highway to Kitchener, railroad officials of Stratford declared there was no sign of any let-up in the violence of the storm in the Clinton, Wingham and Kincardine areas.

A new crew of workmen and snowshovellers left aboard another special work train early to-day to attempt to free the stranded auxiliary.

Highway traffic snowplows were starting out to-day to attempt to open up main roads, but the officials issued the same warning, advising motorists to keep off the highways because of poor visibility

John Holland, operator of the store at St. Columban, had 15 motorists and truck drivers for dinner yesterday. Most of them left their cars in the St Columbus districts, walked south to the tracks and took the train.

Typical of the plight of many travellers were three Goderich residents, a man in uniform, a young lad and a young woman. They left Goderich Sunday afternoon with London as their destination and they were travelling by car. They reached London at noon hour today Their car had left the road late Sunday afternoon between Seaforth and Clinton. They eventually got to Seaforth and spent the day waiting for a train to Stratford It arrived at Seaforth about 10.30 o'clock last night and more than an hour later reached Stratford. The three spent last night making the best of it on the benches of the C.N.R. waiting room here.

Two Brussels school teachers home for the week-end have not yet reached their schools. They managed to get to Seaforth, but the road north from there is blocked hard. Leaving their car in Seaforth they returned to Stratford and hoped to get to Brussels by train some time to-day

There were about 136 passengers aboard the Goderich-bound train which became stranded in the snow drifts two miles east of Dublin.

MORE ABOUT—

Convoys Dock

(Continued from Page 9)

ahead, ours stayed behind and kept rounding up small tankers and other craft unable to maintain the speed of the larger vessels.

Several air raid alarms were sounded during the passage, but no raid materialized. Some enemy planes flew nearby but failed to drop bombs

For eight cold days I watched the ship officers, braving icy winds, maintain eagle eyes on every ship.

The smaller vessels were so buffeted by heavy seas that they seemed at times about to be engulfed, but all came through.

This cruiser and the others were at the "ready" at every moment, but never sighted any enemy vessels.

It was a new and striking illustration of British forces in the sea which the Italians call "Ours."

ONTARIO GRAIN

Approximate prices track shipping point.—Wheat, 76 to 78c; oats, 32 to 34c; barley 44 to 46c; corn 56 to 58c; rye, 48 to 51c; buckwheat, 40 to 42c; malting barley, 52 to 54c; milling oats, 32 to 34c.

Basis track, Fort William.

Had Rheumatic Pains; Headaches, Stomach Pains; Praises Syntona!

Condition Followed Attacks of Influenza and Lasted Until He Rid His System of Excess Acids and Impurities This Safe, Natural Way.

"Syntona surely has been a wonderful tonic for me and I advise any one who is feeling rundown at this time of year to take it," said Mr. James Barratt, well-known London man, residing at 391 Simcoe Street: "I had different attacks of the flu and it left me weakened and rundown. My appetite was poor and what food I did eat only upset my stomach. After eating I was troubled with stomach gas, acidity, heartburn and cramps. Soon after that, I began to have dizzy spells and headaches. Then, the pains spread into my legs and back and I felt tired out and listless.

"That condition hung on so long that I thought I would never get over it, when one day my wife persuaded me to try Syntona. I was only taking it a couple of days when my stomach began to feel better and I got relief from the headaches and dizzy spells. After a few weeks the pains left my back and limbs, I could eat and sleep fine, and I felt better in every way."

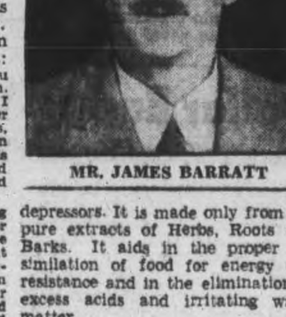

MR. JAMES BARRATT

Syntona produces these results without the aid of harsh drugs or depressors. It is made only from the pure extracts of Herbs, Roots and Barks. It aids in the proper assimilation of food for energy and resistance and in the elimination of excess acids and irritating waste matter.

Syntona is sold and recommended in Peterborough at Elliott's Drug Store.—(Advt.)

The War Today

By J. F. SANDERSON (Canadian Press Staff Writer.)

A combination of circumstances is believed holding up a German assault on Greece and it is within the bounds of possibility that the assault may never take place.

Germany is believed to have been unprepared for three events: the increasingly rapid deterioration of the Italian position in Eritrea, British Somaliland and Ethiopia, the collapse of the Italian offensive in Albania which was spurred personally by Mussolini, and the arrival of British reinforcements in Greece.

Failure of the Italian offensive, accompanied as it was by huge losses, appears to have left the Italians in an exhausted condition in which they would be ready to prey to a counter-assault by Greek forces. It was suggested, in fact, that the fall of the key town of Tepeleni, held stubbornly for weeks by the Italians, might result from a Greek counter-attack.

The three main events were believed to have given rise to other conditions in which the Germans may hesitate still further to attack Greece. First, the strength of the Greeks, the reported arrival of strong British reinforcements in Greece and the obvious willingness of the United States to appropriate staggering sums to help arm the Allies and China. All these have encouraged Balkan resistance to Axis demands.

For instance, Yugoslavia, after being reported on the verge of joining the Axis, began stalling and now apparently has placed Germany in a position where she would be glad of a Yugoslav signature to almost any document that would save the Wilhelmstrasse's face.

The Yugoslav press has become increasingly hostile toward German demands. So has that of Turkey. Germany is said to be rushing south more troops in addition to 16 divisions now reported on the Greek-Bulgarian border and 12 in Rumania. It is not certain, however, that these may not be designed as defensive, rather than offensive forces.

Considerable importance was attached in Tokyo to a report that Foreign Minister Yosuke Matsuoka, now on the way to Berlin and Rome, would stop both en route and on the return trip for conferences in Moscow.

It was suggested that Japan was, perhaps, being pressed by her two axis partners to take a more effective part in helping to establish the "new world order." Japan yesterday reduced her rice ration considerably, giving a further indication that she is finding the "China incident" an increasingly severe problem.

In addition Japan for a long time has not felt any too safe over her proximity to Russia and it was thought Matsuoka might try to obtain some kind of a border guarantee from the Soviets, preliminary to more concrete action in her partnership with Germany and Italy.

What form this action might take was not clear, although influential sections of the Japanese press have been attacking Britain and the British Commonwealth and have been unanimous in assailing President Roosevelt's Saturday night speech.

MORE ABOUT—

Nazi Cruisers

Continued from Page 1

Mr. Winant told the Society he would do "all within my power to carry out" the common policies of Britain and the United States.

"The great mass of common men the world over," the ambassador declared, "is not deceived by Nazi talk of a new world order.

"They realize there is no order, or security, in tryanny. They want what the British people want. They want what the American people want.

"They want a friendly, civilized world of free people in which Christian virtues and moral values are not spurned as decadent and outmoded—a world where honest work is recognized."

Boost From Over The Sea

The text of Prime Minister Churchill's speech at the Pilgrim's luncheon today follows:

We meet here today under the strong impression and the impact of the historic declaration on Saturday last by the president of the United States.

And where could there be a more fitting opportunity than at this gathering of the Pilgrims to greet the new ambassador for me to express on behalf of the British nation and Empire the sense of encouragement and of fortification in our resolve which has come to us from across the ocean by those stirring, august and fateful presidential words.

You have come here, Mr. Winant, to a community which has been tried and proved before mankind and history, and tried and proved to a degree on a scale and under conditions which have not previously been known to human experience.

We are here a free society governed through a parliament which rests upon universal suffrage and upon the public opinion of the whole nation.

Call Out To Everyone

We are being subjected to daily attacks which if not effectively resisted and repelled would soon prove mortal.

We have to call our whole people—men, women and children alike—to stand up with fortitude and composure to the fire of the enemy and accept increasing privations while making increasing effort. Nothing like this has been seen before.

We have our faults, and our social system has its faults, but we hope that with God's help we shall be able to prove for all time, or at any rate for a long time, that a state or commonwealth of nations founded upon long enjoyed freedom and steadily evolved democracy possesses, amid the sharpest shocks, the faculty of survival in high and honorable, and indeed glorious debate.

At such a moment and in such an ordeal, the words and acts of the President and people of the United States come to us like a draught of life and they tell us by an ocean borne trumpet call that we are no longer alone.

We know that other hearts in millions and in scores of millions beat with ours, that their voices proclaim the cause for which we strive. Other strong hands wield hammers and shape the weapons we need, other keen and gleaming eyes are fixed in hard conviction upon tyrannies that must and will be destroyed.

We welcome you here, Mr. Winant, at a moment when the great battle in which your government and nation are deeply interested is developing its full scope and severity. The Battle of the Atlantic must be won in a decisive manner. It must be won beyond all doubt if the declared policies of the government and people of the United States are not to be forcibly frustrated.

Not only German U-boats but German battle cruisers have crossed to the American side of the Atlantic and have already sunk some of our independently routed ships not sailing in convoy. They have sunk ships as far west as the 42nd meridan of longitude.

Must Have Supplies

Over here, upon the approaches to our islands, an intense, unrelenting struggle is being waged to bring in the endless stream of munitions and food without which our war efforts here and in the Middle East—for that shall not be relaxed—cannot be maintained.

Our losses have risen for the time being and we are applying our fullest strength and resource and all the skill and science we can command in order to meet this potentially mortal challenged. Not only, I must remind you, does our shipping suffer by attacks of the enemy but also the fertility of its importing power is reduced by many of the precautions and measures which we must take to master and dominate the attacks which are made upon us. But our strength is growing every week.

The American destroyers which reached us in the autumn and winter are increasingly coming into action. Our own flotillas are growing in number. Our air power over the island and over the seas is growing fast.

We are striking back with increasing effect. Only yesterday I received news of the certain destruction of three German U-boats.

Not since Oct. 13, 1939, have I been cheered by such delectable tidings of a triple event.

It is my rule, as you know, not to conceal the gravity of the danger from our people and therefore I have the right to be believed when I also proclaim our confidence that we shall overcome them.

Hitler's Main Goal

But anyone can see how bitter is the need of Hitler and his gang to cut the sea roads between Great Britain and the United States and, having divided these mighty powers, to destroy them one by one.

We must regard this battle of the Atlantic as one of the most momentous ever fought in the annals of war.

Therefore, Mr. Winant, you come to us at a grand turning point in the world's history.

We rejoice to have you with us in these days of storm and trial because we have a friend and a faithful comrade who will 'report us and our cause aright.'

But none who has met you can doubt that you hold and embody in strong and intense degree the convictions and ideals which in the name of American democracy President Roosevelt has proclaimed. In the last few months we have had a succession of eminent American citizens visiting these storm-beaten shores and finding them unconquered and unconquerable.

Mr. Hopkins, Mr. Willkie, Col. Donovan and now today we have here Mr. Harriman and yourself. I have dwelt with all these men in mind and spirit and there is one thing I have discerned in them all.

They would be ready to give their lives, nay be proud to give their lives, rather than that the good cause should be trample down and the darkness of barbarism again engulf mankind.

You, Mr. Ambassador, share our purpose. You will share our dangers. You will share our interests. You shall share our secrets.

And the day will come when the British Empire and the United States will share together the solemn but splendid duties which are the crown of victory.

Two Criminal Cases Set DownAtCobourg

COBOURG, March 18 (Special to The Examiner).—Cobourg Spring Assizes opened here yesterday with four cases on the docket, of which two were criminal and two civil actions. Mr. Justice Kelly presided. The criminal cases consist of a manslaughter charge against John Kemp of Morganston in connection with the death last October of William Greenley of Percy Township, who is said to have been struck by a car driven by Kemp. He is also charged with failing to remain at the scene of an accident. In the other criminal charge, William Turner, Hope township farmer, is charged with attempted murder in connection with the shooting on January 25 of Fred C. Richardson, Cobourg lawyer, in his Port Hope office.

Approves of Grand Juries

Mr. Justice Kelly expressed his endorsement of the grand jury system as an institution of the democracy which millions were prepared to fight for on the field of battle. At the outset of his address he outlined the duties of the grand jury.

"You do not try the guilt or the innocence of a man," His Lordship said, "but you check to see if there is any sort of case against him. You are a safeguard of his rights."

TWO CRIMINAL

(Continued on Page 8, Column 4)

Market Quotations

Cheese, Produce and Livestock

GRAIN AT MONTREAL

MONTREAL, March 18—(CP). — Wheat; No. 1 Northern 89c; No. 2, 87c; No. 3. 84c No. 3 C.W. oats, 46c; No. 2 feed barley, 62½c; a bushel basis track.

Spring wheat Flour.—First patents, $5.65 to $6.10; seconds, $5.15 to $5.60; bakers' patents, $4.95 to $5.50; a barrel in 98-lb. jute bags delivered Montreal freight points. (Nominal quotations subject to tax adjustment).

Winter wheat flour—Choice grades in carlots, $4.00 to $4.15; broken lots, $4.15 to $4.25 (plus processing tax of 70 cents per barrel). White corn flour; in carlots, $6.40; in broken lots; less 10 cents for cash.

Millfeed: Bran, $27.25; middlings, $29.25; a ton, carlot quantities, delivered in Montreal.

Rolled oats, bag of 80's, $2.50. Hay, No. 2, ton $12.5 0to $13.

MONTREAL PRODUCE

MONTREAL, March 18—(CP). — Produce market prices here Monday, as reported by the Dominion Department of Agriculture, follow:

Butter. — First-grade creamery prints, jobbing price, 36c; first grade solids, jobbing price, 35½c; Quebec No. 1 pasteurized, regraded, wholesale price, 35c; Quebec No. 2 regraded 34½c. Receipts: 1,092 boxes.

Cheese—Western white and colored, wholesale price, for export, 14c. Current receipt price Western white cheese, 14 5-16c; Western colored, 14½c. Receipts: Nil.

Eggs.—Graded shipments in used free cases, offering at: A-large, 22c; A-medium, 21c; A-pullets, 19c; B grade, 19½c; C grade, 18c. Receipts: 669 cases.

Potatoes—Whites No. 1, 75's, 50 to 60; No. 2, 40 to 50c; N.B. Mountain No. 1, 75's, 60 to 70c; P.E.I. Cobblers, No. 1, 75's, 70 to 75c; P.E.I. Mountain, No. 1, 75's, 70 to 80c. Florida reds, crates, No. 1, $2.25.

TORONTO POULTRY

TORONTO, March 18 — (CP). — Wholesale poultry prices were unchanged here today.

TORONTO CHEESE

TORONTO, March 18 — (CP). — Wholesalers were quoting large Government grade cheese today at 15 cents, unchanged.

Wholesalers offered cheese to retailers at: New, large, 16½c; triplets, 16¾c. Old, large, 22c; medium, 21½c.

TORONTO PRODUCE

TORONTO, March 18 — (CP). — Produce prices (Dominion Department of Agriculture) to-day were:

Eggs.—Grade A-large, 22½ to 23c; A-medium, 21½ to 22c; A-pullets, 20½c; B, 20c; C, 19c.

Churning Cream, wholesale.—No. 1 lb. 38c f.o.b., 41c delivered; No. 2 lb. 35c f.o.b., 38c delivered.

Butter, wholesale.—First grade solids, 35c; second grade solids, 33½ to 34¼c.

Mill Feed, wholesale.—Bran, $26; shorts, $26; middlings, $28.

FRUIT AND VEGETABLES

TORONTO, March 18 — (CP). — Wholesale fruit and vegetable prices were unchanged today.

MONTREAL POULTRY

MONTREAL, March 18—(CP). — Poultry prices per pound today: Chickens, milkfed, Grade A, 28c; B, 26c. Fresh fowls, 22c. Turkeys, A, 30c; B 28c; C 25c. Duckling, Brome Lake, A, 24c; domestic 22c. Geese, 18 to 19c.

BACON-HOG PRICES

TORONTO, March 18 — (CP). — Dressedweight were up 10 cents at Hull and down 25 cents at Chatham, at the latter market liveweight were down 25 cents; other bacon-hog markets were unchanged.

Liveweight—Chatham, $7.75.

Dressedweight—Chatham $10.60; London, $11, delivered; Hull, $10.80 plus transportation; Brantford, $10.75 plus transportation; Stratford, $10.65 plus transportation.

BUFFALO LIVESTOCK

BUFFALO, March 18 — (AP). — Hogs, 300; good and choice 180 to 230 lbs., $8.50; similar weight truckedins, $8.15 to $8.40; 260 lb. butchers, $8.

Cattle, 100; cutter and common cows, $5.65 to $6.75; canners, $4.85 to $5.50; strong weight sausage bulls, $7.50 to $7.75.

Calves, 50; good and choice vealers, $12.50; common and medium, $8 to $11.50.

Sheep, 100; good and choice native and fed Western lambs, $11.25.

WINNIPEG GRAIN

WINNIPEG, Mar. 18 — (CP). — Unimportant purchases by mills, Southern houses and domestic interests provided the only support for wheat futures prices during the first half of trading on Winnipeg Grain Exchange today.

Offerings were equal to the purchases and at noon quotations were unchanged, May wheat at 77⅞, July 79⅛ cents a bushel.

Chicago wheat values started strongly and after 30 minutes were almost a cent higher.

Yesterday's Quotations.

	Open	High	Low	Close	Prev Close
Wheat—					
May	78¼	78¼	77⅞	77⅞	78¼
July	80	80	79½	79½	79⅞
Oats—					
May	35⅜	35⅝	35⅜	35⅝	35⅝
July	33⅞	33⅞	33⅞	33⅞	33¾
Oct.	...	....	....	32⅛	32
Barley—					
May	50	50½	50	50	50
July	46¼	47	46¼	46½	46¼
Oct.	42⅞	....	....	42⅞	42⅞

Toronto Stock Exchange

Biggar & Crawford

MINING

	High.	Low.	3.00
Aunor	172-180		—
Aldermac	11¾	—	—
Anglo-Huronia	225-250		—
Arntfield	5¾	—	—
Buffalo Ank	380	—	—
Beatty	106	—	—
Bidgood	10½	—	—
Base Metals	7¼B		—
Bankfield	5	—	—
Broulan	95	94	94
Bobjo	7½	7	7½
Bralorne	985-1000		—
Cal & Ed	125	—	—
Chesterville	145	144	145
Coniarium	135-140		—
Cent Pat	175	—	—
Can Malartic	51B	—	—
Davies Pet	13-17		—
Dome	22¼	22	22
Eldorado	36-40		—
East Malartic	261	260	261
Falconbridge	250	—	—
Francouer	39	—	—
Gillies' Lake	3½-4		—
God's Lake	27	—	—
Gunnar	25¼	25	25
Goldale	11½-12		—
Hard Rock	76-80		—
Home Oil	195	192	192
Hollinger	12¾	—	—
Hudson M & S	25	—	—
Howey	25-26		—
Kerr Ad	280	375	375
Kirkland Lake	95	—	—
Kirkland Hud	30-40		—
Little L Lac	175-180		—
Lamacque	430-465		—
Malartic C F	106	105	105
Steep Rock	112	106	110
Lakeshore	19	18¾	18¾
Leitch	55	49	55
Lapa	8¾	8½	8½
Mining Corp	75-85		—
MacLeod Cock	185-190		—
Moneta	50	—	—
McKenzie Red	108-111		—
Madsen	57	—	—
Macassa	375	—	—
McIntyre	48	—	—
McWatters	20-23		—
Nabob	29	—	—
Noranda	53¼	53	53
O'Brien	70-73		—
Okalta	52	—	—
Omega	13½-14		—
Pend Or	150-170		—
Perron	145		—
Pioneer	215-225		—
Pamour	121-125		—
Premier	87-93		—
Preston	315	310	310
Pickle Crow	275	271	271
Paymaster	22¾-23½		—
Powell Ryn	79	—	—
Reno	10-13½		—
Sand River	4-6		—
St Anthony	10-10¾		—
Sherritt	70	—	—
Chromium M & S	15-17		—
Sladen	28	—	—
San Antonio	235	—	—
Sud Basin	120	—	—
Sullivan	63	—	—
Sylvanite	270-280		—
Toburn	153-160		—
Teck Hughes	315	—	—
Upper Canada	185	182	185
Uchi	20	—	—
Ventures	325-350		—
Waite Am	340-360		—
Wright Har	595	590	595

INDUSTRIAL

	High.	Low.	3.00
Abitibi	80	—	—
Abitibi Prfd	6½	—	—
BA Oil	17¼	17	17¼
Brazilian Traction	6	—	—
Bell Telephone	154	153½	153½
Burlington Steel	8½	—	—
Canada Cement	6	—	—
Can Cement Prfd	97B	—	—
Canada Packers	75-80		—
Can Car & Found	6⅞	—	—
Can Cannefs	65	—	—
Can Canners A	19½S	—	—
Can Canners B	9¼-9½		—
Canada Bud	4-4½		—
Can Pacific	5¼	—	—
Can Ind Alc A	2-2½		—
Con Paper	3¾	3½	3½
Con Min & Smelt	36½	—	—
Consumers Gas	130-134		—
Dist Seagrams	23B	—	—
Dom Fdys & Steel	15⅝	18½	18⅝
Dom Bridge	25½	—	—
Dom Stores	5	—	—
Fanny Farmer C	26½	—	—
Fleet Aircraft	3⅞-4⅝		—
Ford of Can A	15¾	—	—
Gen. Steel W.	4⅞-5⅞		—
Goodyear Tire	67B	—	—
Hir. Walk	39½	39	39½
Hir. Walk. Pfd.	19⅞	19¾	19¾
Imperial Oil	9¾	—	—
Imperial Tobacco	11⅞-12½		—
Inter. Petrol.	13¾	13⅝	13¾
Inter. U. "B"	15-25		—
Laura Secord	9⅞	—	—
Loblaw "A"	24½	—	—
Loblaw "B"	23	—	—
Maple Leaf	160-200		—
Maple Leaf Pfd.	3½	—	—
Massey Harris	3	2⅞	2⅞
Mas. Har. Pfd.	33¼-34½		—
Mont. L H & P	25¾	—	—
Nat. Steel Car	31½-33½		—
Nickel	33½	33¼	33½
Page Hersey	100S	—	—
Power Corp.	4¼-5		—
Royalite Oil	19	—	—
Steel of Canada	63	—	—
Silverwoods' Pfd	5½-6½		—
Union Gas	12⅝	12¼	12⅝
United Steel	3¼	3¼	3¼
Westons	9½-10½		—
Wineries	3¾-4		—

New York Stock Exchange

Biggar & Crawford

	High.	Low.	3.00
Amer Smelters	40	—	—
Amer Tel & Tel	161¾	161	161
Anaconda Copper	24¾	—	—
Beth Steel	80	78½	79¼
Chrysler	66⅞	66¼	66¼
Col Gas	4½	—	—
Cons Edison	21½	21¼	21¼
Elec Bond & S	3¼	—	—
Gen Motors	43⅝	43½	43⅝
Inter Harvester	49¼	—	—
Inter Nickel	26½	26⅝	26⅝
Int P & Paper Pfd	66⅝	—	—
Kennecott	33⅞	—	—
Montgom Ward	37	—	—
N.Y. Central	12⅞	—	—
Penns Railway	23¾	—	—
Radio Corp	4¼	—	—
United orp	1⅛	—	—
U.S. Steel	58	57⅝	57¾
Westinghouse	95¾	—	—
Yellow Cab	14⅝	—	—

War 25 Years Ago

(By The Canadian Press).

MARCH 18, 1916 — Netherlands liner Patembang torpedoed and sunk in the North Sea. British and German artillery active around Arras, Armentieres and Wytschaete. Prince of Wales joined staff of the commander-in-chief of the Mediterranean Expeditionary Force in Egypt.

TORONTO LIVESTOCK

TORONTO, March 18 — (CP). — Cattle were slow at steady prices up to mid-session on the Livestock Market here today. Veal calves were steady. There were no sales of sheep or lambs. No price was established for hogs. The cattle holdover from Monday was 500 head.

Receipts reported by the Dominion Marketing Service were: Cattle, 230; calves, 160; hogs, 580; sheep and lambs, 420.

Weighty steers sold at $7.75 to $9, butcher steers and heifers at $7.25 to $8.50; butcher cows at $5 to $7; bulls at $5.50 to $7, and few calves at $9 to $10.

Veal calves sold at $11 to $12 for choice, with a few tops at $12.25 and common selling downward to $7.

Hogs closed previously at $11.25 dressedweight, off trucks at yards or plants, and $8.50 liveweight at yards.

Representative Sales:

Heavy Steers—22, 1190 lbs. $8.75; 23, 1120, $8.50; 24, 1120, $8.25; 6, 1130, $8.

Light Steers—2, 1030 lbs. $9; 2, 1025, $8.75; 7, 930, $8.50; 4, 920, $8.35; 15, 920, $8.25; 3, 850, $8; 2, 895 $7.75.

Heifers—11, 870 lbs. $8.60; 29, 960, $8.50; 16, 900, $8.25; 5, 900, $7.50; 2, 860, $7.25.

Cows—16, 1080 lbs. $7; 18, 1220, $6.75; 12, 1070, $6.50; 8, 1220, $6.25; 6, 980, $6; 2, 1400, $5.75; 6, 1140, $5.50; 2, 1320, $5.25; 2, 1070, $5; 2, 800, $4.75.

Bulls—4, 1150 lbs. $7.50; 6, 1550, $6.50; 5, 1140, $6.25; 2, 1050, $5.75.

Fed Calves—4, 720 lbs. $10; 8, 630, $9.75; 5, 660, $9.50; 5, 640, $9.

Stores—3, 850 lbs. $7.60; 10, 732, $7.50; 7, 800, $7; 13, 580, $6.50; 10, 470, $6.

Veal Calves—2, 230 lbs., $12.25; 39, 210, $12; 21, 190, $11.50; 12, 195, $11; 2, 165, $10.50; 7, 170, $10; 11, 60, $5; 2, 135, $8.50; 5, 130, $8; 14, 260, $7; 15, 100, $6.50; 2, 190, $6.

Sheep—10, 150 lbs. $8.50; 9, 150, $8; 5, 160, $5; 1, 200, $4.50; 1, 100, $3.50.

Lambs—204, 95 lbs. $11.25; 8, 83, $10; 6, 92, $9; 4, 70, $8.50; 4, 130, $8; 3, 92, $7.

MORE ABOUT—

All West Ontario

Continued from Page 1

trains were held by snowdrifts three miles west of Dublin, a village halfway between Seaforth and Mitchell. The first train to be stopped by the drifts was a Toronto-Goderich passenger train, which remained blocked from noon to 7 p.m. before being released by a snowplow from Stratford.

The hamlets of Proton, Hopeville and Swinton Park near Owen Sound were without light or power since Sunday.

The province's eastern sections were affected in lesser proportion by the blizzard.

Hogs and Grain Today's Quotations

TUESDAY, MARCH 18

Canada Packers quote:

Sows—No. 1, 6c; No. 2, 5½c plus transportation.

Calves—11c top.

Eggs—A-large, 17c; medium, 15c; pullets, 13c; C, 12c.

Cream—No. 1, on truck, 38c; delivered 39c.

Butter—No. 1 solids, 35c; No. 2 solids, 34c; No. 1 prints, 36c; No. 2 prints, 35c.

Mill Feed, wholesale. — Bran, $27.50; shorts, $27.50; middlings, $29.

Cash price for grain as furnished by Quaker Oats Co.: No. 1 wheat, 80c; No. 2 wheat, 78c; No. 3 wheat, 75c; milling oats, 34c.

Dewart Bros. quote: No. 1 wheat, 80c; No. 2 wheat, 78c; No. 3 wheat, 76c; oats, 35c; barley, 45 to 55c; rye, 45c; buckwheat, 50c; delivered in Peterborough.

APPRECIATIVE EMPLOYER

BARNES, England—(CP).—Mrs. Laura Carruthers left practically all her fortune of $127,826 to her "dear and devoted housekeeper and friend". Cecelia Witts.

How To Overcome Piles And Rectal Soreness

If you are annoyed with itching piles or rectal soreness, do not neglect the same or run the risk of letting these conditions become chronic. Any itching, soreness or painful passage of stool, is nature's warning and proper treatment should be secured at once. For this purpose get from McDermid & Jury and Bond's Drug Store or any druggist, a package of Hem-Roid and use as directed. This formula, which is used internally, quickly relieves the itching and soreness and aids in healing the sore, tender spots. Hem-Roid is highly recommended, is easy to use, and it seems the height of folly for anyone to risk a chronic pile condition when a simple remedy, which is so pleasant to use may be had at such a reasonable cost.—(Advt.)

« « « PERSONAL AND SOCIAL » » »

Eight ladies' rinks took part in a bonspiel held Monday at the Curling Club. War Savings Stamps were given as prizes to the three rinks skipped by Mrs. G. Wood, Miss Hazel Fanning, Mrs. J. Arthur Robinson and returns from the entry fee of fifty cents will be added to the British War Victims' Fund. Following games, members were entertained at tea at the home of Mrs. O. A. DeGraw, Hunter street, with Mrs. J. Arthur Robinson and Mrs. C. B. Westbrook pouring.

✧ ✧ ✧

Corporal W. Winterbottom of the Veterans' Home Guard has returned to Petawawa following fourteen days' leave with his family at 596 Chamberlain street.

✧ ✧ ✧

Mr. and Mrs. D. Osborne of Marmora are celebrating a 37th wedding anniversary today (Tuesday). They have two sons in active service, Ray in England, and Sapper George Osborne now at Debert, Nova Scotia.

✧ ✧ ✧

Senator Iva C. Fallis, who will address the Women's Conservative Club at the annual meeting Thursday in Paragon Hall, will be heard at two-thirty in the afternoon, not in the evening, as announced in Monday's paper.

✧ ✧ ✧

Hugh K. Fallis, R.C.A.F., Manning Depot, Toronto, was in town over the week-end, the guest of his uncle and aunt, Mr. Howard Fallis and Honorable Iva Campbell Fallis.

✧ ✧ ✧

The wedding of Dorothy Gwendolyn, oldest daughter of Mr. and Mrs. Cecil Toms, to Jack Laird Phillips of the R.C.A.F., Trenton, youngest son of Mr. and Mrs. W. R. Phillips of Campbellford, is to take place the early part of April.

✧ ✧ ✧

Mrs. W. R. Lowry, Manning avenue, is convalescing from a recent operation in Nicholls Hospital.

✧ ✧ ✧

Seven mixed rinks from Peterborough are scheduled to take part in the Brerton-Raw Bonspiel March 24 at the Granite Club in Toronto.

✧ ✧ ✧

Gunner Leo Meagher of Petawawa spent the week-end with his parents, Mr. and Mrs. James Meagher of Douro.

✧ ✧ ✧

Miss Jeanne McKenzie, bride-elect of this month, was given a nicely-arranged pantry shower at the home of Mrs. H. Dowler, 593 George sreet, with Mrs. William McKenzie, mother of the guest of honor, presiding at the tea table. Guests included Mrs. William McKenzie, Mrs. W. Taylor, Mrs. A. E. Walter, Mrs. E. Perry, Mrs. J. Armstrong, Miss Jeanne McKenzie, Mrs. A. E. Jobe.

✧ ✧ ✧

On-We-Go Class Has Jolly Party

A jolly St. Patrick's Day party was held by girls of the On-We-Go Class of St. James' Sunday School on Monday evening, when members gathered at the home of their teacher, Mrs. R. C. Searles, Lansdowne street, proceeding to the theatre by car. Afterward the party was entertained at the home of Mrs. C. Davis, McGill street, where decorations were in green and white, the tea table centred by a potted shamrock.

Among those present were: Mrs. R. C. Searles, Mrs. C. Davis, Mrs. L. McLaren, Mrs. K. Meredith, the Misses Jane Harvey, Eva Johnston, Freda McMahon, Jean Matchett, Gladys Rutherford, Frances Allen, Gladys Langton, Edith McLaren, Dorothy Freeman, Joan Meeks, Eva Burkett, Olive Crozier, Mary Althouse.

✧ ✧ ✧

St. Patrick's Tea To Be Held By W.A.

CAMPBELLFORD, March 18 — (ENS.)—St. Patrick emblems featured the decorations at an afternoon tea held on Monday in the church hall of St. Andrew's Presbyterian Church. The tea was sponsored by the Women's Association, with Mrs. T. Patrick and her group in charge. Those assisting at the tea tables were Mrs. Jesse Locke, Mrs. Bruce Grills, Mrs. A. G. Thompson, Mrs. John Storie, Mrs. J. R. Battisby, Mrs. J. Cairns, Mrs. O. C. Watson, Mrs. R. N. Morrison, Mrs. T. S. Baker, Miss Neill, Miss Esther Innes, Mrs. H. T. Scott, Mrs. Charles McKelvie and Mrs. J. C. Anderson. The tea tables were very attractive with tall green tapers and green streamers centred with cut flowers.

A short program followed the tea, including a solo by Miss Doris Locke, a reading by Mrs. Bruce Grills, a folk dance by Misses Rhea and Rheta Patrick, solos by Miss Hazel Atkinson, and a reading by Miss Lilian Hay.

✧ ✧ ✧

Entertains For St. David's Society

Mrs. W. J. Davies of Armour Road was hostess to members and friends of St. David's Society Monday evening for a pleasant St. Patrick's celebration. Tea tables were gay with daffodils and sprays of shamrock.

A delightful program, which included many best loved songs of the Emerald Isle and contests in keeping with St. Patrick's Day, was presented, with Mrs. R. Jones in charge of arrangements. Musical numbers included solos by Miss Beatrice Curtis, Miss Gladys Mills, Mr. A. Kirkcaldy, Mrs. Davies, Mr. J. Cairns, Mrs. J. Cairns, and a duet by Mrs. E. Pearse and Mr. A. Kirkcaldy. Miss M. Flowers was at the piano.

Members of the ladies' committee assisted Mrs. Davies to serve tea, and thanks on behalf of the Society was expressed to the hostess by Mrs. G. Pakenham. During the evening a silver collection was taken up for the purpose of augmenting the Society's War Victims' Fund. The next meeting of the organization is to be held March 31st at the home of Mrs. G. Pakenham.

✧ ✧ ✧

Plans Progress For "Y" Exhibition

Plans are progressing rapidly in preparation for the annual Y.W.C.A. Gymnasium Exhibition, which will be held in the "Y" Gymnasium, Thursday and Friday evenings, April 24 and 25.

Owing to necessary war work the sewing for this year's presentation will be curtailed to about fifty costumes. The purchasing and cutting of material is already under way, and three groups of sewers have volunteered from Murray Street, St. Paul's, and George Street groups.

A reduced war time price has been thought best by the Physical committee and approved by the board of directors. The support of the public is needed more this year than ever, since the Y.W.C.A. in war time is given extra responsibility and many new avenues of service. Peterborough Y.W.C.A. has accepted this added work in its regular budget without increasing its appeal to the citizens. Each department is therefore most anxious to meet its share of the expense of the association, and the pageant is one revenue producing event of the year.

The gymnasium review this year will be called "On Parade," and Miss C. F. Littlefield has an interesting program including military squad drill, rifle drill, morse and semaphore signalling, medau eurythmics, gym. swim exercises, pyramids and military gymnastics, rope climbing and ring exercises, skipping and the baby keep fit exercises; English country dances, National folk dances, including the Highland Fling, Sword Dance, Sailor's Hornpipe and Irish Clog and Jig.

FASHIONS

If you've been looking for a dress that will slim your figure and be just right for spring, your search will end here. This is the perfect dress for the more mature figure because of its paneled skirt and interesting shoulder yokes. The matching jacket is loose fitting and neat just the way you'll like it. Make your new print frock on these lines - complete satisfaction and at a budget price. A dark printed rayon crepe will be your standby all spring and summer for all occasions.

Style No. 3370 is designed for sizes 16, 36, 38, 40, 42, 44, 46, 48 and 50. Size 36 requires 3¼ yards of 39-inch fabric with 2½ yards of edging for short sleeved dress; 2¼ yards of fabric for long sleeved jacket.

Pattern number .....

Size .....

My Name .....

Address .....

.....

I enclosed 20c for postage

Clever Three-Act Comedy Presented by Dramatic Club

A rollicking three-act comedy that causes its audience to shed a tear one moment and shout with glee the next is Wilber Braum's "You Can't Beat the Irish," presented Monday night before a crowded house in St. Alphonsus' Lyceum by the St. Peter's Dramatic Club, assisted by talent from the Sacred Heart and Immaculate Conception Parishes. Never was there a more appreciative audience, the quick response to Irish wit giving added encouragement to a cast in which Ted Davine alone is making his stage debut.

Once again under the capable direction of George Lynch, the play deals with natural, lovable Irish folk, but not for one moment are they held up for ridicule, as is so often the case. Instead, "You Can't Beat the Irish" appeals whether you're Irish or not, warming the heart with its friendly portrayal of everyday family life.

As Mrs. Mary Malone, the typical mother who lives only for her children, Miss Anne Simons is easily the star performer, and carries the heaviest role. She speaks with an Irish lilt that is a pleasure to hear, and assumes the witty dialogue with an enviable naturalness. Tommy, her oldest boy, Danny, the youngest, and Peggy, the beautiful daughter, make up her entire world, and much of the fun comes in when she sees through their "blarney" and firmly lays down the law.

To reveal the story of the play would hardly seem fair to those who plan to see tonight's performance, but we do give assurance that the interest never drags for a moment, with plenty of excitement, mystery and romance delightfully and gaily blended.

Evidence of experienced directing was apparent in the creditable performance given by each player. Nora Moher in her characterization of the movie-struck daughter who longs for culture, was excellent, and Clem Galvin as Tommy Malone, the bread-winner of the family, was completely at ease and won the adoration of the audience. Alice Collins carried the difficult role of awkward, love-smitten Ellen Murphy with admirable finesse, and Andrew Marrocco was fine as Armand Ravel, a gesticulating Frenchman. Ted Devine interpreted the part of "Danny Malone" the youngest son, who spends most of his time losing jobs; Ed. Murphy took the part of a manly Irish youth; Captain Denis Dooley's part as head of the plain clothes squad was taken by Bernard Jones; Mrs. Nora Mariarity by Mrs. William Prindible; Sylvia Carston by Adele McMurray, and Anne Ravoli by Doris Strickland.

Make-up and lighting were in charge of Mr. John McCabe, and properties of Mr. E. Prete. Improvements in stage arrangements over previous seasons were noted. Music in keeping with the theme of the play was supplied by St. Peter's School Orchestra, with Miss Bernice Flynn at the piano. Attractive vocal solos were also given during intermission by Mrs. D. Campanaro and Miss Geraldine Collins. A second presentation of "You Can't Beat the Irish" will be given in the Lyceum tonight.

James V. Elliott, Mr. and Mrs. McEwan (Ottawa), Mr. and Mrs. McCoy, Mr. and Mrs. E. J. O'Toole, Mr. and Mrs. Ronald Howe, Mr. and Mrs. R. E. Stuart, Mr. and Mrs. H. Mesley, Mr. and Mrs. E. S. Doxsee, Mr. and Mrs. P. Stenner, Mr. and Mrs. Rex Wilson, Mr. and Mrs. D. Darling, Mr. and Mrs. R. C. Simmons, Mr. and Mrs. Earle Fowler, Mr. and Mrs. J. C. MacDonald.

The Misses A. Jeffries, M. Darling, Z. Kenneay, L. McCarrell, I. Milliken, A. Young (Young's Point), A. Lynch, M. Young, N. Shaughnessy, M. Smart, E. Conlin, E. Meagher, C. Saunders, K. B. Wells, A. Rosborough, A. Timm, L. Roseborough, M. Smith, K. Smith, B. Pearson, O. Risstow, I. L. McCarrell, H. Brownlee, M. Carroll, M. Douglas, H. Howsn, R. Ellis, H. Turner, B. McCoy, K. Corkery, D. Milburn.

Messrs J. Kennedy, P. Anglesly, D. H. Dinsdale, P. Price, J. E. Price, J. Jones, U. Jones, E. Ward, J. Jopling, K. B. Campbell, M. Sheehy, J. Ellis, J. Godfrey, F. O'Brien, R. Boate, A. Marshall, H. Walsh, W. Brown, W. Pegler, F. M. Young, C. Young, F. Coones, E. Brennan, M. Conroy, P. MacDonald, J. J. Brady, H. Webb, D. Chamberlain.

St. Patrick's Tea Is Held By W.M.S.

Group One of Mark Street Women's Association held its regular meeting at the home of Mrs. Cecil Larmer with fourteen members present. Mrs. Gordon Eason was in charge of the devotional period, with scripture read by Mrs. Eason and prayers by Mrs. H. Hunter and Mrs. Aker. An inspiring reading, "The Lighted Windows" was given by Mrs. Beavis, and Miss Jean Larmer was heard in a guitar solo.

Plans were made for a St. Patrick's tea to be held at the home of Mrs. DeNure, 577 Armour road, on Thursday, March 20; and Mrs. Beavis offered her home for the next meeting on Monday, March 24. Tea was served by the hostess after the meeting.

Junior Alumnae Nurses Give Tea For Friends

Members of the Junior Alumnae of St. Joseph's Hospital entertained their friends at a St. Patrick's Day tea from four until six o'clock. About seventy guests called during the afternoon and were received by Miss M. Mullen, president, Niagara Falls; Miss M. Cain, Lindsay; Miss K. O'Grady, Norwood; Miss A. Crough, Ennismore.

Miss M. Tolmie, Wainright, Alberta, poured tea from an attractively arranged table covered with an ecru lace over green, with tall green candles in silver holders and a rose centrepiece filled with daffodils. Spring flowers were placed effectively throughout the room. Serving were Miss M. McCall, Lindsay; Miss E. Strano, Huntsville; Miss E. Leahy, Indian River; Miss P. Duffus, Peterborough; Miss I. McGlynn, Toronto.

Of interest to the guests was the demonstration by Miss E. Barnett, Warsaw, and Miss H. Windle, Renfrew, of the use of the iron lung.

War Fund Aided By C.D.S. Dance

The sum of $32.10 in aid of the British War Victims' Fund was realized Monday night at a St. Patrick's dance sponsored at the Kawartha Club by the staff of the C.D.S. Although unpleasant weather kept a number from attending, the party was a successful one, with arrangements smoothly carried out under the direction of Mr. Percy MacDonald. The door prize of a $5.00 war savings certificate was won by Mr. Earl Fowler, and spot dance awards of fifty cents in war savings certificates were won by Miss Aileen Jefferies and Mr. R. Boate. Music for dancing was provided by Jimmy Duffus' orchestra.

Among those attending were: Mr. and Mrs. J. H. Jamison, Mr. and Mrs. J. E. Girven, Mr. and Mrs. Jack Smith, Mr. and Mrs. Jack Armitage, Mr. and Mrs. Dick Miller, Mr. and Mrs. R. Hutton, Mr. and Mrs. J. Stuart, Mr. and Mrs. Mesley, Mr. and Mrs. Cote, Mr. and Mrs. Don Sidey (Bewdley), Mr. and Mrs.

DOROTHY DIX

ADORING HUSBANDS SHOULD BE UNDER LOCK AND KEY

Wives With Mates Who Continue To Play Romeos Should Consider Themselves Lucky Indeed.

Dear Miss Dix—I have been married 13 years and my trouble is that my husband is too much in love with me. He demands too much of my attention and keeps up the tactics of our courting days. From the office he calls me up for dates as if we were not married. He wants me to dress up for him all the time. He buys me things he cannot afford, such as dresses, hats and so forth, and comes home and wants me to put on a floor show for him. He tells me that my figure is still beautiful and tries to convince me that nothing is too good for me. Do you think I should humor him and do the things he likes or insist upon him being more settled? I love him and he is devoted to me and never looks at another woman. He didn't act this way when we were first married. This spell has come over him during the last few years and seems to be permanent, and I am wondering if I should try to do anything about it.

BEWILDERED WIFE.

ANSWER—I don't wonder that you are bewildered. This lover-like conduct in a husband doesn't seem natural, for most men after 13 years of marriage have dropped the tactics of courtship and not only do not pursue their wives with flowers and gifts, but also have to be reminded of the Little Woman's birthday. Ordinary wives, reading your letter, will find it difficult to believe that any woman is fortunate enough to possess such a rare specimen of the Genus Husbanditis as you have. For it is the general opinion among women that if the romantic, middle-aged husband ever existed he has perished along with the dodo, and there is no longer any such an animal.

So, instead of wondering what you shall do about this pet of yours and trying to devise ways and means of cramping his style and curing him of his pretty tricks, just thank heaven for your luck and keep him under lock and key so no predatory lady can steal him.

Women Hard to Please

But your problem shows how hard it is to ever please a woman. Apparently, she never knows what she wants, and when she gets what she thinks she wanted she finds it isn't what she desired after all.

For here you are complaining that your husband loves you too much, while millions of your sisters are beating on their breasts and wailing out that their husbands do not love them enough. They are starving for the little attentions that your husband lavishes on you, and you are fed up to the gills with them. Can you tie it?

All of which seems to go to prove that Nature knew best when she ordained that there should be a definite time for the honeymoon to set and for men and women to put aside after marriage the pretty cajoleries of courtship and get busy with the realities of life.

For it is true that we can get as satiated with sentiment as we can with lollypops, and no sensible human being wants to be perpetually kissed any more than one wants to live on ice cream.

After all, the finest compliment that husbands and wives pay each other is when they take each other for granted and prove their devotion by their acts instead of their words.

• • •

Mothers Deserve Holidays Also

Dear Dorothy Dix — Holidays! Thanksgiving holidays! Christmas holidays! Easter holidays! What pokes! Do you know that three-fourths of the schoolgirls would rather go to school than have a holiday? Why? Because our mothers think that on a holiday we should do their work. What are the housewives for, any way? We work just as hard as they do, slaving at our books, worrying over examinations, and we look forward to a holiday as a time to rest and forget all cares. But we find ourselves turned into servants. We don't think it fair. What is your opinion?

SOME TEEN-AGE GIRLS.

ANSWER—What about mother's holiday? Probably you have never thought of that because she has never had one since the day you were born. She has slaved for you all your life. She walked the colic with you when you were a baby. She nursed you when you were sick. She has cooked and washed and scrubbed for you. She has sat up nights making you the pretty dresses in which you have flaunted around at parties and picnics. There have been no holidays on mother's calendar.

Think of that a little bit before you begrudge washing the dishes, or making up the beds, or minding the baby for mother on your holiday. She isn't asking much of you. Just to lend a hand with the chores, so that, maybe, she can sit down for an hour and rest her tired feet.

Just to put your strong young shoulder under the family burden and make it a little lighter for her to bear. Maybe what she wants most of all is just to have the proof of your sympathy and understanding and love that you will give her by showing her that you are eager to help her.

She won't impose on you. She won't ask too much of you. You will find her in the pantry making up sandwiches for you to carry on your hiking party, or in the kitchen pressing out your "formal" to wear to the party, and she will be doing it with a song in her heart if you have given her a little holiday, too.

And some day you will have a home of your own and a husband and children to care for, and then how thankful you will be for all you learned when you helped mother with the housework.

• • •

When It's Time To "Take a Walk"

Dear Miss Dix—Will you please tell me how to release myself from a girl I have been going with for quite a while? I don't want to hurt her feelings, but it gets monotonous to travel around with the same person all the time. She doesn't want me even to look at any girl I dated before I met her, and my friends say she has trained me to do as she wants me to do. I am a poor boy. Her people have a few dollars, and my family thinks she can urge her people to pay me to join her church. I am 24. She is 20. What can I do?

FRANKLIN.

ANSWER — You seem to have about as much backbone as a fishing worm or else you would break away from the girl of your own accord. After all, you are not married to her, so you are free to get up and leave whenever you are good and ready, and there is nothing she can do to prevent it.

Certainly you will let yourself in for a lifetime of misery if you marry a girl of whom you are tired already and who has shown you how tyrannical and bossy she would be as a wife.

I don't think you need worry about anybody paying you money to change your religion. It isn't done.

DOROTHY DIX.

TESTED RECIPES . . .

By MARY MOORE

One of the letters in the mail bag this morning took me back to my first week of married life. The writer was a bride and asked me sometime to please tell her through the cookery page how to broil two lamb chops—just two mind—but very thick because that was how "hubby" wanted them. When she broiled them she never could get them cooked through to the centre.

Broiled Lamb Chops

A one and one-half to two-inch chop requires from 20 to 35 minutes to cook it through—with broiler rack place about 2 inches from flame or electric grill. Wipe chops, remove superfluous fat. Place chops on broiler rack which has been rubbed with some of the lamb fat. Broil under electric grill or flame of gas oven or over live coals. In gas oven have chops 2 or 3 inches below moderate flame, sear both sides, lower flame and cook until done, turning occasionally. In electric grill chops may be a little closer, and do not turn after putting in until they have seared for 5 minutes, then turn and turn frequently afterwards. To see if they are done insert sharp knife close to bone where chop is thickest—it must be cooked throughout—lamb cannot be served underdone as your might serve a steak. Serve with hot mint sauce.

Makes Debut

Miss Patricia M. Hanrahan, who made her debut this season at the Debutantes' Ball, held at the Mount Royal Hotel, Montreal, Quebec. Patricia is the daughter of Mr. Edward J. Hanrahan and Mrs. Hanrahan, who before her marriage was Marion Gorman, both of whom are former residents of Peterborough, and still remembered among musical circles here. A 1939 graduate of Villa Marie Convent, Montreal, Patricia is a second-year student in Science at McGill University, and her ambition is to major in chemistry. She has many friends in Peterborough, having summered with her parents at Rice Lake for several seasons.

WE . . . NOTICED

....That however you are styling your hair now, when the first Spring days appear over the horizon you'll be cutting it short. According to the artists of waves and swirls, no one with a place to hold in the world of fashion will wear hear hair longer than five inches all over her head when she steps out in the Easter parade this Spring.

....The war is responsible for the short hair cut favored by the hair stylists this year. In England, where the majority of the girls are wearing service caps, and where there is little time to fuss with hair, short bobs have been found to be most becoming and also most easy to handle. This idea has spread to the United States and Canada.

....However, it must not be imagined that hair styles are plain and uninteresting because the bobs are short. The majority of the short bobs are shown with some sort of a pompadour effect in front, and that much attention is given to the back effects, where "blending" swirls are introduced effectively.

THE STARS SAY . . .

By GENEVIEVE KEMBLE

For Wednesday, March 19

JUDGING by the lunar transits this day may be expected to develop some rather adverse and trying situations. While there may be much initiative in putting over important objectives, yet there may be disintegrating and tricky conditions to cope with, possibly by methods of compromise or perhaps connivance. A similar state of affairs may obtain in the private, domestic, affectional or social life. Prudence and discretion are enjoined in all personal contacts.

Those whose birthday it is may anticipate a fairly lively and productive year with some new and important projects getting favorably under way. However, there may be difficult and frustrating situations to cope with, with treachery, fraud and subterfuge to handle with kindred shrewdness and intrigue. Private associations in domestic, social and affectional contacts also require tact, finesse, and possibly compromise.

A child born on this day may be energetic, enterprising and have fine constructive ability but may encounter many trying and treacherous conditions to test its stamina. A similar adverse condition may prevail in its intimate relations, calling for vigilance and discretion.

Softly Tailored Classics Popular

Softly tailored classics in sports dresses continue to be popular. Traditionally styled shirtwaists or coat models still prevail. In some cases, new treatments of the shoulder line have been adopted. Necklines attract attention. There is a slight preference for the casaual open-neck collar and there's a great deal of interest in the low-cut in V or square interpretations.

Pleats and pockets are a highlight. Skirts with a slim look boast easy motion, with all-round stitched pleats, cluster or kicks. The box pleat is good. Multiple pockets slot, stitched inlay or patch lend a lovely finishing touch. Prints with jackets are popular. So are crepes, in gold or print.

The dropped waistline is suggested now and then by a puffed gathered band around the hipline.

Uptown Silk Shoppe

19c Sale

Clearing Odds and Ends

Purses reg. to 1.00. Bloomers and Panties. Knee high silk stockings, Cotton Prints, Sweaters, Odd Blouses (some slightly soiled). Various other items.

WED. MORNING ONLY

YOUNG TEA LEAVES make the Tastiest Tea

To get them call for

At your grocer's in 7- and 12 oz. packages — also in the new FILTER-type tea balls.

Blended and packed in Canada

BUEHLER BROTHERS

326 GEORGE WEDNESDAY PHONE 3680

50c Meat Orders Delivered Free.
5c Delivery Charge on Small Orders

SAUSAGE MEAT LARGE SAUSAGE	12½c lb.	Loin Pork Chops	27c	CHOICE WING STEAK	27c lb.
		Rib Boiling	12c		
		Sliced Bologna	15c		
		Small Sausage	17c		
		Pork Liver	12½c		
		Fresh Fillet	17c		
		Smoked Fillet	19c		
		Salmon	20c		
HAMBURG STEAK	15c lb.	Herring	3 lb. 25c	BUTT PORK STEAK	22c lb.
		Smelts	2 lb. 25c		

"MIDDLE-AGE" WOMEN HEED THIS ADVICE!!

Thousands of women are helped thru "trying times" with Lydia E. Pinkham's Vegetable Compound—known for over 60 years in relieving female functional troubles. Made in Canada.

SAVE MONEY

GET MORE FOOD VALUE IN YOUR MEALTIME BEVERAGE

• *Now* we must closely watch expenses in the household budget without sacrificing nutritious and energy-producing foods.

BAKER'S COCOA

BRAND

Look for "La Belle Chocolatière" on the label!

AT THE LOW ONE-POUND PRICE

Allows you to serve a delicious appetizing beverage that is not only a most inexpensive meal-time beverage, but also contains more nourishment than other meal-time drinks.

Enjoy the Finest Cocoa Flavour

Baker's Cocoa has extra full chocolatey flavour and being full strength is deliciously rich and tempting. A favourite since 1780.

Serve Baker's Regularly to All the Family

As a refreshing Winter meal-time drink, it is ideal. As a healthful after-school and bed-time snack, it has been a favourite for generations.

C181

The Examiner

The Peterborough Examiner published each evening by Peterborough Examiner, Limited. Office Hunter and Water Streets, Peterborough, Ont. Subscription Rates 15c per week in City of Peterborough, delivered by carrier; $6.00 per year by mail to outside points

Members Canadian Press, Audit Bureau of Circulation, Canadian Daily Newspaper Association; Empire Press Union; Ontario Provincial Dailies Association.

W. RUPERT DAVIES, President; H. L. GARNER, General Manager; A. R. KENNEDY, Managing Editor.

TELEPHONE 4641.
Private Branch Exchange to All Departments

TUESDAY, MARCH 18, 1941

Uncle Sam Means Business

Your Uncle Sam is not bluffing. Neither is his present representative, Franklin D. Roosevelt.

We quote:

"The British people and their Grecian Allies need ships. From America they will get ships."

"They need planes. From America they will get planes."

"They need food. From America they will get food."

"They need tanks and guns and ammunition and supplies of all kinds. From America they will get tanks and guns and ammunition and supplies of all kinds."

"You will feel the impact of this gigantic effort in your daily lives. You will feel it in a way that will cause you many inconveniences."

"You will have to be content with lower profits from business because obviously your taxes will be higher. This is no part-time job. The concepts of business as usual and normalcy must be forgotten until the task is finished."

There is something filling and satisfying and convincing in that Roosevelt utterance. It was more than a mere address; it was the plain enunciation of the articles of faith of the free people of the world.

It was just as applicable to Canada as to United States and the rest of the world. If this war is not won then nothing else matters.

Prime Minister Churchill long since has shown what great leadership can do for a nation. President Roosevelt gave an example of the same thing in his latest address. It was clear cut and emphatic. It was stronger in its wording and more definite in its appeal than anything which has yet been placed before the Canadian people.

For that reason there should be some plain speaking on behalf of this country and for this reason: During the debate at Washington on the aid to Britain measure there were critics who wanted to know if Canada was putting up anything in the way it was proposed United States should contribute. There did not seem to be a thorough understanding of the fact that Canada is financing its own war effort and paying its own soldiers, airmen and marines. We believe it would be advisable for the world situation to be officially reviewed as something supplementary to the Roosevelt address, and for the plain purpose of showing to the people of United States that the North American continent is bound together in the same spirit of sacrifice.

Your Uncle Sam is not bluffing. Neither are the people of the British empire. Nor are the Greeks.

* *

The World's Greatest Bluff

"A criminal indifference to the sacrifice of their men." That is the charge made against Mussolini, against the secretary of the Fascist party and chief of the Blackshirt army who accompanied Mussolini to Albania.

Mussolini spent the best part of a week on the Albanian war front, and his purpose was to do something to stop the success of the Greeks. The people at home were dissatisfied with lack of progress, and Mussolini himself could have found no pleasure in the hammering being inflicted on his troops.

He ordered that something be done by Saturday, March 15, and the events of the days preceding and occurring on that date are now being discussed by correspondents on that war front.

The forces engaged were 120,000 men, and losses are reported to have mounted to 40 per cent. of that number. One can even discount that figure and still have a staggering total of dead men.

We read that where Mussolini ordered that counter-charges be undertaken there was no chance of success. The positions held by the Greeks were such that they could not be dislodged. The claim is that a general who had any regard for the lives of his men would never have ordered such a movement because every known law of strategy was against it.

And after bringing about those staggering losses Mussolini went back to Rome.

What an expedition, and what a result and what a return!

The great man who concluded that because he smashed the natives of Ethiopia he must be a military genius.

The great man who went across and rooted the ruler from the little land of Albania and came to the conclusion that he was powerful.

The great man who brought mere children into the Italian army and who in loud-mouthed addresses boasted of his "invincible legions."

The great man who finally ventured near the front of battle and applied the stupidity of his own weak mind to the business of driving his warriors to unheard-of risks, only to have them mowed down as grain before the reaper.

Has the world ever witnessed a greater spectacle of a great bluffer being laid bare before his own people? He should have walked in sackcloth and ashes and by a back street on his way home.

* *

Mr. Parker Has An Idea

The Examiner has received a letter from Andrew Parker, of Valjean, Sask. Mr. Parker is a general merchant (phone 10-R2) and according to his stationery he is also a Notary Public. At the moment he has an idea which seems good to him, and he is passing it on widely. He says in his letter he is sending copies to all the principal papers from Victoria to P.E.I., to service clubs, associations and social organizations. When a great body of public opinion has been created Mr. Parker anticipates that members of Parliament will find it well to pay attention and his plan will then become operative.

Mr. Parker of Valjean believes we should have a lottery for the raising of war funds. Tickets would be sold at the 14,000 post-offices in Canada and there would be no commission on sales. Each month there would be a draw. On the basis of a million dollar sweepstake there would be awards of approximately half a million dollars, but these would be paid in government securities, so it is argued that the government would be getting all the money.

Our belief is that Mr. Andrew Parker of Valjean, Sask. (phone 10-R2) should do a little more thinking. If each month there were awards of half a million dollars from a lottery plan paid out in Government bonds or securities, would not that be piling up the obligation which the Government would eventually have to meet?

One important matter is overlooked, and that is the fact that the Government has the power to compel revenue. Another is that the people of this Dominion are also coming along quite well in the serious business of handing over their money. They are not in the mood at the moment to consider this war from the standpoint of needing a lottery to support it. If Mr. Parker desires to think of large amounts then he might consider that everything we have is at stake in this war—our homes, factories, our jobs and our future, including the business of Mr. Parker of Valjean, Sask. (phone 10-R2). Mr. Parker admits his letter of explanation is long, but requests that it be published. We think not.

* *

The Ontario Surplus

Premier Hepburn announced in the Legislature that he had gone through the year and ended with a surplus of more than $12,000,000. On the heels of that announcement came the remark from Leopold Macaulay, financial critic for the Conservatives, that he would proceed to prick that bubble.

It often enough seems to come that way. The business of the financial critic of the party in opposition is to show that a surplus claimed by the Government is actually not a surplus at all. And that in turn causes one to question if the method of bookkeeping is as direct and simple and apparent as it should be. If a bank or industrial corporation issues a statement covering the year's work it is accepted as being a true statement. It is audited and certified and that ends it. Our belief is that government financing should be done the same way.

Hearing of a surplus is good news, but a surplus of $12,000,000 in a year when there is such pressure placed upon the taxpayers is almost too good because it indicates that the Government is actually taking in more money than is needed to pay the bills, and right now and for a long time to come the Federal Government should have first call on the paying ability of the people of the Dominion.

* *

A Cow Called Dewdrop

Dewdrop Johanna Changeling is admittedly quite a name to bestow upon a cow, and we doubt whether that full name is used by the individual who takes the milking stool and pail and proceeds to attend to business

But this cow with the remarkable name, owned by Douglas Hart of Woodstock, is quite out of the run of ordinary cows. There is nothing of the garden variety about her. In eight lactation periods (which would be quite close to eight years) she has produced 176,590 pounds of milk, and 6,176 pounds of butter fat in strictly twice-a-day milking. Rounding out the ninth year there was 26,231 pounds of milk and 868 pounds butter fat, and that would mean about 1,085 pounds of butter.

We have heard farmers say they cannot afford to go in for cows of this grade, as the stock costs too much, but there is actually a tremendous difference between the output of such a cow with 26,231 pounds of milk in a year, and many of the cows which are not doing over 5,000 in a year. We dare say there are a good many places in the country where they do not know exactly what is being received from a cow during any stated period.

That Woodstock cow is credited with being the highest all-time producer in the Dominion. That may be why she is entitled to wear such a name as Dewdrop Johanna Changeling, even if she seldom gets it in every-day usage.

* *

32 Years In Prison

Edward Herr, who at times refers to himself as Hess, is nearing the mark of three score years and ten, and St. Thomas appears to be his home when he is away from the penitentiary at Kingston. In all he has spent 32 years in confinement. He is going to Kingston for another two years, as the result of three burglary charges which netted him a purse of old coins, and an antiquated pen and pencil.

Edward Herr started out as an average young man; he used to play ball with a team in London, and then turned toward the building trades. He has always done the same thing when he turns toward crime—he steals. The chief of police in St. Thomas says he can take one look at a job and tell whether Herr did it, after which it is merely a case of going and bringing him in.

Undoubtedly it was such cases which caused sections of the United States to declare a man a permanent offender with his fourth conviction, and that carried with it a life sentence. Edward Herr may be what is known as quite a character, but he is at the same time a plain nuisance.

* *

NOTE AND COMMENT

The King of Italy may be thinking much these days, but as usual he is saying little.

Papers in Rome announce that United States has actually entered the war. And that is something which one would find it difficult to say about Italy.

In one week there were 23 strikes reported in U.S. plants handlnig war orders. It would be interesting to know why they are all coming to a head just now.

There are new regulations which call for no left turns on some of Hamilton's streets. But it's a trifle awkward getting any place by just going in a straight line.

Car salesman in Guelph was sent to jail for 15 days for drunk driving. He may know how to sell them, but he certainly knows little enough about when not to drive 'em.

There was a stabbing case three months ago, and a tobacco grower of East Elgin has been deported as a result. We have plenty of bad habits of our own, but stabbing is something which does not belong here, and the same goes for the stabbers.

Reports have been current that color blindness does not bar an individual from active service in the air force. But that is not so. There was a color-blind passenger in a U.S. plane who said he could readily detect camouflaged gun emplacements, but it turned out that he had previously worked on the emplacements which he afterward detected. There are a number of otherwise fit young men who have been turned aside because of color blindness.

HOBO MAN

(By A.R.K.)

¶ My Hobo Man called in today, he's been for several months away, been working for a bit; and he is looking brown and strong, his flabby fat has almost gone, in fact he seems quite fit.

¶ His middle used to seem too large, much like a floating river barge, his jaw was much too fat; but he's been taking exercise, at six each day he has to rise, and he looks trim and flat.

¶ And there was calous on his hand, at first 'twas hard to understand, he used to be so soft; I used to tell him he should toil, and gouge great holes into the soil, at that he used to scoff.

¶ He'd bummed for years, he told me so, and reckoned he'd keep on the go, he roamed lands far away; he used to tell me when he came, cross farm dogs chased him down the lane, he had no place to stay.

¶ He didn't want a meal this time, just stopped a bit to rest his spine, he had no tales to spin; he says he's fit as anything, looks on to happy days of spring, I'm rather proud of him.

¶ He thinks yet of the open road, he travelled light without a load, of such perhaps he dreams; but he's got three good meals a day, a goodly place at night to stay—some money in his jeans.

CAP and BELLS . .

By SAMUEL MARCHBANKS

YESTERADY was Saint Patrick's Day and I suppose that most of us were conscious of the fact. In a country so conglomerate as Canada these national days of celebration have a significance which we cannot overlook, a significance greater, in some ways, than they enjoy in the lands from which they come. It is as though, on Saint Patrick's, or Saint Andrew's, or Saint David's, a part of the population suddenly stood apart and said: "Look at us; we are good Canadians for 364 days in the year, but upon this special day we choose to remind ourselves, and you, of our homeland, the land of our fathers." I think that this is a very fine thing and I hope the day never comes when we in Canada neglect the Saint's Days of the British Islands.

C & B

Unfortunately, to many people the very word "Saint" has a denominational significance which makes them reject it. I think that this is a great pity, for as I said in this column some weeks ago the lives of the saints make extremely interesting reading, though not always quite in the way that the writers intend. And the British Saints, George, Patrick, Andrew and David, are no longer so much religious as national figures. Like Britannia, or the Lion and the Unicorn, they are a part of our national paraphernalia and we should all know something about them. How many of us know anything about Saint Patrick?

C & B

Of course, saints by their very nature are legendary people, and their lives are generally cloaked in mystery. Authorities refuse to agree about the birthplace of Patrick, though they are all confident that he was not an Irishman. One says that he was born toward the end of the fourth century at Killpatrick, which is between Dunbriton and Glasgow. The Welsh historians, on the contrary, say that he was born at Aberilychwr in Pembrokeshire, and was the principal of the college of llityd until he was guided by God to convert the Irish; he sailed to Ireland on a millstone. A great-uncle of mine, a profound rationalist, was convinced that this millstone was a piece of volcanic pumice, of a sort found in that district; being light, it would float. He was never able to gain any general acceptance of his idea.

C & B

A more sober account of Patrick's history says that when he was a boy he was captured by Irish pirates and was forced to spend six months in Ireland as a cattle herd before he escaped to his home. He became a priest and travelled through Europe to Italy, where he was charged by Pope Celestine to return to Ireland and to convert the natives. At first he encountered great difficulties among the wild and savage people, and it is with this part of his life that the familiar story of the shamrock is associated. The shamrock was used as a magic herb by the Druids and thus was a familiar and venerated object to the Irish. When Patrick landed near Wicklow in 433 he attempted to preach to the inhabitants and to explain to them the doctrine of God as a Trinity in a Unity, the Three in One. This baffled the Irish as it has done many people since, until Patrick plucked up a trefoil from the ground and said: 'Is it not as possible for the Father, Son and Holy Ghost, as for these leaves, to grow upon a single stalk?" It is for this reason that the shamrock has become a significant symbol in Ireland.

C & B

PATRICK'S most famous miracle was that in which he banished the snakes from Ireland. Like most saints, he began his career as a miracle worker early in life. It is recorded that as a child he was once requested to gather fuel; he returned shortly with a few pieces of ice. His nurse chided him, saying that wood would have been a wiser choice, whereupon Patrick placed the ice in a heap, prayed over it, and presently it broke out into flame. This seems a rather ostentatious use of his power, but it must be remembered that he was only a child at the time, and probably had not yet awakened to a full sense of his responsibilities. But to return to the snakes. Patrick banished not only these, but all venomous reptiles, insects and beasts from his adopted land, so that even the wood grown there had power against them. King's College, in Cambridge, is built of Irish wood, and it is claimed that to this day no spider has ever been found in the building. Patrick died at Down in Ulster in the year 464, on March 17th, the day we reserve to his memory.

C & B

The miracle ascribed to Patrick are many, and some of them sound as though the Saint made a rather arbitrary use of his power. He sailed upstream without a wind, fed 14,000 men from the flesh of five animals, made fires burn cold and did other amazing but harmless things. But he was also given to striking stiff those who contradicted him, and once he cursed a river so that it never after produced fish. It is also recorded that once, when Patrick was crossing a river, one of his teeth fell out; his disciples sought for it diligently, but could not find it until night, when it shone from the river bed, says the chronicle, "as a radiant star." So impressed were all present, including the Saint himself, that they built a church hard by, and placed the tooth beneath the altar.

C & B

So great is the eminence of Patrick that we usually forget that this is also the day of Saint Joseph of Arimathea, he who loaned his tomb to the followers of Christ for the burial after the Crucifixion. Joseph also brought the Holy Grail, the cup from which Christ drank at the Last Supper, to England, and placed it in the first Christian church ever to be built, that humble erection "of wattle and daub" which he built at Glastonbury. Joseph planted his staff at Glastonbury, and it blossomed on Christmas Day, and, strange to say, it blossoms on Christmas Day still. I have seen the Holy Thorn of Glastonbury myself, but not at the proper season, though I have been assured by persons of unimpeachable honesty that the plant really does blossom at Christmas. The present thorn is not the original, but a cutting from it. The original was cut down by Cromwell's army during the Civil Wars.

WATCH OUT!

"I tell you some day those axis powers are going to carry their sabotage just a little bit too far."

Letters To The Editor

There is a little pile of letters on one corner of the desk and it keeps on growing. The letters come from people who do not sign their names, and unless we know who wrote a letter we are not going to print that letter.

It is not necessary to print the name: the writer can use a pen name if desired, but the paper must know with whom it is dealing.

We have tried every known way to try and make the thing plain, but still they come without names attached, and that is why the little pile on the corner of the desk is beginning to show evidence of increasing stature.—Ed. Examiner.

TWO SEPARATE PEOPLES

Editor Examiner:

Sir,—My attention has been drawn to a letter which appeared in your issue of March 7 under the caption, "Theory a Human Invention" and over the signature of one C. E. Tatham. I do not know your correspondent, nor have I ever heard him preach, but I do know for a certainty he is complaining about something he knows very little of, judging by the statements in his reply to the London letter of Mr. Upthgrove. To begin with your correspondent has made the same mistake so many others have made in their attempts to destroy the teachings of British Israel. They persist in using the terms Israel and Judah and applying them as having reference to one and the same people. Mr. Editor, I submit this is indeed the result of the "blindness in part" and is certainly of human origin or invention. This misuse of these terms has brought about the confusion we find in the ranks of professing teachers and believers and has resulted in the complete disbelief of all religious teachings by many people.

This is due to the fact that these teachers have failed to consider the distinction between Israel and Judah, one of the greatest historical facts of the Old Testament. The story is to be found in 1st Kings 12 chapter. When we read that the twelve tribes were divided into two separate houses or kingdoms, now known as the northern kingdom of Israel 10 tribes, and the southern kingdom of Judah two tribes, and in verse 24 we read, God says, "This thing (the division) is from Me." The Bible clearly distinguishes between Israel and Judah, between the house of Israel and the house of Judah from that time forward and we can only understand the Bible story by noting this clear division between the two nations.

God Himself says "My word shall not return unto the void." Nor will He alter the word that has gone out of His mouth. The Jews know they are of Judah and they pray for the return of their 10 tribed brethern, whom many Jews recognize today as their Anglo-Saxon protectors. Time and space do not permit me to treat this phase of the matter further, suffice it to say there are many quotations of scripture too innumerable to mention which prove the division to be of divine origin.

The belief is held by many teachers that at the time of Ezra and Nehemiah all that was left of the twelve tribes after the captivities returned to Palestine and became the nation of the Jews. This is entirely wrong, and is not according to scripture, as the Bible tells us. Those who returned from the Babylonish captivity were of the house of Judah, the house of Israel being still in Assyria "unto this day." The history of the Jewish people is well known, and needs no comment here, certainly they have suffered divine disfavor, but then that is as it was foretold. The time of their restoration is at hand, as is also the case with the house of Israel. Hence we have the prophet Ezekiel's word for it as contained in chapter 37: 16-28.

The history of the house of Israel since their captivity is such that surely no one with an open mind and his eyes open could fail to see the connection between the nation and company of nations and the Bible. To say that the promises made to Israel have not yet been fulfilled is not true and further proves that your correspondent does not agree with the inspired men of God who spoke as they were moved by the Holy Ghost, see 2 Peter 1: 19, 21.

The matter of squeezing the British and American peoples into the land of Palestine would indeed be a major rehabilitation problem, but the Bible tells us no such thing, and certainly not British Israel.

The British Israelites believe the Bible to be the inspired word of God. It is the revelation of the divine will and purpose and it presents God's great plan for the development redemption and restoration of mankind. If we allow the critics to shake our faith in the covenants made with the patriarchs how are we to depend upon the word of God in the gospels and the epistles? Our faith in the Bible message of the love of God and the story of the redemption demands that the word of God spoken to Abraham, Isaac and Jacob is also true and stands as firm today as of old unbroken and unbreakable.

In closing may I suggest to Mr. Tatham in all kindness that he give a little more time and that he examine more carefully the case for British Israel. Let him remember there are many in our ranks today who held similar views to his own until by the grace of God and honest investigation finally accepted British Israel truth. We believe God's word is final and is not subject to debate.

SUBSCRIBER.

Peterborough, March 17.

BONUS TO FARMERS

Editor Examiner:

Sir.—Behind the proposal to bonus certain farm products is the implied admission that the farmer has not had a square deal, that he suffers from some form of social injustice, which is the truth. The farmer demands justice, not charity. Instead of doing the obvious, removal of that injustice, it is proposed to create another one by money grants from the taxpayer's pocket, involving the whole community, so we shall have a double dose of injustice, making the condition of agriculture worse instead of better.

Such a plan has nothing to commend it being neither common sense nor good business leaving, as it does, the primary injustice unrectified. It is the most stupid, costly and futile proposal to aid agriculture possibly to imagine. Why not remove the primary injustice, then there would be no need for a bonus. Have we no statesmen in Canada? Is the breed extinct?

A. S. THOMPSON, M.D.

Havelock, March 17.

COMPOSITION

Editor Examiner:

Sir,—The young lady whose composition this is, is a student in our local Collegiate. I believe this is a very good composition coming from a 15-year-old Peterborough student.

DISCHARGED SOLDIER.

LEISURE—Angeline DeCarlo, 10a Com.

When a circus comes to town, it is only natural for us to make the best of our leisure by enjoying ourselves there; but in war time, our thoughts are cast abroad, and we wonder what we can do to help our young Canadian soldiers, who, are fighting so fiercely for freedom.

First we may think of our sewing and knitting, and we say to ourselves, "Could we make them some clothing?" and "Where can we find the time?" Oh yes! There is plenty of time; what about our leisure, the time unoccupied each day. It may be only ten or fifteen minutes, but it soon adds up, and our sewing or knitting would quickly grow.

So whatever you do try to be of service, after all this is our war as well as anybody else's; and, when we win, as we surely will, that dear little Island across the ocean, shall be permanently made "Mistress of the air, land and sea."

Hard To Believe How Time Flies

MARCH 18

1911 The "Georges" of Peterborough are to take part in a coronation presentation to King George V.

A benefit concert is to be held to send Julia Choate, local violinist, to the Earl Grey competition at Winnipeg.

Harold Smith, who is leaving for Abernethy, Sask., is presented with a club bag by local friends.

R. R. Hall and E. A. Coulthard have purchased the residence of W. H. Manning on McDonnel street.

H. B. Collier, formerly of Peterborough, is a member of the Toronto Y.M.C.A. Dominion fencing champions.

1921 Local council of women objects to the proposal to number Peterborough's streets and scrap the present names.

Rev. A. Terrill of Norwood has received a call from Grace Street Church, Napanee.

J. P. Bond is re-elected president of the Peterborough Golf and Country Club with D. Lawrie as president.

Peterborough horsemen are expected to join the proposed Eastern Ontario racing circuit.

C. S. Cummer is chosen as president of the Peterborough intermediate O.A.L.A. team.

1931 John R. Marshall is elected president of the Peterborough Chamber of Commerce.

J. K. Sheehy has been appointed a member of the executive of the Provincial Contractors and Supply Association.

'Kathleen Mavourneen" is successfully played by the members of the Dramatic Society of St. Alphonsus' Lyceum.

Peterborough Canoe Company team wins the Mercantile League championship.

J. F. Strickland, M.L.A., speaking in the Legislature ridicules the proposed tax on meals.

IN WAR TIME

1916 It is announced that the strength of the 93rd Battalion is now 824 men.

The city grant to the Peterborough Industrial Exhibition has been cut to $500.

Tom Hatley, member of the Peterborough fire department has enlisted with the 93rd Battalion.

Rev. R. G. Peever of George Street Church conducts a recruiting meeting at Chemong Indian village.

93rd Battalion hockey team defeats the 180th Battalion, the Toronto Sportsmen's Battalion, 2 goals to 1.

A Bible Message For Today . . . .

Now Naaman, captain of the host of the king of Syria, was a great man with his master, and honourable, because by him the Lord had given deliverance unto Syria: he was also a mighty man in valour, but he was a leper. And the Syrians had gone out by companies, and had brought away captive out of the land of Israel a little maid: and she waited on Naaman's wife. And she said unto her mistress, Would God my lord were with the prophet that is in Samaria! for he would recover him of his leprosy.

So Naaman came with his horses and with his chariot, and stood at the door of the house of Elisha. And Elisha sent a messenger unto him, saying, Go and wash in Jordan seven times, and thy flesh shall come again in thee, and thou shalt be clean.

A Bit of Nonsense

Revenge

Two men who lived next door to each other, but were not on very good terms, were exchanging uncomplimentary remarks across the garden fence. At last, one of them said: "Now, look here, old man, if you don't stop annoying me, I'll buy my wife a new hat, and then you'll have to buy yours one, too."

INVESTIGATE THEN INSULATE!

Home insulation is a permanent investment that pays yearly dividends in healthy, comfortable living *when—and only when*—the proper material is *properly* installed. Investigate *before* you insulate. (Time payments.) Send for Free Booklet.

JM FREE

Dial 4655
PETERBORO LUMBER CO., LTD.
165 Hunter St. W.

WARMER IN WINTER • COOLER IN SUMMER
Johns-Manville Rock Wool HOME INSULATION

Japanese Are Termed Nazis Of East

A gathering in the parish hall of St. John's Church on Monday night was told of the significance of the Japanese moves in the far east and their connection with the affairs in the Western Hemisphere by Mrs. John Davidson, lecturer and traveller. Mrs. Davidson is no stranger to the parish she visited as she is a daughter-in-law to Archbishop Davidson, one-time rector of St. John's Churhch. Braving the fury of the storm, she motored from Toronto to speak to her audience which was waiting when she arrived.

In speaking of the far Eastern struggle as part of the "battle of the world," Mrs. Davidson told of the semblance of the Japanese to the Germans, and termed them the 'Germans of the East.' In many ways the Japanese people are like the Germans Mrs. Davidson said, their ability to bow to authority, their observance of system order and subservience are not factors unfamiliar to those in contact with the Hitler regime.

New Order In Mind.

It becomes rather clear to the observer that Japan has a new order in mind as certainly as has Germany, and the Asiatic axis asked for by her may result in a war between Nipon and the United States. This "axis" was proposed recently by Japan to Australia, and its significance has not yet been fully felt.

With Foreign Minister Matsuoko in Berlin at the present time, the speaker felt that the entire position might take on a clarity when the meaning of the change of government became known; April 3 has been spoken of as a date in this connection.

The implication of the Japanese situation at the present time is such that significance is found in the indivisability of the matters existing between China, Britain and the United States, the speaker said, and she termed the Japanese army group "devilish."

Wil Risk a War.

When asked, after her lecture, if she thought Japan would really risk a war to the finish involving the powers of both Britain and the United States Mrs. Davidson said that she did. In this matter she was in harmony with statements made recently in Peterborough by Dr. A. J. Bruce, who said that the present rulers of Japan would willingly risk a war with the other mentioned powers if the reward would seem great enough were victory achieved. Mrs. Davidson said that the temperament of the ruling class in Japan is such that they would not be inclined to regard improbabilities as being impossibilities, and for this reason, their optimism in considering the weights of the various factors present, are dangerous.

U. S. Navy's "Super" Dive-Bomber

Finally unveiled is the navy's new 'super' dive bomber, claimed to be the best in the world, shown here in flight. Built by the Curtiss-Wright Aircraft Corporation at its Buffalo, N.Y., plant, the two-place all-metal craft is known as the XSB2C-1. It is powered by a 1,700-horsepower Wright Cyclone engine and is said to be faster and have greater range and striking power than any of its rivals. It is built to operate from the deck of an aircraft carrier and carries its bombs in a bay within the fuselage rather than under its belly or wings. This reduces the 'drag' and allows greater speed and fuel economy.

With The Boy Scouts

We are glad to say that the scout craft show will be held in the old Bank of Montreal office on George street. The office has been acquired with the kind permission of C. S. Cummer, manager of the Bank of Montreal and will be open to receive exhibits on Thursday, April 17, and open to the general public on Friday and Saturday, April 18 and 19. Just four weeks away. Are you preparing for the event. We hope to make it the best yet. We need your help and co-operation.

Entry Forms.

On Tuesday of this week a cub leaders' training course will start. The meetings will be held in the association headquarters at 7.30 p.m. All cub officers are requested to attend this course. The only equipment needed is a note book and pencil.

Scoutcraft Show

Will all scout officers please notify Skipper Groombridge, chairman of the scoutcraft display, how many entry forms they need Please remember: No entry accepted without a form attached to same.

The forms will be available next week.

Posters Wanted

We are setting up a competition for posters advertising our scoutcraft show. All designs are left to the ingenuity of the scout or cub; the posters should be 15" by 24". Any color, design or style. A special award will be made to the winners, and the posters will be displayed in the windows of the building where we will have our display. These posters must be in the hands of Skipper Groombridge by Saturday, April 12.

Local Executive Meeting

Wednesday of this week is the night scheduled for the executive meeting, and all executive officers are requested to hold themselves in readiness for same.

A.R.P. Workers

The officers of the A.R.P. training squads are reminded that the meetings will be held on Wednesday as usual at the Fire Hall.

Patrol Leaders, Attention.

A patrol leaders' conference is being planned for the week of the Eastern holidays; the official days have not yet been stated, but the first meeting will be held in St. James'; the second in the Salvation Army headquarters; the final one at St. Luke's. This gives everyone a chance to attend all three meetings. Ask your scouter for full details. A novel court of honor will be formed during the conference and will consist of one patrol leader from each troop in the city.

We understand there will be a banquet at the final meeting. Make arrangements now to attend these meetings.

Patrol Leaders' Conference at Port Hope

An invitation has been received from Port Hope for some Peterborough leaders to attend a conference on March 29 in that town. It is hoped that one patrol leader from each group can arrange to attend. Anyone desiring to go please get in touch with Assistant Commissioner L. A. Grant and transportation will be arranged. As this is only a few days away I would urge that immediate action be taken. Don't forget the date: March 29.

With the 11th, North-Enders

A Parents' Night of the 11th Peterborough troop is being arranged for Friday next, March 21, at 7.30 p.m. All parents urged to reserve that night to be with their boys. A special speaker is being arranged for that night.

St. John's (Anglican).

The Troop.—After flag-break and inspection two cubs joined the troop through the medium of a the coming-up ceremony. John Greatrix and Murray Paterson were accompanied on their way by Akela after saying adieu to their brother cubs. Scouter gave them a warm welcome and introduced the new scouts to their patrol leads.

Instruction was given by the following leaders: G. Green, signalling; K. Marshall, tenderfoot tests; K. Brown, knots; scouter, mapping; Frank Blackburn passed his second class signalling. Stick relay, jumping relay and Poison Well were among the games played.

Registration cards were given out at the camp program.

The Crew.—All members of the crew are reminded that the meeting of the crew will be held on Thursday of this week in the den, and don't forget to bring some wood along with you.

The Pack.—After the opening ceremony uniform inspection was held. The pack said farewell to Cubs Murray Paterson and John Greatrix, who went to join the troop and continue their scout training.

Akela Frank Pammett paid the pack a visit. Jimmy Blaiklock and Jack Gray were promoted to the rank of sixers of the Red and Grey sixes respectively, whilst Roger Hendren was made seconder of the Red Six. The following instruction was given: Skipping by Raksha; ball throwing by Kim; tenderpad by Baloo; signalling by A.D.C. L. A. Grant. Many tests were passed.

All boys are requested to bring in their ticket money by next Friday.

2nd Armour (St. Luke's Anglican)

The Pack.—New sixers' boxes had been completed and presented to the sixers this week. Scouts Donald Little and Sheldon Smith were on hand to give assistance in the instruction work. A game of "Roundabout" was played. Bob McRae passed skipping; Dori McKay, skipping and cleanliness; Rudolph Pollock, cleanliness and time; Russel Andrews., compass, and Billy Davis, somersault. The first three boys have now completed their first star work.

All Saints' (Anglican).

The Pack.—Two new leaders have been added to the strength of the pack, Miss Peggy Houghton, who is the new Bagheera; Miss Barbara Meiklejohn, Baloo. We wish the new leaders, Happy Hunting.

Murray Street (Baptist).

The Pack.—Following inspection, the game of Circle Four put some real fun into the pack, and one or two stunts followed.

Baloo instructed in knotting. Bagheera taking signalling; Akela Frank Pammett and Akela Quirt McKinney visited the pack during the evening. The White six were again winners of the six competition and received the pennant and some jelly beans. Frank Wynne and Leslie McDougall having recently completed their tests, were presented with their first star; Leslie also receiving his second stripe.

Paul Cowan, a former Toronto cub, has joined the pack and renewed his promise before Akela and the pack. Scouter Albert Watkins passed following boys in first aid, for their first aider badge: Jack Sutcliffe, Donald Grant, Robert Pelty, Ronald Beals, Trevor Davis, Jack Pollock, Paul Cowan and Keith Borland. These eight boys have been studying first aid as a special class for some time.

Sacred Heart (Roman Catholic).

The Pack.—A real busy evening was spent in the jungle; Baloo giving skipping instruction; Bagheera, signalling; Akela, time, knots and new chums. The following tests were passed: skipping, Harold O'Rourke, Donald Moher; time, George Drumm, Bobby Woodhouse, Bernard Monaghan; knots, Carl Heath, Jack Kennelly; folding clothes, G. Drumm, B. Monaghan, C. Heath, B. Woodhouse. Awards of merit were also presented by Akela for the cub craft runners-up.

Next Thursday the cubs will have a St. Patrick party, an award for good conduct at special services.

The Troop.—A little reshuffling took place at the recent meeting, when Frank Lucano and Frank Gosselin were promoted to patrol leaders of the Fox and Bulldog patrols respectively. Joe Hoey and Bill McAuliff passed their signalling tests. On Saturday several boys went hiking out Nashua way, and built fires on the snow and to prove their ability Jim Daley and David Jones passed their cooking tests.

The Eagle patrol came through to win the pennant for the second time, and it looks as if they will fly away with the scouter's cup unless the Foxes and Bulldogs perk up a bit and get down to business.

A paper collection is in progress. Each boy being requested to gather up 300 lbs. of paper. The dead line for this and second class tests is drawing closer all the time. So get busy, boys.

George Street (United)

The parents and friends of John Outram, Cecil Morrow and Kenneth Heard were present to witness the investiture ceremony, during which those boys became fullfledged Wolf Cubs in the great brotherhood of scouts. During the ceremony, Elwin Wright renewed his promise as a wolf cub. Akela Marshall presented the boys for their investiture, and also presented the boys with their neckerchiefs and caps, whilt Rakesha presented the lapel buttons.

Games of leap frog, skin the snake, and dog and bone were enjoyed by all during camp fire. Many boys had to imitate a kitten lapping up milk. This caused lots of fun. Kim's game was also played.

The cub grin brought a pleasant evening to a close.

Good hunting to our new cubs.

—The Skipper.

Two Pioneer Women Celebrated Their 96th and 91st Birthdays

WARKWORTH, March 18—(ENS) Mrs. Thomas Dennis, Percy Township's oldest resident, observed her ninety-sixth birthday on Sunday. She is a daughter of the late James Henry Houghtalling and Harriet Owens and was born in Prince Edward County, March 16, 1845. At the early age of six weeks she came with her parents to Percy Township. After her father had cleared land to build, they moved to Alnwick township, the farm is now owned by Mr. William Houghtailing and is situated along the Cobourg highway from Hastings.

In 1874 she went to Sarnia and married Thomas Dennis of Seymour Township. They lived for about a year in the state of Michigan after which they came back to Alnwick Township, later they went to Toronto where Mr. Dennis passed away in 1919. Following his death she came to Percy Township.

Three Left Of Family of Eleven

Mrs. Dennis and her only surviving sister, Mrs. Isaac Cornelius who is eighty-eight, live happily together about a mile from this village. The only other surviving member of a family of eleven is a brother, Ezra Houghtailing, Cobourg. She has one son, William, of Toronto, five grandchildren and six great grandchildren.

She recalls the days when she was a weaver and spinner and of making clothing from the cloth she had woven and of the dangerous times before the land was cleared when the country was infested with wolves and many other interesting stories of days gone by.

Used Crutches

For about eight years she has had to go around on crutches owing to a broken hip, but for all that she is bright and cheery.

With all the beautiful crocheting, knitting of socks and the writing of weekly letters and reading, she seldom wears glasses. Although her hearing is affected she enjoys good health and hopes to reach her hundredth birthday.

To a lover of the past it is a delightful place to visit for in her home are many interesting relics, each with a story.

On the occasion of her birthday, she has had congratulations from her many friends who wish for her many more happy birthdays.

WARKWORTH, Mar. 18.—(ENS), —Monday, March 17th was the ninety-first birthday of Mrs. Catherine Dingman a highly esteemed grand old lady of this village.

A direct descendant of the Girouxs who came from France and settled at Valleyfield, Que., she is the oldest daughter of the late Timothy Giroux nd Virginia Langevin and was born March 17, 1850. When she was only six months of age her parents went to Peterborough, where her father's people managed a lumbering business but after a few months they moved to Norham, where her father operated a hotel for forty years.

After her marriage in 1868 to Wallace Dingman she lived on a farm in Percy township until twenty-eight years ago. Since then she has lived in Warkworth. Her husband passed away in 1920.

In Good Health.

Mrs. Dingman, who is in the best of health, is able to do all her household duties. She is a Roman Catholic and is a most devoted member of St. Jerome's Catholic church. She is one of a family of twelve and she believes seven of that number to be still living. A sister, Mrs. Ellen Craig who had been living for some time in Belgium with her daughter, had a trying experience when she and her daughter were among those who escaped from that country at the beginning of the war. They came to Brighton.

Mrs. Dingman is the mother of eight children, three of whom are deceased. Those living are: William and James of Warkworth; Mrs. Catharine Kelly, Cramahe township; Mrs. William Lawlor, Guelph, and Mrs. Agnes Macoun, Toronto.

Ontario House Seeks Better Deal For Widows

TORONTO, March 18 — (CP). — Leopold Macaulay, financial critic for the Conservatives, opens the budget debate in the Ontario Legislature today. The discussion is expected to be lengthy, as more than a dozen Liberal members have expressed a desire to participate.

A precedent was established in the Legislature yesterday when Senator Claude Pepper of Florida addressed the members from the floor of the chamber and told them United States would not "run out again on the world" after the war is over. Later a recess was called to permit the Senator and Mrs. Pepper to meet the members personally.

Strong support of the belief that a widow of a man dying without a will should be well taken care of came from several members during debate in committee of the whole on a bill to amend the Devolution Estates Act.

The amendment, sponsored by Attorney-General Gordon Conant, would give the widow priority rights on the first $5.000 of her husband's estate. If the estate was valued at $50,000, two thirds of the remaining $45,000 would go to the widow and the residue to the next-of-kin. If the estate was valued at more than $50,000 the widow would get half.

As the Act now stands, the widow is given the first $1,000 and one-half the remainder. When the amendment was first introduced this was made to read the first $1,000 and two-thirds of the balance. A further amendment providing for the larger amount was made upon the suggestion of Conservative members.

Other Proposals

William Duckworth (Con. Toronto Dovercourt) claimed the widow should have all the estate if it was worth $50,000 or less Leslie Frost (Con. Victoria) said that in cases where there was a widow and children, the widow should get the first $50,000 on the understanding she would care for the children. If the estate was worth $25,000, two-thirds should go to the wife and one-third to the children.

John Glass (Lib. Toronto St. Andrew) concurred with Mr. Frost's suggestion.

Mr. Conant demurred about changing the act to bring in the children specifically. He said there were too many complications. It was decided to allow the Bill to stand to permit reprinting with Mr. Conant's latest amendment.

Among the bills given first reading was one to provide for women serving as jurors. It would be left to the presiding judge to determine whether all-women juries should be chosen or whether to excuse women by reason of the nature of the evidence.

Conservative Leader Col. George Drew entered the debate on the Estates Act with a suggestion that the bill be allowed to stand over because in cases where the law was of such long standing, there might be an effect which was not immediately apparent.

Mr. Conant said he was sure there was not the remotest possibility of any adverse effect.

The bill respecting mixed juries exempts registered nurses and members of women's religious orders living in convents from serving as jurors. Also free from being summoned for duty are wives of magistrates, sheriffs, coroners, constables and other court officials.

It will be left to the presiding judge's discretion as to whether an all-women jury should be chosen or whether to excuse women by reason of the nature of the evidence.

MILK BATH BRINGS PROTEST

When milk was rationed in Nottingham, England, a resident protested that he had seen a picture of a film star having a bath in it and wanted to know if that was where the fluid was going.

President Calls For "Total Victory"

Calling for "total victory" over the dictators, President Roosevelt told the world in a speech at the White House Correspondents' annual dinner, that the United States would not be stopped by any threats from giving all-out aid to the democracies in their battle against the Axis powers.

Pre-Fabricated House Can Be Erected In Nine Hours

Local building contractors lean to the opinion that pre-fabricated houses, which are to be built under government contracts will scarcely be necessary in this city, because the number of prospective homes for this spring, being built for local people should do much to alleviate any housing shortage.

The Dominion Housing Commission which has been investigating ways and means of avoiding a housing shortage which is expected in the Spring when war industries will be in full blast, are apparently satisfied that a pre-fabricated house might be the answer to the problem.

Will Not Be Sold

The houses are to be erected in centres where there are large wartime projects underway and where there is a marked housing shortage. The houses will not be sold but will be torn down after the war.

D. Kemp Edwards Company of Ottawa, along with several other contractors, constructed one of the houses according to plan, so that Housing Commissioners and other government heads might see the actual dwelling.

The house is a one-storey affair with no basement nor verandah. It measures 24 x 24 and the height of the walls are 8 feet. It is constructed of built up panels, four feet wide and eight feet long. There is a furnace room on the ground floor, with a hot water heating system. The roof is shingled. In Ottawa the sample house was put together in nine hours by a large gang of workmen.

Will Call Tenders

Plans for this type of house are in the process of completion and tenders will be called by the government in the near future. The houses will be erected in places such as Halifax, Nobel, Pickering, Hamilton and others.

As plans are not complete the exact layout is not known but it is generally accepted that the house will have five rooms, two bedrooms and bathroom, a living room and a kitchen.

The house is still an experiment, many changes will be introduced before the final decision is given. In the model house at Ottawa the walls were built of four foot sections, and the floor as well. The upper and lower plates are dadoed out to accommodate the sections, which are built on sixteen inch centres.

One of the first problems on this type of house is to find a manufacturer with a plant large enough to turn out the out material in quantity, and if any manufacturer accepts a contract he will find it necessary to construct jigs and forms to insure uniformity of all sections.

In short it is a wholesale manufacturing proposition and as the Peterborough Lumber Company has one of the largest planing mills in the province, equipped to undertake this work, it is likely the local company will tender on the houses when the opportunity comes.

Sheriff Ace Cake Baker

LOS ANGELES, Mar. 18—(AP)—Again the housewives have been humiliated in an East Side Los Angeles cake baking contest. For the second straight year, husky six-foot Francis Patrick Shanley, a deputy sheriff, won the grand sweepstakes prize—an electric mixer.

Gas From Sardines

TOKYO, Mar. 18 — (AP). — The manufacture of gasoline from sardines was reported yesterday by the Japanese High Frequency Industry Company after lengthy experiments. It said preparations were under way to produce sardine gasoline on a large scale by summer. No details of the process were disclosed.

Havelock Ladies Have Busy War Work Meet

HAVELOCK, March 18.—(ENS)—The Havelock Belmont Red Cross Society met on Monday afternoon in the council chamber with 25 in attendance and the president, Mrs. A. McLauchlin presiding. The afternoon was spent in quilting two quilts, with the surgical department busy making bandages. Afternoon tea was served around 4 o'clock.

At 4:30 o'clock work was stopped and all repeated the war prayer. A letter from head office was read, suggesting the many thing that were needed in clothing for children. Moved by Mrs. Easterbrook and Mrs. McCutcheon that the secretary write a reply to this letter stating that the Havelock Red Cross will do their utmost to make as many things as possible, also asking that patterns be sent for to make garments. The cutting committee were advised to send for the material at once, and in the meantime can fill in the order for more pyjamas. The following donations were received this week: Quilt tops donated by Mrs. Robert McCutcheon, Grade VIII, in Havelock Public School, Mrs. Hunter and Miss Chambers; two batts were donated by Mrs. Diaper; a girl's skirt and patches donated by Mrs. Gardner and children's sockees by Miss Chambers. Moved by Mrs. Spencer and Miss Wright that thanks be extended for the many contributions received this week. It was reported that all finished garments had been shipped to head office in Toronto, also a balance in the bank of $117.81.

Moved by Mrs. L. Sanderson and Miss Mary Seeney that all accounts, amounting to $7.23 be paid.

The president asked that everyone keep in mind the amateur contest, to take place April 4 under the auspices of the social committee of the Red Cross Society.

Mother Not to Blame for the Children's Colds

Despite all the mother can do the kiddies will run out of doors not properly wrapped up; have on too much clothing; get overheated and cool off too suddenly; get their feet wet; kick off the bed clothes, and do a dozen things the mother cannot help.

Half the battle in treating children's colds is to give them something they will like; something they will take without any fuss, and this the mother will find in Dr. Wood's Norway Pine Syrup, a remedy used by Canadian mothers, for the past 48 years.

Price 35c a bottle; the large family size, about 3 times as much, 60c, at all drug counters.

The T. Milburn Co., Limited, Toronto, Ont.

BABY'S COLDS Relieve misery fast —externally. Rub on VICKS VAPORUB

ELSIE, THE BORDEN COW, SAYS:

OLD FRENCH ROQUEFORT'S PIQUANT SAVOUR GIVES CANABEC ITS MATCHLESS FLAVOUR.

Canabec is a glorious cream cheese blended with genuine imported French Roquefort. A favourite with the men! Serve it at tonight's dinner!

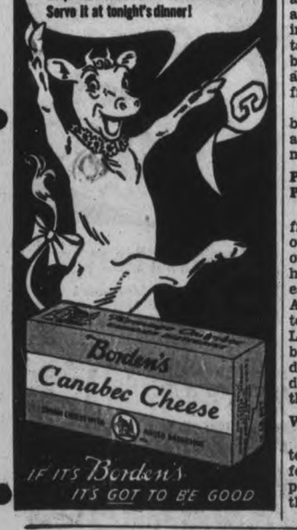

IF IT'S Borden's IT'S GOT TO BE GOOD

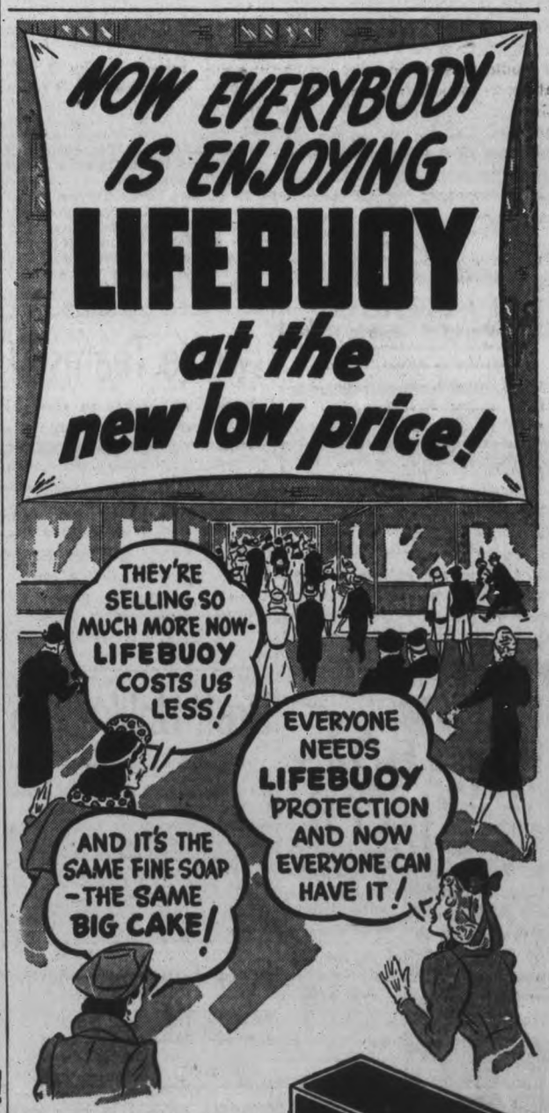

● At the new, low price more Canadians than ever are using Lifebuoy Health Soap—for face and hands as well as bath. And that means more people than ever are enjoying the grand *protection* of Lifebuoy—the only soap especially made to prevent "B.O."

You, too, will want to enjoy the confidence that comes when real personal freshness is *assured!* Get Lifebuoy today. It's the same fine quality soap . . . the same big cake . . . the same familiar red carton . . . but at a new low price.

LIFEBUOY prevents "B.O."

A Lever product

CONSTIPATED? CORRECT IT!

This Easy Way Eliminates Harsh "Dosing"

LONDON, Canada: When you treat constipation with harsh cathartics it's only temporary relief. Your constipation may be caused by lack of the right kind of "bulk" in your diet. KELLOGG'S ALL-BRAN helps supply "bulk" needed for regularity.

ALL-BRAN is so good, with cream, milk, fruit juices, or in hot muffins. Eat ALL-BRAN every day and drink plenty of water. But remember, ALL-BRAN doesn't work like purgatives; it takes time. In two convenient sizes at your grocer's. Or in individual serving packages at restaurants. Made by Kellogg's in London, Canada.

MARINES AND LUCKY STRIKES WIN FOUR IN THE LADIES BOWLING

Y.M.C.A. Ladies Extend Winning Streak

The Y.M.C.A. team of the Ladies' City League counted another four points when they defeated Kawarthas all three games at Duffus' Alleys last night. It was the third night of bowling in a seven-week schedule, the Y girls coming through each time without losing a game. Outboard Marine won 4 to 0 from the Examiner and Lucky Strikes added four for their bye.

In the Westclox-Commercial match, Margaret Selkirk of the former team chalked up a fine 726 score, the best individual effort for the evening. Mrs. J. C. Green had the top single, 286. Miss Selkirk's best was 282 and Miss Sisson, who was third, hit 270.

Best team score of the night was turned in by the Lucky Strike ladies who totalled over 3000 pins for their three games.

Westclox (3)		Commercials (1)	
A. Anderson	509	M. Sisson	564
M. Hawth'ne	599	C. Long	536
M. Allison	536	P. Whatley	559
L. Darling	605	M. Johnston	504
M. Selkirk	726	A. Hickey	526
	2975		2709
Y.M.C.A. (4)		**Kawarthas (0)**	
R. Milburn	613	B. Muir	415
I. Penrose	497	A. Clarke	486
O. McDonald	607	B. Smylie	461
D. Prest	521	I. Browne	598
B. Goldie	586	M. Watts	519
	2824		2479
Marines (4)		**Examiner (0)**	
F. Margu'att	486	T. Stalter	405
K. Calladine	538	L. Spriggs	408
M. Timm	584	C. Stalter	609
B. Castle	611	V. Freeman	438
G. Payne	580	Dummy	300
	2801		2160

Lucky Strikes (4)

L. Parsons	568
J. Green	681
E. Copping	651
R. Cowan	582
A. Holt	558
	3040

Remember When—

By The Canadian Press

Boston Bruins finished a great season in the National Hockey League 11 years ago tonight with a record of 38 wins in 44 games. They lost five and tied one and Cooney Weiland, then star centre and now the team's coach, captured the scoring championship with 43 goals and 30 assists. Bruins took the league title but lost the Stanley Cup to Montreal Canadiens.

All Sizes All Grades
ALWAYS
Goodyear Tires, Tubes
J. J. DUFFUS CO.
Telephone 5757 24-Hour Service

COME IN NOW FOR
Motor Overhaul
Expert Work on All Makes of Cars.
Brakes Re-lined
We Make Free Inspection.
Clutch Checked
GRAY'S GARAGE
On Reid, North of Dublin
PHONE 9201

Genuine BRIDAL WREATH
WEDDING Rings
A. Dainty flower and baguette design in 14K gold
$10.00
B. Exquisite design set with 3 perfect diamonds
20.00
C. Modern style in 14K natural or white gold
12.50
Special VALUE
SCHNEIDER'S
JEWELLERY
367 George St.
DIGNIFIED CREDIT

MAJOR LEAGUE ROUNDUP

New York Yankees: Whole New Infield?

By JACK SORDS

Yankee prestige, built on many pennant winning baseball teams, will rely on a changed club this year as Manager Joe McCarthy seeks to build a winner from new material at many places.

Only in the outfield, where Joe DiMaggio, Charles Keller and George Selkirk hold sway, will the Yanks show the same old faces — unless the planned-for change fails to materialize.

The infield will be hard to recognize. Sale of Babe Dahlgren to the Boston Bees creates a vacancy at first base. Joe Gordon, regular second baseman, will be shifted to first with Jimmy Sturm, rookie from Kansas City, ready to take over if needed.

At the keystone sack, the sensational duo of Phil Rizzuto, shortstop, and Gerald Priddy, second baseman, may take over if their play in spring training warrants it. Rizzuto and Priddy also are Kansas City boys. Red Rolfe will hold his job on third. Frank Crosetti will be chief infield replacement, according to present plans.

The Yanks may rely on a young pitching staff unless the veterans Ruffing, Gomez and Murphy can return to old-time form. It is believed either Ernie Bonham or Marius Russo may fit in as the star pitcher of the club, based on their work last year.

Several rookie pitchers have been brought up. They include Ardizoia Rinaldo, George Barley, Norm Lindell, Don Hendrickson, John Lindell and George Washburn. Lindell won 18 for Kansas City. Washburn won 18 for Newark.

Bill Dickey still is around for the catching duties, but the Yanks added Ken Sylvestri, a good receiver, from the White Sox, and Warren Rosar is ready to help. Tommy Holmes, a .312 belter with Newark, is outfield rookie help, but will have to work hard to stick.

Mowers Can Win The Veniza Trophy With Shutout

There are a number of reasons why Turk Broda of Toronto Maple Leafs should win the Vezina Trophy this season. The reasons are good and solid, backed by form and figure and leaving nothing to chance. But as all devotees of such deeply informative literature as Cinderella and Alice in Wonderland will attest, good reasons are a vastly over-rated commodity.

To win the Vezina Trophy, a National Hockey League goalkeeper must allow fewer goals than any other goalkeeper in the N.H.L. during the playoff season. Such an achievement requires more than sporadic flashes of brilliance, goes to the man with the ability to stand in a goalmouth night after night—a total of 48 nights—and make a noise like a brick wall.

Broda has done fairly well. He has allowed only 99 goals in 48 games and he didn't have the best defence in the league in front of him. He has a better record than Johnny Mowers of Detroit, who has given 98 goals in 47 games in his first season of professional hockey. The averages are: Broda, 2:06 goals a game; Mowers, 2:08. But Mowers may win the Vezina Trophy, thus illustrating the superiority of Cinderella stuff over arithmetic.

Mowers' last game of the season will be played against Boston tonight and therein lies a further mathematical reason why Mowers should lose his slim margin and Broda win the Vezina. Boston has scored 164 goals in 47 games so far his season, an average of 3:49 goals a game. By that dead reckoning, the record should read after tonight's game as follows: Broda, goals against, 99; Mowers, goals against, 101.

One thing is certain. Only a magnificent job against Boston can give J. Mowers a shutout and the Vezina Trophy tonight.

Twelve Teams Still In Running For Allan Cup

TORONTO, March 18 (CP) — Twelve teams remained in contention for the Canadian Senior Hockey championship and Allan Cup. Halifax Navy, Petawawa Grenades and Calgary Stampeders, last season's western champions, were eliminated in games last night.

The Survivors:

East—
Maritimes—Sydney
Quebec—St. Jerome, Montreal.
Ottawa district—Hull Volants.
Ontario—Toronto, Timmins Ankerite Bisons.
West—
Thunder Bay—Port Arthur
Manitoba — Winnipeg Seventh Infantry.
Saskatchewan—Regina, Yorkton
Alberta—Lethbridge
British Columbia—Trail

Memorial Cup Survivors

Thirteen teams today were still in the running for the Canadian Junior Hockey championship and Memorial Cup. Clear Point Maple Leafs were dropped from contention by defeat from Montreal Junior Royals.

The Survivors:

East—
Maritimes—Charlottetown.
Quebec—Montreal
Ottawa district—Pembroke, Ottawa Canadiens
Ontario—Oshawa, Toronto Marlboros.
West—
Thunder Bay—Port Arthur Juniors, Port Arthur West Ends
Manitoba — Winnipeg Rangers, East Kildonan.
Saskatchewan—Saskatoon, Prince Albert.
Alberta—Edmonton Athletic Club

Draft Unlikely To Hit N.H.L. Teams Seriously

NEW YORK, March 18.—(CP)—Chiefly because most of the players are still Canadian subjects, the five United States teams in the National Hockey League do not look forward to any great disruption of their playing strength next season as a result of compulsory military service.

The principal indicated loss to hockey for the 1941-42 campaign is Murray Patrick, stalwart defenceman of New York Rangers and second son of Manager Lester Patrick. He has been ordered to take preliminary physical examination.

The only other player who is known to have received his selective service questionnaire is Sam Lo Presti of Chicago Black Hawks. The goalie said recently that he believes if he is to be called it will not be until after this season's Stanley Cup playoffs are over.

Murray Patrick, 24, expects to be summoned for a year's training this spring, but not before the playoffs are over. He has taken out first citizenship papers and consequently is subject to the draft. He is in the peak of physical condition, and thus probably will not be deferred, the club is resigned to losing him for one year.

Hank Greenberg Is Put In Class 1A

DETROIT, March 18.—(AP)—Hank Greenberg, Detroit Tigers' outfielder, reported to have been recommended for a deferred status under the Selective Service Act, has been placed in Class 1-A and is subject to immediate call for United States army duty when his number comes up, Greenberg's draft board announced today.

Ben O. Shepherd, chairman of Board No. 23 in Detroit, issued the following statement:

"Henry Greenberg has been classified in Class 1A, but his case is being referred to the medical advisory board for a report. If that board reports that he is not fit for general military service, the classification will be reconsidered by the board."

Greenberg was originally examined by a physician at Lakeland, Fla., where the Tigers are in training, and it was widely reported that the American League slugger, whose salary is reported to be $50,000 this season, would not be called for army duty for the time being because of his feet.

SOME ALL-STAR TEAMS

Following is the 25th of a Canadian Press series of National Hockey League All-Star selections by hockey writers in N.H.L. cities. A consensus will be prepared later.

By CHARLES BARTLETT
Chicago Tribune

First Team:		Alternate Team:
	Goal	
Broda (Toronto)		Kerr (Rangers)
	Right Defence	
Seibert (Chi.)		Crawford (Bos.)
	Left Defence	
Clapper (Boston)		Goodfellow (Det.)
	Centre	
Cowley (Bos.)		Thoms (Chicago)
	Right Wing	
Conacher (Bos.)		Drillon (Tor.)
	Left Wing	
Blake (Can.)		Dumart (Boston)
	Coach	
Irvin (Can.)		Thompson (Chi.)

Following is the 26th of a Canadian Press series of National Hockey League All-Star selections by hockey writers in N.H.L. cities. A consensus will be prepared later.

By BAZIL O'MEARA,
Montreal Star

First Team:		Alternate Team:
	Goal	
Broda (Toronto)		Brimsek (Boston)
	Right Defence	
Stanowski (Tor.)		Egan (Amerk.)
	Left Defence	
Clapper (Bos.)		Seibert (Chi.)
	Centre	
Apps (Toronto)		Cowley (Boston)
	Right Wing	
Drillon (Tor.)		Hextall (Rang.)
	Left Wing	
Schriner (Tor.)		Howe (Detroit)
	Coach	
Weiland (Boston)		Irvin (Can.)

SPORTS - DAY BY DAY

By FRED D. CRAIG

With the Stanley Cup series coming up Thursday the favorite pastime right now is trying to dope out the result of the annual struggle for professional hockey supremacy and we might as well get into the thick of it, despite the fact that experience should have taught us that there is nothing as uncertain as a hockey race. In the first place then we might as well climb out to the end of the limb and select the Boston Bruins, three times in a row N.H.L. champions, to grab the battered old tinware. We are not forgetting that a Boston team with an even better record than this one was thrown for a total loss in the Stanley Cup series. That unexpected development is still fresh in mind but it does not stop us from selecting the 1941 Bruins to take it all. Any team that is good enough to finish up with a record of only one loss in its last 31 games is surely powerful enough to be the first choice for professional honors.

* * * * * *

The opening round brings the Bruins and Leafs together and it will be a close, hard series, as all Boston-Toronto playoffs have been but we are calling Art Ross's team to take the series in not more than five games, especially if Syl Apps is out for most of the fixtures. On the season's record and especially on the story of the last six meetings of the two clubs the Bruins stand out. Their margin has not been wide but it has been consistent and it must be remembered that the Bruins go into the playoffs at full strength, their whole team intact, with Clapper playing his best hockey of his career as a defence man, the Kraut line just hitting its real stride in time for the big test and Bill Cowley setting a new all-time record for setting up plays. That is a combination that will take a lot of stopping.

* * * * * *

If anybody is to stop the Bruins it will be the same club that did the trick last season, the New York Rangers. We are picking Lester Patrick's club to be the outfit to face the Boston team in the final round for th reason that the Rangers did not hit their form until the last month and they are going into the playoffs in good shape. They will have a tough time eliminating Jack Adams' battling Red Wings but we believe they will have the class to do it and that afterward they will carry on and win the semi-final round from Canadiens who should take the faltering Chicago Black Hawks. So there's the whole program. Boston to oust the Leafs, the Rangers to triumph over Canadiens in the next round and the Bruins to battle through the final round to take the Stanley mug. We could be wrong, of course, but anyway there is a shot at the series. Take it or leave it.

* * * * * *

Admits Rules Were Broken

Here is the Kingston version of the decision to play a third game to decide the Combines-Hamilton series: "The rules of the playoff, according to O.H.A. constitution, are for at least thirty minutes of overtime in a home-and-home total goal series but with plenty of time to declare a winner and both teams worn tired it was agreed to play again on Kingston ice next Wednesday. Although against the rules, and it was impossible to get W. A. Hewitt, the O.H.A. secretary, on the phone, it was figured that an extra game would be a fairer test, which would probably avoid the danger of a fluke goal in extra play deciding the series. Hamilton players did not want to continue, claiming the ice was bad, although Wally Elmer, coach of the Combines, was in favor of playing extra time, according to the rules. In the discussion, which started before the third period and lasted several minutes after the game, it was decided to postpone play until next Wednesday. Probably the decision to meet in a third game was the wisest and it should help the Combines as they have been far from their best hockey in the last two games. Granting that Hamilton checks consistently and has a solid defence with a brilliant netminder, the Combines missed on most of their best scoring chances by wild shooting, after coming yards from the nets when in close. The crowd was the largest in many years and the rink will likely be jammed to the rafters again on Wednesday, considering the class of hockey, the closeness of the play and the importance of the series as the winner will likely step into the O.H.A. senior finals with Owen Sound, winners over Kitchener-Waterloo, as it is understood Windsor will not play."

* * * * * *

One of the most important games of the season in the Ladies' Basketball League will be the battle tonight between the St. John's team and the Y Gym. A win for the Y team will tie them for second place with the Westclox girls and necessitate a sudden death game between the two teams, the winner to meet Quaker Aces for the senior championship and the loser to clash with St. John's for the junior title. On the other hand a victory tonight for the church team would give Westclox undisputed possession of second place, and set the stage for the playoffs which open on Friday night. It has been a great season in the girls' loop and the playoffs should be productive of a lot of excitement before the winners in the two series are decided.

* * * * * *

Judging by the interest some of the fans are showing in the race for the Vezina Cup you would almost imagine that the enthusiasts rather than Turk Broda were going to get the $1,000 bonus if the Toronto goalie comes through. One fan rang up last night to inquire as to the result of the Boston-Detroit game, believing that it was scheduled for Monday instead of tonight and his only interest was to know what Mowers did in the net for the Red Wings. The Niagara Falls boy who performed brilliantly against the Petes several seasons ago is on the spot. The only way he can win the goalie championship is to shut out the most powerful team in hockey on their own ice. It has been done but if Mowers performs the feat tonight no one can begrudge him the honors.

* * * * * *

The Generals Start Well

Oshawa Generals, showing the same faculty of being at their best for the crucial test of the playoffs exploded a bomb in the camp of the Toronto Marlboros last night when they defeated the Dukes 5 to 2 in Toronto in the first game of the Junior A finals. The series is a best-of-seven affair and the win away from home gives Oshawa a nice start. Tracey Shaw's team played smart hockey, according to all reports and had the moxy to come through with three goals in final period to take the verdict from a team that has had the edge on them all season. The series is not over yet by any means for there is a lot of power and class in that Marlboro lineup but at least the Generals have got away on the right foot. Many Peterborough fans follow the achievements of the Oshawa club with interest and a number of them are planning to see some of the playoff battles.

* * * * * *

Young hockey players who think it smart to rough it up and take a poke at an opponent with little or no provocation should take a look at the penalty column of the National Hockey League and notice that the men who are up at the top of the scoring race are the birds who concentrate on getting the old boot heel into the nets and leave the rough stuff to the rest. Leading the parade is Boston's Bill Cowley who has had only eight minor penalties in 47 games, or an average of one every six games. Bryan Hextall of the Rangers, tied for second, has the same record; Gordon Drillon of the Leafs, also tied for the second slot has had only one penalty all season and Syl Apps and Lynn Patrick, on even terms with Hextall and Drillon have drawn only three and six penalties respectively. Next comes Syd Howe of Detroit who has averaged one penalty per every dozen games.

* * * * * *

Sporting Chili Con Carne: The final in the Fenelon Falls tournament scheduled for last night between Omemee and Fenelon Falls was postponed until Saturday night because of road and weather conditions ....Markham's good Junior C team, last year's champions look good enough to repeat.....How they have been able to hold a championship C team together for two seasons is one of hockey's mysteries....Few fans had heard of the Buffalo Ankerite team until this week and fewer will remember the outfit next week.....Port Arthur Bearcats mowed down the

(Continued on Page 10)

Leading Aces Win 40-9 Over Cadets

Quaker Aces, leaders in the Ladies' Basketball loop completed their scheduled games last night by swamping Y Cadets 40 to 9 in a league fixture in the Y.W.C.A. gymnasium. The win gave the Aces a season's record of 12 wins and three losses and leaves them holding first places with a two-game magin over the second-place Westclockers.

It was the fifteenth straight loss for the young Cadet team. The Y juniors, playing their first organized basketball are years younger than the rest of the players in the loop and their lack of experience and size has told heavily against them, but they played out their schedule and have the satisfaction of knowing that they have improved materially as a result of the campaign.

Against the league leaders last night they hadn't a chance to win, but they never stopped trying and had at least the satisfaction of scoring the last point when Nellie Smith sank a foul shot as the game ended.

The Aces set a lively pace in the first half, paced by Dorothy Weese and E. Alexander and they were leading 26 to 6 when the rest period arrived. The Cadets had a great share of the play in the second session, but were outscored 14 to 3, with both teams missing chances by inaccurate shooting.

Dorothy Weese with 12 points, E. Alexander with 11 and Agnes Grady with 8 were the chief scorers for the winners while Dorothy Saunders, Nellie Smith and Irene Stewart did the scoring for the Cadets. The teams:

Quaker Aces (40)—D. Weese 12, A. Grady 8 E. Alexander 11, J. Fowler 6, H. Howden, P. Lawless 2, E. Kirn 1, V. Wood.

Y Cadets (9)— Nellie Smith 3, Irene Stewart 2, Beverley Pringle, Shirley Pringle, Sheila Maguire D. Saunders 4, J. Collins, M. Lawless.

Referee—L. Grose.

Sports Spice

By EDDIE BRIETZ
Associated Press Sports Writer

NEW YORK, March 18—(AP)—Broadway hears Shipwreck Kelly has sold his football Dodger stock to Sonja Henie, the wife of Dan Topping, who was Shipwreck's partner ...Our Mr. Sid Feder breezed in from Havana via Miami today with a tip that the Giants will bust loose with a big deal any day now.

Florida styles:

Ed Barrow is bouncing around Florida wearing a straw hat and an overcoat...And old Hans Lobert is helping coach the Phils dolled up in a baseball cap, sweater, shorts, baseball shoes and a wrist watch.

Tom Lacey, Harvard's wrestling champion, has authored 150 poems.. And Dick Harlow, the football coach knows intimately each of his 600 varieties of plants, their lineage and history, likes and dislikes....Jake Wade of the Charlotte Observer tags Sid Hudson "a beautiful, young pitcher." Goodness, Gertrude.

One-minute interview:

Mrs. Denny Myers, wife of B.C. football coach: "Being married to a football coach is like living in a trunk...But, of course, you get to see a lot of nice colleges."

Grapefruit League:

There are 12 former American Leaguers on the Dodger roster.... Yankee Coach Earl Combs works so hard on his farm during the winter he always puts on weight in training camp while others are struggling to take it off....Scribes with the Cubs report that if Lou Novikoff doesn't stop giving Jimmy Wilson the run around about getting into condition, Lou is going to find they grow them very, very tough in Kensington, Pa....Witt Guise, Cincinnati southpaw, is what you would call a character. Every time he makes a hit he gives $1 to charity. But it has cost him only three bucks in his professional career.

Today's guest star:

Zipp Newman, Birmingham News: "Doc Prothro's version of 'the Philadelphia story,' is a whole lot different from Katherine Hepburn's."

Additional Sports On Pages 5, 7, 10

Training Camps Find Shortage Of Kid Marvels

TAMPA, Fla., March 18.—(CP)—Where are baseball's "boy wonders" this spring?

No one seems to know just why but there is a noticeable absence of kid marvels at the sun-baked major league training camps.

A years ago everyone was talking about Brooklyn's sensational shortstop rookie, 19-year-old Hal Reese, and the Detroit's Tigers pitching find, 18-year-old Harold Newhouser. And in 1939 the big noise was Detroit's fancy-priced pitcher from Seattle, 18-year-old Fred Hutchinson, who didn't last long in the majors but is back with the Tigers again, trying to hang on.

Perhaps the most spectacular of all the boy wonders of recent years was Bob Feller, who was only 17 when he made his first spring training trip with the Indians.

No New Kids

This spring there's not a single new kid star. There are about two dozen youngsters no older than 21 and some of them are good enough to stick in the majors but there's not a headliner in the group.

The one you may hear the most about this year is Hal Reiser, who may play centre field for the Brooklyn Dodgers. And Hal is not really a newcomer. He made the spring trip with the Dodgers two years ago. Hal is just 21.

Another young Dodger who should win some games this summer is Pitcher Ed Head, who copped a dozen for Elmira last season. Head, a six foot one righthander, is 21.

The Cardinals have a good looking young prospect in Matt Surkout, a pitcher who won 19 for Decatur in 1940. Dick Conger, a 20-year-older who had a trial with Detroit last spring, is trying to catch on with the Pirates. The Cubs have a kid named Her Chmiel, 20, who is getting a chance on the strength of three no-hit games he pitched for Lane Tech in Chicago.

District notes

Top Pros Tip On Golf Putts

CORAL GABLES, Fla., March 18.—(CP)—If you would take a tip from Horton Smith, credited by fellow pros as the best putter in golf, make sure you can sink a three-foot putt before trying to hole out from 30 feet. Smith always practices on the short one first.

"Before starting a tournament round," he said, "I usually drop several news balls three or four feet from the cup and try to stroke them in from all directions. When I feel I have the proper touch, I may drop

Continued on page 10

FOR HANG-ON COUGHS DUE TO COLDS
ASTHMA, BRONCHITIS
and other Respiratory Ailments Take the Old Reliable
BUCKLEY'S MIXTURE

Cars Washed 1.00
Johnston's
George and McDonnel
PHONE 4697

THIS YEAR YOU, TOO, SHOULD CHANGE TO
Decide now to enjoy the cleaner, better home heating that's making thousands say: "'blue coal' is the greatest heating value money can buy."
'blue coal'
THE COLOUR GUARANTEES THE QUALITY
H. B. Taylor & Son - Phone 4165
J. E. A. Fitzgerald COAL & WOOD Phone 3531
W. Scott & Co., Ltd. - Phone 4883
Listen to "The Shadow"—CFRB, Tues., 8.30 p.m., CKOC, Tues., 8.30 p.m., CFRC, Thurs., 8.30 p.m.

SPEEDY OSHAWA GENERALS CARRY OFF JUNIOR 'A' PLAYOFF GAME

There's A Mighty Kick In This Game Of Soccer

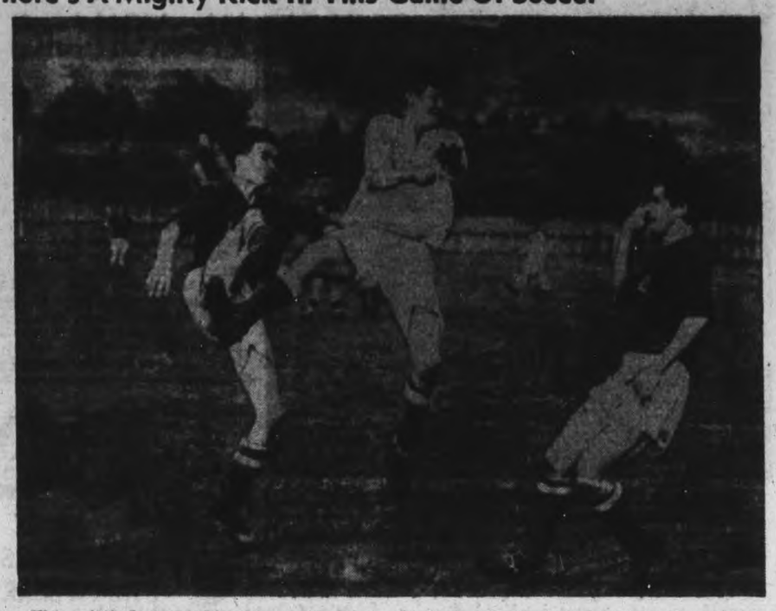

This spirited soccer skirmish occurred in a San Francisco city trophy game between Italian A.C. and the Spaniards of that city. Louise Vasco, the man in the middle, kicked Pete Ridenelli, LEFT, of the Italian A.C., in trying to clear the ball, then used his head to knock the sphere away from Ridenelli and Al Garcia, RIGHT. Ridenelli was injured in the play. Spaniards won the game 2-1, with Vasco scoring one of the goals.

Whip Marlboros In Sparkling 5 to 2 Battle

TORONTO, March 18—Oshawa's fleet Generals struck a solid blow in defense of the Dominion championship they've held for the past two seasons by fashioning a scintillating 5-2 victory over Marlboros in the first game of the O.H.A. Junior "A" finals at the Gardens last night.

Lightning-like offensive thrusts in the third period produced three goals for the Generals, broke a 2-2 deadlock and brought an important victory in the titular tussling. It gave Oshawa a distinct edge in the 4-of-7 series, second game of which will be played at Oshawa Wednesday night.

Packed Punch, Class

Exhibiting a wealth of speed and skill, Tracy Shaw's smoothies hit peak form in the third period, got their passing plays clicking with perfect precision, and literally skated the favored Dukes into the ice.

Wally Wilson, slimly built centre of the first-string line, headed a brilliant cast of tireless operatives. He scored once and did the playmaking for two other goals. It was the first line that carried the scoring mail. Roy Sawyer bagged two goals, and Norm McAtee had two assists. All three were members of the Dominion championship team of last season.

An artistic bit of playmaking by Wally Wilson early in the third period turned the victory tide in Oshawa's favor. From the faceoff starting the final frame, Wilson gave Norm McAtee the puck. McAtee made a return pass at the blueline and Wilson flicked the puck across the line to let Sawyer romp through with only Cleary to beat. Sawyer made no mistake.

The goal came after only 26 seconds of play and from then on, the Generals flashed the type of hockey that in two previous seasons was good enough to gain the national title. Whatever hopes the Dukes entertained of a comeback were quickly jilted when Ken McNaught scored on a swift-striking manoeuvre with Ron Wilson and Jim Conacher. Conacher completed the scoring chores by sinking Ron Wilson's pass.

Marlboros appeared headed for victory when Tommy Depew bagged the first goal after six minutes. Depew took Gillespie's back-pass from a faceoff in Oshawa territory and his screened shot eluded Goalie Dick Schad. But Oshawa struck back for the equalizer five minutes later when Gaye Stewart was serving a penalty. Sawyer tipped in Hewson's shot after Wally Wilson had engineered a power play in the Dukes zone.

Wally Wilson Again.

Generals gained the lead in the last minute of the first period on an odd play. After taking McAtee's relay, Wally Wilson slid the disc between the Duke defencemen. He darted in, beat Goalie Joe Cleary to the disc and slid it under the netman into the cage. Doug Gillespie knotted the count at 2-2 with the only goal of the second period, a solo effort at the 3:12 mark.

Marlboros drifted back to the style of disjointed hockey that marked their first two games with Guelph. Defensively, they were wide open, were continually caught out of position. On the attack, Gillespie Goldham and Morris were the most dangerous threats.

Oshawa played smart hockey to win. Schad was steady in goal and was afforded grand protection by stocky Frank Eddolls and Hewson. Both attacking units showed the benefits of good coaching, with Conacher and Ron Wilson performing with the same dash and fire exhibited by the first-stringers.

Oshawa — Goal, Schad; defence, Eddolls, Hewson; centre, W. Wilson; wings, Sawyer, McAtee; subs, Conacher, McNaughton, R. Wilson, Nelson, Dunster, Rooke.

Marlboros—Goal, Cleary; defence, Goldham, Dickens; centre, Wiest; wings, Dew, Stewart; subs, Gillespie, Depew, Percival, McLaughlin, Norris, Smythe.

Officials— Gordon McKay, Hamilton; Charles Talbot, Preston.

First Period.

Toronto, Depew (Gillespie).... 6:10
Oshawa, Sawyer (W. Wilson, Hewson) 11:10
Oshawa, W. Wilson (McAtee).. 19:09
Penalties—Satwart, Goldham.

Second Period.

Toronto, Gillespie 3:12
No penalties.

Third Period.

Oshawa, Sawyer (W. Wilson, McAtee) 0:25
Oshaaw, McNaught (R. Wilson, Conacher) 8:46
Oshawa, Conacher (R. Wilson).. 13:32
Penalty—McNaught.

HOCKEY

NATIONAL LEAGUE

	W	L	T	F	A	Pts.
Boston	26	8	13	164	101	65
Toronto	28	14	6	145	99	62
Detroit	21	15	11	111	98	53
Rangers	21	19	8	143	125	50
Chicago	16	25	7	112	139	39
Canadiens	16	26	6	121	147	38
Americans	8	29	11	99	186	27

Remaining Game.
Tuesday—Detroit at Boston.

PACIFIC COAST LEAGUE.
Final Standing.

	W	L	T	F	A	Pts.
Spokane	35	18	5	146	127	55
Vancouver	22	21	5	163	145	49
Seattle	20	21	7	158	167	47
Portland	30	27	1	130	158	41

O.H.A. JUNIOR A.
Oshawa 5, Marlboros 2.
First game of best-of-seven series.

O.H.A. JUNIOR "C"
Markham 7, Parry Sound 3.
First game of series.

QUEBEC JUNIOR.
Mont. Royals 11, Clear Point 0.
Montreal Royals win series, three straight.

MARITIME SENIOR.
Sydney 7, Halifax 0.
Sydney wins round, 16-8.

OTTAWA DISTRICT SENIOR.
Hull Volants 11 Petawawa 9.
Hull wins, two straight.

MANITOBA JUNIOR.
Winn. Rangers 7, East Kildonan 4.
Winnipeg Rangers lead best-of-five series, 2-0.

ONTARIO MINOR ASSOCIATION.
Juvenile.
Regiopolis 9, Belleville 2.
Hamilton 3, London 2.
Midget.
Port Colborne 8, Hamilton 2.
London 1, Woodstock 1.
Preston 7, Owen Sound 2.
Kitchener 12 Clinton 3.

ONTARIO JUVENILE.
Galt 5, Georgetown 1.

THUNDER BAY-MANITOBA.
Port Arthur 14, Wpg. 7th Inf. 3.
First of best-of-three series.

MICHIGAN-ONTARIO.
Windsor 4, Detroit 3.
Best-of-five series tied 2-2.

ALBERTA SENIORS.
Lethbridge 4, Calgary 0.
Lethbridge wins series 3-2.

SASKATCHEWAN SENIOR.
Regina 2, Yorkton 0.
Regina leads best-of-five series 2-1.

TORONTO HOCKEY LEAGUE.
Intermediate.
General Tires 3, Massey-Harris 2.
Night Hawks 5, Indians 2.

KING CLANCY SERIES.
Intermediate.
Black Bombers 4, Radio College 1.
Juvenile.
Miller A.C. 2 Malvern C.I. 2.
St. Peter's defaulted to Beaches.
Junior.
East York 4, Dunn's A.C. 3.
Midget.
Mt. Pleasant 4, Cedarvale 3.
St. Mike's 1, Birch Cliff 0.
Minor Bantam.
Rawlinson School defaulted to 23rd Scout Troop.

Fights Last Night

(By The Associated Press)

Chicago. — Harvey Dubs, 134, Windsor, Ont., outpointed Gene Ward, 137, Chicago (10).

Pittsburg. — Fritzie Zivic, 140, Pittsburg, welterweight champion, outpointed Servio Turiello, 150, Italy (10).

Los Angeles.—Bob Pastor, 184, New York, outpointed Turkey Thompson, 180, Los Angeles (10).

St. Paul.—Lee Savold, 190, Des Moines, Ia., knocked out Henry Wacker, 189½, Chicago (2).

Newark, N.J.—Al Delaney, 188, Oshawa, Ont., outpointed Wallace Cross, 210, East Orange, N.Y. (8).

Here Are The New Additions To Cleveland Indians

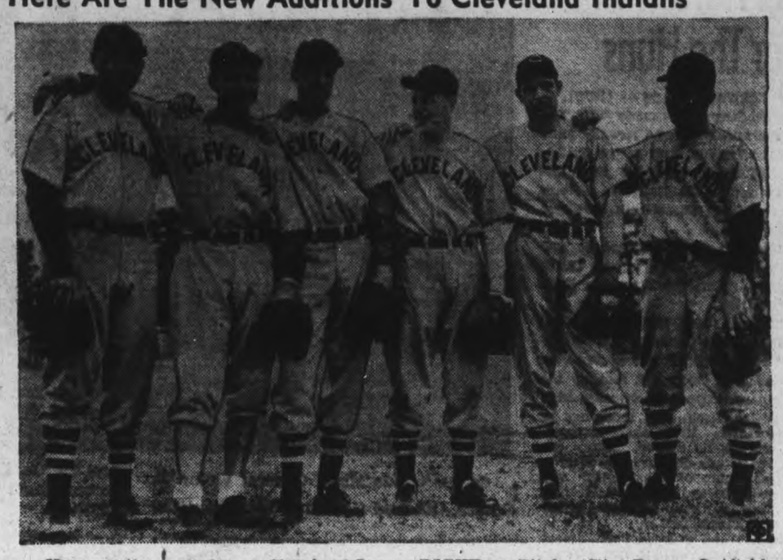

Here are the new players Cleveland Indians purchased during the winter trading season in the hopes of winning the American League pennan this year. LEFT to RIGHT are Pitcher Clint Brown, Outfielder Gerald Walker, Pitcher Jim Bagby, Catcher Gene Desautels, Pitcher Joe Heving and Pitcher Joe Krakauskas.

Lethbridge Crew Shelves The Stampeders

WINNIPEG, March 18—(CP). — Playing-Coach Kenny Stewart, who succeeded Frank Coulson as pilot in mid-season, today sharpened his Lethbridge Maple Leafs for their second drive on the Allan Cup trail in three years. Leafs trimmed the 1940 Western Canadian Senior Hockey champions, Calgary Stampeders, 4-0, last night to win the Alberta crown, taking the best-of-five series, 3-2.

Meanwhile Port Arthur Bearcats, who won the Allan Cup in 1939, after Leafs were knocked from the running by Kimberley Dynamiters, chalked up 26 scoring points in defeating the Winnipeg Seventh Infantry Brigade, 14-3, in the Thunder Bay-Manitoba Interprovincial best-of-three series opener.

In Saskatchewan, Freddie Metcalfe, former Lethbridge coach, saw his Regina Rangers shut out Yorkton Terriers, 2-0, to take a 2-1 lead in the provincial final. Rangers took the first game of the best-of-five series 4-2, and lost the next encounter 4-0.

Baldy Northcott of Winnipeg, who gained fame as a star forward on Montreal Maroons National Hockey League sextet before turning to coach in his home town, today held the unique distinction of being the mentor of two Manitoba teams in the play-offs.

Rangers Advance

While Northcott's 7th Infantry Brigade were taking the worst beating of their lives at Port Arthur, the former professional guided his Winnipeg Rangers into a commanding lead in the Manitoba Junior final in Winnipeg. Rangers downed East Kildonan 7-4 and need one more win to cinch the title. They took the opener of a best-of-five series Saturday 4-3.

President Johnny Cameron, an experienced coach, handled the reserve army team in Northcott's absence, but didn't appear to have any effect on the one-sided score. Long before the series Bearcats were odds-on favorites to skip through Manitoba's best and engage the Saskatchewan champions in a Western semi-final.

The two teams tangle again Wednesday night.

In the Far West Lethbridge Maple Leafs and Trail Smoke Eaters, world's amateur champions in 1939, open their interprovincial series at Trail Saturday night.

MOVIE TIME TABLE

Regent — "One Night In the Tropics", 1:50, 4:30, 7:10, 9:50; "Orphans of the Street", 3:15, 5:55, 8:35.

Centre—"4 Mothers", 1:30, 4:15, 7:05, 9:50; "Pop Always Pays", 3:05, 6:00, 8:45.

Capitol — "Little Men", 2:10, 5:15, 8:15; "Dance Girl Dance", 3:35, 6:35, 9:40.

Sydney and Hull To Clash In Semi-Finals

(By the Canadian Press.)

With Sydney Millionaires and Hull Volants installed as opponents in one Eastern Canada semi-final, four teams remained today in the running for the opposite berth in the final that will decide the East's representative for the Allan Cup.

A 7-0 victory over Halifax Navy last night gave the Millionaires the Maritime title and the right to continue in Cup playdowns against Hull Volants, who meanwhile won the Ottawa district crown by beating Petawawa Grenades. The Volants will travel to Sydney for the first games of the series March 22.

With the Ontario and Quebec champions to clash in the other semi-final, two teams remain in each division. Montreal Royals, already leading St. Jerome by one game in a best-of-five series, are highly favored to win the Quebec crown but the comparative worth of Timmins Bisons and Toronto Marlboros has yet to be judged.

The Marlboros and the Bisons will present a battle of unknown quantities when they open their best-of-three series for the Ontario title in Torono Wednesday. Marlboros showed great form in winning the O.H.A. title, while the Bisons are champions of the N.O.H.A., which gave the Allan Cup to the East last season through the now-disbanded Kirkland Lake Blue Devils.

Start In Montreal March 24

The series between the ultimate Quebec-Ontario winners, according to dates announced by President George Dudley of the Canadian Amateur Hockey Association, will start in Montreal March 24. The remaining games will alternate between Toronto and Montreal on March 26, 28 or 29, March 31 and April 2.

Hull earned the right to carry the Ottawa district banner into Sydney March 22 by outscoring Petawawa, 11-9, to take their series in straight games. The second game of the eastern semi-final also will be played in Sydney March 24, with the teams returning to Ottawa for the next three games March 27, 29 and 31 as necessary.

The Millionaires disappointed by only beating the Halifax sextette, 9-8, in the first game of a total-goal series but ran away with last night's game to take the round, 16-8.

Oshawa Generals started the defence of their twice-won Memorial Cup meanwhile by beating Toronto Junior Marlboros, 5-2, in the first game of a best-of-seven series for the Ontario title at Toronto. The second game will be played in Oshawa Wednesday, with the ultimate series winner drawing a bye into the eastern final.

In the other bracket, Montreal Junior Royals, who won the Quebec crown by defeating Clear Point Maple Leafs 11-0 last night to sweep their series by three games, and Charlottetown Royals, Maritime champions, are awaiting the winner of the Ottawa district title. Pembroke Little Lumber King have a one-game edge on Ottawa Canadiens and can finish the series tonight.

The Ottawa and district champion will meet Charlottetown first, with Royals standing by to take on the winner for the right to play the Ontario champion.

Pastor Defeats Turk Thompson

LOS ANGELES, March 18—(AP). —Boradway Bob Pastor punctured another California bubble of the ring last night, but it took all the heart and experience he could command to do it.

Pastor punched out a 10-round decision over Young Turkey Thompson after lifting himself off the canvas six times in the first round, in a bout acclaimed the best heavyweight brawl seen here in many a moon. It kept the crowd of 14,000 howling from start to finish.

Patsor weighed 184 pounds, Thompson 180.

One "Batting Pitcher" That Never Tires

A feature of the training camp of the St. Louis Cardinals is this batting cage at one end of which has been installed an automatic pitching machine. The gun is shown being fed baseballs by Scout Joe Mathes, as Rookie Infielder Martin Marion stands at the other end batting the pitched balls back.

Why Not
BOWL
On The
Half Holiday
Or
ANY OTHER AFTERNOON
OR EVENING
DUFFUS
Recreation
Academy
Phone 9068 16 Alleys

CENTRE TO-DAY and WEDNESDAY
FOUR LITTLE BIRDIES TOLD US!
"Four Mothers" IS THEIR BEST YET!
starring Priscilla Lane, Rosemary Lane, Lola Lane, Gale Page
with CLAUDE RAINS, JEFFREY LYNN, EDDIE ALBERT
Hit No. 2 — "POP ALWAYS PAYS"
Laughs Galore - with Leon Errol — News Events

Regent
STARTING THURSDAY
All Your Favorites in a Feature Full of Action
DRAMATIC AS A POWER DIVE!!!
DEAD END KIDS
LITTLE TOUGH GUYS
GIVE US WINGS
Billy Halop Huntz Hall Gabriel Dell Bernard Punsley Bobby Jordan and WALLACE FORD VICTOR JORY ANNE GWYNNE SHEMP HOWARD
EXTRA ADDED ATTRACTION With CESOR ROMERO
"ROMANCE OF THE RIO GRANDE"

CAPITOL
WED. & THURS.
To-night (Last Showings)
"LITTLE MEN"
—and—
"DANCE GIRLS DANCE"
They're TERRIFIC together ... in this daring drama of turbulent love, made from a great prize-winning play!
CHARLES LAUGHTON
CAROLE LOMBARD
THEY KNEW WHAT THEY WANTED
ADDED FEATURE ATTRACTION
LAUGH, AMERICA!
And Meet A Grand New Screen Family!
IT'S THRILLING ... to be young and in love!
KEEPING COMPANY
FRANK MORGAN
ANN RUTHERFORD JOHN SHELTON IRENE RICH GENE LOCKHART VIRGINIA WEIDLER
AND CAPITOL NEWS

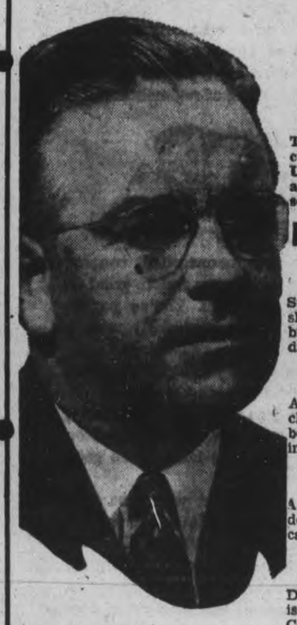
New Car Performance
AT A FRACTION OF THE COST!
The above statement has been repeated many times by various customers that have purchased one of our Used Cars. All of our Used Car stock has be thoroughly checked by first class mechanics and has our OK. We only suggest you come in and see for yourself, by driving one of our Used Cars.
Here Are This Week's Special Buys!
1940 Chevrolet — Standard coupe model in A-1 shape throughout. Just nicely broken in. A grand car to drive.
1939 Ford Sedan — Another deluxe job in first class shape. A car that will be a pleasure to drive. Come in now and see it.
1939 Ford Coach — A standard model that is in deluxe shape throughout. This car will sell, so come in NOW.
1939 Oldsmobile — Deluxe Sedan, '660' series, that is in A-1 shape throughout. Come in and drive this car. It will sell quick.
1940 Ford Coach — Deluxe model coach that has been thoroughly checked by our mechanics and has our OK on it.
1939 Ford Coach — Deluxe model in new car shape. Motor and upholstery all OK. Come in and drive this car yourself.
1939 Chevrolet — Deluxe Sedan, '60' series, that be proud to own and a pleasure to drive. This car has our OK stamped on it.
1939 Oldsmobile — Series '70' sedan that looks and runs like new. This car has been thoroughly checked by our mechanics.
Your Present Car May Cover Down Payment — Balance arranged on Terms
J. K. HUGHES
OPPOSITE MARKET PHONE 3533

British Storing Up Hate For The Huns

OTTAWA, Mar. 18 — (BUP). — Harold Dingman, formerly with The Globe and Mail, who recently joined the London staff of the British United Press, gave his first impressions of the Battle of Britain last night in an overseas broadcast heard here.

Dingman was introduced by Bob Bowman, in charge of the CBC's weekly, "With the Troops in England" show.

"I have found England beautiful and sad," the Canadian correspondent related. "London is scarred over wide areas. One night recently the Germans dropped thirty-seven high explosive bombs and thousands of incendiaries in a slum district. There was no nearby military objective, it was deliberate murder."

The spirit of the English was splendid, beyond praise; "never give up, they only store up hatred of the Nazis," Dingman said.

Bombs had dropped near him at various times, but he had escaped injury. Night clubs, meanwhile, operated as usual during a raid, and while the music stopped when the alarm was given, few patrons went to the shelters. "They seem to feel, and I agree, that it is better to dance and sing than to run to the shelters every time," he said.

He visited two contingents of Canadian troops. They were billeted in fine old English estates and continually practiced "real war under service conditions," he continued.

"They are itching to fight the Germans — either in an attempted invasion or in any other part of the world."

"I haven't met any food shortage. The Englishman still has his beef and mutton and eggs and tea, although they are rationed. But no body goes hungry," he emphasized.

He said the women were wonderful, bandaging the wounded in bomb attacks, bringing food to the firefighters, carrying the dead. More than 900,000 women were enlisted in voluntary services.

The Canadian Red Cross was also doing splendid work, Dingman states. "It reaches into every city."

"I wouldn't trade my pob for any in Canada," the correspondent concluded, "despite conditions over here."

General De Gaulle Visits Canadians

Seated beside Major-General Victor W. Odlum, O.C. 2nd Canadian Division, General De Gaulle, leader of Free French forces, chats with a brigadier of the 2nd Division.

Omemee News

Pte. Allen Adams, R.C.A.F. of Toronto is spending the week-end with his mother, Mrs. R. J. Adams.

Mrs D. Belch was a visitor to Peterborough last week.

Mrs. Metheral of Peterborough was a guest of Miss Agnes Rutherford last week.

Mrs. Larry McQuade was a guest of her sister-in-law, Mrs. Lorne Wilson, recently.

Mrs. C. G. Shaw spent the week-end with her parents, Mr. and Mrs. White, of Huntsville.

Miss L. Gravenor of Toronto is a week-end guest of her sister and brother-in-law, Rev. and Mrs. G. H. Johnson.

Editor Arrested

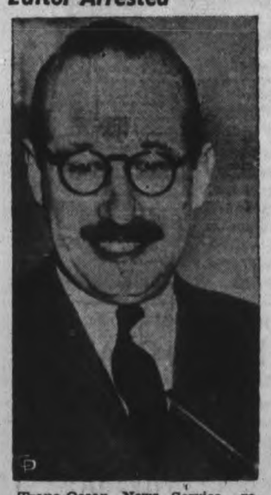

Trans-Ocean News Service, reportedly a German-controlled agency, shown after his arrest in New York by Department of Justice operatives and subsequent release on $5,000 bail. Zapp is charged with failing to register properly as the agent of a foreign government.

THIS COUGH REMEDY FAMOUS FOR 100 YEARS

Why hang onto a cough brought on by a cold, when all you generally need to do to get prompt relief, is to step into the nearest drugstore and ask for a bottle of Ayer's Cherry Pectoral. First used in 1841 — Ayer's Cherry Pectoral to-day is the standard relief for coughs due to colds in thousands of homes. It's a remedy you'll like. Pleasant to take because of its wild-cherry flavor. And it contains 8 active ingredients that go to work soothing irritated throat membranes, helping to clear bronchial passages; usually giving needed comfort in just a few minutes.

AYERS CHERRY PECTORAL
IN HOUSEHOLD USE FOR 100 YEARS

MORE ABOUT—

Army, Air Force

Continued from Page 1

Plan A Success

"Today I am able to say that, with 60 per cent of the plan in operation, and about 10 production lines —that is, series of schools—operating, we know now that we can and have gone in for mass production and have succeeded," said Major Power.

"Not only have we succeeded in producing what was originally intended in the plan we have almost double it."

He said he did not mean the plan itself had been doubled; the output had been accelerated to get more output at a time when it was most needed. By next September the plan would automatically "flatten out" and the number of trained men scheduled to be produced at that time would be produced.

Without giving the actual figures which he said would be useful to the enemy, Maj. Power told the House that if the original plan called for 500 trained pilots, observers and air gunners at this stage the air force had succeeded in producing 950. It had fallen about five per cent short of doubling the output called for in the original schedule.

The air minister broke new ground when he revealed the call sent out by the air force for radio operators and technicians last fall was related to meeting the menace of night bombing to British cities.

Canadians Assist.

He said Canadian and to some extent, American scientists, contributed to the development of the devices now being put to use to make night bombing more dangerous to the enemy, and that Canadian radio men had been sent overseas to operate the devices. More of these men were needed and he invited members of the House to help in locating men fitted for the work.

Col. Ralston said the active army was not open for recruits every day. As men were required to reinforce units oversas or for new units they were obtained on the quota system from reserve units.

Mr. Power said the air force recruiting problem was complicated by the fact that "a plus" men were required. Air crew recruits had to be in medical category A, have good eyesight and matriculation standard in education. This meant that out of possibly 90,000 men in the 21-year-old class only 16,000 would be available for the air force.

Col. Ralston said the 30-day compulsory training plan started last fall met the requirements of the reserve army in view of equipment and accommodationn available. Canada had a large reserve army of about 175,000 available for home defence.

Plan Spares Industry

The four-month training plan, now starting, had advantages in that it would draw fewer men away from industry and give recruits advanced as well as basic training. It was evolved, he said, following his return from England after a sutdy of the British system.

"It (the present plan) provides for four months' training—two months' basic training and two months' advanced training," said Col. Ralston. "That means that future additions to reserve will be completely trained in all weapons, which as individuals they may be called up to fight with.

"It avoids the system of reserved occupations by the simple expedient of confining the calls to a very limited group unless circumstances change materially or the numbers in this age group should prove unexpectedly small.

"It also embodies this desirable feature: That young men at the time of their coming of age are reminded to recognize and prepare themselves for their responsibilities for the defence of Canada."

The minister said that if men for compulsory training were chosen under a selective draft by lot from a wider age group than at present it would involve complicated machinery of boards or committees to deal with exemptions for men in essential occupations.

Claims Charge Unfair.

Dealing with lumber purchases for the camp at Debert, N.S., criticized by Mr. Hanson, Col. Ralston chided Mr. Hanson with playing a game which might be fair in peace time, but "it is not a fair game in time of war."

He said lumber purchases were made through the Timber Controller's Office and only one per cent. of the lumber bought was purchased from H. J. Mackenzie of Truro, N. S., whom Mr. Hanson described as an insurance agent.

The minister quoted prices to show that the price paid to Mackenzie was lower than that quoted by the Fraser Company on comparable lumber. He said he was sure it was that concern Mr. Hanson had in mind when the Conservative House Leader spoke of lumber firms he had represented as a lawyer.

Air Minister Power said one of his "headaches" as he termed his difficulties, was the ambition of all air recruits to be pilots. Although the work of observers and air gunners was important, all the lads donning the blue uniforms want to be pilots.

The minister expressed some sympathy with the men told to train as air gunners because their chances of obtaining commissions were slim whereas 50 per cent. of those qualifying as pilots and observers were granted commissions, 33 per cent on graduation and 17

Need 3,000 For Emergencies.

Need 3,00 For Emergencies.

He also said it was rather hard on men who joined up expecting to get overseas in six months to have to spend a month or so on guard duty, but this was necessary in order to maintain a reserve of 3,000 or 4,000 men at hand for emergencies

Major Power said it was possible the Air Force was responsible for some delay in aircraft production by changing specifications. He said there were two schools of thought, and he would not take sides in the controversy as to whether the manufacturing agency should have complete control of production or be subject to some instructions from the service.

It was a question of whether the man who used an instrument should have a say in how it was made. Naturally the user wanted to improve the instrument as much as possible, while the maker wanted to get designs settled and get into production.

MORE ABOUT—

German Sub

Continued from Page 1

ships cruise we shall set against them our submarines."

The second—considered more remote because of the mention of offshore operations—was that the submarine might be a commercial vessel like the unarmed Deutschland which made two trips to American ports in 1916 with cargoes of dyestuffs and chemicals.

White House, state department, navy and other interested government agencies refused any comment regarding the submarine reports. Senator Burton Wheeler (Dem.-Montana), an isolationist, declared, however, that the information had come from Viscount Halifax, British Ambassador.

Wheeler Blames Halifax

The Montanan, a leading exponent of the lease-lend program, claimed he had learned this from "thoroughly reliable authorities" and accused Lord Halifax of giving the tip to frighten the state department and the American people.

Other sources reported that the information was obtained from an intercepted message sent to at least one German submarine, believed to be a type capable of long range operations for an extended length of time.

A submarine operating in the Western Atlantic shipping lanes would be inside the Pan-American Neutrality Zone, now patrolled daily by air and surface ships of the United States Atlantic fleet. However, the belligerents have not recognized the validity of the zone in which the American republics have banned hostilities.

If a U-boat is en route to American waters, qualified persons here believe that it probably would be a 1,500-tonner, carrying a crew of 55 and with a range of about 10,000 miles without refuelling.

The distance between New York and Bordeaux in occupied France is 3,300 nautical miles, so a submarine of this type could cross the Atlantic, cruise for an additional 3,000 miles in operations and still have ample fuel for the return trip.

The big question to persons informed on naval matters was whether Germany possesses any 1,500-ton types. The last official pre-war information listed nothing larger than 800-ton classes. Theoretically, these persons said, an 800-tonner could make a round trip.

Recalling that the Deutschland displaced 2,400 tons, these sources did not rule out the possibility that Germany may have included some big types in her intensified submarine building program. The United States fleet has three experimental 2,740-ton craft now in service.

Before the submarine report became known last night, Lord Halifax, talking to reporters at the state department, expressed confidence that Germany would be unable to interrupt "substantially" the flow of United States aid to Britain.

The envoy indicated that only a small percentage of supplies from the United States were failing to get through the Nazi counter-blockade and that he anticipated no great difference in deliveries as the Germans step up their submarine campaign.

MORE ABOUT—

Canucks Assist

Continued from Page 1

duties in November "and they have been followed recently by many hundreds more."

"That is why we have been combing the country from one end to the other to find radio mechanics who are being sent over for that purpose," he said.

"If any member knows any radio mechanic who wants to enlist and go overseas at the earliest possible moment, I would be only too glad to get his name and send him over."

Maj. Power referred earlier to a statement by Air Vice Marshal Sir Hugh Dowding, former chief of the British fighter command who said recently in Ottawa that certain new devices had been developed by United Kingdom authorities, and that he hoped before long night bombing would be overcome. Then the minister made the disclosure of Canadian participation in this effort.

Canada had been "of great assistance to the Mother Country" in recruiting a "considerable number of these young men and sending them over for the purpose of doing this very important specialized work."

MORE ABOUT—

Two Criminal

Continued from Page 1

It is well that the work of paid officials comes before such a body as you, so that the people can know if their officials are doing their work correctly and justly. You safeguard the rights of the individual. Your job is to decide if the circumstances place the accused in a position suspicious enough to warrant a trial. You prevent a man from being railroaded into court and guarantee that he will receive fair and just treatment.

War for Preservation

"We are now engaged in a war for the preservation of what we call democracy. If you examine all the institutions which make up a democracy you will find none more democratic than a grand jury. You are representing the people and are absolutely unhindered by any official no matter how high. You are one of the bulwarks of a freedom for which millions are offering their services to maintain on the field of battle. It is not something of the past which has outlived its usefulness but something that is very necessary today. You protect the accused and at the same time you protect those who might be injured by those taking part in crime," declared Mr Justice Kelly.

"You are an expensive body and an expensive petit jury is awaiting your decision, but that is no reason why you should hurry. However, do not let curiosity to hear more of the witnesses, prolong the case after you have reached a decision on it. You may be the last grand jury to sit here. There is a bill before the legislature to abolish grand juries. But as you may have gathered, you have heard a judge who does not think it is wise to abolish you, but if the legislature so directs it, there is nothing to do but obey," concluded His Lordship.

Mr. Justice Kelly also directed that the grand jury also inspect the various institution when their other work was completed. Following are the members of the grand jury:

W. Pacey, Alnwick township, foreman; Delbert Adams, Haldimand township; Dawson Beebee, Hope township; Hector Beggs, Manvers township; George Bonner, Cavan township; F. Brooks, Port Hope; Percy Carroll, Hope township; James Dingman, Percy township; Alvin Fox, Murray township; James Goody, Cobourg; William McLaughlin, Darlington township; Herbert Richards, Bowmanville and Norman Taylor, Cavan township.

An alienation case brought by Howard C. Blakely of Campbellford against James A. Goacher of Percy township for $5,000 damages, was laid over to a later court. The other case, Smith Transport vs J. H. and Francis Cowan, will go on after the criminal docket is concluded.

In the latter case plaintiff alleges that on January 25th, 1939, one of the company trucks was proceeding in a westerly direction along the highway two miles west of Trenton when struck by a car owned by J. H. Cowan and driven by Francis Cowan.

British Invasion Barge In Action

The Admiralty has released this photo, made during the sensational raid on the Lofoten Islands, off the coast of Norway, recently, showing a British invasion barge in actual action. The barge is armored with high shields fore and aft, behind which rapid fire guns operate. The barge is self-propelled and carries 50 fully-equipped men. The Lofoten raid was a tryout for barges of this type, which, it was announced in London, might be used for invasion of Axis territory, either German or Italian.

Havelock Honors Faith Mission Couple

HAVELOCK, March 18—(ENS)—Mr. and Mrs. McFarlane of the Faith Mission Hall, are leaving this week for Vanvouver, to continue in the same work. Mr. and Mrs. McFarlane have been in Havelock about two and a half years, taking over the work of Mrs. Kinnaird and the late Mr. Kinnaird.

Before coming to Havelock they were preaching God's word in Africa and England. Just before leaving for Canada, they happened to be talking to a Dr. Jeff, who inquired about their work, and during their conversation asked what part of Canada they would be living in. And they told him they expected to be living in Havelock, Ont.; "Why, that is where I was born." said the doctor. "My father practised there."

Mr. and Mrs. McFarlane have made many friends in Havelock and vicinity, in all denominations. They have been workers in the churches as well as doing much community work, and will be greatly missed. They find a change is necessary on account of Mrs. McFarlane's health and a warmer climate was advised.

Prior to their departure, services have been held in the Mission Hall every night for two weeks, and meetings have been attended by people from all walks of life. Ministers from the different churches have taken part in the services.

On Friday last a social evening was held in the Mission Hall, when many were in attendance to say farewell to Mr. and Mrs. McFarlane and to wish them God-speed, prosperity and health in their new home in Vancouver.

During the evening the presentation of a purse was made to this worthy couple, who replied in very gracious manner.

A program was arranged of songs and contests and refreshments were served.

Mr. and Mrs. McFarlane leave on Wednesday of this week for Vancouver.

TREAT FOR NAZIS

LONDON — (CP). — The British Broadcasting Company has announced a "special wireless program for the men of the German army, navy and air force."

Mr. Willkie And Lord Halifax

Wendell Willkie and Lord Halifax, British Ambassador to Washington, are pictured chatting at the White House Correspondents' annual dinner, where President Roosevelt called for "total victory" over the dictators.

Mrs. Clements Hostess To Warsaw Institute

WARSAW, Mar. 18 — (ENS). — Mrs. Thomas Clements opened her home to the Women's Institute on Thursday afternoon. There was a splendid attendance. Mrs. Weller presided. Roll call was answered by household hints. All were glad to see Mrs. Arthur Payne out again after her long illness.

Mrs. Ivan Clysdale read some short selections on current events. Miss Lois Clysdale read a selection on Confederation; Mrs. Bolton an article on Kitchens, and Mrs. D. Miller read an article on The Dictator.

Mrs. Harry Digweed, who has been giving lessons in First-aid, had two girls, Dora Payne and Joyce Digweed, give a demonstration of first-aid in a simple fracture and compound one; also there was a demonstration of resuscitation in a drowning case. Mrs. Montgomery gave a reading. Mrs. Weller had a contest in Canadian industries. Lois Clysdale read an article on Federated Institutes.

Mrs. Clements served afternoon tea and the usual social half-hour was spent.

Lose 25 Vessels Of 98,832 Tons Week Of March 9

LONDON, Mar. 18 — (CP). — British and Allied merchant shipping losses for the week ended March 9 totalled 25 ships agregating 98,832 tons, the Admiralty announced to-day.

The amended figure on losses for the previous week was 28 ships totalling 141,314 tons.

Weekly losses reported during February averaged 75,000 tons and during January, 53,000 tons.

The losses for the week ending March 9, the Admiralty said, included 20 British ships of 84,24 tons and five Allied ships of 14,588 tons. No neutral losses were listed.

During the same week, it said, the Axis powers claimed they had sunk 163,661 tons of merchant shipping.

NEW RUNNERLESS STRAWBERRY

BARON SOLEMACHER. This greatly superior variety produces the largest berries from seed of any variety. Flowers eight weeks from seed. Easily grown. Does not have runners but produces great quantities of finest fruit throughout the season. Has the delicious flavor and aroma of wild strawberries. A showy pot plant and fine for garden. Plant now. Order direct from this advertisement. (Pkt. 25c) (2 pkts. 45c) Postpaid.

FREE — OUR BIG 1941 SEED AND NURSERY BOOK — Better Than Ever

DOMINION SEED HOUSE, GEORGETOWN, ONT.

Pledge for War Savings

"SALADA" TEA

Look in Your Mirror

A message from The Newspaper Publishers Committee
HON. W. A. BUCHANAN, CHAIRMAN

HERE'S a homely truth we can't deny:

"Free men can't STAY free without a free press!"

Unless you have the simple *facts* about the everyday things that happen around you . . unless you *know* when your government goes off the track, whom to praise and whom to blame, whom to support and whom to kick out of their job, democracy just won't work!

You know all that. It would not occur to you to deny it. For the same reason it probably has never occurred to you to *do* anything about it.

And there's the rub, there's the danger!

Its name is *complacency*, smugness.

But you say, "no army is yet at our gates and God willing, never will be." You say, "where's any dictator trying to make *me* goosestep in a funny shirt?" And mostly stop there . . .

Yet there *is* a threat. It has many aliases, many disguises. In one of them this villain looks a lot like what you see in your mirror. Yes, like YOU!

Granted you'd know if your liberty was suddenly taken from you. But is your ear to the ground for the first signs of a gradual, piecemeal, almost *voluntary* surrender?

That's what usually happens *first!*

Bit by bit, restriction by restriction, rule by rule it grows. Each rule at the time very logical, very necessary, very happily accepted. Then suddenly the bonds tighten ever so little more, and freedom is gone!

Today we have a free press. We get the facts. Editors can say exactly what they think, whether *you* like it or not, whether they're "agin the government" or not. Both you and your newspaper can still speak out . . .

And don't forget that this free press which we all so easily take for granted, gives us our *economic* freedom, too . . . assures us our right to buy as we choose . . . makes certain we have the *facts* to buy wisely. Without the open market place you have in freely competitive advertising, you'd constantly miss bargains, be soon without a standard of values; you could easily be the victim of monopoly, the dupe of regimentation.

You want an uncontrolled, controversial press . . . a press free to grind or to blunt anyone's axe. You've *got* it. The problem is to *keep* it for your children and your children's children.

"But very well," you say, "what can *I* do?" Suppose you start this way:

First, read your newspaper regularly, and read it carefully. Keep posted on things. All these free facts do no good in your wastebasket!

Second, think about what you read . . . recapture the old fun of arguing the big stories over the back fence with your neighbour. Make sure he knows how the free press is *his* shield against oppression.

Third, be vocal! Get mad every once in a while. If you smell a dangerous restriction coming, speak out to the government. If you know of a story we miss, or a fact we get wrong, or a meaning we seem to twist, speak out to us, your newspaper.

Write, phone, wire, talk . . . do anything but take the future for granted!

NOTE: The Newspaper Publishers Committee, speaking through its chairman, will bring you one of these institutional advertisements in this space each week. Clubs, patriotic societies, business firms or individuals who would like reprints may have them by writing to the business office of this newspaper.

The Peterborough Examiner

VOL. LXXXV, No. 65 — PETERBOROUGH, TUESDAY, MARCH 18, 1941 — PAGE 9

MAIN STREET TOPICS

GARAGES BUSY.

tow truck men are in demand today carting frozen autos into warm garages to thaw them out. Usually the Examiner lot is jammed with em 'oyees' cars, but this morning there were only four, and the long line of cars in front of the C.G.E. had been reduced by at least one-third. Busses were doing a great business and will continue to do so for the next few days, for the weatherman says it will be cold until after Wednesday.

APPLICANTS PLENTIFUL.

William Mellis, manager of the local office of the Department of Labor on King Street, reported this morning that 465 men and boys have their applications in to take the War Emergency Classes at the Collegiate. This activity has slowed down somewhat due to a slackening in the demand from industries but it is expected that many more men and boys will be absorbed into local industries as soon as production programs get underway.

AIR FORCE POPULAR.

Air force blue was conspicuous on the city streets over the week-end as many of the budding aviators were home on leave. It was the first time since the war started that there appeared to be more air force men in the city than any other branch of the fighting force.

STILL GOING STRONG.

Sale of War Savings Stamps at the Peterborough Collegiate for the week ending Monday was up to the same high standard of the past four weeks with $710 worth being disposed of. A new feature was added this week when sale of War Savings Certificates topped the sale of stamps. The total amount, cash and cheques, for Certificates was $716.00, giving the students a total sale for the week of $1,426.00.

IT'S REALLY FROZEN UP.

A local man who drove home on Sunday night through the slush and rain, left his car standing out of doors. When he tried to start it on Monday, he found every door frozen shut except one. He couldn't depress the clutch pedal, nor the brake pedal. The motor wouldn't turn over either. Fearing the car might be locked he tried pushing it, but no one would budge it. The car is still sitting on the road, and if the Chief of Police enforces the overnight parking rule, the Magistrate will be told that only an autogiro with a magnet could move the car to a garage.

THICK ICE LAYER

Ice on Rice Lake is twenty-six inches thick. Some of the Bewdley folks were curious about what the winter's continuous frosts had done to it, and chopped a hole through the covering after they shovelled through the top layer of snow.

LIONS CLUB ENJOY ADDRESS

Pilot Officer Jerry Wool of the Royal Air Force, was the guest speaker at the regular dinner meeting of the Lions Club at the Kawartha Club house Monday evening The speaker was introduced by Fred Sipps and Alderman Max Swanson voiced the thanks of the members. Following the meeting the members stayed for the St. Patrick's dance which was arranged by Herb Jamison, manager of the C.D.S. and president of the Lions Club. Proceeds will go to the British War

SMALL FIRE

A small fire broke out at the home of G. A. Goheen, 293 Dalhousie street about 9:00 a.m. on Tuesday. A defective chimney was the cause of the blaze, according to Fire Chief George Gimblett, who said damage would amount to between $25 add $60.

ATTENDING CONVENTION

Harold Marshall of this city is this week attending the annual convention of refrigeration service engineers being held in Toronto.

SLIGHT DAMAGE DONE

Slight damage was done to two vehicles in a traffic accident on Bolivar street in which a car driven by Chief Dan Whetung of Curve Lake met in collision with a truck stopped on the wrong side of the street.

TWO CARS DAMAGED

Cars owned by Norman Dwyer, 231 George street, and W. H. Borland, 551 Weller street, were damaged when they met in collision at the intersection of Park and Weller street. Dwyer was driving south on Park street and Borland who had been travelling north on Park street was making a turn into Weller street when the accident occurred. The grill, license plate and front bumper of Borland's car were damaged while Dwyer's machine suffered a damaged wheel and possibly a bent axle.

SKILLED MEN WANTED

Posters on the walls of the Employment Service office on King street indicate there is a brisk demand for skilled tradesmen for industry. Tool and diemakers, machinists and sheet metal workers are being sought by many industries and any local man who is qualified to fill any of these positions may obtain complete information from William Mellis, local manager.

FUNERAL POSTPONED

The funeral of Mrs. John F. Handley at Mount Pleasant, which was to have been held on Tuesday afternoon, has been postponed until Wednesday. Bad weather and the conditions of the roads have made the change necessary.

AS A FIRST OFFENDER

Pleading guilty to being drunk but declining to plead to a previous conviction a local man got a break in police court this morning when the police had no the evidence in regard to the conviction available and the charge was treated as a first offence He escaped with a fine of $10 and 75 cents costs.

Chief Gimblett Re-elected Head Of Legion

Fire Chief George Gimblett will begin his fourth consecutive term at the helm of the Peterborough branch of the Canadian Legion by virtue of his acclamation at the annual election of officers held in the Legion Hall on Monday night. The financial report and a complete resume of the work already done by the members of the Legion was read by the president, and the promise of even greater things in the direction of war work was forecast. "The organization in Peterborough is in good sound shape," said President Gimblett, "and the officers and executive are extremely pleased with the existing conditions."

The other officers elected include, Major Douglas Loomis, M.C., 1st vice-president; Arthur Nokes, 2nd vice-president; and the following members for the 1941 executive: C. D. Heath, Andrew Rutter, Robert Hotrum, Peter Wallace, and Stan Longhurst, with A. Miller as sergeant-at-arms.

M. R. Hynes Suffers Injuries To Head

M. R. Hynes, 493 George street, suffered injuries to his head and ribs Monday in a traffic accident on Lansdowne street, involving the truck he was operating and a Toronto-owned automobile.

Hynes, driving a truck owned by Williamson Brothers was coming out of a laneway on Lansdowne street, and had backed his vehicle across to the south side of the street when it met in collision with an eastbound car, driven by Hector Smith, 60 Pine street, Toronto. Hynes was thrown against the door of his truck by the impact and was knocked unconscious.

He soon revived however and his injuries are not regarded as serious.

Considerable damage was done to both vehicles. The front left fender of Smith's car was bent, the bumper broken and the frame damaged while the rear left fender, hub cap and frame of the truck suffered from the impact.

Firemen Called To Nine Fires During Bad Wind

Peterborough householders' property was jeopardized yesterday no less than nine times by chimney fires, and today another good start has been made. In the face of repeated warnings, Fire Chief George Gimblett has lost patience, he said this morning, and unless steps are taken in the direction of proper care for chimneys court cases will follow.

"Peterborough has a bylaw requiring chimneys to be kept in good repair," the Chief said, "and after today I fully intend to prosecute."

Explaining even more clearly, Chief Gimblett said, "I mean that after today, Tuesday March 18 each chimney fire arising from neglect on the part of the householder will be the cause of a court case; many warnings have been given and in spite of the efforts of the department, no abating has been discerned in the number of fires breaking out."

It has been explained by the head of the Fire Department, that though windy weather starts the fires, it is only because of the poor condition in which the chimneys are allowed to stand that the adverse weather affects them. "Almost 100 per cent of the chimney fires in Peterborough could be avoided," he said, "if proper care were exercised."

SECTIONAL INDIA

LONDON—(CP).—President Jinnah of the All-India Muslim League told an interviewer the Muslims were convinced theirs was the only solution on India's constitutional problems.

At Gibraltar

LIEUT. JOHN M. THOMPSON
Royal Canadian Engineers, who, according to a cable received, has arrived in Gibraltar with the 2nd Canadian Tunnelling Company. Lieut. Thompson, who is a son of Mr. and Mrs. G. H. Thompson, enlisted with the Roy l Canadian Engineers in Toronto in June last, and has been overseas since December.

Provincial Police Add $1,612 To Fund

The largest contribution for the Canadian Police Spitfire Fund yet received from outside by Inspector James F. Reid, Dominion treasurer of the fund came along this morning when $1,612.74 from officers of the Ontario Provincial Police was forwarded by William H. Stringer, commissioner of the Ontario force.

"The total fund is now over the $8,000 mark," Inspector Reid stated this morning.

The $2,000 raised by the Peterborough police department is still the biggest amount subscribed to the fund. This morning's donation brings the total up to about one-third of the amount required.

Open Letter To The City Council

Mr. Mayor and Gentlemen of the City Council:

I would like to make application for the privilege of exclusive sale of dew worms on the new London street bridge. Should you decide on granting me this privilege, I promise to patrol the bridge thus preventing any fisherman from knocking an eye out of any pedestrians who have courage enough to attempt to cross; also to work in the interest of the Fish and Game Society to see that no undersize fish are taken, or that any one takes more than their limit; moreover I will be there in the interest of the fish. Positively promising to protect them from anglers cheating by putting more than one hook on any one line or cutting a worm in two, "the cheap skates." Anyone who would be guilty of such should have their tackle confiscated. He or she can have no heart at all, especially if they have ever seen a catfish smiling, swimming against the stream.

In regard to the trapping privilege, I have no objection to this going to the game warden as he never did like opposition, particularly out of season. Most game in any case was originally intended for the Lyons.

Concluding, I will also be on the look out for any suspicious looking wolves and will report immediately to Charlie Kingan.

Yours truly,
LEMME SQUIRM.
Box 13,
Goose Pond Centre, Ont.

P.S.: Don't delay action on this as the season will not be long slipping around and I think I should have some official-looking uniform.

Sub-Zero Weather, Rough Streets Put Extra Demand On Taximen

"It felt like someone was coming at you with a knife," was Herb Stinson's description of last night's sub-zero wind on the way out to Bridgenorth some time about midnight.

Shortly after two o'clock the Stinson cars rolled into their barn and stayed there.

"There's a limit to what you can endure," Mr. Stinson said this morning. "You can't get help. The best of them are off to the war. There's always another day to take care of, and I said to myself anybody out last night after two o'clock did not deserve much sympathy if they had warm homes to stay in."

Mr. Stinson's son Max is with the Engineers down at Debert, and when business piles up in peaks like last night and this morning the "Dad" sorely misses him.

Mr. Stinson's description of last night's stinging wind is expressive and graphic. According to his experience, demand for cars picked up again as owners found their own stalled by the six-below-zero weather during the night, and refusing to start.

"The boss at the Examiner was one of them," he added. From other taxi sources it was learned that last night's service was running almost half an hour behind orders. Roads were icy and "rutty," and the pace had to slow down for safety.

"We did the best we could to handle it last night," Darrell Rose said, "but it got beyond us for several hours this morning."

The girl at the Capitol Taxi telephone said she stayed on the job until 1.30 o'clock this morning, and incidentally she was back before 10 o'clock, and her comment was to the effect that it was "pretty hard last night" trying to keep people satisfied. For a couple of hours this morning, everything was out and we would have needed twice as many cars and then could hardly have handled all the calls."

Agnes Neill Accompanies Queen On Inspection Tour Of Hospital

By ROSS MUNRO
(Canadian Press War Correspondent.)

SOMEWHERE IN ENGLAND, March 18.—(CP Cable.)—Wearing a sparkling maple leaf on her coat, the Queen was cheered by hundreds of patients of No. 15 Canadian General Hospital during a two-hour visit Monday.

It was the first time the Queen had visited a Canadian unit since last June.

Practically everyone in the hospital had seen the Queen during the royal tour of Canada and half a dozen patients said "it gives you the same feeling as meeting a good friend again."

Accompanied by Matron Agnes Neill of Peterborough, Ont., and senior medical officers, Her Majesty walked through a dozen wards speaking with practically every patient.

The Countess of Bessborough, Lady Moyra Ponsonby, were present as well as Hon. Vincent Massey, Canadian High Commissioner, and Mrs. Massey, and Mrs. A. G. L. McNaughton, wife of the commander of the Canadian corps.

A guard of honor commanded by Maj. Stan Campbell of Toronto, was inspected by the Queen when she arrived. She was dressed in a three-quarter length periwinkle blue coat similar to those worn on the royal tour. The coat sleeves were trimmed with fox fur. The Queen wore a blue off-face hat with matching shoes. A three-strand pearl necklace and the maple leaf were her only jewelry.

Loudly Cheered.

Spontaneous outbursts of cheering greeted the Queen as she drove up to the hospital through crowds of soldiers and civilians.

Her Majesty was met by Col. Perch Flynn of Quebec City and Col. M. F. Gregg of Halifax who are recovering from illnesses.

The Queen wanted to know the news from the Pacific coast when she stopped by the bed of Pte. D. H. Estabrooke of Vancouver. She wished a quick recovery to Pte. C. R. Inesil of London, Ont.

Gunner J. Rochon and Capt. Jacques Lupien of Montreal, enjoyed several minutes' conversation with the royal visitor.

As the Queen walked along the corridor she met Pte. Phil Metcalfe of Ottawa and Pte. Earl Hann of Oshawa, Ont., trying to focus cameras on her. The Queen smiled, then stopped, and said, "the light is much better by the window."

After the tour of the hospital the Queen drove to the nursing sisters' mess, where the nurses were presented.

During tea th Queen talked earnestly with Mrs. McNaughton for a long time. Then Lieut. Laurie Audrain of Winnipeg who took pictures of the royal family before the King and Queen left for Canada, 'shot' the Queen surrounded by scores of nursing sisters attired in their neat white and blue uniforms.

Is Re-elected

Fire Chief George Gimblett, who has been re-elected by acclamation for a fourth term as president of the Canadian Legion. With Chief Gimblett at its head the Legion has made remarkable progress in the past three years.

285 Coppers Are Found In Pickle Jar

Many novel and interesting means of raising money have been evolved since the British War Victims' Fund was started last December and today a new one a brought to the attention of the Examiner. A subscriber who wishes to remain anonymous set up a pickle jar in her home, and labelled it "There'll always be an England." Everyone who came to the house and all members of the family contributed every copper that came their way to this jar. Today the jar was filled and when the money was counted the fund was 285 coppers richer.

Local citizens are dropping the spare change into the British War Victims' boxes in the different stores throughout the city, and each time these boxes are emptied the fund grows. Another church organization was added to the list today when the Gleaners' Class of Park Street Baptist Church sent in $5.00.

The following is the total to date:

Previously acknowledged	$10,528.39
Box at McLeod's Drug Store	2.69
Box at McMahon's Store, Crawford's Grove	1.66
Gleaners' Class, Park Street Baptist Church	5.00
Anonymous	2.85
A Friend	5.00
Norfolk (4th Donation)	2.00
Miss Davena Collins	4.50
Total to date	$10,552.09

HAD 10,000 INQUESTS

LONDON — (CP). — Reginald Kemp, J.P., West Middlesex Coroner, who retired after conducting 10,000 inquests, claims he has been late for only a dozen of them.

Richard Smith Last Veteran Of Fenian Raids

LAKEFIELD, March 18—(ENS)—Richard Smith, 95-year-old resident of Lakefield, who died suddenly at his home in the village recently, was a veteran of the Fenian Raids in 1866, and is believed to be the last member of that gallant band of Canadians who took up arms to protect Canada more than half a century ago.

Max Smith of Apsley, a son of the late Richard Smith, is the only member of the family now living, and he remarked that his father prized the service medal that indicated his service in the Fenian Raids.

The late Mr. Smith was born in the State of Kentucky and came to Ontario when a boy of 12. His first job was as a farm hand in Douro township and later like all husky young men of those days he gravitated to the lumber camps in the northern part of Peterborough County. For ten years he was a lumberjack and helped in taking the virgin pine from Burleigh township. Unlike many of his colleagues in the shanties, Mr. Smith was a great believer in the code of moderate living. He never drank nor smoked and his life was practically devoid of illness.

Following his bush life, he obtained employment with the C.G.E. Company and stayed at the plant for 15 years. He was a life member of the Canadian Order of Foresters. In recent years he had been living at Lakefield, and his rugged constitution and active life is indicated by the fact that he had cut and split a supply of hardwood sufficient for his needs this winter.

After 58 years of happy wedded life, his wife, who was formerly Anna Liza Jory, passed on, and since then he has lived alone. His sudden death came as a shock to a wide circle of friends who had grown to love this quiet, kindly old man who had such a fine philosophy of life.

Two Drunks Appear Before Court Twice

Arrested yesterday after he had cut his hand in breaking a window in the Montreal House, a young man pleaded guilty in police court this morning to being drunk. "I made a fool of myself," he told Magistrate O. A. Langley, K.C. Chief Newhall stated that the accused would make good the broken window and he was allowed to go with a fine of $10 and 75 cents costs. He really made two appearances in court this morning. On the first occasion he entered a plea of not guilty and secured a week's adjournment. Later he returned, and asked that the case be disposed of at once, changing his plea to guilty.

Incidentally another man, also charged with being drunk was before the court twice. He at first pleaded not guilty and was remanded until tomorrow. Later he asked to be brought back before the magistrate, changed his plea and was fined $10 and 75 cents costs.

A BAD FALL

or twist or strain may derange one or more articulations of the spinal column and cause much discomfort or acute suffering. Fortunately there is little need for continuing to endure this inconvenience because spinal manipulative treatments are daily affording relief for a wide variety of ailments.

We can help you to feel better

M. C. GOODWIN
CHIROPRACTOR AND PHYSIOTHERAPIST
Lady Attendant 108 Barrie Bldg.
Phones 8795 and 5865

GET A $100 LOAN
Repay $7.78 a month
No Endorsers Required
Loans made on furniture or auto. No credit inquiries of friends or relatives. Money usually the same day.

Cash Loan You Get	Amount You Pay Back Each Month Including All Charges 6 mos. loan	12 mos. loan	15 mos. loan
$ 50	$ 7.88	$ 4.10	$ 2.84
50	13.13	6.83	4.73
50	21.01	10.92	7.56
100	26.26	13.65	9.46
125	32.83	17.06	11.82
150	39.39	20.48	14.18
200	52.52	27.30	18.91
300	78.79	40.95	28.37

$ 7.78 | 9.73 | 11.67 | 15.57 | 23.35

Other loans up to $500 available
Instalments based on prompt repayment and include charges of 2% per month as authorized by the Small Loans Act, 1939. *We guarantee* there is nothing else to pay. Phone or call to apply.

HOUSEHOLD FINANCE
—Corporation of Canada—
Established 1878
PETERBOROUGH, ONT.
Second Floor, Lansfield Block
177 Charlotte St., Opp. Loblaws
M. E. Holt, Manager — Phone 5841

Two Couples Observe Their Golden Weddings

J. W. Collison Recalls Thames River Tragedy

Memories of the greatest disaster in the history of Ontario's inland waters are recalled today by James W. Collinson, who missed death in this tragedy sixty years ago, because his parents refused him permission to go on a picnic.

It happened on the 24th of May, 1881, on the River Thames, near London, Ontario, when the excursion steamer Victoria was returning from Springbank Park, loaded with picnickers. Another steamer, the Forest City was passing the Victoria going downstream when the passengers, most of them children, rushed to the side of the boat to watch the steamer pass, and the Victoria heeled over and sank in the river. Almost three hundred were drowned, and it was several days before all the bodies were recovered.

Today Mr. Collinson with his wife are observing their fiftieth wedding anniversary at their home, 564 Sherbrook street, and when talking with a reporter of his boyhood days in London, Mr. Collinson told the story of the disaster. He was 16 years of age at the time, and his parents warned him not to go on the picnic that day.

That evening he was down at the wharf waiting for the boat to return when he heard of the disaster, so he hurried down the north bank of the Thames, hoping to see the wreck. He stood with a group watching another boat head upstream at Cove Bridge with many of the dead and came back so that he could see the boat unload.

Has Father's Medal

His father was a locomotive engineer in the Old Country and was brought to Canada by the Great West Railway to drive an engine on the Detroit to Niagara Falls run, passing through London. For many years the elder Collinson worked as a locomotive driver and today, one of William Collinson's most prized possessions is a beautiful gold medal, presented at the annual railroad picnic at Port Stanley to his father for "long service." The presentation was made in August 1869, by Charles Hunt, local director of London, Ontario, for the Great West Railway. The inscription reads as follows: "As an appreciation to James Collinson for longest service with the best record of good conduct as an engine driver on the G. W. Rwy." The father died of injuries received when his train crashed through an open switch and was derailed near London about seventy years ago.

Remembers Big Flood

Mr. Collinson cannot recall the exact date of the big flood at London, but he believes it was about 58 years ago, which would make it in the Spring of 1883. He said today that he was serving his time as a machinist apprentice for $3 a week at the foundry owned by John Elliott, who made farm machinery. One evening, during a torrential rain he and other boys walked through the downpour to watch a big fire at an oil refinery, and the next day the flood came. The north branch of the Thames River was the offender, and when it reached flood height, houses, barns and dead cattle came floating down through London. The entire west side of London was inundated.

While Mr. Collinson was serving his apprenticeship, the first wire binder was invented and went into manufacture. This binder employed haywire to bind sheaves of grain, but its life was short. Within a year the twine binder came into use and it was such an improvement over the wire binder that the latter was forgotten about. The binders built at that time were so high that workmen needed a step ladder to climb to the top of them.

The London of sixty years ago was an entirely different place to what it is now. Mr. Collinson can remember picking beechnuts where McCormick's biscuit factory now stands, and he says the Exhibition Grounds occupies a spot known as Salter's Grove. It was in this grove that the workmen from the car shops would go shooting crows after work and every time a shell was fired, the crows would rise in a swarm and their clamor could be heard for blocks.

Engines Burned Wood

The engines of that day were all wood burners, and the shipping and cutting of wood for fuel gave work to many hundreds. Mr. Collinson remembers when the roundhouse was located on the north side of Bathurst street between Waterloo and Wellington streets. The siding ran near Bathurst street, and 15 to 20 flat cars loaded with wood from Wingham would be shunted on to the siding. Negroes would be employed to unload the cars, then they would cut the wood into large Blocks. He recalls when the piles of blocks would tower eighty feet in the air, and would contain hundreds of cords.

Mr. and Mrs. Collinson were married in All Saints' Church at Hamilton, fifty years ago today. Mrs. Collinson is 73 and her husband will be 76 next May. After their marriage they lived for a short time at Norwood, then moved to this city.

Mr. Collinson's first job in Peterborough was at the Peterborough Hamilton Foundry in this city, where Hood and Cumming Motors now stand. Then he went to the C.G.E. and was the first man hired by the late Robert Sheppard, who had the job taken over by the late Bob Dobie. That was more than 35 years ago. Later still, he quit the C.G.E. and went to the William Hamilton foundry. After working there for five years he turned to the C.G.E. and worked there off and on for 12 years. He quit work in 1930, and in recent years has been living retired except for some work at lawn mower sharpening and similar machine work in his own little workshop.

Mrs. Collinson was born in Milton, Ontario, and has enjoyed good health until the last few years, when her nerves have given her trouble. They have three children living and two are dead. Mrs. Martin Orme of Ottawa, and Mrs. Mason Wilson of Toronto are their two daughters, and their only son is Berwood Collinson also of Ottawa. They have 11 grandchildren.

At their celebration today they will share jubilee honors with Mr. and Mrs. L. E. Emery, Lock street, who will be their guests and who are also observing their 50th wedding anniversary.

Girls Are Advised To Not Smoke, Drink

Girls today would have more thought of them if they didn't smoke or drink, and in later years they will wish they had never acquired either habit. This was the comment made by Mrs. L. E. Emery, 179 Lock street this morning as a reporter visited Mr. and Mrs. Emery to felicitate the happy couple on their fiftieth wedding anniversary.

"It's only natural that every woman wishes to retain her beauty as long as she can, but if she drinks and smokes she will soon find to her dismay that her schoolgirl complexion and her sparkle have disappeared and she will be an old woman before her time," said Mrs. Emery.

She added that if there was to be a choice, the open bar of another generation was preferable to the beverage rooms of today, because women were ashamed to go in and stand at a bar to drink with the men, but now they patronize the beer parlors by the hundreds.

Worked on C.P.R.

Mr. Emery was born in Ganonoque and when the C.P.R. was being built east of Peterborough he obtained employment there, and met his wife whose maiden name was Emma Hubel. Mrs. Emery was born on a farm near Round Lake, north of Havelock. After their marriage which took place in the Norwood Baptist church and was solemnized by the Rev. Peer, they made their home in the village for many years.

Mr. Emery was engaged as a wheel maker at Finlay's Manufacturing plant in Norwood, and he grew hops for several years. When a large manufacturer gathered in almost all of the wheelmaking business, the work at Nowood slackened off, and the Emery's moved to Peterborough.

Mr. Emery's first job in the C.G.E. plant was in the insulation department under the supervision of the late John Perry, then in later years the department was supervised by J. G. M. Wilson. Mr. Emery worked continuously at the C.G.E. until 1934 when he reached retirement age and was pensioned off.

Recalls Early Havelock

Mrs. Emery said her earliest recollection of Havelock village was the time that workmen were building the hotel near the station. She was in the buggy driving past with her father when a workman slipped and fell from the scaffold to the ground, receiving serious injuries. The building was being put up for Clayton Glenn. This was shortly after the C.P.R. had been built through what is now Havelock, and location of the roundhouse there had brought a building boom.

a few scattered farm houses in the vicinity and from in front of McCutcheon's garage west towards Norwood was all swamp.

There were several disastrous fires in Norwood village while the Emery's were living there. The first conflagration wiped out the entire business section starting at the southwest corner of Highway 7 and the Hastings Road, and running south to the creek. Brennan's hotel, Waller's harness shop, Bob Stewart's drugstore and several other buildings all were razed.

Wiped Out by Fire

A few years later the opposite side of the street south of where the townhall now stands was wiped out in a business section fire. These two fires resulted in the business section moving a little to the north, although stores stand today where the buildings were burned down. Since Mr. and Mrs. Emery came to Peterborough there have been two other bad fires in the village.

Mr. Emery is 72 and his wife 70 but they both look many years younger and both are enjoying splendid health. Today they will have dinner with Mr. and Mrs. William Collinson, on Sherbrooke who are also observing their fiftieth wedding anniversary. Last year the Collinsons visited the Emerys and for almost twenty years now the two couples have been exchanging visits on anniversaries.

HALF-HOLIDAY.

From January through to October 31 the Peterborough Doctors are observing Wednesday Afternoon as a Half-Holiday, with three doctors on call. Those on call on Wednesday Afternoon of This Week are: Dr. G. S. Cameron, Dr. W. J. Gordon, Dr. J. M. O'Brien.

W. R. TURNER
Phone 4971 — 195 Simcoe St
Heating—Plumbing
Tinsmithing
CONTRACTING, JOBBING, REPAIRING
"CRANE" PLUMBING FIXTURES
"HECLA" FURNACES
"IRON FIREMAN" STOKERS
IMPERIAL (ESSO) OIL BURNERS

The Dramatic Club
Of St. Alphonsus' Lyceum
Presents
"You Can't Beat the Irish"
3-ACT COMEDY
St. Alphonsus' Lyceum
Tonight, March 18
AT 8:15 P.M.
Adults 50c — Children 25c

Peterborough Concert Association
CENTRAL MEETING
Of All Committees
CHAMBER OF COMMERCE
Wednesday, March 19, 8 P.M.
All Other Lovers of Music, Drama and Dancing Cordially Invited
JACOB LOW, Sec'y. — DR. J. J. CRAIG, Pres.

USE THE EXAMINER CLASSIFIED COLUMNS FOR QUICK RESULTS

Bring or Phone your Ad–Dial 4641–to the Ad Taker Before 1 o'clock Daily and on Saturday, 10 o'clock. Rates Low as 1c per word.

Births Marriages Deaths

In Memoriam
Cards of Thanks

DIED

HANDLEY, Annie M.—The funeral of Mrs. John F. Handley of Mount Pleasant which was to have been held this Tuesday afternoon has been postponed until Wednesday afternoon at 2.30 E.S.T. on account of the weather and the condition of the roads. Interment in Emily Cemetery.

HEWIE, Barry Lorne. — Monday, March 17, 1941, at the residence. 211 Stewart street, Barry Lorne, 8-month-old son of Mr. and Mrs. Harry L. Hewie. Funeral service on Wednesday, March 19, at 2 p.m. from residence of his aunt, Mrs. Earl Sutherland, 590 Douglas avenue. Adj. Norman Buckley officiating. Interment, Little Lake Cemetery.

FLORISTS

TURNBULL'S FLOWER SHOP
Cut Flowers, Funeral Designs. Potted Plants. Service at all hours. 441 George St. 'Phone 7583—Nights 8586

THE PETERBOROUGH FLORAL CO
Flowers Delicately Arranged For All Occasions.
436 Water. Telephone 6912—Nights 6746

COMING EVENTS

First insertion. 20 words or less, minimum charge. 50c. Subsequent consecutive insertions, 40c per insertion. All over 20 words, 2c per extra word per insertion.

GOLDEN LINK REBEKAH Lodge meets at 7.30 p.m. Tonight. Social Evening and Cards at close of meeting. Meets. Oddfellows Hall.

LOCAL COUNCIL OF WOMEN Meeting, Thursday, March 20, at 2.30. Miss Edith L. Elliot, Dominion Department of Agriculture, guest speaker.

THRESHERMEN AND FARMERS. —The Annual Meeting of the Eastern Ontario Brotherhood of Threshermen will be held in Peterborough on March 20 and 21, 1941. Meetings will be held at the City Hall on Thursday, March 20, and Friday, 21st, till noon; from where they will adjourn to the Legion Hall for afternoon meeting, Banquet and Dance.

PERSONALS

Piano Tuning

PIANO TUNING. ARTHUR COLLISON. Dial 6765.

Custom Tailoring

DOES YOUR COAT OR SUIT NEED Altering? Have it done now Tony Pepe, Greene Building. Dial 4295.

3a Hairdressers 3a

NEW KREEM OIL PERMANENT. DIXIE Simons, 320 Charlotte. Telephone 5402.

PARIS BEAUTY SALON— ANNIVERSARY Specials: Perm. Wave $1.95, End Perm. $1.00. Other Perm 20% Off. Includes Shampoo, Fingerwave, Scientific Testing, Tapering. Opposite B. T. Co. Telephone 5311.

SHAMPOO 25c, STYLED FINGERWAVE 25c. "Barbara," at Downer's Beauty Shop.

VINCENT MARINO, HAIR-STYLIST AT Mary Marino Beauty Salon — Our $5.00 Oil-Wave Special $3.50. Hair Conditioning and Facial Treatments. 8663.

FOR SALE

4 Miscellaneous 4

BICYCLE, GOOD. 299 RUBIDGE, side door.

SIX TONS BALED HAY, BY THE ½-Ton or 100 Pounds. Quantity Loose Straw. H. Hamlin, 8528.

THOMAS ORGAN, PIANO CASE, A1 shape, cheap for quick sale. 285 Wolfe.

LOVELY FOX FUR, GOOD AS NEW. Apply 4 Aylmer.

FACTORY CLEARANCE
100 NEW PIECES BEDROOM FURNITURE, consisting of Chiffoniers, Vanities and Dressers, latest Waterfall designs, with Venetian Mirrors. This is really the Finest Bargain you have ever obtained. Priced much less than wholesale. Act quickly. See our windows.
FINE'S FURNITURE
213 Charlotte Stdeet.

DELUXE PRAM, LIKE NEW, COPENhagen Blue. Telephone 3685. 653 Charlotte.

SQUARE WALNUT DINING-ROOM Table, modern, like new. Dial 7652.

DELAVAL SEPARATOR, 500 LBS., NO. 12, in good condition; 1½ to 2 H.P. Gasoline Engine; 75 Imperial Gallon Galvanized Boiler, useful for Boiling Feed or Sap; Galvanized Trough, 10' 9" long, 12" wide; Two 40-Gallon Milk Cans; Two 5-Gallon Milk Cans with handles; Cream Can; Post Hole Diggers. 813 Water Street.

TWO COMPLETE THRESHING OUTfits, modern equipment. Apply Oillateria, 182 Simcoe Street.

MOFFAT HEAVY DUTY ELECTRIC Range, good condition, $19.50. Terms $1.00 a week. Johnston's, George at McDonnel. Open Evenings.

CHEAP, HEN HOUSE, CAPACITY 35 Hens. 534 Park.

ONE ALMOST NEW MASSEY-HARRIS Cream Separator, One-Barrel Churn, good. Offa Williamson, Bailieboro.

100 LOGS, SPRUCE, PINE, POPLAR, F. Sweeting, Lakefield, 9th Line, Smith.

PRAM, GOOD CONDITION, CHEAP for cash. Rug, 6 x 12. 286 Sherbrooke Place.

ROCK LIFTER FOR SALE. J. WHITE, Indian River.

FOR SALE

4 Miscellaneous 4

PRAM, LIKE NEW. APPLY 667 STEWart.

ICE-BOX, 3-PIECE CHESTERFIELD Suite. Dial 8623.

QUEBEC COOK STOVE, WATER Front, $8.00. 288 Park North.

BED AND SAGLESS SPRINGS, IN good condition. 212 Reid Street.

RED FOX FUR, LIKE NEW. DIAL 9182.

PLUMBING
Save Money on New Bathtubs, Toilets, Sinks, Basins, etc. All Fixtures Installed in your Home. Guaranteed Work.
LUMBER, DOORS, WINDOWS.
Range Boilers $9.95. White Cotton Bags.
PETERBOROUGH METAL COMPANY
256 SIMCOE ST. TELEPHONE 8301.

5 Dogs, Cats, Birds, Etc. 5

WHITE SPITZ PUPS. 340 AYLMER.

DOGS BOARDED. HEDGLEY KENNELS Telephone 3316.

COCKER SPANIEL PUPPIES, REGIStered Hedgley Kennels. Telephone 3316.

6 Fuel 6

DRY MIXED WOOD, $3.50; SLABS, $3.00 ½-Cord. Dial 6631.

MIXED HARDWOOD $4.00, MIXED Wood $3.50 ½-Cord. Curtin's Wood Yard, Chamberlain Street. Telephone 8650, Residence 3396.

7 Livestock and Poultry 7

WILL TRADE 10 PIGS, TWO MONTHS old, for Heifer or Cow, due to freshen, or Sell same for $50. Write Box 186, Examiner.

12 PIGS, 7 WEEKS, $48.00. ALLAN Olver, 11 ring 5, Warsaw.

FOUR GOOD CALVES FOR VEALING. Arthur Charlton, R. R. No. 4, Peterborough.

TWO PURE-BRED JERSEY COWS, 4 years old, One Registered, One to freshed April. Offa Williamson, Bailieboro.

PREMIUM PERCHERON STALLION, five years, quiet and broken. Kenneth Moncrief, Peterborough, No. 5.

ONE DARK RED SHORTHORN BULL Calf. Cows with Calves at foot. Ten Little Pigs, six weeks old. Telephone 19 ring 14, Keene.

THREE GOOD WORK HORSES. TELEphone 14 ring 12.

GANDER. DIAL 5043.

SAANEN GOAT, TO FRESHEN APRIL 1st. Dial 5066.

JERSEY COW, DUE TO FRESHEN soon. Keene 19-24.

ONE PURE-BRED NARRAGANSETT Gobbler. Pat Walsh, Hastings.

Baby Chicks

CHICK BUYERS— WE'VE THE CHICKS you want; and Started Chicks. Immediate delivery, especially Bray White Leghorns; Barred Rocks. Bargains heavy Cockerels. Let's have your order. Get your Chicks growing. Bray Hatchery, 364 Water Street. Telephone 3834.

8 Real Estate 8

ICE-CREAM PLANT EQUIPMENT, CONfectionery and Home Bakery Business, established 6 years, at sacrifice price for quick Sale. Reason for selling, owner suffered stroke. Write Box 583, Cobourg, Telephone 282.

W., 6 Rms, Semi-Bungalow, hardwood floors up and down, modern bath ... $4,600
W., 7 Rms, Modern Home, easy terms ... $4,500
W., New Five-Room Bungalow ... $4,200
C., 7 Rms, oak floors, 3-piece plumbing, furnace, garage ... $3,200
S., 5 Rms, Bungalow, modern, like new ... $3,500
S., 7 Rms, hardwood floors, 3-piece plumbing, furnace ... $2,400
N., 7 Rms, plumbing and large lot ... $1,800
O'TOOLE BROS.
354 Water St. Telephone 9447.

7 Room, Charlotte St., bargain ... $4,000
7 Room, modern, large, river lot ... $3,000
6 Room, Brick, South, all mod. ... $2,500
6 Room, Brick, edge of City, South $1,800
6 Room, Frame, edge of City North $1,200
Brick Store and Bakeshop, Apartment over, in good Village ... $1,400
6 Room, cent. Duplex to Rent ... $40.00
Gas Station with Booth to Rent ... $20.00
P. E. Rutherford, 146 Hunter. Dial 3602.

WARM MODERN DUPLEX, 7 ROOMS, West-end. Write Box 171, Examiner.

Brick 6 Rooms, 3-piece bath, furnace, good lot, easy terms ... $2,300
Brick Cottage, 5 Rooms, 3-piece bath, furnace, hardwood floors ... $2,600
Stucco 6 Rooms, 3-piece bath, hot water heating, fireplace, hardwood floors, West side ... $3,800
Brick 5 Rooms, 1-piece plumbing, large lot, South, $500 down ... $1,800
M. STOREY
374½ George. Telephone 6573.

Donegal, 6 Rms, Frame ... $1800.00
Water, 7 Rms, Brick ... $2500.00
Rubidge, 8 Rms, Br., $500 down . $2500.00
Aylmer, 7 Rms, $500 down ... $2600.00
Albertus, 6 Rms, Brick, oak fls. . $3000.00
Hunter, 9 Rms, Modern ... $4000.00
Buy, Rent, Sell, Exchange through J. A. GIBBS, 95 Hunter St. W. 3843.

HOUSE FOR SALE. 508 STEWART.

9 Business Opportunities 9

FOR SALE — GARAGE WITH STORE, on Highway, in Tourist district. Well established Business. Reasonable terms. Write Box 182, Examiner.

FOR RENT, ON MAIN HIGHWAY, SERvice Station and Tourist Home, with Equipment. Small investment required. Write Box 181, Examiner.

9x Building Materials 9x

FOR YOUR KITCHEN OR BATHROOM
Waterproof Plywood Tileboard 15c sq. ft.
Masonite Tempertile .. .. 20c sq. ft.
These Tileboards will take any paint or enamel finish in any color to match your present color scheme.
Barclay Tile, already enamel finished in many attractive colors ..... 40c sq. ft.
H. R. SCOTT LIMITED
56 George St. Telephone 4638.

Replace Old Panel Doors With
FRENCH DOORS
15 Lights, without Glass, 2' 6" x 6' 8", 1⅜" thick. $5.85 in Fir. Glass would cost $1.50.
H. R. SCOTT LIMITED
56 George St. Telephone 4638.

FOR SALE

9x Building Materials 9x

REPAIRS AND REMODELING ARE EASY AND INEXPENSIVE
Look at your Home through your neighbor's eyes. Is it modern or attractive—or it is a white elephant? If your home is old and out of style, but sound structurally, it can be easily and quickly modernized. Financing can be arranged through your Bank or our Bank to spread the payment of the cost over a period up to two years, at a low rate of interest. Call us for additional information.
H. R. SCOTT LIMITED
George at Rink Street. Telephone 4638.

ARE YOU PLANNING A NEW HOME?
Come right in and see us to-day—we have all the tools for home planning you'll need. We have PLANS, FINANCING INFORMATION, IDEAS, SUGGESTIONS—and good contractor references. Interest on home mortgages is low—maybe the lowest it will be during your life time. Under the National Housing Act all you need to have as a down payment is 20 per cent. of the value of the house and lot — the 20 per cent. would include the value of the lot. So why wait? Call us to-day for additional information.
H. R. SCOTT LIMITED
George at Rink Street. Telephone 4638.

B. P. TILE FLOORING
An Asphalt Base Flooring in Squares 9" x 9" Will outwear linoleum. Many color designs and combinations to chose from. Patterns and colors do not wear off. Has already been installed in many Peterborough homes, offices and stores. Makes very attractive floor coverings in kitchens, bathrooms, vestibules, and recreation rooms. Can be laid on wood or concrete floors, and will last and wear for years. $2.70 per square yard laid and finished ready for use. Call us to show samples and give estimates—no obligation on your part.
H. R. SCOTT LIMITED
56 George St. Telephone 4638.

OAK HARDWOOD FLOORING
9½c Square Foot. Room 10' x 10' would cost only $9.50.
H. R. SCOTT LIMITED
56 George St. Telephone 4638.

WINDOWS — 12 PAIRS, 2-PIECE SASH, Primed and Glazed, 8 lights, 26½" x 43" overall Could also be used as Single 4-Lt. Windows $2.35 pair. Also for quick Sale, 8 only 1-Lt. Sash, Primed and Glazed, 20" x 25½", at 85c each. Halliday's Local Sales Representative, Wm. J. Bull, 539 Downie. 4354.

TO RENT

11x Apartments To Rent 11x

FOUR-ROOMED HEATED APARTMENT, Two Bedrooms, North-end, adults only. Write Box 184, Examiner.

FOUR-ROOMED MODERN DUPLEX, heated, nice locality, garage. Dial 8246.

TOP FLAT, PARTLY HEATED. 194 Hunter.

TWO UNFURNISHED ROOMS, LIGHTed, heated. 592 Water.

12 Rooms 12

FURNISHED AND HEATED BED-SITting-Room. Telephone 8448.

FURNISHED AND UNFURNISHED Rooms for Light Housekeeping, adults. 417 Stewart.

WARM FURNISHED LIGHT HOUSEkeeping Rooms, gas. 376½ Water.

FURNISHED ROOM, GENTLEMAN. 209 Simcoe.

TWO-ROOM KITCHENETTE, HEATED. Write Box 152, Examiner.

UNFURNISHED ROOMS, CENTRAL. Dial 3844.

WANTED

15 Miscellaneous 15

TWO UNFURNISHED ROOMS, NEAR Highway, with easy access to City. Write Box 143, Examiner.

OLD GOLD
OLD GOLD, COINS, RINGS, OLD DIAmond Jewellery, and Dental Gold. Cash paid. Warne's, 349 George.

FURNITURE AND STOVES. TELEphone 4115, Night 6294.

WANTED — ELM, MAPLE, BIRCH, Basswood, Oak, Pine, Spruce and Hemlock Logs. H. H. Dinsdale, Peterborough.

LIVE POULTRY WANTED— MARKET Prices. A. Lantin. Telephone 6297

CARS FOR WRECKING. DIAL 3447.

HIGHEST PRICES PAID FOR RAGS, Paper, Iron, and Metals. J. Burfield Dial 8368.

LIVE FOWL—PAY HIGHEST PRICES M. Gishman. Dial 8298.

LIVE POULTRY — PAY HIGHEST Prices. M. Florence. Telephone 6823

FURNITURE, STOVES, ETC. TELEphone 3475.

WANTED — GOOD CREAM SEPARAtor. Write Box 146, Examiner.

SMALL OUTBOARD MOTOR AND Boat. Telephone 3611, Evenings.

LIVE POULTRY — MARKET PRICE M. Katz. 6850. 342 Stewart.

YOUNG LADY DESIRES FURNISHED Bed-Sitting-Room, central. Write Box 165, Examiner.

THREE UNFURNISHED HEATED Rooms. Dial 3925.

UNFURNISHED ROOMS, LIGHT Housekeeping, by Married Couple, no children; reasonable rent; within walking distance of C.G. Write Box 176, Examiner.

LADY AND DAUGHTER (SIXTEEN) desire Two Unfurnished Rooms, one with chimney connection for Light Housekeeping, on Bathroom Flat; centrally located; no children. Write Box 151, Examiner.

WILL RENT OR BUY 7-ROOM HOUSE. Write Box 174, Examiner.

SCRAP IRON—WASTE PAPER
PETERBORO METAL. TEL. 8301.

IRON, RAGS, PAPER, BOTTLES, ETC. Petersiel, Bethune and Hunter. Telephone 9403.

FIVE TO SIX ROOMED BRICK HOUSE, all conveniences, location East City. Will pay cash between $2,000 to $2,500. No agents need apply. Write Box 177, Examiner.

WANTED

17 Help Wanted Male or Female 17

$20 PER WEEK FOR MARRIED COUPLE without children to act as Houseman and Cook-General at Oakville; live in. Write Box 183, Examiner, giving age and references.

18 Help Wanted, Female 18

COOK-GENERAL, MUST BE EXPERIenced. 813 Water.

GIRL WITH COMMERCIAL EDUCAtion, pleasing personality, able to meet the public, immediately. Write Box 175, Examiner.

CASHIER-STENOGRAPHER, AGE 19-22, for Permanent Position with national organization. Must have Junior Matriculation standing or better, pleasing personality, good appearance and first-class references essential. Apply, by letter, stating experience, qualifications, references, and telephone number, Box 172, Examiner.

NURSEMAID, FULL OR PART TIME; no objection to older person; references. Write Box 173, Examiner.

EXPERIENCED MAID FOR GENERAL Housework. 368 Brock.

CAPABLE GIRL, GENERAL HOUSEwork, full charge. 459 Aylmer.

19 Help Wanted, Male 19

DELIVERY BOY, ABOUT 12 OR 13, with Carrier on Wheel. 280 McDonnel Street, 9:30 Evenings.

WANTED — SHOE CLERK. STATE experience and age. Write Box 154, Examiner.

INTERESTING PROPOSITION FOR anyone who wants to improve his situation. We offer you to become our Representative in an exclusive district selling Two Hundred Household Necessities, including Tea, Coffee, on a profitable basis. Try Thirty Days without Risk. Free products for Consumers. Apply to-day, Jito, 1435 Montcalm, Montreal.

DELIVERY BOY. H. McMAHON, Crawford's Grove.

EXPERIENCED CHEESEMAKER Wanted for IXL Factory. Apply to Robert McCulloch, R. R. 4, Campbellford.

WANTED NOW — CITY SALESMAN for Peterborough, whole or part time employment, well-known Middle-aged Man preferred. Our stock favorably known. Write Pelham Nursery Company, Toronto.

20 Employment Wanted 20

WOMAN DESCIRES CLEANING AND Waxing Floors Four Days Week. Telephone 4251.

EXPERIENCED TRUCK DRIVER. TELEphone 3341.

CANADIAN LEGION HAVE LISTS OF Competent Returned Men to Fill Temporary or Permanent Positions Give the ex-Soldier a chance to work for you. Telephone 6203.

21 Boarders Wanted 21

GENTLEMEN BOARDERS, NEAR C. G. Dial 7622.

ROOM AND BOARD FOR GIRL. TELEphone 6586.

KALEDAN TOURIST HOME, 813 Water. Excellent Accommodation for Resident Guests.

TWO MEN TO SHARE LARGE FRONT Room, one minute from C.G.E. 3144.

GENTLEMAN BOARDER, CENTRAL. 491 Aylmer Street.

GENTLEMEN BOARDERS WANTED. 321 Dalhousie. Teelphone 4280.

ROOM AND BOARD. 270 REID.

LARGE FRONT ROOM, SUIT TWO; all conveniences; central. Telephone 8202.

ROOM AND BOARD FOR GENTLEman: 356 Stewart. 3691.

TWO MEN BOARDERS; ALL CONVENiences; near C.G.E. 541 King Street.

WHO CAN DO IT

22b Painters & Decorators 22b

PAINTING AND PAPERHANGING — Interior Decorating. F. J. Clancy. Dial 4833.

COLEMAN BROTHERS ANNOUNCE Decorating in the Modern Trend-Color Styling at No Extra Cost. Telephone 4485 for Estimates without obligation

22f Miscellaneous 22f

COMMERCIAL ART—DRAWINGS, LETtering. Illustrations and Design. Telephone 7112.

DUSTLESS FLOOR SANDING, CARpenters, Builders. Dial 9007. N. Graham.

DUSTLESS FLOOR SANDING, CHAMberlain Weatherstripping and Caulking. J. H. Vance, 773 Aylmer. 7835.

25x Dressmaking 25x

DRESSMAKING, TAILORING, ALTERations. E. Mitchell, 593 Harvey. Dial 4936.

LOST

HEAD LIGHT RIM, AYLMER STREET. Dutton's Nut Shop.

CHAIN FOR CAR. ADVISE SANITARY Ice, Telephone 3700.

BLACK SPANIEL, MALE. TELEPHONE 4467.

PEARL EARRING, CIRCLED BY GOLD Band, Downtown. Dial 4721. Reward.

RED RACK OF TRUCK, IN CITY. Dial 7335.

MAN'S WRIST WATCH, ON REID Street. Reward. Telephone 6713.

FOUND

SET FALSE TEETH. DIAL 5627.

LOANS

OVER 50,000 SATISFIED CUSTOMERS
CAMPBELL Auto Finance has helped thousands of motorists in every walk of life in every part of Canada. Loans from $60 to $1,000 in confidence, without endorsers. Your car is only security.
CAMPBELL AUTO FINANCE COMPANY LTD.
Subsidiary of Industrial Acceptance Corporation, Ltd.
J. W. BEATON, Mgr. 201 Barrie Bldg.

PROFESSIONAL

44 Lawyers 44

HON G N. GORDON, K.C.
Law Office, 395-397 George Street. Telephone 3577 Money to Loan.

W. R. PHILP — Barrister, Solicitor, Notary Public. 385 Water Street Telephone 8412.

JOHN A. BRADSHAW — Barrister and Solicitor. 360 Water. Telephone 9884

ELLIOTT & CHANDLER — Barristers, etc. Money to Loan. Offices, Kresge Building. Telephone 6675 A. L. Elliott K.C., M.P.P. R. J. Chandler, B.A.

W. B. GORDON
Barrister, Solicitor
395 George Street.
Telephone 3577.

PECK, KERR, McELDERRY & BORBRIDGE—Barristers, Solicitors. Money to Loan. Offices, 415-417 Water Street Telephone 4681. E. A. Peck, K.C. F. D. Kerr, K.C., V. J. McElderry K.C., E. F. Borbridge, B.A.

JACOB LOW—Barrister, etc. Mortgage Loans. 219 Hunter Street W. Telephone 7423, Nights 6214.

Chiropractors

GEORGE T. SHARPE, D. C. CHIROpractor; Electro Therapist. 177 Charlotte (opposite Loblaw's). 9010.

M. C. GOODWIN, CHIROPRACTOR and Physiotherapist, 108 Barrie Building, 312 George. Telephone 8795 and 5865.

NOTICE

THE BANKRUPTCY ACT

IN THE MATTER OF THE BANKRUPTCY OF DONALD LEAMON STUART AND RONALD EDWARD STUART, of the City of Peterborough, in the County of Peterborough, Carrying on Business as "STUART BROS." Building Contractors, DEBTORS.

NOTICE IS HEREBY GIVEN, That STUART BROS., of the City of Peterborough, made an Assignment on the 11th Day of March, 1941; and that the First Meeting of Creditors will be held on the 2nd Day of April, 1941, at the Hour of 2:30 D.S.T., in the Afternoon, at the Office of F. J. A. HALL, Esq., in the Court House, in the City of Peterborough.

To Vote thereat, Proofs of Claims and Proxies must be filed with me prior thereto.

Those having Claims against the Estate must file the same with the Custodian, or with the Trustee when appointed, before distribution is made, otherwise the proceeds of the Estate will be distributed among the parties entitled thereto, without regard to such Claims.

DATED at Lindsay, this 14th Day of March, 1941.

B. A. WILSON, Lindsay, Ont., Custodian.

Notice to Creditors

IN THE ESTATE OF KATHLEEN GIFFEN.

All Persons having CLAIMS against the Estate of KATHLEEN GIFFEN, late of the City of Peterborough, Widow, Deceased, who died on or about the 8th day of February, 1941, are hereby notified to send in to the undersigned Personal Representatives of the said Deceased on or before the 15th Day of April, 1941, full particulars of their Claims. Immediately after the said date the said Personal Representatives will distribute the Assets of the said Deceased, having regard only to Claims of which they shall then have notice to the exclusion of all others, and they will not be liable to any person of whose Claim they shall not then have notice for the Assets so distributed or any part thereof.

DATED at Peterborough this 10th Day of March, 1941.

NATIONAL TRUST COMPANY, LIMITED and WALDO GIFFEN,
c/o National Trust Company Limited,
20 King Street East, Toronto, Ontario,
Executors,
By ELLIOTT & CHANDLER,
Their Solicitors herein.

AUCTION SALES

HANCOCK'S AUCTION ROOMS, Thursday, March 20: One Dining-room Suite, One Breakfast Suite, One Wardrobe, Chiffonier, Tables, Chairs, China Cabinet, etc. Auctioneers: W. J. and Gordon Hancock. Dial 3905.

FARM STOCK AND IMPLEMENTS, EDwin J. Fife, March 20th, One o'clock, one mile south of Piland's Blacksmith Shop, No. 7 Highway. Auctioneer: J. R. Battersby, Campbellford.

MILES' AUCTION ROOM — WEDNESday, March 19, 211 Hunter: Beds, Dressers, Chairs, Tables, Mattresses, Stoves, Heaters, Curtains, Dishes, Writing Desk, etc.

Drafted For Love

By RUTH AYERS

YESTERDAY: April avoids meeting Kent, and Ann is happy in her plans for the wedding. The idea is unbearable to April. She plans to go to the Burnett cabin, remain there. As she leaves, Winkie Appleman and the constable are waiting at the door for her.

• • •

KENT STEPS IN
CHAPTER XIX

"That's her," Winkie said.

"Sorry," the constable cut in, "have to serve a warrant on you." With that, he pressed a folded document into April's hands.

April had presence of mind enough to shut the front door behind her. She had on her fur jacket in readiness for Hal's arrival but even in it, she began to shake with cold and fright.

"What's wrong?" she managed to stutter.

"I'm a-suing you for personal injuries," Winkie drew out the phrase pleasurably. "Yes," he went on, "guess you ain't forgotten the night you knocked me down when you was taking Mister Kent Carter to the Pattonsville railroad station."

April leaned against the door. She'd never told anyone that she had taken Kent to the train that night. She'd never mentioned the run-in with Winkie. Now with this document in her hand, she felt as if her doom had been handed to her, signed, sealed and delivered.

If Ann knew, she would start being suspicious all over again about her, April, and Kent. When Dad found out, he would be shocked. It was going to hurt him in his professional standing—going to hurt everyone.

"You can't do this, Winkie Appleman," she whispered. "You know I settled with you."

"Settled!" Winkie snorted. "Think you can injure a man, maybe permanently, and settle it on the spot for a few dollars?"

The constable's eyes shifted around, came back to her. "That's not all," he said. "Got to charge you with failure to report an accident. Pretty strong laws about that in this state."

Winkie said, "I was hurt so bad that night, I didn't know what I was doing. I wanted to call an officer but you wouldn't let me."

April turned around, saw that the front door was shut securely. Inside, the living room lamps were lighted but out her on the porch there was only the dim bulb overhead. No one in the family had seen her yet, but she didn't dare chance it further.

She motioned Winkie and the constable down the steps. At any minute Hal would be here and know how to help her.

She stopped in front of the constable's car, her spirits lifting in a quick spurt of defiance.

"You can't prove anything, Winkie Appleman," she said. "This is no better than a hold-up and you can't prove a thing!"

"Oh, can't I?" Winkie sneered and twisted the shapeless brim of his hat. "I guess mebbe the check would speak for itself."

• • •

The check! What had been a blur of pain and horror to her that night in the Pattonsville railroad station, started to clarify. She had opened her purse and handed a few bills and some change at Winkie. He'd whined for more. She had remembered her check book and how with a numb, shaky hand had written a check.

"Make it $10," Winkie had said "and I won't say nothing."

April saw it all. Winkie, unscrupulous no-account that he might be, was legally within his rights.

"Very well," she said finally, "what am I supposed to do."

She heard the constable speak of posting bond, of appearing for a preliminary hearing. "What you waiting for?" the constable asked. "Why don't you come along with me now and get booked at the station without any fuss."

An upstairs window in the Burnett house opened. Through it into the crystal air, came a strain of song from Ann. At this minute, Ann was dressing for her date with Kent. Ann's wedding day would be soon.

"Yes, I'll go with you just as soon as a friend of mine arrives," she said. "I'll go without any fuss." There's only one thing I ask. Does anyone have to know of this? Does my father? You see," and she spoke very humbly, "we're going to have a wedding in our house and the fuss, the notoriety would spoil everything."

Again, through the window, she heard Ann's lovely voice, lifting in silver notes of happiness. April closed her eyes briefly.

Winkie was speaking from the corner of his mouth. "Trying to keep it on the sly a little longer."

April shuddered and then opened her eyes quickly. A clear, masculine voice was saying—"Keep what on the sly?"

Only one voice was like that. Not Dad, not Hal—Kent Carter!

"I asked—'keep what on the sly?'" Kent was repeating and in someway had come to stand by April, one hand steadying her.

• • •

The constable was ruffled. "Served a warrant on Miss Ethel Burnett here," he said. "Failed to report an accident—damage suit."

Kent took the papers from April's hand. "We'll see about it," he said. "I happened to have been a witness to this so-called accident."

Winkie was whining. "You're the fella that punched me in the face. Yep, knocked an old man down when he'd already been run over. I know you Kent Carter. Miss Ann's fella."

April felt Kent's fist double under her hand. "Please," she whispered and her face was close to his.

This was the first time she had seen him since he had returned, his sight restored. This was the first time she had been near him. She felt a headiness, a surge of joy sweeping her. For one absurd minute it seemed as if the hateful warrant, the shaming encounter with Winkie Appleman had been predestined for only one purpose— to bring her back to Kent.

Then she remembered Ann. Ann was in the Burnett house, safe, unsuspecting.

April pushed Kent aside. "Wait a minute," she began breathlessly, "I've got something to tell you all. I'll take the blame for this. It was my fault. I can see it through alone."

For the first time, she faced Kent squarely. She saw the beloved face, the eyes, clear now without the shadow of the dark glasses. "You, Kent," and she managed to make her voice hard and brittle, "you stay out of it."

She hadn't heard the door open or any sound on the steps. But something made her turn.

Ann was standing there, pale, fragile as a moonbeam. She looked first at April and then at Kent. "Whatever is the matter?" she asked.

(To Be Continued)

Florida Squad Starts On Rugby

GAINESVILLE, Fla., March 18—(AP).—If the University of Florida turns up with dizzy doings on the gridiron next fall—charge it off to rugby.

Coach Tom Lieb—who learned a few football shenanigans from the late Knute Rockne—disclosed today he has prescribed the British game for his players, using it in spring practice to promote open-style play.

Rugby, says the Florida coach, is a game with good qualities appreciated by few Americans. And, he adds, if it is used properly in football training, "we can adopt a lot of plays from it.

"I may be all wet in the use of rugby," he says, "but the game of football is coming to it fast, and the people who pay to get in to see a game are entitled to action. The open style of play is becoming more and more popular, and if we develop ball-handlers instead of brutes we can utilize this style of play."

Oil Wells Slowed

CALGARY, March 18 (CP)—By authority of the Petroleum and Natural Gas Conservation Board, the March schedule of allowable production of Turner Valley Oil Wells has been changed. An earlier order set total authorized production of the field at 806,000 barrels for the month. This figure has been lowered to 779,274.

BULLETIN BOARD

IMPORTANT CALLS

Police	3535
Fire Dept.	5711
Nicholls Hospital	4691
St. Joseph's Hospital	3561
Examiner	4641

Top Pros Tip

(Continued from Page 6)

back to ten feet or farther.

"The closer you are to the cup, naturally, the less is the margin for error. When you putt from three feet it is usually your accuracy that sends the ball into the cup. Farther away, other factors may enter in—such as the roll or the grain of the green.

"But you can't expect to sink a long one unless you stroke the ball properly, and practice on short putts gives you that solid foundation."

Smith considers putting the most important single factor in golf.

"If you aren't putting well it is likely to undermine your confidence in the rest of the game," he said. "That's why I would rather putt well consistently than brilliantly some of the time and poorly on other occasions."

They All Got Them

ELKHART, Ind., March 18 (AP)—A week ago Jim Warrick, coach of a swimming team, postponed for a week a meet with another team because "half the members" of his team had the measles. Yesterday he postponed the meet again—indefinitely. "The other half of the squad," he said, "has the measles."

SALLY'S SALLIES

Registered U. S. Patent Office

The girl with a beautiful carriage is always taking some man for a ride.

DAILY CROSSWORD

ACROSS
1. Celerity
6. Submerged
8. Large ladle
10. Coated with icing
13. Part of window
14. Skulk
15. Conjunction
16. Anoint
19. Secondary
20. Egg drink
23. Sheer
25. Standard
29. Mountain nymph
31. Irish poet
32. Masculine name
34. Variegated
35. Tallies
37. Falsehood
40. New Zealand parrot
41. Small child
44. Toward the lee
46. Part of "to be"
47. Feminine name
49. Diminished
50. Forest wardens
52. Abounding in stones

12. Piece out
16. King of Bashan
17. Tavern
18. Weaving machine
21. Toothed wheels
22. To feel one's way
23. Flightless bird
24. Sea eagle
26. Dampens
27. Land measure
28. Guided
30. Adorn
33. Sorrow
36. Sun god
37. Decorated letter
38. Sick
39. Large mammal
42. Crude metal
43. Diminutive of Theodore
45. Epochs
46. Cunning
48. Insect
49. Skin tumor
51. Depart

DOWN
1. Astringent fruit
2. Young dog
3. Half an em
4. Ovum
5. Valley
6. Meditated
7. Paint unskillfully
8. Mineral spring
9. Receptacle
11. Weep

Yesterday's Answer

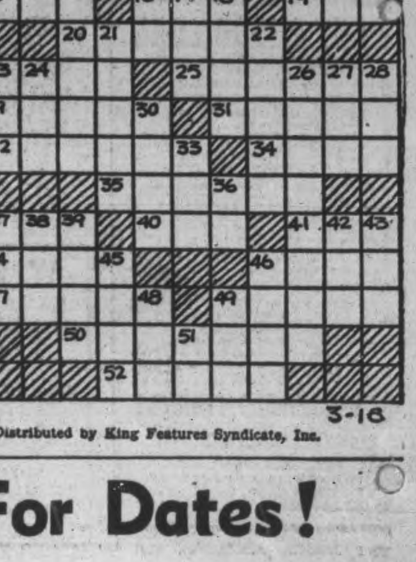

Distributed by King Features Syndicate, Inc.

Sports Day By Day

(Continued from Page 6)

7th Infantry team of Winnipeg last night 14 to 3. That looks like a breach of the war regulations or something.... Owen Sound has two teams still in the running.... Red Dutton is off on a scouting trip. He at least has the consolation of knowing that almost any player he picks up should be an improvement over this year's average.

It's Coming! Big News For Classified Advertisers! Watch For Dates!

ROOM AND BOARD —By Gene Ahern

LI'L ABNER —By Al Capp

HENRY —By Carl Anderson

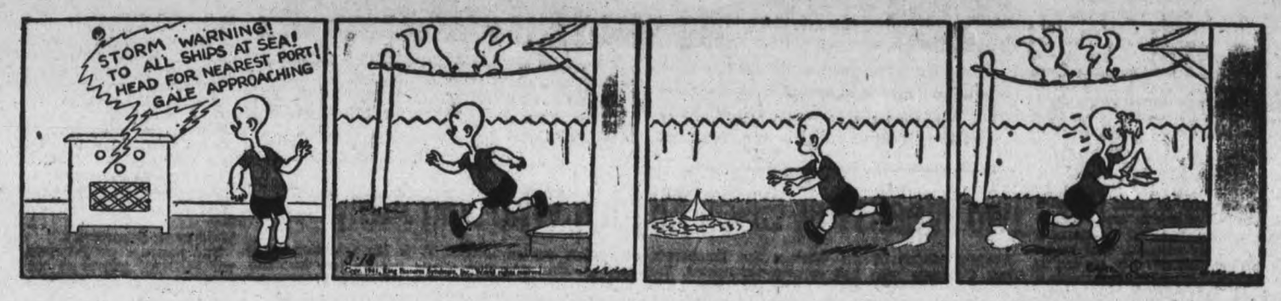

SCOTT'S SCRAP BOOK —By R. J. Scott

DONALD DUCK —By Walt Disney

BLONDIE —By Chic Young

MUGGS AND SKEETER —By Wally Bishop

BRICK BRADFORD —By William Ritt and Clarence Gray

TILLIE THE TOILER —By Russ Westover

Home Service

Now's the Time to Plan a Summer Rose Garden

Thrives With Little Care

Your doorway wreathed in roses —how charmingly it welcomes you!

Plant Dorothy Perkins to grow in a riot of pink blooms over a trellis each side of your entrance.

Then flank your steps with bush roses. Polyanthus are beautiful and hardy and bloom for you all summer long — in orange-scarlet, pink or white.

Though you can grow many roses from cuttings, those propagated by budding do better, particularly the "two-year field grown."

Plant firmly, so the "shoulder," where the grafted bud meets the main stem will be about two inches below the ground surface — as in our diagram.

Then, against the blushing glory of the roses, you can contrast the cool blue and white of cornflowers and candytuft — planted as a border for your walk. Lemon-scented thyme in the crevices will smell divinely when walked on.

A veritable little Eden so easily created! Our 32-page booklet tells how to prepare soil, fertilize, for a thriving garden. Gives directions for making a rich green lawn, for growing trees, shrubs, bulbs, annuals, perennials, vines, herbs.

Send 15c in coins or stamps for your copy of HOW TO PLANT AND CARE FOR YOUR GARDEN to Examiner, Home Service, Peterborough. Be sure to write plainly your NAME, ADDRESS, and the NAME of booklet.

BARCLAY ON BRIDGE

WRITTEN FOR THE EXAMINER
By SHEPARD BARCLAY
"The Authority on Authorities"

TWO WAYS TO MAKE IT

SOMETIMES a contract can be made in either of two entirely different ways, one of them emphasizing foresight to prepare for an approaching situation and the other resourcefulness to cope with a problem which might have been prevented. But the player who lacks both of these qualities is likely to find how to beat himself, instead of one of the ways to win.

	♠ 10 5 2 ♥ 10 6 4 3 ♦ 9 5 2 ♣ K 5 4	
♠ Q 6 3 ♥ A K Q 8 ♦ 7 3 ♣ Q 10 8 7	W. E. N. S.	♠ 7 4 ♥ J 9 2 ♦ K 8 4 ♣ J 9 6 3 2
	♠ A K J 9 8 ♥ 7 5 ♦ A Q J 10 6 ♣ A	

(Dealer: South. East-West vulnerable.)

South	West	North	East
1 ♠	Pass	1 NT	Pass
3 ♦	Pass	3 ♠	Pass
4 ♠			

That was the bidding at one table of a duplicate. South was pretty lucky his partner kept it open with that weak hand. At other tables South opened with 2-Spades, but all reached game. In every case West started with three heart honor leads. All of the declarers saw they could make the contract if they lost one trump trick, but could get into the dummy and finesse diamonds successfully.

One declarer, to help make the spade 10 an entry to dummy, used keen foresight in ruffing the third heart with the J, so as to leave himself two trumps smaller than the 10. He then played the spade A, club A and spade 9. West took this with his Q and led his last heart, the 10 being ruffed by the spade 7 and over-ruffed by the K. The spade 8 to the 10 now enabled the declarer to finesse the diamond 9 and make his contract.

The other two Souths impetuously ruffed the third heart with the spade 8. One of these then laid down the spade A and club A, then led the spade 9 to the Q. West returned his spade 6, and South was locked in his hand, unable to under-play the spade 10, so had to lose the setting diamond at the end.

The third South also carelessly ruffed the third heart low, then laid down the club A and the spade A and K. When he led the spade 9, West had to win with the Q and then lead. If he chose a heart or club, declarer would be in the dummy, so he picked a diamond, and that was just as good as if declarer were leading diamonds himself. So he too made his contract, by an entirely different route from the first one.

* * *

Tomorrow's Problem

	♠ A Q 10 9 7 6 4 ♥ 6 ♦ 9 6 3 ♣ K 7	
♠ K 5 2 ♥ J 7 5 4 ♦ 8 4 ♣ A Q 5 2	W. E. N. S.	♠ J 8 ♥ Q 3 ♦ K Q J 10 2 ♣ J 10 8 6
	♠ 3 ♥ A K 10 9 8 2 ♦ A 7 5 ♣ 9 4 3	

(Dealer: North. North-South vulnerable.)

Can East and West defeat South's 4-Spades on this deal, following their lead of the diamond 8, regardless of what play the declarer tries?

Distributed by King Features Syndicate, Inc.

Horses Save The Day

TACOMA, Wash., March 18 (AP. — Automobile horns tooted and drivers growled when Frank Ayers' truck broke down in the middle of a busy South Tacoma street. In the midst of the bedlam, Ayers calmly walked to the rear of his truck, let down the end gates and led out two magnificent Percheron horses. He then hooked the doubletree to the truck bumper, took the reins in one hand, the steering wheel in the other and unsnarled the traffic at a sedate Percheron trot.

SURE OF PORRIDGE

LONDON—(CP).—For "variety" 50 families sheltering in the Chalk Farm Station tube are having "All-Scottish" breakfasts.

Shipping Attack Britain's Worst Menace

By SAM ROBERTSON
(Canadian Press Staff Writer.)

OTTAWA, March 18 (CP) — A German attempt at economic strangulation applied through submarine and bombing warfare on a totalitarian scale, is the gravest menace Britain faces today.

This has displaced the prospect of armed invasion as the darkest threat when I left England and her bravely battling people recently. "Zero hour" is expected with the Spring.

Even under winter's unfavorable conditions Nazi marauders of the sea and sky have taken a disconcerting toll of merchantmen.

While we were at sea Canada bound the radio told us Rt. Hon. A. V. Alexander, First Lord of the Admiralty, had stated two-thirds of the appalling shipping losses had been made up. A magnificent accomplishment but not so comforting as it might seem to be on first consideration. Here are some of the reasons:

The Commonwealth's total tonnage at the outbreak of war was far from sufficient to meet wartime needs. In spite of great purchases and seizure of enemy craft we are worse off now. And at the moment it is so vitally necessary that we be a good deal better off if we are to gain the full benefit from America's accelerating production of planes, guns, tanks and other war material.

Even as things are the situation as regards food stocks for instance, is unsatisfactory and there are indications Hitler can make good his threat to tighten the blockade of the United Kingdom

Kaiser Wilhelm started the first Great War with only 28 submarines. The Fuehrer had an estimated 70.

Wilhelm was able to construct an average of 100 a year from 1916 onward. When the armistice came the rate was rising. But Wilhem had only the yards of Germany and Austria-Hungary. Hitler has all of those—and in addition the yards of France, Italy., Holland, Belgium, Norway, Denmark and Sweden. Rumania and Bulgaria may help. So, too, may Japan and Russia.

French Subs Not in the Clear.

The French submarine fleet can not yet be considered out of his hungry grasp. There are sound reasons for believing that if Wilhelm could produce 100 undersea raiders annually, Hitler can turn out five or six times that many.

The gallant men who sail under the Red Ensign, the food and other supplies they transport, already face the threat of multi-engined bombers while they are anywhere within 1,000 miles of Britain.

Beyond that danger belt there are surface raiders. It may be a fast, heavily-gunned pocket battleship. It can be an innocent enough looking merchantman that drops secret doors, raises secret gun platforms, and suddenly becomes a merchant cruiser bristling with fire power.

An answer to the grave problem which threatens to become more grave is being fashioned by the United Kingdom, the Dominions, and the United States.

Canadian yards have produced many of the light, fast corvettes. Some of them now serving in British home waters as a part of the Royal Navy are manned by Canadian tars. Upwards of another two score of the little sea terriers are expected to sail from Canada to Britain this spring.

Their nom-de-guerre is apt. A corvette crewman explained: "They hunt out those undersea rats just like a terrier would."

Their speed and manoeuvreability —"You can wheel them on a dime," the same sailor said—make them especially suited to anti-sub work.

But the real solution to the dour problem can be furnished only by more merchantmen. Britain is doing her part, but she needs every bit of help American yards can give her.

A public series of lectures in the relations of the United States and Brazil are being given in Rio de Janeiro, Brazil.

They'll Fly To Britain

Four British youths and an American companion arrive in the U.S. by freighter from Buenos Aires, en route to Canada, where they plan to enlist in the Royal Air Force. Shown LEFT to RIGHT are Harold R. Pinsent, J. Deryck, H. Kennard, George Cadmus, an American; Windham A. Lacey and Edward Lister, as Radio Operator Wishmann wished them good flying.

13th Hydro Bill Is Rebate $3,654 To City

As it is "thirteenth bill" from the Hydro-Electric Commission, the Utilities Commission receives a rebate of $3,654.75 on its 1940 operations.

For 1939 the thirteenth bill was a debit of $3,321.76, an extra charge against the Utilities Commission, as reported at its meeting on Monday afternoon. The comparative result for the two years amounted to an improvement of $6,976.51.

R. L. Dobbin, manager, presented the following report for February:

Electrical Department.

The peak for February, 1941, was 10,675 horse-power, as compared with 9,475 horse-power in February, 1940.

This show a pea kincrease of 1,200 horse-power over last year. There has been a general increase by all consumers, and the kilowatt hours at the sub-station have increased about 6 per cent. over the corresponding month of last year.

Fifteen flat rate water heaters were installed during the month. There are now 1,854 electric flat rate heaters connected to the system, with a total capacity of 919.65 kilowatts, or 1,232.33 horse-power.

Six range services were installed. Since May, 1936, we have installed 661.

Waterworks Department.

The pumpage for February, 1941, was 74,686,000 gallons as compared with 72,593,000 gallons in February, 1940.

During the month it was necessary to use a fairly high amount of alum because the color of the raw water was high. The use of this alum necessitated the use of soda ash to ensure an alkaline water.

We are not equipped to feed soda ash regularly, and have set up temporary apparatus to feed it.

Gas Sales Up.

Footage of gas sold in January showed a gain over the same month a year ago. The total number of cubic feet in January this year was 3,140,900 as compared with 3,007,200 in the first month of 1940. Increases were in commercial and industrial consumption.

In the sale of electric power increases were registered in all classifications, domestic up 7.8 per cent, commercial lighting up 8.9 per cent, and commercial power up 6.7 per cent.

The number of kilowatt hours sold by meter in January were as follows: Domestic lighting 891,802, commercial lighting 506,003, commercial power 1,107,734; and the corresponding totals for January, 1940, were: Domestic lighting 827,091, commercial lighting 464,643, commercial power 1,038,293.

Greeks Unleash New Drive On Duce

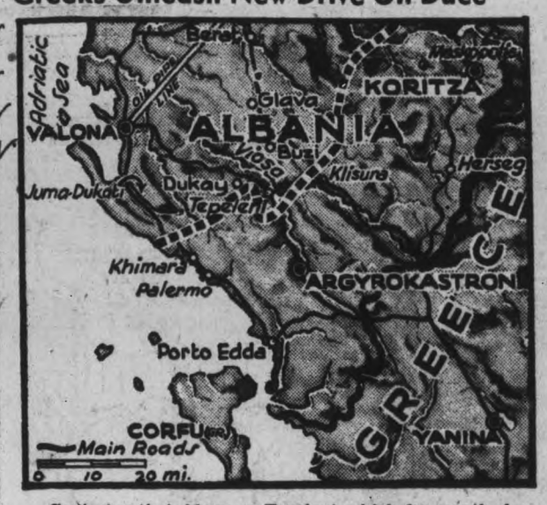

Centering their blows on Tepeleni, which for months has formed a stubborn pocket in the battle front (broken line), Greek forces have opened a sweeping attack in the difficult mountainous country. The ground contingent were supported by air attacks, made primarily by the R. A. F. on Dukay, west of Tepeleni, and in the vicinity of Glava and Buzi, to the north.

TRENT RIVER

Newlywed Pair HonroedAt Party

TRENT RIVER. March 18 (ENS) —Over one hundred friends and neighbors met Friday night at the home of Mr. and Mrs. Thomas J. Brown to honor Mr. and Mrs. Douglas Dart, newly-weds. with a miscellaneous shower and spend a social few hours.

Games of progressive crokinole were played, with Miss Isabel Cook winning first prize for ladies, and Mr. Keith Thompson the gent's first. Tables were placed for euchre. A bird contest was held for which the ladies' prize went to Mrs. Bert Robson, and Don Hubble won gents' prize.

After the serving of lunch community singing and round dancing completed the evening's program. Mr. and Mrs. Dart were the recipients of many lovely and useful gifts.

Mrs. C. Heffernan of Peterborough was a recent visitor with Mrs. P. Flynn and nephew, James Doherty.

Mr. and Mrs. Arthur Hendren and son Leland were recent visitors with Mr. and Mrs. Thomas K. Thompson.

Two Weeks Pay Given All Men Who Join Army

Every employee of the Western Clock Company who has enlisted in the Active Service Forces or who has been called up for military service under the Compulsory Military Training Act is entitled to two weeks' pay under a new scheme introduced at the Westclox Plant today. The plan is retroactive to the outbreak of war.

When the war broke out J. H. Vernor, general manager, announced the company policy with regards to enlistments, but as time went on, he felt that the policy was not generous enough, consequently it is being changed to embrace all branches of military service, both reserve and active.

Been Paying Difference

Under the first scheme the Company had been paying the trainees, the difference between their army pay of $1.20 a day and their regular factory wages, but the new scheme gives them two weeks full pay and they have the army pay as well.

Cheques will go to all employees who have completed their training periods in military training centre either today or early next week.

Thus, too, under the new plan all soldiers, sailors and airmen from the Westclox now on active service have a cheque for two weeks' pay coming to them, and this will be delivered as soon as addresses and other information is properly checked.

The March edition of the shop organ, "Tick Talk" carries the complete text of the new War Service Policy and the details are as folows:

The War Service policy announced in September, 1939, assured Westcloxers entering His Majesty's forces that they would receive preference in filling suitable vacancies with the Company and upon re-entering the employ of the Company would be granted continuous service. That statement of policy is now being superseded by a new war service policy announced herewith which has the effect of renewing and extending the former policy for those entering such service after today. Under the new policy Westcloxers entering His Majesty's forces or called for training will receive preference in filling suitable vacancies with the Company, will receive half pay at hourly rates for four weeks from the Company and will be granted continuous service, in accordance with details outlined below:

1. Any Westcloxer, other than temporary, enlisting in His Majesty's forces or called for training under the National War Service Regulation will be carried while absent from work on account of such service or training, in the Unassigned Department and will have his name placed on a "Military Service" list during such service or training up to a maximum of the duration of the war.

2. Any person on the "Military Service" list, who, being physically fit, makes application for reinstatement after an honorable discharge from His Majesty's forces or training under the National War Service Regulations, will receive preference in filling suitable vacancies with the Company. Westclox will, of course, fulfill all Government requirements in regard to re-instatement.

3. Westclox will pay each person on the "Military Service" list half pay at his hourly rate for the first four weeks of such service or training. This payment will be made on regular pay days. Any Westcloxer who has already received a payment will not, of course, receive it again.

4. Westcloxers who are so reinstated will be treated on the records as though they had been in the Company's continuous service throughout. Employee benefits are, of course, on a year to year basis and insofar as they may be renewed will apply to men on the "Military Service" list and to those so re-instated as follows:

Group Insurance will be carried in full for men on the "Military Service" list providing arrangements are made to have their contributions deducted from their four weeks payment referred to above.

Sickness Benefits will, of course, not be applicable to men on the "Military Service" list but upon re-instatement will apply to members, without a waiting period.

Vacation with Pay will also not be applicable to men on the "Military Service" list, but will apply commencing with the calendar year of return if reinstated between January 1 and June 30, and commencing with the following calendar year if re-instated between July 1 and December 31.

5. For those Westcloxers who have already entered His Majesty's forces or have entered training under the National War Service Regulation since September 1, 1939, and are now absent from work on that account, it is the intention that they should not be less favorably treated than those entering after the date of this announcement; accordingly the same general principles as above will apply retroactively insofar as practical, as outlined below. These Westcloxers will have their names immediately placed on the "Military Service" list and the above provisions will apply as if they had entered such service or training at the time of this announcement. In addition, upon being re-instated, as referred to above, these Westcloxers will be treated on the records as having been in the Company's continuous service since they entered such service or training. Furthermore, upon returning to the Company's employ, they will be given an opportunity to enter the Income and Pension Plan in accordance with the terms thereof.

6. This policy is non-contractual and in the event any changes are made, such changes will apply to only those entering His Majesty's forces or called for training under the National War Service Regulation after the announcement of such changes.

Shape Up Credit Union League

TORONTO, March 18 (CP) — George Scott, secretary of an organizing committee which has as its object the formation of an Ontario Credit Union League announced yesterday a draft constitution has been prepared for mailing to the individual credit unions in the province. The league will be similar to those in existence in Nova Scotia and Saskatchewan.

The draft was prepared at t meeting here Saturday between members of the committee and representatives of the provincial agriculture department which has supervision over the unions.

A committee of three was appointed to set a time and place for a meeting of all the unions to inaugurate the league. Mr. Scott, W. B. Mowle, Toronto, and Gordon Smith, Hamilton, form the committee. It is understood the gathering will be held near the end of May.

The meeting adopted two resolutions. One protested that the present basis of taxing credit unions under the Corporation Tax Act was "inequitable" and reconsideration of the law was urged. The other motion advocated an inspection of all credit unions books as at present provided under the provisions of the Credit Unions Act.

There are approximately 60 chartered unions in the province. Services of Prof. A. B. Macdonald of St. Francis Xavier University, Antigonish, N.S., will be sought in getting the league in operation.

Girls' Club Discusses Proper Posture

CAMPBELLFORD, March 18. — (ENS).— Demonstrations on posture by two members of the Seymour West Girls' Club formed an interesting contribution to the weekly meeting held on Saturday at the home of Mrs. Chas. Fraser, Victoria street. It was the second meeting of the re-organized group which has taken as its motto "The Canadian Girls Stand on Guard."

Misses Jerine Hendy and Mary Rutherford gave the demonstrations on posture which were supplemented by the use of charts and pictures which clearly showed the correct position of standing and sitting.

Preparatory to the next meeting the leader, Mrs. Chas. Fraser asked each member to bring a sample of the well water from their home which would be subsequently sent to the Department of Health for analysis. A discussion on the topic, "Safe Water" will be in charge of Misses Mary Hoard and Evelena Hendy next week and under the heading of First Aid, Misses Ruth Kellogg and Ruby Lewis will lead a discussion, while Misses Dolly MacDowall and Jean Lewis will talk on "Open Cuts and Wounds."

Four new members were welcomed to the meeting this week.

Trent River News

Mr. John Lawson was a Tuesday visitor with his sister, Mrs. John Williamson of Norwood.

Mr. Leonard Dunford of Indian River is a visitor with his brother, Harry Dunford, wife and family.

Mrs. James Cook has returned from spending a few days with her sister, Mrs. M. Greenly and Mr. Greenly of Smithfield.

Mr. Oliver Garneau has been confined to his home suffering from a heart condition.

Recent visitors with Mr. and Mrs. M. T. Lean and family were Mr. Lean Sr., Mr. and Mrs. Mervin Grieves and daughter Donna, and Miss Mona Lean of Cambourne, Miss Ilean Lean of Cobourg.

Capt. Irwin Lean of Peace River, B.C., is a visitor with his brother, Mr. M. T. Lean, Mrs. Lean and family.

Campbellford News

Douglas Long of Peterborough spent the week-end with his parents Mr. and Mrs. F. F. Long, Rear Street.

Provincial Constable D. M. Carruthers, who has been attending a special course in police work in Toronto, has returned.

Malcolm McKenzie of the Orillia branch of the Canadian Bank of Commerce is holidaying with his parents, Mr. and Mrs. W. McKenzie, in Seymour.

Mrs. H. O. Richardson spent a few days in Toronto during the past week.

Private Percy Peeling, V. G. of O., Ottawa, has returned after spending two weeks' furlough with his family in town.

Miss Pat Cryderman of the Bank of Commerce staff, is holidaying with friends in Ottawa.

Mrs. Wilbert Kingston left on Saturday to spend a few days in Toronto.

Private Hary Fields, V. G. of C., Ottawa, is spending a few days with his family.

Mrs. Jack Sheaffer of Toronto is visiting her parents, Mr. and Mrs. Albert Bertrand of Seymour.

BLASTED, BUT CHINS UP

LONDON—(CP).—There'll be "a sale of blasted goods—when we can find them." said a sign on a London store hit by Nazi bombs. There was no sign of bankruptcy, however.

Bashful Models

One of her younger subjects makes a bashful curtsy as she models a new Lancashire-made cotton frock for Queen Elizabeth in Buckingham Palace, London. Duplicates of such dresses as this are being shipped to New York as British industry carries on despite bombing raids.

Bethany Ladies Plan Quiltings

BETHANY, M arch 18—(ENS).— The Women's Institute held its monthly meeting at the home of Miss Annie Sisson on Tuesday evening, with 15 members present and one guest.

Roll call was answered by naming an article to be salvaged.

An appeal from Sick Children's Hospital was read and $5 was donated by the society. It was decided to give the Red Cross $20.20, the sum realized from the Valentine social evening.

Plans were discussed for another social to be held Friday, April 18.

A box of clothing was donated by Dr. and Mrs. Hamilton for refugees.

A number of quilt blocks were also brought in to be prepared for next Red Cross meeting.

Mrs. Jarvis, convener of Gorup 2, took charge of the following program: A splendid paper on home economics was read by Mrs. Chas. Reynolds; a paper on education, Mrs. Mason; early history of Bethany was given by Mrs. A. H. Monk.

Lunch was served by the hostess, assisted by Mesdames Wright, Monk, White, Jarvis and Mrs. Lily Thompson.

Mrs. Walter Rowland invited the ladies to meet at her home for the annual meeting to be held in April.

LAKEFIELD

Cooking Sale Held By Baptist Group

LAKEFIELD, March 18.—(ENS)— The ladies of the Baptist Church held a most successful sale of home cooking and afternoon tea in the Red Cross work rooms on Saturday afternoon. St. Patrick colors were used and the proceeds, amounting to over twenty-three dollars will be given to the Red Cross.

Burns Bridge News

Archie Tedford, Roger and Walter returned from Clear Lake, where they have been making preparations for spring.

Mrs. Eva Harrison of Peterborough was a Sunday guest of her parents, Mr. and Mrs. George Clysdale.

Misses Myrtle Armstrong and Alice Chorley were week-end guests of Mrs. George Armstrong.

Mrs. Edward Clancy, sons and daughters of Hastings visited Mr. and Mrs. Thomas Fiazgerald.

Mrs. Archie Tedford is spending a week with her daughter, Mrs. Oswald Little and Mr. Little of Hall's Glen.

Mr. and Mrs. George Rutherford spent Thursday with their daughter, Mrs. Percy Bell and Mr. Bell.

Mrs. William Forsyth entertained at a quilting on Thursday. Those present were: Mrs. George Clysdale, Mrs. Archie Tedford, Mrs. Thomas Fitzgerald, Mrs. Thomas Forsyth, Mrs. E. N. McDonald, Mrs. George Armstrong, and Misses Lucy Rutherford, Nell Forsyth and Helen Tedford.

When You Buy

Insurance be sure you get the protection you need. For reliable insurance counsel with adequate coverage in sound companies

CONSULT
DAVIS-THOMPSON COMPANY
Insurance and General Agency.
Established 1858.
133 George St. Phone 4724

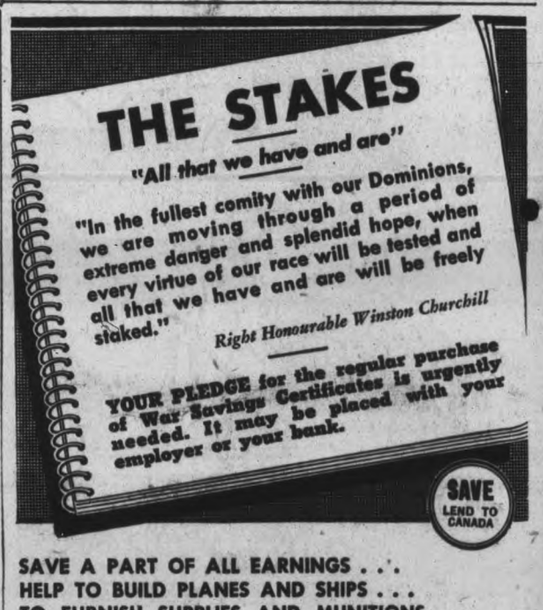

SAVE A PART OF ALL EARNINGS . . .
HELP TO BUILD PLANES AND SHIPS . . .
TO FURNISH SUPPLIES AND MUNITIONS.

Manage your income through a Bank account—Budget your earnings to provide for Income and other Taxes—to provide for usual expenses of living—to purchase War Savings Certificates which in turn will provide a nest egg for the future.

The furtherance of the War Effort has a first call on the Bank's services and support. This applies particularly to the increased operations of manufacturing and other business concerns—of agriculturists—and to the efforts of all citizens.

An Account at any of our Branches will be helpful.

The BANK of NOVA SCOTIA.
EST'D. 1832—OVER A CENTURY OF BANKING EXPERIENCE

COULDN'T SLEEP COULDN'T WORK

What a relief to settle down to a real night's rest, and awake fully refreshed, ready for the day's duties. I was tortured by fretful nights—tossing, turning—never comfortable. Half awake days—over-tired, driving body and mind to work when they needed rest. "Try Dodd's Kidney Pills," said a friend—"it may be your kidneys". I'm glad I followed his advice as now I'm sleeping like a top—thanks to !!!

Dodd's Kidney Pills

ESTABLISHED 1877
SURFACE SATISFACTION
Scarfe's
Varnishes · Paints
Enamels · Wax
A FINISH FOR EVERY SURFACE
160 Hunter St. W.
Phone 5486
SCARFE & CO. LIMITED PETERBOROUGH

THE CANADIAN DEPARTMENT STORES

50 Half-day SPECIALS

Store Closes at 12.30 Wednesday – No C.O.D. Phone Orders

Aprons—Specially Priced .33
Two styles—generous sized Coverall style in assorted cotton prints—or plain cotton materials in dainty peasant style, in colors blue, green, red. Well made by National Institute for Blind. Special, each
—Main Floor, C.D.S.

50c Clearance Table .50
Women's and children's Underwear, Combinations, Bloomers, etc. Children's Parka Hoods, Baby Sweaters and Dresses. Priced for Clearance. Special, each
—Second Floor, C.D.S.

Cotton Roller Towelling .9
About 16" wide. Colored borders in blue and red. Special, quart
—Second Floor, C.D.S.

Inside Gloss House Paint .50
Colors light green and inside white only. Special, puart
—Basement, C.D.S.

THE CANADIAN DEPARTMENT STORES LIMITED

Tomorrow
FAIR; MODERATING.

Evening Examiner
Peterborough

Last Year
MAXIMUM 36 - MINIMUM 16

VOL. LXXXV, No. 66 PETERBOROUGH, WEDNESDAY, MARCH 19, 1941 ★★ PRICE THREE CENTS

SLAVS JOIN AXIS MAR. 26 IN NAZI PRESSURE MOVE

R.A.F. Lashes At German Seaports

Canada Initials Seaway Deal; New Agreement Up Friday Before Parliament, Congress

U.S. Expects To Swing Project Through By Not Handling It As Treaty; May Confine Start To Power Dam

OTTAWA, March 19—(CP).—The St. Lawrence River power-seaway agreement between Canada and the United States was signed today in the name of the two countries.

Actual signing of the agreement took place at about 2.40 p.m., E.D.T., some 20 minutes before the House of Commons was scheduled to begin its afternoon sitting.

The signing ceremonies took place in the office of Prime Minister Mackenzie King in the east block of the Parliament Buildings.

Mr. King signed for Canada. J. P. Moffat, United States Minister to Canada, signed for the United States along with A. A. Berle, assistant Secretary of State, and John Hickerson of the United States State Department.

The agreement itself is not expected to be made public until later when release will be simultaneous in Washington and Ottawa.

Finishing touches on the documents were made during the last two days. A. A. Berle, United States assistant Secretary of State, arrived in Ottawa yesterday in this connection.

It was learned the agreement was to be signed in the east block office of the Prime Minister.

Mr. King will sign for Canada and J. P. Moffat, United States Minister to the Dominion, will initial the agreement for the United States.

President Roosevelt said in Washington yesterday the pact would take the form of an agreement rather than a treaty. The 1932 treaty for the St. Lawrence development failed to obtain the required two-thirds in the United States Senate.

By submitting to Congress an executive agreement instead of a treaty it is stated bare majorities in both Houses would enable the agreement to be brought into effect. The terms of the agreement will be announced in simultaneous releases in Ottawa and Washington, it was learned.

Before Congress Friday

WASHINGTON, March 19 (AP)—A new agreement between Canada and the United States to start work on the St. Lawrence Navigation-power project, or part of it,

CANADA INITIALS

(Continued on Page 2. Column 8)

Canuck Internee Victims Moved In France

OTTAWA, March 19 — (CP). — Canadians who have been held at Fresnes, near Paris, in occupied France, now have been transferred to various internment camps, principally Saint-Denis, also near Paris, the External Affairs Department announced today.

The department issued a list of 50 prisoners interned at Camp La Grande at Saint-Denis.

"Out of the persons listed here, 31 have been arrested on the property of religious orders, named, at Chateau de la Beuvriere and Chateau de Benais, both near Angers, and Saint-Joseph Seminary, near Caen," the department said.

The department said letters to these internees should be addressed

CANUCK INTERNEE

(Continued on Page 2. Column 4)

Last Minute News

ANKARA, Turkey.— (AP)— The National Assembly unanimously approved today the Turkish Government's recommendation to extend the terms of martial law prevailing in European Turkey and along the Dardanelles.

NAIROBI, Kenya Colony.—(CP)—A statement in which Sir Delves Broughton was quoted as saying that his wife and the Earl of Erroll, hereditary high constable of Scotland, were in love and planned to marry was read into the court record today at a hearing on charges that Broughton murdered Lord Errol Jan. 24.

Shoulder To Shoulder

Shoulder to shoulder these United States and Canadian pilots leave the vessel that brought them to England to augment the Royal Air Force. The men were given their last, final training in Canada under the Empire Air Training Scheme.

British 'Mop Up' Africa Fast, Capture Jiziga

CAIRO, Egypt, March 19.—(AP)—British forces have captured additional "important positions; south of beseiged Cheren in Eritrea and repulsed Italian counter-attacks with "serious losses" to the Fascists, the Middle East command announced today.

"The situation continues to develop favorably," the war bulletin added.

"The action was part of a campaign aimed at smashing the Italians before the rainy season starts, military circles indicated.

The occupation Monday of Jijiga, Ethiopia, was announced today in

BRITISH "MOP UP"

(Continued on Page 2. Column 3)

Raider Victims

New York, March 19 (CP)

DOMEI (Japanese news agency) broadcast today a press claim that the Netherlands East Indies steamship Rantaupandjang, 2,542 tons, had been sunk by the German Pacific Ocean raider Tokyo Maru.

The Tokyo newspaper Nichi Nichi received the report from Batavia. The dispatch said no passengers were aboard.

The Tokyo Maru is one of three raiders credited in Axis circles with sinking at least six ships in the South Pacific between Dec. 6 and 8.

Nichi Nichi's dispatch said the Rantaupandjang had been overdue for a week.

Hull Suffers Heavily In Long Raid

Bombers Run Barrage In Waves For High Death Toll

LONDON, March 19 — (CP). — Royal Air Force bombers concentrated upon Northern German seaports last night and early today, while Nazi raiders heavily attacked Hull on England's northeast coast and gave London its longest alarm since last December.

A communique today said the Germans' "main effort during the night was concentrated on a town on the northeast coast," and added, "The attack was on a heavy scale." It later identified the town.

Numerous fires were started and incendiary bombs and explosives showered down, but all were reported "extinguished by daybreak."

The attack was continuous for hours, the raiders roaring over in waves, except for one short lull.

Incendiaries fell on a hospital. A theatre and a dance hall were hit. Two persons were killed when a row of small houses was destroyed.

Rescuers, sometimes tearing aside bricks and debris with their bare hands, struggled to reach many victims feared trapped.

Homes were demolished and some persons trapped, too, in the early morning bombing of London, mostly by planes attacking singly through an intense anti-aircraft barrage.

An all-clear came at dawn, ending an alarm started shortly after 11 p.m.—London's longest this year, though hours shorter than some of last Fall's dusk-to-dawn attacks.

Raiders also were reported over South and Southeast coast towns, but the communique said "damage was not heavy at any of these points, nor were casualties numerous."

One German bomber was shot down off the Norfolk coast after daybreak by an R.A.F. fighter plane which watchers saw race out to sea for an air fight in which cannon and

R.A.F. LASHES

(Continued on Page 8. Column 4)

Bar Them Hunting

Toronto, March 19 (CP)

THE Essex County Sportsmen's Association today asked the fish and game committee of the Ontario Legislature to refuse conscientious objectors the right to hunt in the province.

H. V. Sutton, Windsor, representing the association, said it was felt that conscientious objectors "who refuse to carry arms to help or protect Canada in time of war should be refused the privilege of carrying guns at any time for any purpose."

He said there was a strong feeling in Windsor that the foreign-born, who were not interested in fighting to protect their homes or the homes of their neighbors, should not be permitted to take life even from a sporting viewpoint.

Call For Homers

New York, March 19 (CP)

THE Committee to Defend America by Aiding the Allies appealed Tuesday for 3,000 young homing pigeons to reinforce British military communications. Two hundred birds are required for shipment Friday.

Thomas E. Black, president of the New York and New Jersey centre of the American Racing Union, co-operating with the committee in the appeal, said he has been informed that every Royal Air Force plane carried a homing pigeon. If the plane is forced down in water, the pigeon is released with a message enabling planes or ships to be sent to the rescue.

All West Ontario Shovelling As Storm Abates

TORONTO, March 19 (CP) — Weather forecasts promised relief today to snowbound Western Ontario villages and towns as the storm which burst over the country during the week-end began to abate. Many communities dug themselves out of drifts.

Late last night a path was broken along Highway 90, the road to Camp Borden, one of the Dominion's largest training centres, which was almost isolated for several hours.

Dufferin county was the hardest hit in the province. Several communities were cut off except to train service. The villages of Horning's Mills, Reddickville and Honeywood were isolated, but residents said they were well supplied with food supplies.

Weather bureau officials said they expected the wind to drop during the day after blowing with gale force since Sunday. Many districts had no snow yesterday but high winds drifted highways and blew the snow back into the paths of plows.

In the Shelburne district it was the worst March blizzard in history. Many motorists caught in the storm sought shelter in the town but yesterday the excess population fell away to a mere handful as trains running behind plows got through. Yesterday morning the temperature at Shelburne dropped to five below zero.

Bog Down Again

A group of travellers from Owen Sound followed a plow towards Shelbourne but when they were a mile and a half north of the town early yesterday it bogged down and they took shelter in a farmhouse.

ALL WEST ONTARIO

(Continued on Page 2, Column 1)

U.S. Planes Pour Into Greece; Turk Chief Leaves For Egypt To Consult Eden

Istanbul Press Sees Only Balkan Hope Is Quick Strong British Action; Belgrade Says Anti-Nazi Stand Stiffened

BELGRADE, Yugoslavia, March 19—(AP).—The Balkans edged nearer a showdown in the British-Axis diplomatic struggle today with a German report that Yugoslavia would cast her lot with the Rome-Berlin-Tokyo lineup March 26.

German circles here circulated this report following a 90-minute meeting between German Minister Viktor von Heeren and Yugoslav Foreign Minister Aleksander Cincar-Markovic.

These quarters said the signing would be witnessed by Japanese Foreign Minister Yosuke Matsuoka, now en route to Rome and Berlin for Axis conferences.

The German-Yugoslav negotiations were matched at the other end of the Balkans by reliable reports that Foreign Minister Sukru Saracoglu of Turkey had left aboard a British plane for Palestine. He was believed to be en route to Egypt to confer with the British Foreign Secretary, Anthony Eden.

British Must Act.

With the British command reported pouring some 300,000 troops into Greece, the Istanbul newspaper Yeni Sabah declared that a strong British stand "is the only thing that can prevent a German victory" in the Balkans.

Diplomatic messages reaching Belgrade said the Royal Air Force began landing United States-made planes to-day in Greece for the anticipated Battle of the Balkans.

R.A.F. pilots were said to have flown the planes from Cairo. Details as to the number and types were not disclosed.

Despite the German reports here, high Yugoslav quarters declared the Belgrade Government had stiffened its attitude toward the Nazis, especially since British troops have landed in Greece.

There was an unconfirmed report here that a special Russian envoy had arrived from Moscow to discuss foreign policy with Yugoslav leaders, but official quarters said no Russian had been received recently and the Soviet Legation denied the story.

A despatch passed by military censor at Athens said the Governors of Turkish and Grecian Thrace met at Karagatch, a railway station near Adrianople at the eastern end of the Bulgarian-Greek frontier.

Not more than 100 miles separates massed Nazi forces poised north of that frontier from recently landed British troops who are reported moving north through Greece.

At the same time, Turkish Foreign Minister Sukru Saracoglu was reported at Ankara to have gone to Palestine or Egypt for new talks

U.S. PLANES

(Continued on Page 2, Column 4)

Judge Acquits John Kemp Of Manslaughter

COBOURG, March 19.—(Special to The Examiner).—John Kemp of Morganston, charged with manslaughter as a result of a motor accident in which William Greenley of Percy Township was killed on October 26 last, was found not guilty last night in assize court here when Mr. Justice Kelly took the case from the jury on the grounds that there was not sufficient evidence to permit the jury to test the degree of negligence. Proceeding today is the charge against Kemp of not remaining at the scene of the accident.

At the conclusion of the Crown's case, Charles Payne, K.C., of Belleville, defence counsel, moved that the case be taken from the jury in connection with the manslaughter charge.

"How can the jury determine the degree of negligence from the evidence. Where is there a disregard of care or where is there criminal negligence," Mr. Payne submitted in support of his motion.

Harry Deyman, who acted for the Crown, objected to Mr. Payne's view.

"Kemp's own statement says that he saw the men on the road and swung to avoid them. He didn't

JUDGE ACQUITS

(Continued On Page 8, Column 1)

Chilly Moves

Galt, Ont., March 19 (CP).

THE shortage of natural gas became acute here yesterday. Around 300 homes in Galt, Preston and Hespeler were depending on it for heat and in hundreds of others gas was used for cooking. Hotels and restaurants also felt the shortage.

Gas company employees were busy removing burners from furnaces so that other fuel could be used.

Gestapo Use Bait On Dutch

Trap Patriots By Luring Them Out 'To Join British Legion'

By LOUIS V. HUNTER
(Canadian Press Staff Writer.)

LONDON, March 19—(CP).—The German Gestapo in Holland, trouble over its failure to round up organizers of street fights, strikes, sabotage and campaigns of organized insults to Nazi troops, is said to have resorted to traps with a "help Britain" bait to catch the culprits.

Radio Orance, the Netherlands Government broadcasting station in Britain, has issued a warning to loyal Netherlanders not to be caught by the Gestapo trick, and Vrij Nederland, the free Dutch newspaper published here, has received from its own sources information concerning the sort of trap the Gestapo is believed to have laid successfully.

"Agents of the Gesttapo deliberately spread a story that all those young men who wished to join the Netherlands Legion in Britain should report at a certain country district where there is a large and isolated lake nearby," the paper says. "They were told that a large British flying boat had been landing on the lake and taking off with volunteers thought suitable for the Legion. No baggage was to be taken but it was suggested if firearms were available they should be carried.

"This ruse was operated effectively by the Gestapo who were waiting at the scene when the would-be volunteers arrived. Most of of them had fallen for the carry-a-firearm request. All those trapped by the Gestapo are said to be in the Schevening prison which people living in the neighborhood say is so crammed with loyalist prisoners that it is now called "The Orange Residential Hotel'."

Vrij Nederland reports also that apart from increased Gestapo activity burgomasters have issued proclamations warning against sabotage.

The burgomaster of Delft warned

GESTAPO USE BAIT

(Continued on Page 2, Column 2)

Hold Judgment Upon Citizen

OTTAWA, March 19 — (CP). — Magistrate Glen Strike today reserved judgment until March 26 after The Citizen Publishing Company pleaded not guilty to two charges laid under Defence of Canada Regulations.

Raoul Mercier, K.C., representing the crown, filed copies of The Ottawa Citizen and The Evening Citizen for January 11 last, which carried an editorial termed "subversive" by Justice Minister Lapointe in the House of Commons. The matter was first raised in the Commons by M. J. Coldwell (C.C.F., Rosetown-Biggar).

HOLD JUDGMENT

(Continued on Page 2 Column 2)

No Bolting For Britons

Civilians Warned Army Is Counting On Them

LONDON, March 19 (CP).—Home Secretary Herbert Morrison warned Britain's civilian population in a broadcast last night to "stand firm" in the event of an invasion attempt so that there would be no flight of terror-stricken refugees such as helped the Nazis on the continent in 1940.

He said that the "military chiefs have made plans for the defence of Britain on the basis of complete confidence that you won't let them down."

Millions who had withstood air bombardment, the Home Secretary pointed out, should know what to do under the strain of invasion battle.

He advised civilians that what-

NO BOLTING

(Continued on Page 2, Column 1)

The Weather

The Examiner Barometer
Noon - - 29.38

Peterborough Temperatures
To-day:
Night low - 8
Noon - - 15
Yesterday:
Highest - - 16
Lowest - - *6
One Year Ago:
Highest - - 36
Lowest - - 16

*=Below zero

Weather Forecast:

Lower Lake Region and Georgian Bay —Fresh north-west winds; fine; cold to-night. Thursday: Moderate variable winds; fair with stationary or a little higher temperature.

Northern Ontario — Fair and cold to-day and Thursday; fresh north-west winds to-day, becoming variable on Thursday.

Ottawa and Upper St. Lawrence Valleys — Strong north-west winds, decreasing on Thursday; partly cloudy and cold to-day and Thursday; scattered snowflurries.

Manitoba— Mostly cloudy, with light or moderate snow in many districts. Thursday: Partly cloudy, with not much change in temperature; scattered snowflurries.

Saskatchewan — Generally fair to-day and Thursday; moderately cold to-night.

British Offensive Looming?

See Haste In African Campaign Sign Big Things Brewing

LONDON, March 19—(CP).—British strategists appear to be planning something in the nature of a European offensive this spring, judging from the haste with which they are seeking to end the war in Africa and free troops for service elsewhere.

The British forces, reported to be the largest army ever assembled in Africa, are supported by numerous Allied troops. Polish, Free French, Ethiopian loyalists, Belgians and many others.

The military explanation for haste, heard in Cairo, was that a race must be won against the long rainy season in Ethiopia, during which it is virtually impossible to move mechanized equipment.

Other sources suggested, however, that one of the reasons for speed was a desire to finish the African campaign, get troops to Greece and be ready for a German offensive southward or to launch one northward.

The likelihood of such a German offensive developing is doubted in many quarters and the massing of German troops along the Bulgarian-Greek border and in Rumania is regarded as possibly defensive.

Color was lent to this argument by the increasing stiffness of the Yugoslavian Government toward German demands for free passage of troops through Yugoslavia. The Yugoslavs were Serbs and Croats in the last war, fought on the Allies' side and were noted for their courage and stubborn independence of spirit.

6 New Contracts

OTTAWA, Mar. 19 — (CP). — Awarding of six construction contracts was announced yesterday by the Munitions and Supply Department. These contracts, approximate complete dates, and contractors employed include the servicing Flying Training School, Aylmer, Ontario, $14,000, installation heating system, April, Gurney Foundry Co., Toronto.

London Cleans Up In Hurry

Takes Practised Eye To Tell Bomb Spots Of 1940

By PAT USSHER
(Canadian Press Staff Writer.)

LONDON, Mar. 19 — (CP). — London is battered and scarred after more than six months' aerial bombardment, but it often takes a practised eye to detect where a bomb fell some time back. Demolition workers and repair squads have cleaned up many of the worst spots.

Some weeks ago a large bomb dropped on a busy road junction. A huge crater was formed, filled with tangled steel girders and tons of masonry. After the grim task of digging out the dead and injured was completed, cranes, steam shovels, "bull-dozers" and trucks were assembled. In a few days the debris

LONDON CLEANS UP

(Continued on Page 2, Column 3)

Ottawa Hinting Provinces Repay Loans

OTTAWA, March 19 (CP)—Evidence the Dominion Government, in its search for money to carry on the war, looks to the provincial governments to repay part of the sums advanced to them in recent years is before the House of Commons.

Correspondence with the governments of Alberta and British Columbia tabled in the House of Commons yesterday disclosed the approach to the coast province led to a sharp exchange between Premier T. D. Pattullo on the one hand and Prime Minister Mackenzie King and Finance Minister Ilsley on the other.

At the same time the House, discussing the war appropriations bill in committee of the whole, heard Navy Minister Macdonald say Canadian shipbuilders would succeed in completing a four-year-program in 2½ years and Munitions Minister Howe declare shipbuilding capacity was being used 100 per cent and expanded as rapidly as possible.

Early in the afternoon session, War Services Minister Gardiner tabled the revised and consolidated regulations for the new four-month compulsory military training program. The amended regulations retain the general principles laid down for the original 30-day train-

OTTAWA HINTING

(Continued on Page 8, Column 3)

MORE ABOUT—

No Bolting

Continued from Page 1

ever happens they must carry on their regular tasks.

"Likely there will be exciting isolated engagements and fights, involving surface raiders, armed merchantmen, submarines, bombing planes and fighting planes," he said, "but there will never be any vast naval action. Germany has no grand fleet to challenge British seapower.

"The destroyers we got from the United States will see plenty of action."

MORE ABOUT—

All West Ontario

(Continued from Page 9)

Among them was Lac, J. A. Wain of Toronto who said they had stayed in their cars at night with the engines running to keep warm.

There were fears that one person had been lost in the storm. Residents of Wingham said that Joseph Valad, 49-year-old Cargill resident, had been missing since Monday. Anxiety over the safety of Mr. and Mrs. Charles Zilliax of Durham, who had been missing since Sunday, abated when provincial police reported that they were staying at a farmhouse in Arthur.

In many places the blizzard filled in provincial and side-roads, forced closing of rural schools and disrupted milk deliveries. Mail couriers have been unable to make their rounds in several parts.

Communities such as Belgrave Londesboro reported that they feared a bread shortage by tomorrow unless supplies were able to get through. The London, Huron and Bruce noon train in that area was cancelled because crews reported that the snow was filling in almost as quickly as the train got through.

In some parts of Wellington and Grey counties doctors were unable to move over the blocked roads and gave medical advice to their patients by telephone.

Gas Company officials in half a dozen Western Ontario communities were looking for a rise in temperature to ease the demands for natural gas which are exceeding the rate of flow from the wells.

Guelph Shaking Drifts

With the let-up in the three-day storm reports began to come in of renewed efforts to clear blocked roads. Guelph reported that highways leading to Toronto and Hamilton had been opened to traffic and communications were being restored to normal.

From the northern section of Wellington county came reports that highway crews were working to break the road between Guelph and Owen Sound. They expected to have the road clear late today.

Between Fergus and Arthur plow crews had little hope of breaking a road before nightfall. In some places they reported 10 and 12-foot drifts with dozens of stalled cars blocking the highway.

Few farms on the road between Durham and Fergus have not given shelter to stranded motorists. "There have been people coming and going ever since last Sunday," said R. Snowe, Arthur township farmer. "I have no idea how many we've had but they've all been welcome. They all seemed to enjoy themselves."

Many plow crews in the Fergus district have worked stretches of as much as 60 hours with time out only for meals. Snow ceased falling in the area early this morning and plowmen were working in bright sunshine.

POSTMASTER'S MONUMENT

SCOTTSVILLE, Pa. — (CP). — The townsfolk have erected a monument here to Samuel R. Gault, who was postmaster through Democrat and Republican administrations for 60 years.

TEST THIS

Famous 38 years Proven Remedy Sybilla SPAR'S For

Sore Throat, Whooping-Cough, Colds, Cough Bronchitis and Infected Tonsils. Results or money back. Try it. All Druggists.—(Advt.)

Want Wheat, Guns

Dublin, March 19 (CP).

PRIME MINISTER De Valera in a broadcast to the United Statse reaffirmed Tuesday Eire's determination to oppose use of this land by any belligerent as a base of attack. He appealed to America to sell Irishmen wheat and guns.

"We are in grave danger of being short in our bread supply, which will work a grievous hardship to children and the poor unless we can import wheat to fill the gap," he said.

He added that Frank Aiken, the minister for co-ordination of defensive measures, had gone to the United States to get wheat and other essential raw materials and arms, explaining that Eire's soldiers are "not unarmed, but we want to arm them with the best weapons available."

P. C. Silvester Transferred To Bowmanville

Provincial Constable David Silvester who has been on duty in Peterborough county, with headquarters here, for over ten years is to be transferred to Durham county, with headquarters at Bowmanville, he has been advised from district headquarters.

The change is to take effect by April 15, the announcement states.

Constable Silvester will be succeeded here by Provincial Constable Prime Morris who has been on duty at Bowmanville for seven years.

The two officers are thus changing posts, in line with the general policy of the provincial force in not leaving its constables too long in one territory.

Constable Silvester came to Peterborough in October of 1930, succeeding Sergt. Harry Thompson who was transferred to Belleville headquarters. A veteran officer of the provincial force, with previous experience in the Royal Canadian Mounted Police, he has had an excellent record in Peterborough county and has made a lot of friends in the city and district who will be sorry to learn that he is leaving Peterborough but who will unite in wishing him all success in his new duties in Durham county.

MORE ABOUT—

Gestapo Use Bait

Continued from Page 1

residents "very seriously against actions of sabotage which we know have happened in a neighboring town (The Hague)." He asserted such actions were useless.

The communal fines the Nazis are imposing on towns when offences have been committed, according to another report, are expected to result in an improvement of behavior."

"Everyone in Amsterdam is paying approximately £3 ($13.50) for the spell of trouble there," Vrij Nederland said. "Nazi broadcasters from Bremen say that the Jews invited the troubles, but the official Nazi spokesmen have not attempted to keep up this pretence. They say that trade union chiefs are behind the strikes and that they have set the workmen against Nazi authority."

MORE ABOUT—

Hold Judgment

Continued from Page 1

Copies of the two papers for March 1 last, contained an editorial purporting to explain the first editorial, were filed by Defence Counsel J. D. Watt.

Words in the January 11 editorial "particularly objected to," said Mr. Mercier, were:

"When the lads come home from overseas after some years of service at the real business end of a Bren gun they will know better where to shoot than Canadian veterans did in the years of debt and privation after the last war."

Meant Ballots.

As the March 1 editorial explained, said Mr. Watt, this meant simply to shoot "with ballots."

He said Mr. Lapointe's statement in the House indicated that the Minister of Justice had "prejudged" the case. Besides being Minister of Justice and Attorney-General for Canada, Mr. Lapointe was "a dominant figure in a political party."

As soon as the Citizen got the full text of Mr. Lapointe's statement ....it was quick to explain the full meaning and intent of the editorial which is the subject of this case," he said.

"....Freedom of the press is regarded as one of the natural rights of mankind. If the newspapers of this country are to be summoned before the bar of justice for commenting upon matters of national concern which involve criticism of the administration, it must be submitted that one of the bulwarks of democracy has in the heat of combat been entirely swept aside.

"If the Government is to be given the right to stifle their criticisms then one of the great freedoms for which we now are fighting has indeed disappeared."

Mr. Mercier said the Citizen was "one of the best newspapers in Canada," and while it may not have been the writer's intention the January 11 editorial nevertheless might prejudice recruiting "to a very great extent. Regardless of subsequent explanations, the editorial must be considered as it appeared first.

"The law is hard, but it is the law," he said.

Leather waste, previously destroyed, will be made into paper in Hungary.

Dolan Charges U.S. Flag Use 'Cheap Appeal'

TORONTO, March 19. — Stating that 12 per cent of all imports from United States were paid for by money realized through the Canadian tourist industry, Leo Dolan, director of the Canadian Tourist Bureau, Ottawa, yesterday pleaded with all Canadians to do their share to bring this wealth to the country. Mr. Dolan was speaking at the annual luncheon meeting of the Canadian National Live Stock Records Bureau at the Royal York Hotel.

United States citizens do not come to Canada to view the mountains, lake and streams, because they have these things in the United States, said Mr. Dolan. "They come because this country has a charm of its own, because it is foreign to them, because it is Canadian, because it is British."

He said he was "sick, sore and tired" of seeing the Stars and Stripes displayed over hot-dog stands as a 'cheap appeal to United States tourists." If Canadians must fly a flag, they "do not need to be told which flag to display during the present march and crash of world events."

He pleaded with citizens of this country to create a "purely Canadian flavor—even on hotel and restaurant menus, where American phrases such as 'Omaha potatoes,' 'Cape Cod oysters' and 'Oregon apples' are frequently used to catch the eye of United States visitors."

The speaker told the livestock breeders that his department had received scores of letters from United States visitors complaining of the cheap manner in which "Old Glory" was being displayed for commercial purposes. One of these letters said that the writer had seen more American flags in a few minutes' drive from Windsor than he had seen across the entire State of Michigan.

Speaking of the necessity for the Provinces to maintain good roads, Mr. Dolan declared that no investment had shown better or quicker returns than had the expenditures on roads. About 85 per cent of United States tourists, he said, came to Canada by motor car.

In a brief address to the livestock men, Hon. P. M. Dewan, Ontario Minister of Agriculture, foresaw an improved situation for agriculture, particularly in the livestock branches. Better conditions, he said, were indicated already by increased beef prices, increased prices for wool, hogs, increased demand for milk and in the rlease of millions of pounds of meat recently from storage plants for shipment overseas.

MORE ABOUT—

British "Mop Up"

Continued from Page 1

Cairo and Nairobi, Kenya colony and the Middle East command said "our general advance is continuing."

Particularly heavy pressure by Ethiopian natives was said to be developing against Debra Markos, in northwestern Ethiopia above Addis Ababa.

Heavy Italian forces have held up the British advance at Cheren.

Jijiga fell Monday before the advance of British troops who penetrated Ethiopia from Italian Somaliland about two weeks ago and advanced over the Mogadiscio-Harar road.

These troops swept up over the vast arid Ogaden plateu 150 miles in three days, then slowed their advance. Pilots of bombers and fighting planes who preceded them reported the Italians were on the run.

At Jijiga the road turns west to Harar, 50 miles distant. Jijiga itself lies 70 miles southeast of Diredawa, on the railroad to Addis Ababa, the Ethiopian capital.

A military spokesman said the troops which began the advance from Mogadiscio would attempt to cut the railway, thus isolating Addis Ababa, as other British forces advanced from the west and south.

Native Ethiopian troops continued to harass the Italian in the Gojjam district northwest of Addis Ababa.

MORE ABOUT—

London Cleans Up

Continued from Page 1

was shifted, in a few weeks the crater was bridged and traffic was flowing again.

A big department store on a busy shopping street was hit last fall. Its gaunt skeleton was one of London't grimmest spectacles. Since then it has been cleared up until little remains but part of the ground floor framework and the foundations.

One of the hardest-hit spots is the Isle of Dogs—a narrow neck of land in the middle of the Thames dock zone, surrounded on three sides by the river. Here wharves, docks, warehouses, factories, and small houses are jumbled together.

A bus ride around the Isle of Dogs shows plenty of bomb damage —demolished buildings, craters in street. Let's take Stebondale Road —it's only a quarter-mile long—as an illustration of what can be done with lavish use of high explosives.

On one side of Stebondale Road I counted 49 houses or stores and a church wrecked or damaged so badly they were unoccupied. There was a big open space where a dozen or more houses once stood. Only a few brick remain now. The debris has been removed.

The other side wasn't quite so bad. Only 34 houses and stores were empty due to enemy action. A mission hall with its roof punctured, its windows agape, also testified to the fury of the assault.

Few of the remaining houses were intact. Some had top storeys gutted, others had windows out. But people were living in them.

Children roller-skated in the street, joked with the passers-by. Cats and dogs roamed around. At the end of the street a pub was still open undamaged except for a few boarded-up windows.

Most forlorn spectacle was a row of damaged houses. Roofs had fallen in, upper floors sagged at crazy leaned perilously atop the debris. Wallpaper flapped in the breeze.

Ruins All Levelled

In another district of badly-battered Popular Borough I saw gaping scars where heavy calibre bombs had burst. A block of Council flats was wrecked. A brick and concrete surface shelter had caved in. One street had an ugly bare space where houses formerly stood. What was left of them had been torn down.

The outer wall of the end demolished house stood against a row of houses that were intact. Its fireplaces were there, the wallpaper clung to the walls, you could see the partitions between the rooms.

On the other side of the capital, a busy shopping centre where important street converge has been pounded with high explosives. Hardly a building in a quarter-mile stretch has escaped. Some are demolished, some without top storeys, others suffered relatively slight blast damage. Yet on a mile-long residential street nearby I saw only a few broken windows, except for one bad spot where a heavy calibre bomb had knocked down several houses.

In another area I walked through what was left of a house which got the direct blast of a bomb falling in a playing field about 50 yards away. This was a bomb with exceptionally thin casing, designed to explode on contact and do considerable damage over a wide area.

People in the house when the projectile exploded ducked under a table and escaped injury. But the house was a shambles. The roof was almost ripped off. Window frames were smashed in, windows blown out even at the back of the building. Plaster had dropped off the ceilings. Of the 40 odd doors all but three were twisted so they couldn't be opened.

Surrounding houses up to a distance of 150 yards from where the bomb fell suffered damage in varying degree.

Joins R.C.A.F.

James Y. Nicol, well-known Canadian newspaperman, has been commissioned as a pilot officer in the R.C.A.F. and is now at Trenton taking an administration course.

MORE ABOUT—

U.S. Planes

Continued from Page 1

with British Foreign Secretary Anthony Eden.

Yugoslav officials declared anew they would resist German demands to permit Nazi troops through their country—best avenue for blows at Salonika or the Greek flank in Albania.

One Belgrade official characterized as "premature if not completely incorrect" reports circulated abroad that Yugoslavia might give military support to the British or Greeks, or might hold defence conversations with Turkey.

Other reports reaching Belgrade indicated Mussolini has asked Hitler for one more chance to score a decisive military victory in Albania before ordering the German military machine to roll in.

From the Greek front, where last week's Italian offensive was smothered, there were no indications that the Fascist forces are ready or preparing for another big try.

A German source in Belgrade suggested several reasons why the Nazi army in Bulgaria has not struck already—or might not soon do so.

They included this:—

Three months were necessary to consolidate the German position in Rumania, so it might be expected several more weeks would be required, to prepare for a major move south from Bulgaria.

MORE ABOUT—

Canuck Internee

Continued from Page 1

as follows:

Prisoner of War Post,
Service des Prisoners de Guerre.
Name.
British Civilian Internee.
Le Grande Caserne
Saint-Denis (Seine),
France.
Postage Free—Franc de Port.

Letters, the department added, should be short, clearly written and convey personal and family news only. Name and address of sender should appear on the outside flap of the envelope.

The first list of Canadian civilian prisoners was made available to the press March 6 and today's list of prisoners was made up from the latest information received at the department.

Home addresses of most of those listed as held at La Grande Caserne were in the province. There were none from Ontario, outside a few from Ottawa.

Stiffened Tests To Face Coming Officers

OTTAWA, March 19 (CP)—More taxing tests than ever laid out for them before lie ahead of prospective officers in the Canadian Army under the reorganized training plan touched on in the House of Commons recently by Defense Minister Ralston and outlined more fully last night by the defense Department.

"Whatever his determination and ambition may be he (the recruit) cannot escape the four months of preliminary training," the department said in a statement under the heading: "To Commissioned Rank."

"His career after that becomes more or less government by his own actions. Normally the way for one who wishes to gain advancement and preferment will lead through the non-commissioned ranks to the officer cadet course—and there is no other way now by which he can become an officer except to be possessed of special professional qualifications suitable for the technical branches of the army.

"He will be selected for this cadet course and will spend twelve weeks under instruction."

On British Standard

By satisfactory work in the course the recruit may earn his second lieutenant's commission and then must take further instruction at an advanced training centre for the rank of lieutenant. The length of his stay at such a centre will depend largely on the service in which he is engaged, but training in any branch will be of the same standard as that given in the United Kingdom.

Passing out of this centre the recruit's promotion to captain's rank will be "based both on seniority and efficiency, but promotion from captain to major can come only after a course which for the infantry officer will be at the Royal Military College, lasting for three months."

Officers other than infantrymen will attend appropriate courses at some advanced training centre and similarly before promotion to lieutenant-colonel from major can be obtained, attendance at the senior officers' course at the Royal Military College for three months will be required.

All who aspire to become officers of reserve units also will have more taxing tests before them than in past years," said the department.

The standard now required of them will fit them under specified conditions for appointment to the active force. In the first of two courses open to recruits, the prospective officer must serve in the ranks and undergo at least thirty days' training as such, the only exceptions being where a candidate is especially qualified for a technical corps.

...en he must pass through examination and go through an officers' cadet course for six weeks to qualify for appointment as a second lieutenant. The rank of full lieutenant entails two further weeks of training, after which time he is qualified as a reserve lieutenant or an active second lieutenant.

In the reserve, promotions to captain is by selection and subsequent promotions entail further training at the military college or advanced training centres. The course for a major's qualification is four weeks and a further four weeks for lieutenant-colonel.

Alternative Course Open

The other course open to the candidate, after serving in the ranks, is to spend two weeks at an officers' training centre. Then he must become a second lieutenant and serve in that rank for two years before being considered qualified for promotion to lieutenant. The next stop entails further examinations and two weeks' training at an adcanced training centre. Two further weeks will be required subsequently before he can be promoted to major and the next step involves four weeks' training at the military college.

These changes necessitate alteration in existing facilities for training. Under this system, and in conjunction with the decision to change the compulsory military training plan from thirty days to four months, twenty-nine of the thirty-nine reserve training centres now become basic training centres.

The department termed them the 'public school" of military training from which recruits will go to the "high schools" or advanced centres. These latter centres are constituted mainly from formerly existing active service force establishment with the addition of some former reserve training centres.

6 U.S. Fliers Killed

WASHINGTON, March 19—(AP) —The United States Navy Department announced Tuesday six men attached to the aircraft carrier Yorktown were killed yesterday in a collision of two planes they were manoeuvring over the Pacific Ocean.

The exact location of the manoeuvres during which the crash occurred, and details of the accident were not disclosed.

The bodies of two men have been recovered.

177 R.C.A.F. Dead

OTTAWA, Mar. 19 — (CP). — Death of 13 men of the Royal Canadian Air Force—11 in flying accidents and two in an automobile accident—was reported by the Royal Canadian Air Force yesterday in its 355th casualty list issued since the start of the war. Yesterday's list brought to 177 the total number of dead and missing reported by the R.C.A.F. since war began. Three disasters within the space of two days accounted for all the casualties listed yesterday as killed in flying accidents.

A $750,000 company will develop the livestock resources of Manchuria.

Market Quotations

Cheese, Produce and Livestock

ONTARIO GRAIN

Approximate prices track shipping point.—Wheat, 79 to 81c; oats, 34 to 36c; barley, 47 to 49c; corn, 60 to 62c; rye, 54 to 56c; buckwheat, 52 to 54c; malting barley, 56 to 58c; milling oats, 35 to 37c.

Basis track, Fort William.

GRAIN AT MONTREAL

MONTREAL, March 19—(CP). — Wheat; No. 1 Northern 89c; No. 2, 87c; No. 3, 84c No. 3 C.W. oats, 46c; No. 2 feed barley, 62½c; a bushel basis track.

Spring wheat Flour.—First patents, $5.65 to $6.10; seconds, $5.15 to $5.60; bakers' patents, $4.95 to $5.50; a barrel in 98-lb. jute bags delivered Montreal freight points. (Nominal quotations subject to tax adjustment).

Winter wheat flour—Choice grades in carlots, $4.00 to $4.15; broken lots. $4.15 to $4.25 (plus processing tax of 70 cents per barrel). White corn flour; in carlots, $6.40; in broken lots, $6.70.

Millfeed. — Bran $27.25; shorts, $27.25; middlings, $29.25.

Rolled oats, bag of 80's, $2.50. Hay, No. 2, ton, $12.50 to $13.

MONTREAL PRODUCE

MONTREAL, March 19—(CP). — Produce market prices here Tuesday, as reported by the Dominion Department of Agriculture, follow:

Butter. — First-grade creamery prints, jobbing price, 36 to 36½c; first grade solids, jobbing price, 35½ to 36c. Quebec No. 1 pasteurized, regraded, wholesale price, 35c; Quebec No. 2 regraded, 34½c. Receipts: 1,629 boxes.

Cheese—Western white and colored, wholesale price. for export, 14c. Current receipt price Western white cheese, 14 5-16c; Western colored, 14½c. Receipts: 135 boxes.

Eggs.—Graded shipments in used free cases. offering at: A-large, 22½ to 23c; A-medium, 21 to 22c; A-pullets, 19 to 19½c; B. 20c; C, 18c. Receipts: 1,261 cases.

Potatoes—Whites No. 1, 75's, 50 to 60; No. 2. 40 to 50c; N.B. Mountain No. 1, 75's, 60 to 70c; P.E.I. Cobblers, No. 1, 75's, 70 to 75c; P.E.I. Mountain, No. 1, 75's, 70 to 80c. Florida reds, crates, No. 1, $2.25.

TORONTO POULTRY

TORONTO, March 19 — (CP). — Wholesale poultry prices were unchanged here today.

TORONTO CHEESE

TORONTO, March 19 — (CP). — Wholesalers were quoting large Government grade cheese today at 15 cents, unchanged.

Wholesalers offered cheese to retailers at: New, large, 16½c; triplets, 16⅝c. Old, large, 22c; medium, 21½c.

TORONTO PRODUCE

TORONTO, March 19 — (CP). — Produce prices (Dominion Department of Agriculture) to-day were: A-large, 24c; A-medium, 23c; A-pullets, 22c; B, 21c; C, 20c.

Eggs.—Grade A-large, 22½ to 23c; A-medium, 21½ to 22c; A-pullets, 20½c; B, 20c; C, 19c.

Churning Cream, wholesale.—No. 1 lb. 38c f.o.b., 41c delivered; No. 2 lb., 35c f.o.b., 38c delivered.

Butter, wholesale.—First grade solids, 35c; second grade solids, 33½ to 34¼c.

Mill Feed, wholesale.—Bran, $27; shorts, $27; middlings, $28.

FRUIT AND VEGETABLES

TORONTO, March 19 — (CP). — Wholesale fruit and vegetable prices were unchanged today.

MONTREAL POULTRY

MONTREAL, March 19—(CP). — Poultry prices per pound today: Chickens, milkfed, Grade A, 28c; B, 26c. Fresh fowls, 22c. Turkeys, A, 30c; B 28c; C 25c. Duckling, Brome Lake, A, 24c; domestic 22c. Geese, 18 to 19c.

BACON-HOG PRICES

TORONTO, March 19 — (CP). — Prices were unchanged at all bacon-hog markets reporting today.

Liveweight—Chatham, $7.75.

Dressedweight—Chatham $10.60; London, $11, delivered; Hull, $10.80 plus transportation; Brantford, $10.75 plus transportation; Stratford, $10.65 plus transportation.

BUFFALO LIVESTOCK

BUFFALO, N.Y., March 19—(AP) —Hogs, 400; good and choice 160 to 230 lbs., $8.50 to $8.60; 260 to 300 lbs. butchers, $7.65 to $8.

Cattle, 100; few beef cows and dairy type heifers, $7.25 to $8; cutter and common cows, $5.65 to $6.75; lightweight sausage bulls, $6.60 to $7.25.

Calves, 75; good and choice vealers, $12.50; common and medium, $8 to $11.50.

Sheep, 300; good and choice natives and fed Westerns around 90-lb. average, $11.35; fat ewes, $6 to $6.50.

WINNIPEG GRAIN

WINNIPEG, Mar. 19 — (CP). — Continued strength at Chicago gave wheat futures prices a firm tone during the first half hour of trading on Winnipeg Grain Exchange today. Mills and domestic interests made scattered purchases.

At noon quotations were ¼ cents higher, May wheat 78½, July 80¼ cents a bushel.

Chicago advanced more than a cent, while Buenos Aires remained unchanged.

Yesterday's Quotations.

	Open	High	Low	Close	Prev Close
Wheat—					
May	77⅞	78⅜	77⅞	78⅜	77⅞
July	79½	80¼	79½	80⅛	79½
Oats—					
May	35⅜	35¾	35⅜	35¾	35⅝
July	33⅞	34⅛	33¾	34⅛	33⅞
Oct.	32⅞	....	....	32⅞	32⅛
Barley—					
May	50	50⅛	49⅞	50⅛	50
July	46¾	47½	46⅝	47½	46½
Oct.	42⅞	43¼	42⅞	43¼	42⅞

Toronto Stock Exchange

Biggar & Crawford

MINING

	High.	Low.	3.00
Aunor	175	—	—
Aldermac	10½	—	—
Anglo-Huronia	225-250		—
Arnfield	5-6½		—
Buffalo Ank	365-425		—
Beatty	109	—	—
Bidgood	10	—	—
Base Metals	7¼B		—
Bankfield	5½-6		—
Broulan	96	94	94
Bobjo	7	—	—
Bralorne	985-1000		—
Calg & Ed	120-125		—
Chesterville	147	146	146
Coniarium	135	—	—
Cent Pat	175-180		—
Coast Cop	115S	—	—
Can Malartic	55	—	—
Davies Pet	16-17		—
Dalhousie	25-32		—
Dome	22-23⅝		—
Eldorado	35-40		—
East Malartic	265	263	265
Falconbridge	250	—	—
Francouer	40	—	—
Gillies' Lake	3½-4		—
God's Lake	26½-27½		—
Gunnar	25-27		—
Goldale	12	—	—
Hard Rock	78-81		—
Home Oil	192-200		—
Hollinger	12¾	—	—
Hudson M & S	24⅞B		—
Howey	25-26		—
Kerr Ad	380	375	380
Kirk Hud	35	—	—
Little L Lac	176-180		—
Lamacque	425-455		—
Malartic C F	107	106	107
Steep Rock	110	108	108
Lakeshore	18¾-19¼		—
Leitch	52	—	—
Lapa	8½-9		—
Label	1¾-2		—
Minig Corp	78	75	78
MacLeod Cock.	190	—	—
Moneta	50	—	—
McKenzie Red	110	—	—
Madsen	56-57		—
Macassa	380	—	—
McIntyre	48¼	—	—
McWatters	22-24		—
Nabob	29¼	29	29
North Canada	41-54		—
Noranda	53½	53¼	53⅝
O'Brien	70-80		—
Okalta	53	—	—
Omega	13-15		—
Pend Orielle	160	—	—
Perron	145-150		—
Pioneer	210-225		—
Pamour	123-125		—
Premier	87-93		—
Preston	335	320	325
Pickle Crow	275	—	—
Paymaster	23	—	—
Powell Ryn	75-80		—
Reno	12-13		—
Sand River	4¼-6		—
St Anthony	10-10⅜		—
Sherritt	71	—	—
Chromium M & S	15-17		—
Siscoe	59	—	—
Sladen	29	28	28
San Antonio	236	—	—
Sudbury Basin	126	—	—
Sullivan	58-65		—
Sylvanite	270-280		—
Toburn	155	—	—
Teck Hughes	316	—	—
Upper Canada	186	182	182
Uchi	20	—	—
Ventures	325-350		—
Waite-Amulet	340-360		—
Wright-Harg	595	590	595

INDUSTRIAL

	High.	Low.	3.00
Abitibi	65-85		—
Abitibi Pfd.	6¼	—	—
Algoma Steel	8B	—	—
B. A. Oil	17⅝	17¼	17¼
Build. Products	14½-14¾		—
Brazil. Tract.	5⅝-6½		—
Bell Telephone	155	154½	155
Burlington Steel	8	—	—
Can. Cement	6¼	6¼	6¼
Can. Cemt. Pfd.	97B	—	—
Canada Packers	80	—	—
Can. Car & F.	6¾-7		—
Can. Canners	5S	—	—
Can. Can. "A"	19½S		—
Can. Can. "B"	9¾	—	—
Canada Bud	4	—	—
Can. Dredge & D.	17	—	—
Can. Pacific	5¼	—	—
Can. Ind. Alc. A.	2-2¼		—
Con. Paper	3¾	3⅝	3¾
Con. M. & S.	36½	36¼	36¼
Cockshutt Plow	4¾	—	—
Consumers Gas	133	—	—
Dis. Seagrams	23B	—	—
Dom. F. & Steel	17¼B		—
Dom. Bridge	26	—	—
Dom. Stores	5	4¾	5
Fanny F. Candy	26½	—	—
Fleet Aircraft	3⅞-4⅜		—
Ford of Can. "A"	16	15⅞	16
Gen Steel Wares	5-5⅞		—
Goodyear Tire	67B	—	—
Gyp Lime & A	3	—	—
Harding Carpets	2½-3¾		—
Hir Walkers	39½	39	39
Hir Walkers' Pfd	19¾	—	—
Imperial Oil	9⅝	9½	9⅝
Int Petroleum	13⅝-13⅞		—
Laura Secord	9½-10		—
Loblaw A	24¼	—	—
Loblaw B	23	—	—
Maple Leaf	170	160	170
Maple Leaf Pfd	2¾-4		—
Massey-Harris	2¾-3		—
Mass-Harr Pfd	36¼	35½	36
Mont L H & P	25-25⅜		—
Moore Corp	44¾-45⅜		—
Nat Steel Car	33⅜B	—	—
Nickel	33½	—	—
Page Hershey	99½	—	—
Power Corp	4½	—	—
Steel of Canada	60B	—	—
Silverwoods Pfd	5½-6½		—
Union Gas	12¼	—	—
United Steel	2⅝	2¼	2¼
Westons	10	—	—
Wineries	3¾-4½		—

New York Stock Exchange

Biggar & Crawford

	High.	Low.	3.00
Amer. Smelters	40⅝	—	—
Amer. Tel. & Tel.	162¼	—	—
Anaconda Copper	23⅞	24¾	24⅞
Bethlehem Steel	80⅜	80	80
Chrysler	66⅝	66⅛	66⅛
Col. Gas	4	—	—
Cons. Edison	21¼	—	—
Electric Bond & S.	3¼	—	—
Geenral Electric	32⅜	—	—
General Motors	43⅝	—	—
Int Harvester	48⅜	—	—
Intr. Nickel	26⅜	—	—
In. P. & P. Pfd.	67⅞	—	—
Kennecott	34¼	—	—
Montgomery W.	37¼	—	—
N.Y. Central	13	—	—
North American	15¼	—	—
Penns. Railway	24	—	—
Radio Corp.	4⅛	—	—
Republic Steel	19½	—	—
Stand. Oil of N.J.	35⅜	35¼	35⅜
U.S. Steel	58⅝	58¼	58¼
Westinghouse	96	—	—
Yellow Cab.	14⅝	—	—

TORONTO LIVESTOCK

TORONTO, March 19 — (CP). — The small supply of cattle at the Livestock Market today was sold at prices 25 cents higher up to mid-session today. Weighty steers $8.25 to $9.35 with a small lot of choice $9.60. Butcher steers $7.70 to $8.25; butcher heifers, $7.50 to $8.75; butcher cows, $5 to $7, and bulls, $5.50 to $7.

Veal calf market was strong at $11.50 to $12 for choice, with a few tops up to $13, and common lights downward to $6.50.

No price was established for hogs which closed previously $11.25 to $11.40 off trucks at yards or plants and $8.50 liveweight at yards.

Receipts: Cattle, 270; calves, 120; hogs, 300; sheep and lambs, 200.

There were no sales of sheep or lambs.

No cattle were unsold from Tuesday.

Representative Sales

Heavy Steers—10, 1130 lbs. $9; 3, 1250, $8.90; 3, 1160, $8.75; 4 1112, $8.25; 2, 1080, $8; 2, 1110, $7.75.

Light Steers—7, 1010 lbs. $8.85; 13, 920, $8.50; 4, 710, $8.40; 28, 940, $8.25; 3, 1000, $8; 2, 860, $7.50; 3, 730, $7.25.

Heifers—2, 850 lbs. $8.75; 10, 860, $8.50; 8, 903, $8.25; 8, 800, $8.15; 18, 860, $8; 20, 820, $7.85; 2, 925, $7.75; 7, 880 $7.

Cows — 2, 1100 lbs. $7; 2 1230, $6.75; 2, 1160, $6.25; 4, 1180, $6; 4, 1320, $5.75; 2, 1100, $5.50; 3, 1230, $5.25; 2, 1020, $5; 2, 1160, $4.75; 3, 110, $4.50; 2, 1170, $4; 6, 930 $3.50; 1, 980, $3.

Bulls—2, 1230 lbs. $7; 2, 1410, $6.75; 3, 1810, $6.35; 1, 1190, $6.30; 1, 1410, $6.25; 1, 1480, $5.75; 1, 1070, $5.50; 1, 960, $5.25.

Fed Calves—2, 700 lbs. $10; 5, 730, $9.75; 4, 620, $9.50; 10, 648, $9.25; 1, 670, $9.

Veal Calves—2, 195 lbs. $12.25; 73, 200, $12; 13, 190, $11.50; 12, 181, $11.25; 17, 180, $11; 17, 180, $10; 2, 145, $9.50; 8, 155, $9; 2, 125, $8.25; 9, 137, $7.

high.

News Flashes

LONDON — (CP). — A well-informed source estimated to-day that Germany has a force of approximately 400 vehicles—tanks, armored cars and other equipment on wheels —to back up Italian lines in Western Libya. As for German personnel, previous estimates have been that parts of three German divisions are in the North Africa colony.

Mexico is officially investigating charges that movie theatres have been boosting admission prices too

MORE ABOUT—

Canada Initials

Continued from Page 1

will be presented to Congress and the Canadian parliament simultaneously Friday, the White House announced today.

Stephen Early, White House press secretary, made the announcement after talking by telephone with A. A. Berle, Assistant Secretary of State, now in Canada completing final phases of the agreement.

Early said the State Department would announce at 3 p.m. EDT today the report of the joint Canadian-American committee which negotiated the agreement.

The President's message to Congress, Early said, would be brief and would be accompanied by the text of the agreement.

Early said he did not know whether the President would recommend starting the entire project, including both power development and improvement of the St. Lawrence to permit ocean going traffic from the Great Lakes to the Sea, or just a power dam at Messina, N.Y., where preliminary borings have been made.

Hogs and Grain Today's Quotations

WEDNESDAY, MARCH 19

Canada Packers quote:

Hogs—$10.75 plus transportation.

Sows—No. 1, 6c; No. 2, 5½c plus transportation.

Calves—11c top.

Eggs—A-large, 17c; medium, 15c; pullets, 13c; C, 12c.

Cream—No. 1, on truck, 38c; delivered 39c.

Butter—No. 1 solids, 35c; No. 2 solids, 34c; No. 1 prints, 36c; No. 2 prints, 35c.

Mill Feed, wholesale. — Bran, $27.50; shorts, $27.50; middlings, $29.

Cash price for grain as furnished by Quaker Oats Co.: No. 1 wheat, 80c; No. 2 wheat, 78c; No. 3 wheat, 75c; milling oats, 34c.

Dewart Bros. quote: No. 1 wheat, 80c; No. 2 wheat, 78c; No. 3 wheat, 76c; oats, 35c; barley, 45 to 55c; rye, 45c; buckwheat, 50c; delivered in Peterborough.

KILLED IN COUNTRY

COLKIRK, England — (CP). — Eight-year-old Laurie Marshall, an evacuee from Bromley, Kent, was killed when a wall collapsed on him while playing with three other children.

Gets Promotion

Wilfred Lebarr, son of Mrs. Elizabeth Lebarr and the late Louis Lebarr, has been promoted to the rank of Regimental Quartermaster-Sergeant in the Algonquin Regiment, Active Service. He was formerly employed by Zellers at North Bay, and is now on leave in this city with his wife, who was formerly Gladys Bogue of London.

Marmora Lady Mrs. W. Pinner Passes 81 Mark

MARMORA, March 19—(ENS)—In her neat and cosy home directly across the street from St. Paul's Anglican Church, Marmora of which she is the oldest member, Mrs. Urena Pinner quietly observed on Tuesday the eighty-seventh anniversary of her birth.

"I don't think people should mind telling others their true age as they get older", she remarked in course of a conversation", for I have been told and believe that old age is honorable".

Mrs. Pinner comes of a family long identified with Marmora's history—namely the McWilliams family. She was, however, born in Springbrook but her parents, the late Mr. and Mrs. Wellington McWilliams moved to Marmora when she was a young girl so that practically her life as she remembers it, is wrapped up in Marmora. She is well preserved for one of her years and continues her kindly interest in the welfare of her friends as though there had been little advancement in years.

She had words of appreciation on Tuesday for the birthday congratulations received and for the visits of friends. In addition to having been a member of St. Paul's since the erection of that edifice, she also was for many years an active member of the Ladies' Guild, and is a charter member of the Marmora Women's Institute. Once again it has pleased her many friends to wish her an extended life with good health and happy associations.

Mr. and Mrs. Herbert Young of Peterborough visited Mr. and Mrs. James Jones on Sunday.

Private Harry McWilliams of Ottawa was home for the week-end.

The lantern lecture "In the Yukon Diocese" was given at Deloro on Monday evening and in the Parish Hall on Tuesday evening under auspices of St. Paul's Sunday School.

Miss Ann Rayburn of Tweed visited Mrs. U. Pinner on Tuesday.

Those earning less than $1,600 yearly in New Zealand are estimated to pay $200,000,000 a year in indirect taxes.

Quebec Budget Surplus Runs $362,000

QUEBEC, March 19 — (CP). — Quebec province will have a surplus on ordinary account of $13,306,000 and an over-all surplus of $362,000 for the year starting April 1 Provincial Treasurer Arthur Mathewson predicted Tuesday as he presented his second provincial budget.

For the nine-month period ending March 31, the provincial treasurer said the province would show a surplus of $3,576,000 on ordinary account alone, but a deficit of $14,154,000 with capital expenditures and sinking fund payments taken into consideraton. The province changed the start of its fiscal year from July 1 to April 1 last year.

No new taxes appeared in the new budget, nor was there any indicated change in the present scale of taxes.

The surplus of $3,576,000 on ordinary account compared with a surplus of $258,000 which Mr. Mathewson estimated in bringing down his budget last May, and a deficit of $2,543,000 in the preceding fiscal year.

To Live Within Means

"This balancing of the budget on an over-all basis means that the province will meet all its ordinary expenditures also out of revenue. In other words, for the first time in many years the province will live within its means and will meet its obligations for the year 1941-42 without having recourse to borrowing, except of course for purposes of refunding maturing bond issues and the funding of farm credit bureau advances.

"For the operations attributable to the year 1941-42, not only will there be no increase in debt but inasmuch as the sinking fund requirements are included in the estimates, there will be an actual reduction in the debt of the province for that year.

"The amount so payable in reduction of the debt of the province for the coming year, as provided in the estimates, is $4,897,770."

Of the new taxes which went into effect in the last budget, the personal income tax, estimated to yield $3,000,000, brought in $2 481,000 in the nine-month period. The tax on tobacco accounted for $1,515 500 as against an estimated $1,500,000; while the two per cent. sales tax, expected to produce $4,500,000, brought $6,312,800.

Increase in the tax on corporations gave the province $5 482,900 in taxes on the capital of corporations, and $4,871,000 on their profits.

For next year, the income tax is estimated to yield $2,700,000, the sales tax $8 500,000, the tobacco tax $2,200,000, while taxes on the capital of corporations is budgeted to produce $7,200,000 for the province, with an additional $6,700 000 on the profits of corporations.

Gas Tax Pays Well

Other leading contributors to the province's revenue will be the Motor Vehicle Law, expected to yield $7,000,000; the Gasoline Tax with an estimated yield of $11,500,000, and Succession Duties, $12,000,000.

The Quebec Liquor Commission is expected to bring in $4,500,000 after a grant of $1,000,000 to the Public Charities Fund, while natural resources are budgetted to yield more than $1,000,000 all told.

The Treasury Department will take the largest slice of the revenue, with estimated expenditure of $18,166,975, while agriculture will get $6,466,500. Health and Public Welfare, $5,959,000 and the Provincial Secretary's Department $4,445,900 on ordinary account and $1,600,000 on capital expenditure.

The expenditure includes $14,600,000 on roads, with $7,100,000 coming under ordinary account and $7,500,000 as capital expenditure.

Interlude

The chute - shooting gentleman ABOVE is not being frivolous. He is C. A. Higgins, president of the Hercules Powder Co. of Wilmington, Del., and he was photographed thus as he slid down one of the safety chutes at the new $44,100,000 smokeless powder plant at Radford, Va., during the opening ceremonies. This is the first of the U.S. army's new munitions works.

Macaulay Claims People Taxed Beyond Limits

TORONTO, March 19 — (CP). — The Ontario Legislature after a sitting which brought the opening of the budget debate will proceed to the consideration of bills. An adjournment of one hour was called out of respect for the memory of the late Joseph Thompson, a former Speaker, who died here Sunday. The adjournment will permit members to attend the funeral.

In the debate yesterday Leopold Macaulay (Con., York South) declared that the Government through increased taxation had taxed the people "beyond the proper provincial limits."

He said that in the "upward rush" of taxes, tax figures had risen from $50,000,000 in 1934 to $114,000,000 in 1941. Despite this, he continued, the net debt of the Province had risen from $358,000,000 to $507,000,000.

This net debt "is the true measure of the dead weight of debt pressing on the back of Old Man Ontario."

Instead of reducing the debt, taxation and cost of administration as Premier Hepburn promised in 1933, the Premier "did a Corrigan" and increased the taxes 50 per cent.

Referring to the surplus of $12,600,364 announced by the Premier in his budget address Friday, Mr. Macaulay said that greatly increased tax receipts, and not economies, was responsible.

These tax receipts exceeded the estimate figure by $14,800,000. Cost of direct relief had dropped $1,600,000 and tax prepayments, which by proper accounting, belonged to next year's revenues, brought an approximate total of $1,800,000.

If the government had not imposed new taxes such as those pertaining to gasoline, corporations, and liquor, the ordinary revenue would be down $32,100,000 and instead of a surplus there would have been a deficit of $19,500,000.

The government, he continued, by increase provincial taxation was reducing the amount of the wealth and revenue available for war taxes and war loans and this was particularly serious in view of the $2,283,000,000 required by the Dominion Government this year.

"How are we going to do this if the provinces get into the taxation trough up to their ears?" he asked.

"If there was to be a "back-breaking" taxation to carry on the war, it should be levied by the Federal Government and no other jurisdiction, declared Mr. Macaulay.

Col. F. Fraser Hunter (Lib. Toronto St. Patrick) said he wondered whether in these days an all-time high surplus "was a correct measure of the war effort expected from the banner province of Canada."

Jailed By Nazis

Charging him with suspicion of espionage for an enemy power, German secret police in Berlin arrested Richard C. Hottelet, of New York, member of the United Press Berlin staff. It was asserted officially that the arrest was concerned solely with Hottelet's private activities and has nothing to d with his professional work. President Roosevelt has instructed the State Department to investigate the case.

Ontario To Free $600,000 Estate

TORONTO, March 19 (CP)—The private bills committee of the Ontario Legislature acted quickly yesterday to assure the payment of a portion of the Peter Birtwistle estate to the poor of his native town, Colne, England. Birtwistle died at London, Ont., in 1927 and by the provisions of his will the estate was to be paid out at the end of 21 years. Since the death of the testator, the estate has grown to $600,000.

Due to recent bombings, town officials applied for payment of $360,000 of the estate immediately. The courts rejected the appeal, claiming lack of power to change the provisions of the will.

Because of the urgency of the appeal, Ian Strachan (Lib. Toronto St. George) submitted a bill which would authorize the legislature to grant the request. A bill to this effect was approved by the committee today in little more than a minute.

Executors of the estate are the Trusts and Guaranty Company.

Dwellings completed in the old Reich in the first six months of 1940 are officially estimated by Germany at 57,000.

Commands "Life Line"

Taking Britannia's corner in the forthcoming "Battle of the Atlant " is Admiral Sir Percy Noble, ABOVE, one of England's foremost naval strategists, who has been chosen to command the western approaches to Great Britain, the vital defence area in the life-and-death struggle expected at sea this spring.

Woman Rescues Sick Boy, 10 From Fiery Room

TRENTON, Mar. 19. — Dashing into her neighbor's flaming house, Mrs. M. Romain saved the life of Joseph Riga, aged 10, who was lying ill in bed with a fractured skull and pneumonia, late yesterday afternoon.

The fire completely destroyed the home of Mr. and Mrs. Felix Riga, of 149 Marmora Street. Mr. and Mrs. Riga, who were both in the house at the time, managed to escape from the building with their son Ernest, age 6.

The injured boy had been left behind as the family made a mad dash to escape the burning house. Without hesitation, Mrs. Romain, who heard the cries for help of Mrs. Riga, dashed from her own home and into the flaming house to carry out the young boy to safety while the parents stood outside.

Mrs. Romain, who was very modest about her deed, stated that the flames had not yet reached the room in which the boy was sleeping. "He was a bit heavy, but I managed to carry him from the house," she said. Joseph weighs about 70 pounds.

The fire, that started in the kitchen, completely gutted the small frame dwelling before the firemen reached the scene. The Riga family lost everything in the blaze.

Trenton's volunteer fire brigade made a record run, and soon had the fire under control, in spite of the sub-zero weather that froze the water almost as soon as it touched the ground.

Damage was estimated at $1,000, which was partially covered by insurance.

Rationing Cheese

LONDON, March 19—(CP).—The Food Ministry announced Tuesday cheese would be rationed soon.

The amount to be allowed was not disclosed, but a statement said farm workers and miners would receive larger allotments than other groups.

This will be Britain's first allocation of special amounts of food to different classes of workers.

RADIONICS

Radionics has at last come to Peterborough. This method of examination has been very successfully used throughout the cities and towns of Ontario for some years, and now it is being introduced to this community.

THE RADIOCLAST is a scientific instrument developed and operated on h radio principle. Every organ or tissue of the body has its own vibration rate or wave length. By tuning in with the Radioclast on any individual at the proper wave length, the presence of any kind of disease with which that person may be afflicted can readily be detected, located, its area or extent determined, and its intensity measured. The various forms of toxines and infections can be determined, and the treatment given to eliminate the cause. The Radionic examination fees are very moderate, and we invite you to come to our office and learn more about this wonderful instrument without obligation.

GEORGE T. SHARPE D.C., D.D.T.

CHIROPRACTOR and ELECTRO THERAPIST

177 Charlotte Opposite Loblaws Phone 9010

When nothing must spoil your loveliness...

ARE YOU SURE IT'S SAFE TO SMILE?

THE ANSWER'S ON THE TIP OF YOUR TONGUE

1 Make the Tongue-Test... Run the tip of your tongue over your teeth ...inside and out. Feel that filmy coating? That's Materia Alba... and it doesn't belong on teeth! It collects stains, makes teeth dull, dingy-looking.

2 Your Tongue Tells You... Your tongue tells you what others see... the filmy coating that dims the natural brilliance of your teeth, your smile. And it's this filmy coating that makes teeth look dull... bars your way to romance.

3 *Switch to* **Pepsodent** *with* **Irium!**

Know the joy of Teeth that feel bright to you ... look bright to others ... and remember

OF ALL TOOTH PASTES AND POWDERS

Only Pepsodent has IRIUM

KNOWN TO DENTISTS AS PURIFIED ALKYL SULFATE

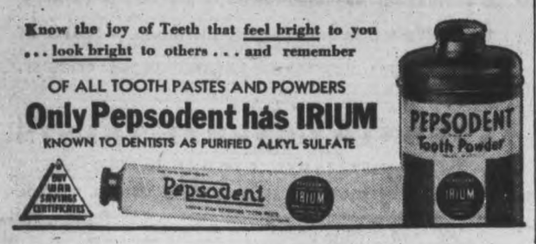

THE PIED PIPER OF HAMLIN PIPED THE RATS OUT OF TOWN

6 Ads for the Price of 3

THE WANT ADS OF THE EXAMINER PIPE OUT CASH WITHOUT BOUND

6 Ads for the Price of 3

Free Days In The Want Ads.

ONE WEEK ONLY, BEGINNING, MONDAY, MARCH 24

SELL—RENT—TRADE—BUY

MAKE MONEY... SAVE MONEY DURING THE BIGGEST WANT AD BARGAIN WEEK OF THE YEAR

RENT
HOUSES
APARTMENTS
ROOMS
OFFICES
STORES
FARMS
COTTAGES
GARAGES

SELL
FURNITURE
RADIOS
PUPPIES
AUTOMOBILES
LIVE STOCK
STOVES
BOATS, ETC.
SEEDS

FIND
EMPLOYMENT IN
NURSING
RADIO REPAIRS
HAIR DRESSING
PAINTING
GARDENING

THE COST OF A WANT AD
Examiner Classified Rates Appear on the Classified Page

PETERBOROUGH EXAMINER WANT ADS

BRING RESULTS

The Examiner

The Peterborough Examiner published each evening by Peterborough Examiner, Limited. Office Hunter and Water Streets, Peterborough, Ont. Subscription Rates 15c per week in City of Peterborough, delivered by carrier; $6.00 per year by mail to outside points

Members Canadian Press; Audit Bureau of Circulation; Canadian Daily Newspaper Association; Empire Press Union; Ontario Provincial Dailies Association.

W. RUPERT DAVIES, President; H. L. GARNER, General Manager; A. R. KENNEDY, Managing Editor.

TELEPHONE 4641
Private Branch Exchange to All Departments

WEDNESDAY, MARCH 19, 1941

How Far From War?

How far is United States removed from being actually at war with the Axis powers? To be true there has been no declaration of war; the representatives of Germany, Italy and also of Japan continue their ambassadorial functions at Washington, and U.S. ministers remain in the capitals of these countries. On the surface United States is not at war, but how far is the distance in between the present situation and war?

We believe the actual distance is very small.

Forget Britain for the moment, because Britain has been a large customer in the United States market almost since the outbreak of war. Consider the promise made to Greece by President Roosevelt:

"The British people and their Grecian Allies need ships. From America they will get ships...From America they will get tanks and guns and ammunition and supplies of all kinds."

And why this promise to the Greeks? Simply because they are fighting the Axis powers and the Axis is recognized as the aggressor.

The present policy in United States is well removed from that which followed the changes in their Neutrality Law to permit the sale of war material on the cash and carry basis. There is no question at the moment of Greece being asked to put up money in United States so it may be strengthened to fight against Italy or Germany. Aid is going to be furnished because United States says plain as words can state a case that its determination is to see the downfall of Hitler.

So United States, while not actively engaged in the war as a combatant, is solidly and permanently behind and on the side of any nation which fights Hitler. Hitler is actually fighting the money and the machine shops and the productive capacity of United States from this time forward because that very powerful section of the States has definitely taken the field against him. Perhaps that is not being in a state of war, but the line in between is extremely narrow and it would require little to force the crossing of it.

Those Remarkable English

Hitler announced in the early part of 1940 that he would be in London on the 15th day of August, and later on he made another statement naming the 15th of September as the time of his arrival. It is known definitely that he had selected all the officials who were to be placed in charge of affairs in the conquered island.

One might surmise that such plans would knock the bottom out of the value of holdings in Britain; it would affect the price of real estate. Following that line of reasoning it should show that property and land values in England, under bombs for months, would be decreasing.

But it has not worked out that way at all. The London Express says that England's pasture land is worth up to $25 per acre more than it was at the beginning of the war, and Hitler's threat of invasion has failed to halt the biggest land boom since the last war.

We learn too that for the first time in 20 years agents find themselves with more buyers than sellers, and they are touring the country trying to dicover if owners will sell land which once they could hardly give away.

Interesting, but even more so is this statement: Some of the biggest buyers are bursars of the colleges of Cambridge and Oxford anxious to find *safe investment* for endowed funds. They consider that real estate in England is the safest thing they can buy.

And that is exactly what they are doing. They are buying what is called real estate—ground, soil, hedges and lanes—the very thing over which the feet of German invaders were due to pass months ago. Also they are paying more for it than they would have in the days of peace!

An astounding lot of people must live in that place called England. Almost stripped of armament when the expeditionary force fought its way out at Dunkirk, open to invasion then if it ever was going to be invaded, yet today they look over their acres and suggest and receive more for them than for the past 20 years. And agents are actually out looking for people who want to sell their property as buyers are numerous. Small wonder that people keep on singing something about "There'll Always be an England."

Is He The Last?

Richard Smith died at his home in Lakefield, having reached his 95th year, and it is said of him that he is the last of those who went to the defence of their country in the Fenian Raids of 1866. That was 75 years ago, and Mr. Smith would have been a young man of 20 years at the time. We do not know for certain that others who were in service at that time have all departed, but if any remain their number must be small indeed.

In the Fenian Raids of '66 it is likely that the instigators of the movement in United States counted on receiving support from the government there.

In other times and places we recall having written interviews with a number of those who were out on duty at border points in Western Ontario, and it does seem that preparations for war in those days were primitive enough when compared with the custom of today. The barracks where they stayed were poorly heated in winter; many of them drove in sleighs or walked miles to the point from which they were sent toward the border. Many of them admitted they had seen no action whatever, but they had the satisfaction of knowing that they were ready to do their part when called upon, and that memory they cherished.

It may be the truth to say that Richard Smith of Lakefield was the last of the veterans of '66.

Before We Complain

In Peterborough and surrounding district we were not more than somewhat inconvenienced by the stormy weather of March 18. In the morning it was 6 below zero, but there was a stiff wind from the north and west. We may have been inclined to refer to it as a blizzard, but after reading accounts of the storms elsewhere around the same date, one comes to the conclusion that we were not more than slightly disturbed.

North Dakota and Minnesota after its storm of March 16 counted more than 65 deaths in a short time, and in that open country they have blizzards where the air is choked with snow and where temperatures drop rapidly, and where the wind mounts to 85 miles an hour.

The weather had been spring-like, but in two or three hours it was sub-zero and the storm was on. Thousands spent the night in theatres because the police would not allow them to venture out. Many of those who died were farmers returning from doing their week-end shopping in town.

Albert Jacobson, 73, a farmer, and his son, Albert, Jr., 14, were found dead a short distance from their home. They were holding on to a wire fence and trying to make their way toward the house, as the wire fence was on the Jacobson farm.

James Weckworth, 20, a farm youth, started out on horseback to search for his brother. James was found dead in a ditch, but his brother and the horse returned in safety.

Elmer Green and his young wife were going toward a neighbor's home when the storm struck. He left her standing in the shelter of a large tree while he ran back for help. When he returned his wife was dead.

People stalled in cars got out and tried to make their way on foot, looking for a farm house, but they died in their tracks.

The fury of such storms we do not know because we have never experienced them. As a rule our district is remarkably well served when it comes to weather. We are moved at times to complain, but before doing so it would be well to look about elsewhere.

He's An Old Friend

Senator Claude Pepper from Florida was given the honor of speaking in the Ontario Legislature, and before that he had spoken to a packed house at the meeting of the Canadian Club in Toronto. We have not the least doubt there are Canadians in every section of our country who would have liked nothing better than to have seen and heard this same Senator Pepper of Florida.

Possibly the blizzard which had been sweeping the country during the time of Senator Pepper's visit to Ontario might have given him adequate idea of the reason for people from our country seeking to spend a few weeks in his state during the winter. On the day of his visit Winnipeg registered 20 below zero, while the temperature at St. Petersburg, Florida, on the same day was a comfortable 76.

Senator Pepper would feel at home in this country regardless of the weather. For long months he has been saying that there is but one thing to do in the interests of world peace, and that is to lick the pants off Hitler. He was saying that when there was a feeling in United States that this was just another European war of no particular concern to Americans. He was out in front speaking fearlessly before millions of his citizens had begun to see or understand what this war was actually about. In his own clean-cut way he told the issue as he saw it in his Toronto address:

"This thing is no European war, no boundary dispute, no struggle for trade. It is a world-shaking revolution, led by the most sinister genius who has appeared to degrade the name of man. It aims to shake from their foundation every institution we have built in our world, to strangle every dream which has burst from our hearts, to tear asunder the pattern of these lives we have woven from the sacrifice of our honorable ancestors."

That we believe is about as accurate a piece of analysis as has yet been done. It tells something which is not often enough kept to the front. This is not a war for territory on the part of Britain and her Allies. It is not a war which was started for the sake of taking away from Italy her territory in Africa. That came about because Italy sent Marshal Graziani with a huge expedition to try and wrest control of the Suez from Britain.

Back of everything stands Hitler and all that Hitlerism means, and that is the vile force which has to be destroyed. It is not acres or square miles for which this war is being waged; it is against that dream of world domination by the Germans; it is against that hand which would choke and throttle the free people of the world.

Senator Pepper said something else:

"We can pledge we are of the same stuff as you. When we have put our teeth into something we do not quit. We have resolved that we shall not quit until the weapons are torn from Hitler's vicious hands and the world can live without the voice of hate and destruction."

That phrase is not mere boasting: "When we have put our teeth into something we do not quit." When one looks at the jaw of Churchill that same impression is given; Britain living and growing stronger under bombs is evidence of the same thing. It is well that Senator Pepper took time out to come into our land. He is not a disciple recently converted, but rather one who months ago saw the light and has been busy ever since seeking to keep it from being hid under a bushel.

NOTE AND COMMENT

Two men wound up in court at London because they engaged in a fight over a pinball game. We do not know how big the fight was but are satisfied the matter over which they were fighting was extremely small.

Fritz Thyssen, the German who at one time financed Hitler and then fled the country, is now reported to be a prisoner in the hands of the Germans. One report says he is in a concentration camp, and those places have only one door—for going in.

Senator Wheeler thinks of starting a speaking campaign to oppose U.S. foreign policy, and Wendell Willkie is prepared to follow him "from Boston to California" if necessary. What Willkie would do to Wheeler would be sufficient to cancel the proposed spouting excursion.

A "Spitfire" fund has grown to the $6,000 mark in Sault Ste. Marie, and contributions listed in the Sault Star include such names as: J. Zurawinski, M. Bumbaco, N. Ballstadt, M. Dumanski, D. Lackowicz, R. Kosloskey. With such backers that plane should be able to tackle anything.

IT WORKED

(By A.R.K.)

¶ John Thomas used a little oil, 'twould save him quite a lot of toil, to light the kitchen fire; for he had slept in late that day, had many chores to put away, and help he couldn't hire.

¶ He had no kindling wood around, he searched but nothing could be found, a shiftless sort of man; he raised his voice nigh to a shout, the green sticks sputtered like going out, he got the coal oil can.

¶ John Thomas knew that it was wrong, but on this day he hummed no song, for he was bent on haste; so many ways he had to turn, he could not wait for fire to burn, he had no time to waste.

¶ He'd dump a little right in here, 'twas really not a thing to fear, and then he'd cook his chow; it was a simple little trick, if one just acted smooth and quick, and knew exactly how.

¶ He lived alone and he kept bach, he didn't have to strike a match, of fire he soon had proof; it was as though some bandit gang, had opened on him with a bang, and he went through the roof.

¶ I asked about his health today, there wasn't much that they could say, there's much that they don't know; they told me I might call some day, about the early part of May—in some six weeks or so.

Sees Mussolini Remaining As A Puppet of Hitler

By CHARLES P. STEWART

WASHINGTON.—Washington's diplomatic colonists are beginning to surmise that they were mistaken

Chas. P. Stewart

—that Herr Hitler isn't going to liquidate Signor Mussolini, after all. I don't mean to say that all the diplomats in the U.S. capital say anything out loud on the subject. Germany's and Italy's naturally don't. Some of the others, trying to stay on the fence, are pretty reticent also. There's a sizeable contingent, however, who aren't so discreet. Likewise, there are the representatives of exiled governments, like Poland's and Holland's, who have no reason for being a bit discreet. They're good guessers, too. And our state department is fairly talkative.

Well, as the luck of Il Duce Mussolini's forces in Africa and along the Greek frontier turned worse and worse, this coterie began generally to forecast that the Fuehrer wouldn't tolerate Benito as his Italian manager much longer—that he'd speedily fire the latter as a rank incompetent.

The theory was that Hitler wouldn't overrun the peninsula in the same military fashion that he has part of Scandinavia, the Low Countries and occupied France, because that would antagonize the Italians themselves, and he needs them to fight for him—if he can ginger 'em up.

The idea was that he probably would inspire them to overthrow Benito's regime and set up some other more efficient dictator, nominally of their own selection, but really his Italian puppet, just as he had Monsieur Laval picked to run France, under his Naz-istic thumb.

GOOD A PUPPET AS ANY

NOW it's agreed that he seems to have decided he can make Benito as satisfactory a puppet as anybody else he could choose. Maybe he discovered that he couldn't find any other Italian who'd exactly fill the bill. And Benito presumably has accepted the role of unqualified puppetry, instead of continuing to stand pat as a self-determining dictator in his own right.

On this basis, of course, he'll have one of Adolf's agents directly and constantly at his elbow, vetoing his bungling and giving him Berlin's orders as to precisely what to do.

It's an arrangement which will save Adolf the bother of an Italian revolution, a thing that would involve Axis delay and look badly to outsiders, they'd be liable to think (as the genuine article and indicative of internal Axis friction.

Count Ciano's reported to have been one of the Fuehrer's worries. He's Il Duce's son-in-law. All accounts are that he's anti-German, as most Italians traditionally are. The peninsula's censorship is too strict for much reliable news to leak out, but the story is that the count has aimed at being dictator himself if an Italian revolution did develop and his pa-in-law went down the chute. If so, it wouldn't have been very son-in-lawish. Nevertheless, assuming the truth of the rumors, Adolf undoubtedly knew the facts of the case.

PREFERS BENITO

AND, from his standpoint, had he engineered the incompetent but pro-German Benito's overthrow, it would have been a heck of a note to have had Benito's tolerably competent but decidedly anti-German son-in-law gravitate into the Italian dictatorial job.

So, in its last analysis, it's understandable why Adolf's preference should have been for Mussolini in the situation.

It doesn't look like a very pleasant state of affairs in the Mussolini family, though. What must be the Countess Ciano's frame of mind? And Mrs. Mussolini's?

That isn't Herr Hitler's funeral, however.

Anti-Axis diplomats in Washington remark:

"Gosh! How much Benito feel!"

A photograph of him recently was received here, teaching a company of Italian soldiers the goose-step.

The beauty of it is that he was a full-fledged first-class dictator, giving his recalcitrant, anti-Fascist countrymen castor oil before Adolf was even invented as a Fuehrer. The first time they met he patronized Adolf as a mere beginner at the game. But how Adolf tells him where "to get off at" today!

To The Editor

NO NEW LIGHT

Editor Examiner:

Sir,—Mr. Jos. S. Bell's letter of March 12 to "remove" my "misunderstanding" of the British-Israel position has failed in its object. In fact, may I state that there is no real misunderstanding of the teaching; what I do not understand is how these theories can be reconciled to the plain truths of the word of God.

Mr. Bell has made no attempt whatever to answer my three objections to British-Israelism. May I courteously refer him to my first letter again.

C. ERNEST TATHAM.

Lakefield, March 17.

TAKING A RISK

"Frankly I think the life belt is a needless precaution!"

That British War Debt

Letter in Montreal Star

SIR,—A recent issue of "The Jamaica Gleaner" contained a report of a broadcast of U.S. Representative Hamilton Fish, the gist of which is that Great Britain should hand over to the United States all the British West Indies in lieu of the so-called war debt. Other Senators, etc., aired their opinions in like strain recently as mentioned in your last week's issue. Senator Lundeen (Wis.) went further a short time ago by shouting out in the U.S. Senate: "Now is the time for us to seize those West Indies! Now let us show there is some red blood in us." President Roosevelt, on the other hand, in a public speech, referring to Italy's war on France, accused Italy of stabbing France in the back. It looks as though there are a few would-be knifers in high places in the U.S. Fortunately, although they make a good deal of commotion, they are treated as small fry by most real Americans.

My reason for taking this matter up is to quote a few facts from prominent Americans regarding the so-called British war debt to the United States. General Pershing (speaking to a packed audience of thousands at Denver, in 1924, i.e. after hostilities) said: "What was the situation in 1914? We had no plan, no preparation, no artillery, no transportation, no ships, in fact nothing. The Allies held the line for us without cost for fifteen months. We gave the money knowing that it would be used to hold the Boche until we could prepare. Fifteen months. Think of it! We, the U.S. were at war with Germany for 584 days; yet we spent just 119 days fighting. So or 465 days the Allies were not fighting for themselves, but for the U.S. Therefore, they saved us the lives of 196,230 killed and 805,000 wounded which would have cost us more than ten times the so-called war debt."

Senator Carter Glass: "I protest that we were playing a Shylock game. Those people paid in blood; we paid in money. They lost 16 million lives; we lost less than a fifth of a million." Representative Farney (when the loan was being discussed): "The object of our loan to them is to help them fight our battles." Senator Smoot: "This loan is money spent for the United States." Representative Madden: "We cannot supply the men, but someone else is ready to supply the men if we put up the money. If we can find someone to fight in our place, we ought not to hesitate." Senator Kenyon: "I hope that this loan will never be repaid and that we shall never ask for payment." Senator Cummings: "I would give this money as liberally as if I were voting it for equipment for our own Army and Navy."

Mr. F. W. Peabody (after the war): In a petition to President Coolidge: 'England loaned the Allies ten billion dollars, which, not recoverable, they constitute a gift. As a substitution for U.S. fighting forces we advanced Great Britain four billion dollars for our own safetly and defence, and while they were supplying men to die by the hundreds of thousands in the trenches, fighting our fight, the war was not costing us a single man. England asks nothing for her dead, but we, the Croesus nation, demand not only the four billion, but an additional seven billion as interest. O shame, where is thy blush? We ourselves are a scandalous defaulted nation. We refused to pay our loans to England and France borrowed as investments during the war of Independence. We refused to pay our debts to England, incurred ninety years ago, obtained for the exploitation of national resources. We refused to pay our debts to England contracted only sixty years ago for reconstruction after the termination of the Civil War. Our latest repudiation to England took place as recently as 1880. An international court on debts would shame the U.S. as a defaulting nation.

H. E. S. SALMON.

"The Avalon," Montego Bay, Jamaica, B.W.I.

REMOVING THE DOORS

TWO INCIDENTS, not altogether uncommon, happened in Windsor and Harrow this week. Tenants were in arrears with their rent and the landlords removed the doors as a means of expediting their departure. In the Windsor case the mother and children were given shelter by the Children's Aid Society and the landlord was ordered to return the gas stove and some furniture which he had removed. The father is unemployed. At the time of writing, the Harrow tenants, man, wife and two children, were still living in the house, and the Crown Attorney opined that it was a case for the medical officer of health to deal with.

Under the law, when an order for eyiction is served on a tenant for unpaid rent, he is a trespasser on someone else's rpoperty if he stays there, and the owner of the property has a legal right to remove the doors and windows if he likes. He, of course, may still be paying for that house and he may be pressed for the taxes. It may also be that the owner largely depends on renting the house for his living. The circumstances are unfortunate for both parties. At the same time there is a humane side to this question. A landlord has to be pretty "tough" to take off the doors and let the cold winds of March blow through the house which is the only shelter for a father, mother and children. The miserable tenants will get sympathy and the landlord will get criticism. — St. Thomas Times-Journal.

FIRE-FIGHTING TRAINS

ONE of the three fire - fighting trains put into service by the G.W.R. was inspected at Paddington by Mr. Mabane, Parliamentary Secretary to the Ministry of Home Security.

The trains are available night and day, and an engine awaits with steam up ready to take them to any part of the system.

Painted scarlet, the trains comprise a passenger coach for eight firemen, and a covered truck containing two trailer pumps and other equipment.

Mr. Mabane complimented the crew of one train on the speed with which they unloaded a pump by means of a pulley.

The trains will be stationed at three strategic points, and arrangements have been made to ensure that in an emergency they will have an uninterrupted run.

BEING CAUTIOUS

IN VIEW of a recent decision in a libel case I hasten to record that any criticism I have made in these columns of Herr Hitler related to him solely in his capacity as politician and in no wise reflected upon his ability as an author. I thought his early work Mein Kampf showed skill, force and a certain promise, and was not too heavy to hold as a bedbook. I have always regretted that his absorption in political affairs prevented him from devoting all his time to literature. It is possible that in the near future Herr Hitler may lay down his burden of office and find leisure to take up his pen again. Not, I again hasten to add, that there is any danger that his already published work will pass into oblivion.—London New Statesman.

Rations for the firemen and heating apparatus are provided.—London Star.

Hard To Believe How Time Flies

MARCH 19

1911 Word from England says that eleven of the bells for the People's Chimes here have already been cast.

The Grand Trunk flyer is damaged when it runs into freight cars between Lindsay and Peterborough.

An anti-cigarette crusade is launched here by the W.C.T.U. with a meeting in St. Andrew's Church.

The Bow Wow Minstrels, a Toronto amateur organization make a hit at the Grand.

Thos. Williams has a narrow escape from drowning when he breaks through the ice while crossing the river at the Street Railway wharf.

1921 Fourteen young women receive the habit at an impressive ceremony at Mount St. Joseph.

A charge against an Ennismore farmer of shooting a hound owned by an Indian is dismissed in police court.

A huge mass of ice floating in Chemong Lake badly damages the famous bridge.

One of the heaviest downpours of rain in years hits this district.

Peterborough Y intermediate basketball team defeats Toronto Central 39 to 22 and passes into the provincial finals.

1931 Three stores in the Lundy block are damaged by a $4,000 fire.

Lakefield council has made a grant of $50 for direct relief to the Lakefield Legion.

Reeve Frank Breckenridge and other members of the old council are re-elected in the Belmont and Methuen by-election.

E. F. Reid is elected grand marshal of the Grand Orange Lodge of Ontario East.

Campbellford Maroons win the Robertson Cup by a surprise 3 to 1 win over Madoc at Belleville.

IN WAR TIME

1916 Pte. W. H. Saxby, Peterborough member of the 21st Battalion is mentioned in despatches for good work at the front.

Mrs. Charles Haultain of Port Hope is speaker at a recruiting meeting in the armouries.

Regimental Sergt.-Major Tom Miller of the 93rd Battalion is presented with an ebony gold-headed cane by the sergeants of the 93rd Battalion.

Miss Bertha Mowry, Canadian nursing sister overseas is stationed at Moore Park Barracks, Shorncliffe, England.

Word is received of the death at Holstein of Mrs. Marsh, wife of Rev. Dr. Marsh, formerly of Springville.

A Bible Message For Today . . . .

Brethren, my heart's desire and prayer to God for Israel is, that they might be saved.

For I bear them record that they have a zeal of God, but now according to knowledge.

For they being ignorant of God's righteousness, and going about to establish their own righteousness, have not submitted themselves unto the righteousness of God.

For Christ is the end of the law for everyone that believeth.—Rom. 10, 1:4.

A Bit of Nonsense

Trouble In Store

Teacher: I said, Draw a horse and cart. You've only drawn a horse.

Freddy: Yes, the horse will draw the cart.

Flattered

The new traffic cop had been told by his inspector to overtake and stop a speeding car. Ten minutes later he rang up to report: "Car was being driven by an actress. I stops her, pulls out my notebook. She snatches it, writes her autograph, and leaves me standing."

★ MODERN

There is nothing new about the position or office of executor; it dates back to ancient times. Its standards of conduct and its duties have been gradually hammered out by experience down the centuries and embodied in the law. A trust company is simply a new type of executor that has been evolved during the last hundred years to meet the new and more complicated conditions of our industrial age—the problems of modern taxation and modern investment. For the one-man capacity of the individual executor it substitutes the advantages of a permanent organization: the systematic records, the multiple business contacts, the group judgment of trained officers. Appoint this Corporation your executor.

The
TORONTO GENERAL TRUSTS
corporation

ONTARIO OFFICES: TORONTO OTTAWA, WINDSOR

P. M. Meets The Mascot Of His Old Battalion

During a recent tour of inspection, Winston Churchill visited the battalion of the Royal Scots Fusiliers, of which he was commander during World War 1. "W.C." is shown here making friends with "Sandy," the battalion mascot, who was present on parade.

British Massing To Clean Out All Of Africa

CAIRO, Egypt, March 19 (AP)— The British campaign in East Africa has entered its final phase, after weeks of preparation, with a drive on all fronts aimed at smashing the Italians before the rainy season starts, military circles indicated today.

An army described as the greatest ever assembled in this area has been gathered by Britain for the effort—touched off by the launching of a new offensive two days ago in the Cheren sector of Eritrea, where 35,000 Italian troops entrenched on strategic heights have been blocking the path to the colonial capital of Asmara and the Red Sea coast.

International in character, this army includes troops from Australia, New Zealand, India and other British lands, augmented by "Free French," Belgian, Polish and Czech units.

An imposing mass of equipment, including several hundred American planes, has been asembled for the "big push."

Advices from the front indicated the Cheren offensive was timed to coincide with an accelerated drive into Ethiopia, which has been virtually encircled by British successes in the past few weeks.

On To Addis Ababa

Two British columns, pushing deeper into Ethiopia from the south, were reported approaching Negelli, from where a passable road offers an approach to the capital at Addis Ababa.

To the east, British troops who recaptured Berbera, capital of British Somaliland, from the Italians last Sunday were said to be fanning out and threatening Ethiopia with attack from a new direction. Other forces are driving into western and northwestern Ethiopia.

Although most observers expected the spring rains to begin within the next two weeks, they said roads built by the Italians in their conquest of Ethiopia probably would permit the British to continue their drive, despite the weather.

The Italian position at Cheren was regarded in military circles as the most difficult with which the British have had to cope in East Africa.

The British high command has been preparing for the assault for six weeks, however, and the first two days of fighting were said to have resulted in capture at bayonet point of "Brigadier's Peak," highest in the range.

The second highest peak, "Sanchil," which commands the road to Cheren from the west, was said to be under attack today, with the Royal Air Force helping to soften resistance.

The Italians were said to have reinforced their troops with the crack Savoy Grenadiers rushed from Addis Ababa.

APSLEY

War Service Club Plans Quilting

APSLEY, Mar. 19—(ENS). — The Apsley War Service Club met last week at the home of Mrs. Roy Brown. Mrs. T. H. Lean, president, was in charge. The conveners of the wool and knitting committees gave satisfactory reports.

One large box of knit articles had been sent during the past month. The sewing committee also reported a box of quilts, etc., had been sent for use in Great Britain. It was decided to write for a speaker. If one is willing to come a program will be arranged with a silver collection to swell the funds. A sewing be is to be held on Tuesday in the Library. All workers are welcome. The next meeting is to be the second Tuesday evening in April.

Rev. Mr. Cathcart, rector of St. George's Anglican Church, is holding a series of Lenten services every Wednesday at 8 p.m. in the rectory.

The St. George's Women's Guild held its monthly meeting on Thursday night at the home of Mrs. Stanley Windsor, with a good attendance. Mrs. J. Downing, president, conducted the meeting. Mrs. Downing had made a number of aprons for sale. All were sold to the members. The money will be given to the Guild funds. This is for talent money, each member to try and make as much as possible by the first of May.

A quilt will be put in the frames for quilting on Wednesday, March 26. Tickets will be sold on this quilt. The next meeting is to be held at the home of the president. Lunch was served by Mrs. Windsor and Miss Audrey Windsor.

The weekly card party sponsored by the Women's Institute in the Library on Saturday night was well attended in spite of a stormy evening. Six tables of euchre were played. Mrs. Howard Reid was hostess.

The ladies' first prize was won by Mrs. Frank Tanner, with Miss Lillias Prouty getting the consolation. The gentleman's first prize was won by Harold Sipes, consolation by R. Tucker. Lunch was served by the hostess. The proceeds will be given to pay to pay for the wiring of the Library, which has been done during the past week.

Rev. R. McMullen of Perth spent a few days in the village last week.

Miss V. Smith of Peterborough spent a few days last week at the home of her parents, Mr. and Mrs. C. Smith.

Roy Brown and Stewart Brown motored to Peterborough on Saturday.

Mrs. W. Lean and Mrs. C. Smith spent Friday evening with the former's mother, Mrs. W. Hales.

Harold Sipes is spending a few days with his mother, Mrs. Lawrence.

Pot Luck Dinner Is Planned By W.A.

CAMPBELLFORD, March 19. — (ENS).— The March meeting of the St. Andrew's W.A. was presided over by Mrs. J. C. Anderson. After the devotional period, reports were given by the various officers. Plans were made to hold a pot-luck dinner on April 1 at noon in the church. Members of four groups will sponsor the dinner with all proceeds to be donated to the British War Victims Fund. Conveners of the three town groups, Mrs. Thad Patrick, Mrs. F. B. Adamson, and Mrs. John F. McGregor and Mrs. Ray McCulloch for the Seymour West group were chosen to take charge of the dinner.

Following the group reports, Mrs. Fred Adamson announced a birthday party would be held at the home of Mrs. P. B. Nelson this coming Friday in order to increase the funds of her group of which she is the leader.

For their next meeting on April 10, to be held in the church parlors, Mrs. J. C. Anderson will be in charge of the program.

$1,471 Damages

WASHINGTON, Mar. 19—(AP)— President Roosevelt's approval has made law a bill directing payment of $1,471 to John W. Young of Ailsa Craig, Ont., for damage caused to Young's barn and stock when an army plane crashed into it on March 4, 1939. Lieut. Ned A. Cowles was killed in the crash.

LAKEFIELD

Five Persons Are Tied In Guessing Contest

LAKEFIELD, March 19—(ENS)— —The sum of five dollars donated by George Pearson caretaker of the Lakefield rink, was equally divided among five winners in a novel guessing contest on Saturday night.

Each skater was given the opportunity of guessing the number of coppers in a sealed jar, which had been previously counted and the number sealed in the jar by the village clerk, Harry T. Hill.

T. Wickett announced the lucky number which was 555.

The nearest guess was 550 and 560, with the following sharing the prize, Miss Jean Mann of Bridgenorth and Miss Pauline Blewett, also Carmen Payne, Clare Coons and W. Northey.

On Friday, March 21, a grand masquerade carnival is being held in the rink with prizes for costumes and racing. Proceeds will be given to the soldiers' tobacco fund and the hockey club.

Millbrook Women's M.S. Checks Up Fees

MILLBROOK, Mar. 19—ENS).— The executive of the W.M.S. of St. Andrew's Church had charge of the program for the regular meeting on Wednesday afternoon, Mrs. A. L. Sisco giving the call to worship, "Living the Christian Life in the Home," those assisting with the service being Mrs. J. McKnight, Mrs. Maud Hetherington, Mrs. R. Matchett, Mrs. Edmund Ball, Miss E. L. Hetherington, and Mrs. H. W. Johnston, the latter closing the period with prayer.

Mrs. P. Stinson's group will have charge of the April meeting, which will be at th leader's home. Miss Ethel Hatherly took up the study, covering the life of Dr. Dan Norman in his long years of successful missionary work in Japan, also the sketches of two eminent Japanese ladies who had accomplished much for the Christian faith.

Mr. and Mrs. W. A. O'Brian have received word of the death of their cousin, Mrs. (Dr.) Frank Lugsdin (Mae O'Brian) at Buffalo, New York. Miss May O'Brian of Millbrook is spending the winter with her cousins, and besides Dr. Lugsdin, one sister, Miss Bessie O'Brian, survives.

Sergt. John Moyles of Petawawa is on a two weeks' furlough with his wife and family here.

Mrs. G. W. Chiles of Havelock is visiting Mr. and Mrs. Keith Chiles.

Among those from Millbrook who were in Toronto this week attending the carnival at the Maple Leaf Gardens were Mr. and Mrs. S. E. Eakins and daughter Mary.

Excessive Worry Saps the Nervous System

Worry over business or household duties, sudden shock, distressing news, the foolish attempt to put a week of normal life into 24 hours all put a strain on the nervous system it cannot stand.

If you are tired, listless, nervous and worried why not give Milburn's Health and Nerve Pills a chance to help put you on your feet again?

They are a blood enriching and nerve tonic containing essential elements for the blood and the nervous system.

Help yourself back to health—happiness by taking H. & N. Pills.

Price 50c a box, 70 pills, at all drug counters.

Look for our registered trade mark a "Red Heart" on the package.

The T. Milburn Co., Limited, Toronto, Ont.

HOT WATER BOTTLES

One-Year Guarantee
Two-Quart Size
Blue - Red - Green
Reg. 47c
Special 33c

TAMBLYN TISSUES

200 Sheets
Soft and Strong
Ideal for Colds and Nursery Use
2 for 17c

TAMBLYN RECOMMENDS EXTRA CARE

We are getting along to the time of year when we have more lovely warm, sunny days, and most of us are inclined to think Summer is just in the offing, and so we to a certain extent disregard the necessity of care and the need of Health-Giving Vitamins. As a matter of fact that is a mistake in more ways than one. It is true most of us are able to get extra Life-Giving Sunshine, but against that we are at the time when our resistance is low—the result of long hours of confinement—lack of sunshine—extra work, etc., and, of course, into the period of drastic climatic changes, and for those reasons it behooves us to be even more careful lest we jeopardize our health. No question, Vitamins are necessary, and it is our thought that they are doubly essential at this time of the year; and so we still feature Vitamins along with the other necessities recommended in our list of

Suggestions and Bargains for the Balance of the Week

HOUSEHOLD

OLD DUTCH CLEANSER 2 for 19c
LUX SOAP - - - - 2 for 9c
LIFEBUOY SOAP - - 2 for 11c
IVORY SOAP - Small Cakes 5c Large Cakes 8c
Johnson's Glo-Coat Quart Size 98c 4-oz. Cream Wax and Applicator FREE
Johnson's Wax Paste 8 oz. 35¢ 16 oz. 59¢ 32 oz. 98¢
Johnson's Glo-Coat Pint Size 59c 4-oz. Wax Cream FREE
SANI-FLUSH - - - - 27c
JAVEX Concentrate - - - 15c
LARVEX 16-oz. 83c — 32-oz. $1.29
TAMBLYN CASTILE Large Bars 19c
Small Cakes, 6 for 23¢ — Large Cakes, 3 for 23¢
TAMBLYN Boracic and Cold Cream Bath Soap 10¢, 3 for 25¢ Doz. 89¢
IVORY SNOW - - - - 21c
WOODBURY'S SOAP 4 for 24c
PALMOLIVE SOAP - 2 for 9c
DADDY TOILET SOAP Large Cake—It Floats Special—5 for 19c
CUTICURA SOAP 23c - 3 for 65c
JAVELLE WATER - - - 9c
CLIMAX Wallpaper CLEANER - - - 15c
CHLORIDE of LIME 1 lb. Package 15c
CHIPSO and POTTERY BOWL - 24c
TAMBLYN SOAP FLAKES A High Standard Product Economical About 5 lbs. 59c With Knitted Dish Cloth FREE

Sundries
Dyes—Sunset, Rit, Diamond, Tintex .. 15¢—2 for 25¢
Nail Scrubs. Reg. 23c, 17¢
Nail Scrubs, small. Rough ..... 5¢
Nail Scrubs, large. Rough ..... 10¢
Chamois. Reg. 1.25 .... 99¢
Chamois. Reg. 2.25 .. 1.59
Pocket Combs .... 9¢, 13¢
Gents' Combs ... 13¢, 18¢
Ladies' Combs .. 18¢, 23¢

Try The Thrilling NEW Shampoo Trene SPECIAL FOR DRY HAIR ½ oz. 15¢ — 1½ oz. 33¢ — 3 oz. 59¢ — 6 oz. 99¢

Bromo-Seltzer Relieves Headache Calms Your Nerves 25¢, 49¢ 95¢

Heinz STRAINED FOODS BEST FOR BABY'S DIET 3 for 25c 12 KINDS

SLOAN'S FAMILY LINIMENT 33c-63c

PHONE 9901 Free Delivery Anywhere in the City. From 8:00 a.m. to 10 p.m.
G. TAMBLYN LTD.

ANACIN Relieves Pain Promptly 12's 22¢ — 30's 43¢ — 50's 69¢ — 100's 98¢

Vitamin Preparations
FOR BETTER HEALTH
Resistol Capsules—50's, reg. 1.29, 89¢—reg. 2.29, 1.69
Tamblyn Halibut Liver Oil Capsules— 50's, reg. 83c, 63¢—100's, reg. 1.49, 98¢
Tamblyn A, B, D Capsules— 50's, reg. 1.23, 83¢—100's, reg. 2.19, 1.63
Ayerst Cod Liver Oil ..... 4-oz. 45¢—16-oz. 1.19
Ayerst 10D Cod Liver Oil ..... 4-oz. 67¢—16-oz. 1.69
Tamblyn Vitamin B1 Tablets ..... 100's, reg. 63c 49¢
Kepler Malt with Cod Liver Oil—10-oz. 75¢—20-oz. 1.25
Wampoles Extract of Cod Liver 1.00
SQUIBB Vitamin Products Vitamin Tested
Adex Yeast .. 80 tablets 1.00
Navitol Capsules— 25's 90¢, 100's 2.70
Navitol Malt Compound— 1 lb. 2.25, 2 lbs. 3.75
Vitavose Chocolate 12 oz. 75¢
Vigran Capsules — 25's 1.60, 100's 5.50
Vitetrin Capsules— 25's 1.04, 100's 3.10

NEXT BOX FOR BRITAIN
Leaves April 1st
If you would care to knit a sweater, sockees or pullover for bombed cities of Britain, knitting instructions are available at all Tamblyn Stores.
For further information
Listen in to MRS. AITKEN over CFRB Monday through Friday at 10.30 a.m.

LISTERINE Products
Listerine Tooth Powder 1 Large and 1 Small Both for 39¢
Listerine Shaving Cream .. Large Size, 35¢ Trial Size FREE
Listerine Tooth Paste Reg. 25c Tube 3 for 49c
Listerine Antiseptic 3-oz. 25¢ 7-oz. 49¢ 14-oz. 79¢

Pacquins HAND CREAM For Lovely Youthful Hands REGULAR 47¢ SIZE 2 for 69¢

Ex-Lax 8's 19¢ 16's 33¢ 36's 69¢

Cashmere Tissues 750 Sheets 10¢ 3 for 25¢

KOTEX Pkg. of 12 23c

50% MORE FOR THE SAME PRICE! Vitamins Plus THE COMPLETE DAILY VITAMIN ROUTINE $1.50 .. 18 DAYS' SUPPLY!

OVALTINE Promotes growth in children 4-oz. 38¢ 8-oz. 58¢ 16-oz. 98¢

Dickson's Stomach Powder For Acid Stomach 75c

RHEUMATISM 16's 50¢, 36's 1.00, 225's 5.00

ENLARGEMENT Special
To size 4" x 6". Mounted in attractive WINTON FOLDER 17¢—2 for 33¢—Colored 42¢
For Better Prints from your negatives try our MIRROR TRUE PROCESS

MIDOL 39¢ Relieves functional periodic pain.

BRITISH WAX PAPER 100 ft. Rolls Heavy Quality Reg. 29c 23¢—2 for 45¢

Waterbury's COMPOUND PLAIN or with Creosote and Guaiacol 16 oz. Bottle 93c

BARREL BATH SALTS Assorted Odors Pine Lilac and Bouquet Delightful and Refreshing 50c value—33¢

Vacuum Bottles Keeps Liquids Hot or Cold Special 39c

LUNCH KITS ..... 69¢
THERMOS BOTTLES with Super Fillers, 15-oz. .... 98¢

Rubber Goods
Rubber Gloves ..... 29¢
Ear and Ufcer Syringes— Reg. 25c ..... 19¢ Reg. 50c ..... 37¢
Infant Syringes— Reg. 25c ..... 19¢ Reg. 50c ..... 37¢
Santax Spray Vaginal Syringe. Reg. 1.99 ..... 1.29
Fountain Syringe Attachment Sets. Reg. 59c ..... 39¢
Fountain Syringes—2-quart. Reg. 99c ..... 73¢
Rubber Sheeting, double, 1 yard. Reg. 95c yard ..... 73¢
Rubber Sheeting, single, 1 yard. Reg. 75c ..... 59¢

Phillips Milk of Magnesia 39c 2 for 75c

SCOTT'S EMULSION The better way to take Cod Liver Oil 59c and 98c

"ASPIRIN" 12c 39c 98c Prescribed by physicians, proved safe by millions. Get "Aspirin" for prompt, safe relief of pain.

CREAMS and LOTIONS
Jergens Lotion, 23¢, 43¢, 89¢
Hinds Cream. Reg. 45c ..... 2 for 46¢
Italian Balm—Old or Improved Formula— ..... 23¢, 33¢, 47¢, 89¢
Pond's Creams .... 29¢, 49¢
Three Secrets Creams .... 35¢ New Low Price
Nouzema Cream. Reg. 25c, 19¢—Boudoir 29¢
Ingram's Milkweed Cream— ..... 43¢, 89¢
Cutex Hand Cream, now large size ..... 39¢
Woodbury Facial Cream— ..... 25¢, 47¢
Lov-Lee Cold Cream ..... 25¢
Lov-Lee Vanishing Cream, 25¢

New Cream Deodorant safely STOPS under-arm PERSPIRATION
1. Does not rot dresses—does not irritate skin.
2. No waiting to dry—can be used right after shaving.
3. Stops perspiration for 1 to 3 days.
4. White, greaseless vanishing cream.
5. Arrid has the American Institute of Laundering Approval Seal for being HARMLESS TO FABRICS.
ARRID 39¢ and 59¢ a jar

ENO'S FRUIT SALT Start the Day Right 29¢ — 53¢ 87¢

free blue glass FRUIT JUG with New Thrifty PRINCESS SOAP FLAKES Both for 23¢

BUCKLEY'S CAPSULES give you 3 INGREDIENTS to Relieve HEAD COLDS GRIPPY ACHES, PAINS HEADACHES, FASTER!
1. The first ingredient rushes to relieve pain and reduce cold misery.
2. The second ingredient stimulates and refreshes.
3. The third ingredient induces a beneficial relaxation of the nerves.
PLUS Oil of Cinnamon which has long been used in European clinics for faster relief of grippe and similar ailments. Buckley's Capsules are easier swallowed, dissolve quicker, act promptly. 15 doses—35c.

MENTHOLATUM Gives COMFORT Daily

LAXATIVE TO GIVE A CHILD? FEEN-A-MINT IS REALLY MILD

SEEMS too good to be true that Feen-a-mint is so gentle in its action that you can give it to a small child! ... Because children will chew Feen-a-mint just for its delicious mint taste alone! Feen-a-mint is mild, yet effective, because its measured dosage mixes with the saliva and is taken in nature's way—not forced down. Keep your children regular the modern pleasant way—with Feen-a-mint. 1-39

Feen-a-mint Delicious Chewing Gum LAXATIVE

QUAKERS AND WESTCLOX TO TANGLE IN GIRLS' BASKETBALL FINAL

MAJOR LEAGUE ROUNDUP

Cleveland Indians: Team to Beat

By JACK SORDS

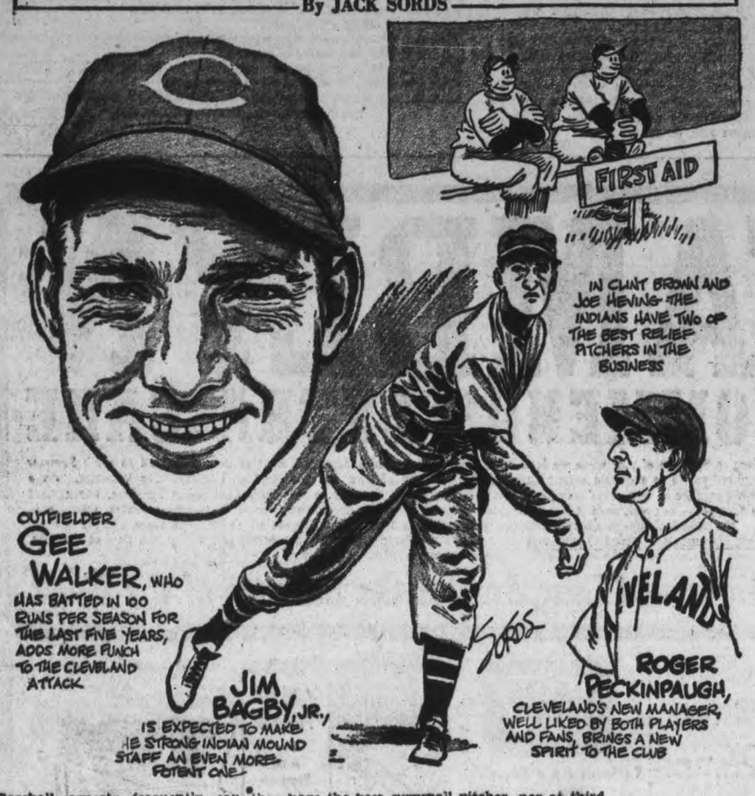

Baseball experts frequently say that "pitching wins pennants." The Cleveland Indians had the best slab staff in the major league last year, but didn't win the pennant.

Perhaps that's because of two things. One, no power at the plate. Two, a chaotic condition between manager and players touched off by a mid-year "revolt."

This season, Cleveland's pitching staff is the best in either loop. Help was even added during the winter trades.

Offensively the Tribe is potentially powerful, especially with the addition to the outfield of Gerald Walker, acquired from Washington. And above all, there is a new spirit on the club, helped along by a new manager, Roger Peckinpaugh, a veteran baseball man and well liked by both Cleveland players and fans.

In Bobby Feller, young hurling star, the Indians have a 20-win-plus pitcher. In Al Smith and Al Milnar, the Tribe has two ace left-handers who won 38 games between them last year. In Mel Harder, they have the best curveball pitcher in the league and an established star.

Add to this quartet Jim Bagby, from the Red Sox; Joe Krakauskas, from the Nats; Joe Heving, from the Red Sox, and Clint Brown, from the White Sox, and you have a sensational staff. Dewey Atkins, from Oklahoma City; Millard Howell, from Wilkes-Barre, and Vernon Kahler, from Flint, are the rookie hopefuls given the best chance to stick.

The infield will rate high with the 1940 quartet of Hal Trosky at first, Ray Mack at second, Lou Boudreau at short, and Ken Keltner at third.

Catching situation is cleared up with the departure of Frankie Pytlak and the acquisition of Gene Desautels from Boston. Rollie Hemsley will be the regular receiver.

In the outfield, Jeff Heath in left, Roy Weatherly in centre, and Gerald Walker in right will be regular gardeners. Heath, who had a poor year last season, is a hard hitter who is expected to really return to form this season. Weatherly batted .303 last season.

Most notable rookie outfielder in camp is Murray Howell, a 32-year-old 215-pound slugger, who batted a mighty .362 last year for Baltimore.

SOME ALL-STAR TEAMS

Following is the 27th of a Canadian Press series of National Hockey League all-star selections by hockey writers in N.H.L. cities. A consensus will be prepared later.

By HERBERT RALBY
Boston Globe

First Team	Alternate Team
Goal	
Mowers (Detroit)	Broda (Toronto)
Right Defence	
Clapper (Boston)	Kampman (Tor.)
Left Defence	
Heller (Rangers)	Pratt (Rangers)
Centre	
Cowley (Boston)	Apps (Toronto)
Right Wing	
Bauer (Boston)	Hextall (Rangers)
Left Wing	
Schriner (Tor.)	Howe (Detroit)
Coach	
Weiland (Boston)	Day (Toronto)

Following is the 28th of a Canadian Press series of National Hockey League all-star selections by hockey writers in N.H.L. cities. A consensus will be prepared later.

By HENRY F. McKENNA
Boston Herald

First Team	Alternate Team
Goal	
Broda (Toronto)	Brimsek (Bos.)
Right Defence	
Clapper (Bos.)	Crawford (Bos.)
Left Defence	
Heller (Rangers)	Stanowski (Tor.)
Centre	
Cowley (Boston)	Apps (Toronto)
Right Wing	
Hextall (Rangers)	Bauer (Boston)
Left Wing	
Dumart (Boston)	Schriner (Tor.)
Coach	
Irvin (Canadiens)	Weiland (Bos.)

Fights Last Night

(By the Associated Press.)

Columbus, O.— Roscoe Toles, 198, Detroit, outpointed Jack (Buddy) Walker, 190, Columbus (10).

New York. — Bobby Ruffin, 133, Astoria, L.I., outpointed Mike Belloise, 132½, New York (8). Aldo Spoldi, 139, Italy, stopped Charley Seelig, 142¾, Philadelphia (2).

Toronto. — Dave Castilloux, 134½, Montreal, stopped Harris Blacke, 133¾, Buffalo (6. Maxie Berger, 143, Montreal, stopped Johnny Rinaldi, 144½, New York (4).

Additional Sports On Pages 7, 11

SPORTS - DAY BY DAY

By FRED D. CRAIG

Peterborough's juvenile hockey team, the only team left in the running and incidentally the only Peterborough outfit that hasn't played a game at home all season will have their big test in the O.J.H.A. race tomorrow, Thursday night when they meet the fast Regipolis juveniles of Kingston in Lakefield in the first of home and home games. The Kingston youngsters evidently have lots of power for they defeated Belleville handily on the Quinte team's own ice but the Peterborough kids have been playing fine hockey, showing nice teamwork and passing and they are confident that they make things decidedly warm for the Easterners when they go into action at Lakefield tomorrow night. The young Petes have not lost an O.J.H.A. game this season, going through their group and the group playoffs and then cleaning up on Haliburton without a loss.

* * * * * *

The juveniles incidentally are up against quite a problem in financing the long return trip to Kingston. The burden so far as finances are concerned has been on the shoulders of the fathers of two of the members of the team, Joe Murphy and Dave Leether who have furnished transportation all season for the squad and helped to carry the load. It has been quite a task at that and now that the young Petes have got this far and have earned the right to go far afield for games the financial side of the venture is becoming more difficult all the time. There is a fine chance here for genuine friends of hockey to come to the rescue. These juveniles are the juniors and the seniors of the next few years. If they are given a fair chance now to develop they should provide plenty of hockey for Peterborough fans in the years that lie ahead and a few donations now to help the team along might prove a decidedly worthwhile investment from a hockey viewpoint.

* * * * * *

The Kingston Junior B team has been granted the right to replace a soldier member of the team who has transferred to another centre. That is merely another bit of evidence supporting the claim that the replacement regulation adopted this year by the C.A.H.A. should be tossed into the waste paper basket. If military centres like Kingston are going to be able to work the soldier rule both ways as they have been doing they are being given a most decided advantage over other teams. A good hockey player from out-of-town joins a unit that is training at one of these centres or is sent there to take a course and the hockey team representing the centre immediately trots him out and uses him. That in itself is not so bad. It is a good break for the team so favored but if it stopped at that there would be no particular objection. But later on the soldier player is moved and then the hockey club calmly replaces him with some star from another club. In other words they take advantage of one military clause to get the player in the first place and then of another to replace him. The rule should be cancelled at the next annual meeting. There never was any real justification for it and it has been abused.

* * * * * *

The stage is all set for the playoffs in the Ladies' Basketball League which will get under way Friday night. St. John's girls cleared the path for the final rounds last night when they defeated the Y Gym 18 to 17 in a lively battle. The loss spilled the Y team out of the contention for the senior championship. Had they won last night they would have been tied for second place with Westclox and a sudden-death game would have been necessary. The Saints however settled the argument by toppling the Y lasses and now the setup calls for Westclox and Quaker Aces to meet in the final series for the senior title and the Y Gym and St. John's teams to meet for the junior honors. The final series in both cases will be best two-of-three games, with St. John's and Y clashing in the 8 o'clock game Friday night and Aces and Westclox battling in the 9 o'clock fixture. Both series should be close and exciting as the teams are very evenly matched.

* * * * * *

Twenty years ago tonight was a big night for basketball in Peterborough for a crowd that packed every corner of the Y gallery and jammed along the sides of the gym floor saw the Peterborough intermediate O.A.B.A. squad win a thrilling game from the Toronto Central Y quintette 39 to 20. It was the second game of a home-and-home series and the Peterborough team started with a three point deficit as a result of losing the first game in Toronto 27 to 24. However, there was no stopping the Petes in the return game. Led by Tom Pogue with nine baskets they had the upper hand all the way. Seely, the College player from the Maritimes had nine points and big "Spot" Stuart playing centre cashed in with three baskets. The other two members of the team were Russ Pogue and Orley DeGraw, the latter having learned his basketball south of the border. The team which went on to defeat Woodstock in the finals and give Peterborough its only O.A.B.A. title played without subs and was certainly a fast and clever aggregation of cage stars. Incidentally the referee of that important clash was none other than Ross Dobbin.

* * * * * *

Turk Broda has become the first Toronto goalie to ever win the Vezina trophy. Bill Cowley, ace scorer of the National Hockey League shot the Turk into first place among the twin guardians last night when he fired two drives past Johnny Mowers of Detroit. It was a close enough finish at that. When Detroit and Boston went into action last night Mowers had a one-goal edge over Broda, which meant that he required a shutout over the Bruins to give him the coveted Vezina mug. Cowley only took 54 seconds to kill that hope, blasting the puck past Mowers inside the first minute of play. There was still a chance for a tie for the honors and Mowers made a great try, blanking the Bruins for the rest of the period and all through the second session. With five minutes of the final stanza gone however up came Cowley again with another goal and it was all over. Bruins got two more before the end but they did not mean a thing.

* * * * * *

By winning last night in their final game of the regular schedule the Boston Bruins completed a record that for consistency surpasses anything in the annals of the National Hockey League. In their last 32 games, exactly two-thirds of the long schedule the Boston club lost only one game, a 2 to 0 shutout at the hands of the New York Rangers. That is a most impressive performance. Hockey teams like every other kind of sporting organization usually have their slumps from time to time during a season but since before Christmas the Bruins have been going along as steadily as a machine. They have been tied a number of times but no club except the Rangers on that one occasion have outscored them in any game in three months of hockey.

* * * * * *

Frankie Boucher, coach for the New York Rangers says his club has never been in better condition mentally or physically for any championship playoffs. That confirms the impression of this column that it will be the Rangers who will meet Boston in the Stanley Cup finals and that if any club is to stop the Bruins it will be Lester Patrick's machine that will do it. Rangers have won eight games out of nine starts in the last month and they seem to have got into the stride that won them the Stanley Cup last season just at the proper time. They have no injured players but sail into the big series with a full squad of confident players. Yes, neighbors, those Rangers are a club to be watched in the next couple of weeks.

* * * * * *

Sporting Chili Con Carne: Chicago Black Hawks and Toronto Leafs will both start the playoffs with a heavy hospital list. Hawks will be shy Bill Carse and Bill Thoms and the Leafs will not have Apps, Goldup and Kampman tomorrow night....Race for goal position is the closest in the All-Star selection....Broda has 13 and Brimsek 12 out of the first 27 ballots....Leafs have only defeated Boston twice in eight starts this season, the two wins coming at the beginning of the campaign....Bill Cowley's 62 points is the highest scoring record since the Cooney Weiland high mark of 13 years ago....Kingston Combines and Hamilton Nats will meet in Kingston tonight in an effort to settle their second round argument after playing two ties. Peterborough fans are pulling for Honey Tompkins to decide the battle tonight.

St. John's Girls Meet 'Y' Gym In Junior Final

St. John's team eliminated Y Gym from the running for the senior Ladies' Basketball League championship last night by nosing out the Y girls 18 to 17 in a closely-fought and exciting battle in the Y.W.C.A. gym.

The win gives Westclox girls undisputed possession of second place and the right to play off with Quaker Aces for the senior title while Y Gym and St. John's will meet in the finals for the junior honors.

Last night's game was close all the way. There was little to choose between the two outfits in the first half, the Y leading by 8 to 6 at the rest period. Two quick baskets by Edna Foster early in the second half changed the complexion of the game, however. They put St. John's in front and from then on the church team was always in front although the losers made it close enough, especially in the last couple of minutes when after trailing three points for some time they came through with a basket that cut St. John's lead down to a single point.

However the Saints might quite easily have won by a larger margin for they had quite an edge on the play in the final half and outshot the losers. However they had tough luck on a number of occasions and the Y cashed in to better advantage on the fewer openings they had to keep the score close.

Edna Foster sparked the St. John's offensive by tossing in four baskets for a total of eight points and Theresa Laws was next highest on the score sheet with two baskets from the field and a successful free throw. Bernadette Flynn with five points and Isobel Young and Ruth Sullivan with four each were top scorers for the losers. The teams:

St. John's (18): Edna Foster (8), Theresa Laws (5), E. Harte-Maxwell, Agnes Bowler (2), Eva Clark, F. Gynane, D. Groombridge, E. Gynane, U. Chivas (3).

Y Gym (17): B. Flynn (5), I. Young (4), R. Sullivan (4), R. Ellis (2), D. Ackford, S. Zacks (2).

Referee, Whitty Thirnbeck; umpire, Howie Macdonald.

Skitch Rink Wins Flavelle Memorial

LINDSAY, March 19 (Special)— Skipper Cy Skitch's rink yesterday won the championship of the Lindsay Curling Club by annexing the Flavelle Memorial Cup and medals. Skip H. E. McMullen was runner-up. Both tied the season with 17 wins and 5 losses, with Skitch's rink taking the playoff. The rinks:

Rev. H. Wolfraim, James Woods, D. S. McLennan, P. H. Skitch.

Neil Deyell, C. Richmond, J. Beal, H. E. McMullen.

Quakers Enter Cup Playdowns

WINNIPEG, Mar. 19 — (CP). — Saskatoon Quakers brought back the Saskatchewan junior hockey championship to the northern city to-day for the sixth time in seven years and are all set for their inter-provincial Memorial Cup playdown series against Edmonton Athletic Club opening in Edmonton on Saturday.

Quakers, one of the favorites to win the Western Canada crown this year, can cause their opposition a few worries by just posting their playoff record at one end of the rink before each game. It is—33 goals for 14 against in four games. They breezed past Prince Albert Black Hawks 6-1 last night, taking the best-of-three series in two games. The score of the first was 10-3 for Quakers.

The winner of the Alberta-Saskatchewan series may meet any one of five sextets still in the battle for Manitoba-Thunder Bay honors, but Winnipeggers are giving odds that it will be Baldy Northcott's Rangers.

Curling Notes

By HERB MARTIN

The benefit bonspiel for the Red Cross got away to a good start last night when all ices were going at 7 and 9 o'clock. Another crowd is expected to be on hand this evening and when the final games are played on Thursday night, it is hoped our club will have a nice little sum to hand over to this worthy cause.

We understand that there are seven mixed rinks from our club going to the Granite Club, Toronto, next week to play in the annual Brereton-Raw competition. This bonspiel has grown so great within the last few years that it is now the largest of its kind within the association. Some rinks are going Monday, some Wednesday and some Thursday. If any are fortunate enough to survive the day's play, they will go back again on Friday for the finals.

Secretary Harry Foote is mailing notices today for our annual meeting, to be held in our club rooms on Monday, March 24, at 8 p.m. All curlers are asked to keep this date open.

7 p.m. Scores:

T. McArthur 12, J. Richmond 6.
G. Sorenson 13, I. Hawley 4
N. Hamley 8, C. Giroux 6
J. Welsh 11, Dr. Clarke 8
R. Payne 13, H. Clegg 9
R. Best 12. M. Cruthers 2

9 p.m. Scores

H. Clegg 9, Dr. Clarke 8
J. Welsh 10, N. Hamley 9
M. Cruthers 11, I. Hamley 5
T. McArthur 20, R. Best 3
J. Richmond 9, C. Giroux 8
R. Payne 10, G. Sorenson 9

12 Still Chase The Allan Cup

TORONTO, March 19 — (CP). — Twelve team today remained in contention for the Canadian Senior Hockey Championship and the Allan Cup, with last night's single game in Quebec not affecting the total. The survivors:

East:
Maritimes—Sydney.
Quebec—St. Jerome, Montreal.
Ottawa District—Hull.
Ontario—Toronto, South Porcupine Bisons.

West:
Thunder Bay—Port Arthur.
Manitoba—Winnipeg 7th Battery.
Saskatchewan—Regina, Yorkton.
Alberta—Lethbridge.
British Columbia—Trail.

Memorial Cup Survivors

Twelve teams today were left in the running for the Canadian Junior Hockey Championship and the Memorial Cup. Saskatoon eliminated Prince Albert in the Saskatchewan final last night. The survivors:

East:
Maritimes—Charlottetown.
Quebec—Montreal.
Ottawa District—Pembroke, Ottawa Canadiens.
Ontario—Oshawa, Toronto Marlboros.

West:
Thunder Bay—Port Arthur Juniors, Port Arthur West Ends.
Manitoba — Winnipeg Rangers, East Kildonan Bisons.
Saskatchewan—Saskatoon.
Alberta — Edmonton Athletic

OAC Puts $9,308 In Equipment For Troop Camps

The Ontario Athletic Commission announced Tuesday that it had spent $9,308 on soldier camps since it began its plan seventeen months ago of devoting as much of its income as possible to supplying sports equipment to soldiers in training. Of the total, $6,374 was spent in the fiscal year ending March 31.

The equipment suplied to the camps covered every sport, the announcement said, "from hockey and football to checkers, from boxing to badminton and horseshoes." Income in the period in which $6,374 was spent on the camps was $16,339.

"It is strange, but true, that despite the fact that the Federal Governments recognize the absolute necessity of sport as a part of the training of soldiers, absolutely no provision is made in the King's Regulations to supply the ways and means of playing games," the announcement said.

Financial assistance to amateur sport outside the army in the current fiscal year amounted to $2,005.

Last Night's Stars

(By The Canadian Press)

Bill Cowley, Boston, capped his brilliant season by scoring the first two goals as the Bruins defeated Detroit Red Wings, 4-1.

Carl Liscombe, Detroit, averted a shutout for the Wings with a third-period goal at Boston in the closing N.H.L. game.

Pause and refresh

...at the familiar red cooler

DRINK Coca-Cola 5¢

4-B

VICTORY VICTORY VICTORY VICTORY

VICTORY

FINE CUT

TOBACCO

½ lb. Tin - - - 65c

Give the boys overseas a real treat. Send them a tin of Victory. This tobacco is put up in half pound tins which makes it ideal for shipping, and insuring lasting freshness.

This Tobacco Is Prepared Exclusively For

JAY'S CIGAR STORE

234 CHARLOTTE

Phone 4222

TIRED MEN!

Listless... poor appetite ... despondent ... tired by the slightest effort? These are nature's danger signals that *must not* be ignored. Take a hint from thousands of grateful men and women who have been helped by Dr. Pierce's Golden Medical Discovery. For over seventy years this pleasant tonic has relieved run down and debilitated people. It may help you too. The formula of an experienced physician, this tonic helps stimulate the flow of gastric juices ... aids in improving appetite and digestion ... and in this way helps tone the system so that your strength and vigor may be renewed.

Ask your druggist for a bottle of Dr. Pierce's Golden Medical Discovery today or write for a **Free** *Generous Sample to Pierce's Proprietaries Inc., Fort Erie, Ontario, Dept. G20 F*

Dr. Pierce's G20

GOLDEN MEDICAL DISCOVERY

Cars Washed 1.00

Johnston's

George and McDonnel

PHONE 4697

MORNING MISERY?

When your distress is caused by too much acid in the system, take advantage of Alka-Seltzer's two-way action. It contains elements which help to ease that "morning misery" almost at once. It also contains alkalizing agents to help neutralize excess acid.

Pain-relieving ... Alkalizing

Alka-Seltzer goes to work as soon as you drink it. It is both a pain reliever and an alkalizer. Pleasant to take. Not a laxative. At all drug stores.

"By taking Alka-Seltzer "the night before" you can very often avoid the distress of "the morning after". Try it!

TRAVELLERS BROUGHT NEWS OF A WONDERFUL BLADE—FITS ALL DOUBLE-EDGE RAZORS!

Largest Selling Economy Blade in the British Empire—NOW MADE IN CANADA

GUARANTEED TO PLEASE OR YOUR MONEY BACK

4 FOR 10¢

MINORA BLADES SAVE YOU MONEY ON EASY GOOD-LOOKING SHAVES!

"JUST 100%, THAT'S ALL! It stands to reason that seasoned smokers wouldn't stick to Picobac year after year the way they do unless they found it milder, cooler, sweeter. So will you. Take my tip and buy a package today. It's the pick of Canada's Burley crop and you'll agree with the thousands who say

"It DOES taste good in a pipe!"

HANDY SEAL-TIGHT POUCH - 15c
½-LB. "LOK-TOP" TIN - 65c
also packed In Pocket Tins

Picobac

GROWN IN SUNNY, SOUTHERN ONTARIO

TURK BRODA WINS VEZINA TROPHY, FIRST FOR TORONTO GOALIE

Has Had Greatest Season In Hockey's History

Walter (Turk) Broda, netminder for the Toronto Maple Leafs, who has captured the 1940-'41 Vezina trophy which goes to the goaler who has the fewest goals scored against him. Broda was one up on Mowers of Detroit until Tuesday night when Boston defeated the Red Wings 4-1.

Bruins Sink Mowers By 4 to 1 As Cowley Sets The Pace In Last Game Of N.H.L. Schedule

BOSTON, March 19 (CP)—From the evidence at hand, Boston Bruins seem to have built up an almost unassailable case for the Stanley Cup.

The Bruins wound up the National Hockey League schedule last night by defeating Detroit Red Wings, 4-1, and the victory tied another knot in their imposing string of evidence. They go into the cup battling Thursday as a team that has tasted only one defeat since Dec. 21.

First team ever to win the league championship three straight times, Boston was the highest-scoring club by 20-odd goals in the 48-game schedule and had only three more goals against them than the lowest scored on team. They have the individual scoring leader in centre Bill Cowley and the shutout king in goalie Frankie Brimsek.

With not an injury to mar their three fleet lines or their able defence captained by capable Dit Clapper, the Bruins lack only their one important item. They have no guarantee that the second-place club will not get hot—as New York Rangers did last year—or that a mystery team will not come from nowhere—as Chicago Black Hawks did in 1938.

Apps Out for Third Game

Injured beyond recognition in the latter half of the schedule, Toronto Maple Leafs get a chance to repeat the Rangers cup-winning feat of last season when they meet the Bruins in a best-of-seven series starting in Boston Thursday. Despite their injuries, the Leafs were only five points worse than the Bruins in 48 games annd now are rounding into full strength.

Centre Syl Apps, whose injury spoiled the Leafs chances of staying even with the Bruins in the last three weeks of the season will miss the first two games in Boston but likely will be ready for Thursday. The last two injured Leafs, winger Hank Goldup and Bingo Kampman, will be back soon after the series opener.

The best-of-three rounds between the lower clubs also start Thursday with Montreal Canadiens at Chicago and the Rangers at Detroit. Any one of these may suddenly become a destiny team; with the Rangers' strong schedule finish stamping them as strong bets to be around at the finish in defence of their cup.

Remember When—

By The Canadian Press

Boston Bruins nosed New York Rangers out of a Stanley Cup playoff spot five years ago tonight. Tied with Rangers in third place of the Americans section, Boston forged in front by holding Toronto Maple Leafs to a 2-2 tie in the last game. It was the first time Rangers missed a playoff berth since entering the National Hockey League in 1925.

Providence Reds Trounce Barons

PROVIDENCE, March 19—(CP)—Honors were even today in the first round of American Hockey League playoffs, with Providence Reds starting off on the right foot for the Eastern Section and Hershey Bears countering by turning in an initial victory for the Western Division.

Defending champions, the Reds started their title defence by defeating Cleveland Barons, 4-1, last night in the first of a best-of-five series between the top clubs in each section. The Bears meanwhile gained a one-game lead in the best-of-three series between the second-place clubs by beating New Haven Eagles, 2-1.

Start of the other series—between the third-place clubs in each section—was set back one night meanwhile due to a mixup following Pittsburg Hornets' tight squeeze into third position in the western section. Springfield Indians will start the round at Pittsburg tonight.

A crowd of about 5,000 at Hershey watched the Bears forced into overtime by New Haven before Bobby Kirk's goal settled the issue.

The Reds also were forced into overtime for their victory at home over Cleveland but came through with three goals in the extra 10 minutes, Hub Wilson got the first after 31 seconds of extra play and George Johnston and Normie Mann clinched the verdict on breakaways.

Sports Spice

By EDDIE BRIETZ
Associated Press Sports Writer

NEW YORK, March 19.—(AP)—St. Louis may furnish a haven for Joe Louis vs. Tony Musto, a refugee from Cleveland . . . Connie Mack figures this year's training trip will cost the A's 30 grand and he can't help but remember that once he trained the team in Philly and gave up with a $6,800 profit . . . Jockney Nick Wall, the Canadian who rode Bay View in the Santa Anita, is dickering with the Louis B. Mayer Stables— at $15,000 per.

Oddotorium

In San Francisco last week a boxer was permitted to fight twice on the same card. He scored a three-round kayo, then came back to be polished off in two . . . Ted Williams freely admits he owns neither a necktie nor hat . . . How about giving Baron Boots Poffenberger credit for something of a record. In the Southern Association last year he ranked first in victories with 26 against nine losses, but 34th in earned runs.

Happened in Pittsburg

Home towns fans boo Fritzi Zivic.
A brand new low in matters civic.

Headline Liner

(From the San Francisco Chronicle)
'Van Linguist Mungo turns dumb'.

THOUGHT IT CANCER

Applying for treatment for a cancer on his jaw, a bearded farmer in Nylstroom, South Africa, was found to have a cluster of ticks in his beard and their bites caused the pain.

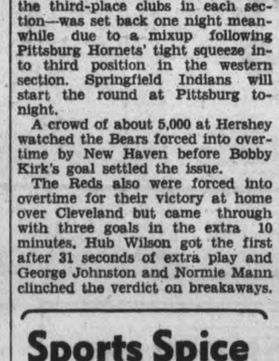

DAILY... MONDAY THRO' FRIDAY
CBL- 5.30 P.M. E.D.T.

Two peacocks taken 60 miles from a farm near Paarl, South Africa, have returned home in less than three weeks.

Royals Cup Hope Set Back By St. Jerome

TORONTO, March 19 — (CP). — Counted as one of the teams to beat among the six clubs still in the hunt for the Eastern Canada Hockey championship ,Montreal Royals were faced today with an unexpected problem of putting their own house in order before eyeing the Allan Cup trail.

Following their playoff triumph over Ottawa Senators for the Quebec Senior title, Royals were favored to breeze through the Intermediate champions for the provincial crown. The formula was followed faithfully in their first meeting, but something went out of kilter in the next.

Used to smaller surfaces, the Intermediate champions, St. Jerome Papermakers bowed 7-2 Sunday in the first game of a best-of-five series on the Forum ice in Montreal. More accustomed to their surroundings, however, they rebounded for a 5-3 triumph last night that tied the series at 1-1 in games, with the next match Thursday.

Only Senior game last night, it left the final result as much in doubt as it is in Ontario, where Toronto Marlboros start a best-of-three series tonight for the title with South Porcupine Bisons. The winner meets the Quebec winner in an Eastern semi-final starting at Montreal Monday.

Volants Go East

Semi-finalists have been declared in the other bracket, with Hull Volants travelling to Sydney, N.S., to stack their Ontario championships against Sydney Millionaires' Maritime title in a best-of-five round starting next Tuesday. The second game also will be in Sydney, with the clubs returning to Ottawa to finish out the series.

While still favored for the Quebec crown, Royals found themselves with a fight on their hands after St. Jerome's smart comeback. The Papermakers showed a fleet of fast forwards coupled with the experience of former reinstated National Hockey League performers—Blackcat Johnny Gagnon, George Brown, Rod Lorrain and Armand Raymond.

Spotting Royals the opening goal by little Pete Morin, St. Jerome came from behind in the second period for their well-earned victory. Gagnon and Armand accounted for two of the goals, with the others being scored by Coco Blanchard, Jean Huguet and Marcel St. Pierre.

One game was played meanwhile among the East's Memorial Cup aspirants, with Ottawa Canadiens defeating Pembroke Little Lumber Kings, 11-5, at Ottawa to force a deciding game Saturday in their series for the Ottawa and District title. The winner will meet the Maritime champions, Charlottetown Royals.

Montreal Junior Royals, Quebec champions, are waiting to meet the Maritime-Ottawa winners in an Eastern semi-final. In the other bracket, Oshawa Generals take a one-game lead into their best-of-seven series at Oshawa tonight with Toronto Junior Marlboros for the Ontario championship and entry in the Eastern final.

HOCKEY

NATIONAL LEAGUE
(Final Standing)

	W.	L.	T.	F.	A.	Pts.
Boston	27	8	13	168	102	67
Toronto	28	14	6	145	99	62
Detroit	21	16	11	112	102	53
Rangers	21	19	8	143	125	50
Chicago	16	25	7	112	139	39
Canadiens	16	26	6	121	147	38
Americans	8	29	11	99	186	27

Tuesday Result

Boston 4, Detroit 1

U.S. EASTERN AMATEUR

Washington 5, Boston 2

AMERICAN LEAGUE

Playoffs

oProvidence 4, Cleveland 1. First of best-of-five series.

oHershey 2, New Haven 1. First of best-of-three series.

AMERICAN ASSOCIATION

St. Louis 3, St. Paul 0. St. Louis leads series, 2 games to 0.

QUEBEC SENIOR

St. Jerome 5, Montreal Royals 3. Best-of-five series tied, 1-1.

O.H.A. INTERMEDIATE B

Fergus 3, Sutton 3. Fergus wins round, 9-8.

Paris at Seaforth—postponed.

O.H.A. JUNIOR B

Brantford at Owen Sound—postponed.

OTTAWA DISTRICT JUNIOR

Ottawa-Can. 11, Pembroke 5. Best-of-three series tied 1-1.

PACIFIC COAST LEAGUE

Vancouver 2, Seattle 1. First of best-of-three series.

THUNDER BAY JUNIOR

Port Arthur Juniors 7, Port Arthur W. Ends 3. Port Arthur Juniors lead best-of-five series, 2-1.

WESTERN INTERMEDIATE

Swift Current 7, Fort William 1. Swift Current wins series, 3 games to 1.

ONTARIO MIDGET

St. Kitts Lincolns 8, Hamilton Rangers 2.

BANTAM

St. Catharines 3, Hamilton 3

ONTARIO MINOR

Juvenile

Oshawa 3, Kingston 0
Kitchener 4, Owen Sound

Midget

Kitchener 11, Clinton 4
Oshawa 5, Trenton 2

Bantam

London 2, New Hamburg 0

Hockey's Big Seven

By The Canadian Press

Bill Cowley of Boston, scoring twice in the Bruins' 4-1 victory over Detroit Red Wings last night, ended the season with the second highest total turned in by a National Hockey League scoring champion. The Bruin centre's mark of 17 goals and 45 assists was nine less than the 73 points piled up by Cooney Weiland with Boston in the wide-open rules of the 1929-30 season. Cowley finished 18 points ahead of second place, where Syd Howe of Detroit forced a five-way tie when he assisted on the Wings' lone goal last night. The others tied for second are Syl Apps and Gord Drillon of Toronto and Bryan Hextall and Lynn Patrick of New York Rangers.

The Leaders:

	G	A	Pts
Cowley, Boston	17	45	62
Hextall, Rangers	26	18	44
Drillon, Toronto	23	21	44
Apps, Toronto	20	24	44
L. Patrick, Rangers	20	24	44
Howe, Detroit	20	24	44
N. Colville, Rangers	14	28	42

N.H.L. Leaders

(By The Canadian Press)

Standing—Boston, won 27, lost 8, drawn 13, points 67.

Points—Cowley, Boston, 17 goals, 45 assists, 62 points.

Goals—Hextall, Rangers, 26.

Assists—Cowley, Boston, 45.

Penalties—Orlando, Detroit, 87 minutes.

Shutouts—Brimsek, Boston, 6.

Bonus Of $1,000 Rumored As Club Reward

BOSTON, Mar. 19—(CP).—One of Brandon's most noted fat men was happy to-day. The broad, square face of Turk Broda was beaming like a harvest moon.

Five years ago, when Turk Broda stepped into professional hockey with Detroit Olympics in the old International-American League, he was a cocky athlete. He wouldn't have been impressed if he'd been called back into Canada on a vital errand of state. He was a good goalkeeper and no one was as certain as Broda that he would reach the top.

The years between have erased the easy confidence that had marked Turk 'almost' as his hockey ability from when he first began kicking out shots in pick-up games on corner rinks in his home city in Western Manitoba. And last night when Johnny Mowers of the Detroit Red Wings let in the goal that gave Broda the Georges Vezina Trophy as a reward for his outstanding work in goal for Toronto Maple Leafs this year—99 goals-against—Turk was impressed.

Where five years ago he would have taken any such honor as his just due, last night Turk had the happiness of a man who had made good after a long and arduous struggle.

Some Extra Cold Cash.

The import of winning the Vezina Trophy was heavy. A $1,000 bonus from the Toronto club was rumored, and would transform some of the honor and glory into cold cash. Also it was the first time a Toronto goalkeeper ever had won the Vezina.

Broda succeeded Davie Kerr of New York Rangers as holder of the trophy. The chunky Toronto netminder and Mowers were in a close race all season for low goals against, with Brimsek never far away from them.

Previous winners of the trophy were:

1938-39—F. Brimsek, Boston.
1937-38—C. Thompson, Boston.
1936-37—N. Smith, Detroit.
1935-36—C. Thompson, Boston.
1934-35—L. Chabot, Chicago.
1933-34—C. Gardiner, Chicago.
1932-33—C. Thompson, Boston.
1931-32—C. Gardiner, Chicago.
1930-31—R. Worters, Americans.
1929-30—C. Thompson, Boston.
1928-29—G. Hainsworth, Canadiens.

MOVIE TIME TABLE

Capitol — "They Knew What They Wanted", 2:10, 5:15, 8:15; "Keeping Company", 3:40, 6:45, 9:45.

Regent — "One Night In the Tropics", 1:50, 4:30, 7:10, 9:50; "Orphans of the Street", 3:15, 5:55, 8:35.

Centre—"4 Mothers", 1:30, 4:15, 7:05, 9:50; "Pop Always Pays", 3:05, 6:00, 8:45.

Roslin Imps Beat Bees 5-3

TWEED, March 19 (ENS)—Playing heads up hockey in the fourth game of the East Hastings finals, Roslin Imperials edged Farnsworth Bees 5-3 at the local arena on Tuesday night to tie the series at two wins each.

Farnsworth opened the scoring in the first period when Marsh drifted a long shot from centre ice to sink the first counter. Wager then took a pass from D. Meraw to put the Bees two up. In the closing minutes of play Empson tallied for the Imperials on a pass from Collins.

Play was fast in the second period with the only counter tallied by Porritt on a hard drive from centre ice.

In the last period, Roslin had the Bees outplayed at every stage, and ran up four goals in this frame without a reply. Garrell barged in a pass from Clare and Green, and then Collins took a pass from Clare to tie the count. With Porritt in the box for tripping, Roslin salted the game away by rapping in two counters, Empson tallying from Green, and then Empson from Clare. Clare, Porritt, and Empson went to the box in this period, with the penalty to Porritt proving to be the turning point in the game.

The fifth and deciding game will be played on Thursday night.

Lineups—Roslin— Goal, Hinton; defence, V. Guay, Parks; forwards, Clare, Green, Garrell; subs, Collins, Empson, Grey, Hart, Brough.

Farnsworth—Goal, Mouck; defence, Porritt, R. Palmateer; forwards, G. Wager, D. Meraw, L. Meraw; subs, D. Palmateer, A. Palmateer, Marsh, Lajoie, J. Orr, Shanques.

CENTRE
Last Times To-day
2 ACE-HIT FEATURES
Lane Sisters - May Robson
in "FOUR MOTHERS"
Also "Pop Always Pays"
With Leon Errol - Newsreel
THURS. - FRI. - SAT.
Two Features You Are Bound To Enjoy

And on the Same Program
"The Villain Still Pursued Her"
You'll Laugh 'Til Your Sides Ache at This Hit
EXTRA! WALT DISNEY CARTOON

CAPITOL
TO-DAY and THURSDAY
A Splendid 2-Feature Program!
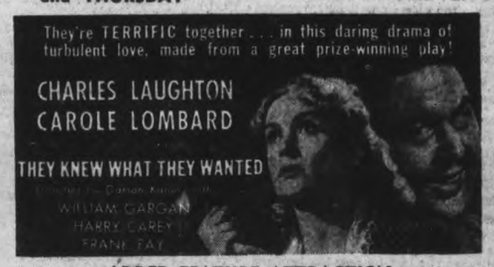

ADDED FEATURE ATTRACTION

KEEPING COMPANY
FRANK MORGAN
ANN RUTHERFORD
JOHN SHELTON
IRENE RICH
GENE LOCKHART
VIRGINIA WEIDLER
AND CAPITOL NEWS

Regent
CONTINUOUS FROM 1.30
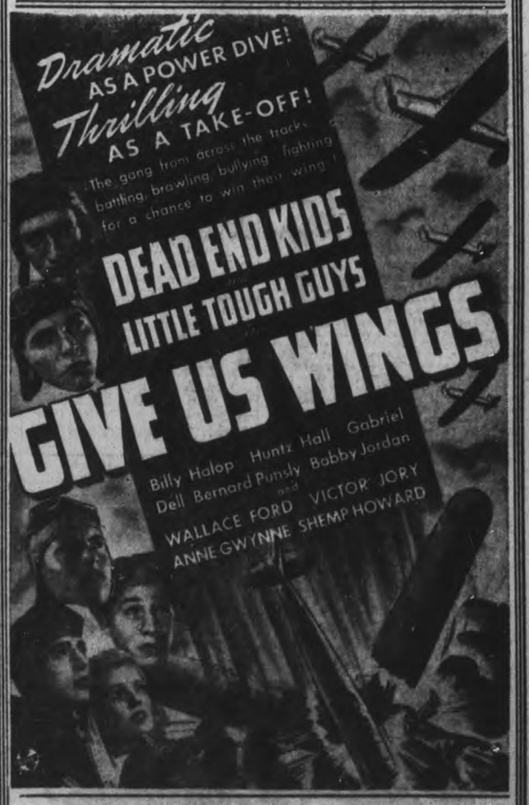

FEATURE NO. 2
"Romance Of The Rio Grande"
With
CESAR ROMERO - PATRICK MORRISON
LAST TIMES TO-NIGHT
"ORPHANS OF THE STREET"
"ONE NIGHT IN THE TROPICS"

RYE'S PAVILION
TO-NIGHT
ECONOMY NIGHT
Dance To
Jimmy Barber
AND HIS ORCHESTRA
Admission—Gents 25c
Ladies 10c
DANCING FREE
Dancing Fri. & Sat.
Pavilion Heated

ALL TYPES SIZES CAPACITIES
PRICES START WITH THE LOWEST!
Whatever your haulage job — you'll find a GMC to do it! For GMC's come in every type and size! They're chock-full of top-value features—headed by the sensational new GMC Ball-bearing Steering! Prices and capacities start with the lowest. For savings in first cost and maintenance—see your GMC dealer today!

J. J. DUFFUS
Water & Charlotte
Phone 5757
J.K.HUGHES
340 Water St.
Phone 3533
CAPACITIES FROM ½ TON UP

GIFTS
English China
Costume Jewelry
India Brass
Etc.
SULLIVAN'S
Opposite Loblaw's
Charlotte St.
Dial 9496
MUNRO SPUN WOOLLENS
CHINESE CURIOS
LINENS, ETC.
MUSIC

MORE ABOUT—

Judge Acquits

Continued from Page 1

succeed. He knew the condition of the curve as to visibility and the other existing circumstances," stated Mr. Deyman.

Bad Driving But Not Criminal

"Yes, but was that criminal? He sees these men and tries to avoid them. He thinks that he has but doesn't miss them. There is bad driving no doubt, but where is it criminal?" observed His Lordship. "I think that the Crown Attorney did his duty in bringing this case before the grand jury, but the Crown must prove guilt beyond any possible doubt. There is evidence of negligence from a civil standpoint but not criminal negligence and I don't see where the jury could test the degree of negligence. I am suspicious of what actually happened but I must take the first from the jury. However, there is certainly enough evidence to proceed on the charge of leaving the scene of an accident."

Evidence of Drinking

Testimony that John Kemp had been drinking on the night that he is alleged to have struck William Greenley of Warkworth with his car, was given by witnesses during the trial. Kemp was also charged with not returning to the scene of an accident. Arraigned before Mr. Justice Green he pleaded not guilty. William Turner, Hope Township market gardener, who is charged with attempted murder in connection with the shooting of Fred C. Richardson of Cobourg on January 25, was also arraigned before the court.

"I don't say that I am not guilty but I did not intend to murder him," replied Turner when asked to plead guilty or not guilty.

"Then you plead not guilty," declared Mr. Justice Kelly.

"I didn't intend to murder Mr. Richardson," declared Turner. "I got splendid support from Mr. Richardson.

"Do you wish a lawyer?" asked His Lordship. "Remember you are entitled to one."

"I don't think that a lawyer could handle my case as well as I," replied Turner.

"You have a perfect right to defend yourself if you so desire but I don't like to see you without counsel," commented His Lordship.

"I would rather conduct my own case as I don't think it would get proper airing with a lawyer," was Turner's reply.

"Very well." assented His Lordship.

Brother Is Called.

Charles Greenely, of Warkworth, brother of William Greenley, was the first witness called and testified that the last he saw his brother alive was at twenty minutes to twelve on the night he was killed. He was dressed in work clothes he recalled. To Mr. Payne witness said that his brother's clothes were brown in colour

David Greenley, Percy Township, son of William Greenley, related that on the night of October 26th, last year, he and his brothers, Lorne and Robert, went to Warkworth in the family car. At 11.15 he saw his father in the pool room. Witness said that he left for home at 1.30 with is brother Lorne in the car.

"A mile from home we saw Robert walking along the road and took him home in the car. We called Dr. Armstrong. Then Lorne and I went to search for father I got Frank Jones to help hunt and later we found father lying in the ditch on the south side of the road about four to four-and-one-half feet from the travelled portion of the road. He was lying on his back. That would be between three and four in the morning.

We put him in the rear seat of the car and put him to bed. At eight a.m. that morning he died at his home" testified David Greenley. Both William and Robert Greenley were wearing dark suits. Witness identified clothing produced in court as that worn by his father and brother. His brother Robert had been wearing a grey summer cap when he went to the village that night but when found after the accident he was wearing his father's blue felt hat. Later when he visited the scene with Provincial Constable Carruthers, he found a grey cap there which belonged to Robert, witness said. To defense counsel witness stated that the body of William Greenley was lying on a slope when found and was about 40 feet south of the centre line of the curve. At the top of the hill a clear view could not be seen of where the body was found and the body could not be seen from a car coming south until within 75 feet of where it was found. William Greenley had been walking north, the witness said.

J. Birmingham, Campbellford surveyor, produced a plan of the road. To Mr. Payne he said that on rounding the curve at one point, the light of a car going south would be directed off the road

Dangerous Hill.

"Would you say that it was a very dangerous hill," Mr. Payne asked him.

"Yes, it would be at night," replied Birmingham.

Lorne Greenley, son of the late William Greenley, testified that on the night of the accident he saw his father at Warkworth. At about three o'clock on the following morning, his father was found lying on the road.

Dr. L. Armstrong of Warkworth said that he was called to the Greenley home after the accident. Greenley had suffered a concussion of the brain, fracture of both jaws, and a fracture of the left leg. Cause of his death was concusion of the brain, he thought. Later in the day he saw a car in a garage in Warkworth, and looked to see if the bumper would strike a man where Greenley's leg had been broken. The distance about coincided, he said.

Evidence as to photographs was given by Murray Smith of Cobourg and S. Linton of Campbellford. Frank Lockhart of Percy Township testified that at the home of Frank Jones on the night of October 26, he consumed some beer, and while there he saw Kemp, Gordon Beggs, and Stewart McCubbin come in. Kemp drank two quarts of beer, he estimated. Similar evidence was given by Bruce Hope.

"Would you say that Kemp was intoxicated?" asked Mr. Payne.

"No. I would not," replied Hope.

Gordon Beggs, who was with Kemp on the night of the fatality, testified that he met Kemp in Morganston that night.

"I went to Warkworth with Kemp where we met McCubbin and went to Frank Jones' house in my car. We arrived there around nine or nine-thirty. Each had two quarts of beer. McCubbin had a glass of beer. McCubbin had a glass out of mine, but I don't know if he had any out of Kemp's. After we left Jones' house, Kemp drove. I sat in front with Kemp; McCubbin was in the rear. On the way home I heard something and asked Kemp what it was. He replied that his elbow had gone through the window. I believe that I may have dozed off. I saw nobody on the road. The car didn't stop until we arrived in Warkworth," related Beggs. Witness said that on Sunday, October 27, he looked around the car and on the left hand side found that the light on the front left fender was gone. There was also a dent in the left rear fender.

To Mr. Payne, witness said that Kemp had not been driving fast.

Provincial Constable Don Carruthers of Campbellford told of the statement which Kemp gave after his arrest. He also told of finding a bracket from a fender light and of the discovery of the light near the scene of the fatality. Kemp's statement was admitted as evidence and read as follows:

"....I had two drinks at Jones' house with McCubbin and Beggs. Going back I saw two people on the road. I swung hard to one side to avoid them, and my elbow went through the window. I thought that I had missed them. The next day, Beggs told me that William Greenley had been killed on the road the night before, and that Robert Greenley was seriously hurt. I replied that I was certainly sorry to hear that. That night I was arrested and was taken to Cobourg."

Constable Carruthers testified further that he and Constable Adair tested the lights on Begg's car after the accident.

"Constable Adair drove Beggs' car and I stood on the road approximately three feet out on the road from where Greenley had been found. Constable Adair drove towards me and applied the brakes when he first saw me. It was about 120 feet from here he stopped to me. That was on the high beam, but on low beam the car stopped 90 feet from me. His evidence was corroborated by Provincial Constable Adair. The latter stated that examination of Begg's car revealed that the left fender light was missing, there were marks on the hood and on the left front door of the car there was evidence that the door had been cleaned.

Albert Prentice, Cobourg mechanic, in testifying at the night session of court, said that he had tested the car and found the lights, brakes and steering in fair condition. The left rear fender showed signs of having been recently hammered and repainted with cheap black paint. There was also a small dent in the front left fender, he said. The handle of the left front door was bent and the drip rail at the top had received a heavy blow.

Stewart McCubbin told of drinking at Jones' house on the night of the fatality. On his way back in the car he heard a crash of glass and on asking Kemp what happened, was told by the latter that his elbow had gone through the glass. Kemp was driving at a moderate rate of speed and at the time was in normal condition, he said.

This concluded the Crown's case.

MORE ABOUT—

Ottawa Hinting

Continued from Page 1

ing plan, but provide extension of the grounds on which postponement or advancement of training may be granted to men called up.

The correspondence with Alberta and British Columbia arose from applications by the governments of those provinces for extension of treasury bills deposited with the Dominion as security for advances made in past years to enable them to provide unemployment relief and other services.

Money For War Funds.

Mr. Ilsley wrote Hon. John Hart, British Columbia Finance Minister, to the effect that he should apply a prospective surplus to repay part of British Columbia's debt and so make funds available for war purposes.

In a subsequent telegram Premier Pattullo described this as "an inordinate demand" and said the province did not recognize responsibility for advances made for unemployment relief which accounted for $24,800,000 of British Columbia's $34,630,000 indebtedness.

Earlier in a letter to the Prime Minister on the matter, Mr. Pattullo said: "I am afraid this unusual request of Mr. Ilsley's will in the light of conditions be interpreted as putting the screws on us."

In reply Mr. King recalled Mr. Pattullo's assurance of co-operation in prosecuting the war at the recent Dominion - Provincial conference when he joined with Premier Aberhart of Alberta and Premier Hepburn of Ontario in opposing action on the plan to re-adjust Dominion-Provincial relations embodied in the report of the Sirois Commission.

"We had therefore anticipated the eminently reasonable request contained in Mr. Ilsley's letter would meet with a ready response," wrote Mr. King.

A Friendly Action

The Alberta correspondence was friendly in tone. A bill for $4,678,000 due February 1 was renewed, but Mr. Ilsley notified Hon. Solon Low, Provincial Treasurer, that he would expect a statement showing Alberta's exact cash position before another bill for $4,439,000 due in April was renewed.

Mr. MacDonald said Canada's naval service and shipbuilding trade had been allowed to drop below the danger level in peacetime and hoped this would never happen again. He told the House that despite difficulties progress was being made in training men to man the ships acquired by the navy since war started.

The wartime shipbuilding program drawn up in 1939 would be completed in 2½ years instead of four, he said. That program involved building corvettes and minesweepers. Construction of destroyers and cargo ships was not contemplated at that time.

"Every ship we planned to build up to the end of 1943 will be completed in 1942," he said.

Mr. Howe said the most urgent need as far as shipping was concerned was the provision of repair and overhaul facilities, so that ships crossing the Atlantic could be sent back with the least possible delay. Orders had been placed for 20 cargo ships of 10,000 tons, and work on a destroyer-building program was proceeding.

"We believe that with the fleet of destroyers we have to-day it is necessary to develop destroyer-building technique in this country and sources of supply here for every piece of equipment that goes into a destroyer," he said.

"That work is proceeding and will be carried on as rapidly as possible without interfering with the more urgent requirements of our program."

Mr. Howe clashed with Ralph Maybank (Lib. Winnipeg South-Centre) over the type of coal to be used in the explosive plant being erected near Winnipeg and was advised by Walter Tucker (Lib. Rosthern) not to construe every suggestion from a member that a mistake had been made by servants of the Government as an attack on the Government.

The Winnipeg member"s complaint was that Allied War Supplies Limited, the Government-owned corporation erecting the plant, was installing equipment to burn bituminous coal which would have to come from Alberta instead of less costly lignite coal from Saskatchewan.

When Conservative House Leader Hanson questioned the wisdom of placing the plant in Winnipeg at all, Mr. Howe said it was the Department's policy to distribute war industries in various parts of the country wherever this was feasible.

Most of the raw materials entering into the making of cordite came from west of Winnipeg and the finished cordite would be used in shell-filling plants in Ontario and Quebec. Thus the plant was on the route between the source of raw materials and the seaboard and uneconomical transportation costs would not result from its location.

MORE ABOUT—

R.A.F. Lashes

Continued from Page 1

machine-gun fire was heard .

HULL, England, March 19.—(CP)—German bombers showered incendiaries and high explosives on Hull last night and early today in a fierce continuation of blows at Britain's provincial cities.

This shipping and factory city of 300,000 counted great numbers of dead in the wake of the assault, the worst of many directed against it.

The raiders roared over Hull in steady waves, using the same tactics that cost 1,000 lives in the Liverpool and the Glasgow regions last week.

Many residents were caught in their homes. Residential damage was severe. Rescues parties were busy digging out dead and injured when the all-clear sounded shortly before dawns.

One high explosive wrecked a shelter in which the only survivor was a baby 12 months old.

Ambulance jolted through narrow streets strewn with wreckage. Municipal authorities opened six community centres to feed and shelter the homeless.

The raid began with dropping of a few bombs in the early evening. Then came a lull of three hours. The attack's full fury struck shortly after midnight, when bombs rained down with such intensity it seemed the entire city would be blasted apart. This continued several hours without a letup.

Rescuers used all the tools they had and when there were no more for volunteers who swarmed to the blasted sections, many fell to digging into the debris with their bare hands.

In a nearby town hundreds of fire bombs were dropped, but damage there was not extensive.

Nuns put out incendaries sprinkled on a convent. One cluster of fire bombs seared through a theatre roof to the stage a few moments after the audience had left.

WAKE UP YOUR LIVER BILE—

And You'll Jump Out of Bed in the Morning Rarin' to Go

The liver should pour out two pounds of liquid bile into your bowels daily. If this bile is not flowing freely, your food doesn't digest. It just decays in the bowels. Gas bloats up your stomach. You get constipated. Harmful poisons go into the body, and you feel sour, sunk and the world looks punk.

A mere bowel movement doesn't always get at the cause. You need something that works on the liver as well. It takes those good, old Carter's Little Liver Pills to get these two pounds of bile flowing freely and make you feel "up and up". Harmless and gentle, they make the bile flow freely. They do the work of calomel but have no calomel or mercury in them. Ask for Carter's Little Liver Pills by name! Stubbornly refuse anything else. 25c.

HALL'S SWING INTO SPRING WITH 3 BIG

Spring Shopping Days

THURSDAY
FRIDAY
SATURDAY

Beginning right at the start of Spring we bring you an exciting line-up of seasonable needs at most attractive prices. An event planned some time ago, with special buying, specially priced merchandise, that we believe will surpass all previous offerings. Here is only a partial list of the specials you may expect to find . . . other equally attractive and tempting values are to be found in every department. Plan to SHOP AND SAVE DURING HALL'S 3 BIG DAYS SPRING SHOPPING EVENT!

Celasuede PYJAMAS AND GOWNS $1.00 each

Frankly we did not expect to be able to offer these garments this season at this low price, but to keep mills going after the busy holiday season we were able to place a large order at big savings. Three smart Pyjama styles . . . Three new Gown styles . . . Tea-rose . . . Ice Blue. Sizes: Medium, Large.

Three-Thread Chiffon Silk Stockings

45-Gauge

69c pair

Don't take this sale lying down. Hurry in for your share of these lovely, silk-to-top, fine-gauge (45) pure silk stockings. They are full fashioned, of course, and come in the popular 3-thread weight, new, approved spring shades—RIOSUN, TROPIC NUDE, TROPICANA, ALOHA BLUSH. Sizes: 9 to 10½.

Buy Now! HOUSEDRESSES

Ordinarily You'd Pay 1.19 or 1.29 For These Very Frocks!

Sizes 14 to 20—38 to 50

Plan to Buy Several at the Special Price!

Spring Shopping Days Feature **1.00** Each

Several effective coat and other neat styles in these superior quality cotton prints dresses in a most varied selection of gaily colored vat dyed patterns and designs. You'll marvel at the quality at such an exceedingly low price.. SHOP EARLY FOR CHOICE!

50" Printed Rayon Tablecloths

Serviceable good looking cloths of rayon and cotton mixture. Choice of novel printed patterns on plain grounds, or floral damask weave with wide bar borders. SPECIAL VALUE ..... **.89**

Bargain Value in Tea Towels

Those ever popular Dri-rite quality towels at a new low price! 16 x 31 inch size with choice of red, gold, blue and green checks and bar borders. EXTRA SPECIAL VALUE . . . Each ..... **.17**

NOW is the Time to Stock Up On KIDDIES ANKLE SOCKS

Anticipate your needs . . . then plan to shop tomorrow for several pair of these first quality socks at rock-bottom price! Several styles, stripes, plain with stripe tops, plain colors and pastels. And just look at the size range . . . 4 to 8½ . . . 9 to 10. SHOPPING DAYS' SPECIAL . . . Pair ..... **.17**

LOOK FOR THE Spring Shopping Days SPECIALS

Here's a Grand Value!

Girls' Coats

Sizes 7 to 14X

Headline Value For This Great Spring Event **7.95**

Just the type of coats smart young girls want . . . and just the type of value thrifty Mother's are looking for! All wool coating in fancy weaves and in such smart stylings as "Hollywood" with shirred back . . . Princess models with nipped in waist. Colors include Dusty Rose, Light Blue, Navy, Beige, etc. Save at least 25% on these coats this week-end!

Girls' Felt Hats

So perky and smart to compliment that new Spring coat. Roller, pork-pie, bonnet and poke styles in lovely colorings with effective ribbon trims. EXTRA SPECIAL VALUE **1.69**

Chic Reg. 1.98 Handbags

Thrilling savings on chic new models that are as exciting as Spring itself. Clever copies of higher priced bags in 'Pigtex' Leather or glossy, new Patents. Just see them in their Spring-like colors. SHOPPING DAYS SPECIAL **1.59**

Such Good Looking 81 x 100"

Chenille Type Spreads

That Look So Much More Than This Low Price **2.99** Each

You'd expect to pay very much more for these rich-looking, deeply tufted chenille spreads. Effectively colored floral designs on white grounds. Don't miss this tempting value to-morrow!

Girls' Print Dresses

That look much more than the low SHOPPING DAYS' price! Exceptional quality prints in a most colorful selection of flower-garden prints, stripes and dots. Tots sizes 1 to 6 years . . . girls' sizes 7 to 14. STYLE - RIGHT ECONOMY-PRICED. Only **1.00**

Reg. 1.98 Value Dotted **Frilled Curtains**

Well made curtains in plain white or ecru, with colored dots and designs or in solid colors. 42" wide, 2¼ yds. long. Special Price. Pair **1.29**

DIAL 5761 **RICHARD HALL LIMITED** Free City Delivery

The Peterborough Examiner

VOL. LXXXV, No. 66 — PETERBOROUGH, WEDNESDAY, MARCH 19, 1941 — PAGE 9

MAIN STREET TOPICS

ON COMMAND

C.S.M. Harold Burrows, of the Prince of Wales Rangers will leave on Thursday for Brockville, where he will take up his new duties at M.T.C. (R) 30.

SOLDIER ARRESTED

At the request of the military authorities a Peterborough soldier wanted at Camp Borden for overstaying his leave was arrested by local police yesterday and held pending the arrival of a military escort.

TO VISIT KEENE LODGE.

Worshipful Master C. D. Munro of Royal Arthur Lodge A.F. and A.M., announced to-day that the officers and members of Royal Arthur Lodge are planning a fraternal visit to the Keene Lodge. All members of Royal Arthur who wish to go are meeting at the Masonic Hall at 7.15 p.m to-morrow (Thursday).

CARRYING FULL KIT

Engineers and members of other active service units now on leave in this city were seen walking from the train to their homes wearing full battle kit, except for rifles. The third contingent of Engineers arrived in the city last night, and other soldiers noticed belonged to the Highlands Light Infantry, Forestry Corps, and Glengarrians.

GOES TO BOWMANVILLE

A thirteen-year-old Peterborough was sentenced by Magistrate E. A. Gee in police court this morning to a year in the Bowmanville Boys' School on a charge of stealing silk stockings from the Kresge store. The youngster was out on suspended sentence as the result of a previous conviction.

HELD OVER.

The part two examinations for the junior officers of the Prince of Wales Rangers will be held on Sunday afternoon in the officers' mess at the Armoury. The part one examination scheduled for Sunday morning has been changed to Saturday night, so that it would not interfere with the religious activities of troops on the National Day of Prayer.

A NON-SUPPORT CHARGE

The suggestion was made by Magistrate E. A. Gee in police court this morning when a non-support charge was being heard that the husband should turn over most of his pay check to his wife for a month and see how that worked out. The case was disposed of in accordance with the court's suggestion. There are four children under sixteen in the family.

LIFT LOCK TOOTS

W. J. Welch, local barber has made a further contribution to the British War Victims Fund. This time he has donated a wire haired terrier, C.K.C. Registered No. 156956 a pedigreed dog named Lift Lock Toots. The dog is 18 months old, properly trained and is a prize well worth winning. Tickets are being sold by employees of the Canadian General Electric Company at 25 cents each.

TRAINEES ARRIVING.

The first batch of trainees in the year-old class will report for four months' military training at Militraining Centre No. 32 on Thursday. So far as can be learned the first contingent of reserve soldiers will number only 175, but it was rumored to-day that certain active service units may take up residence in the local camp for further training. Captain E. M. Jones, former adjutant of the camp, has been transferred to Brockville.

RADIO INTERFERENCE.

The high wind of the last few nights has given radio listeners more troubles. A few small street lights have been loose and the continual pounding of the wind made a short circuit that made radio reception bad. The interference stopped as soon as the street lamps burned out. Every house on Carlisle and Munro Avenues had trouble, but last night the first lamp-post on the street was in darkness, probably explaining where the trouble had been.

GRAIN PRICES FAIR

Top price of Nobarb barley was $1.30 a bushel at the Quinte Seed Fair auction. Cartier oats brought $1.20, and oats 80 cents.

PICTON MILK UP

The price of milk in Picton has been increased one cent a quart by a decision of the Ontario Milk Control Board. Applications of Belleville and Trenton producers have also been considered by the Board but no announcement has yet been made.

A DOLLAR DONATION

By way of contrast it may be mentioned that, while yesterday saw $1,612 come into the Canadian Police Spitfire Fund, the mails today brought Inspector J. F. Reid, Dominion treasurer of the fund only a dollar donation. It came from Iroquois Falls.

FRACTURES HIP

Mrs. Elizabeth Cleary, an elderly woman living at 425 Rogers street, suffered a fractured hip this morning and was taken to St. Joseph's Hospital. She was walking across the road in front of her home to make a telephone call when she slipped on the ice. Mrs. Clearly lived for years on a farm near Hastings and came to this city following the death of her husband, Michael Cleary.

M. M. ROBINSON COMING

M. M. Robinson of Burlington, formerly of Peterborough, will be the guest speaker at a dinner in the Empress Hotel, Monday, April 7, which is being arranged by the local Vegetable Growers' Association. A son of the late W. S. Robinson, one time foreman in the C.G.E. works in Peterborough, Mr. Robinson was for some years engaged in newspaper work in Toronto and Hamilton, but is now a prominent fruit farmer in the Hamilton district. Because of the fact that Mr. Robinson is a former Peterborough boy, the Vegetable men have decided to issue a general invitation to those who wish to hear him.

Peterborough Concert Association

General Meeting

Of All Committees

CHAMBER OF COMMERCE

TO-NIGHT

All Other Lovers of Music, Drama and Dancing Cordially Invited

JACOB LOW, Sec'y — DR. J. J. CRAIG, Pres.

GET A $100 LOAN

Repay $7.78 a month

No Endorsers Required

Loans made on furniture or auto. No credit inquiries of friends or relatives. Money usually the same day.

Cash Loan You Get	Amount You Pay Back Each Month Including All Charges: 6 mos. loan	8 mos. loan	12 mos. loan	15 mos. loan
$ 30	$ 7.88	$ 4.10	$ 2.84	
50	13.13	6.83	4.73	
80	21.01	10.92	7.56	
100	26.26	13.65	9.46	$ 7.78
125	32.83	17.06	11.82	9.73
150	39.39	20.48	14.18	11.67
200	52.52	27.30	18.91	15.57
300	78.79	40.95	28.37	23.35

Other loans up to $500 available

Instalments based on prompt repayment and include charges of 2% per month as authorized by the Small Loans Act, 1939. *We guarantee* there is nothing else to pay. Phone or call to apply.

HOUSEHOLD FINANCE

— Corporation of Canada —

Established 1878

PETERBOROUGH, ONT.

Second Floor, Lansfield Block

177 Charlotte St., Opp. Loblaws

M. E. Holt, Manager — Phone 9841

All Egg Grading Stations Must Be Registered

The establishment of registered egg grading stations throughout Canada is essentially a forthcoming change in marketing which affects the entire industry.

In future only registered egg grading stations will be permitted by Dominion authority to grade eggs. The only exception may be those producers who grade their own eggs for wholesale or retail sale. The Federal Department of Agriculture contends that while most of the grading has been properly done, there were many instances where eggs were graded by inexperienced persons, and in places without proper equipment for grading. As a consequence producers sometimes did not proper grading returns, and also improperly graded eggs reached the market.

Requirements under the new regulations of the Dominion Department of Agriculture are briefly: All persons employed as graders must pass a Departmental test; grading equipment must be satisfactory; egg rooms must be so arranged as to permit proper handling, and must be separated from any other business which might be harmful to eggs; the egg rooms must be kept cool during warm weather. The maximum temperature permitted is 67 degrees Fahrenheit, because it is one degree below the point at which eggs will begin to incubate.

Detail Of Expense.

The system of new stations will demand that eggs be graded only by qualified persons, and in places where the proper grading equipment is provided.

Expense will depend chiefly on what is necessary to ensure proper temperature control. In some instances suitable basement premises will be adequate, but, in others, mechanical refrigeration or ice will be necessary.

Some objection has been heard that the change will tend to place control of the egg business in the hands of large dealers. The reply of the Department is definitely contrary to that opinion. It is expected that the great majority of registered egg stations at country points will be operated by small private or co-operative interests. It is said that the amount of money required to set up premises suitable for registration is comparatively so small that any person of moderate means can undertake it. Besides the very nature of the egg business requires a large number of small assembly units at country points. It is said the business is not adaptable to large centralized control. No effort is made to control the number of registered stations.

Country Merchants.

Country merchants may establish registered egg grading stations. In towns where these stations are set up under other auspices many merchants will, of their own volition, stop receiving eggs. There is also provision for country merchants to receive eggs as "first receivers," passing the producers' eggs on to registered stations for grading.

To Improve Trade.

The regulations are expected to eliminate "fly by night" dealers who came into the market when it was good and stayed out when it was poor. If they disappear it will be because they do not see fit to take on the responsibility of equipping premises to handle the product properly.

Any slightly higher prices which a few individual producers might have received from such dealers, made possible by the fact that they had virtually no overhead, was more than offset by the adverse influence which their operations had on the market as a whole. To sell eggs, they have to undercut the regular trade, and they usually sell an ungraded or improperly graded product.

If there is no nearby registered grading station, some merchant or other will likely act as "first receivers" who will identify each farmers' eggs to the registered station. Grading returns will be sent back to the first receiver who in turn will make settlement with the producer.

If it is desired, the first receiver may make an advance payment to the producer not to exceed 80 per cent. of the price of Grade B.

The new system provides that producers may grade their own eggs for sale to retailers or consumers. When he sells to retailers he is required to put his name and address on the grade tag of the container, a protection for his business against the peddlers who pose as producers selling without any identification and thereby becoming a law to themselves.

A main effect of the new regulations is expected to be improvement in quality of eggs handled and delivered during the hot weather. By being kept cool in the registered stations they will retain their grade better than in the past. It has often been noted also that producers have been advised to keep eggs cool but grading stations failed to set that example. By the new system producers will be more encouraged to handle eggs properly themselves.

Warm Clothing Is Needed For Children

English children need clothes, and they need warm ones for their trips into air raid shelters on damp cold nights, according to Mary Hepworth who will be remembered by many children in Peterborough as the teacher who came over on an exchange from England, and taught in the kindergarten at Queen Mary School last year.

A Peterborough lady who wishes to remain anonymous has received a letter from Miss Hepworth, in which the teacher points to ski suits worn by Canadian children as being ideal for wear in dugouts. With the thought in mind that winter is nearly on its last step in Canada, the recipient of the letter has phoned the Examiner than an appeal may be made in the direction of winter clothes being sent to the suffering youngsters in England.

"The snow season is almost over," she said, "and many mothers will be putting heavy play clothes away. It would be grand if there could be secured some of these garments, perhaps some will be a little worn, or will have been 'outgrown,' and we could send them to England."

Those having such articles, and who would like to contribute to the relief of cold and frightened children, are asked to phone 3859 and the clothing will be called for and promptly sent to the British Isles.

Peterborough Boats Shown In Toronto

Pleasure stood shivering in the yard north of the Peterborough Canoe Company this morning as a gay green and white cruiser, securely tied to trailer was about to take off to Toronto and the T. Eaton Company's display of Peterborough boats this week.

This compact cruiser is an experiment in light craft undertaken by the Eaton Company. It is built of waterproof plywood, is 22 feet long by 7½ feet beam, has sleeping accommodation for four persons, all conveniences, and is an attractive boat. The plywood construction eliminates considerable weight, and because its reaction to wind and weather has not yet been determined in actual use the cruiser is regarded as an experiment down at the canoe factory.

Most of the materials were prefabricated and were sent to Peterborough to be put together, and the completed job looks to the layman like a bright symbol of summer. The engine was supplied by the local company, and the boat will be shown at the Eaton display of Peterborough watercraft in Toronto this week.

700 More Prisoners

LONDON, March 19—(CP)—British troops have captured 700 to 800 Italian prisoners in the last few days in operations around the Eritrean stronghold of Cheren, military circles reported Tuesday.

These sources said the Fascist force at Cheren, which has been blocking the British advance toward the colonial capital of Asmara and the Red Sea for weeks, is putting up stiff resistance.

Heavy rains destroyed much coffee on the trees in Salvador last season.

Obituaries

ROBERT W. MITCHELL

Death came to Robert Wellington Mitchell at his home, 487 Mark street on Wednesday, while in his 75th year.

Born in Otonabee, he was the son of the late Mr. and Mrs. Robert James Mitchell. He came to Peterborough 35 years ago, finding employment as a teamster. He was a member of Mark Street United Church and his death has come as a shock to his many friends.

Surviving are, his sorrowing wife, the former Mary Dixon, one son, Harold Mitchell, at home, one daughter, Marion Mitchell, of Hamilton, one sister, Mrs. J. J. Mortimer, of Peterborough and three brothers, George and Harry of Peterborough and Walter, of Expanse, Sask.

The remains will rest at the residence, 487 Mark street until Friday at noon. The funeral will be held from the Funeral Home of A. Comstock and Sons at 2:30 p.m. on Friday, Rev. E. W. Rowland of Mark Street Church will officiate, and interment will be in Little Lake Cemetery.

JOHN J. GROZELLE.

Word has been received in Peterborough of the death of John J. Grozelle, a former Lindsay boy, who passed away in Vancouver, B.C., on Saturday morning.

Born 45 years ago, he was the only son of Mr. and Mrs. M. Grozelle who survive. He received his education in the St. Dominic's separate School and the Lindsay Collegiate, and later joined the staff of the Home Bank of Canada until he became manager of the Sandwich branch. At the time of his death he was district manager for the Bank of Montreal in the city of Vancouver.

Surviving, besides his parents, are his sorrowing widow, the former Florence Parsons of Sarnia, five children, John, Yvonne, Madelon, Audrey and Daphne; two sisters, Mrs. Frank Guerin of Peterborough and Mrs. Matthew Murtha of Lindsay.

Following requiem mass in Vangan a journey to Windsor for interment in the Assumption Cemecouver on Monday, the remains betery on Friday.

CLARA H. GREEN

The funeral of Clara H. Green took place from Toronto to Little Lake Cemetery in Peterborough with Rev. H. L. Roberts of George Street United Church officiating at the graveside, on Tuesday afternoon.

In the death of Miss Green in Toronto on Saturday, March 15, many residents of Peterborough and Belleville have lost a close friend and to them her passing has brought sincere feelings of regret.

The late Miss Green was superintendent of the Belleville General Hospital during the years from 1905 to 1919 and filled the position with marked efficiency. During her tenure of office the hospital made steady advancement and many improvements were introduced in conducting the institution. She was held in high regard by the Board of Management and by the Medical Board. In the performance of her duties she was most conscientious and she set an example of service to the nurses in training under her care. She gave of herself freely in caring for the sick and at all hours, day or night, she was ready and anxious to serve those who needed her. She possessed many fine traits of character.

Miss Green was born in Peterborough being the young daughter of the late Mr. and Mrs. Benjamin Green. She entered the profession of nursing and graduated from the Toronto General Hospital. Surviving her are two brothers. the Hon. Robert S. Green, Senator, of Victoria, B.C., and Mr. Samuel H. Green of Kaslo, B.C.

Retiring Allowances

TORONTO, March 19 — (CP). — Municipalities were warned by Hon. T. B. McQuesten Tuesday that they must not expect the Ontario legislature to validate retiring allowances granted civic employees unless a proper pension fund is in effect The minister of municipal affairs sounded his warning when the private bills committee was discussing the City of Toronto bill, a section of which would validate allowances granted city employees who had been retired after 20 years service as a result of illness or old age.

DIED

KILLEN. Mrs. Harry.—Suddenly, today, March 19, 1941. Mrs. Harry Killen, of Ennismore, Ontario. Funeral announcement in Thursday's paper.

Rambling Reporter

ORPHAN OF THE STORM.

Frank Buller, delivery boy for Payne's drug store, did his good deed to-day. He was walking along Simcoe Street when a starling fluttered to the street, battered and bleeding from the beak. Frank took the bird into the drug store, swabbed the blood off, applied a splint to its leg, and then set the injured bird in cardboard box on top of the furnace grill. The starling had been caught apparently in the high wind and hurled against one of the buildings, then zoomed to the ground in a forced landing. Three hours later the starling had sprucked up, and had eaten some food. The rescuer took the starling to the door, and when it was released it soared away, with one leg still in the splint.

421 Persons In Peterborough Receiving Old Age Pension

Mrs. Joseph Mills was re-elected president of the Old Age Pensions and Mothers' Allowance Board of the city on Tuesday. The other officers are Mrs. George Benton, vice-chairman; E. A. Outram, secretary, and the Board members are Mrs. Mary O'Grady; Major D. A. Loomis, M.C.; and James C. Ellis.

The annual statement by Mr. Outram reported 421 old age pensioners in Peterborough, December 31, 1940.

Total amount of old age pensions paid in the city each month is approximately $8,209.50. The number of new applications for pension considered by the Board last year was 76.

The decision of the Board in these cases was as follows: approved for pension, 64; further investigation recommended, 4; not approved. 5; no recommendation, 3.

Increases recommended for those receiving pension were 5.

The Board also deals with pensions for the blind. Five applications were considered during the year; three were approved, and two were recommended for more invstigation.

Mothers' Allowances

The number of Mothers' Allowances paid in the city at December 31, 1940, was 129.

Total monthly allowances paid in Peterborough, $5,805. The number of new applications for Mothers' Allowances considered by the Board in 1940, was 21.

Thirteen applications were approved, four were not approved and in four cases no recommendation was made.

$168,175 a Year

The combined amount of old age pensions and mothers' allowances paid in Peterborough each month last year was $14,014, on the basis of the statement as at the end of December, and the total for the year would be $168,174.

Children's Aid Family Care Is Increasing

A comparison statistically of the work of the Children's Aid Society during February, 1940, as compared with February, 1941, reveals that the greatest increase of the work is with families. In this work the organization ended with an interest in February, 1940, of 120 as compared with 165 in February, 1941; there were 108 children under the care of the society in 1940, and 116 in 1941, of which 8 were British war guests. Under the U.P.A. there were 62 in 1940 and 68 in 1941.

Twenty-four families were referred to the Children's Aid Society during February, Miss Rachael Young, superintendent, announced in her monthly report. Four were investigations for the Soldiers' Dependents' Allowance; two for families left stranded because the S.D. A. had not arrived, juvenile delinquency accounted for one, and other problems presented included incompatability, imprisonment, desertion by parents, drunkenness, medical neglect, sex problems, children left alone, and 5 cases under the Unmarried Parents Act.

The question most often heard in the C.A.S. office, Miss Young stated, is the problem of soldiers' wives. That problem may mean anything from a delayed allowance, for which the mother is in no way responsible, to definite neglect of children. A new-found freedom, financially and otherwise, offers its own problems in some situations. In two families where allowance was not coming through, it was found there were no resources. One family had to be assisted through organizations, but the other was able to get food on credit.

Only 11 On Relief

Of the 165 families under the care of the society, only 11 are on relief. It is recognized that relief is a factor only and not a cause of neglect of children unless it is very inadequate, otherwise how could we account for some families who, while on relief, do an excellent job in the care and training of their children? Miss Young asked.

Appreciation of the assistance of the Red Cross, which helped the society to meet an emergency in a soldier's home by supplying a housekeeper, was expressed. Had a housekeeper not been supplied the alternative would have been for the organization to look after seven children for a period of eight days. Further applications for immediate adoption of children in soldiers' families homes are being received.

Of interest was the announcement that five children, four of whom are residents of the city, are being maintained by some one other than the municipality. A sixth child with the C.A.S. for only a few weeks has been maintained by his parent. One adoption was completed during the month.

Nominating Committee

Alderman James Dutton was in the chair for the meeting, held Tuesday afternoon in the City Hall. A nominating committee appointed to bring in nominations of the New Board of Directors included Mrs. J. Fanning, Mrs. Oke, Mr. Ross Dobbin, Mr. R. H. Parsons. Letters of appreciation for fine services rendered during their connection with the C.A.S. Board of Directors are to be sent to Mr. C. A. Salmonsen and Rev. Dr. F. J Kelly A communication from the Board of Education announced that the use of the Collegiate Auditorium would be granted without charge for the annual meeting of the Board, to be held during April with Miss Charlotte Whitton, executive head of the Canadian Welfare Council, as guest speaker Miss Whitton will come to Peterborough from Chicago, where she has been delivering addresses in connection with welfare work.

91.52 Per Cent Of 1940 Taxes Paid Last Year

The people of Peterborough paid last year 91.52 per cent. of their current 1940 taxes, a fractional increase over their 1939 payments.

The total amount of tax monies that flowed through the office of A. S Couper, tax collector, last year was $828,560.18, comprising taxes due and payable last year and also payments of taxes in arrears from other years.

The 1940 taxes paid by ratepayers was $747,703.73 which was 91.52 per cent of the amount of the tax roll.

In 1939 the ratepayers of Peterborough paid 91.4 per cent. of the taxes due in that year, and that percentage was exceeded only by Woodstock of Ontario municipalities.

The percentage improvement in current payments was 12 per cent. only a fractional gain, but a gain.

City Treasurer Shaver remarked to-day that the taxpayers have only a narrow margin left in which to show gains in their payments to the city, and any gain within those top brackets from 90 to 100 per cent. is a substantial accomplishment.

Night Lodgers Crowd Station

"These men have been taking up all the accommodation and the odor has been so bad that our officers on night duty have to have the windows open and sit in the cold," declared Chief Constable Sam Newhall in Police Court this morning when four local men who have been sleeping ino the Police station every night were charged before Magistrate E. A. Gee with vagrancy.

"Sometimes there are as many as eighteen of them in for the night," said Chief Newhall. "The result is there is no room for regular prisoners and the air is poisonous. Nothing has been done to improve the conditions, and they will not even provide a ventilator for the place."

"Why do you take them in?" asked Magistrate Gee.

"I wouldn't turn a dog out in weather like we have been having," returned Chief Newhall. "These men have no place to go and they come to the station asking for shelter. We have to take them in."

"Some of them should be in homes," commented the Magistrate.

"They don't want to go to such places because of the rules," replied Chief Newhall. "They won't work. They would rather hang around the wine store and the liquor vendors in the daytime and then sleep in the station at night."

Three of the men pleaded guilty to the vagrancy charge and were sentenced to a month in the County Jail.

"That may bring things to a head if the county authorities start kicking about the expense," said the Chief Constable.

A fourth man who said he had a job to go to with a market gardener was given his freedom and advised to get going.

Gust Of Wind Blows Away Woman's Hat In Scramble $120 In Bills Are Scattered

Downtown Peterborough was the scene of an unique treasure hunt at noon today, thanks to a woman's hat and a capricious March wind.

A woman member of the staff of the Beatly Washer store was on her way to the bank with $120 in bills in a bankbook. As she was passing Jopling's meat market a sudden gust of wind blew off her hat. She grabbed for the headgear, dropped the bank book and in a flash the strong breeze took hold of the bills and they were scattered all over George street. A wild chase ensued in which civilians and the police joined.

Eventually all but $15 of the money was recovered. Some of the bills had blown around the corner of Charlotte street. and one man picked up $40 at the side of Anthony's store.

A woman was seen to pick up what bystanders though was money and so far she has not reported.

War 25 Years Ago

(By The Canadian Press).

MARCH 19, 1916 — Four German seaplanes dropped bombs on Dover, Deal and Ramsgate, killing nine and injuring 31 persons. Russians captured Ispahan, Persia, and made gains in Lake Navocz area on the Dneister River.

Suspect U-Boat Tip-Off Is Nazi Trick

(By KIRKE L. SIMPSON.)

WASHINGTON, March 19 (AP) —Sporadic U-boat raiding in the Western Atlantic is not only possible but probable, yet it is on Britain's vulnerable sea bottlenecks at home that Germany must concentrate if she has any hope of achieving the 1941 victory Hitler has repeatedly promised his people.

Whatever the source of accuracy of reported orders to long-range Nazi submarines to prowl off American coasts and ports in search of victims, the obvious fact is that Berlin cannot well spare important units of the undersea fleet for that purpose. They could probably achieve greater results per ship in waters off the coasts of Ireland.

Prime Minister Churchill's disclosure that both German submarines and heavy cruisers have already struck "on the American side of the Atlantic" does not change the situation. He located the westermost sea incident as on the 42nd meridian of longitude. That is 1,500 miles or so east of New York. It is 1,200 miles outside the 300-mile-wide so-called Pan-American neutrality belt fringing the Western Hemisphere from the Bay of Fundy to Cape Horn.

For Home Consumption.

German raiders penetrating that belt are subject to spotting by American air and sea patrols. Word of their location would be almost certain to reach British ears and set British sea-hunters on their trail. Yet if they stay outside the patrol area and far at sea, their chances of intercepting more than an occasional cargo craft would be small.

Had Berlin strategists deemed it possible to sway United States action on the aid-for-Britain program, the time for sending U-boats to lurk off New York or other United States ports would have been while the aid bill was before Congress, not after it had been enacted. If sea attack on British shipping does come, as it may, in American waters, its main purpose would be for German consumption. It would be intended to back up Hitler's assertion that United States help could not save Britain.

It is not impossible that the reported Nazi order to a big U-boat to head westward for that purpose was "planted" in Berlin. The order is supposed to have been sent by radio and to have been intercepted, presumably by the British authorities. To what extent Britain has succeeded in this war, as in the last, in intercepting and decoding radio orders has never before been even hinted.

Loss of "Fertility"

Dissemination of seemingly authentic reports of expansion of the German sea offensive into the Western Atlantic might serve Berlin's purposes in another way. In the same speech in London Mr. Churchill again noted that the shipping problem for Britain is not alone tonnage losses, heavy as they are, but loss of "fertility" of importing power."

By that he meant shipping delays due to roundabout courses and the time lost at sea in assembling convoys. Anything that tended further to increase such ship movement relays and the turn-around of cargo craft shuttling the Atlantic would step up that strain on British tonnage.

Even the report of impending U-boat operations in the Western Atlantic might have such an effect. The actual appearance of a Nazi submarine would increase it. It would compel Britain-bound ships from both Canada and the United States to increase their sea mileage to designated convoy assembly points on the other side.

Mr. Churchill's announcement that a trio of Nazi U-boats had been sunk in a single day was a more cheering note. This, coupled with a drop in admitted shipping losses for the preceding week, suggests that British counter-measures against the Nazi sea attack are proving reasonably effective.

Havelock Stag Adds $42.50 For War Victims

Down at Havelock they held a stag party a few nights ago and the boys must have been in a generous mood for today Rae Williams brought in the fine sum of $42.50 for the Peterborough War Victims Fund. This is only one of the many splendid efforts on the part of the Havelock people, and now comes word from Miss Minnie Williams, the representative at Havelock that the Dorcas Rebekah Lodge No. 98 will hold a card party in Havelock on Thursday, March 20. All prizes have been donated and all proceeds will go to the Fund.

Herb Jamison, manager of the C.D.S. put his 17th of March dance over in fine style and today the fund is richer by $32.10. Employees at the big store and members of the Lions Club all helped to make the dance a great success. The thanks of the dance committee is extended to Ian F. McRae, works manager of the C.G.E., for his cooperation in allowing them the use of the Kawartha Club without charge.

F. G. Mann announced this morning that only $450.00 is needed to put the fund over the fifth £500 mark and with contributions coming in regularly this total should be reached within the next week.

Following is the list so far:

Previously acknowledged	$10,552.09
Box at Bank of Commerce	.90
Box at Hooper's Centre Store	1.35
Box at Dominion Bank.... L. Coons, R.R. No. 1, Lakefield	1.75 2.00
Net proceeds Can. Dept. Store Dance	32.10
A Friend	10.00
Mr. Rae Williams, Havelock, proceeds of stag party	42.50
Total to date	$10,642.69

Mail Men Report Roads Very Heavy

The whooping wind of Wednesday made country traffic difficult for rural mail couriers, bread delivery men and others whose daily rounds take them into the townships.

Mail men reported that the wind blew up every last loose particle of snow and whirled drifts across side lines and even on the highways. The air was full of snow at times, cutting down visibility and aggravating the trouble of buffeting the high winds. Here and there some mail was not delivered.

Alderman Dutton told the Examiner that the bread delivery men completed their rounds, but most of them were late getting home. The road to Warsaw was heavy, and the blasts of wind across Chemong Lake forced the Ennismore truck around by the head of the lake.

It was said that most of the drifts were packed to a consistency that would support a man walking across them.

Australian scientists have just reported that Australian lizards never drink.

UNDER NEW MANAGEMENT

WELCH'S BEAUTY PARLOR

Is Now Being Operated By

Isabelle Girven Lush

140 Hunter West — Phone 4186

LATEST HAIR STYLING AT POPULAR PRICES

HAVE YOUR

BRAKES RELINED Now

Don't take chances with faulty brakes

Foley & Wilson

COR. McDONNEL and REID

PHONE 6441

Together To Victory!

HELP GREECE TO HELP GREAT BRITAIN

TAG DAY

Saturday, March 22nd

In Aid Of

GREEK WAR RELIEF FUND

BE GENEROUS

Greece Needs Clothing, Medical Supplies, Etc.

Don't Let Our Help Be Too Little or Too Late

« « « PERSONAL AND SOCIAL » » »

Baby Bobbie Merrett, son of Mr. and Mrs. H. Merrett, Mark street, is one year old today.

✧ ✧ ✧

Corporal Bruce MacNaughton of the Midland Regiment at Ottawa is home on fourteen days' furlough

✧ ✧ ✧

Gunner Jack Loucks, who is stationed at Frontenac Barracks, Kingston, pent the week-end with his parents, Mr. and Mrs. J. C. Loucks, 457 Murray street.

✧ ✧ ✧

Miss Irene Nicholls, daughter of Sergeant Nicholls of Petawawa and Mrs. Nicholls of Peterborough, is celebrating her ninth birthday today.

✧ ✧ ✧

Mrs. Jack Peterson and her eldest daughter, Sylvia Anne Peterson, have left on a plane trip to the coast, where they will spend several weeks with Lieut. Jack Peterson of the Stormont, Dundas and Glengarry Highlanders.

✧ ✧ ✧

A talk on the romance of Chinese Design, together with an illustrative display, will be given at Friday's studio program of the Lyceum Club, Women's Art Association, by Mr. R. C. Allison of Toronto. Mrs. G. N. Gordon and Mrs. W. B. Gordon will be hostesses.

✧ ✧ ✧

Mr. and Mrs. Charles Harris of 701 George Street celebrated their twenty-third wedding anniversary on Tuesday, and in the evening were dinner guests of their son and daughter-in-law, Mr. and Mrs. William Harris, Brock street.

✧ ✧ ✧

Miss Edith Elliott of the Dominion Department of Agriculture arrived in the city today, and is at the Empress Hotel until Friday. Miss Elliott will be guest speaker at a meeting of the Local Council of Women Thursday afternoon in the Y.W.C.A., and will talk about "Food for Home Defence."

✧ ✧ ✧

Recent Peterborough visitors at the King Edward Hotel, Toronto, have included Mrs. D. Carlyle, Miss J. Nicholls, Miss B. Vincent, Miss M. Brown, Miss W. Cadd, Miss A. Young, Mrs. D. B. Nicholls, Miss B. O'Brien, Miss C. DeCarlonis, Miss D. Brisbin, Miss L. Spriggs, Miss E. A. Knight, Mrs. W. Ferguson, Mrs. W. Taylor, Mrs. J. H. Jamieson, Mr. and Mrs. C. G. Graham, Dr. N. D. Buchanan, Mr. and Mrs. J. K. Sheehy, Miss I. Cox, Miss I. H. Keefer, Mrs. F. C. Neal, Miss M. Kelly, Miss A. Curtis.

✧ ✧ ✧

A hostess tea by St. George's Church Ladies' Evening Guild was a successful affair of Tuesday afternoon, with Mrs. H. Bradley, president, welcoming the large number of guests. Mrs. T. H. Floyd poured tea from a table lovely with daffodils and pussy-willows, and green tapers in silver holders. Individual tables also had gay centres of daffodils, and pots of primulas and baby tears were used effectively throughout the Sunday School rooms. Mrs. C. Nixon and Mrs. W. Bannon were tea conveners, and assistants were Mrs. W. Thompson, Mrs. S. M. Millard, Mrs. A. Busby, Mrs. C. LaRone, Mrs. W. White, Mrs. E. W. Cooper.

✧ ✧ ✧

Pomeroy—Deck

The marriage took place at Mark Street parsonage on Saturday, March 15, of Miss Elsie Marion Deck, daughter of Mr. and Mrs. Herbert Deck, to Mr. Lionel George Pomeroy, son of Mr. and Mrs. William Pomeroy, Rev. E. W. Rowland officiating.

The bride wore a gown of white satin with Queen Anne collar and lace yoke, her veil of white net held with a halo of lily of the valley, and carried a sheaf of American Beauty roses. Miss Vera Downes was the attendant, wearing a frock of cornflower blue chiffon, small flower hat of pink velvet, and corsage of spring flowers. Mr. Harry Pomeroy was groomsman.

A reception was held at the home of the bride's parents, Mr. and Mrs. Pomeroy leaving later for Toronto. For travelling the bride wore a frock of turquoise blue crepe with matching hat and black topcoat. They will live in Peterborough.

✧ ✧ ✧

Living Link Mission Circle Members Meet

The monthly meeting of the Living Link Mission Circle was held in the Ladies' Parlor at Trinity Church, on Monday evening, with Miss Kay Elliott, the president, in charge. An item of particular interest was a letter from Miss Vera Boyde of India. Miss Mary Pierce led in prayer and Miss Norma Hughes contributed a temperance item.

The study book, "Links Between East and West," dealing with Miss Archibald's work among the women and girls of Trinidad, was given by Katheryn Hodgson, who also gave an interesting talk on Dr. Yohan Masih and his work as leader in Central India.

✧ ✧ ✧

Robinson—Robinson

St. George's Rectory, Crescent street, was the scene of a quiet but pretty wedding on Tuesday, March 18, at 2 p.m., when Rev. T. H. Floyd united in marriage Alma Eleanor, eldest daughter of Mr. and Mrs. G. W. Robinson, Otonabee, and Gordon Ernest, eldest son of Mr. and Mrs. J. E. Robinson, Otonabee.

The bride was attired in a street-length dress of romance blue with black accessories.

Miss Phyllis Webdale of Lakefield was bridesmaid, dressed in a frock of clover rose with brown accessories. Aubrey Blakely of Lakefield was the groom's attendant.

Following the ceremony a reception for the immediate friends and relatives was held at the home of the bride's parents.

Later Mr. and Mrs. Robinson left amid showers of confetti and good wishes for their honeymoon which will be spent in Toronto, the bride travelling in a navy figured dress with beige coat and accessories.

On their return the young couple will reside in Otonabee.

✧ ✧ ✧

Parents' Auxiliary Busy With War Work

A letter from Mrs. J. Peacock of Red Shield Auxiliary headquarters at Toronto, expressing appreciation of knitted garments received for overseas shipment, was read on Tuesday evening at a meeting of the Parents' Auxiliary to the 5th Troop Boy Scouts, held in All Saints' Parish Hall. It is hoped that Mrs. Peacock will be free to come to Peterborough on or about April 24, and plans for a social evening during her anacipated visit, to which all Scout Auxiliary members will be invited, were made at last night's meeting.

Work now completed by the Auxiliary and ready for shipment includes 12 pairs of socks, two pairs wristlets, four pairs gloves, one pair open mitts, one sweater, also 24 grey Scout neckerchiefs for Cub leaders.

Thimble teas held for the purpose of providing wool for war knitting were given during the past month by Mrs. O. Kidd, Mrs. A. Hurrie, Mrs. W. Magee, Mrs. H. Elcombe, Mrs. A. Watkins, Mrs. R. J. Kearns, Mrs. H. Graham, Mrs. R J. Miller, Mrs. S. Allbrook, Mrs. A. Hope. It was decided that each group be responsible for the raising of talent money for further wool purchase, and a quilt is to be made to be sent overseas.

Mrs. R. J. Kearns, president, will attend the 9th annual presidents' conference of Parents' Auxiliaries, to be held in Toronto on March 26. Two interesting accounts of Scouting, one on the life of the present Chief Scout, Lord Sommers, and the other on the work of the Rover Scouts during raids on Coventry on November 19, were read by the president.

Following the business period, a brief program included the reading of the 91st Psalm by Mrs. A. Wilford, two Irish songs by Mrs. H. Kearns, accompanied by Mrs. G. Nicholls, and community singing. Tea was served by Mrs. O. Kidd and her committee.

✧ ✧ ✧

Shows Pictures Of Western Mission Work

Pictures of a trip from Toronto to the West Coast, dealing chiefly with his work as a missionary in the Western Provinces, where he spent his last two summers, were shown by Mr. Leonard Sels, a student at Knox College, Toronto, at a Thank-offering meeting of the Young Women's Auxiliary of St. Paul's Church, held in the Sunday School Rooms, with a large attendance; Miss Margaret Morgan, president, in the chair. A resume of events connected with the pictures was given by Mr. Sels, who spoke earnestly of the great need for home missions. A trombone solo, with Mrs. V. Read at the piano, was also contributed by the guest speaker, who was introduced by Rev. Dr. A. T. Barr.

A vote of thanks on behalf of the Auxiliary was tendered by Miss Marjory Nesbitt. Miss Mary Greer conducted the devotional part of the meeting, and a sacred solo, "The Lord is My Shepherd," was sung by Miss Jean Cameron.

Mrs. E. Armstrong and her committee served refreshments after the meeting, with Mrs. E. H. Howson and Mrs. Fred Rowan pouring tea. The table was laid with a lace cloth sprinkled with shamrocks, and in the centre were two quaint china figures of a shy Irish colleen and her sweetheart.

FASHIONS

Here is a jacket dress that you can wear right now as well as all through the Spring months. Its boxy jacket is figure flattering, especially for the more mature woman. Flat pleats in the skirt make it slim, but give you plenty of room for walking. Choose your fabric wisely for complete all around wearability. Sheer wool make a smart suit dress and heavy crepe is lovely too. A striped blouse is pictured, but you may prefer a solid pastel or a flower print, both of which are smart and suitable.

Style No. 2773 is designed for sizes 14, 16, 36, 38, 40, 42, 44 and 46. Size 36 requires 4 yards of 39-inch fabric for jacket and skirt; 1⅝ yards for waist.

Pattern number .....

Size .....

My Name .....

Address .....

.....

I enclosed 20c for postage

26 Layettes To Be Made By H. and S. Clubs

A paper on the mother and adolescent child, stressing the importance of a proper understanding of the boy or girl of this age, was given by Mrs. V. R. Henry, Home Education convener, at the monthly meeting of the Home and School Council, held in the Y.W.C.A. with Mrs. R. Parnell presiding and forty-four members present. Information on the eyes and their care was given by the health convener, Mrs. I. R. Rattenbury.

Mrs. E. Chambers was appointed nominations convener, with Mrs. L. M. Richardson and Mrs. L. Raper acting on the committee. Announcement was made of the annual convention to be held in Toronto during Easter week at the Royal York Hotel.

A display of eight baby layettes, beautifully made by members of Home and School Associations and their friends for British babies was a special feature of the meeting. Twenty-six layettes will be ready for shipment by the first of April, and in nearly all Associations the articles have been donated. The King Edward Association, with a membership of fifty, are to be commended on having completed six layettes, all articles having been donated with the exception of six nighties, for which material was purchased and the garments made by senior girls of the school under the supervision of Miss Jamieson. The Queen Mary School girls, under Miss Deyell's direction, have knitted three afghans to be used as blankets or shawls.

Each layette consisted of 1 large baby blanket, knitted or otherwise, 3 nighties, 2 shirts, 2 binders, 2 knitted jackets, 2 pairs long booties, 1 bonnet, 2 knitted soakers, 1 dozen diapers, and hot water bottle, soap, powder, face cloths and safety pins.

The number of layettes made by each Association is as follows: King Edward, six; Prince of Wales, three; Central School, three; King George School, two; May's School, one; Confederation School, two; Queen Mary School, three; Queen Alexandra, three; Queen Elizabeth, three.

To Preserve Flowers

Home isn't home without a few flowers, so here is some advice for saving money and making them last longer. Make it a habit to cut the tips off the stalks every day. Bang the ends of hard stalks with a hammer for four inches of their length and bang them again when that four inches has been cut off. Add either a spoonful of powdered charcoal or a little camphor or soda to the water in the vase every time you change it to increase the life of all flowers. Revive wilted specimens by putting them in boiling water for five minutes and then transferring to cold. A penny or an aspirin in the water has bucked up drooping blooms before now.

British Women In The News

Work for skilled needlewomen hit by war: London Women's Needlework Service started "valeting" agency for business. Service women too busy to look after own clothes.

✧ ✧ ✧

Staying on the land for duration: Nearly 100 London shopgirls doing auxiliary land work in Worcestershire lost their jobs when stores were bombed; most joined regular Land Army to help grow food, settled in hostels, started Spitfire fund to defeat Hitler.

✧ ✧ ✧

First woman warworker to drive horse and dray for L.M.S.: Miss Vera Proctor, 21, of Hayway Farm, Broadway, Worcs. Has worked on parents' farm from girlhood; went to Gloucester and became vandriver when she heard women were wanted for men's jobs; carts packages weighing over 1 cwt., likes it.

✧ ✧ ✧

Girl Guides are doing their bit running camps for farm workers, helping with the cooking, finding clothing for bombed families, scope for Good Deeds everywhere.

✧ ✧ ✧

On with the show! Old favorites Zena, Phyllis Dare, playing in northern theatre when bombs began to fall finished last act in bar before small audience which stayed. "Everybody was so gay," said Zena, "we forgot about bombs."

DO YOU KNOW . . .

In making muffins, don't overmix the batter. It should be lumpy. If overmixed the muffins will be tough and slow to brown.

✧ ✧ ✧

Wilted vegetables may be freshened by soaking them for a short time in cold water containing a little salt.

✧ ✧ ✧

A good cleanser for brass, copper and pewter is a mixture of salt with an equal quantity of flour and vinegar. Apply a paste made up of these ingredients and allow to remain on for an hour, then rub off. Wash with water; then polish.

✧ ✧ ✧

To saute means to brown in a small amount of fat. This term is often used interchangeably with pan fry.

✧ ✧ ✧

The easiest way to peel turnips is to cut them in slices and pare the edges of the slices. Adding a teaspoon of sugar to the water in which turnips are cooking lessens the odor and improves the taste.

✧ ✧ ✧

One-pound butter cartons make good moulds for refrigerator cooky dough. If the size is larger than desired, cut the mould of dough in half lengthwise.

Ten Points To Follow In Garbing Women Over 40

By AMY PORTER
(Associated Press Fashion Writer.)

What is the perfect Easter costume for a woman past 40?

Specialists in clothes for the older woman say it may be a suit, a coat or a jacket dress, but it must score high on the following 10 points:

Silhouette: The older woman, thin or not so thin, should insist on easy fit. A clinging silhouette accentuates figure faults.

Necklines: A woman is as young as her throat, so look for necklines that flatter. The deep V is becoming to most women, but its severity should be relieved with a collar that stands up slightly. If the skin is less than perfect the V should be filled in with a lingerie dickie. High young collars look well on any woman with a good throat line.

Sleeves: Three-quarter length, loose-hanging sleeves are best. They conceal lumpness or thinness, move gracefully with the motion of the arm. But if you have a fine arm, show it off with an above-the-elbow sleeve. In evening dress, little cap sleeves or a filmy shoulder cape go well.

Suits: A tailored suit looks well on a well-proportioned figure, regardless of size. But top-heavy or hip-heavy figures can be more gracefully garbed in dressmaker suits, with loose box coats, three-quarter length.

Coats: A dressmaker coat with a print dress is the best day-in and day-out costume for the older woman. Avoid severity of cut and finish. Hand-details contribute to the great lady look.

Colors: Don't cling to color inhibitions. A woman with clear skin and white hair may look best in flaming red. Women with greying hair should avoid unrelieved black, for it makes them look sallow. Navy blue is better. Sharp colors are less flattering, generally, than muted pastels.

Accessories: Many older women suffer a bad case of conservatism when it comes to selecting bag, gloves and shoes. They are apt to buy non-committal black "because it goes with everything." Why won't dark red "go with everything" just as well? And older women's shoes need not look old. Young styles are made on comfortable lasts.

Hats: Needn't be heavy and matronly. Wear your basic costume into a store and at least try on the dizziest hats in the place.

Jewelry: Costume or real—is a must for the older woman. A fine clip, a graceful lapel spray, a long strand of beads add fillip.

Quality: The experienced shopper will concede that one fine costume is worth three cheap ones. For older women particularly, good material and fine finish are important for a neat appearance.

Maudsley-Pilling Vows Are Pledged

A quiet marriage ceremony took place Tuesday evening at eight o'clock at the home of Mrs. Gordon Wainwright, 318 Elias Avenue, when Miss Audrey Velma Pilling, daughter of Mr. and Mrs. Roy Pilling, King George Street, became the bride of Lance-Corporal Thomas Maudsley, son of Mr. and Mrs. Edward Maudsley, Lafayette Avenue. Rev. T. S. Galt of Campbellford was the officiating clergyman.

A grey tailored suit with straw hat and accessories in a soft rose shade was worn by the bride, and her corsage was of Talisman roses. Mrs. Gordon Wainwright, wearing mauve sheer and corsage of roses, and Mr. Wainwright, were the attendants.

A buffet luncheon was served after the ceremony, with Mrs. E. G. Wagar presiding at the tea table.

Fashion Flashes

Prints in large size and well spaced are attractive for afternoon dresses especially in black and white, and combination colors worked in stripes, are effective.

✧ ✧ ✧

Front fullness is a highlight of coats as well as dresses, and there are numerous examples of pleats for fullness, sometimes all-around, sometimes in clusters.

✧ ✧ ✧

For afternoon weddings, and for the mother of the bride, dresses in pastels, with yokes and sleeves in lace and tucked chiffon. Lingerie accents are important, noted on many dresses with convertible necklines.

✧ ✧ ✧

Jacket ensembles are accented for spring, with bolero and over the hip lengths in the majority, although the longer, wristlength jacket is also represented. For evening, the brief jacket is also approved, sometimes tieing on at the waistline.

Bridge Nets $24.20 For I.O.D.E. Work

CAMPBELLFORD, March 19 — (ENS).—Announcing to members the proceeds of the bridge and euchre party held under auspices of their Branch of the I.O.D.E. on March 12, Regent Clara Luck revealed they would clear approximately $24.20 which she felt was most satisfactory in view of the fact it was the first undertaking of the newly formed Trent Valley Chapter. During the business period a vote of thanks was extended to Messrs. A. E. Burgiss, A. D. Bennett, C. Sloggett and Charles Palliser for the prizes they had donated for the affair. Next meeting will be held in the Chapter's rooms on March 27.

Chic Costs More Time Than Money

Time and the ability to stick to a plan are more important than money to the woman who wants to be smartly turned out but who has no intention of trying to claim a place on so-called "best dressed" lists.

She prizes the extra amount of free time which allows here to examine several remnant counters to find just the right bit of material for a blouse that will lift her suit out of the so-so category. She realizes that a unique buckle, shoes which are chic as well as comfortable, a hat that is at once flattering and smart, or suit material that looks soft and yet will hold its creases often cost more in time than in money.

As a result, she never makes plans for a wardrobe hurriedly. She doesn't expect to get everything within a few days. Right now, she knows pretty well what she wants for spring. Long before the stores are crowded with Easter shoppers she will have spent a great deal of time tracking down the best clothes available at what she can afford to spend.

Meanwhile she will not have forgotten that the better her figure, the more becoming the new clothes will be. She thinks that it makes more sense for a woman to devote a lot of time for six months to getting rid of bulges than to go on, year after year, constantly searching for clothes to conceal or minimize the bulges.

DOROTHY DIX

There Are Twelve Reasons Why Husbands Flee Wives. Average Man Marries With Idea of "Staying Put," and if He Doesn't, You Don't Have to Look Far for the Cause.

✧ ✧ ✧

According to statistics, 17,500 husbands deserted their wives in 1940. Commenting on this, the dean of Temple University Law School says that it is the women's fault and that if they would try as hard to please their husbands as the husbands do to please their clients and patients and customers the husbands would never run away. Common observation does not bear out this theory of why husbands leave home, for all of us know men who, like Roark Bradford's "John Henry," were born with an itching foot and a wandering around in their weary minds that no marriage bond—no matter how gilded—could make stay hitched. We know other men, with changeable tastes in ladies, who could not stay faithful to any one woman, even though she were as beautiful as a movie star, as amiable as Patient Griselda and as good a cook as a French chef. And we know plenty of other men who swell the migratory-husband list just because they want to dodge responsibility, spend their money for hard liquor instead of milk for the baby, and who just don't like being tied down to a wife and kids anyway However, these flitting now-you-see-'em-and - now - you-don't husbands are in the minority. When the average man marries he means to stand by his bargain. And it is a marvel how much punishment he can take without throwing up his hands and quitting cold. Makes you realize that all the saints and martyrs are not dead when you see the men who are married to female Hitlers, curtain lecturers and human porcupines, who stick on at their jobs instead of hopping a plane or taking a fast train for parts unknown.

Why Wives Lose Husbands

Certainly we are bound to admit in all honesty that there are plenty of wives who are accessory before the fact of their husbands deserting them and, according to the learned jurist above quoted, it is a safe bet that when a man does the domestic fadeaway it is because his wife does one, or more, or all of the following things:

First: Complains too much about her health and her poor nerves and makes her symptoms the chief topic of conversation.

Second. Comes down to breakfast in a none-too-clean negligee, without combing her hair and with cold cream still on her face.

Third. Saves up and retells all of the children's misdeeds and every unpleasant incident that has happened during the day.

Fourth. Runs him in debt by trying to keep up with the Joneses, and complains because she can't have everything that rich women have.

Fifth. Criticizes everything he does and doesn't do.

Sixth. Shows no sense of humor. Makes tragedies of things she should laugh off.

To these six recipes for canning a husband I should like to add six other guesses at why Friend Husband flees his own fireside.

He gets tired of nagging. His frayed nerves will stand only so much being told over a million times what to do, and think, and wear, and eat, and he feels that if he has to listen one more time to his master's voice he will choke it in her throat.

Bad cooking and sloppy housekeeping. He goes in search of a decent meal and a clean and uncluttered place in which to read his newspaper of an evening.

Wife's family always under foot. Too much mother-in-law. Ditto too much sisters and brothers.

Wife corrects him in public. Stages fights before company. Muffs his pet stories by saying everybody has heard those old ones. Makes him feel small and stupid.

Boredom. Wife never reads anything. Never keeps up with what's going on in the world. Has a conversational range that only goes from the kitchen to the nursery. So dull any one would want to get away from her.

Home is such a place of bad food, discomfort, squalling children, peevish fretfulness, and quarrels that a man hates to go to it at night, when his hard day's work is over. And sometimes he doesn't.

Perhaps these things explain the wife-deserter. And why.

DOROTHY DIX.
Ledger Syndicate

Rain No Hindrance

Only a few days before the heavy rain of bombs from German bombing planes, King George and Queen Elizabeth visited Clydeside, great shipbuilding centre of Glasgow area. A heavy downfall of rain did not stop the royal party.

Many people in Italy are eating cheese instead of meat on meatless days.

IF YOU'RE OUT AFTER BARGAINS

Buy sauce for it's flavouring power

BECAUSE women are using sauce more and more to improve food flavour, the question of cost is important. Many women have come to the conclusion, after trying several sauces, that the thick, fruity H. P. Sauce is a real bargain. It goes farther and you get more flavouring power for your money. Being a rich, concentrated sauce, very little H. P. is required to impart a lot of flavour. Then H. P. is such a useful, all-round sauce. It's the only sauce you need. Your roasts, meat pies, soups and stews can all be enriched with H. P. Try it in macaroni dishes, gravies, meat croquettes and salmon loaf. Serve it with all fried meats and fish; H. P. Sauce adds hearty, appetizing favour to dozens of favourite foods.

Lady Mac

For years thousands of Canada's best dressed women have been wearing Lady Mac's—. They are Lady Mac's best advertisement. Experience has proven that nothing takes the place of quality, fit, and style—let us please you with a truly Canadian creation.

2.98 to 10.00

You Are Invited . . .

The Lady Mac representative, Miss Milne, will be in our corset department Monday, March 24th, to consult with you on your corset problems. Expert fitting and advice entirely without charge.

ROBT. FAIR & CO. LTD.

DESIGNED TO APPEAL TO THE WELL-DRESSED CANADIAN WOMAN

We carry a complete range of "Lady Beatrice" models for Spring.

OLGA L. HASKILL

312 George N. Dial 3177

NEW... a CREAM DEODORANT

which safely

STOPS *under-arm* PERSPIRATION

1. Does not rot dresses, does not irritate skin.
2. No waiting to dry. Can be used right after shaving.
3. Instantly checks perspiration 1 to 3 days. Removes odor from perspiration, keeps armpits dry.
4. A pure, white, greaseless, stainless vanishing cream.
5. Arrid has been awarded the Approval Seal of The American Institute of Laundering for being harmless to fabric.

39¢ a jar
Also in 15¢ and 59¢ jars

25 MILLION jars of Arrid have been sold ... Try a jar today... at any store which sells toilet goods.

ARRID

Grape-Nuts

GET A PACKAGE FOR TOMORROW

Ministers Bid Farewell To Two Members

A luncheon meeting of the Peterborough Ministerial Association was held at Hooper's Palm Room Tuesday at 12:30. After dinner the president, Rev. C. C. Boyter, introduced the business which was to say farewell to Dr. A. T. Barr, who is leaving for St. John's, Newfoundland, and Rev. R. D. Wright of Gilmour Church who is going to Renfrew, and to welcome Rev. W. A. Filer, who is the new rector of All Saints' Church.

Present were Canon W. P. Robertson, Revs. T. J. Floyd, W. A. Filer, C. C. Boyter, J. H. Sutcliffe, R. D. Wright, Dr. A. T. Barr, Adjutant Norman Buckley, H. L. Roberts, F. W. Craik, J. R. Trumpour, V. E. R. Zufelt, W. McArthur and Dr. E. W. Young.

Canon Robertson expressed the welcome of the meeting to Rev. W. A. Filer. He felt, he said, the veteran of the Association, next to Mr. Sutcliffe, Canon Paterson had had a pastorate of 17 years, Mr. Sutcliffe of fourteen, Dr. Barr ten, and Mr. Wright over ten years. This was highly creditable to these men. Mr. Filer is no stranger to him. He had presented him for the sacred office of deacon and priest. His first parish was Palermo, after which he was curate at several parishes in Toronto. He came to Peterborough with a good record and would find a fine sphere of work in All Saints' parish.

Mr. Filer thanked the Association for its gracious welcome. He had known Dr. Barr and Mr. Roberts in Brantford.

Rev. H. L. Roberts expressed appreciation for Dr. Barr, and wished him well in his new field. Dr. Barr came to Brantford in his time, and organized his own people in that city in which he will be long remembered with gratitude. His church had elected him to some of the most important positions. He is a scholar, a preacher and a Scotsman. He has been here for 10 years in a very important church. Mr. Roberts said that Dr. Barr and he have been close friends for many years.

Enjoyed The Fellowship

Dr. Barr said that he had greatly enjoyed the fellowship of the Ministerial Association. The Moderator of the church had asked him to help with educational organization in Newfoundland. His predecessor had been chairman of an interdenominational committee in that area and he had been asked to assist in that work which meant much for the failure of Protestantism. There is a new naval base in St. John's, that and other new developments that will make considerable demands on a minister's strength.

Dr. E. W. Young expressed the regret of the ministers at the departure of Rev. R. D. Wright. Mr. Wright had been secretary to the Baptist convention of this area, and had won the confidence and affection of not only his own denomination but of other churches as well. He had been at one time president of the Ministerial Association. The pupils of Queen Elizabeth School will miss him. He took up that work at considerable sacrifice to himself.

Mr. Wright thanked Dr. Young and the Association for their kind words. He will miss some of the advantages of a country congregation. He was always cordially welcomed to the homes of his people even at meal times. He had been over 10 years pastor of Gilmour Church.

Rev. J. H. Sutcliffe announced the meeting of the Religious Education Council and the workers of the Vacation Bible School on next Thursday at the Y.W.C.A. at 7 o'clock. Also a meeting of Sunday School workers in Murray St. Church on Friday, April 4, with Rev. E. R. MacLean of Toronto as special speaker.

Lenten Services

Rev. V. E. R. Zufelt announced that a series of Lenten services would be held in the city during the week ending with Good Friday, April 7 to 11. Rev. Robert Moynan of Hamilton will give the addresses Mr. Moynan is one of the secretaries of the Lord's Day Alliance and has a splendid record as minister of one of the largest churches in Hamilton.

The schedule of services is as follows with the name of the minister assisting the local pastor:

Monday, April 7, St. James' Church, Rev. C. C. Boyter.

Tuesday, April 8, Murray Street, Dr. E. W. Young.

Wednesday, April 9, St. Paul's, Rev. H. L. Roberts

Thursday, April 10, Knox Church, Adjutant Norman Buckley.

Good Friday, St. Andrew's Church Rev. J. H. Sutcliffe.

Rev. W. A. Filer will take up religious education duty at Prince of Wales School on Wednesday, March 26 Mr. Filer was an active member of the Association at St. John's, N.B., from which he has come, and promises to be a most valuable member of the Peterborough group.

Victims Of Air Crash Buried With Military Honors

Seven young British airmen killed in an airplane crash near Bradford, Ont., last week were buried with full military honors at the Barrie Union Cemetery. Officers and men of the R.A.F., to which they belonged, were joined in mourning by R.C.A.F. men and civilians. The firing party is shown paying last honors beside the seven flag-covered caskets.

New Four Months' Training Course Is Extended To Cover Ages To 45

OTTAWA, March 18.—(CP).—Every unmarried man in Canada or widower without children, between the ages of 21 and 45 years, will be subject to call-up if the need arises under the revised regulations governing the new four-months compulsory military training plan, tabled in the House of Commons yesterday by Hon. J. G. Gardiner, Minister of National War Services

In general principle the amended and consolidated regulations are the same as those drawn up for the original 30-day training period introduced last October. Certain clauses, however, have been eliminated or modified, others inserted to fit in with the longer course.

It has already been announced that the extended training period will be confined for the present to men in the 21-year-old age group with the first class of recruits under orders to report on March 20 at selected camps throughout the Dominion.

Under this arrangement it is estimated that approximately 72,000 men will be given training during the 12 months from that date.

Regarding the age groups subject to call-up the regulations have this to say:: "..Every male British subject who is or who has been at any time subsequent to the 1st of September, 1929, ordinarily resident in Canada, while he is of the ages of 21 years to 45 years inclusive and who was on the 15th day of July, 1940, unmarried or a widower without child or children, shall be liable during the continuation of the state of war now existing to undergo and perform military training for such period or periods as may from time to time be fixed or determined by proclamation and pursuant to these regulations."

A sub-section forbids any man to leave Canada for any reason whatsoever after his age class has been called up, without written authority from the chairman of the board under whose jurisdiction he comes.

Clauses for Students.

Salient clauses affecting university and college students stipulate that:

1. Students taking a course leading to a degree or diploma will not be called up for training until the end of the 1940-41 scholastic term.

2. Students qualified to be commissioned officers in any branch of the services will be considered to have satisfied the training requirements.

3. Those who have completed their 30-day training course or credited with its equivalent will not be called out for the longer training period until after other men of the same age class and training qualifications, under the September, 1940, call-up, have been summoned.

4. Those training with Canadian Officers' Training Corps or university or college compulsory training units, will be given credit on the four-months course to be determined by the Department of National Defence.

The revised regulations make provision for the granting of postponement of training in cases where a call-up would entail extreme hardship to those dependent on prospective recruits.

The field of seasonal occupations has been enlarged to include farming, fishing, lumbering, trapping, mining, placer mining, gold prospecting, seafaring, railroad transportation, and other unspecified occupations.

Boards of National War Services are empowered to make postponement or advancement orders in the case of men engaged in such work, as may seem in the best public interest.

Provision is also made for the review of applications for postponement of training of key men or others employed in war industries, while the status of students and those claiming special consideration on grounds of conscience or religious beliefs, has been clarified.

Prospective recruits whose applications for postponement hearing is granted will be required to appear before their regional board at their own expense. It is also emphasized that such applications must be made in writing and within eight days of the date appearing on the call-up notice. All hearings will be in camera and no person will be entitled to be represented by counsel, advocate or solicitor.

DRAFTED FOR LOVE

By RUTH AYERS

YESTERDAY: Winkie Appleman has brought suit against April for damages. Her failure to report the accident adds to the seriousness of the charge. Trapped by a cheque, April pleads for secrecy—and Kent Carter arrives. He admits to being a witness to the affair. Then Ann comes out to the door. "What's the matter?"

ANN SETS THE DAY

CHAPTER XX

IT was Hal Parks who took things in hand when he arrived. With one arm protectingly around April, he talked to the constable, drove to the police station and arranged for bond. The date of the hearing in lower court was set for the following Friday.

That night, April came home early, managed to carry the hidden brown suitcase into the house unseen. Not that it mattered, she thought with a wry smile twisting her mouth, if all the family, all the town watched her. It was too late now to spare Ann from the gossip that would be sure to follow Winkie's suit; too late to keep Dad from knowing she was accused of trying to "fix" a case.

Lying awake in bed that night, she was sure she heard sounds of sobs from the adjoining room where Ann slept.

But there was no sign of tears in Ann's eyes the next morning. Except for her pallor, she was seemingly as happy as she had been since Kent had returned.

"Kent and I have set our wedding day," she announced at the breakfast table. "It will be on Saturday afternoon, Mother, and because—well, because of everything, we've decided it will be a very quiet ceremony here at home."

Mother brightened instantly at this news, although she showed the marks of worry from the experience last night when Winkie had brought the warrant. She put down her coffee cup with a clatter. "Saturday? We can never do it. Today is Tuesday, so that means only four days to get ready."

"Oh, I think we can manage it nicely," Ann said.

"You going to the altar on Saturday and me to jail on Friday," April tried to joke.

"Please, April," Mother pleaded, and then almost at once forgot her distress in the hasty making of plans.

✧ ✧ ✧

APRIL tried to avoid Ann that morning, but her sister caught up with her in the hallway.

"Was there some reason," she asked, "why you didn't want to tell me that you took Kent to the train that night"

April shrugged. "Really, it didn't seem important."

"You didn't think it important when you tried to pay off Winkie Appleman?"

When April made no answer, Ann went on, "I can't help wondering now if you saw Kent at any other time while I was away."

"For goodness sakes," April blustered, "why, should I have wanted to see Kent Carter when Hal Parks and the rest of my erstwhile cavaliers were rushing me around at the Casa Blanca and gay places."

Mother joined them then, ready for a shopping trip downtown. She was so busy fussing with samples of white silks and satins that she didn't notice anything wrong. But April knew that Ann's suspicions were growing by leaps and bounds.

All that Tuesday, April stayed in her room, Nip's wiry head cocked knowingly at her. Nip knew. Winkie Appleman knew. The man at the garage where she had had the chains put on that awful night had openly taunted her about going up to the Carter place. Even Octavia was putting two and two together. Yes, it seemed as if all Pattonsville was going to know that April Burnett had masqueraded as her sister, and fallen in love with Ann's sweetheart.

She pleaded an excuse when Hal called. She sidestepped the family. Best, and most important, she didn't see Kent again.

✧ ✧ ✧

ON Wednesday, Dad came into her room and settled himself for a talk.

"I'm awfully sorry about this mess," April blurted.

But Dad wasn't angry. "You're not to worry," he said. "The hearing on Friday will be a preliminary one, likely held over until later. I'll defend you, of course, see you through it. It would have been better if you'd told me about it at the time, but you were so sick afterwards and then probably all you wanted to do was forget it."

"Yes, that was what I wanted. To forget it.

Dad questioned her, made notes. "I can't believe you hurt Winkie Appleman," he finally said. "Winkie's a pretty hardy old specimen. But he's nursed a grievance against me since I sent him to the workhouse a few years ago. Maybe this is the way he's getting back at us."

"Dad, I'll tell the truth on the stand. I'll take a chance that everything will come out all right. But I don't want to bring anyone else into this. Not Kent Carter, Dad. Please, he won't have to be at the trial, will he?"

"Kent?" Dad smiled in a secretive way. "But Kent insists. Nothing I could say would keep him away. He wants a chance to testify."

He came over and patted her shoulder. "I've an idea you've been through more than we realize, Daffy," he said. "When I get you cleared in this case and the excitement of the wedding is over, I'm going to make it up to you."

"I'm all right," April stammered. "There's nothing you have to make up to me."

"I think we've lost sight of you in the excitement of Ann's romance. Seems strange, doesn't it, our little Ann a bride?"

"It's wonderful," April said. "I'm very happy for Ann."

Dad pursed his lips. "Yes," he began, "it is wonderful, and yet I have a feeling that underneath, something troubles Ann."

Did Ann know? Had Ann guessed the whole truth about April and Kent?

"What do you mean, Dad"

"More than anything, our Ann hoped to make a success of her voice. In don't think she'll ever quite get over the disappointment of the audition with Vivano."

"All the more reason," April spoke up, "why nothing must spoil her happiness with Kent."

✧ ✧ ✧

ON Thursday, Miss Evans, the seamstress, kept the sewing machine whirring. Octavia closed the kitchen door on the rich aroma of baking cakes and roasting meats. Florists surveyed the house for decorations for the wedding.

Wedding! Ann's and Kent's wedding on Saturday.

Ann hereself came and went, humming softly; patient at fittings of the bridal gown; hurrying on innumerable errands.

April decided she couldn't stand the strain and suspense any longer. She herself had an errand to do—an errand that couldn't be put off any longer.

She picked a time in the afternoon when she could leave the house unnoticed. Her ankle had completely healed, although she was still wabbly, weak from the long inactivity her illness had brought. She took a short cut across town, began walking up a familiar road.

Her yellow hair blew around her face; her cheeks stung in the January air, but she kept climbing, sometimes slowly, sometimes in a desperate sort of jog.

(To Be Continued)

Apaches Grab First Slot In AYPA Loop

The Apaches, representing St. Luke's A.Y.P.A. have won the championship of the A.Y.P.A. Bowling League, with the Senecas of All Saints' grabbing the second position. The St. George's Mic Macs who led the parade most of the season, were beaten out in the playoffs.

The Duffus Trophy for first place and the A.Y.P.A. shield for second and other prizes will be presented later.

Miss C. Long with a 693 score had the ladies' high score for three games and Miss E. Biddle won the ladies' high single with 310. Doug Weir had the best three-game score among the men, 812, and K. Gibson's single of 344 was the highest in the league.

The final scores:

St. Luke's Apaches				
Floyd Curtis ..	173	...	...	—173
W. Hill	...	187	218	—405
Miss M. Krant..	138	242	118	—498
Miss C. Long...	189	201	267	—657
R. Mason	218	199	177	—594
Miss E. Biddle ..	199	128	182	—509
	917	957	962	2836
All Saints' Senecas				
Doug Weir	194	148	...	—342
Miss E. Abraham	240	179	149	—568
Miss S. Buck ..	120	161	125	—406
Miss W. Lord ..	130	203	184	—517
L. Barry	174	...	146	—320
A. Worsencroft..	...	206	284	—490
	858	897	888	2643
St. Luke's Mohawks				
W. Hepburn ...	185	248	...	—433
Mrs. R. Pammett	168	229	191	—588
Mrs. F. Curtis..	124	116	113	—353
Mrs. R. Bundle..	195	219	184	—598
V. Sedgwick.....	174	...	185	—359
R. Pammett ...	...	155	137	—292
	846	967	810	2623
St. George's Mic Macs				
R. Pearson.....	158	205	266	—629
Miss D. Pearson	129	177	124	—430
Miss B. Curtis..	132	110	...	—242
Mrs. E. Atkinson	89	...	156	—245
Mrs. H. Gibson..	...	150	146	—296
K. Gibson	295	186	217	—698
	803	828	909	2540

THE STARS SAY . . . .

By GENEVIEVE KEMBLE

For Thursday, March 20.

Although a very active state of affairs is noted in this day's astral operations, yet there are many loopholes for defeat and frustration unless unusual caution and sagacity are employed. There may be sudden upsets, the cropping up of unexpected outlays or extravagances, with the definite want of co-operation or approval from elders, superiors or any sort of higher-ups.

Those whose birthday it is may anticipate a fairly lively and progressive year in spite of the development of some surprising factors which may upset plans and demand unforeseen expenditure or financial hazards. Also there is little hope of the support of superiors, employers or others whose endorsement is vital.

A child born on this day should be versatile, talented and enterprising, but may have some minor defects of integrity and normality that may withhold from it the support of its superiors. Early discipline and direction might uproot this.

Young People Hold Annual Week-End

The Salvation Army throughout Canada held on last week-end what is known in Salvation Army circles as Young People's Annual Week-end.

The meetings in the Citadel on Simcoe street were conducted by Mrs. Brig. Mundy, who is the Divisional Corps Cadet Guardian for the Toronto division, in which Peterborough is. Mrs. Mundy's husband is in charge of the Salvation Army's war work among the Canadian troops in England.

A very gifted speaker, Mrs. Mundy spoke to her large audiences on Saturday night and twice on Sunday.

In the afternoon meeting, presided over by Adjutant Norman Buckley, the four musical groups of the corps united to present a very enjoyable program. The four musical groups consist of: The Temple Band (Bandmaster Routly in charge), The Temple Songster Brigade (Leader Ben Smith), The Young Peoples' Band (Bandmaster A. Mills), and the Young Peoples' Singing Company, composed of young girls under the direction of Leader Ruth Smith.

During this meeting a number of young people known as Corps Cadets received certificates showing they had successfully passed examinations on the Bible and Salvation Army teaching.

On Monday night Young Peoples' Sergeant Major R. C. Braund presided over a well attended meeting, when over two hundred and seventy-nine awards were received by the children for attending Sunday School, held in the afternoon, and directory class in the morning.

The Young Peoples' Band and Young Peoples' Singing Company presented several very pleasing numbers.

At the close of the meeting everyone received a gift from Sergeant-Major R. C. Braund.

Brazil's Ministry of Labor, Industry and Commerce recently celebrated the tenth anniversary of its founding.

C.P. All-Star List Ready Thursday

TORONTO, March 19 — (CP). — The Canadian Press All-Star National Hockey League teams will be released tomorrow, the consensus of selections by sports writers in the N.H.L. cities.

This is the 11th season the sports writers have picked the teams for the CP. Awaited eagerly by all who follow the hockey wars, announcement of the teams means plenty to the players as well. Selection usually calls for a bonus and makes for a nice talking point when contracts are brought up for the next season.

Here are the 1939-40 teams with which to compare the 1940-41 teams to be announced tomorrow:

First Team.—Goal, Kerr, Rangers; right defence, Clapper, Boston; left defence, Goodfellow, Detroit; centre, Schmidt, Boston; right wing, Hextall, Rangers; left wing, Blake, Canadiens; coach, Thompson, Chicago.

Second Team. — Goal, Brimsek, Boston; right defence, Coulter, Rangers; left defence, Seibert, Chicago; centre, N. Colville, Rangers; right wing, Bauer, Boston; left wing, Dumart, Boston; coach, Boucher, Rangers.

FAVORITE FLAVOR-IT with GOOD COOKS

NEW OFFER! Send 15 BOVRIL CUBE wrappers to "BOVRIL", Park Ave., MONTREAL for FREE BOTTLE of BOVRIL sent you post free.

GET SOME TO-DAY

BUEHLER BROTHERS

326 GEORGE 50c Meat Orders Delivered Free CALL 3680
5c Delivery Charge Will Be Made on Small Orders

THURSDAY SPECIALS

CHOICE Wing Steak 27c lb.

Farm Style SAUSAGE ..... lb. 12½c
SAUSAGE MEAT ..... lb. 12½c
LARD 3 lbs. 25c

SHOULDER Veal Chops 19c lb.

BUTT PORK Pork Steak 22c lb.

SHOULDER Pork Steak 20c lb.

LEAN PLATE BOIL - - lb. 12c

CHOICE TENDER ROUND STEAK - lb. 27c

MRS. FORBES
of DOMINION BANK BLDG.
Wishes to Notify Her Clients
CHANGE OF BUSINESS HOURS
Week Days Including Saturday
9 to 5 o'Clock
Closing Wednesday 1 p.m.

How to Treat a Child
When Chest Colds Strike

To relieve coughing spells, loosen up phlegm, soothe irritation, ease muscular soreness or tightness—give your child an improved "VapoRub Massage."

With this more thorough treatment, the poultice-and-vapor action of Vicks VapoRub more effectively PENETRATES irritated air passages with soothing medicinal vapors... STIMULATES chest and back like a warming poultice or plaster... STARTS RELIEVING misery right away! Results delight even old friends of VapoRub.

TO GET a "VapoRub Massage" with all its benefits—massage VapoRub for 3 minutes on IMPORTANT RIB-AREA OF BACK as well as throat and chest—spread a thick layer on chest, cover with a warmed cloth. BE SURE to use genuine, time-tested VICKS VAPORUB.

FOR WOMEN ONLY!

If fidgety nerves, restless nights and other distress from female functional disorders keep you from enjoying life—take Lydia E. Pinkham's Vegetable Compound—well known for over 60 years in helping weak, nervous women during "difficult" days. Made in Canada.

He can't afford to wait FOR HIS MONEY

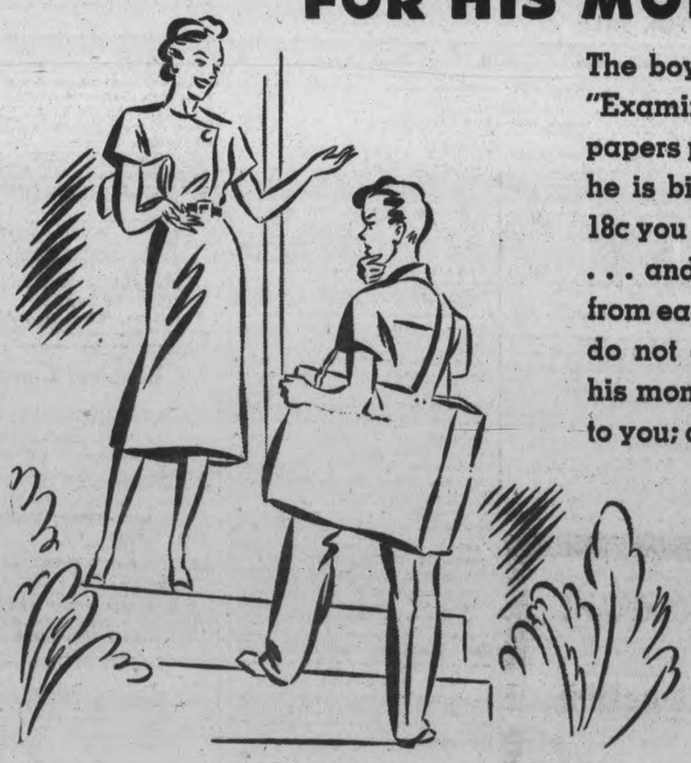

The boy who delivers your "Examiner" must pay for his papers promptly, as soon as he is billed. He needs the 18c you owe him each week . . . and the 18c he collects from each customer. Please do not ask him to wait for his money. It's a small item to you; a big item to the boy.

Pay the Boy

WHO DELIVERS YOUR "EXAMINER"

EACH WEEK

USE THE EXAMINER CLASSIFIED COLUMNS FOR QUICK RESULTS

Bring or Phone your Ad–Dial 4641–to the Ad Taker Before 1 o'clock Daily and on Saturday, 10 o'clock. Rates Low as 1c per word.

Births Marriages In Memoriam Cards of Thanks Deaths

BORN

TWEEDY.—At St. Joseph's Hospital, on Saturday, March 15, to Mr and Mrs. George Tweedy (nee Jessie McImoyle), a son, Douglas George.

ROBERTSON.—At Nicholls Hospital, March 18, 1941, to Mr. and Mrs. George Robertson (nee Selina Martin), the gift of a daughter.

ENGAGEMENTS

Mr. and Mrs. J. Mackness, Princess street, wish to announce the engagement of their youngest daughter, Betty Louise, to Victor George Rawlence, son of Mrs. H. Barnett of Cobourg, and the late Mr. Rawlence. Wedding to take place April 12.

The engagement is announced of Elizabeth Christina Greta Chamberlain, only daughter of Mrs. Clara M. King and the late D. H. Chamberlain, to Donald James Wood, youngest son of Mr. L. V. Wood of Perth, Ontario, and the late Annie Pearl Wood. The wedding to take place quietly the latter part of this month.

The engagement is announced of Francis Evelyn, daughter of Mrs. A. W. Ranger, to Maurice Giardino, son of Mr. and Mrs. N. Giardino. The wedding to take place the latter part of April.

Mr. and Mrs. George Foster, 236 Euclid Avenue, wish to announce the engagement of their youngest daughter, Elsie Evelyn, to Private William M. MacKenzie, of the Stormont, Dundas and Glengarry Highlanders, son of Mr. and Mrs. MacKenzie of Edinburgh, Scotland. The wedding to take place the latter part of March.

DIED

MITCHELL, Robert W.—In Peterborough on Wednesday, March 19, 1941, Robert Wellington Mitchell. Remains resting at his late residence, 487 Mark Street, until Friday noon. Funeral from the Funeral Home of A. Comstock and Sons, 305 Water street, on Friday, March 21, at 2.30 p.m. Interment, Little Lake Cemetery.

BANCOTT, Mrs. David.—In Norwood on Wednesday, March 19, 1941, Maria Amelia Barton, beloved wife of the late David Bancott, in her 80th year. Resting at the residence of her brother, G. A. Barton, Norwood, for funeral service on Friday, March 21, at 1 p.m. Standard time. Interment, Carrying Place Cemetery.

IN MEMORIAM

SIMMONDS.—In loving memory of Mrs. A. H. Simmonds, who passed away one year ago today, March 19, 1940.

A wonderful mother, woman and aid,
One who was better, God never made;
A wonderful worker, so loyal and true,
One in a million—that, mother, was you.
Just in your judgment, always right;
Honest and liberal, ever upright;
Loved by your friends and all whom you knew,
Our wonderful mother—that mother was you.
—Ever remembered by her Husband and Family.

CARD OF THANKS

Mr. James Coughlin and family of Douro wish to extend thanks to many kind friends and neighbors for spiritual and floral bouquets and many kindnesses in their recent sad bereavement.

FLORISTS

TURNBULL'S FLOWER SHOP
Cut Flowers, Funeral Designs, Potted Plants. Service at all hours. 441 George St. 'Phone 7583—Nights 8586

THE PETERBOROUGH FLORAL CO
Flowers Delicately Arranged For All Occasions.
436 Water. Telephone 6912—Nights 6746

COMING EVENTS

First insertion, 20 words or less, minimum charge, 50c. Subsequent consecutive insertions, 40c per insertion. All over 20 words, 2c per extra word per insertion.

THRESHERMEN AND FARMERS.—The Annual Meeting of the Eastern Ontario Brotherhood of Threshermen will be held in Peterborough on March 20 and 21, 1941. Meetings will be held at the City Hall on Thursday, March 20, and Friday, 21st, till noon; from where they will adjourn to the Legion Hall for afternoon meeting, Banquet and Dance.

CANADIAN LEGION, Bingo at the Legion Hall Tonight, at 8.30. 37 first class prizes. 25% to British War Victims' Fund. 75% for Welfare of ex-Service Men. Admission, 25c; games free.

TRINITY CLUB presents, "Here Comes Patricia," a three-act comedy, Reid Street Hall, Thursday and Friday, March 27 and 28, commencing at 8 p.m. Tickets, 25c.

Coming Events

(Continued from Previous Column)

CALEDONIAN CLUB — Social Games in Moose Hall, Tomorrow (Thursday) evening at 8.00. Refreshments. All friends welcome.

ANNUAL MUSICALE. George Street United Church Choir, April 25. Reserve this date.

WOMEN'S ART ASSOCIATION, Y.M.C.A., Friday, 3 p.m. Mrs. R. C. Allison, "Romance of Chinese Design," illustrative display.

LOCAL COUNCIL OF WOMEN Meeting, Thursday, March 20, at Y.W.C.A., at 2.30. Miss Edith L. Elliot, Dominion Department of Agriculture, guest speaker.

REGULAR MONTHLY MEETING Y.M.C.A. Ladies' Auxiliary, will be held Friday, March 21, at 3 p.m. Full attendance greatly appreciated.

CONCERT AND PLAY, "Polly Put The Kettle On," Lakefield United Church, Friday, March 21, 8 p.m. Adults, 25c; Children, 15c.

CARNIVAL, LAKEFIELD, March 21. Prizes for costumes and races. Proceeds for hockey and soldiers' tobacco fund. Admission 25c and 15c.

PLUNKETT DINNER, Friday, March 21, at 6.30 in the basement of St. James' United Church; with Moving Pictures. Admission, 35 cents.

ST. PATRICK'S TEA at the home of Mrs. De Nure, 577 Armour road, Thursday, March 20, 3.30 to 5.30 p.m. Price, 25 cents.

THRESHERMEN'S DANCE, March 21, 1941; Red Moncrief's orchestra. 9 p.m. until 2 a.m. Admission 50c. Lunch served.

PERSONALS

DO YOU NEED ASPIRIN, CLEANING Tsues, Razor Blades, Ginger Ale, Cigarettes, or anything else from the Drug Store? Dial Borland's, 9813 or 8342, for Quick Delivery.

Piano Tuning

PIANO TUNING. ARTHUR COLLISON. Dial 6765.

Custom Tailoring

DOES YOUR COAT OR SUIT NEED Altering? Have it done now. Tony Pepe, Greene Building. Dial 4295.

3a Hairdressers 3a

KAWARTHA BEAUTY SALON announces New Styles in Hairdressing from the Hairdressers' Convention, where Norma Stenson took a Course from Madame Marguerite and Josephine Donoghue took a Course from Ricardo.

NEW KREEM OIL PERMANENT, DIXIE Simons, 320 Charlotte. Telephone 5402.

PARIS BEAUTY SALON— ANNIVERsary Specials: Perm. Wave $1.95, End Perm. $1.00. Other Perm 20% Off. Includes Shampoo, Fingerwave, Scientific Testing, Tapering. Opposite B. T. Co. Telephone 5311.

SHAMPOO 25c, STYLED FINGERWAVE 25c. "Barbara," at Downer's Beauty Shop.

VINCENT MARINO, HAIR-STYLIST AT Mary Marino Beauty Salon — Our $5.00 Oil-Wave Special $3.50. Hair Conditioning and Facial Treatments. 8063.

FOR SALE

4 Miscellaneous 4

BEATTY WASHING MACHINE, COPper Tub, $10.00. 561 Patterson.

PRAM, BONE SHADE, IN GOOD CONdition. Apply 278 Prince Street.

LLOYD PRAM AND PLAYPEN, GOOD condition. Dial 6376, after 6.

RANGETTE, GOOD CONDITION, $8.00. Dial 5111.

SIX TONS BALED HAY, BY THE ½-Ton or 100 Pounds. Quantity Loose Straw. H. Hamlin, 8528.

THOMAS ORGAN, PIANO CASE, Al shape, cheap for quick sale. 285 Wolfe.

LOVELY FOX FUR, GOOD AS NEW. Apply 4 Aylmer.

FACTORY CLEARANCE
100 NEW PIECES BEDROOM FURNIture, consisting of Chiffoniers, Vanities and Dressers, latest Waterfall designs, with Venetian Mirrors. This is really the Finest Bargain you have ever obtained. Priced much less than wholesale. Act quickly. See our windows.
FINE'S FURNITURE
213 Charlotte Stdeet.

DELUXE PRAM, LIKE NEW, COPENhagen Blue. Telephone 3685. 653 Charlotte.

SQUARE WALNUT DINING-ROOM Table, modern, like new. Dial 7652.

DELAVAL SEPARATOR, 500 LBS., NO. 12, in good condition; 1½ to 2 H.P. Gasoline Engine; 75 Imperial Gallon Galvanized Boiler, useful for Boiling Feed or Sap; Galvanized Trough, 10' 9" long, 12" wide; Two 40-Gallon Milk Cans; Two 5-Gallon Milk Cans with handles; Cream Can; Post Hole Diggers. 813 Water Street.

TWO COMPLETE THRESHING OUTfits, modern equipment. Apply Oilateria, 182 Simcoe Street.

MOFFAT HEAVY DUTY ELECTRIC Range, good condition, $19.50. Terms $1.00 a week. Johnston's, George at McDonnel. Open Evenings.

CHEAP, HEN HOUSE, CAPACITY 35 Hens. 534 Park.

ONE ALMOST NEW MASSEY-HARRIS Cream Separator, One Barrel Churn, good. Offa Williamson, Bailleboro.

HEINTZMAN & CO. PIANO AND BENCH This is the best Heintzman Piano we have had. Sacrifice. Parks' Studio, 208 Charlotte.

NEW SHIPMENT
Cooper's English Jams
French Roquefort Cheese
English Biscuits and Pascall Fruits.
W. H. HAMILTON
138 Simcoe Street Telephone 6482

SIMCO 600-EGG INCUBATOR, HEATED by hot water pipes, with Double-flamed Coil Oil Lamp, good condition; reasonable. R. E. Reddeo, Havelock, No. 3. Telephone 44 ring 32, Havelock.

FOR SALE

4 Miscellaneous 4

PRAM, GOOD CONDITION, CHEAP for cash. Rug, 6 x 12. 286 Sherbrooke Place.

ROCK LIFTER FOR SALE. J. WHITE, Indian River.

GENT.'S BICYCLE, GOOD CONDITION, new tires and tubes. High pitch A Clarinet. 550 Aylmer.

BUFFET, SEWING MACHINE, ANTIQUE Chairs, Happy Thought Range, Walnut Settee. 506 Bolivar.

VICTOR RADIO, IN GOOD CONDITion, $13.00. Parks' Studio, 208 Charlotte.

PIANOS! PIANOS! PIANOS!
We Are Shipping a Piano Near Sudbury. Also delivered this week a Piano to Campbellford, also Port Hope. These customers satisfied themselves that our Values surpassed anything they had seen. We can satisfy you. Come in and be convinced. Our Prices are reasonable. Special for This Week: Dominion Piano $30, Bell Piano $37.50. Parks' Studio, 206 Charlotte Street.

PRAM, LIKE NEW. APPLY 667 STEWart.

ICE-BOX, 3-PIECE CHESTERFIELD Suite. Dial 8623.

BED AND SAGLESS SPRINGS, IN good condition. 212 Reid Street.

PLUMBING
Save Money on New Bathtubs, Toilets, Sinks, Basins, etc. All Fixtures Installed in your Home. Guaranteed Work.
LUMBER, DOORS, WINDOWS.
Range Boilers $9.95, White Cotton Bags.
PETERBOROUGH METAL COMPANY
256 SIMCOE ST. TELEPHONE 8301

5 Dogs, Cats, Birds, Etc. 5

WHITE SPITZ PUPS. 340 AYLMER.

DOGS BOARDED. HEDGLEY KENNELS Telephone 3316.

COCKER SPANIEL PUPPIES, REGISTered . Hedgley Kennels. Telephone 3316.

6 Fuel 6

DRY MIXED WOOD, $3.50; SLABS, $3.00 ½-Cord. Dial 6631.

MIXED HARDWOOD $4.00, MIXED Wood $3.50 ½-Cord. Curtin's Wood Yard, Chamberlain Street. Telephone 8650, Residence 3396.

7 Livestock and Poultry 7

THREE GOOD WORK HORSES. TELEphone 14 ring 12, Keene.

WILL TRADE 10 PIGS, TWO MONTHS old, for Heifer or Cow, due to freshen, or Sell same for $50. Write Box 186, Examiner.

12 PIGS, 7 WEEKS, $48.00. ALLAN Oliver, 11 ring 5, Warsaw.

FOUR GOOD CALVES FOR VEALING. Arthur Charlton, R. R. No. 4, Peterborough.

TWO PURE-BRED JERSEY COWS, 4 years old, One Registered, One to freshed April. Offa Williamson, Bailleboro.

PREMIUM PERCHERON STALLION, five years, quiet and broken. Kenneth Moncrief, Peterborough, No. 5.

ONE DARK RED SHORTHORN BULL Calf. Cows with Calves at foot. Ten Little Pigs, six weeks old. Telephone 19 ring 14, Keene.

GANDER. DIAL 5043.

Baby Chicks

ORDER BRAY CHICKS WITH ASSURance that we've the Chicks you want, also older and started Chicks. Immediate shipment. Especially on White Leghorns; Barred Rocks, Bargains heavy Cockerels. Ask for list of Specials. Bray Hatchery, 364 Water Street, Peterborough.

8 Real Estate 8

Braidwood, 5 Rms, Brick $1500.00
South, 4 Rms, Frame, new $1900.00
George, 6 Rms, Brick $1950.00
East, 7 Rms, Frame $2500.00
Rogers, 5 Rms, Brick $2500.00
Lansdowne, 6 Rms, Brick $2500.00
North, 7 Rms, oak floors, etc. $3300.00
National Housing Loans 5%.
Buy, Rent, Sell, Exchange—through J. A. GIBBS, 95 Hunter St. W. 3843.

ICE-CREAM PLANT EQUIPMENT, CONfectionery and Home Bakery Business, established 6 years, at sacrifice price for quick Sale. Reason for selling, owner suffered stroke. Write Box 583, Cobourg, Telephone 282.

WARM MODERN DUPLEX, 7 ROOMS, West-end. Write Box 171, Examiner.

Brick 6 Rooms, 3-piece bath, furnace, good lot, easy terms $2,300
Brick Cottage, 5 Rooms, 3-piece bath, furnace, hardwood floors $2,600
Stucco 6 Rooms, 3-piece bath, hot water heating, fireplace, hardwood floors, West side $3,800
Brick 5 Rooms, 1-piece plumbing, large lot, South, $500 down $1,800
M. STOREY
374½ George. Telephone 6573.

HOUSE FOR SALE. 508 STEWART.

9 Business Opportunities 9

FOR SALE — GARAGE WITH STORE, on Highway, in Tourist district. Well established Business, Reasonable terms. Write Box 182, Examiner.

FOR RENT, ON MAIN HIGHWAY, Service Station and Tourist Home, with Equipment. Small investment required. Write Box 181, Examiner.

9x Building Materials 9x

B. P. TILE FLOORING
An Asphalt Base Flooring in Squares 9" x 9" Will outwear linoleum Many color designs and combinations to chose from. Patterns and colors do not wear off. Has already been installed in many Peterborough homes, offices and stores. Makes very attractive floor coverings in kitchens, bathrooms, vestibules, and recreation rooms Can be laid on wood or concrete floors, and will last and wear for years. $2.70 per square yard laid and finished ready for use. Call us to show samples and give estimates—no obligation on your part
H. R. SCOTT LIMITED
56 George St. Telephone 4638

Replace Old Panel Doors With
FRENCH DOORS
15 Lights, without Glass, 2' 6" x 6' 8', 1⅜" thick. $5.85 in Fir. Glass would cost $1.50.
H. R. SCOTT LIMITED
56 George St. Telephone 4638

OAK HARDWOOD FLOORING
9½c Square Foot. Room 10' x 10' would cost only $9.50.
H. R. SCOTT LIMITED
56 George St. Telephone 4638

FOR SALE

9x Building Materials 9x

REPAIRS AND REMODELING ARE EASY AND INEXPENSIVE
Look at your Home through your neighbor's eyes. Is it modern or attractive—or it is a white elephant? If your home is old and out of style, but sound structurally, it can be easily and quickly modernized. Financing can be arranged through your Bank or our Bank to spread the payment of the cost over a period up to two years, at a low rate of interest. Call us for additional information.
H. R. SCOTT LIMITED
George at Rink Street. Telephone 4638.

ARE YOU PLANNING A NEW HOME?
Come right in and see us to-day—we have all the tools for home planning you'll need. We have PLANS, FINANCING INFORMATION, IDEAS, SUGGESTIONS—and good contractor references Interest on home mortgages is low—and maybe the lowest it will be during your life time. Under the National Housing Act all you need to have as a down payment is 20 per cent. of the value of the house and lot — the 20 per cent. would include the value of the lot. So why wait? Call us to-day for additional information.
H. R. SCOTT LIMITED
George at Rink Street. Telephone 4638.

FOR YOUR KITCHEN OR BATHROOM
Waterproof Plywood Tileboard 15c sq. ft.
Masonite Tempertile ..... 20c sq. ft.
These Tileboards will take any paint or enamel finish in any color to match your present color scheme.
Barclay Tile, already enamel finished in many attractive colors ..... 40c sq. ft.
H. R. SCOTT LIMITED
56 George St. Telephone 4638.

FRENCH DOORS MUCH REDUCED during Halliday's Great Sale. 2' 0" x 6' 8" in clear Douglas Fir, $5.35; 2' 6" x 6' 8", $6.35. Remember these prices include Double Diamond Glass. Other sizes proportionately low. Telephone for copy of our Early Bird Sale Catalogue containing hundreds of Bargains for Thrifty Buyers. Don't forget to stock up on $5.00 War Savings Certificates at $4.00 each. Local Sales Representative, Wm. J. Bull, 539 Downie Street. 4354.

TO RENT

11x Apartments To Rent 11x

LARGE AND SMALL APARTMENTS, hot water, North, garage. Telephone 3625, between 6 and 8.

THREE-ROOM APARTMENT, PRIVATE bath, 106 McDonnel Street; adults. Telephone 9098.

LOWER DUPLEX, HEATED, 5-ROOM, hardwood floors, shower bath, $40.00 a month. Available April 1st. Dial 5015.

HEATED APARTMENT, FURNISHED, Unfurnished. Possession arranged. 709 Water.

THREE-ROOMED UPPER APARTMENT heated, hot water year round, Twenty-five monthly; adults only. Apply Chesler's Store.

FOUR-ROOMED HEATED APARTMENT, Two Bedrooms, North-end, adults only. Write Box 184, Examiner.

FOUR-ROOMED MODERN DUPLEX, heated, nice locality, garage. Dial 8246.

TOP FLAT, PARTLY HEATED, 194 Hunter.

TWO UNFURNISHED ROOMS, LIGHTed, heated. 592 Water.

12 Rooms 12

BED-SITTING-ROOM AND KITCHENette, all conveniences, near C.G. Dial 6747.

THREE HEATED UNFURNISHED OR Partly Furnished Rooms, with Balcony. Dial 4238.

FURNISHED AND HEATED BED-SITting-Room. Telephone 8448.

FURNISHED AND UNFURNISHED Rooms for Light Housekeeping, adults. 417 Stewart.

WARM FURNISHED LIGHT HOUSEkeeping Rooms, gas. 376½ Water.

FURNISHED ROOM, GENTLEMAN, 209 Simcoe.

UNFURNISHED ROOMS, CENTRAL. Dial 3844.

Sell That Unnecessary Piece of Furniture Through a Classified Ad.

Examiner Classified Advertising Rates

ANNOUNCEMENTS
Birth — Engagement — Marriage — Death — Card of Thanks — Anniversary — 50c per insertion.

COMING EVENTS
20 words or less 50c first insertion. Over 20 words 2c per word extra per insertion, 10c less on second.

IN MEMORIAM
75c per insertion.

IMPORTANT
READ YOUR ADVERTISEMENT THE FIRST DAY IT APPEARS. THE EXAMINER WILL NOT BE RESPONSIBLE FOR MORE THAN ONE INCORRECT INSERTION.

Cash With Order or Paid on Day of First Insertion

No. of Words	Number of Consecutive Insertion 1	2	3	4	5	Monthly
5	25	25	25	25	25	1.00
6	25	25	25	25	30	1.20
7	25	25	25	28	35	1.40
8	25	25	25	32	40	1.60
9	25	25	27	36	45	1.80
10	25	25	30	40	50	2.00

All advertisements 1c per word per insertion, minimum charge 25c per insertion under 25 words.

CHARGE RATES
IF AD IS PAID WITHIN 5 DAYS OF FIRST INSERTION AD IS CHARGED AT RATE OF 1½c PER WORD.

IF AD IS NOT PAID WITHIN 5 DAYS OF FIRST INSERTION AD IS CHARGED AT RATE OF 2c PER WORD.

BOX NO. 10c EXTRA.
EACH INITIAL, SIGN, GROUP OF FIGURES AND ABBREVIATIONS COUNTS AS ONE WORD.

LEGAL, MUNICIPAL, GOVERNMENT AUCTION SALES
First insertion, per agate line 12c.
Repeat insertions 6c.

WANTED

15 Miscellaneous 15

UNFURNISHED HEATED 2 OR 3 Rooms. Write Box 193, Examiner.

THREE OR FOUR ROOMS, UNFURnished, central or South. Dial 8262.

OLD GOLD
OLD GOLD, COINS, RINGS, OLD DIAmond Jewellery, and Dental Gold Cash paid. Warne's, 349 George.

FURNITURE AND STOVES. TELEphone 4115, Night 6294.

WANTED — ELM, MAPLE, BIRCH, Basswood, Oak, Pine, Spruce and Hemlock Logs. H. H. Dinsdale, Peterborough.

LIVE POULTRY WANTED— MARKET Prices. A. Lantin. Telephone 6297

CARS FOR WRECKING. DIAL 3447.

HIGHEST PRICES PAID FOR RAGS Paper, Iron, and Metals. J. Burfield Dial 8368

LIVE FOWL—PAY HIGHEST PRICES M. Glahman. Dial 8298.

LIVE POULTRY — PAY HIGHEST Prices. M. Florence. Telephone 6823

FURNITURE, STOVES, ETC. TELEphone 3475.

SMALL OUTBOARD MOTOR AND Boat. Telephone 3611, Evenings.

LIVE POULTRY — MARKET PRICE M. Katz 6850. 342 Stewart.

YOUNG LADY DESIRES FURNISHED Bed-Sitting-Room, central. Write Box 185, Examiner.

THREE UNFURNISHED HEATED Rooms. Dial 3925.

UNFURNISHED ROOMS, LIGHT Housekeeping, by Married Couple, no children; reasonable rent; within walking distance of C.G. Write Box 176, Examiner.

WILL RENT OR BUY 7-ROOM HOUSE. Write Box 174, Examiner.

SCRAP IRON—WASTE PAPER
PETERBORO METAL. TEL. 8301.

IRON, RAGS, PAPER, BOTTLES, ETC Peterslel, Bethune and Hunter. Telephone 9403.

FIVE TO SIX ROOMED BRICK HOUSE, all conveniences, location East City. Will pay cash between $2,000 to $2,500. No agents need apply. Write Box 177, Examiner.

17 Help Wanted Male or Female 17

COMPETENT PRESSER
Wanted Immediately for Dry Cleaning Plant. Steady work for satisfactory applicant.
BURTOL SUPER-CLEANERS
425 George Street. Dial 4581.
Peterborough, Ontario.

ACTIVE MAN OR WOMAN WANTED for profitable Watkins Route. Steady repeat business. Full credit for all orders and repeat business. We supply the stock and train you. Big weekly earnings assured from start. This is your opportunity. Apply promptly to Mr. Semple, 2177 Masson Street, Montreal.

INTERESTING PROPOSITION FOR anyone who wants to improve his situation. We offer you to become our Representative in an exclusive district selling Two Hundred Household Necessities, including Tea, Coffee, on a profitable basis. Try Thirty Days without Risk. Free products for Consumers. Apply to-day, Jito, 1435 Montcalm, Montreal.

NOW IS THE TIME TO QUALIFY FOR a Government job as Clerk, Postman, Customs Clerk, Steno., etc. Five Dominion-wide exams held since war began. Free Booklet. M. C. C. Schools Ltd., Toronto 10. Oldest in Canada. No Agents.

$20 PER WEEK FOR MARRIED COUPLE without children to act as Houseman and Cook-General at Oakville; live in. Write Box 183, Examiner, giving age and references.

18 Help Wanted, Female 18

GIRL TO HELP WITH HOUSEWORK, sleep in. Dial 5817.

COOK-GENERAL, MUST BE EXPERIenced. 813 Water.

GIRL WITH COMMERCIAL EDUCAtion, pleasing personality, able to meet the public, immediately. Write Box 175, Examiner.

CASHIER-STENOGRAPHER, AGE 19-22, for Permanent Position with national organization. Must have Junior Matriculation standing or better, pleasing personality, good appearance and first-class references essential. Apply by letter, stating experience, qualifications, references, and telephone number, Box 172, Examiner.

WANTED

18 Help Wanted, Female 18

MIDDLE-AGED WOMAN FOR GENeral Housework, small family. 183 Stewart.

NURSEMAID, FULL OR PART TIME; no objection to older person; references. Write Box 173, Examiner.

EXPERIENCED MAID FOR GENERAL Housework. 368 Brock.

CAPABLE GIRL, GENERAL HOUSEwork, full charge. 459 Hunter W.

19 Help Wanted, Male 19

DELIVERY BOY, ABOUT 12 OR 13, with Carrier on Wheel. 280 McDonnel Street, 9:30 Evenings.

WANTED NOW — CITY SALESMAN for Peterborough, whole or part time employment, well-known Middle-aged Man preferred. Our stock favorably known. Write Pelham Nursery Company, Toronto.

20 Employment Wanted 20

JOB IN COAL OR WOOD YARD. WRITE Box 192, Examiner.

MARRIED COUPLE WOULD LIKE Work on Farm or Farm to Work on Shares. Write Box 191, Examiner.

WOMAN DESCIRES CLEANING AND Waxing Floors Four Days Week. Telephone 4251.

EXPERIENCED TRUCK DRIVER. TELEphone 3341.

CANADIAN LEGION HAVE LISTS OF Competent Returned Men to Fill Temporary or Permanent Positions Give the ex-Soldier a chance to work for you. Telephone 6203.

21 Boarders Wanted 21

GENTLEMEN BOARDERS. DIAL 7622.

TWO GENTLEMEN BOARDERS; CONtinuous hot water. 166 Dublin.

KALEDAN TOURIST HOME, 813 WAter. Excellent Accommodation for Resident Guests.

TWO MEN TO SHARE LARGE FRONT Room, one minute from C.G.E. 3144.

GENTLEMEN BOARDERS WANTED. 321 Dalhousie. Teelphone 4280.

ROOM AND BOARD. 270 REID.

LARGE FRONT ROOM, SUIT TWO; all conveniences; central. Telephone 8202.

ROOM AND BOARD FOR GENTLEman. 356 Stewart. 3691.

TWO MEN BOARDERS; ALL CONVENIences; near C.G.E. 541 King Street.

WHO CAN DO IT

22b Painters & Decorators 22b

PAINTING AND PAPERHANGING — Interior Decorating. F. J. Clancy. Dial 4833.

COLEMAN BROTHERS ANNOUNCE Decorating in the Modern Trend-Color Styling at No Extra Cost. Telephone 4485 for Estimates without obligation.

22f Miscellaneous 22f

COMMERCIAL ART—DRAWINGS, LETtering, Illustrations and Design. Telephone 7112.

DUSTLESS FLOOR SANDING, CARpenters, Builders. Dial 9007. N. Graham.

DUSTLESS FLOOR SANDING, CHAMberlain Weatherstripping and Caulking. J. H. Vance, 773 Aylmer. 7835.

25x Dressmaking 25x

DRESSMAKING, TAILORING, ALTERations. E. Mitchell, 593 Harvey. Dial 4936.

LOST

WILL THE PERSON WHO FOUND Money on George Street between Simcoe and Charlotte To-day about 12:30, kindly leave same at Examiner? Reward.

BROWN PEKINESE. TELEPHONE 3138.

HEAD LIGHT RIM, AYLMER STREET. Dutton's Nut Shop.

CHAIN FOR CAR. ADVISE SANITARY Ice, Telephone 3700.

BLACK SPANIEL, MALE. TELEPHONE 4467.

PEARL EARRING, CIRCLED BY GOLD Band, Downtown. Dial 4721. Reward.

RED RACK OF TRUCK, IN CITY. Dial 7335.

MAN'S WRIST WATCH, ON REID Street. Reward. Telephone 6713.

FOUND

SET FALSE TEETH. DIAL 5627.

LOANS

MONEY TO LOAN ON IMPROVED CITY Properties, also National Housing Act Loans. Toronto Savings and Loan Company, 437 George Street.

OVER 50,000 SATISFIED CUSTOMERS
CAMPBELL Auto Finance has helped thousands of motorists in every walk of life in every part of Canada. Loans from $60 to $1,000 in confidence, without endorsers. Your car is only security.
CAMPBELL AUTO FINANCE COMPANY LTD.
Subsidiary of Industrial Acceptance Corporation, Ltd.
J. W. BEATON, Mgr. 201 Barrie Bldg.

OBITUARY

MRS. JAMES COUGHLIN

DOURO March 19—(ENS). — The funeral of the late Mrs. James Coughlin took place on Monday morning from her late residence in the village to St. Joseph's Church and Cemetery. The Mass of Requiem was sung by Rev. J. J. McCarthy, who also preached the funeral sermon. Pall-bearers were her six brothers: John, William, Francis, Thomas and Clement of Douro, and Richard of Westfield, New Jersey. Large crowds attended the funeral and visited the home to pay their last respects, and many spiritual and floral offerings were received.

Mrs. Coughlin has been an invalid for over eighteen years and her patience and courage in her severe sufferings were something at which to marvel and to admire. She is survived by her husband; one son, Martin; four daughters: Mrs. Thomas Sullivan of Lakefield, and Mary, Victorine and Margaret of Peterborough; her mother, Mrs. Patrick O'Brien; two sisters: Mrs. Patrick O'Grady, and Mrs. Charles Towns of Douro, and her six brothers: John, William, Francis, Thomas and Clement of Douro and Richard of Westfield, N.J.

Among those from a distance who attended were: Richard O'Brien, Westfield, N.J.; Mr. and Mrs. Thomas Sullivan, Mr. and Mrs. Ambrose Coughlin, daughters Loretto and Agnes and sons Cyril, James and John; Mr. and Mrs. John Coughlin, Mr. Martin Sullivan, John Allen, all of Lakefield; Mr. and Mrs. Joseph Ayottee, Young's Point; Mr. and Mrs. William Devlin, Gerard Devlin, Richard Sullivan, Mrs. Murdock, Mrs. John Kennedy, Charles Quinlan, John Murphy, Miss Hazel Guerin, Mrs. Thomas O'Brien, Mr. and Mrs. Henry Hickey, Vincent Sullivan, Leo Sullivan, Mr. and Mrs. Dennis O'Toole and son Victor; Mrs. William Walsh, Mrs. Gertrude Tobin, Mrs. Edward O'Toole, and Leo Sullivan, all of Peterborough.

PROFESSIONAL

44 Lawyers 44

HON. G. N. GORDON, K.C.
Law Office, 395-397 George Street.
Telephone 3577 Money to Loan.

W. B. PHILP — Barrister, Solicitor, Notary Public. 385 Water Street Telephone 8412.

JOHN A. BRADSHAW — Barrister and Solicitor. 360 Water. Telephone 9884

ELLIOTT & CHANDLER — Barristers, etc Money to Loan. Offices Kresge Building, Telephone 6875 A. L. Elliott K.C., M.P.P B. J. Chandler, B.A.

W. B. GORDON
Barrister, Solicitor
395 George Street,
Telephone 3577

PECK, KERR, McELDERRY & BORBRIDGE—Barristers, Solicitors Money to Loan Offices, 415-417 Water Street Telephone 4681. E. A. Peck, K.C. F. D. Kerr, K.C., V. J. McElderry K.C., E. F. Borbridge, B.A.

JACOB LOW—Barrister, etc Mortgage Loans 219 Hunter Street W. Telephone 7423, Nights 6214.

Chiropractors

GEORGE T. SHARPE, D. C. CHIROpractor; Electro Therapist. 177 Charlotte (opposite Loblaw's) 9010.

M. C. GOODWIN, CHIROPRACTOR and Physiotherapist, 108 Barrie Building, 312 George. Telephone 8795 and 5865.

BULLETIN BOARD

IMPORTANT CALLS

Police	3535
Fire Dept.	5711
Nicholls Hospital	4691
St. Joseph's Hospital	3561
Examiner	4641

AUCTION SALES

HANCOCK'S AUCTION ROOMS, Thursday, March 20: One Dining-room Suite, One Breakfast Suite, One Wardrobe, Chiffonier, Tables, Chairs, China Cabinet, etc. Auctioneers: W. J. and Gordon Hancock. Dial 3905.

Fine Diamond Runner

TORONTO, March 19 — (CP) — Mrs. Paula Straus, wife of a Parisian diamond merchant, was fined $1,500 in police court today after conviction on a charge of attempting to smuggle $6,000 worth of gems from the country in violation of the regulations of the foreign exchange control board.

The charge was laid against her last January when she was taken off a train at Niagara Falls, Ont., by Royal Canadian Mounted Police.

Joseph Sedgewick, her counsel, said in court that she had previously taken four diamonds to New York and sold them. He said his client was unaware of the regulations.

SALLY'S SALLIES

Registered U. S. Patent Office

A woman is just a sphinx without a secret.

DAILY CROSSWORD

ACROSS
1. Mark
5. Foundations
10. Possess
11. Run away
12. Deputy
14. Damp
15. Skin tumor
16. Hero of the Odyssey
20. Worthless matter
21. One who croons
24. Insane
27. Rowing implement
28. Descendent of Shem
30. Officer's assistants
33. Drawing-room
34. Fishhook attachments
36. Keel-billed cuckoo
37. Norse god
38. Name of another assumed by an author
41. Scrub
42. City in New Jersey
45. Crown
48. Shoshonean Indian
49. Knot in wood
51. Not fresh
54. Region
55. Mohammedan Bible
56. Most excellent

DOWN
1. Irish dramatist
2. Legislative attendant
3. Baking chamber
4. Number
5. Exist
6. Aluminum (sym.)
7. Plants
8. Fencing sword
9. Establishes
13. Revolve
17. Falsehoods
18. Town in Belgium
19. Selenium (sym.)
20. Toward
21. Shore
22. Showery
23. Command
24. Italian city
25. Want of tone
26. Coarse cotton cloth
29. Mother
31. Any powerful deity
32. Lax
35. Astringent fruit
39. Respiratory organ
40. Conjunction
41. Therefore
42. Corn covering
43. Masculine name
44. Endure
45. Heavy anxiety
46. Greek war god
47. Small plot of ground
50. Grab
52. Music note
53. Half an em

Yesterday's Answer

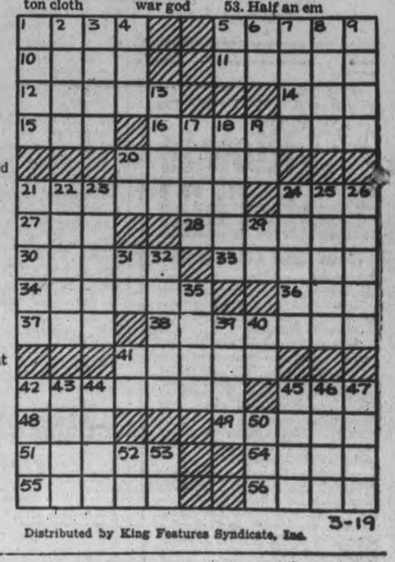

Distributed by King Features Syndicate, Inc. 3-19

It's Here! Big News For Classified Advertisers! See Page Five!

ROOM AND BOARD —By Gene Ahern

LI'L ABNER —By Al Capp

HENRY —By Carl Anderson

SCOTT'S SCRAP BOOK —By R. J. Scott

DONALD DUCK —By Walt Disney

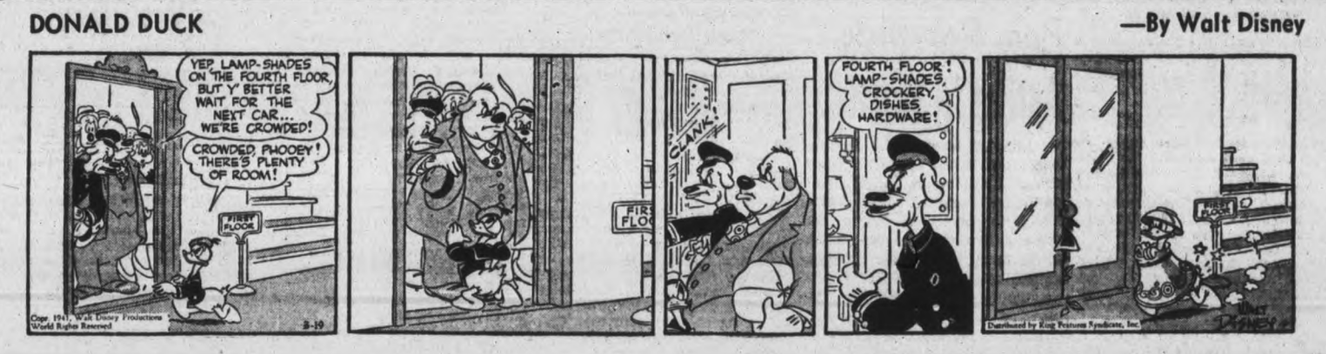

BLONDIE —By Chic Young

MUGGS AND SKEETER —By Wally Bishop

BRICK BRADFORD —By William Ritt and Clarence Gray

TILLIE THE TOILER —By Russ Westover

Home Service

Letter-Writing Problems Can Be Solved So Easily

Family Conference Over a Note!

Stuck again! Every time she writes a letter, the whole family has to puzzle over it. "Is this right?" she asks pathetically.

Well—is it? "I got your invitation. Thanks for asking me. I can come." Sounds awfully flat, but no one's sure how to fix it!

How different when you have pointers on letter-writing, samples to guide you. No choppy, crude sentences, no pen-chewing then!

To a very informal invitation you reply chattily, "You were a dear to invite me." Or to a more formal one: "It is delightful of you to ask me to dinner on the fifteenth at half-past seven. I will be happy to come."

Or what to say to the young man who has sent flowers? Be warm in your thanks: "They're the loveliest ever!"

Such pleasing letters attract the kind of people you like to cultivate and they certainly influence your business standing.

An employer is impressed when you know the up-to-date business phrases—"enclosed is" rather than "enclosed please find," "received" instead of "to hand."

Our 32-page booklet has 24 sample letters, including letters of sympathy, congratulation, friendship, application. Gives letter etiquette, errors to avoid; how to make letters interesting.

Send 15c in coins or stamps for your copy of GOOD LETTER-WRITING MADE EASY to Examiner, Home Service, Peterborough. Be sure to write plainly your NAME, ADDRESS, and the NAME of booklet.

BARCLAY ON BRIDGE

WRITTEN FOR THE EXAMINER

By SHEPARD BARCLAY

"The Authority on Authorities"

UNDERLEAD A TENACE?

WHO EVER heard of a defensive player deliberately leading away from a major tenace, an ace-queen, to a king which he sees in the dummy? That would offhand seem to be an absurd play, but there are various situations in which it can be brilliant. In fact, there are some spots in which it is the only defense which will defeat a contract.

	♠ A Q 10 9 7 6 4 ♥ 6 ♦ 9 6 3 ♣ K 7	
♠ K 5 2 ♥ J 7 5 4 ♦ 8 4 ♣ A Q 5 2	N. W. E. S.	♠ J 8 ♥ Q 3 ♦ K Q J 10 2 ♣ J 10 8 6
	♠ 3 ♥ A K 10 9 8 2 ♦ A 7 5 ♣ 9 4 3	

(Dealer: North. North-South vulnerable.)

North	East	South	West
1 ♠	2 ♦	2 ♥	Pass
2 ♠	Pass	4 ♥	

West refrained from doubling because he didn't want to scare the opposition out of a contract he thought he could beat. He preferred to pass and lead the 8 of his partner's diamonds. The declarer took this with the A and then figured out a way which would have made his contract for him against any ordinary defense. He finessed the spade Q, laid down the spade A for a diamond discard, led the spade 4, on which East discarded a diamond, and ruffed with the heart 2. He then sent the diamond 5 to East's J.

The defenders could not afford to lead trumps now, with the spades set up and the club K for an entry to dummy, so East led back his diamond K. South ruffed with the 8 and West over-ruffed with the J.

Here is where West did some beautiful thinking. He reckoned that, if he cashed his club A and led another to the dummy's K, South could enter his hand with a spade ruff, then ruff his last club with the dummy's heart 6 and have winning trumps to make his contract. But he also saw an alternative. He led his club 2 to the dummy's K. The declarer, to set up a spot for a club ruff, now led a small club from the dummy, which West won. Now he could safely lead his heart 7, preventing a ruff of the last club, since the declarer no longer had an entry to dummy for the spades and the trumps were not yet out. By so doing, he compelled South to lose the setting club trick at the end.

* * *

Tomorrow's Problem

	♠ 8 7 4 3 ♥ 2 ♦ A 9 ♣ A K 9 8 7 3	
♠ Q 6 ♥ Q 6 5 3 ♦ 10 6 4 3 ♣ J 10 5	N. W. E. S.	♠ K 10 2 ♥ J 9 8 4 ♦ Q J 5 ♣ Q 6 2
	♠ A J 9 5 ♥ A K 10 7 ♦ K 8 7 2 ♣ 4	

(Dealer: East. North-South vulnerable.)

How would you play for 6 Spades on this deal against a lead of the diamond 3?

Distributed by King Features Syndicate, Inc.

Warsaw News

Mr. and Mrs. Harold Payne spent Sunday with Mrs. Payne's mother, Mrs. Brown, near Norwood.

Mr. and Mrs. Kenneth Payne and two children were Sunday guests of Mr. and Mrs. Uriah Payne.

Warsaw Presbyterian ladies put on a most successful pie supper and entertainment on Friday evening. There was a splendid attendance from the other demominations and further away. The tables were prettily decorated with flowers. The Warsaw school pupils gave the program, under direction of Mr. Hampton.

ARCHBISHOP'S TRIBUTE

SYDNEY, N.S.W.—(CP). — In a memorial service, Archbishop H. W. K. Mowll, formerly of Toronto, Ont., expressed admiration for the courage and endurance of men and women who lost their lives in enemy attacks on ships in the Pacific.

Fighting Speeds Of War Aircraft Are Miles Apart

By DOUGLAS AMARON
(Canadian Press Staff Writer.)

WITH THE R.C.A.F. SOMEWHERE IN ENGLAND, Mar. 19 — (CP). — Recreation, comfortable living quarters and good food are three factors that help members of a Royal Canadian Air Force Army Co-operation Squadron in England forget they are among the hardest-worked and least-heralded men in the service.

Army Co-op life is arduous, but it is not all work. The former peace-time air station where the Canadians are billeted is one of the finest in the country and the mess officers share with R.A.F., Free French, and Belgian fliers has all the accoutrements of a well-equipped club.

Officers live in a rambling red brick building set away from the airdrome, while rankers and N.C.O.'s have taken over two-storey duplex houses, quarters formerly used by married men in the R.A.F.

The officers' mess is equipped with billiards, ping-pong, squash courts, and a lounge and bar that would do justice to a first-class hotel. Meals are as good, if not better, than you can get in a London restaurant. Sleeping quarters are airy and modern, with two men sharing a room. The squadron has its own band, a club for debates, and to organize banquets and parties, and a bi-monthly magazine. On rainy days the hangar buzzes with the sound of scores of Canadians, playing badminton, deck tennis, baseball, shuffleboard or volleyball.

Lizzies and Others.

There's a cameraderie about the mess that speaks well for the spirit of the squadron. The cross-chatter sometimes touches a peak that leaves a visitor wondering whether the war isn't being fought right at the station, but it's always in good fun. Pilots, especially those who have joined the Army Co-ops from fighter squadrons, constantly josh about their Lysanders, call them "lizzies" and "rattle traps," but admit they have shown up well in service.

'If you've air superiority, the Lysander is the best plane there is for Army Co-op work," said Flying Officer D. F. Manders of Vancouver. His room-mate, Flying Officer Bob Norris of Saskatoon, a former fighter pilot, scoffed back that "you don't fly a Lysander, you just let it run," but granted they are great planes for the job. Having once shoved a Hurricane's speedometer "over the top," he thinks Lysanders "crawl."

"I was in a dive, trying to shake a Jerry, and must have hit close to 500 miles an hour," Norris said of that experience with the Hurricane. "Small wonder I think the Lysander's 160 m.p.h. is slow."

Put a fighter pilot in an Army Co-operation plane and his roars are likely to drown out those of his machine. Flying a Lysander after a Hurricane, say the pilots, is like driving a farm truck after an eight-cylinder stream-lined automobile.

"Those lizzies just about rattle your teeth out," said Flying Officer Percy Price of Quebec after his first day off operational flying in a Lysander. 'Give me a Hurricane any day of the week."

"Glamor" Fighters.

Price's criticism is echoed by other former fighter pilots in a Royal Canadian Air Force Army Co-op squadron but only slightly supported by long-time Co-op pilots. Army Co-op pilots lead a busy life, but their work is more or less routine and lacks the glamor found at a fighter station. There is no crisp order sending them off into the clouds to test their nerve and skill against German men and machines. There are no stories of stirring combats at 25,000 feet when they return. Just a photograph to turn in, an empty bomb-rack to refill or a report to make on the disposition of troops.

On the rare occasions an Army Co-op pilot sees a German, he gets out of the way, although a Lysander is said to be a good match for a single German fighter.

"You don't take time out to go after them," Flying Officer Manders explained. 'In times of warfare you may be directing a division and an armored corps as well. The 10 minutes you might take out to shoot down a German could make all the difference in the world in success or failure of your mission."

Work and Play Hard.

The Canadians play as hard as they work and sometimes combine both. It's not unusual for them to practice "gas attack" during games and then the masks come out and for the next half-hour or more men, looking a little as though they came from Mars, play in muted silence at games they learned in Canada.

Their's is a busy station, the work is not easy, sometimes not interesting, but the men go about it eagerly. It's because of this that the commanding officer, Wing Commander Bib McKay of Winnipeg, can say, "We'll be ready for whatever comes.'"

The Canadians don't think they'll have to wait much longer for the day they can show the Germans what they've learned. It should be a good demonstration.

Visits Hull

The newly appointed Minister from Canada, Mr Leighton McCarthy, is shown leaving the office of Secretary of State Cordell Hull, after his first official visit since arriving in Washington.

Deer Poachers Active In North

TORONTO, March 19. — Charges that illegal killing of deer is being carried on in many sections of Northern Ontario were made Tuesday at the annual meeting of the Ontario Tourist Trade Association in the Royal York Hotel. It was claimed at the meeting that poachers, the majority of whom are Indians, sell the venison to cottagers, especially those located in the regions around the French River and the towns of North Bay and Sturgeon Falls.

One of the causes contributing to the continuance of the practice was said to be the failure of magistrates to prosecute poachers who are apprehended by local game wardens.

"If we try to spot the poachers too much, our camps will be in ashes one day," Archie Rogerson, Loring, near Parry Sound, declared.

The delegates to the meeting are all operators of tourist, fishing and hunting camps in the area from Parry Sound to the Manitoba border. A motion was passed urging the Department of Game and Fisheries to check the sale of venison in the area around the French River, and that an increase in the number of game wardens would be advisable.

Other recommendations passed at the meeting were that all coarse fish taken from Lake Nipissing by commercial fishermen be destroyed; that neither resident nor non-resident fishermen be allowed to take home more than one day's legal limit of fish and that a one dollar license fee be introduced for resident anglers over 18 years of age, the proceeds to go to the further propagation of the fish stocks in the northern lakes. The association meets again today.

Suspect Hitler Is Blocked On East Front

(By KIRKE L. SIMPSON.)

WASHINGTON, Mar. 19— (AP). —Germany's failure to answer immediately the British challenge in Greece suggests that it is in the West, not the East, that Hitler will move when he attempts to fulfil his promise to take some of the war "load" off his Italian Axis mate.

It is improbable, if not impossible, that 100,000 British troops could have been set ashore in Greece without Germany having quick knowledge of the fact. Yet, with tremendous Nazi air forces available in Bulgaria, within easy bombing distance of the demarkation ports, Berlin made no attack. That, too, in the face of Hitler's reiterated boasts that his armies and air fleet stand ready to do battle with the British forces anywhere they appear on the Continent.

Obviously Nazi inaction must be traceable to German unwillingness to risk a two-front war. Permitting any substantial British army to get ashore in Greece unopposed is understandable only if Berlin now knows that Turkey will fight if Greece is attacked; and that Yugoslavia and possibly Russia might also take a hand in the conflict.

Nazis at Disadvantage.

There are broad hints of that in the Balkan news. First word of the British landings in Greece came from Belgrade. It has greatly stiffened Yugoslav resistance to Nazi diplomatic pressure. To supplement that, Yugoslavia and Turkey now have direct and personal word from President Roosevelt of all-out United States material aid to nations which resist the Axis aggressors.

In a fully equipped British army of 100,000 men is ashore in Greece, unquestionably the odds of battle have been increased in favor of prolonged Greek-British resistance to any German attack. Available reports indicate that the Greek-British forces, even with that first increment of a British army of 300,000 included, are heavily outnumbered by the Germans in Bulgaria. That is not the key to the military situation, however.

What does matter is what distribution must be made of the Nazi Balkan armies to cover all danger points. With Turkey and Yugoslavia as potential anti-Nazi belligerents, the size of the German force avvailable to march against Greece would necessarily be limited. And to outflank the Greeks facing the Italians in Albania or to seize Salonika, the Germans would have to cross terrain well adapted to defence, even by inferior numbers.

Surprise Element Gone

It is rugged country ill-suited to Nazi "blitzkrieg" technique and equipment. Furthermore, the element of surprise is lost to the Germans. Both Greece and Britain are now well versed in blitzkrieg methods.

It is also a fact that Germany could not win the war merely by crushing the British-Greek armies in the Balkans. That would not break the British grip on the Eastern Mediterranean and Italian Africa. It is to the west, to sea, air and even land attack on the United Kingdom that Hitler must look for victory, not to the Balkans.

There is another good reason why the Germans should sit tight in Bulgaria. A war of major proportions in the Balkans would imperial sources of food and oil that are vital to Germany. Unquestionably, a massive British air fleet is mustered at Greek bases within easy flight of Rumanian oil fields and would go into action if Nazi bombers attacked British debarkation ports in Greece.

The risks are great for Hitler in the Balkans; the possible gains, except for keeping a deflated Italy in the war, not commensurate. It adds up to the probability that the Germans are planning to attack Britain, not Greece, in order to achieve the promised victory in 1941.

Down To Business

London, March 19 (CP).

W. AVERILL HARRIMAN, President Roosevelt's special representative for aid to Britain, said Tuesday he had "already given attention to the questions of shipping and food" for Britain.

Mr Harriman, who arrived here Saturday, has seen Prime Minister Churchill and members of the government.

He said his job would be "to give a picture to Washington of the priority of needs here" and the relation of needs of the United States' own defence program and of Great Britain.

Mr. Harriman said he would "work closely with the American military and naval attaches" in London and planned to shuttle between the United States and Britain frequently to expedite deliveries.

Marmora Guild Sponsors Supper

MARMORA, March 19—(ENS).—A successful pot luck supper was held by St. Paul's Ladies' Guild in the Parish Hall on Monday evening. In course of the evening the drawing for the cord of wood, under auspices of No. 1 group took place with John Potts having the lucky ticket.

"You Can't Beat the Irish," a three-act comedy, was cleverly presented by the Dramatic Club of the Sacred Heart Church of Marmora before a large audience in the Town Hall on Monday evening.

The cast of characters was as follows: Mrs. Mary Malone, Mrs. James Black; Peggy Malone, Miss Mary Alice Murray; Tommy Malone, Harold Auger; Danny Malone, Bernard Finnegan; Steve O'Hara, Eugene Reynolds; Armand Ravel, Breen O'Connor; Ellen Murphy, Miss Margaret Shannon; Captain Dennis Dooley, William Meehan; Miss Nora Moriarity, Miss Rieta Deacon; Sylvia Carston, Miss Mary Paquet; Anne Ravoli, Miss Margaret O'Connon.

Mesdames H. A. McNally and J. Black were pianists and Harold Auger and Eugene Reynolds also played instrumental accompaniments.

Specialties were furnished as follows: Preceding Act 1, "Irish Airs," Mrs. H. A. McNally; between Act 1 and 2, Song, Patricia Lalor; Irish songs, Rev. Father H. J. Farrell; Irish Jig, Verna Black. Between Act 2 and 2: Song, Harold Auger; Pat's Dilemma, Shawn McGilly; Step dance, Howard Pringle.

Lieut. P. Gray of Camp Borden spent the week-end at his home here.

Mr. C. H. Buskard spent the week-end in Toronto.

Stanley Gray of Belleville spent the week-end with his parents, Mr. and Mrs. Floyd Grey.

Clare O'Neill of Sudbury is visiting his parents, Mr. and Mrs. George O'Neill.

Mr. and Mrs. F. R. Wells spent Monday in Kingston.

Somewhere On The Coast In Great Britain

A group of artillery soldiers are pictured loading the huge coastal defence gun with a shell weighing a third of a ton, somewhere on the British coast. The gun is a 12-inch Howitzer and is set on a railway mounting, ready to be moved to any point at a minute's notice.

2-Day Stopover In Moscow For Matsuoka

TOKYO, March 19—(AP).—Foreign Minister Yosuke Matsuoka, en route to Berlin and Rome, will pause in Moscow two days, it was announced today, for talks which observers believed would vitally affect Japan's role in Axis plans for a "new world order."

Attaching the highest significance to the announcement, these sources expressed the opinion Japan is seeking guarantees from Russia to safeguard her interests bordering Siberia before committing herself to any concrete action in partnership with Germany and Italy.

It also was understood the Foreign Minister would pause in Moscow on his return from Rome and Berlin, and observers said his discussions in the west would be made conditional upon what occurred in Moscow during both of his stopovers there.

Neutral circles suggested cementing of relations with the Soviet was no less important fro mthe Japanese point of view than the solution of the conflict with China, which now is taking so much of Japan's energy and resources.

Japanese newspapers have hinted that Germany might be asked to take a hand in mediating the war in China, and some quarters inclined to the belief Matsuoka also might seek Berlin's aid in ironing out the Russian problem.

He Named The Races

MIAMI, Fla., Mar. 18—(AP). — Yesterday being St. Patrick's Day, there was evidence that stewards at Tropical Park let Irish Dinty Denins, the publicity director, name the races. On the program were the Tipperary, Mayo, Killarney, Limerick, St. Patrick's Day, Kilkenny, River Shannon, and Cork.

Consider Quota On Production Of All New Cars

OTTAWA, March 19 — (CP). — Plans are being considered to prevent a rush of Canadians to buy new motor cars now that the war effort has made money more plentiful, Munitions Minister Howe told The Canadian Press Tuesday.

"We are working on a plan to keep motor car production for sale to the public in check in order to conserve labor and materials for our war production," Mr. Howe said.

The plan is to place a quota on firms producing motor cars, so that at most they will not exceed last year's production. The exact quota has yet to be decided and will be worked out with J. H. Berry, controller of motor vehicles.

The Government's desire is to discourage a person from rushing out and making a first payment on a new motor car as soon as he or she has a few hundred dollars.

In 1940 Canadian firms produced 110,126 passenger cars, and in 1939 the total was 108,368, it was stated by the Dominion Bureau of Statistics. The manufacturers have already cut production this year, the first two months producing 22,000 cars, as compared with 25,400 for the corresponding months last year.

With importation of foreign cars strictly limited by exchange restrictions, Canadian firms had been going pretty well full out in meeting the market requirements during the past year, it was stated.

The need for conserving not only labor and materials in producing new cars but also foreign exchange in bringing in crude oil for gasoline to run these cars has made it necessary to ensure that the trade this year is held within bounds, it was said.

JUST FOR A RIDE

LONDON—(CP). — Leslie Bainbridge was fined $8.90 for travelling to and from Clapham and Finsbury one whole Sunday in an underground train without a ticket.

MARCH WINDS, APRIL SHOWERS BRING FORTH MAY FLOWERS

Fickle Spring....

With its fluctuating temperatures . . . its promises of sunny warmth suddenly blasted by blustering North winds . . . certainly PROVES the long-burning qualities of

Conger-Lehigh Black Diamonds

Order some . . . test it for yourself. See how quickly it responds with abundance of surging heat for sudden cold snaps . . . see how easily held in check it is when mild spells come.

CONGER-LEHIGH COAL COMPANY, Ltd.

266 Charlotte St. T. O. Donaldson, Manager Phone 9312

help keep WELL with NR

To feel fit and well the system must be kept free of poisonous waste. Take NR Tablets to assist nature. Causes gentle, thorough laxation and gives quick relief to the many ills associated with constipation. Ask for NR Tablets at your druggist's. N44

Nature's Remedy NR-TABLETS-NR

MADE BY THE MAKERS OF TUMS FOR ACID INDIGESTION

C.D.S. Presents - - -

The New 1941 Dressmaker SUITS

each 19.95

Fine, soft wool Shetland weave handled with all the flattery of the dressmaker manner with details. You'll like the suit with the quilted front — Trapunto work that gives a dressy effect. You'll like the two other styles—both with smartly tailored collars and button trims. Skirts have zipper side closing. Colors brick red, teal blue and caramel. Sizes 14 to 20 in the group.

—Second Floor, C.D.S.

STORE HOURS:
9 a.m. to 5.30 p.m.
Wediesday, 9 a.m. to 12.30 Noon
Saturday 9 a.m. to 9.30 p.m. DIAL 5721

SPECIAL OFFER!
"Get Acquainted" Size
EATON SKIN BALM

Helps soothe rough, chapped skin, smoothes and refreshes—whether used by the woman after her shopping trip — or the man after shaving. Special offer. 3-oz. bottle .15

—Main Floor, C.D.S.

CANADIAN DEPARTMENT STORES

...and I'm building a home of my Own!

THOUSANDS of Canadians are getting regular pay envelopes again. And out of those envelopes are coming the workers' homes of the future. Homes which will provide their families with future security, present-day comfort.

Now is the time to build. Under the National Housing Act, interest rates are low — only a small investment is needed. Materials cost less than they will later on. And you can pay for your home just as you pay rent now — in small regular monthly payments.

But — unlike rent — every dollar you invest is buying a home for your family, helping to assure you of after-war financial safety.

Your Government will provide you with plans of homes which are low in cost but soundly constructed. Homes you will be proud to live in. Homes which cost little to heat and maintain.

Ten/Test insulation is built right into many of these homes. The same Ten/Test lifetime insulation which is used in so many of the most expensive homes in Canada.

That means low upkeep, low heating costs. For Ten/Test shuts out cold, cuts heating costs as much as 30%. Provides durable, permanent insulation as long as the house endures.

Ten/Test does THREE jobs at one low cost.

1. Ten/Test insulates.
2. Ten/Test stops cold-air seepage.
3. Ten/Test adds structural strength.

Only RIGID fibre board insulation does all three of these essential jobs.

Don't say you can't afford to build. Find out. Phone any Ten/Test dealer. Or clip and mail this coupon today.

TEN-TEST
THE *Lifetime* INSULATING BOARD

Housing Service Director, PX7
International Fibre Board Limited,
86 Sparks Street, Ottawa, Ontario.

Please send me, without obligation, copy of booklet, "I Want Facts," and complete details about building and buying a home in accordance with the National Housing Act.

NAME.....
STREET.....
CITY.....

PETERBORO LUMBER CO., LTD.
163 HUNTER ST. W. PHONE 4655

H. R. SCOTT LIMITED
56½ GEORGE ST. N. PHONE 4638

Tomorrow
FAIR; COOL.

Evening Examiner
Peterborough

Last Year
MAXIMUM 26 - MINIMUM 16

VOL. LXXXV, No. 67 PETERBOROUGH, THURSDAY, MARCH 20, 1941 ** PRICE THREE CENTS

2 OF DUCE'S TROOPSHIPS 3 FREIGHTERS TORPEDOED

British Pour Troops To Salonika

Berlin Claims Greek Issue Settled; Hellenes In Tepelini

BELGRADE, Yugoslavia, March 20.—(AP)—Britain was reported today to have landed "great numbers" of tpops at Salonika, Greek port on the Aegean Sea and a back door to the Balkans which likely would be the first objective of any German thrust from Bulgaria.

This was understood to be the first appearance of British forces at Salonika, although "landing of a force expected to total 300,000 men has been under way for several days at five ports in Southern Greece.

Accounts of the landing of the troops at the Aegean port, along with vast supplies of gasoline, came from the Greek frontier town of Gevgelia, Yugoslavia, as Berlin dispatches reaching Belgrade claimed that "the Greek question already has been settled."

These dispatches failed to say what the settlement consisted of, but they asserted that "only a short time must elapse before this conflagration which threatened to engulf other Balkan states will be extinguished."

Greeks In Tepeleni

An unconfirmed report from the Albanian frontier said that Greek forces hammering at Tepeleni since mid-December finally had entered the central Albanian city, taking many Fascist prisoners and quantities of war material.

The Gevgelia account said the Salonika population accorded a "wild celebration" to the British troops.

Confirmation of this dispatch was lacking at the British and Greek legations here. British officials said a recent order was issued forbidding the movement of British troops north of a line running through

BRITISH POUR TROOPS

(Continued on Page 2, Column 6)

Farmer Is Given 7 Years

Asked To Get Penitentiary Term Of Life

Turner Found Guilty Of Attempting To Murder Lawyer

COBOURG, Ont. March 20.—(CP and Special).—Sentence of seven years in Kingston Penitentiary was imposed today on William John Turner, Port Hope township farmer convicted yesterday on a charge of attempted murder.

John Kemp of Morganstown, youth, also appeared for sentence on a charge of leaving the scene of an accident, and was sentenced to three months in jail.

The 63-year-old farmer had asked Mr. Justice J. G. Kelly yesterday to send him to penitentiary for life, after declaring "the jury can't do anything else but find me guilty." The charge arose from the wounding of Fred C. Richardson, a lawyer, in his Port Hope office on Jan. 25.

Richardson testified that Turner entered his office with a rifle, and without saying anything Turner levelled the rifle and fired, the bullet striking the lawyer in the jaw. Richardson said Turner then remarked: "Did that get you? If not I have another one for you." The gun then was wrested from the intruder by Richardson and a client.

Turner, who conducted his own defence, told the court that some years ago the lawyer had accepted a settlement in a case Turner laid again the Ontario Hydro Commission, without getting Turner's consent to the settlement.

In the court last evening frail and

HOPED TO GET

(Continued on Page 10, Column 3)

Businessman Passes

John Comstock, who for years has been associated with the undertaking firm of A. Comstock and Sons, who passed away at his home on Wednesday evening after only two days' illness. (See page 11).

Three Prowling British Subs Play Havoc With Convoys As R.A.F. Blasts U-Boat Base

One Packed Italian Transport Blows Up; British Army Closes On Cheren After Terrific Blasting From The Air

LONDON, March 20—(CP).—Three British submarines attacking Italian convoys sank two heavily-laden supply vessels, "almost certainly" destroyed another, and scored hits on two crowded troop transports, one of which "it is considered certain was completely destroyed," the Admiralty announced today.

The sinking of the two supply ships, of about 2,500 tons each, was credited to the 1,090-ton Triumph. In the third supply ship, of 3,000 tons, was hit by the Unique.

The attack on the convoyed transports was carried out by the submarine Utmost and its torpedo hits were followed by "a very violent explosion and it is considered certain that at least one of the transports was completely destroyed."

"Janes fighting ships, world authority on war vessels, does not list an Utmost or Unique in its latest edition, indicating these are new additions to Britain's submarine fleet).

"The Triumph is a sister ship of the submarine Thetis, which sank in June, 1939, in the Irish Sea with the loss of 9 8men, and which has been raised and recommissioned as the Thunderbolt.

The submarine Utmost is a vessel completed since the outbreak of war.

Another submarine completed in recent months, the Unique, "almost certainly" sank a fully laden supply ship of about 3,000 tons.

Lorient Gets It

LONDON, March 20 (CP)— The German submarine base at Lorient, France, was attacked by British aircraft last night, the air ministry announced today.

Many heavy bombs were seen to burst among the docks at Lorient and one large fire was started, the air ministry said

The Lorient attack was carried out by aircraft of the coastal command while other aircraft raided Cologne, in the Rhineland, hitting several factories.

CAIRO, Egypt, March 20 (AP)— With the Royal Air Force divebombing and machine-gunning Italian hill positions, British land forces are driving forward in their siege of Cheren, Eritrean key city, "in spite of heavy enemy counter-attacks," it was announced today.

"During yesterday's fighting the Italian casualties were particularly heavy," a war bulletin said.

The high command said that in Southern Ethiopia "our forward movement is continuing satisfactorily."

It added that at recaptured Berbera, capital of British Somaliland, six guns and more than 200 prisoners, including 13 officers, had been taken

$110,000 Blaze Hits Toronto Bank Building

TORONTO, Mar. 20 — (CP). — The Imperial Bank building at Wellington Street and Leader Lane in downtown Toronto, formerly the bank's head office, suffered damage estimated at $110,000 to $225,000 from a fire early to-day in which eight firemen had a narrow escape from being crushed beneath a falling wall.

The eight firemen were ordered to move by Chief George Sinclair just a few minutes before one of the three explosions during the fire blew out a section of the wall. One of the explosions was believed to have been caused by film stored in an office in the building.

Six firefighters were trapped on the second floor of the burning building, but managed to escape when they found a blocked unused exit that they broke down. Chief Sinclair suffered a wrenched back when he fell on the icy roadway while running to escape falling bricks and mortar.

The Fire Chief described the fire as one of the worst in Toronto for

$110,000 BLAZE

(Continued on Page 2, Column 6)

6-Hour Bombing Starts Trek Out Of London

LONDON, March 20 (CP)—Shops were demolished, homes badly damaged and casualties caused by Nazi raiders on the south-east coast today as a trek of homeless began from an area of London scarred in the Capital's worst night pounding this year.

The German bombers dived from the clouds in a hit-and-run attack on a southeast coast town just after four Messerschmitts had plummeted out of a hazy sky and raked a number of small fishing boats with their machine guns.

From the London area worst hit in last night's six-hour raid flowed a stream of perambulators and small carts loaded with salvaged belongings of the homeless

The refugees were comforted and aided by begrimed firemen who had spent the night in battling fires in the workers' district.

Whole blocks of residences were blown to bits, five hospitals were hit, a large hotel was partly destroyed and public services were thrown out of gear.

Many fires, big and small, were started by thousands of incendiary bombs, and the blazes were used as targets for demolition bombs dropped later

Seven persons were killed in one building.

Searchlights were used more extensively than in recent months in an attempt to spot the raiders, and at times the anti-aircraft gunners held their fire, indicating British night fighters were aloft.

CITY HAS WORST

(Continued on Page 10, Column 7)

"Look At Our New Cinderella Slippers, Buddy"

Army boots are built for service not for style, and this morning the first draft of 21-year-olds for the Canadian Reserve Army at the Exhibition Grounds got a surprise when they were handed the army boots. These boots have also heel plates and nail studded soles and are made of stout leather. Two of the young soldiers, Leonard Wright at the LEFT, and Harry Whatley, both of Peterborough, are shown ABOVE commenting on the radical change in footwear.

New Invasion Plot

London, March 20 (CP)

A DISPATCH to the London Daily Telegraph from its Lisbon correspondent suggests the Germans have discarded the idea of using a huge fleet of small flat-bottomed barges if they attempt an invasion of Britain.

The dispatch said information from Holland indicated the Nazis were planning new invasion tactics. They were reported adopting medium-sized coastal vessels of about 200 tons for this purpose.

All craft in this category are being commandeered, the story said. It added the Royal Air Force had bombed concentrations of these ships constantly and effectively.

100,000 Jap Army For Thailand, And Burma Next?

SAIGON, French Indo-China, Mar. 20 — (AP). — Widespread reports which the Associated Press has been unable to trace to their source said to-day the Japanese were planning within the next two weeks to send 100,000 troops from Hainan Island across Central French Indo-China into Thailand.

After traversing Indo-China, the reports said, the Japanese either would proceed to Bangkok, go toward the northern border of Malaya, or turn north-east toward Burma in an attempt to isolate Chunkging, capital of the Central Chinese Government, and prevent the movement of military supplies over the Burma Road.

100,000 JAP ARMY

(Continued on Page 2, Column 1)

Last Minute News

PITTSBURG.— (AP)— Pennsylvania railroad officials told an Interstate Commerce Commission hearing today 44 Russian engineers and 18 enlisted United States army men were aboard the Manhattan Limited which sped along the railroad tracks near Baden, Pa., 18 minutes before another train was wrecked Sunday. Five persons were killed and 114 injured.

WASHINGTON.— (AP)— Chairman Martin Dies said today the House of Representatives Committee on Unamerican Activities had information that Italy is attempting to draw its nationals in the United States together into what he termed a "superstate."

OTTAWA—(CP).—Of young Canadians—about 81,000—who received training at 30-day camps under the Natural Resources Mobilization Act, 19,805 expressed a willingness to enlist for active service, Defence Minister Ralston said in a statement given the Commons. London, Ont., had 365 navy volunteers, 777 army, 1,612 air force, and Kingston, Ont., 165 navy, 861 army, 1,097 air force.

Ice Hard Drifts Still Clog Georgian Bay

TORONTO, March 20 — (CP). — The weather forecast of "Fair and Cold" with moderate winds gave little promise of aid today to the small communitities of the Georgian Bay district in Ontario, hampered by huge snowdrifts since the blizzard of last week-end.

Residents of this area were still digging out from under one of the worst highway tie-ups in years. A few more arteries were opened yesterday and this morning, but a sharp rise in temperature and a cessation of the high winds were needed.

The Lower Lake region, where the drifts were not as bad, was promised more snowflurries Friday with little change in temperature.

Saves Her Husband.

When her husband became ill in their snowbound farmhouse near Collingwood late last night, 65-year-old Mrs. William McMullen crawled half a mile over heavily drifted fields to reach the nearest neighbors, where she telephoned for a doctor.

The high wind soon extinguished her lantern and she groped her way along fences which in some parts were completely snowed under. "The drifts were straight up," she said. "It was impossible to walk over them, so I had to go on my hands and knees."

After instructions had been received from Dr. T. J. Simpson at Collingwood, Mrs. McMullen returned to her farm with her neighbors and her husband soon responded favorably to the emergency treatment.

Seaway To Pay Ontario Costs

TORONTO, Mar. 20 — (CP). — Ontario will provide nearly $90,000,000 of the cost of the St. Lawrence power project in connection with the seaway agreement signed with the United States, it was understood here to-day. Ontario's share is understood to include $25,000,000 for works primarily for power, $40,000,000 for common works and $23,000,000 for power machinery and equipment.

The agreements which are to be tabled in Parliament to-morrow include an agreement between the Canadian Government and the Province of Ontario, which is said to provide for Ontario paying the Dominion for the Canadian power works.

It was reported here that Ontario may have arranged to pay its share to the Dominion Government in instalments, with the Dominion providing the required amount until such time as the power is actually being developed or until the common works have been completed. The first instalment under this plan would be about $25,000,000 with the balance spread over a term of years. Because the Ontario Hydro would receive annual revenue from sale of the new power it is believed no increase in Ontario taxation would be

SEAWAY TO PAY

(Continued on Page 2, Column 6)

10-Mile Echo

Kenvil, N.J., March 20 (AP)

AN EXPLOSION of the "burning grounds" of the Hercules Powder Company plant at noon today jarred the country for miles around and created a near-panic in the area where a blast which took 52 lives last fall is fresh in everyone's memory.

There were no injuries. Damage was said to be negligible.

The shock was felt in Morristown, 10 miles away. Almost immediately, highways were jammed with traffic as motorists converged on the scene, fearful that another tragedy had struck.

Last Year to Run Long Sault?

Start On Waterway In 1941 To Doom Famed Rapids, Villages

OTTAWA, March 20—(CP).—Engineers who have been in close touch with the proposals for power and navigation developments of the St. Lawrence international rapids estimate that if United States Congress and Canadian Parliament endorse the agreements to undertake the work by early in May it should be possible to award contracts and begin construction work around August 1.

These sources estimated today that regardless of when the work begins steamboats will be able to run the Galop and Long Sault Rapids this summer as in the past. These two rapids which lie between Prescott Ont., and Cornwall, Ont., will be rubbed out when the big Long Sault dam is finished at the head of Barnhart Island near Cornwall.

Engineers expect, however, that if a start is made late this summer sufficient progress will have been made that steamboats will not be able to run this rapids in 1942.

Under the draft agreement which formed the basis for the present negotiations which culminated in signing the agreement between Canada and United States yesterday, it was provided that once the agreement is ratified a commission of 10 persons, five from each country, would be set up to supervise the work. It is understood a similar provision is incorporated in the new agreement.

While the work by 1942 will prevent boats running the rapids, navigation through the existing 14-foot canals will at no time be interrupted during any navigation season. The new development will provide a navigation channel of 27 feet in depth.

It will be four years before the dams are closed and the great areas, particularly on the Canadian side are flooded. An engineer estimated it would be not more than two weeks before the project had been completed four years hence

LAST YEAR TO RUN

(Continued on Page 3, Column 2)

U.S. Rallies Her Sub Chasers

Prepares Speedy Craft For British Sea Aid

WASHINGTON, March 20—(AP)—The United States navy was assembling a large flotilla of patrol boat reinforcements for Britain today, and at the same time studying an Admiralty request for the use of United States yards to keep the present fleet in fighting trim.

The patrol ships—mosquito boats, submarine chasers, trawlers and converted yachts—would represent the first installment of naval lease-lend assistance. One unofficial estimate was that at least 150 light craft were on the list that would be transferred shortly.

Navy Secretary Frank Knox, in announcing yesterday that the ships would be made available, said there

U.S. RALLIES

(Continued on Page 2, Column 1)

The Weather

The Examiner Barometer
Noon - - 29.42

Peterborough Temperatures
To-day:
Night low - 9
Noon - - 25
Yesterday:
Highest - - 22
Lowest - - 8
One Year Ago:
Highest - - 26
Lowest - - 16

Weather Forecast:

Georgian Bay — Moderate north-west to north-east winds; fair to-day and Friday; cold to-night.

Lower Lake Region— Moderate northwest to north-east winds; generally fair to-night and Friday, with snowflurries near Lake Erie; not much change in temperature.

Northern Ontario — Moderate northwesterly winds; fair to-day and Friday; cold to-night.

Ottawa and Upper St. Lawrence Valleys — Moderate to fresh north-west winds; fair to-day and Friday; cold to-night. Saturday: Fair, with not much change in temperature.

Manitoba and Saskatchewan — Fair to-day and Friday, with stationary or a little higher temperature.

Alberta — Fair to-day and Friday, with not much change in temperature.

Only 2 Tanks, 4 Cars Escaped

British Set World Record Folding Up Graziani's Army

LONDON, Mar. 20 — (CP). — The Ministry of Information said to-day the British Army of the Nile had established a "world record for speed in action" and had killed or captured the "whole army of 150,000 men" which the Italian commander, Marshal Rodolfo Graziani, had assembled in North Africa for the invasion of Egypt.

"It is believed that two tanks and four armored cars escaped" from Graziani's force, the Ministry said.

It added that the British Army had suffered less than 2,000 casualties.

The Ministry used the Libyan campaign and the long marches in Somaliland and Southern Ethiopia to point up a declaration that the German army never had been called up to meet "such an opponent as the British Army to-day."

The swift advance in Somaliland and Ethiopia, it said, was a "far more remarkable performance than that of the Germans in France," as a feat of endurance by men and machines.

Italian defences in Africa were "really strong" and the Italian soldiers "courageous," the Ministry said, but 'the fact is that the British were too good for them; Britain has learned by its reverses."

The losses at Dunkirk were serious at the time, the Ministry said, "but to-day a new Army is armed with weapons infinitely more various and more powerful" which involve new methods and new tactics.

2nd Registration

WASHINGTON, March 20 (AP)—Advance preparations are being made for a second United States selective service registration day, although only a small percentage of the 16,404,000 men who enrolled last October have been put in uniform The second registration would be for men who have reached their 21st birthday since last October 16.

Goose-Skin Powder Puffs

Britain Makes Things She Can't Import

LONDON, March 20 — (CP). — Blitz bitz.

Britain is finding substitutes at home for many articles and products that used to come from the Continent. Powder puffs, formerly imported from Poland and France, are being made from English goose-skins, while seaweed is replacing potash fertilizer from Germany and Alsace-Lorraine in the production of iodine.

Royal Air Force pilots are fighting Hitler on the home food front as well as in the air. Many stations throughout the country have their own allotments where vegetables for the mess are grown and it's not uncommon to see a fighter pilot

GOOSE-SKIN

(Continued on Page 2, Column 1)

Seven Mass Italian Charges Mowed Down By Greeks; Dead Litter Tepeleni Region

Whole Company Wiped Out In Crossfire; Turk Chief Back From Cyprus Sees "Common Victory With Greece"

ATHENS, March 20—(AP).—Withering Greek fire blasted seven separate attacks by close-ranked Italian troops yesterday in Albania and left ravines south of the Viosa River in the Tepeleni area littered with dead, a Greek spokesman said today.

The Greek High Command reported an entire Italian company was destroyed when it was caught in a crossfire of automatic arms and artillery.

The spokesman, in his report on th fighting around long-besieged Tepeleni, said that as the Italians faltered after their first great rush "fresh troops were thrown in in closely packed waves. The results showed terrific losses...They were mowed down by our fire and the ravines were littered with dead."

The Italians were said to be attempting to regain ground lost to the Greeks in the recent seven-day Fascist offensive that failed.

(Reports to Gevgelia, Yugoslavia, from the Albanian front said a big battle was under way yesterday in the mountains north of Legorani, and that Greek counter-attacks in the Tepeleni area ended in the capture of the village of Mezgovo.)

Gain One Mile.

The spokesman reported that at one point the Greeks repulsed an Italian night thrust, advanced about a mile and seized 165 prisoners.

(The British Broadcasting Corporation reported from London that Turkish Foreign Minister Sukru Saracoglu, returning to Ankara from a conference in Cyprus with British Foreign Secretary Anthony Eden, declared Turkey and Greece would "have a common victory" and was quoted as telling a Greek newspaperman:

("We are rejoicing in your victories as if they were our own."

(In Cairo, the Eden-Saracoglu meeting was said to have "re-emphasized the complete identity of views which exists between their two governments.")

MORE ABOUT—
Goose-Skin

Continued from Page 1

hoeing a patch of cabbages or potatoes after returning from a sky battle.

Twelve hours after a bomb fell on a house in a northeast town a faint cry was heard from the debris. In a corner of a room—the only part of the house not demolished—was a baby in its cot. The mother was killed.

George Edward Young, 20-year-old fire watcher, who set fire to a British Broadcasting Corporation office in Bristol, was sent to prison for nine months. The blaze caused £1,500 ($6,675) damage to irreplaceable music manuscript.

Tommy Atkins is to turn essayist. As part of an army educational scheme a prize of £25 ($110) was offered for the best essay written by the British soldier. Subjects, chosen by Maj.-Gen. J. H. Deith (Ian Hay), range from "Is There a Weaker Sex?" to "The Internal Combustion Engine. Its Effect Upon Mankind."

MORE ABOUT—
U.S. Rallies

Continued from Page 1

were no destroyers on the list.

Knox also made known the British request for the use of American navy yard facilities, as permitted by the Lease-Lend Bill, to repair warships damaged by Nazi U-boats and bombers. What action would be taken on the request was not indicated.

The repair of damaged ships has been one of Britain's biggest war problems.

MORE ABOUT—
100,000 Jap Army

(Continued from Page 9)

(Japan could not attack from Thailand without crossing Burma. Thailand has no Chinese frontier.)

The reports were given credence here by persons regarded as competent to judge. These sources said such a land expedition would avoid the risks which a move farther south by sea would involve and also would ensure a safe and dependable supply route..

Some observers suggested this might be Thailand's way of paying off Japan for territorial gains from Japanese mediation of the border warfare between Thailand and Indo-China.

It was also remarked that the reported undertaking might be a Japanese retaliatory move against British forces now on Thailand's southern border, in Malaya, guarding the land approach to Singapore.

It is believed here it would be impossible for the Japanese to capture Singapore through naval action and, therefore, an overland attack would be more logical.

It is also believed that the Japanese have facilities and forces on Hainan Island and also on Tonkin, Northern Indo-China, sufficient to undertake such a project.

The reports indicated the Japanese would sail in transports 175 miles south-west to the fairly-modern port of Tourane, and then proceed by railway and trucks north and west of Savannakhket.

MORE ABOUT—
Last Year To Run

Continued from Page 1

that the waters would be raised and the rapids disappear.

Accordingly the persons whose homes and business places will be flooded will have four years to find other locations. No. 2 Highway between Montreal and Toronto must be shifted at several points along the International Rapids. and there will be four years in which to accomplish this.

Completion of the project will mean that thousands of people living along the Canadian side of the St. Lawrence for the 35 miles stretching from Cornwall to Iroquois, must move and resettle else. where. Their land, at least 20,000 acres, will be flooded by the development of the proposed 2,100,000 horespower of electrical energy.

Iroquois To Go

Iroquois, according to engineers' plans, will be completely wiped out by the flooding which will follow completion of a huge dam at Barnhart Island. At least half of the town of Morrisburg, including the main business section, will suffer a similar fate.

The settlements of Aultsville and Farran's Point and Dickinson's Landing, within two miles of the water's present edge, will be under something like 38 feet of water.

Nineteen parishes are in the area to be inundated, including St. John's Lutheran Church, a short distance east of Morrisburg. This church celebrated its 150th anniversary in 1934.

Also under water will be the Pliny Whitney Memorial Church location, a few miles east of Morrisburg. There, in the churchyard, is buried Sir James Whitney, a former Premier of Ontario.

From time to time, as the project has been discussed, various proposals have been put forward regarding disposition of population forced to shift location. One of these proposals was that Iroquois be united with what remains of Morrisburg, present residents establishing themselves on land north of Morrisburg.

Aultsville, with a population of 300, is seven miles east of Morrisburg on Ontario's No. 2 Highway. The nearby villages of Farran's Point and Dickinson's Landing have a population of about 300 each.

Flooding will cover 13 old cemeteries in the area between Iroquois and Cornwall, and other historic sites in addition to that which commemorates the Battle of Chrysler's Farm.

No. 2 Highway between Iroquois and Maple Grove, three miles west of Cornwall, will have to be relocated. Canadian National Railways tracks between Cornwall and Morrisburg also must be moved. Cornwall will be protected by dykes.

When Visiting TORONTO Stay at the King Edward Hotel
1000 Rooms with Bath
Rates as low as $2.25 PER PERSON
Write for Illustrated Folder
P. KIRBY HUNT, Manager

RELIEVE THAT COUGH LOOSEN TIGHT MUCUS

If you're troubled by a cough due to a cold, or if your throat is irritated, try Ayer's Cherry Pectoral at once for quick relief. The longer such a cough remains unchecked the more difficult it may be to ease. By taking Ayer's Cherry Pectoral promptly you can often escape the soreness of chest muscles, the exhausted and upset feeling which coughing brings on. So go to your nearest drugstore and get a bottle of Ayer's with its 3 active ingredients that do the work of loosening thick mucus and lessening the effort required to clear air passages. You'll like Ayer's wild-cherry flavor, too.

AYER'S CHERRY PECTORAL
IN HOUSEHOLD USE FOR 100 YEARS

DODD'S KIDNEY PILLS
A TREATMENT FOR BACKACHE RHEUMATIC PAINS BLADDER TROUBLES
NUMBER 4087 THE PROPRIETORS

Market Quotations

Cheese, Produce and Livestock

ONTARIO GRAIN

Approximate prices track shipping point.—Wheat, 79 to 81c; oats, 34 to 36c; barley, 47 to 49c; corn, 60 to 62c; rye, 54 to 56c; buckwheat, 52 to 54c; malting barley, 56 to 58c; milling oats, 35 to 37c.

Basis track, Fort William.

TORONTO FEED PRICES

Following are approximate prices quoted for feed in ton lots, packed in bags, on track, Toronto. Bran, $27; shorts, $27; middlings, $28.

GRAIN AT MONTREAL

MONTREAL, March 20—(CP). — Wheat; No. 1 Northern 89c; No. 2, 37c; No. 3. 84c No. 3 C.W. oats, 46c; No. 2 feed barley, 62½c; a bushel basis track.

Spring wheat flour.—First patents, $5.65 to $6.10; seconds, $5.15 to $5.60; bakers' patents, $4.95 to $5.50; a barrel in 98-lb. jute bags delivered Montreal freight points. (Nominal quotations subject to tax adjustment).

Winter wheat flour—Choice grades in carlots, $4.00 to $4.15; broken lots. $4.15 to $4.25 (plus processing tax of 70 cents per barrel). White corn flour; in carlots, $6.40; in broken lots, $6.70.

Millfeed. — Bran $27.25; shorts, $27.25; middlings, $29.25.

Rolled oats, bag of 80's, $2.50. Hay, No. 2, ton, $12.50 to $13.

MONTREAL PRODUCE

MONTREAL, March 20—(CP). — Produce market prices here Wednesday, as reported by the Dominion Department of Agriculture, follow:

Butter. — First-grade creamery prints, jobbing price, 36 to 36½c; first grade solids, jobbing price, 35½ to 36c. Quebec No. 1 pasteurized, regraded, wholesale price, 35c; Quebec No. 2 regraded, 34½c. Receipts: 1,680 boxes.

Cheese—Western white and colored, wholesale price, for export, 14c. Current receipt price Western white cheese, 14 5-16c; Western colored, 14½c. Receipts: Nil.

Eggs.—Graded shipments in used free cases, offering at: A-large, 23c; A-medium, 21 to 22c; A-pullets, 19 to 19½c; B-grade, 20c; C-grade, 18 to 18½c. Receipts: 808 cases.

Potatoes—Whites No. 1, 75's, 50 to 60; No. 2, 40 to 50c; N.B. Mountain No. 1, 75's, 60 to 70c; P.E.I. Cobblers, No. 1, 75's, 70 to 75c; P.E.I. Mountain, No. 1, 75's, 70 to 80c. Florida reds, crates, No. 1, $2.25.

FRUIT AND VEGETABLES

TORONTO, March 20 — (CP). — Wholesale fruit and vegetable prices were unchanged to-day with the following exception: Texas spinach, $1.50.

TORONTO PRODUCE

TORONTO, March 20 — (CP). — Produce prices (Dominion Department of Agriculture) to-day were:

Eggs.—Grade A-large, 24c; A-medium, 23c; A-pullets, 22c; B, 21c; C, 20c.

Churning Cream, wholesale.—No. 1 lb. 38c f.o.b., 41c delivered; No. 2 lb. 35c f.o.b., 38c delivered.

Butter, wholesale.—First grade solids, 35c; second grade solids, 33½ to 34¼c.

Mill Feed, wholesale.—Bran, $27; shorts, $27; middlings, $28.

TORONTO POULTRY

TORONTO, March 20 — (CP). — Wholesale poultry prices were unchanged here today.

TORONTO CHEESE

TORONTO, March 20 — (CP). — Wholesalers were quoting large Government grade cheese today at 15 cents, unchanged.

Wholesalers offered cheese to retailers at: New, large, 16½c; triplets, 16¾c. Old, large, 22c; medium, 21½c.

CAMPBELLFORD PRODUCE

Eggs.—Prices advanced one cent on top grades with dealers offering the following delivered quotations Wednesday: A-large, 18c; A-medium, 16c; A-pullets, 15c; B, 13c; C, 12c.

Butter. — Quotations unchanged from last week, with prevailing price to retailers: No. 1 grade, 35½c; No. 2, 35c.

Cream. — Delivered prices for churning cream advanced two cents from last week. Special, 40c; No. 1, 39c; No. 2, 36c. One cent less for truck cream.

Poultry (live weight).—Chickens. 1½ to 2½ lbs., 12c, 10c, 9c; 2½ to 4 lbs. 9c, 7c, 7c; 4 to 4½ lbs., 10c, 8c, 7c; 4½ to 5½ lbs., 11c, 9c, 8c; 5½ to 6½ lbs. 12, 10c, 8c; over 6½ lbs. 13c, 12c, 8c. Hens: over 6 lbs., 10c, 8c, 6c; 5 to 6 lbs., 9c, 7c, 6c; 4 to 5 lbs, 8c, 6c, 5c; under 4 lbs., 7c, 5c, 5c.

BACON-HOG PRICES

TORONTO, March 20 — (CP). — Dressedweight were up 10 cents at Brantford and prices were unchanged at Chatham, London and Stratford in bacon-hog markets reporting early today:

Liveweight—Chatham, $7.75.

Dressedweight—Chatham $10.60; Brantford, $10.85 plus transportation; London, $11, delivered; Stratford, $10.65, plus transportation.

BUFFALO LIVESTOCK

BUFFALO, N.Y., March 20 — (A).—Hogs, 700; good and choice, 180 to 230 lbs. $8.40 to $8.50; trucked-ins, $8.10 to $8.35.

Cattle, 100; cutter and common cows. $5.65 to $6.75; canners, $4.85 to $5.50; meaty sausage bulls around $7.50.

Calves, 50; good and choice vealers, $12.50 to $13; common and medium, $8.50 to $12.

Sheep, 400; bulk good and choice lambs, 85 to 93 lbs., $11.35.

MONTREAL POULTRY

MONTREAL, March 20—(CP). — Poultry prices per pound today: Chickens, milkfed, Grade A, 28c; B, 26c. Fresh fowls. 22c. Turkeys, A, 30c; B 28c; C 25c. Duckling, Brome Lake, A, 24c; domestic 22c. Geese, 18 to 19c.

WINNIPEG GRAIN

WINNIPEG, Mar. 20 — (CP). — Lack of selling pressure was the main factor in holding wheat futures prices steady during the first half hour of trading on Winnipeg Grain Exchange today.

At noon, quotations were ⅛ cent higher, May wheat at 78¼, July 79⅞ cents a bushel.

A hesitant tone clipped fractions from Chicago wheat prices early today, while Buenos Aires values held unchanged.

Yesterday's Quotations.

	Open	High	Low	Close	Prev. Close
Wheat—					
May	78⅛	78¾	78⅛	78⅛	78⅜
July	80	80½	79¾	79¾	80⅛
Oats—					
May	35¾	36	35⅝	35⅞	35¾
July	34½	34½	34⅜	34⅜	34⅛
Oct.	32½	32⅝	32½	32⅝	32⅜
Barley—					
May	50¼	50⅛	50¼	50⅛	50⅛
July	47¾	48⅛	47⅝	47⅞	47½
Oct.	43½	43¾	43½	43⅝	43¼

TORONTO LIVESTOCK

TORONTO, March 20 — (CP). — Cattle trade was dull with prices generally 25 cents lower on steers and heifers up to mid-session on the Livestock Market here. Butcher steers, $7.50 to $8.85; butcher heifers, $7.50 to $8.60; cows, $5 to $7.

Veal calves steady, $8 to $12.50.

One car Western lambs, $11.25.

Hogs steady, $11.25 dressedweight and $8.50 liveweight at the yards.

No sheep offered.

Receipts reported by the Dominion Marketing Service were: Cattle, 540; calves, 10; hogs, 300; lambs, 200.

There was no cattle holdover from Wednesday.

Representative Sales

Heavy Steers—7, 1260 lbs. $9.60; 9, 1200, $9.35; 9, 1150. $9.25; 4, 1140, $9.15; 2, 1160, $9; 3, 1107, $8.50; 3, 1060. $8.25.

Light Steers—2, 890 lbs. $9.50; 12, 1010, $9.25; 12, 960, $9; 7, 1020, $8.75; 9, 900. $8.65; 3, 900, $8.50; 21, 820, $8.25; 6, 900, $8; 13, 860, $7.75; 4, 800, $7.50.

Heifers—5, 850 lbs. $8.75; 3, 950, $8.50; 2, 715, $8.25; 5, 900, $8; 2, 810, $7.75; 2, 715,. $7.50.

Cows—4, 1170 lbs. $7; 4, 1220, $6.75; 2, 1220, $6.50; 3, 1300, $6.25; 10, 1320, $6; 2, 1080, $5.75; 2, 100, $5.25; 2 1190, $5; 2, 1020, $4.75.

Bulls—2, 1180 lbs. $7; 1, 1710, $6.50; 1, 1170, $5.50.

Veal Calves—2, 225 lbs. $13; 5, 206, Fed Calves—6, 700 lbs. $9.25; 3, 650. $9.

Fed Calves—2, 225 lbs. $13; 5, 206, $12.50; 2, 205, $12.25; 17. 174, $12; 4, 160, $11.50; 18, 162, $11; 16, 149, $10; 20 141, $9; 4. 10, $7.50; 22 116, $7.

Sheep—11, 132 lbs. $6.50; 2, 125, $6; 8, 124, $5; 1, 110, $4.

Toronto Stock Exchange

Biggar & Crawford

MINING	High.	Low.	3.00
Aldermac	10½-12¼		—
Anglo-Huronia	225-250		—
Arnfield	5B	—	—
Buffalo Ank	370-400		—
Beatty	107	105	105
Bidgood	10½	—	—
Base Metals	8	—	—
Bankfield	6½	—	—
Broulan	94	—	—
Bobjo	7	—	—
Bralorne	10¼	—	—
Cal & Ed	120	—	—
Chesterville	147	143	143
Conlarium	130-135		—
Central Pat	170-180		—
Coast Cop	115S	—	—
Can Malartic	52-55		—
Castle Treth	51-65		—
Davies Pet	13-15		—
Dalhousie	25-32		—
Dome	22-23¾		—
Eldorado	35½-40		—
East Malartic	264	263	264
Falconbridge	235-250		—
Francouer	40	—	—
Gillies' Lake	3½-4		—
God's Lake	25B	—	—
Gunnar	26	—	—
Goldcale	12	—	—
Hard Rock	79	78	78
Home Oil	190B	—	—
Harker	3½-4		—
Hollinger	12⅞	12¾	12¾
Hudson M & S	24½B		—
Howey	26	—	—
Kerr Ad	375	374	375
Kirkland Lake	93	—	—
Kirkland Hud	35B	—	—
Little L Lac	177	—	—
Lamacque	435-450		—
Malartic C F	106	—	—
Lakeshore	19	18¾	18¾
Leitch	51-52		—
Lapa	8⅛-8⅜		—
Mining Corp	83	—	—
MacLeod Cock.	185-190		—
Moneta	57	—	—
McKenzie Red	108-111		—
Madsen	57	—	—
Macassa	385	—	—
McIntyre	47¾B	—	—
McWatters	23	—	—
Nabob	26¾	—	—
North Canada	41	—	—
Noranda	53-54		—
O'Brien	67	65	67
Okalta	53B	—	—
Omega	14½	—	—
Pend Orielle	150-158		—
Perron	145	—	—
Pioneer	212	—	—
Pamour	120-127		—
Premier	87-92		—
Preson	320	316	316
Pickle Crow	275	—	—
Paymaser	23¼	—	—
Powell Ryn	72B	—	—
Reno	12-13		—
Sand River	10¾	10½	10½
Sherritt	72	—	—
Steep Rock	107	106	106
Chromium M & S	15-17		—
Siscoe	63	59	62
Sladen	25-30		—
San Antonio	236-240		—
Sudbury Basin	115-127		—
Sulivan	62-65		—
Sylvanite	270-280		—
Toburn	153-160		—
Teck Hughes	315	310	315
Upper Canada	184	182	182
Uchi	18½-20		—
Ventures	335-350		—
Waite Amulet	345	—	—
Wright Harg	595	—	—
INDUSTRIAL			
Abitibi	65-90		—
Abitibi Pfd.	6	—	—
Algoma Steel	8¼	—	—
B. A. Oil	17½	—	—
Build. Prod.	14½-14¾		—
Brazilian Tract.	5⅞-6½		—
Bell Telephone	154½	153½	154½
Burlington Steel	7½B		—
Can. Cement	6⅞	6¾	6⅞
Can. Cem. Pfd.	100	99	100
Can. Packers	75-80		—
Can. C. & F.	6¾-7		—
Can. Canners	6S	—	—
Can. Can. "A"	20B	—	—
Can. Can. "B"	9¼	—	—
Canada Bud	4-4½		—
Can. Dredge & D.	21½	21	21¼
Can. Pacific	5¼	—	—
Can. Ind. Alc "A"	2-2½		—
Con. Min. and S.	36½	—	—
Consumers Gas	23⅛B		—
Dom. Fdy. & S.	18½	18¼	18½
Dom. Bridge	27	—	—
Dom. Stores	5¼	—	—
Fanny F. Candy	26½-26½		—
Fleet Aircraft	4¼	4⅛	4⅛
Ford of Can. "A"	15⅝-16⅜		—
Gyp Lime & A	3-4		—
Harding Carpets	2½B	—	—
Hir Walkers	38¼-40		—
Hir Walkers Pfd	20	19½	19½
Imperial Oil	9⅜	—	—
Imp Tobacco	12	—	—
Int Petroleum	13c-13⅞		—
Laura Secord	9⅜-10		—
Loblaw A	24¼	—	—
Loblaw B	23¼	—	—
Maple Leaf	160-200		—
Maple Leaf Pfd	2¾-4		—
Massey-Harris	3½	3	3
Mass-Harris Pfd	36¼	36	36¼
Mont L H & P	25½-26		—
Moore Corp	45	44¾	45
Nat Steel Car	32½B	—	—
Nickel	33⅞	33	33⅞
Page Hershey	100S	—	—
Royalite Oil	17½-19		—
Steel of Canada	64	63⅞	63⅞
Silverwoods Pfd	5½-6½		—
Union Gas	12-12¼		—
United Steel	3½	3	3⅛
Westons	9½-10½		—
Wineries	3¾-4		—

New York Stock Exchange

Biggar & Crawford

	High.	Low.	3.00
Am Tel & Tel	161½	—	—
Anaconda Cop	24⅝	24½	24½
Beth Steel	79¼	78½	79½
Chrysler	65⅝	65	65⅝
Col Gas	4⅛	—	—
Cons Edison	21¼	21	21
El Bond & S	3¼	—	—
Gen Electric	33⅛	32⅞	33⅛
Gen Motors	43¼	43	43¼
Int Harvester	48	—	—
Int Nickel	26⅜	26¼	26⅜
Int P & Pap Pfd	65	—	—
Kennecott	34¼	34⅜	34⅛
Montgomery W.	37	—	—
N.Y. Central	12⅝	—	—
North American	15¼	—	—
Penns. Railway	23⅜	—	—
Radio Corp.	4⅛	—	—
Republic Steel	19⅛	—	—
Stand. Oil of N.J.	35¼	—	—
United Corp.	1⅛	—	—
U.S. Steel	57⅜	56⅞	57⅜
Westinghouse	96	—	—
Yellow Cab.	14½	—	—

Hogs and Grain Today's Quotations

THURSDAY, MARCH 20

Canada Packers quote:

Hogs—$10.75 plus transportation.

Sows—No. 1, 6c; No. 2, 5½c plus transportation.

Eggs—A-large, 17c; medium, 15c; pullets, 13c; C, 12c.

Cream—No. 1, on truck. 38c; delivered 39c.

Butter—No. 1 solids. 35c; No. 2 solids, 34c; No. 1 prints, 36c; No. 2 prints, 35c.

Mill Feed, wholesale. — Bran, $27.50; shorts, $27.50; middlings, $29.

Cash price for grain as furnished by Quaker Oats Co.: No. 1 wheat, 80c; No. 2 wheat, 78c; No. 3 wheat, 75c; milling oats, 34c.

Dewart Bros. quote: No. 1 wheat, 80c; No. 2 wheat, 78c; No. 3 wheat, 76c; oats, 35c; barley, 45 to 55c; rye, 45c; buckwheat, 50c; delivered in Peterborough.

St. Patrick Euchre Feature At Trent

TRENT RIVER, March 20—(ENS)—The St. Patrick progressive euchre on Tuesday night sponsored by the War Service Workers proved a successful event, notwithstanding the severe weather. Ten tables were played.

The highest at each table at the close of the game received a prize, while the consolation prizes went to Mrs. E. Vaness and Mr. William Steenburg. The proceeds amounted to upwards of $7. On Tuesday night, March 25, the members are holding a bingo party.

Mr. Thomas Wight of Toronto was a visitor this week at his home and was accompanied by Mr. Bill Goodfellow of Toronto.

TOOK PRIVATE BUS

TWICKENHAM, England—(CP). —Police believe that an army car, recovered shortly after it was stolen, was taken by a soldier to reach home and save bus fare.

50-Destroyer Patrol Urged At Sea

NEW YORK, March 20.—(AP)—Shipping sources reported yesterday that some United States experts had advised Britain to abandon the convoy system and establish a lane of destroyers across the Atlantic in an effort to thwart the increasing German threat to vital war supplies from America.

The new plan would call for a constant patrol of some 50 destroyers along the 2,000 miles of Great Circle route from Labrador to the British Isles. They would be rotated in duty so that 40 always would be on watch while 10 either would be in port refueling or en route to their posts for a two weeks tour.

Each of these 40 destroyers would patrol a 50-mile sector of the Atlantic 10 times a day, establishing a lane across the Atlantic every inch of which would be policed by a warship every two to three hours.

At no time, shipping experts points out, would a destroyer be more than an hour's distance from any merchantman in the lane.

MORE ABOUT—
$110,000 Blaze

Continued from Page 1

several years. The three-storey building, destroyed for further use, was located in the heart of the city's downtown warehouse section and only a short distance from the King Edward Hotel.

The fire was halted before it spread far along Leader Lane, but oil paintings of every King's Plate winner since 1904 were destroyed in the nearby offices of the Ontario Jockey Club. Fireproof walls at the rear and west side of the building helped keep the blaze confined to a comparatively narrow area.

It was discovered by J. Crosbie, night engineer at the building, who said he heard a noise like an explosion from the second floor and found the showrooms and warehouse of the Oakley, Farley & Jackson China Importers' offices filled with flames and smoke.

The building superintendent, who lives nearby, said he was awakened by a "terrific explosion."

MORE ABOUT—
British Pour Troops

Continued from Page 1

Larisa, Greek railhead town far south of Salonika.

It was added, however, that neither legation has as yet confirmed the landing of any British troops in Greece, although this is common talk among diplomats here and in other Balkan capitals, some of whom themselves brought eyewitness accounts from Greece.

MORE ABOUT—
Seaway To Pay

Continued from Page 1

required to finance the province's share.

Premier Mitchell Hepburn is expected to table in the Legislature here the full details of the Federal-Provincial agreement as soon as possible after Ottawa and Washington have released the international agreement. Implementary legislation then will be introduced in the Legislature.

The province will save an estimated $28,000,000 under the one-stage development that has been agreed upon. From the power house to be built at Barnhart Island the province will obtain an estimated 1,100,000 horse-power at full capacity. Full production, however, is not regarded as an immediate necessity and it was thought here that the Ontario Hydro would install power units as they are needed.

DR. BARR NOMINATED.

The Presbytery of Quebec has submitted the name of Dr. A. T. Barr of St. Paul's Presbyterian Church, Peterborough, as its nominee for the position of General Secretary of the Board of Sunday Schools and Young People's Societies of the Presbyterian Church.

BANK CLEARINGS.

A decline in bank clearings for the past week was reported to-day as compared with the same week one year ago. Last week the clearings totalled $565,974, and for the same period last year the total was $635,954.

The War Today

By J. F. SANDERSON
(Canadian Press Staff Writer.)

The end of Italy as a combatant in the second Great War appears to be drawing rapidly closer as British forces in Africa and Greek troops in Albania administer defeat after defeat to the Fascists.

British forces which captured Jijiga Monday were reported today to be fighting northeast of that town, a possible indication that they would head straight for the Addis-Ababa-Jibuti railway, cut it and paralyze the rest of Italy's forces in the country by depriving them of supplies.

Just as the British High Command halted the North African offensive after advancing into the Bengasi district and capturing that city, thereby isolating Tripolitania, so it appeared it might well afford to halt after cutting the Ethiopian railway, a single track lines and the only one over which supplies can be hauled from French Somaliland, sole ocean and rail inlet into the inhospitable country.

There was, of course, the question of where and how well the Italians had constructed highways through Ethiopia during and after their conquest of the land, but it was generally assumed that if they had constructed good ones British forces could use them to advance motorized forces rapidly, and thus help shorten the campaign. The British High Command is known to wish fighting to be over before the spring rain starts, in a few weeks.

In Albania Mussolini's demands for a victory, apparently any kind of a victory, had one apparent effect, an increase in the number of Italian casualties as officers forced tired troops to throw themselves en masse and hopelessly against strongly held Greek positions which were not endangered by a week's Italian offensive spurred personally by Mussolini.

In that offensive the Italians were reported to have lost between 40,000 and 50,000 men without gaining a single objective. Today, in fact, there were reports reaching Belgrade from the Albanian frontier the Greeks have entered Tepeleni, key Albanian base which has been under siege for many weeks.

Bandsmen Wanted For Army Units

Major D. A. Loomis, M.C., informed The Examiner today that the district recruiting office has quite a number of openings for bandsmen who will be enlisted to complete bands of holding units in England. Players of the following instruments are wanted at once: clarinet, flute, saxaphone, French horn, cornet, trumpet, trombone, euphonium, basses and drums, and in the percussion group men with tympani experience. A good standard of musical ability is required, and medical catgory must not be lower than "C". Special consideration given to extension of age for men in good physical condition. Bandsmen interested in this call to service are requested to leave their names at the Prince of Wales Rangers orderly room at the Armouries.

War Service Policy Is Fully Explained

In a story this week explaining the new war service policy announced by the Western Clock Company, there was a part of one paragraph left out, and this deletion changed the meaning of two paragraphs.

To clarify the matter both paragraphs are printed below:

"Group insurance will be carried in full for men on the military service list for the first year of such service or training, and upon reinstatement they will be eligible without any waiting period.

Pension annuities will be awarded to members for the year in which they are first placed on the Military Service list, providing arrangements are made to have their contributions deducted from their four weeks payment referred to above."

Cavan News

Miss Gwenyth Stales, Lifford, spent the week-end at her home in Cavan.

Pte Ean Ross, Petawawa spent the week-end at his home in Cavan

Born —On Friday, March 14, to Mr. annd Mrs. Mervin Smith, a daughter, Leora Louise.

Northern Ireland has a pin shortage.

Seaway Signing Overshadows House Debate

OTTAWA, March 20.—(CP)—Accompanied by a new declaration that the United States is determined to see the Allied cause through to victory, the second attempt of the Canadian and United States governments to develop power and navigation in the St. Lawrence basin is formally launched.

Prime Minister Mackenzie King announced to House of Commons yesterday the signing of an agreemen for a seaway and power development which President Roosevelt termed essential to the defence measures under way in both countries.

Text of the agreement for regulation of all international waterway matters from the head of the

SEAWAY SIGNING
(Continued on Page 10, Column 1)

Invoked Ju-Ju Spirit-Chaser

CAIRO, March 20 (CP)—British tars think the admiralty should consider supplying warship commanders who have to spend any time in an African desert with a JU-JU—an evil spirit-chaser. They are pretty handy things to have around.

The commander of an aircraft carrier attached to a flotilla established ashore was having trouble keeping a wind-sock hoisted on the flying field. It kept disappearing from the tall pole.

Finally he obtained a JU-JU for four shillings and two empty lemonade bottles. There was no more trouble with the wind-sock. He even thought the result worth an official communication to his commander-in-chief.

"The attached correspondence, concerning the purchase of a JU-JU from a native witch doctor, is submitted for information," he wrote. "This claim has been met out of the medical comforts fund as the JU-JU was supplied by a member of the medical profession.

"It is not, however, considered that the qualifications of any of the R.N. or R.A.M.C. doctors serving in the district would have enabled them to produce the desired effect.

"The JU-JU consisted of a bunch of chicken feathers well soaked in chicken blood and held together by strips of snake skin. The witch doctor buried the JU-JU in the earth at the foot of the wind-sock and covered it with cement to enable the curse of the JU-JU—a black snake—to emerge and attack any prospective thief...After its installation the wind-sock was untouched."

Bewdley News

The ladies of Bewdley in aid of the Red Cross, held a second quilting, this time at the home of Mrs. G. V. Ducette, on Friday afternoon.

The ladies of St. Anne's W.A. also recently spent an afternoon quilting.

Mis Arleigh McAllister entertained Shirley and Barbara Halligan and Doris and Sheila Gordon on Friday afternoon on her ninth birthday.

Surrender First

London, March 20 (CP)

BRITAIN will refuse to permit Italian non-combatants to leave East Africa unless Italy surrenders her African territories, it was reported today.

Italy, it was said, had not shown the "slightest interest" in non-combatant Italians in Ethiopia and Britain, it was added, will not now stop military operations in Africa while the Italians take out their non-combatants.

A reputable source said Britain is aware of the danger of native reprisals against Italian non-combatants in Ethiopia and asked Emperor Haile Selassie to try to prevent such reprisals.

CO-OP FARMERS—
Announcing the Opening Of An EGG GRADING STATION
March 24
HIGHEST MARKET PRICES
"Patronize Your Own Business"
Peterboro District Co-Operative Services
Phone 9808 George & Dalhousie

FOR HEALTHIER, FASTER GROWING CHICKS, USE CO-OP CHIC STARTER
Bigger PROFITS!
CO-OP CHICK STARTER
is fresh and palatable, and every bag a complete feed for all chick requirements. Abundantly fortified in all Vitamins with 400D Cod Liver Oil, Liver Meal, Dried Brewers Yeast, Powdered Buttermilk, Cereal Grass, and balanced with choice Grains and Protein Feeds.
Feed your chicks CO-OP CHICK STARTER. You will be delighted with Growth and Uniformity.
PETERBORO DISTRICT CO-OPERATIVE SERVICES
George and Dalhousie Streets
'PHONE 9808

Science Experts Of Canada In Big Demand

LONDON, March 20 (CP Cable). —Britain is "leaning more and more on Canadian scientists in developing new methods of outsmarting the Nazis and countering German moves.

This was revealed by a qualified sources in commenting on the hint in Ottawa of Hon. C. G. Power, air minister, that Canadian scientists are helping Britain find ways of combating night bombers.

No amplification is available as to the Canadian aid in this sphere but it is learned that this is only part of the Dominion's scientific contribution.

Canada's men of science are "scattered all over the country." They are helping the Admiralty, the war office, and the ministry of supply.

One source explained that many experiments are carried out in Canada after experts come here to study British problems and the manner in which United Kingdom scientists are approaching them.

Hastings Euchre Jolly Evening

HASTINGS, March 20—(ENS)—One of the most successful euchres sponsored by the members of Hastings L.O.L. No. 558 was held on Friday evening, when 12 tables of euchre were ..yed.

Prizes were awarded as follows: Ladies, ..rst Mrs. Bert Preston; second, Miss Reta Buck of Norwood. Gentlemen, first, Wilfred Buck of Norwood; second, Gerard Scriver. Lucky ticket, Miss Jean Sherwin.

Following the euchre lunch was served and dancing was enjoyed with music furnished by Messrs. Don Beamish and Clifford Scriver.

Pte. Lewis Drope and his bride, formerly Miss Lillian Plain, Bloomfield, who were married at the latter's home on March 3, visited friends in Hatsings on Friday and had dinner with Mr. and Mrs. H. McMillan. They were accompanied by the bride's sister and brother, Mrs. Peterson and Pte. Ernest Plain. Pte. Lewis Drope, a Hastings boy, is stationed at Camp Borden and enlisted with the Hastings and Prince Edward Regiment at Picton. He was home on his last leave.

Banish The Yard

BERLIN, March 20—(AP).—Anglo-Saxon measurements in sports events have become taboo in Germany. Nazi sports authorities have decreed that the "yard" is no longer to be used in contests as a measurement standard for records

Yank In England For Aerial Warfare

The English caption calls this devil-may-care youngster puffing on a cigarette an American sergeant-pilot, photographed just before he stepped ashore in England as part of a large boatload of Americans and Canadians come to augment the Royal Air Force. These were trained air crew personnel shipped from Canada where they took the last stages of training under the Empire Air Training Scheme. This chap looks like bad luck for some German pilot.

Propose Titles For Outfitters

TORONTO, March 20 (CP) — A resolution was submitted to the Fish and Game Committee of the Ontario Legislature today asking that the Department of Lands and Forests grant titles of ownership to licensed outfitters now holding leases or licences of occupation on crown lands.

Len Hughes, representing the Northern Ontario Tourist Trade Association, said that under the present system the outfitters have "absolutely no security."

"These people have erected buildings valued at $10,000 to $250,000 and can be thrown off their land at the end of the year," he said.

Titles would be granted to those having been established on the land for three years and with sufficient investment there on. The government would put a stated sale value per acre on the ground already surveyed; titles would be issued whether the land be upon timber reserves and other restricted lands and they be issued to private cottage or camp owners having buildings already erected.

The Association asked that the open season for deer hunting in the Parry Sound district be advanced to November 1. The season now opens the first Monday in November.

Mr. Hughes also represented the Sault Ste. Marie Board of Trade and the Algoma Travel bureau.

Want More Wardens

The Association also asked that the Department of Game and Fisheries appoint more permanent salaried game wardens to overcome the poaching problem which Mr. Hughes said was "serious."

Other resolutions asked for a second game warden be appointed to cover the east end of Manitoulin Island; the department check on the sale of venison in the French River area and in North Bay and Sturgeon Falls; that any responsible member of the Association be allowed to issue licenses for fishing and hunting; that no new tourist outfitters licenses be issued in the French River and Jachammighesig Lake areas as these districts are now adequately served with camps.

Durazzo Bombed

ATHENS, Freece, March 20. —(AP).—British bombers hammered home a "heavy and successful" assault Tuesday on Durazzo, main Italian port of entry into Northern Albania, Royal Air Force headquarters announced today.

Fires and explosions were declared to have been started by the R.A.F. formation which attacked through heavy Fascist anti-aircraft fire.

See Early Spring Avoiding Butter Shortage

OTTAWA, March 20 — (CP). — With storms of mid-winter severity sweeping over much of Canada, Wartime Prices and Trade Board officials yesterday said a reasonably early spring might result in Canada avoiding any butter shortage before "grass butter" started to boost the surplus. Sometimes a cold March preages an early spring.

The Board will stand by its present maximum price for butter of 35 cents a pound wholesale until there is a better idea of what kind of spring the dairy sections will have, an official said. Then it will decide when the maximum will be lifted.

Reports on the butter situation issued the 10th of each month by the Dominion Bureau of Statistics have shown a steady betterment since the new year. Last reports showed butter reserves approximately 5 000,000 pounds below March 10 in 1940.

NORWOOD

"Book Club Learns Of Doukhobors"

NORWOOD, Mar. 20 — (ENS).—Mrs. E. C. Squire entertained the Norwood Book Club at her home on Thursday evening. Mrs. H. G. Carleton gave a review of the book entitled "Slava Boker," meaning "Praise God," by J. E. C. Wright. This story is a history of the Doukhobors dating from about the 16th century up to the present time. The name Doukhobor was the name given by the Orthodox Russian clergy to a community of nonconformist Russian peasants. The word means "Spirit fighters," being originally intended by the priesthood to convey that they fight against the Spirit of God, but the Doukhobors themselves accepted the term signifying that they fight not against, but for and with the Spirit. Of late, however, they call themselves Christians of the Universal Brotherhood. They believe that all men are equal in the sight of God, in the sharing of wealth, in economic freedom.

However, they do not believe in any recognized government, nor in any orthodox religion, church or priesthood. Neither do they believe in war, and consequently refuse to fight. They also do not believe in the education of children in schools.

Owing to their outspoken standards of life, and their disobedience to laws of Russia, they were persecuted, flogged, tortured, and finally banished to Southern Russia, on the Sea of Azov.

Their first leader was Rasputin, then his widow, and later Peter Veregin the First. Peter, however, along with some of his most ardent followers, was banished to Archangel. From this distant land he directed his followers. Persecutions followed them wherever they went, and more than 1,000 of them died of starvation and exhaustion.

Count Leo Tolstoy wrote about these people, and in this way aroused the sympathy of the Society of Quakers in England. Meanwhile the Doukhobors themselves asked permission to leave Russia, and this request, coupled with a petition from the Quakers to the Emperor, was granted. The Quakers raised funds to help them, and the were first sent to Cyprus, but later arrangements were made with the Canadian Government and the Canadian Pacific Railway and they were brought to Canada in 1899.

They first settled near Yorkton and Thunder Hill, Saskatchewan, shortly after their arrival they sent for Peter Veregin, who again became their leader. After Veregin's arrival he bought up thousands of acres of land at Brilliant, near Nelson, B.C., and there he established a large community.

After Veregin's death his followers sent for his son, also Peter Veregin, to lead them.

While these people are good agriculturists, and exceedingly clean in their habits, and for the most part live moral lives, they are opposed to education, to war, no matter under what provocation, and to obeying the laws of the land, so that they became a problem to our Dominion of Canada. They have burned down schools, and certain sections of them have gone on nude parades causing much trouble and disorder. However, the Government is endeavoring to make readjustments, and the hope of the future lies in the education of the younger generation.

Following the book review a discussion took place and refreshments were served by the hostess.

Institute Euchre.

The local branch of the Women's Institute held a very enjoyable euchre at the King's Hotel on Monday evening when eight tables were played, the room being attractively decorated for St. Patrick's Night. The winners for the evening were Miss Tincombe first ladies' prize, and Mrs. Stanley McMillan second ladies'. The first men's prize went to Alexander Innes, and the second gentlemen's to Budd Webb. The lucky cup was won by Robert Tedford.

A.Y.P.A. Conference

TORONTO, March 20 — (CP). — The sixth Dominion biennial conference of the Anglican Young People's Association will be held in the Ontario Agricultural College at Guelph, Ont., May 27-31, headquarters of the Church of England in Canada announced to-day

Archbishop Derwyn T. Owen, Primate of All Canada, will conduct a corporate communion service May 28. A special rally will be held in St. George's church the evening of May 27.

Havelock News

Harold Hamilton of Toronto spent the week-end with his parents, Mr. and Mrs. Hamilton.

Mr. W. J. Bryans of Toronto spent the week-end with his parents, Mr. and Mrs. J. W. Bryans.

Erroll Hoffman of the R.C.A.F., stationed at Ottawa, spent Sunday at his home.

Mrs. Robert Jones is in Toronto, spending a few days with friends.

Mr. Ray Scott and Clarence of Westport visited with friends here on Friday.

Mrs. Eric Anderson and daughter Louise returned home Sunday after spending the past week with Mr. and Mrs. George Aboud of Marmora.

Miss Betty Bryans of Toronto was the week-end guest of Miss Helen Covert.

Miss Reta Leeson of Ottawa spent the week-end with her parents, Mr. and Mrs. E. J. Leeson.

Don Miller and Jim Covert of Peterborough spent the week-end at their respective homes.

Russell Williams and Lloyd McMullan left Saturday for St. Catharines, where they have both obtained positions.

Jack Grant was in town over the week-end visiting his former friends.

Nurse Crowley of Peterborough is attending Mrs. J. W. Bryans, who is very ill.

Tommy Forsythe left for St. Catharines, where he hopes to obtain a position.

Alex Poste of Peterborough spent the week-end with his parents, Mr. and Mrs. Max Poste.

Bill Rose and Don Rose of Toronto spent Sunday with their grandmother, Mrs. John Wright.

Harold Hunter of Peterborough spent the week-end with his mother, Mrs. Hunter.

Mrs Charles Couch returned from Toronto on Saturday, where she attended the Winter Carnival.

Retire Jew Judges

VICHY, France, Mar. 20—(AP). —Twenty-five French Jewish judges and attorneys-general were retired under anti-semitic laws to-day as Justice Minister Joseph Barthelemy announced a far-reaching shakeup of the French judiciary. Twenty-two other judges were removed and 16 more transferred to new posts. Thirty-four new judges were nominated. Three mayors and one department councillor also were removed.

Ex-Premier Exiled

BELGRADE, Yugoslavia, March 20—(AP).—Former Premier Milan Stoyadinovic, a qualified source said today, has been exiled from Yugoslavia because he attempted to regain power and align Yugoslavia with the Axis. Stoyadinovic had been accused of pro-German sympathies.

The source said he was sent over the Yugoslav frontier into Greece.

WIN YOUR FAMILY'S PRAISE WITH DELICIOUS Aunt Jemima's!

FREE OFFER

BUY ONE POUND OF NABOB COFFEE— Get Your Introductory 25c Size Bottle of NABOB FLAVOURING . . . . FREE!

NABOB FLAVOURING
THE NEW COOKING SENSATION

ORANGE, LEMON } Pure Fruit Emulsified Flavors.
RASPBERRY, STRAWBERRY, PINEAPPLE, RUM, BRANDY, BANANA, ALMOND. } Artificial Emulsified Flavors.
VANILLAROME (Vanilla Flavor)

ALL NABOB FLAVOURINGS ARE COLORED SO THAT THEY COLOR AS THEY FLAVOUR.

NOTE: You use only ½ to ½ the usual quantity

NABOB irradiated COFFEE
ALWAYS THE SAME FAMOUS FLAVOUR
ALSO THE PACKERS OF NABOB TEA

NABOB FOOD PRODUCTS LIMITED
HAROLD F. RITCHIE & CO. LTD. (DISTRIBUTORS)

PHONE MASON'S for YOUR FOOD NEEDS DURING THE SECOND GREAT WEEK OF

Swift's Food Sale

Free Delivery
There is a Mason Store Near You

Phone Numbers and Addresses:

428 George St.	Phone 3597
682 George	Phone 6223
95 Hunter E.	Phone 4695
659 Reid St.	Phone 5825
341 Rubidge	Phone 5526
354 Charlotte	Phone 4663

Here Are a few of Our Money-Saving Week-end Values

Grocery Department

For Real Pastry Makers—Economical, Too
Crisco 3-lb. Tin 49c 1-lb. Tin 19c

THE WHOLE WORLD'S BREAKFAST
Roll. Oats 3 lb 10c

JUST AS GOOD AS CHARLIE McCARTHY. CHASE & SANBORN
COFFEE - - - - 1-lb. Tin 48c

HILLCREST
TOMATOES - - - 2 No. 2½ Tins 21c

ALWAYS UNIFORM—HEINZ
KETCHUP - - - 2 14-oz. Bots. 35c

HELPS THE DAY ALONG
GOOD HUMOR CEREAL - Pkg. 23c

DESIRABLE FOR ANY PARTY
BRIDGE JELLIES - - lb. 15c

A TASTY, LENTEN DISH
SPAGHETTI 2 15-oz. Tins 17c

THE JUICE WITH THE FLAVOR—YORK
Tomato Juice 2 25-oz. Tins 17c

CREAMS AND SHORT BREADS
ASSORTED BISCUITS 2 lbs. 35c

THE CHEESE THAT MAKES DADDY SMILE MASON'S OWN CURE
MEDIUM CHEESE - - lb. 25c

THE ECONOMICAL PRUNE TO BUY— NOTE—Prunes are advancing in price—BUY NOW!
PRUNES EXTRA LARGE 40-50s - 2 lbs. 25c

THE PERFECT DESSERT
LUSHUS Jelly Powders 2 Pkgs. 15c

HANDY
AMMONIA - - Pkg. 5c
Washing Soda 2 Pkg. 13c

A TREAT TO EAT—SHIRRIFF'S
FRUIT PUDDING - - Tin 24c

A REAL FAVORITE
MOTHER PARKER'S TEA ½ lb. Pkg. 33c

THE COLD WEATHER MEAL WONDERFUL VALUE—CLARK'S
Pork & Beans 2 No. 2½ Tins 25c

MAKES WONDERFUL COOKIES—JOLLY GOOD
NUT SNACK - - - Jar 21c

SO TENDER—DELICIOUS ON TOAST—SMART'S
Asparagus Cuttings - 2 12-oz. Tins 23c

Swift's Choice Meats

BABY BEEF ROLLED RIB lb 32c

The choicest, and most tender beef that can be bought anywhere. This Baby Beef is not sold on a price basis, but on quality. Take home a roast for your Sunday Dinner.

RED BRAND BEEF

ROLLED RIB lb. 29c
Roast uncovered in a slow oven to retain juiciness and flavor.

ROLLED POT ROAST - lb. 20c
Long, slow cooking in small amount of water—after browning, meat increases in flavor and tenderness.

BLADE ROAST - - - lb. 20c
This makes an excellent pot roast.

SHORT RIB ROAST - - lb. 25c

MINCED STEAK LEAN - lb. 17c

CHOICE PORK

FRESH HAMS WHOLE or HALF lb 20c
For best results roast in a moderately slow oven.

BUTT PORK CHOPS - - lb. 23c
Braise chops by browning, then adding small amount of liquid.

SHOULDER PORK - - lb. 16c

EVERSWEET—RINDLESS
BACON - - - - - - lb. 27c

FISH – For Lenten Meals

FILLETS OF COD - - 2 lb. 25c

½ or Whole lb. 16c Sliced lb. 18c
Silverbright SALMON

Fresh Fillets of Haddock lb. 25c

Smoked Fillets of Haddie lb. 20c

Smoked Haddies BEACON BRAND lb. 20c

Fresh Fruits & Vegetables

DELICIOUS CREAMED
COOKING ONIONS - 3 lb. 10c

WAXED
TURNIPS - - - - - lb. 2c

WHITE and MEALY
POTATOES - - - Peck 21c

Fresh Rhubarb, Tender Spinach, Crisp Green Celery

E.P. Mason Est. 1870 Mason's GROCERY STORES

The Examiner

The Peterborough Examiner, published each evening by Peterborough Examiner, Limited. Office Hunter and Water Streets, Peterborough, Ont. Subscription Rates 15c per week in City of Peterborough, delivered by carrier; $6.00 per year by mail to outside points.
Members Canadian Press; Audit Bureau of Circulation; Canadian Daily Newspaper Association; Empire Press Union; Ontario Provincial Dailies Association.
W. RUPERT DAVIES, President; H. L. GARNER General Manager; A. S. KENNEDY, Managing Editor.

TELEPHONE 4641.
Private Branch Exchange to All Departments

THURSDAY MARCH 20 1941

War In The Balkans

In the ordinary course of events not much attention would be paid to what Yugoslavia did in the war or did not do, but at the moment the attitude of that country is important on account of its location. Berlin has circulated the report that Yugoslavia is about to sign on with the Axis powers, and names March 26 as the date when the signature will be attached.

The feature difficult to understand is why Germany has been in the Balkans for so long a time and has not made a direct attack when the British were known to be landing troops in Greece. The Germans have plenty of aircraft in Bulgaria, and yet the British made their landing without opposition.

Trained observers report that the people of Yugoslavia do not want to enter any pact with the Germans. They have seen what German occupation means to the other countries and they want none of it.

Whether Germany is actually anxious for a great battle in that corner is not clear. There was a time when German policy would have desired nothing better than to have the Balkans remain quiet. They did not desire to have two battle fronts as that is against the military rules of Berlin, and it is also against a quiet and busy time in the oil fields of Rumania on the output of which Germany depends so much for the movement of her mechanized forces and her air arm.

The terrain in that part of Europe does not lend itself to the blitzkrieg form of war which Germany employed in running over much of Europe last year. There are too many mountains, too many narrow and crooked roads, and at the moment and for some weeks to come the weather will be against this form of warfare. And yet the stage is set and there will be war in the Balkans. Britain is forcing the issue there.

Let's Be Canadians

Leo Dolan, Director of the Canadian Tourist Bureau, Ottawa, does not like the American flag flying over hotels or hot dog stands in Canada. The flags are so placed to catch the eye of the tourist from United States. The reasoning is that the visitor will see the flag of his own land, and will thereupon stop, enter, be fed or remain.

Our belief is that he will do nothing of the sort. He will have sufficient keenness of perception to see through the thing at once. We have a splendid flag to fly in our country, one which has in recent months gained the admiration of the people in United States and in the free nations of the world.

Mr. Dolan is correct when he says people coming as tourists from United States look with expectancy to entering a foreign country. They expect to see things different to what they see every day at home. They do not come here to look at mountains and lakes and such because they have plenty in their own country. But they do like to find something that is different; they prefer to see a different flag; they will admire the people who are proud enough of their own national emblem to display it. They will be delighted to find something distinctively "Canadian" in the places where meals are served.

It is not hard to prove all that. We know that American tourists coming to our country have high regard for our woollen goods, for blankets and men's socks and so on. They know they are better than goods offered for sale in their own land.

We recall one party in which there were young people and they were satisfied their trip had been an actual success because they had seen a uniformed Mounted Police.

So if we want to give the American tourists some pleasure when they arrive let us be Canadian. If we have anything distinctively Canadian let us place it toward the front, and if we haven't anything like that then there's something wrong with us and we should set in motion the process of correction.

One Cause Of Delay

Air Minister C. G. Power discussed a question in the House of Commons, one which has probably never occurred to a good many people who are somewhat fond of criticizing what they term delays or the breaking down of a set schedule of performance.

It had to do with the securing of parts for planes sent over here from Britain. Some of these planes were grounded simply because there were no spare parts with which to make even minor repairs, and it was being found faster to have these parts made by hand in this country than to wait for them to be shipped from Britain. Of course that causes delay.

It would be something the same as an individual buying a car which had no agency or service department in this country, and where parts made for other cars would not fit. In such a situation it would not take much of a break-down to stop the car, and it would stay stopped until the spare part could be secured from the maker. Mr. Power's explanation on that point was easy to understand.

We Try Once More

Admittedly this paper grows weary of trying to tell its readers that letters addressed to this paper, and intended for publication in its columns, must be accompanied by the name and address of the writer.

We have previously published notices to this effect; many of them. And yet the letters with no names attached continue to arrive. The name of the writer does not necessarily appear in print, but the newspaper must know with whom it is dealing.

We take no pleasure whatever in setting these letters to one side . We know quite well it has taken the writers some time to prepare the material, and we have the feeling that each day they look at the page where letters appear and wonder why the paper will not print the one they sent in.

We are not entirely hopeful that one more appeal will change the situation when previous appeals have failed, but it is suggested by that increasing pile of unused—and unsigned—letters on the corner of the desk.

Nothing Confidential In It

The city of Kingston has a case which at the moment is of interest to that city alone, but it is one which might come to the surface any place. A representative of the Kingston fire department had inspected hotel premises and a report was sent to Queen's Park. Following that the Provincial Fire Marshal and the Liquor Control Board undertook to have their inspectors look over the properties.

Kingston City Council desired to know what was in these reports, and after waiting some time addressed a letter to the Control Board seeking a copy of the report and recommendations. The answer came from an official designated as the "assistant director of hotels" and the information was that such a report was regarded as being confidential and could not be forwarded without the consent of the Control Board. Meanwhile the hotel-keepers in Kingston had been notified of deficiencies found by the inspectors and had been requested to see that they were remedied.

The Kingston Whig-Standard contains, and rightly we think, that there is nothing confidential in the whole situation, but that it is straight public business being carried on by servants of the people and paid for out of the public purse. It is the general public who patronize the hotels where the fire hazards are said to exist, and it is the general public of Kingston who elected the City Council which in turn asked for a copy of the reports of the inspectors of the Control Board. If the City Council of Kingston or any other community where a similar condition existed is not justified in asking for a copy of such report then we do not understand the functions or rights of a City Council.

There Was Sufficient Reason

A correspondent who says he is writing not for publication, "but for keeping the record straight," suggests that United States which today is ready to go to the aid of Britain "might have made Britain so strong today that she could not be challenged had the young colony of 1776 not been so hot-headed about securing independence."

We doubt whether that entirely keeps "the record straight," as it does not actually state the case according to historical truth. The circumstances which culminated in the Declaration of Independence had their start in the Seven Years' War which ended in 1763, leaving Britain with a load of debt. The land-owners dominated Parliament and they were uneasy because of the heavy tax on land. They insisted that the colonies should come to the assistance of the treasury, and the first scheme was by the sale of stamps necessary to validate certain business transactions. It met with opposition on the ground that it was not the function of the British Parliament to tell the colonies what taxes they should pay. So the Stamp Act was repealed before it had time to come into actual operation.

The land-owners were not satisfied and in 1767 there was a duty imposed on glass, lead, painters' colors, papers and tea. That was no better and the decision of the colony was that they would use no English goods. When Lord North came into office in 1770 he wiped out these duties and retained only one, that on tea. The matter came to a head when the East India Company, in order to get rid of surplus stocks, shipped many cargoes of tea to America. The belief was there would be no trouble and the colonists would pay the tax of three pence a pound while the people at home were paying a tax of one shilling per pound. That guess was wrong. It went along in a troubled way until in 1773 a party disguised as Indians threw 340 chests of tea from a British vessel in the harbor at Boston. The whole business centred in the claim that the colonists had no representation in the British Parliament and therefore that Parliament had no right to tax them for debts contracted by Britain.

Admittedly there was hot-headed action on both sides, but the ministers of George III. showed lack of tact and an absence of understanding, and the general feeling of historians is that there was sufficient ground for the American colonists seeking their independence in 1776.

A Wiser Man Now

I. E. Davey, a school teacher of Toronto, made an address before a temperance gathering in London and said he knew teachers who were in the habit of getting drunk, and of one school inspector whom he had seen who was so drunk he could not walk.

There were questions asked afterward. School officials wanted to know the names of the teachers; provincial authorities desired to learn the identity of the drunken school inspector, but Mr. Davey was not telling. In fact he appears to have been ready enough to withdraw his London statement.

When a man goes away from home to make an address or take part in discussions he generally wants to say something outstanding, but if he lacks the courage to go the whole distance and use names he leaves a blanket charge across the names of a great many decent and innocent people. Mr. Davey, teacher though he is, has probably learned a lesson which was not previously on the curriculum.

NOTE AND COMMENT

Wendell Willkie, defeated candidate for U.S. presidency, gives full support to the Roosevelt program for aid to Britain, and we take it that is the one way to explain what is meant by national unity.

Eire has a representative in United States seeking arms and munitions. Trouble is United States at the moment is extending aid to those who are out front fighting Hitler.

Return tabled at Ottawa shows that Canadian armed forces have required 2,694 sets of false teeth. Otherwise there's nothing else artificial about these chaps.

We noticed an article in the Stratford Beacon-Herald headed "Let's Put Ourselves in the Other Man's Shoes." Provided the things fit and are better than our own it looks like a good idea.

The famous Lease-Lend bill recently approved by Washington bears the number H.R. 1776, the "H.R." standing for House of Representatives. Perhaps it is more than a coincidence that Congress in 1776 passed a Declaration of Independence, because that bill "H.R. 1776" of 1941 is a declaration for the independence of the free people of the world.

TOO LATE

(By A.R.K.)

¶ I read of vitamins each day, it seems they've really come to stay, their numbers still increase; they're half-way through the alphabet, nor have they quit their finding yet, perhaps 'twill never cease.

¶ Some scientific man will rise, with joy fair bulging from his eyes, to tell what he had done; he's found a vitamin that's new, will grow four hairs where there were two, a victory by gum.

¶ With vitamins to left and right, the years ahead should turn out bright, we'll banish all disease; a man of ninety now will walk, with swinging stride around the block, with vigor in his knees.

¶ And vitamins to children fed, will grow large brains within the head, no staying after four; the problems that they couldn't do, will vanish like the morning dew, much smarter than before.

¶ I wish these vitamins had come, when I was still quite fresh and young, it almost makes me grieve; I might have owned the village store, known business methods to the core — or been elected reeve.

CAP and BELLS . . .

By SAMUEL MARCHBANKS

LAST WEEK I devoted three of these articles to an extended commentary on Lars Moen's book "Under the Iron Heel" as I consider that it is the most informative and authoritative work yet written on conditions in the occupied zones of Europe. In this and in the Saturday article I want to discuss another important book about the war; this time the subject is conditions in Great Britain. It is called "They Never Quit," and the author is Harvey Klemmer. He is an American and his career is in the best tradition of that country. He began life as a newsboy in Michigan and later became a sailor in the American Merchant Marine, in which he served during the last war. He has worked as a laborer, lumberjack, painter, store clerk and railway man. He earned money for his own education and at last became principal of a High School near Detroit. In 1935 he again became a part of the Merchant Marine, this time as an economic advisor, and it was in this capacity that he attracted the attention of Joseph Kennedy who was at the head of the Maritime Commission. When Mr. Kennedy was appointed American Ambassador to London he asked Mr. Klemmer to accompany him as an attache. But when Mr. Kennedy made his dismal return to his native land Mr. Klemmer remained behind; he returned early this year and wrote his book, which was published last month.

C & B

Mr. Klemmer is not so good an observer as Mr. Moen. He is emotional and, if the word may be used without offense, flighty; he says many things which do greater credit to his heart than to his head. But he has seen Britain go through the worst that she has yet been called upon to face and his judgment is summed up in his title—"They'll Never Quit."

C & B

The book discusses several aspects of the Battle of Britain and was written by Mr. Klemmer in America in order that it might not be subject to British censorship before publication. Personally I cannot imagine that a British censor would have cut more than a few words here and there out of the manuscript; the book is a wonderful justification of the ways of Britain to the United States, offered to our American friends exactly as they like it. The writing is racy and factual, though, as I have already indicated, inclined to sensationalism and sentimentality at times. There can be no doubt in the reader's mind as to where Mr. Klemmer stands: he is in favor of every possible aid to Britain, and he pointedly does not qualify his opinion with the phrase "short of war." Britain, he feels, is fighting America's battle, and intelligent self-interest dictates that America should see that she wins it.

C & B

BECAUSE of his privileged position Mr. Klemmer was able to see and to report for us many things that ordinarily we might not have heard for some time, perhaps not until long after the war was over. Readers may recollect that Mr. Moen firmly believed that the Germans made an attempt to invade England and were beaten off by oil fires spread over the Channel. Mr. Klemmer offers a partial corroboration of this story. The Germans, he says, made a number of practice invasions on the French coast. They did this at night so that when the R.A.F. came over to look for the invasion barges they would not find them, and would perhaps waste their time in bombing empty harbors. But the British caught on to this dodge, and one night they found a group of barges and smashed them to atoms. Much of the wreckage washed up on the English coast. That is Mr. Klemmer's story, but it does not explain the thousands of badly burned German soldiers whom Mr. Moen claims were in hospitals in Belgium.

C & B

This book does shed some light on a rumor which many of us have heard—that is, that the British have made numerous raids on occupied France. Mr. Klemmer says that these raids are carried out by a small body of men who are particularly resourceful and daring. Some are Canadians, some are Australians, but the majority are Irishmen from Glasgow, men who love a fight and who are particularly handy with the knife. They have done excellent work in blowing up barges, ammunition dumps, and gun emplacements. These marauders have also taken prisoners who were very surprised to find themselves in England.

C & B

Surprise seems to be the uppermost emotion in captured Germans. Fliers have a quaint legend that the R.A.F. never brings down any planes, and one Nazi pilot, upon being offered a drink when he was captured, had the amazing effrontery to say "I drink to you, the first man to bring down a German pilot over England." His surprise when he arrived at a prison camp must have been beautiful to see. Another Nazi pilot, brought down in England, demanded to be taken to the German authorities at Reading; nothing would convince him that the Germans were not already in possession of a part of England! Let us hope that he is convinced now....I shall continue this discussion of Harvey Klemmer's book on Saturday.

WARMING UP

"He thought he'd try it first without skis just to get used to the slide."

• No-Verdict Trial Cost $4000

A REPORT from Toronto tells where $4,000 has gone.

The task of prosecuting 27-year-old Aircraftsman Bill Newell on a charge of murdering his wife has already cost taxpayers nearly $4,000 and may cost them that much again if his second trial takes as long as his first.

No date has been set for the retrial, made necessary by a jury disagreement last Saturday. Defense Counsel G. C. Elgie said he was still considering an application for transfer of the case to another county, to permit Newell to be retried at the current Assizes instead of waiting for the spring sittings.

The twelve jurors who spent twenty days on the case, only to disagree as to Newell's guilt or innocence, were each paid $4 a day. This item of expense alone totals $960. Their hotel bill comes to another $1,000.

Twelve sheriff's officers were also paid $4 a day each for their services at the trial, amounting to another $960. On top of this, four of the officers got double pay for guarding the jurors at their hotel each night. This extra expense totals $320.

The Crown called 29 witnesses. These were paid $1 a day if resident in Toronto, $1.50 a day if from outside the city, plus travelling expenses. Some of them were present throughout the trial. At a rough estimate, witness fees probably totalled about $250.

Shorthand reporters were paid $8 a day. They worked in weekly shifts. This cost totalled $144 for 18 trial days. Although the exact cost could not be learned, the expense of making transcriptions of the evidence at Newell's preliminary hearing for use at the trial probably came to $200.

These seven items total $3,834. And this figure doesn't take into account the fees of expert witnesses who have not submitted their bills yet, or the cost of feeding Newell at the jail for five and a half months.

Nor does it include the expense and inconvenience of keeping police officers away from their work to attend the trial, of forcing Crown Attorney J. W. McFadden to skip three of the weekly lectures he delivers on criminal procedure to Osgoode Hall law students, and of preventing Defense Counsel Elgie from representing his constituents in the Ontario Legislature throughout the trial.

• Germany Owes Something

SPEAKING for the Vichy Government a few days ago, Admiral Darlan noted with satisfaction that Germany had released some requisitioned wheat for France and said that "the Germans in this instance have been more generous and humanitarian than the British."

Spurred on by this tribute to their generosity and humanitarianism, the Germans have now made public a record of other good deeds in recent months. Counting Admiral Darlan's wheat, France has now had from Germany:

220,000 tons of wheat
25,000 tons of steel and iron
30,000 tons of fuel oil
25,000 tons of cellulose
500,000 tons of newsprint
150,000 tons of coal
100,000 tons of potatoes

And what has France paid Germany?

80,000 dead French soldiers
100,000 wounded men
2,000,000 prisoners of war
The entire equipment of the French Army
All the food that Germany has wished to take
100,000,000,000 francs for occupation costs
The pride and freedom of the French people

It still seems as if Hitler owes France a little wheat and a few more bushels of potatoes. — New York Times.

A Bible Message For Today . . . .

And it came to pass at end of forty days, that Noah opened the window of the ark which he had made; and he sent forth a raven, which went forth to and fro, until the waters were dried up from off the earth. Also he sent forth a dove from him, to see if the waters were abated from off the face of the ground; but the dove found no rest for the sole of her foot, and she returned unto him into the ark, for the waters were on the face of the whole earth: then he put forth his hand, and took her, and pulled her in unto him into the ark.

And he stayed yet other seven days; and again he sent forth the dove out of the ark; and the dove came in to him in the evening; and, lo, in her mouth was an olive leaf plucked off; so Noah knew that the waters were abated from off the earth.—Gen. 8: 1, 6-11.

WRONGLY INFORMED

THE people of Canada will feel easier in their minds regarding the quality of the men in the R.C.M.P. now that the very dangerous language attributed to one of them by Mrs. Dorise Nielsen, member of parliament for North Battleford, has been refuted. Mrs. Nielsen read from a letter in the House of Commons, which she afterwards tabled. The letter was from one of her supporters in her constituency. The man's name was J. L. Hatton. In a letter to Mrs. Nielsen, Hatton stated that he had been told by a member of the R.C.M.P. that if Mrs. Nielsen continued her present activities, she would be interned. It now turns out that Hatton attributed to a member of the R.C.M.P. words that he never uttered. He says he did it to try to change her attitude towards Canada's war effort.

Mrs. Nielsen came down from the west with a mission. She seems to be fulfilling it the wrong way. — Kingston Whig-Standard.

OFFER REFUSED

THERE is a known case in this city where a man 57 years old physically prime and examined every month by his own initiative, has offered his services to the Government for the duration of the war, without charge, and adds the use of his motor car with those services, in any capacity required.

This man had 18 years Imperial Army experience, six and a half of which were combatant, that is, in real war. He invented a quicker method of firing nine-inch guns and is still receiving his royalties from the British War Office. In other words, here is a good man who seemingly cannot get a job whatever in this country, even at no cost to the country—St. Catharines Standard.

Hard To Believe How Time Flies

MARCH 20

1911 Peterborough Radial Railway announces a mile extension to the C.G.E. line will be built this summer as well as a $10,000 car barn on King street.

Trevor C. Murton claims to have driven the first automobile to Chemong Park this year covering the distance in 22 minutes.

Joseph Mercier is presented with a club bag by the staff of Richard Hall and Son before leaving to take a position in Sudbury.

S. A. Oke, secretary and C. Wood, treasurer of Lansdowne Lodge No. 25, Sons of England are honored for long services to the order.

George H. Howson announces that 300 men are needed here at once as farm laborers.

1921 G. N. Gordon and other members from this district are asking the government to protect the power supply by a uniform flow of water on the Trent system.

A memorial to the memory of Otonabee's war dead is being erected at Keene.

Peterborough Gun Club announces that its season will open on Good Friday.

Harry Foote and Felix Brownscombe have returned from spending a few days at their summer cottages and report that Stoney Lake is still solid.

Four captured German machine guns have been received by Mayor McIntyre.

1931 Council passes a bylaw prohibiting the opening of service stations in the section bordered by King, Park, Weller and Monaghan Road.

James McGrath is winner of the Clement medal for the best score in local rifle shooting competition.

Pictures of Hawaii taken by Dr. Frank Neal on a recent visit are shown to Kiwanis Club.

It is announced that the Grand Orange Lodge of Ontario East will meet in Peterborough next year.

C. E. Moore has been elected president of the Peterborough County branch of the Ontario Religious Educational Council.

IN WAR TIME

1921 The local Speakers' Patriotic League will confer with employers of labor in regard to the recruiting problem.

The team of the 180th Toronto Sportsmen's Battalion is defeated by the 93rd Battalion team 6 goals to 5. Visitors are entertained at a banquet afterward.

Council modifies its wage-cutting policy. Salaries over $750 will be sliced 10 per cent and those under that figure five per cent.

Pte. Percy Bullied of the 59th Battalion is married at Brockville.

John E. Kellerd, famous Shakesperian actor is billed to fill an engagement at the Grand.

A Bit of Nonsense

Not Up To It

Father: Your teacher says he can't teach you anything, Bill.

Bill: I always knew he was no good.

Excuse Thin, Too

Diner: This soup's very thin, waiter.

Waiter: Yes, sir. The manager likes the people to admire the design on the plate.

Sale at Chown's Continues

Many Repeat Offers Of Semi-Annual Sale and New Values

Paint and Varnish

During balance of this week you can save 20% on all Paints and Varnishes in our store. On March 1st paint prices advanced, so this offer is that much more attractive.

Speedwal Gloss or Semi-Gloss Special per qt. 98c

Flosenamel Special per qt. 1.08

GALLON JARS WANTED
For Use in Selling Oil, Turpentine and Carsol.

Nu-Wall Washable and Odorless Paint for Walls and Ceiling 5-LB. PKG. SPECIAL 98c

HUBERT CHOWN HARDWARE
417 GEORGE ST. - OLD EXAMINER BLDG.
WE DELIVER PHONE 6186

MILLBROOK

Grace Church WA Sponsors Supper

MILLBROOK, March 20—(ENS). —The basement of Grace Presbyterian Church presented a most attractive appearance on Monday evening, when the Ladies' Aid Society sponsored its annual St. Patrick's Day supper, the incoming guests being warmly welcomed by the minister and his wife, Rev. A. R. and Mrs. Gibson, and other officers of the hostess organization.

The inclement weather out of doors was in sharp contrast to the warmth and brightness in the large hall, and the two long tea tables, which were filled more than once, had seasonable decorations of pots of shamrock on the green, fluted runners, while a patriotic touch was added by the crystal vases holding triple Union Jacks.

Table conveners were Mrs. J. R. Thompson and Mrs. Mervan Kinsman; others who asssited being Mrs. S. E. Eakins, Mrs. W. C. Thorndyke, Misses Muriel Ball, Mary Eakins, Ethel Belch, Jean Cameron, Mina Gibson, Gladys Coyte, Mrs. H. Blair, Mrs. F. Whyte, and Mrs. H. W. Ball. Mrs. A. Miller was cashier; and the finances of the society benefitted by a neat sum through the undertaking.

Murder In a Shack

KAMLOOPS, B.C., March 20. — (CP)—British Columbia police are investigating the Saturday night slaying of 78-year-old John Larson, killed in his shack here by a blow on the head, presumably from an axe. A half-breed found three hours after the slaying hiding in a hole in the ground near Larson's shack is being held by provincial police for further investigation.

Hundreds Killed In Portuguese Cyclone

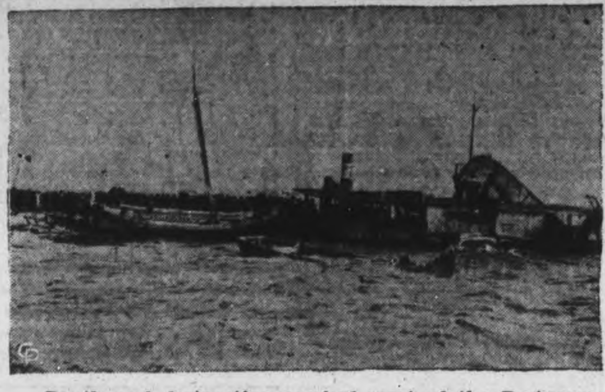

Death and destruction marked most of the Portugese coastline recently when a cyclone of intense severity swept in from the North Atlantic upon the country. Hundreds of persons lost their lives and property damage is estimated in millions. ABOVE is a view of a wrecked train which was caused by dislodged trees during the cyclone, scores of persons were killed in this wreck. BELOW is a view of the wrecked quay Sodre in Lisbon, where piers, landing stations, boats and buildings were demolished.

Hindu Rope Trick Never Existed Dante Finds After Long Research

The fire of public interest in magic was kindled into a high flame during the past two weeks, when dozens of Peterborough residents travelled nearly one hundred miles to Toronto to be fooled by Dante, the magician, on the stage of the Royal Alexandra Theatre. Perhaps one of the most enlightening features of the visit of the "master" was his data on the truth about the Hindu rope trick. Parts of his explanation appear in an interesting pamphlet which was distributed amongst the audience at intermission.

More than thirty years ago, Dante became interested in that most colorfully described illusion, the Hindu rope trick, and he resolved to find the truth concerning it. Most people are familiar with the routine of the descriptions, but as it is described by Dante, memory brightens. A Hindu fakir appears with a coil of rope above which he makes magic "passes." Soon the rope is seen to rear on its end and begin to stretch skyward until the end of is out of sight. A young boy then appears, and climbs the rope until he too fades from sight.

No Such Trick

As early as 1911 Dante had been assured by the great Howard Thurston that there was no such trick, and that despite much searching on Thurston's part not a living soul had been found who claimed to have seen the trick after being questioned. Dante was undaunted and began a search of his own which carried him into remote corners of the world, but to no avail. Each time he found a new fakir he would realize that the tricks belonging to that class were clumsy when compared with those in the program of the American or European magician, and each time he heard of someone who claimed to have at some time witnessed the trick he hunted them down. The answer was always the same; the person who had made boasts of having been at the side of a performing fakir when the trick was done always confessed that it was not he, but a cousin or uncle who had seen the spectacle and had described it to him.

Finally the answer came to Dante the searcher, and it was one attended by disappointment. He met an Australian who was almost 100 years old, and who had, by virtue of his association with showmen and his profound knowledge of and experience in India, become to be known as an authority on the ways of the magii, his name was Lyons, and because of his advanced years was called "Daddy."

Asked About Trick

Upon meeting Dante, and being told that he had come from India recently, "Daddy" Lyons asked if he had seen the Hindu rope trick, and then indulged in an almost frank sneer. Dante realized that the behavior was that of one who knew more than most of the trick and began a series of questions which ultimately satisfied his long-standing curiosity regarding it. At this juncture Dante claims that it never has been performed. In lining himself up in belief with other master magicians of the past, Dante offers the version of the beginning of the story as it is accepted throughout the world today.

One day two spiritualists, magicians and mind readers, arrived in Australia and began preparing a tour of the country and engaged Mr. Lyons as guide and advisor. To build up prestige they told the old gentleman, who was then considerably younger, of a sight they had seen in India. A fakir had made a boy pass right through a hollow log, they said, and emerge from the other end while being surrounded by spectators, among which were the two spiritualists, their names, the "Davenport Brothers." Not to be outdone, and in a mood of disgust at a known exagggeration, Lyons originated the story of the Hindu rope trick, never dreaming it would have such an echo.

Because of his story, Mr. Lyons has caused magicians to spend thousands of dollars and countless hours in the search for that which did not exist, and has been the rout of perjury on the part of many more thousands of tourists who claim to have seen the trick on the banks of the Ganges annually.

Dante has left Canada now, but his performance has brought the populace of at least one section of Ontario up to date in the realm of the unreal, for his is the type of show which made the word magician famous through the past 50 years. Thurston, Kellar, Houdini and Hermann acquired knowledge which would seem to have been inherited by Dante, and his wit is such that his audiences are delighted ones. He was born in Denmark, but is what may truly be called a citizen of the world.

4,690 Single Men For 29 Camps

OTTAWA, March 20.—(CP). — At 29 camps across the Dominion young Canadians to-morrow will listen to the blare of military bugles and try to interpret the calls which in four months time will be as clear to them as shouted commands.

The 4,690 single men and childless widowers—all 21 years old—will be reporting for the fourth compulsory military training period under the National Resources Mobilization Act. But, unlike other men called up for the first three camp periods, they will spend four months in training instead of 30 days.

Under the revised plan, the men entering camp to-morrow will train side by side with recruits of the Canadian (Active) Army. Reserve and active army camps were combined at the same time as the compulsory training period was lengthened.

The training program for men called up for training is two months at one of the 29 basic training centres. In that period the recruit will be instructed how to march correctly perform drill movements and something of the use of arms.

At the end of two months, the recruit given a choice. If he wishes he may volunteer for active service with the Royal Canadian Navy or the Royal Canadian Air Force and, if accepted, will go to naval or air force schools.

Otherwise he will go to an advanced army training school for special instruction in the particular arm of the service to which he is posted.

When the recruit says farewell to camp at the close of four months, he will be posted to the reserve and will re-enter civilian life with the knowledge he is liable to recall if required for service in Canada or for additional training

Fluorescent Lighting Displaces Old System

TORONTO, March 20 — (CP). — War-time needs had produced, in one year, developments in factory lighting that would not have come about in decades of peace-time operation, Frank T. Groome, Toronto lighting engineer, said in an address before the regional conference of the Illuminating Engineering Society today.

Frank G. Reed of the Hydro-Electric Power Commission of Ontario told the meeting that "Fluorescent Lighting," the latest development in illumination, would soon become "an indoor competitor of daylight," displacing what he termed old-fashioned systems.

Hiawatha News

Allen Anderson of the R.C.A.F., Ottawa, is home on a two weeks' leave. Sunday afternoon at the close of the regular servise the congregation gave Allen an "Air Force blue bill fold." The presentation was made by Chief George Paudash. Mr. Lander had charge of the service.

Mrs. Ben Taylor is in St. Joseph's Hospital for treatment.

Mrs. Seliby came home Saturday from the hospital where she has been for several days.

His Majesty the King has called for a day of prayer for Sunday next, March 23. Everyone in this community is requested to attend this special prayer service in the church at 2:45 p.m. standard time.

Mr. and Mrs. Loukes, Fern, Mr. and Mrs. Frank Herron visited friends at Belleville on Sunday.

Mr. Elmer Paudash of the R.C. A.F., Camp Borden, visited here over the week-end.

Mr. Dan Cowie is in Detroit visiting relatives.

Mrs. Dan Musgrave spent the week-end with Mr. and Mrs. Fred Hawken and family.

The many friends here of Mrs. Mellow regret to learn of her illness and hope for a speedy recovery.

IGNORANCE WAS BLISS

BARTON TERRACE, England — (CP).—Up to the time of her death recently, Mrs. Elizabeth Hampshire, 102, the oldest inhabitant of Leeds, did not know a war was being fought between England and Germany.

Trent River News

Private Rud Dunn of Peterborough, Private William J. McLaughlin and Private Ralph Alley of Ottawa were week-end visitors at their respective homes.

Mrs. William J. McLaughlin has returned from spending a few weeks at Toronto.

Mrs. M. Greenly of Smithfield and son, Corporal Douglas Greenly, of the R.C.A.F., Camp Borden, and Mrs. Douglas Greenly of Smithfield, Mrs. James Cook and Mr. John Garneau of Trent River were Saturday visitors at Peterborough.

Pte. Percy Tyler of Ottawa was a Sunday visitor with friends.

A miscellaneous shower was tendered C.Q.M.S. Dart and Mrs. Dart, newly-weds, at the home of Mr. and Mrs. T. J. Brown Friday night by the community. C.Q.M.S. Dart has returned from Brockville after attending a two weeks' instruction course.

Group 1 of the Ladies' Aid held a quilting Thursday at the home of Mrs. H. B. Wood.

High winds accompanied by snow flurries, ushered in St. Patrick's day, and prevailed throughout the day and night. Concession roads north and south were badly drifted in many places.

Mr. James Loucks, who has been a visitor with his sister, Mrs. Stanley Carnrite is leaving this week for Peterborough where he will be a visitor with his nephew, Mr. Jack Loucks and Mrs. Loucks of the Montreal House.

Mr. James Carnrite has returned to Trenton, where he is employed at the airport.

With The Navy

Raymond Whatman, son of Mrs. E. Whatman of 279 Park street, who is with the Canadian navy on the west coast. Raymond was an employee of the Bonner Worth before enlisting.

● Growing children, need many food factors for normal growth and development. Vitamin B1 is one such factor necessary to normal nutrition and it cannot be stored-up by the body... must be replenished daily. Quaker Oats is a rich and thrifty source of Vitamin B1. Quaker Oats, among grain foods, is also extra-rich in vegetable proteins—which can aid in building muscles. Delicious Quaker Oats is economical too. Get a package today!

QUAKER OATS

● Carnation Milk is smooth, creamy—double-rich. There's nothing like it to bring out the full tempting coffee flavour. Keeps indefinitely in the can—economical—and *irradiated* for *extra* "sunshine" vitamin D.

"from Contented Cows"

A CANADIAN PRODUCT

DRIP GRIND for Drip Pot and Glass Coffee-Makers

REGULAR GRIND for Percolator or Boiled Coffee

MH231

IMPROVED BLEND — VACUUM PACKED Roasted in Canada by a Special Process

MAXWELL HOUSE *Coffee* BRAND

LENTEN FOOD SPECIALS

BEE HIVE Corn Syrup 5-lb. Tin 38c; 2-lb. Tin 18c

AYLMER CHOICE Wax Beans 2 16-oz. Tins 21c

SUGAR 10 lb 65c

Royal Rio—50-oz. Tin Grapefruit Juice 21c

Fresh Crisp Ginger Snaps 2 lb. 19c

Fresh Chocolate Marshmallow Biscuits 2 lb. 29c

Supreme TOILET TISSUE 5 lge. rolls 23c

Canada Brand CORN STARCH 2 pkgs. 19c

Golden Areas Australian PEACHES 2 tins 27c

Aylmer Fancy Crushed and Tid-Bit PINEAPPLE 2 15-oz. tins 29c

Aero—No Rubbing LIQUID WAX Pint tin 29c; Quart tin 49c

FIGS 2 lb. 19c

Libby's TOMATO JUICE 3 20-oz. tins 25c

Jewel SHORTENING 2 lb. 25c

WHITE BEANS 6 lbs. 25c

New Carrots Bunch 6c

Cooking Apples Peck 35c

QUICK QUAKER OATS - Pkg. 18c

HEINZ PORK & BEANS - - 2 Med. Tins 23c

HEINZ—HOME STYLE—ALL KINDS SOUPS EXCEPT CONSOMME AND TURTLE - 2 Tins 25c

MAGIC BAKING POWDER CASH and CARRY lb. Tin 28c

TENDERLEAF TEA BAGS 100 BAGS - - 99c

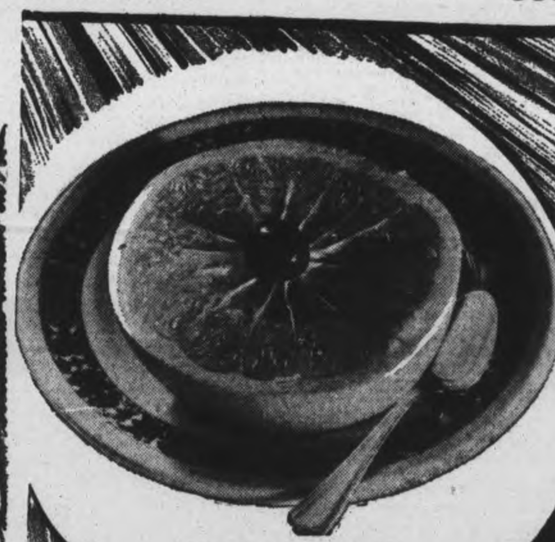

GRAPEFRUIT 7 for 25c

FRESH FRUIT

CALIFORNIA—ORANGES - - - - Doz. 19c

CALIFORNIA LEMONS - - - - Doz. 19c

FRESH WASHED SPINACH - - - - 2 lbs. 15c

NEW GREEN CABBAGE - - - - - lb. 6c

FRESH GROWN RHUBARB - - - 2 Bunches 19c

FRESH GROWN MUSHROOMS - - - lb. 29c

PORK ROASTS

FRESH HAMS Half or Whole lb 20c | Shoulders SHANKLESS lb 17c | BUTTS FOR ROASTING lb 20c

Tender Young Veal SHOULDER Roast lb 18c

Tender Beef BLADE Roast - - lb 18c

Machine Sliced Bacon lb 27c

Shoulder Pork Chops lb 22c

Boneless Rolled Pot Roast lb 18c

Choice Quality PUMPKIN No. 2½ Tin 10c

DEVOND BRAND SIZE 4 PEAS 3 Tins 25c

Cowan's PERFECTION COCOA 1 lb. tin 24c; ½ lb. tin 14c

Mint, Quick Tapioca 2 pkgs. 19c

Lux Flakes Lge. Pkg. 25c

PRAIRIE NUTS With Glass large pkg. 23c

Sunlight Soap 10 bars 49c

Old York Cereal pkg. 24c

AUSTRALIAN SEEDLESS RAISINS 2 lb 19c

FRESH FISH

Halibut Steaks lb. 25c

Sliced Red Salmon 2 lb. 35c

Smoked Fillets lb. 17c

Smelts 2 lb. 19c

Sea Herrings 3 lb. 25c

Fillet of Sole lb. 29c

Cleaned and Scaled White Fish lb. 19c

Large Kippers 2 pair 25c

ROSE BRAND QUEEN OLIVES 17½ oz. 35c

F & G MARKETS : E. C. BRAUND

There is a Store in Your Neighborhood

KINGSTON COMBINES ELIMINATE HAMILTON NATIONALS 13 TO 7

Win Third Game By Score 8-2; Go Into Final

KINGSTON, Ont., March 20 — (CP).—Kingston Combines beat Hamilton Nationals 8-2 here last night in the third game of what had been scheduled as a two-game, total-goals series in the semi-finals of the Ontario Hockey Association Senior "B" group. The first two games were tied, 1-1 and 4-4, Kingston winning the round 13-7 to qualify for the Ontario final against Owen Sound.

M. Williamson scored three goals for Kingston, with White getting two and Tompkins, Hood and Smith one each. Nicholls and Day scored for Hamilton.

Curling Notes

By HERB MARTIN

If the weather holds, we will stage a "farewell" mixed on Saturday afternoon at 1.45 p.m. So be sure to watch the probs and be governed accordingly.

Another big crowd was out last night and played all evening in the bonspiel in aid the Red Cross. It will finish up about eleven o'clock to-night. And who will win? Who cares It's the "playing" in a bonspiel such as this that counts.

Now don't forget the annual meeting on Monday night.

7 P.M. Scores.

D. G. Carlisle 12, F. Batten 7.
E. Thomas 19, T. MacKay 8.
A. Gibbs 13, C. Westbrook 5.
E. R. Shirley 10, J. Skinner 9.
B. Scott 7, R. Bacon 6.
D. Davis 15, J. Harkness 5.

9 P.M. Scores.

B. Scott 15, F. Batten 7.
G. D. Carlisle 16, A. Gibbs 7.
E. Thomas 11, D. Davis 5.
R. Bacon 13, C. Westbrooke 5.
E. R. Shirley 14, J. Harkness 5.

All Sizes All Grades
ALWAYS
Goodyear Tires, Tubes
J. J. DUFFUS CO.
Telephone 5757 24-Hour Service

MEN'S NEW
POLO COATS
Colors: Natural (Fawn), also Brown and the new Blue. The ideal Coat for warmth, comfort and appearance. "Our styles always prevail."
Stock Sizes
25.00
Made-to-Measure
27.50 UP
"Care In Dress Wins Success"
Isadore Black
Capitol Theatre Bldg.

Hornets Battle Long To Whip Indians

PITTSBURGH, March 20 (CP)—It wasn't until the very last minute of the regular season that the final standings of one of the tightest American League hockey campaigns in history was settled—and now the clubs are showing the same doggedness in deciding the playoff games.

All three contests played so far have gone into overtime, but in every case the home team has been victorious following the established custom for these post season games.

Providence and Hershey each needed an extra session Tuesday night to gain victories over Cleveland and New Haven respectively, but that was nothing compared to last night's marathon in which the Pittsburgh Hornets defeated the Springfield Indians 2-1.

The Hornets and Indians battled for 116 minutes and 15 seconds before a rifle shot goal by Johnny Sherf in the third 20-minute overtime period decided the issue.

The end came like a flash with Eddie Convey lining the puck to Peanuts O'Flaherty, who in turn flipped it to Sherf for the winning marker. It was one of the longest games ever staged at Pittsburgh, taking almost four hours overall time.

Allan Cup Fight Reduced To 11 Squads

By The Canadian Press

Eleven teams remained in contention today for the Canadian Senior Hockey championship and Allan Cup. Winnipeg Seventh Infantry, representing Manitoba, was eliminated by Port Arthur Bearcats last night.

The survivors:

East—
Maritimes—Sydney
Quebec — Montreal Royals, St. Jerome.
Ottawa district—Hull
Ontario — Toronto Marlboros, South Porcupine

West—
Thunder Bay—Port Arthur
Saskatchewan—Yorkton, Regina
Alberta—Lethbridge
British Columbia—Trail

Memorial Cup Survivors

Eleven teams today were still in the running for the Canadian Junior Hockey championship and the Memorial Cup. Port Arthur West Ends were eliminated yesterday and East Kildonan, Man., Bisons last night while Geraldton Gold Miners were added to the Thunder Bay contenders

The Survivors:

East—
Maritimes—Charlottetown.
Quebec—Montreal
Ottawa district—Pembroke, Ottawa Canadiens.
Ontario—Toronto Marlboros and Oshawa

West—
Thunder Bay—Port Arthur Juniors, Geraldton
Maintoba—Winnipeg Rangers
Saskatchewan—Saskatoon
Alberta—Edmonton Athletic Club

Additional Sports On Pages 7, 13

Used Cars
BUY A CAR YOU KNOW IS RIGHT

1939 Ply. Custom Sedan
The original owner will highly recommend this car $895

1933 Pontiac De Luxe Sedan
A guaranteed bargain at $385

1933 Chev. Master De Luxe Coach
Excellent transportation at low cost $365

1938 Buick Small Series Special Sedan
Heater, defroster. This car will give years of trouble free transportation $895

1940 Pontiac Chieftain De Luxe Sedan
With trunk, heater and defroster. Low mileage. Privately owned. Like new $985

½ Ton Chevrolet Pick-up Truck
Thoroughly reconditioned $365

1939 Pontiac De Luxe Chieftain Sedan
With heater. Lovely dark blue finish. Upholstery spotless. Tires like new. This car must be driven to be appreciated $875

Packard 120 De Luxe Coupe
New tires, spotless inside and out $695

Many other makes and models in stock to choose from. Easy terms.

J. J. DUFFUS
GOODYEAR
PHONE 5757

SPORTS — DAY BY DAY

By FRED D. CRAIG

The Canadian Press All-Star National Hockey League teams are out and the choice will occasion little surprise. The first team almost picked itself. It is composed of Broda, Leafs, goal; Clapper, Boston and Stanowski, Leafs, defence; Cowley, Boston, centre; Bryan Hextall, Rangers, right wing and Sweeney Schriner, Leafs, left. There was a battle for the goal position between Broda and Brimsek but Broda as the Vezina Cup winner was the logical choice. Clapper has been the best defence man in the loop all season. Hextall scored more goals than any other player and with his reputation as the best checking forward in the game was a cinch for right wing. Cowley has just set a new modern scoring record and Schriner has been close behind Hextall in firing home goals, so they were naturals for centre and right wing. Only Hextall and Clapper are repeaters. Broda ousted Kerr, Stanowski replaces Ebbie Goodfellow. Cowley has chased Schmidt out of the centre ice berth and Schriner is Toe Blake's successor. The only criticism of the team is that apparently Stanowski's rushing rather than his qualities as a defence player has given him a berth. There are probably half a dozen better rearguards in the loop including his own teammate Bingo Kampman than Whirling Wally.

* * * * * *

The alternate team picked by the sport writers this year much more closely followed last year's selection than did the first team. In fact there are only two changes. Brimsek remains as the goalie, Seibert of the Black Hawks is still on the defence and Bobby Bauer at right wing and Porky Dumart at left just as in the 1939-40 alternate team. The only changes made by the selectors this year are to put Syl Apps at centre instead of Neil Colville of the Rangers and to have Art Coulter of the Rangers succeeded by his teammate Ott Heller as the other defence player.

* * * * * *

These are two good teams and yet the selectors have passed over a lot of fine players in making their choices. Out of what they missed here is a lineup that has class and power to the nth degree: Goal, Davie Kerr, Rangers; defence, Art Coulter, Rangers, and Ebbie Goodfellow, Detroit; centre, Milt Schmidt, Bruins; right wing, Gordon Drillon, Leafs; left wing, Syd Howe, Detroit. Suppose that sextette was stacked up against the all-star lineups, would you care to bet anything but even money on the chances of either of them to outscore the team of leftovers we have named? And with Mowers, Kampman, Neil Colville, Shibicky, Roy Conacher, Eddie Wiseman and others you could pick a fourth choice that would extend the other three.

* * * * * *

Should Be Lively Evening

Tomorrow night's playoff games in the Ladies' Basketball League at the Y.W.C.A. which sees Quaker Aces and Westclox clashing in the first game of the series to decide the senior championship and St. John's and Y Gym the opponents in a similar series for the junior title should provide plenty of action. Both games will be full of thrills. Quaker Aces finished alone on top of the heap with a margin of two games over the Westclox but the Clockmakers have been playing their best ball of the season in recent starts and the series looks like a tossup with the breaks likely to decide the winner. The same is true of the other battle on the program. St. John's just managed to eke out a one-point lead over Y Gym Tuesday night, the final count being 18 to 17 and the score gives a true picture of how evenly the two teams are matched. The junior game is billed for 8 o'clock and the Aces-Westclox tilt for 9 o'clock.

* * * * * *

Westclox girls made a trip to Belleville the other night for an exhibition game and here is what the Belleville sheet says of the battle: "The Belleville "Y" lassies gained revenge over the Peterborough Westclox girls in an exhibition basketball game played at the local Y.M.C.A. last evening when the homesters won by a 30 to 18 score. In the previous game played in Peterborough the Belleville girls lost by ten points. Battling at even terms for the first half when the Belleville quintette led by a scant 11 to 9 score, the local lassies unleashed a torrid second-half attack that netted them 19 points, while the Peterborough girls were checked well and scored only nine points. Jean Sherry with eight points paced the Belleville "Y" lassies, while the visitors' scoring was evenly divided. The lineups: Peterborough Westclox—B. Saunders, 3; M. McFadden 1; J. Crowe; A. Flynn 4; D. Gibbs; H. Highe 2; F. Bestard 2; E. Craig 4; E. Bestard and A. Bowler 2. Belleville "Y": M. MacLean 4; O. Mansfield 2; M. Miller 4; D. Stead; J. Sherry 8; R. McClelland 2; M. Rowbotham 5; I. Corby and H. Garrow 4."

* * * * * *

Peterborough's juveniles will have a tough battle on their hands tonight when they meet the Regiopolis team of Kingston in the first game of a home-and-home O.J.H.A. series at Lakefield. The young Petes finished their training for this most important game last night and are in good shape for the crucial test with the Easterners. The team is undefeated this season has a lot of speed, teamwork and fight and the players are hopeful of making a real showing against what will undoubtedly prove their toughest opposition of the current campaign. The lineup tonight for the Petes will be: Goal, Leether; defence, Gillespie, McGregor; centre, Garvey; wings Huard, Smith; subs, Lawson, Jones, Murphy Hudson and Close. Incidentally the Peterborough juveniles have a genuine right under the military rule to ask for a replacement as Hallihan, one of their stars for most of the season has enlisted with the Royal Canadian Air Force.

* * * * * *

The Combines Come Through

The Kingston Combines after being held to two ties by the Hamilton Nationals really found their scoring strokes last night when they defeated the Ambitious City club 8 goals to 2 in a game played at Belleville. The one-sided nature of the score in view of the closeness of the first two games is unusual but the Combines have been that way all season. When they're hot they really sizzle and when they let down they look very ordinary. Last night was evidently one of their bright moments and Hamilton were the victims. The Kingston team may go into the Senior B finals as a result of their victory over the Nationals although nothing official has been given out yet.

* * * * * *

Toronto Marlboros got the jump in their series with South Porcupine Bisons last night but it was a decidedly close fit. The Toronto Dukes won 2 to 1 but did not score the winning goal until the last four seconds of play. They were outskated by the Northerners all night but the Bisons game came apart at the seams once they got across the Marlboro blue-line and Bastien in the Dukes' net was too smart for them. Those Marlboros are a fighting crowd. They have snatched a lot of games out of the fire this season and a team like that usually goes a long way on the championship trail.

* * * * * *

A number of Peterborough fans drove to Oshawa last night and saw the Generals go down in defeat before Marlboros who outscored the Oshawa kids 6 to 2 after losing the first game of the series at home. The Generals were twice in front, the last time early in the second half but after the Marlboros had scored two goals with Conacher serving a penalty and thus taken the lead there was no stopping the Toronto youngsters. They scored the only two markers of the last period and finished looking like the better team. One report says the Generals played all their hockey in the first half hour.

* * * * * *

Sporting Chili Con Carne: The Stanley Cup series gets under way in Boston, Chicago and Detroit tonight....Canadiens start the playoffs with still another casualty, Ken Reardon having developed a charley-horse in practice....Hank Goldup is a possible starter with the Leafs tonight but the odds are against his appearance....Oshawa Bees defeated Kingston 5 to 3 to take the series from the Limestone City kids. The third game was played at Belleville....Port Arthur Bearcats won last night 15 to 5 over Winnipeg. They should save some of those goals for the later stages of the Allen Cup race....Tompkins got another goal for Combines last night as Kingston smothered Hamilton 8 to 2.

Remember When—

By The Canadian Press

The season's final statistics were published 12 years ago today and officially made right-winger Irving (Ace) Bailey of Toronto Maple Leafs the National Hockey League's scoring champion with 22 goals and 10 assists. His playing days were terminated four years later when he suffered head injuries in a collision with Eddie Shore of Boston Bruins.

Last Second Goal Sees Dukes Edge Bisons 2-1

TORONTO, March 20 (CP)—A team that almost didn't get into the Eastern Canada Hockey championship race was regarded with new respect today by the five other clubs remaining in the hunt.

South Porcupine Bisons, Northern Ontario champions, dropped the first game of their best-of-three series with Toronto Marlboros for the Ontario Senior championship last night, but Marlboros found it tough going all the way, and eked out their 2-1 victory on the basis of a goal scored in the last five seconds of play

The Bisons were at first ruled out of the provincial title series when it was thought the games with the Southern Ontario champions could not be finished by the time the province had to declare a champion. Lateness on playoffs in other sections led to a delay in the date for the inter-provincial playdowns, however, and gave Bisons their chance.

Despite the closeness of last night's battle, Marlboros are favored to take the series, although Bisons should improve even more as they get accustomed to the larger ice surface at Toronto.

Similarly, Montreal Royals are still favorites to take the Quebec crown and meet Marlboros or Bisons, despite the Tuesday night win of St. Jerome Papermakers that evened the best-of-five series at one game each. The two teams renew their battle tonight.

Some Tough Going

Royals made their play-off schedule harder by dropping that Tuesday night game. With the third game scheduled for tonight, the fourth will be played tomorrow night, and should a fifth game be necessary, it will be played Sunday. That would mean that the winner would have to meet the Ontario winner the night after.

Royals will be without hard-hitting Defenceman Eric Fleet for the remainder of the season, leaving the club with only three defencemen. Fleet is in hospital with a concussion following a melee in the Tuesday night game.

In the other semi-final bracket, Hull Volants open their best-of-five series with Sydney Millionaires in Sydney Saturday night.

While the Senior Marlboros were getting their close win over Bisons, their Junior counterparts came back into the Memorial Cup race with a bang by racing through Oshawa Generals for a 6-2 victory. The win tied up the best-of-seven series at one game apiece.

That was the only Memorial Cup game of the evening. Ottawa Canadiens and Pembroke Little Lumber Kings will play the deciding game of their Ottawa and District title series Saturday, and then meet Charlottetown Royals, Maritime champions.

EAT IN OUR NEW DINING ROOM
FULL COURSE DINNER
25c UP
Breakfast ..... 6 to 10 a.m.
Dinner ..... 11 a.m. to 8 p.m.
Open ..... 6 a.m. to 2 a.m.
NEWS LUNCH
256 Charlotte St.

They're FREE
Beautiful Pictures (mounted) in colour of Britain's Fighting Planes
SPITFIRE, HURRICANE, DEFIANT, SUNDERLAND FLYING BOAT, WELLINGTON BOMBER AND BLENHEIM BOMBER
Don't miss this opportunity!
Just take a label from a tin of CROWN SYRUP—write on the back your name and address and the title of the picture you want... (1 label for each picture.) Mail the label to Dept. J, The Canada Starch Company Limited, 49 Wellington St. East, Toronto.
The picture will be sent immediately, absolutely without charge.
Famous for Energy and Flavour
CROWN SYRUP

Warkworth Boys Win 7-6 In Campbellford

CAMPBELLFORD, March 20—(ENS) — Campbellford Bantams were bested 7 to 6 in their second exhibition tilt with Warkworth Midgets played in the local arena on a fast sheet of ice here last night

The visiting sextette stepped out with a four goal lead at the end of the first period but the locals succeeded in tying the score briefly In the second until L. Dunk was sent to the hoosegow for tripping, and once more the Warkworth players registered when G. Greenly punched one home to make the score 6-5.

The game opened fast with both sides giving a fine exhibition of stick handling but the homesters who have already been named Eastern Ontario group leaders held the edge with their combination tactics, and though McComb was fooled on a couple of soft ones in the initial stanza he redeemed himself in the final round by turning aside the lightning thrusts of the Greenly Nelson line.

Nelson was chief marksman for the winners registering three in the first frame while J. McVetie and S. Churchley each counted once. Free gave the locals their only tally in the frame on a neat solo effort.

During the second the homesters rallied with Free and Dunk each counting twice as they pressed their attack into the Warkworth area. Free got his fourth goal of the evening in the third

Campbellford — Goal, McComb; defense, O'Rourke, Ferrill; centre, Free; wings, G. Jacobs, L. Dunk; alternates, Oliver, Hollings, Glenn, Johnson, E. Sutton, K. Sutton.

Warkworth — Goal, Baker; defense, A. Churchley, J. McVetie; centre, S. Churchley; wings, Dudley, Clarke; alternates, Greenly, Nelson, H. Churchley, R. Schraeder, J. Gummer.

Referee—E. Greenly; Linesman —J. Tinney.

Ladies' Basketball PLAYOFFS
Y.W.C.A. GYM
Friday, March 21
8 P.M.—Junior Play-off
St. John's vs. "Y" Gym
9 P.M.—Senior Play-off
Westclox vs. Quaker Aces
Admission 25 cents

GRAFTON & CO. LTD.
SWING INTO SPRING . . .
With Grafton's New
Suitings
AND
Topcoats
There are two things by which you know it's Spring! New Suits, Topcoats and Haberdashery which is worn. Our variety of Suits and co-ordinated haberdashery for every garment is our stock. The latest Suitings and Topcoats are complete here and priced to please you.
Suits, ready-made 25.00 Up
TWO TROUSERS
Topcoats, ready-made 18.50 Up
Suits, made-to-measure 25.00 Up

TIPS ABOUT NEW HATS

You'll see everything smart there is to see in this Spring's Hats. With our insistence on quality workmanship, these become real values.
New Colors
New Shapes
2.95
3.95
5.00

MEN'S NEW SHIRTS—
Of excellent quality broadcloth. Solid colors and smart patterns to wear with your new outfit. Fused collar attached, collars detached. All sizes and sleeve lengths ..... 1.50 UP

MEN'S NEW NECKWEAR
Crepes, foulards, mogadores, knits in patterns, woollens. All smartly designed and hand picked for the new suit patterns and textures ..... 50c and 1.00

Grafton & Co., Ltd.

BRUIN AND LEAF ACES DOMINATE THE C.P. ALL-STAR N.H.L. TEAM

Leafs Gunning For Even Split In Boston Tilts

BOSTON, March 20.—(CP).—The Boston Garden, scene in its story history of games in five bitterly-contested Stanley Cup play-off series between Toronto Maple Leafs and Boston Bruins, opens its big doors to-night to the opening game of the sixth such meeting.

The renewal of one of the bitterest feuds in National Hockey League history comes as the first-place Bruins and second-place Leafs begin their series "A," four-of-seven meetings, for the right to enter the Stanley Cup final. They will play here again Saturday, then shift to Toronto for games next Tuesday and Thursday. The fifth, sixth and seventh games, if necessary, will be respectively at Boston March 20, Toronto April 2 and Boston April 3.

Boston fans have installed the well-balanced Bruins as favorites while the Leafs, who cannot use three good players in the opening games due to injuries, hope for nothing worse than an even split here and count upon winning the round in the later games when Syl Apps, first string centre, Hank Goldup, high-scoring right winger, and Bingo Kampman, defenceman, are back in action.

Last Finals Went 4-1.

The last time these clubs met in a playoff was in 1939, in the cup final, when Boston won four games to one. But before that Leafs took four series from the Bruins.

All reserved seats were sold long ago for the first two games and a packed house is certain for both contests.

Probable line-ups:

Toronto	Position	Boston
	Goal	
Broda		Brimsek
	Defence	
Church		Clapper
Stanowski		Smith
	Centre	
N. Metz		Cowley
	Wings	
Drillon		Wiseman
Heron		Conacher

Toronto Subs—McDonald, Hamilton, Taylor, D. Metz, Schriner, Langelle, Chisholm, Davidson, Marker.

Boston subs— Hollett, Crawford, Schmidt, Bauer, Dumart, Jackson, Hill, Cain, Reardon.

ATTACK GOVERNOR

SYDNEY, N.S.W.—(CP). — Supposedly by an irate citizen who thought him an enemy alien, Commandant Edmond Mansard, former Governor Tahiti was attacked and suffered a fractured arm and black eye when he came here to organize Free Frenchmen.

CAR WASH
ANY MAKE
JOHNSTON'S
GEORGE at McDONNEL 4697

U.F.O.
DANCE
CO-OP HALL
Thursday, Mar. 20
"RED" MONCRIEF
Round and Square

First All-Star Team

Goal

TURK BRODA
(Toronto Maple Leafs)

Right Defence

DIT CLAPPER
(Boston Bruins)

Left Defence

WALLY STANOWSKI
(Toronto Maple Leafs)

Centre

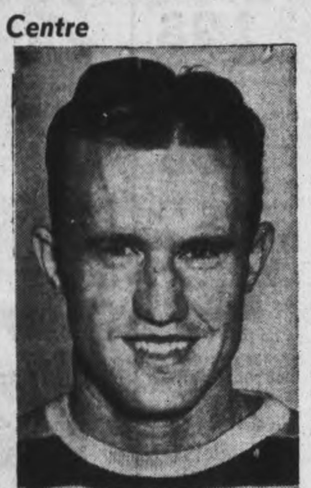
BILL COWLEY
(Boston Bruins)

Left Wing

SWEENEY SCHRINER
(Toronto Maple Leafs)

Right Wing

BRYANT HEXTALL
(New York Rangers)

Coach

COONEY WEILAND
(Boston Bruins)

THAT BATON IN KNAPSACK

LONDON—(CP).—On the new British army principle of officers from the ranks, the War Office emphasizes any man is entitled to ask his commanding officer why he has not been recommended for a vacancy in higher rank, where there is one.

PUTS LIVES FIRST

LONDON—(CP)—It was of much more importance the defendant could not kill women and children, said the magistrate, suspending for drunk-driving the licence of a food production controller who pleaded he must have a car in his public service.

Cooney Weiland Chosen As Top Coach

By SYDNEY GRUSON
(Canadian Press Staff Writer.)

TORONTO, March 20.—(CP). — Loaded with the power and the main defensive strength of Boston Bruins and Toronto Maple Leafs, the 11th annual Canadian Press all-star National Hockey League teams were announced to-day, a few hours before the opening of the Stanley Cup playoffs.

These "dream" teams, consensus of selections by 30 sports writers in N.H.L. cities, have no less than nine of the 12 positions filled by Bruins and Leafs, testimony enough as to why they battle to-night in the first game of the Cup semi-finals. The first team is led by Boston's coach, little Cooney Weiland.

The schedule finished with Bruins in front and Leafs breathing fire right behind. They came out of the balloting for all-star honors in the same order in the number of men placed. There are five Bruins, four Leafs, two Rangers and a lone Chicago Black Hawk, with Dick Irvin of Montreal Canadiens as coach of the alternate team.

First Team.	Alternate Team
Goal	
Broda (Tor.)	Brimsek (Bos.)
Right Defence	
Clapper (Bos.)	Seibert (Chi.)
Left Defence	
Stanowski (Tor.)	Heller (Rang.)
Centre	
Cowley (Bos.)	Apps ((Tor.)
Right Wing	
Hextall (Rang.)	Bauer (Bos.)
Left Wing	
Schriner (Tor.)	Dumart (Bos.)
Coach	
Weiland (Bos.)	Irvin (Can.)

Three men never before selected for all-star honors are on this season's club, packed with the color that goes naturally with the perfectionists in any sport. Walter (Turk) Broda, Wally Stanowski and Rangers' 10-year man, Ott Heller, have never made either team before.

Stanowski The Surprise.

If there are any surprises, it must be in the selection of St-nowski to share a berth on the first squad with the great Dit Clapper, acknowledged leader of all the big-league rearguards. Never before has a sophomore defenceman, as is Stanowski, crashed into the charmed society of C.P. all-stardom.

But Stanowski, who won't celebrate his 22nd birthday until April 28, did it on the strength of a great season in which he picked up the torch no one on the Toronto club has carried since the days of King Clancy. For his color, his spectacular breath-taking rushing and his capable, if not superlative, blocking, the selectors placed the young Winnipeg Pole in the company of the 34-year-old Clapper, in the 29-year-old Earl Seibert and the 30-year-old Heller.

Only Bryan Hextall at right wing and Clapper are holdovers from the 1939-40 first team, but no less than four members of the alternate squad—Frank Brimsek, Seibert, Bobby Bauer and Woody Dumart—retained positions gained in last year's balloting. Weiland, whose Bruins set a record of 23 straight unbeaten games en route to the league championship, took over the coaching job from Paul Thompson.

The selectors found difficulty in deciding only the order in which they wanted Broda and Brimsek. And Broda, who brought the Vezina trophy as the League's No. 1 goalie to Toronto for the first time this year, won by a narrow margin.

Clapper Gets 29 of 30.

Clapper was selected for the first team by 29 of the 30 voters.

Stanowski, Heller and Seibert won their positions with comfortable margins over Ebbie Goodfellow of Detroit, who paired with Clapper on last year's team, and Bingo Kampman of Toronto. On the basis of three points for a first-team vote and one for a second-team vote, Stanowski received 38 points, Heller 32 and Seibert 28.

The selectors had no trouble deciding the centre berths. Two men, Apps and Cowley, stood out all season and 20 voters chose the great Bruin playmaker, leading point-getter for the first team. Hextall and Dave (Sweeney) Schriner were voted into the wing positions with commanding majorities over Bauer and Dumart.

Weiland won the No. 1 coaching job easily but Happy Day gave Irvin a hard chase before yielding to the man he replaced as Leaf coach this season. Irvin got 31 points and Day 24.

FELBRIDGE, England—(CP). — Sir Thomas Segrave, 76, technical adviser to the Ministry of Shipping in 1914, and Director of Shipping at the India Office following the Great War is dead.

Alternate Team

Goal

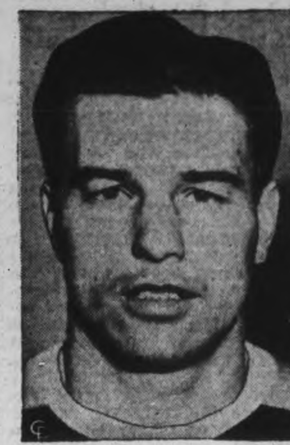
FRANK BRIMSEK
(Boston Bruins)

Right Defence

EARL SEIBERT
(Chicago Black Hawks)

Left Defence

OTT HELLER
(New York Rangers)

Centre

SYL APPS
(Toronto Maple Leafs)

Right Wing

BOBBY BAUER
(Boston Bruins)

Left Wing

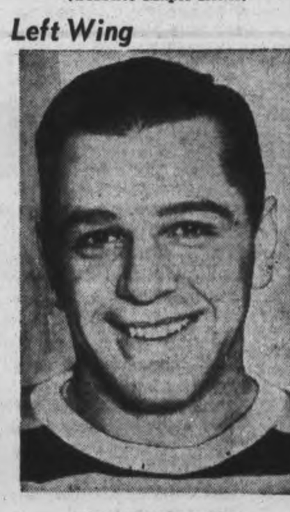
PORKY DUMART
(Boston Bruins)

Coach

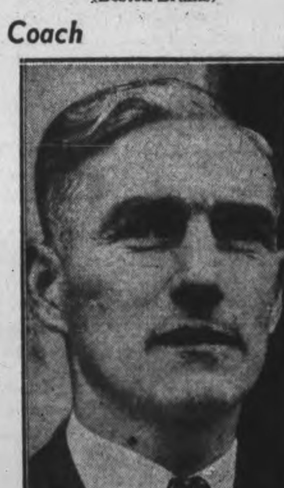
DICK IRVIN
(Montreal Canadiens)

HOCKEY

AMERICAN LEAGUE.
Playoffs.
xPittsburg 2, Springfield 1.
x—56 minutes and 15 seconds overtime. First of playoff series.

T.H.L. MAJOR SERIES,
(Round-Robin Playoffs).
Tip Tops 3, Postoffice 2.
Telegram 1, Red Indians 0.

WEST TORONTO MERCANILE.
R.C.A.F. 4, Stockyards 2.
Donnell-Mudge 3 Kodaks 2.
Future Games.
Saturday—Donnell-Mudge at R.C.A.F.; Stockyards at Kodaks.

AMERICAN ASSOCIATION.
Playoffs.
Kansas City 6, Minneapolis 4.
First game of series.

U.S. EASTERN AMATEUR.
Wednesday Result.
River Vale 5 Baltimore 4.

O.H.A. SENIOR B.
Kingston 8, Hamilton Nats, 2.
Kingston wins round.

O.H.A. JUNIOR "A."
Tor. Marlboros 6, Oshawa 2.
Best-of-seven series tied 1-1.

O.H.A. JUNIOR C.
Thorold 3, Elmira 1.
First game of series.

ALL-ONTARIO SENIOR.
Tor. Marlboros 2, Buffalo-Ankerite 1.

MANITOBA JUNIOR.
Win. Rangers 7, East Kildonan 2.
Winnipeg Rangers win series, three straight.

THUNDER BAY-MANITOBA.
Senior.
Port Arthur 15, Win. 7th Inf. 5.
Port Arthur wins round, 2 straight.

THUNDER BAY JUNIOR.
Port Arthur Jrs. 6, P. A. West Ends 3.
Port Arthur Juniors win series, 3 games to 1.

TORONTO HOCKEY LEAGUE.
King Clancy Series—Midget.
St. Mike's 2, Cedarvale 2.

C.Y.O. LEAGUE.
Junior.
Holy Name 3, Corpus Christi 3.
Midget.
Holy Name 3, Blessed Sacra't 0.
xSt. Mary's 1, St. James 0.
x—Win round.

WAS KING'S RUNNER

LONDON—(CP). — James Ives, who brought the doctor when King George VI was born, died recently at the age of 74. He was a servant at Windsor Great Park for 50 years.

Sports Spice

By EDDIE BRIETZ
Associated Press Sports Writer

NEW YORK, March 20—(AP). — Whoops and shades of the old Gas Housers! The Cards sent Billy Southworth a basket of flowers on his 48th birthday...Red Face: Sam Simons, caterer at the Boston Garden, last Monday cooked 1,500 hot dogs for the opening of a basketball tournament—which doesn't start until tomorrow....On the Coast Bob Pastor was 7-10 to beat Turkey Thompson, but the New York experts thought Thompson would knock Bob stiffer than an Andalusian goat.

Is She Dizzy.

Mrs. D. Dean, who is minding the farm while Diz is in camp, was so thrilled when she sold three dozen eggs for 45 cents that she shot Old Diz a wire—costing $1.65.

Florida Flashes:

Education Pays: John Grodzicki, $75,000 worth of pitching talent for the Cardinals, is a graduate of Ray Doan's Hot Springs University of the diamond....When Dizzy Trout didn't show up to pitch the other day, Manager Del Baker found him hollering his head off, padlocked in a sound-proof broadcasting booth where some prankish players had locked him.

John Mooney, Salt Lake City Telegram: 'About Greenberg, now. ....Personally, I'd rather be a flat-foot fielder with $50,000 than a flat foot floggie with a Floy Floy, no matter how intriguing the F.F. must be."

Men of 30,40,50
PEP, VIM, VIGOR, Subnormal? Want normal pep, vim, vigor, vitality? Try Ostrex Tonic Tablets. Contains Tonics, stimulants, oyster elements — aids to normal pep after 30, 40, or 50. Get a special introductory size for only 35c. Try this aid to normal pep and vim to-day. For sale at McDermid-Jury in Peterborough and all other good druggists.—(Advt.)

MOVIE TIME TABLE

Centre—"Untamed", 1:45, 4:40, 7:25, 10:00; "Villian Still Pursued Her", 3:15, 6:15, 8:55.

Capitol — "They Knew What they Wanted", 2:10, 5:10, 8:05; "Keeping Co.", 3:40, 6:35, 9:35.

Regent—"Give Us Wings", 2:55, 5:20, 7:50, 10:20; "Romance of the Rio Grande", 1:35, 4:05, 6:35, 9:05.

St. Louis Fliers Need One More

KANSAS CITY, March 20 (CP)—Another victory for St. Louis to-night and one of the teams in the American Hockey Association play-off final will be determined.

The Flyers, winners of the association title in five of the last six years, defeated St. Paul Saints twice on St. Louis ice and need only one more triumph to advance. The Saints won the playoff championship a year ago.

Action was started in the other semi-final here last night with Kansas City Americans defeating Minneapolis Millers 6-4.

Hawks To Battle Canadiens With But 13 Men

CHICAGO, March 20 — (CP). — Chicago Black Hawks, jinxed by injuries for several weeks in their regular National Hockey League season, will depend largely on 13 men tonight when they test their Stanley Cup hopes against Montreal Canadiens.

Hawks will be without the services of Defenceman Art Wiebe and Forward Bill Thoms in the first contest of the best-of-three preliminary round.

"We have only 13 men ready for play," Manager Paul Thompson said, 'but I'm sure they'll give a good account of themselves."

Canadiens were also hit by injuries, and the squad of 16 players reaching here was minus Kenny Reardon, rookie defenceman, and Winger Charlie Sands.

A crowd of 16,000 was expected to turn out for the game. The probable lineups:

Montreal.	Position	Chicago
Gardiner	goal	Lo Presti
Portland	defence	Cooper
Goupille	defence	Mackay
Quilty	centre	D. Bentley
Blake	wing	M. Bentley
Benoit	wing	March

Montreal subs.—Adams, Lach, Demers, Getliffe, Chamberlain, O'-Neil, Smith, Graboski, Singbush.

Chicago subs. — Seibert, Chad, Herbescheimer, Allen, Dahlstrom, Papike, Bill Carse, Bob Carse, Marlucci.

CENTRE TO-DAY FRI. and SAT.
TWO GREAT HITS

The most exciting romance of the far North ever screened!
Ray Milland
Patricia Morison
Akim Tamiroff
"UNTAMED" IN TECHNICOLOR!
WILLIAM FRAWLEY · JANE DARWELL
AND ON THE SAME PROGRAM
"THE VILLAIN STILL PURSUED HER"
The Season's Most Uproarious Comedy Riot
EXTRA! "TUGBOAT MICKEY" - WALT DISNEY

Regent
TO-DAY - FRI. & SAT.
All Your Favorites in a Feature Full of Action

DRAMATIC AS A POWER DIVE!!!
DEAD END KIDS
LITTLE TOUGH GUYS
GIVE US WINGS
Billy Halop Huntz Hall Gabriel Dell Bernard Punsley Bobby Jordan and WALLACE FORD VICTOR JORY ANNE GWYNNE SHEMP HOWARD
EXTRA ADDED ATTRACTION With CESAR ROMERO
"ROMANCE OF THE RIO GRANDE"

50 Blue Gillette Blades
Now in Special, Durable Package Ready for Mailing Overseas or to Any Point in Canada.
You couldn't choose a more welcome gift for Service Men —they want and *need* blades. Now it's easy to send an ample supply of the best to friends in uniform — super-keen Blue Gillettes make even cold-water shaving pleasant.
● Special Service Package of 50 Blue Gillette Blades, ready for mailing in sturdy, self-locking carton, assures full protection. No wrapping—simply address and affix postage—12¢ overseas, 5¢ to any part of Canada. Now at your dealer's. Price.... $2.50

CONCERT
THE MADRIGAL SINGERS
CONDUCTOR, DOROTHY ALLAN PARK
HARRY NORTHROP, ACCOMPANIST
ASSISTING ARTISTS
Gordon Hallett and Clifford Poole
DUO-PIANISTS
COLLEGIATE AUDITORIUM
Tuesday, March 25, 8.15 p.m.
Tickets $1.00 — Students' Tickets 50c — No Reserve Seats
Tickets may be obtained at Sullivan Music Store, Charlotte Street

TO-NIGHT - Last Showings
Charles Laughton - Carole Lombard
"THEY KNEW WHAT THEY WANTED"
Frank Morgan - Ann Rutherford
"KEEPING COMPANY"
CAPITOL
FRIDAY and SATURDAY
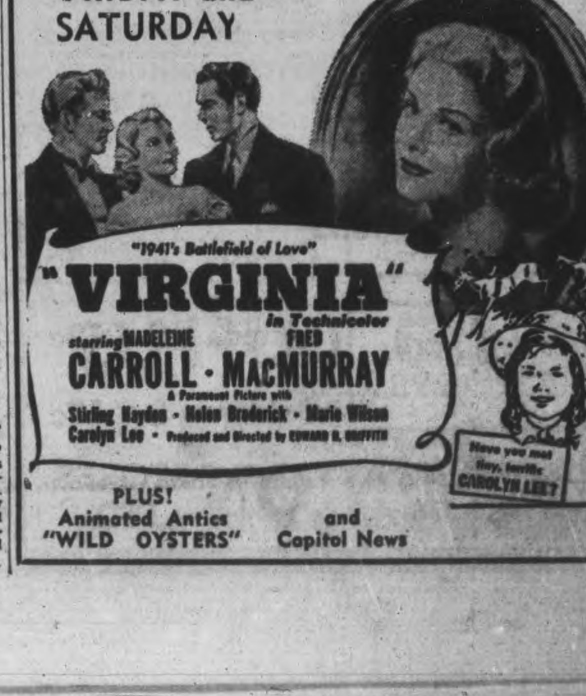
"1941's Battlefield of Love"
"VIRGINIA" in Technicolor
starring MADELEINE CARROLL · FRED MacMURRAY
A Paramount Picture with Sterling Hayden - Helen Broderick - Marie Wilson
Carolyn Lee
PLUS! Animated Antics "WILD OYSTERS" and Capitol News

Seek Victims In "Sabotaged" Train

Rescue workers are shown seeking victims in one of the overturned cars of the Pennsylvania Railroad train that was derailed at Baden, Pa., plunging three cars into the icy Ohio River. Removal of a 39-foot section of rail caused the wreck, according to railroad officials, who said that it was "very definitely" a case of sabotage. Four persons were officially reported dead and some 30 injured. The train, known as "The Buckeye," was carrying 100 passengers from Cleveland to Pittsburg.

All-Canadians Princes Among Air Fighters

By DOUGLAS AMARON
(Canadian Press Staff Writer.)

WITH THE R.C.A.F. SOMEWHERE IN ENGLAND, March 20 (CP)—Veteran pilots of the Royal Air Force All-Canadian squadron hold the respect and admiration of all fliers posted to their station.

Air battles over Dunkirk last spring and over Britain and France last autumn and this winter took a heavy toll of "originals" from this great squadron but wherever possible men from the Dominion have been posted as replacements in an attempt to retain its Canadian identity.

Flying Officer Percy Price of Quebec and Flying Officer Don McKenna of Ottawa, two replacements who flew with the all-Canadians for several months before a recent transfer to a Royal Canadian Air Force Army Co-operation squadron, called it "a thrill and an honor" to have been with the squadron. "Those fellows are princes and certainly know their stuff," Price said.

Price couldn't speak highly enough of Squadron Leader Douglas Bader, the legless British commanding officer of the 'all-Canadians." He watches over his men like a hawk and has a bag full of tricks any fighter pilot would find handy," said Price.

He told of one flight in which Bader and another pilot came across a Messerschmitt. Bader got in a burst with his machine guns, saw the German was hit and then "stood by" to let the other pilot finish the job. "Somehow or other the Messerschmitt refused to go down and the other pilot ran out of ammunition," Price said. "When Bader saw this he stepped in again and finished the job."

There's great rivalry among the pilots for places among the raiders, but there's no favoritism shown and everyone gets a chance. When there are only two or three vacancies lots are drawn and the unsuccessful pilots are first in line for the next raid.

Price and McKenna were disappointed when they were transferred, for fighter pilot work, even if it's only convoying ships through the channel, is a thrilling experience. There's no knowing when you'll run across a Nazi.

They were pleased with one thing, however. Shortly before the transfer the all-Canadians were visited by the King and Queen. "That's something I wouldn't have missed for all the world," McKenna said. "Maybe the transfer means we'll see them again. If so, it will have been worth it."

CAMPBELLFORD

Ionic Chapter Observes 42nd Birthday

CAMPBELLFORD, March 20. — (ENS)—J. Owen Herity, popular Belleville Clubman and Chamber of Commerce chairman, was guest speaker at the 32nd anniversary banquet of the Ionic Chapter, Royal Arch Masons No. 168 G.R.C. here on Monday. With his usual eloquence Mr. Herity poured forth a wealth of material appropriate to the 17th of March, saying among other things that "the Irish who inhabit Ireland today are a disappointment to us, but we must remember that since 1170 A.D. 25 million Irishmen have joined the ranks of those who are fighting the battle for freedom." Of particular interest to those attending the banquet was the production of the menu used on the occasion of the Chapter's second anniversary on March 17th, 1911, and in tribute the names of past First Principals from the year of its inception were read—Ex. Comp. William Smith, 1909-10; Rt. E. Comp. E. J. Free, 1911-12; Ex. Comp. O. C. Watson, 1913-14; Rt. Ex. Comp D. F. Robertson 1915-16; V. Ex. Comp. F. W. Wood, 1917-18; Rt. Ex. Comp. I. A. Humphries, 1919-20; V. Ex. Comp. Wesley Stephens, 1921; Ex. Comp. R. S. Bell, 1922; Ex. Comp. R. J. Allan, 1923; Ex. Comp. P. C. Denyes, 1924; Ex. Comp. Fred Free, 1925; Ex. Comp. G. A. Kingston, 1926; Ex. Comp. J. D. Cumming, 1927; Ex. Comp. E. G. Tilley, 1928 and 1936; Rt. Ex. Comp. L. B. Glover, 1929; V. Ex. Camp, A. J. Meyers, 1930; Ex. Comp. F. C. Bonnycastle, 1931; Ex. Comp. E. C. Dolman, 1932-33; Ex. Comp. N. A. MacColl, 1934-35; Ex. Comp. H. T. Scott, 1937; Ex. Comp. J. O. Benor, 1938; Ex. Comp. H. E. Bleecker, 1940.

Also read was a list of the officers of the 1911 anniversary which disclosed that only one who attended the meeting thirty years ago was present this year, being Dr. O. C. Watson, who gave the toast to the visitors. The others whose names were read were Dr. E. J. Free, William Smith, T. A. Brown, W. H. Carnahan, C. W. Smith, G. F. Robinson, Dr. R. H. Bonnycastle, G. A. Benor, F. W. Wood, J. Simpson, C. H. Harris, William Hall, H. T. Morton, Charles Benor.

Toastmaster of the evening was P. M. Locke and A. J. Meyers introduced the guest speaker. Other items included community singing lead by Mr. Albert Hazel, and a vocal solo by G. W. Lucy.

Britain To Cut Use Of Milk

LONDON, March 20 (CP Cable)—Lord Woolton, minister of food, announced in the House of Lords yesterday that domestic consumption of milk will be slashed one seventh as from the middle of April. Nursing mothers and young children will not be affected.

The food minister said he must expect difficulty in maintaining production at the present level and said the shortage of imported feeding stuffs likely will become "more acute."

He was satisfied, however, that there will be more milk this summer than is required for domestic consumption. The surplus will be used for increasing production of cheese and condensed milk, "both of which we shall certainly require next winter."

Earlier the food ministry had announced that cheese will be rationed soon.

Bethany News

Miss Hazel Jackson of Toronto spent the week-end with her parents, Mr. and Mrs. T. J. Jackson, here.

Bruce Stevenson was a visitor to Lindsay on Saturday.

Mrs. H. H. Ryley returned home on Saturday morning from a visit with her daughter, Mrs. James Turnbull and grandson Jimmy, in Peterborough.

Miss Marion O. Brian of the teaching staff, Toronto, spent the week-end at her home at Brunswick.

Miss Annie Sisson is spending a few days in Peterborough with her niece, Mrs. F. Fitzgerald.

The Women's Guild of St. Mary's Church held its March meeting on Thursday at the home of Mrs. Mason, with eight members present. Mrs. Lloyd Staples took charge of the completed quilt to deliver it to the Red Cross Society. Blocks were collected for the making of another quilt, which will also be given to the Red Cross Society. It was decided to omit the meeting in April. Mrs. Abram Sisson invited the ladies to meet at her home for the May meeting. Lunch was served by the hostess and assistants.

Douro News

Mrs. Gerald Condon of Hastings is visiting her late husband's relatives here.

Mr. and Mrs. John Coughlin and family and Mr. Cyril Coughlin of Lakefield were Sunday guests of Mr. and Mrs. Allen Hayes.

Miss Emmeline Towns, teacher at Kirkfield, spent the week-end with her parents, Mr. and Mrs. P. G. Towns.

Mr. and Mrs. Henry Hickey, Miss Hazel Guerin and Mrs. Thomas O'Brien, all of Peterborough, visited Mr. and Mrs. P. G. Towns on Sunday.

Miss Mabel Allen is a patient in St. Joseph's Hospital, Peterborough.

Miss Hilda Garvey and Miss Eileen Fitzgerald of Peterborough spent the week-end with the former's parents, Mr. and Mrs. William Garvey.

Lord Somers Chief Scout

LONDON, March 20 (CP Cable)—Scouts of the Empire have been unanimous in deciding that Lord Somers should take over the title of Chief Scout in succession of Lord Baden Powell, who died January 8.

Rallying Time Come For Christian Effort

KEENE, March 20—(ENS). — At Keene United church on Sunday reference was made to President Roosevelt's masterful and courageous address on Saturday. Rev. Mr. Murray said: "Surely it is worthy that we should give thanks unto God, that the president with his great nation the United States, has come so decidedly to help in this conflict against the powers of darkness. The rallying time has come for all who believe in liberty, Christian liberty, that in God's name and power we go forward with all we possess to destroy the enemy of our civilization. This is no time for disunity or sleeping partnership, it is a time for concerted Christian effort."

Fraserville News

Mrs. E. Shortt of Belleville, and Mr. Clifford Wood of Trenton R.C.A.F. were week-end visitors to the home of their parents, Mr. and Mrs. A. Wood.

Mr. Martin Thomas, formerly of Marino, Alberta is visiting at the home of Mr. and Mr. and Mrs. R. Holden.

Messrs Elmer and Beecher Armstrong and Cameron Clayton left week for the west, after having spent a year with relatives in this vicinity.

Mr. and Mrs. Arnold Bonner and daughter Joan of Centreville, were Sunday visitors of the latter's parents, Mr. and Mrs. A. Clarke.

This Weeks FOOD NEWS
FROM YOUR DOMINION STORE

GOOD SIZE Prunes - 2 lbs. 19c
PRAIRIE QUEEN BREAD Flour 98 lbs. 2.79
EXCELSIOR PASTRY Flour 24 lbs. 69c
DOMINO SOAP Flakes 4 lbs. 29c
RITZ SALAD Dressing 32-oz. 39c
MAPLE LEAF TOILET Soap - 2 Bars 9c
BABBITT'S or CLASSIC Cleanser 3 for 14c
SHINOLA PASTE Floor Wax lb. 25c
LUXOR LIGHT BULBS - 2 for 25c

FIVE ROSES FLOUR 24 lbs. 84c 7 lbs. 27c
LYON'S BLUE LABEL TEA BLACK ½ lb. 38c
RED ROSE COFFEE lb. Tin 47c ½-lb. Tin 25c
NEILSON'S COCOA ½-lb. Tin 19c

PRIOR'S ORANGE, LEMON, GRAPEFRUIT Marmalade 32-oz. Jar 21c
SHIRRIFF'S SEVILLE ORANGE Marmalade 4-lb. Tin 49c
Chocolate Marshmallow BISCUITS 2 lbs. 29c
Pure Lard 20-lb. Pail 1.79

LIBBY'S Sauerkraut 28-oz. Tin 2 for 25c
LAING'S WORCESTERSHIRE Sauce 6-oz. Bottle 10c
CLARK'S TOMATO Juice 20-oz. Tin 3 for 25c
GOOD SIZE Grapefruit 6 for 25c
SMALL SIZE Oranges 2 Doz. 35c
NEW Carrots - Bun. 5c
LARGE, FIRM HEADS Lettuce 2 for 19c
HEADS Celery - 2 for 19c

DOMINION STORES LTD.

Control THE SPASMS OF Whooping Cough with BUCKLEY'S MIXTURE

ZELLER'S RETAILERS TO THRIFTY CANADIANS

SPRING VALUES!

THE SPRING SCENE is set for brighter, lighter wearing apparel; Hats, Coats, Dresses, Accessories . . . and dozens and dozens of other "Good Companions" for the colourful bright and balmy days ahead. Zeller's windows and counters are in the Springtime Mood. Zeller's Values are, AS ALWAYS, in tune with Thrift.

For Ages to 4!

COATS! Coat Sets!

FOR LITTLE GIRLS—Coats of Crepe Celeste. Diamond design smocking at yoke; lace trims on collar and cuffs. Pink, blue. In sizes 1 to 3; White in sizes 1 and 2. Zeller-priced 1.98
BONNET TO MATCH 59c

FOR AGES 2, 3, 4—Little Girls' Coats of crepe weave Wool Tweed. Double breasted style. Turquoise, blue, orchid. Zeller-priced 2.98
BONNET TO MATCH 79c

PRINCESS-STYLE SET—Of wool herringbone. Double-breasted effect coat. With poke bonnet and detachable parka. Red, powder blue, coral. Sizes 1 to 4. Zeller-priced. Set 3.98

BOYS' COATS — Double-breasted Herringbone Reefers, navy; with cap to match. Striped Flannel Coats, raglan; double-breasted, with beret to match; red, blue, green. Sizes 1 to 4. Zeller-priced. Set 2.98

CHILDREN'S SHOES 1.09
Comfy footwear for active youngsters. Patent oxfords! Gunmetal Oxfords. Black: sizes 8 to 2. Sturdy construction. Priced for the thrifty.

Ladies' Lingerie

SLIPS—Ladies' rayon satin slip brazier top. Lace and ribbon trim. White, tearose, ice blue. Sizes 32-42. ..... 1.00
RAYON SATIN PANTIES — Lace, net and fagot trim. White and tearose. Sizes small, medium, large 49c
LADIES' OVERSIZE CELANESE GOWNS—Lace fagot trim. Tearose and blue 1.29

New Bags 1.00

Here are two of our many styles! Bengalines, trimmed with shiny patent. Keratols, smooth finished or leather - grained. Pouch, zipper and underarm types. Black, navy, red and saddle tan.

LADIES' GLOVES—Slip-on types of brushed rayon; or smooth-surface rayon Gloves with embroidered hand. Black, navy, beige, pink, blue, white. Pair 79c
LOVELY SCARFS!—Sheer, straight-cut Scarfs with fringe; also, 20-inch squares. Plain or self-striped. White, turquoise, dusty pink, powder-blue, dusty rose, red 25c
GARDENIAS! CARNATIONS! CLUSTERS! Grand and colourful assortment of artificial flowers of Velvet or Taffeta. At 20c
LADIES' CARDIGANS OF BOTANY WOOL — Long-sleeved Sport Cardigans with handy pockets; white, pastel colours, dusty tones and high shades. Short-sleeved Cardigans, striped, in popular color combinations. Sizes 14 to 20 ... 1.98

Visit Zeller's Millinery Section!

Smart New Hats

Hats to wear with your new "hair-do". Brimmed Felts for chic and comfort. Sportsy felts in black, brown, navy, light blue, cayon rose; sizes 22 and 23 ..... 1.59

LADIES' CORSETS — Front-laced! Side-hook! Back-laced! Also, Corselettes with or without inner belt. Tearose. Popular sizes. Zeller-priced 1.00

9.94 15.94

LEAD THE SPRING FASHION PARADE in this dressy coat with the "casual" air! Trim and softly tailored! Of fine quality wool fabric. Style as shown in sizes 14 to 20. Colours: navy, teal blue, clipper blue, sand.

REVERSIBLE! A casual coat of Donegal Tweed for bright days . . . or, turn it inside out, and you have a Waterproofed Gabardine for rainy weather! As smart as it is practical! Sizes 14 to 20. Styled and priced for the smart and thrifty!

SHARKSKIN DRESSES

1-Piece and 2-Piece Styles. Si zes 12 to 20

Trim Tailored Dresses: one-piece and two-piece styles. Of splendid quality Sharkskin; check designs in black with white; grey with black or red; grey with green. Some with white bengaline collars. Others with Ascot Scarfs of contrasting colour. Smart detailing, with touches of red. Grand value at 3.98

Yard Goods

36-INCH BROADCLOTH — Pink, blue, powder, dark green, copen blue, orange, red, navy, black, tan. Yard 17c
WHITE BROADCLOTH—36 inches wide. 'Georgia" and "Bolmont" brands. Per yard ... 2 for 27c; 19c
36-INCH PRINTS, TUBFAST — Great variety of new patterns. "Sunbeam" and "Boulevard" brands. Per yard ..... 17c - 27c
MERCERIZED BROADCLOTH — White, 36 inches wide. Yd. 25c
GREY COTTON—36 inches wide. Per yard 15c
STRIPED FLANNELETTE — 36" wide. Woven colors, combining blue, green, pink, grey. Yard 17c

'Buys' For the Home

WARDROBES—Of heavy, corrugated fibre board. Moth and dust repellent. Sliding door. Holds about 24 garments. Zeller-priced 2.79
ELECTRIC BULBS — "Diamond" brand. 30 and 60 watt, inside frosted. Guaranteed for 500 hours ..... 2 for 25c
ALARM CLOCKS — "Silver Bell" brand. Brown or tan finish. Guaranteed for one year 1.25
"DUNKIRK" KNITTING YARN — Colours: navy, airforce blue, army grey, khaki. 4-oz. ball 69c

Men's Wear

"SUPERTEX" SHIRTS — Attached-collar style, with the new improved "Clex"-fused feature. White and patterns. Splendid Splendid value. Made of 100 x 60 broadcloth. Sizes 14½ to 16½ 1.00
"SUPERTEX" TIES—Ready-tied or four-in-hand styles. Mogadores, stripes, checks. Zeller-priced 19c
ATHLETIC SHIRTS AND FRENCH SHORTS — Of 1 x 1-rib cotton knit, or porous mesh. Shirts: sizes 36 to 44. Shorts: sizes 30 to 40. Per garment 29c
COAT-STYLE WORK SHIRTS — Navy cotton. Triple-stitched at seams. Sizes 14½ to 17. Zeller-priced 69c
COTTONADE WORK PANTS—Dark grey, striped. Cuffed bottoms. Five handy pockets. Sizes 32 to 42 .. 1.19

Boys' Wear

BOYS' "WARRENDALE" BLOUSES—Of 100 x 60, broadcloth. Striped and novelty patterns. Sizes 11 to 13½ 69c
"SUPERTEX" TIES — Stripe, check and novelty designs. Also plain colours. Zeller-priced 25c
KNEE PANTS—70% wool tweeds, cheviots, in popular colours. Fully lined. Handy pockets. Sizes 24 to 28. Zeller-priced 1.00
BOYS' BREECHES—Material 70% wool. First quality lining and pocketing. Sizes 26 to 32 ..... 1.59
BOYS' LONG TROUSERS — 70% wool. Tweeds and blue cheviots. Sizes 28 to 34 ..... 1.98

ZELLER'S FACIAL TISSUES — In boxes of 150, 430 Sheets 9c-19c
NEW "POND'S LIPS"—All latest shades 15c
LUX TOILET SOAP ..... 2 for 9c
LIFEBUOY SOAP ..... 2 for 11c
ZELLER'S HOT WATER BOTTLES. Guaranteed for 2 years 49c

ZELLER'S LIMITED

Moving Day For Radio Stations Is 29th Of March

By JAMES MONTAGNES
(Central Press Canadian Writer.)

In the early morning hours of March 29 most of the nearly 1,000 radio stations in Canada, United States, Newfoundland, Cuba, Mexico, Dominican Republic, and Haiti, will tune their transmitters to new positions on the radio dial. At 3 a.m. that day the Havana Radio Treaty of 1937 goes into effect for stations on the standard broadcast band, the final step in a diplomatic and technical problem which has taken nearly 10 years to solve.

When the stations are located on their new frequencies the interference caused by stations in the various countries using the same frequencies when too close geographically, will be eliminated. And stations, outlawed by one country will not be able to operate from another of the signatory powers.

Canadian listeners will have to learn to look for their favorite radio stations at new points on the dial. Those with push button automatic tuning devices will have to call in the service man if they want to continue using the push buttons, or if they are good at amateur mechanics will be able to do the job of shifting the tuning mechanism themselves. Service men, however, are expecting to pay bigger income taxes next year as a result of the change-over. Only the standard broadcast band from 550 to 1600 kilocycles is affected. Short wave users will still have to scramble along among the many stations located wherever a country could find a space on the dial.

Outcome of Arbitration.

The Havana Radio Treaty is the outcome of arbitration and technical skill. A decade ago not all the countries on this continent abided by the agreement of the International Radio Union, headquarters at Berne, Switzerland, insofar as broadcasting stations were concerned. More and more stations were started, irrespective of other stations on the same frequencies, causing endless interference for the listeners who were unable to hear a program clearly. Canada and the United States made agreements, but these were useless without similar agreements with countries to the south where stations could be built to use Canadian or American frequencies and often were. Stations for which no licence could be obtained in the United States, built across the border in Mexico. Finally all the North and Central American countries were persuaded to sit around a conference table and discuss regulation of the broadcasting band. Conference followed conference, and on December 1, 1937, the treaty was signed by representatives of the countries at Havana.

The treaty required that any four of the countries could ratify it to make it binding on the others, and that it would be put into force one year after such ratification. Technical sessions since treaty signing have ironed out all difficulties, and on March 29 there will be a new deal in the air.

The treaty provides that high powered stations must be geographically a continent apart before technical measures to eliminate any possible interference. Other stations, not as powerful, must use the most up-to-date means to stop interference with any station with which they share channels. There are 106 channels all of which each country may use, provided they cause no interference with stations in other countries. Broadly speaking Canada gets 14 of these channels, United States 63, Mexico 15, Cuba 9, Newfoundland 2. But Canada's 85 stations are not all crowded on the 14 bands, but share with those in the United States, Cuba and Mexico.

Four Station Classes

Other provisions of the treaty called for four classes of stations, for maximum power by each station in each class to hold the frequency to which it has been assigned. Accordingly a number of Canadian stations have been permitted to increase their power, and others, expect such power increases to allow Canada to hold the channels reserved for the high-powered Canadian stations. Better service for the listeners is planned through this increase in higher-powered stations.

All told about 70 Canadian stations will shift locations on March 29, most of them only a few channels up or down the radio dial, while about a third will find quarters at considerable distances from their present dial locations. Each and every station and its allocation was discussed by technicians at a conference at Washington early this year, and the moves have all been approved by technicians from nearby countries, as moves of their stations were approved by Canadian technicians. There will be peace on the North American radio front when the Havana Treaty moving day rolls 'round.

		P.F.	N.F.
Hamilton	CHML	1010	900
Hamilton	CKOC	1120	1150
Kingston	CFRC	1510	1490
Kitchener	CKCR	1510	1490
London	CFPL	730	1570
North Bay	CFCH	930	1230
Ottawa	CBO	880	910
Ottawa	CKCO	1010	1340
St. Catharines	CKTB	1200	1230
Sault Ste. Marie	CJIC	1500	1490
Toronto	CBL	840	740
Toronto	CBY	1420	1010
Toronto	CFRB	690	860
Toronto	CKCL	580	580
Montreal	CBM	960	940
Montreal	CFCF	60	600

Key: P.F., present frequency; N.F., new frequency.

Celebrates 85th Birthday

Peter Lemoire, shown in Centre, ABOVE, is a veteran resident of Hastings village, and he can recall when the thriving little municipality was known as Crook's Rapids. He has lived in the village for 82 years, and this week observed his 85th birthday. For forty years he worked at Fowld's sawmills and is still active and in good health. Two of his sons are also shown in the picture, and both are residents of Hastings.

HASTINGS

Peter Lemoire Passes 85 Mark

HASTINGS, March 20—(ENS).—Peter Lemoire, one of Hastings' oldest residents, and one who has lived in Hastings for 82 years, celebrated on Monday his 85th birthday.

Mr. Lemoire, a French Canadian by birth, was born in Montreal, and came to Hastings at the age of three years.

Like many of the old settlers of his time, he can tell the younger generation many interesting stories of the pioneer life when Hastings was "Crook's Rapids," for he has a wonderful memory. He is very active and young-looking for his years and is a familiar figure on the village street.

He was first employed at casting needles in the Black Lock Woollen Mills and later worked for 40 years at the old Fowld's Sawmills.

Mr. Lemoire is the father of 16 children, 16 of whom are living, and is the pround grandfather of 39 grandchildren. One daughter, Lucy, passed away at the age of 17 years from serious burns she received in her home.

The fifteen remaining children are Harry, Ted, Agnes (Mrs. A. Sweener), Bert, Gertrude (Mrs. B. Chilman), James, Peter, Patrick, Alfred, Kathaleen (Mrs. A. Brake), Helen (Mrs. H. Fink), Madaline (Mrs. Burns), Loretta (Mrs. R. Newbury), Veronica (Mrs. F. Ronco) and Marie (Mrs. Desparlo). Mrs. Lemoire died a number of years ago.

Roseneath News

Kennard Hartford, on guard duty at Petawawa, is spending two weeks' furlough with Mrs. Hartford and family.

Trumpeter Ewart Tucker of Petawawa is spending a furlough with his parents, Mr. and Mrs. Leslie Tucker.

Euchre Party Held By Hastings C.W.L.

HASTINGS, March 20—(ENS).—On account of the severe cold on St. Patrick's Day, the euchre party held under the auspices of the Catholic Women's League in the Town Hall was not as largely attended as expected. However, 15 tables were played.

Thirteen games were enjoyed and were won by the following: Ladies' first, Mrs. Chas Lynch; ladies' second, Mrs. Clarence Gillespie; gents' first, Mr. Albert Wellman; gents' second, Mr. Meyers of Port Hope. Lucky chair, Mr. Cecil Scriver.

Visit Hastings Y.P.U.

Over thirty members of the Young People's Society of the Campbellford United church, with their minister, Rev. G. N. Maxwell, motored to Hastings on St. Patrick's evening and were guests of Trinity United Y.P.U.

The basement of the church was artistically decorated in St Patrick's colors and the program given by the Camybellford members was in keeping with the day.

Grant Sine, president of the local society, extended a hearty welcome to the guests, then called on their president, Leonard Smith, to continue the meeting which opened with a worship period, including the scripture reading by Mrs. Don Holmes, a poem, and a reading and prayer by the president.

A varied program proved very interesting. Mrs. H. Twigg sang "I'll Take You Home Again Kathaleen," Mrs. E Bates recited "When I Was a Boy," and Mrs. E. Bates contributed a solo, "A Garden of Your Heart"; Mr. Leo Coveney gave a reading; Mrs. Don Holmes told in an interesting way "The Life of St. Patrick"; Mrs. A Watson sang "Little Irish Girl"; Mrs. Twigg a humorous reading, "Biddy's Welcome to Pat."

W. W. Knight, the Hastings member conducted a pleasant recreational period before the service of a dainty Irish lunch.

Mr. L. Smith moved a vote of thanks to the Hastings members for their hospitality, after which Mr. Sine expressed thanks.

Better 'Peg Trams

WINNIPEG, March 20 (CP).—A proposed franchise agreement which would give the Winnipeg Electric Company exclusive tram and bus transportation rights for the next 25 years was made public today.

The proposed agreement grants tax concessions to the company which in turn would undertake a five-year plan of modernization, involving more than $2,000,000.

HOW TO HELP PREVENT MANY COLDS From Developing

Quick—Put a Few Drops of Vicks Va-tro-nol up your nose at the first sniffle, sneeze, or sign of catching cold and let its stimulating action aid Nature's defenses against the cold.

VICKS VA-TRO-NOL

HAVE YOU TRIED THIS SOOTHING MEDICATED CREAM ALL THESE WAYS?

IT'S HARD to keep track of Noxzema once it's in the house! Because this cooling, soothing MEDICATED cream brings grateful relief to so many different types of skin irritation and discomfort! Sister uses it to help clear up externally-caused skin blemishes, help keep her complexion soft and smooth. Mother uses it for quick relief of painful "kitchen" burns, for rough, red, chapped hands, for baby's chafed skin. And Dad yells for it every time he shaves; says Noxzema before lathering gives him a really cool, painless shave.

Noxzema is not just a cosmetic cream. It contains medicinal ingredients that *promote healing*. That's why it helps so many thousands improve poor complexions... helps give glorious relief to so many different skin troubles. Over 55 million jars have been used!

SPECIAL TRIAL OFFER!

For a limited time you can get the special 25¢ jar of Noxzema *for only 19¢!* Get several jars at any drug or cosmetic counter today!

Protect your family with this *gentle* sanitary tissue.

THE Gentle TISSUE THAT SAVES YOU MONEY

Every roll contains a full 750 snow-white sheets of highest quality tissue.

Compare this with ordinary tissue values and

put EDDY'S WHITE SWAN *on your shopping list today!*

40-6

A "Welcome Sign" to the THRIFTY SHOPPER

LOBLAWS

"The Meat makes the meal"

STORE HOURS
CLOSES DAILY ..... 6:00 p.m.
CLOSES WEDNESDAY ..... 12:30 p.m.
CLOSES SATURDAY ..... 10:30 p.m.

PRICES EFFECTIVE UNTIL SATURDAY NIGHT, MARCH 22nd.
We reserve the right to limit quantities of all merchandise to family weekly requirements.

Shells or Ready Cut BULK MACARONI - - - - - - lb. 4¢
Penn Sweet MIXED PICKLES - - 27-oz. Large Jar 23¢
Tiger Brand TOMATO CATSUP 26 oz. Large Bottle 15¢
Extra Large Sunsweet PRUNES - - - - - - - 1-lb. Pkg. 14¢
"Be Wise Drink Fry's" FRY'S COCOA - - 1-lb. Large Tin 31¢
Robinson's Sweet Orange MARMALADE - - - - 2-lb. Jar 21¢
Paramount Brand PILCHARDS - - - - 15½-oz. Tin 10¢
GOLDEN Bell Fancy Red COHOE SALMON - - 2 8-oz. Tins 29¢
Beefex Brand CORNED BEEF - - - 2 12-oz. Tins 29¢
Beaver Brand BONELESS CHICKEN - - 7-oz. Tin 19¢
Superfine SNAP POWDER - 2 Tins 23¢
JIF FLAKES - - Large Package 19¢
Hawes LEMON OIL - - - - 12-oz. Bottle 23¢
OXYDOL Giant Size 59¢ Large Pkg. 22¢
KIRK'S Hard Water CASTILE SOAP - - Cake 4¢
The Grease Dissolving Cleaner BAB-O - - - - - - 2 Tins 25¢

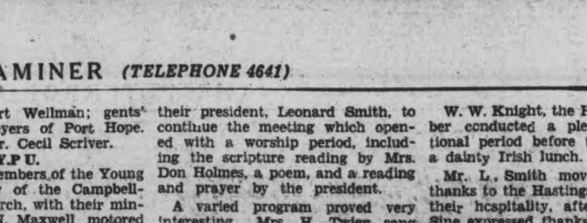

Special—Choice BONELESS VEAL ROASTS
LEGS lb. 23¢ FRONTS lb. 16¢
Delicious Tender-Eating PRIME BEEF Roasts

Special—Choice Prime RIB Roast lb. 24¢
Special—BONELESS POT Roast lb. 18¢
Special—Fresh Lean PORK HAMS Whole or Half - - lb. 21¢
Special—Fresh Lean PORK LOIN Roasts End Cuts lb. 23¢
Special—Choice Boneless LAMB FRONTS lb. 25¢
Special—Choice Sliced CALVES' LIVER - - - lb. 42¢
THREE LITTLE PIG PORK SAUSAGE Loose - - lb. 21¢
Baked MACARONI & CHEESE Loaf - lb. 25¢

"Standard" Quality PEACHES - - - - 15 Fl. oz. Tin 10¢
"Standard" Quality CUT WAX BEANS - - - 20-oz. Tin 8¢
Clark's Assorted SANDWICH SPREAD - - 3-oz. Tin 7¢
Stokely's Fancy TOMATO JUICE - 2 15 Fl. oz. Tins 17¢
Beaver Brand Choice BLUEBERRIES - - - 16 Fl. oz. Tin 13¢
Aylmer Choice Pitted RED CHERRIES - 2 15 Fl. oz. Tins 23¢
Fancy Ungraded GREEN GIANT PEAS 2 16 Fl. oz. Tins 25¢
Texsun GRAPEFRUIT JUICE - 20 Fl. oz. Tin 8¢
Quick or Regular Bulk ROLLED OATS - - - 3 lbs. 10¢
Red Seal Fancy Red Silver SALMON - - - - 3½-oz. Tin 10¢
Heilmann's SANDWICH SPREAD - - - - - 5-oz. Jar 21¢
For Coffee Lovers NESCAFE - - - - - 4-oz. Tin 59¢
Underwood's Deviled HAM - - - - - - 2 3¼-oz. Tins 25¢
A Puffed Wheat Cereal NEWPORT FLUFFS - Pkg. 19¢
A Tumbler in each package.

Special—Hansen's JUNKET RENNET POWDERS 2 Pkgs. 19¢
Assorted Flavours.
Hansen's JUNKET RENNET TABLETS - - - 2 Pkgs. 23¢
For making Ice Cream JUNKET RENNET Mix - - 2 Pkgs. 19¢
Assorted Flavours.
JUNKET QUICK FUDGE Mix 12-oz. Pkg. 21¢
McLaren's Invincible JELLY POWDERS Assorted Flavours - - 3 Pkgs. 17¢
McLaren's Invincible PUDDINGS Assorted Flavours - - - 2 6-oz. Pkgs. 19¢
McLaren's CINNAMON and SUGAR - - 4-oz. Package 9¢
McLAREN'S SOUPS ON - - - 2 4-oz. Pkgs. 19¢
Special—Swift's Canadian BROOKFIELD CHEESE 2 ¼-lb. Pkgs. 27¢
CLARK'S PORK and BEANS In Chile Sauce 10 Fl. oz. Tin 5¢
Special—CLARK'S — In Tomato Sauce With Cheese COOKED SPAGHETTI - - 15 Fl. oz. Tin 7¢
SIXTEEN Varieties Family Style HEINZ SOUPS - 2 16 Fl. oz. Tins 25¢

You CAN HELP WIN THE WAR Buy WAR SAVINGS STAMPS

• Nourishing • Wholesome and • Economical
COTTAGE Brand BREAD
• WHITE • WHOLE WHEAT • CRACKED WHEAT
2 24-oz. Loaves 15¢

ROSE Brand PURE JAM Raspberry or Strawberry 32-oz. Jar 37¢
OGILVIE WHEAT HEARTS 10¢ 1-lb. Package
FOR ALL YOUR BAKING—USE MONARCH FLOUR
BRUNSWICK Brand CHICKEN HADDIES 14¢ 14-oz. Tin
LIBBY'S EVAPORATED MILK 2 16-oz. Tins 15¢
CLARK'S IRISH STEW 15 Fl. oz. Tin 10¢
Tomato or Vegetable AYLMER SOUP 20 Fl. oz. Family Size Tin 10¢
Smart's Choice LOMBARD PLUMS 2 15 Fl. oz. Tins 15¢
Clover Brand No. 1 White HONEY 2-lb. Tin 27¢
Banquet Choice TOMATOES 28 Fl. oz. Large Tin 11¢

Special—WESTON'S SODA WAFERS
Golden Brown Salted or Plain 11-oz. Pkg. 14¢
SODAS Salted or Plain 16-oz. Large Pkg. 17¢
Champion Brand DOG FOOD - - - - 2 16-oz. Tins 19¢
Banquet Brand—No. 5 Sieve "CHOICE" PEAS - - 2 20 Fl. oz. Tins 19¢
Fancy Rich Red Sockeye SOVEREIGN SALMON 16-oz. Tall Tin 37¢
Shirriff's—Vanilla, Lemon, Almond PURE EXTRACTS - - - 1½-oz. Bottle 19¢
SUNLIGHT SOAP - 10 Bars 49¢
P & G White Naptha Soap 2 Bars 7¢
TOILET TISSUE Verything Brand - 2 Rolls 5¢
DIAMOND CLEANSER - 2 Tins 9¢
FLOOR WAX, Castle Brand 1-lb. Tin 25¢
KLEENEX WHITE or PEACH - - - - - 2 300 Sheet Pkgs. 25¢

FRUITS & VEGETABLES

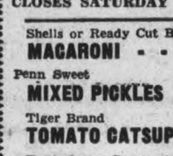

SPECIAL—Selected Quality EMPIRE GROWN BANANAS
Scientifically Ripened in our Modern Ripening Rooms 2 lb 15¢
NEW SEASON'S CROP FLORIDA VALENCIA Juice Oranges Large Size 176's Doz. 29¢
Now at their Best! FLORIDA SEEDLESS GRAPEFRUIT Large Size 70's Each 5¢
JUST ARRIVED EXTRA FANCY BRITISH COLUMBIA Winesap Apples 6 Jumbo Size 19¢
SELECTED ONTARIO DOMESTIC GRADE Baldwin Apples 6 Qt. Basket 29¢
SELECTED ONTARIO DOMESTIC GRADE SPY APPLES 6 Qt. Basket 35¢
FIRM, IMPORTED GREEN PEAS 2 lb 19¢
SELECTED ONTARIO GROWN HOT HOUSE RHUBARB 2 lb 17¢

•Special • Loblaw's Famous ORANGE PEKOE RED LABEL TEA
¼-lb. Pkg. Black or Mixed 36¢
1-lb. Pkg. Black Only 71¢
In Individual TEA BAGS Pkg. of 20 23¢ Pkg. of 45 47¢

Thrill to the Refreshment of these Fine LOBLAW COFFEES

Pride of Arabia 1-lb. Bag 39¢
Rich and velvety smooth. Very fine or medium ground.
Two-Cup Coffee 1-lb. Bag 35¢
Superbly rich and fragrant. Very fine and medium ground.
Trumpet Coffee Medium ground 1-lb Bag 31¢
The Coffee that combines Quality and Economy.

And for those who prefer a Vacuum Packed Coffee
HIGH PARK Vacuum Packed COFFEE
½-lb. Tin 25¢ - 1-lb. Tin 47¢
Very fine or medium ground.

LOBLAW GROCETERIAS CO. LIMITED
HEAD OFFICE, TORONTO.

Bounty Allowed Though Wolf Was Dog

BRAMPTON, March 20.—Archie McColl, 75-year-old Boer War veteran, still believes the animal he shot north of Inglewood more than a month ago was a wolf, but the Ontario Department of Game and Fisheries says it was a dog.

Peel County Council has discovered that the money which they had received from the Province as bounty, and turned over to McColl, had no business being in McColl's possession. But Reeve A. D. McBride of Caledon Township declared that the township council would make good the money and the Boer War veteran won't be asked to return the bounty.

McColl took the "wolf" pelt to Queen's Park and was so earnest about his claim that the Department authorities did not bother to examine the pelt. Several weeks later the Deputy Minister, D. J. Taylor, looked it over and found that it was the pelt of a dog.

"The dog, whether of the domesticated or wild species, is a greater menace to poultry and sheep than the wolf which avoids domestic establishments," declared Mr. Taylor in his letter to council.

MORE ABOUT—

Seaway Signing

Continued from Page 1

lakes to Montreal is to be laid before Congress at Washington and the House of Commons here tomorrow.

An exchange of letters between Mr. King and Jay Pierrepont Moffat, United States minister—together with the reports of the advisory committees of engineers which worked on the plan in recent months—was tabled by Mr. King. It gave a general indication of the plan of development and the reasons for action now.

Message From F. D. R.

Mr. Moffatt's letter included a personal message from Mr. Roosevelt which contained the following statement:

"The Government of the United States is engaged in a gigantic defence program. It is determined to supply such aid in material to Great Britain, the members of the commonwealth and their Allies as may be necessary to enable them to war to a successful termination."

Mr. King told the House the Government and people of Canada were gratified that Mr. Roosevelt had embodied this declaration in a formal state paper.

Signing of the agreement took place less than an hour before the House met and followed the signing of another agreement between the Dominion and the Ontario governments for necessary developments in Ontario consequential to the agreement with the United States. The announcements overshadowed debate on the war appropriation bill, which goes on again to-day.

That debate brought Defence Minister Ralston a statement that formation of a women's corps in connection with the Canadian army had been carefully considered but only limited positions had been found in which women could replace men.

Mr. King told the House the waterway arrangement took the form of an agreement rather than a treaty.

Thus it can be ratified by a simple majority of both Houses of Congress, whereas ratificaton of a treaty requires a two-thirds majority of the United States' Senate.

Answering queries fom Opposition Leader Hanson, Mr. King said Parliament would not be asked to ratify the agreement until ratification was accorded by Congress, but he expressed the hope this would come soon and that the agreement could be presented to the Canadian Parliament this session.

Waterway and Power.

The agreement, Mr. King said, provides for a deep waterway from Montreal to the head of the Lakes; power developments in the international rapids section of the St. Lawrence and throughout the Great Lakes-St. Lawrence basin, utilization of water turned into Lake Superior by the Ogoki and Long Lac diversions for power generation at the Sault, Niagara and ultimately in the international rapids section; and preservation of the scenic beauty of Niagara Falls.

The engineers' reports tabled with the announcement state that power can be delivered and navigation start at the international rapids within four years from the time work is begun. They estimate the cost of international rapids developments at $266,170,000, which includes construction, land purchase, relocation of highways and railways and the rehabilitation of the Ontario villages of Morrisburg and Iroquois, the sites of which will be flooded.

The plan for this area involves a giant dam more than 80 feet high at Barnhart Island, near Cornwall, Ont., a canal on the United States side of the river, and other incidental works.

Total cost of the whole project covered by the agreement is estimated at about $500,000,000. This includes expenditures already made, including Canada's $132,000,000 for the Welland Canal and works to be carried out in addition to the international rapids development.

Never Before Parliament

The exchange of letters which preceded the signing of the agreement followed months of negotiations and engineering studies since the project, which reached a treaty stage, in 1932 was revived. The last treaty was also made under the Roosevelt administration on the United States side but during the term of office of Rt. Hon. R. B. Bennett in Canada.

It was never submitted to parliament for ratification but was defeated in the Senate at Washington.

Financial arrangements for the work will be disclosed when the text of the agreement is made public tomorrow. As in the previous treaty it is expected Canada will be credited with part of the cost of two big canals already in operation, which will form part of the extended seaway, the Welland Canal across the Niagara peninsula and the Beauharnois Canal near Montreal.

On March 5 Mr. King wrote Mr. Moffatt asking an expression of opinion from the United States Government on the desirability of proceeding with the project, stressing the fact that Canada was engaged in the war.

Real Investment.

Mr. Moffatt's reply, dated March 10, consisted chiefly of the message from the President. In it Mr. Roosevelt declared money and man-power could not be put to better use at this time than on the project.

He linked it to defence in two respects—development of power for war industries and opening of a channel through which ships built on the Great Lakes could travel out to sea to meet the needs created by enemy submarine warfare.

The President said the United states now was appropriating money for building ships which would not be completed for five years and the waterway project should not be delayed because of the time it would take to complete it. Opening of the waterway would make it possible to construct many new deep sea ships in Great Lakes shipyards.

"The Government of the United States regards the Great Lakes-St. Lawrence basin project as directly associated with the accomplishment of the foremost national objectives of this Government," Mr. Roosevelt wrote.

"It believes that the project should be proceeded with and that construction should commence at the earliest possible moment. It regards the construction of this project as a matter of vital necessity."

MORE ABOUT—

Hoped To Get

Continued from Page 1

slight, Turner took the verdict of the jury calmly as if he had expected it to be one of guilty.

Entitled to a Lawyer

When court opened in the morning for Turner's trial, he was again reminded by Mr. Justice Kelly that he was entitled to a lawyer, but the prisoner made no offer to accept. He was accordingly furnished with a list of the jurymen and informed that he had the right to challenge any number of them up to twelve. However, Turner acknowledged satisfaction with the twelve finally selected.

"Within reasonable limits everyone here is anxious to give you all assistance you need, so if there is anything you want, let the constable know and if possible it will be obtained," stated His Lordship.

Grace Brandwood, stenographer employed by Mr. Richardson in Port Hope, related the events which took place in connection with the shooting.

"A man came into the office. It was the man who is in the prisoner's box now," she said, indicating the accused. "It was Mr. Turner. Mr. Richardson was in the office with a client, Mr. Arthur Dunne, and when Mr. Turner asked for Mr. Richardson, I told him that he was busy with a client. However, Mr. Turner kept right on going towards the inner door. Just before he entered I saw him start to load a gun which he was carrying. Then he kicked the door open, stepped in a little distance, about a foot, and levelled the gun. I heard a report and then I heard Mr. Turner say, 'Did that get you If it didn't I have another one.' I heard a scuffle and Mr. Richardson and Mr. Dunne came out into the outside office holding Turner. Mr. Richardson told me to get the police and I ran next door to get someone to phone them," testified the stenographer. She identified a rifle exhibited in court as the one which Turner had.

Tells of Shooting

Mr. Richardson next took the stand.

"I was in my office that afternoon talking to Mr. Dunne when the door pushed open and a man came in. Without saying anything he levelled a rifle which he was carrying. I heard an explosion and felt the impact. Even then I hardly realized what had happened. Then he, it was Turner, said 'Did it get you—if not, I have another one here for you,' and he put his hand in his coat pocket. I realized then that things were serious, and I ran around the desk and called to Mr. Dunne, 'This man is not fooling.' I grabbed the barrel of the gun and Mr. Dunne grabbed Turner by the shoulder. He made no resistance and we took him into the outer office, and I told Miss Brandwood to get the police," related Mr. Richardson.

Crown Attorney Harry Deyman asked him if he knew of any reason why Turner should have shot him.

"I did some work for him some years ago, but had never seen him since," replied Richardson. "I can't imagine his reason for shooting me.

Turner then proceeded to cross-examine the witness.

"When I was in to see you in the Fall of 1939, why did you turn white?" asked Turner.

Mr. Richardson replied that he hadn't turned white as there was no reason for it.

"Were you surprised to see me?" was Turner's next question.

"I might have looked surprised as I had sent you a bill two years ago for $17, and you had never come in to pay it," replied Richardson.

"That day in the office, after I fired the gun, could I not have hit you over the head with the gun after the first shot failed to stop you, had I intended to murder you?", asked Turner.

"I imagine that you might have been able to hit me with the gun," replied Richardson.

Turner at this stage said that he had had some trouble with the H.E.P.C. over damage to his land from floods which he blamed on a faulty culvert owned by the Hydro.

"In 1936, you showed me a letter from the Hydro offering me $345 and for you to O.K. it," Turner said.

"The Hydro offered you $500 and you refused. Then they offered you $700," replied the witness.

"I didn't authorize you to accept their settlement," stated Turner.

"You signed it," Richardson said. "You may have objected to that amount, but you finally accepted it and signed it.'"

"But didn't I tell you not to accept it," persisted Turner.

"You signed the acceptance of the settlement," repeated Richardson.

"I can't do anything with this man," said Turner to His Lordship.

"Mr. Turner," replied His Lordship, "I have given you more leeway than I would a lawyer. The jury is trying you for attempted murder and is not interested with your dealings with the Hydro."

"You accepted the settlement, and two years later you asked me to act for you on two other matters. At that time you made no reference to the Hydro settlement," said Mr. Richardson.

Jaw Fractured

Dr. R. McDerment testified that the X-ray plates showed that Mr. Richardson's jaw had been fractured in two places. Turner asked the doctor if the wound were fatal. It did not turn out to have been, said the doctor.

"If I had wanted to kill him, I would have shot him in a more dangerous place, would I have not?" said Turner. "Is that not right?"

"I cannot say as to that," replied the doctor.

Chief of Police Thomas Murphy of Port Hope told of being called to the scene and of finding Turner under control. The gun had been taken away from him.

"I heard Turner say to Dr. Tucker, 'I just let him have it. He should have been murdered long ago'."

Turner got to his feet.—"I didn't say that. I said, 'Why didn't you murder my wife'."

Provincial Constable David Adair produced a box of .22 calibre shells which he said he found on Turner.

The Crown concluded its case at that point.

"If Richardson had done what I told him," said Turner standing in the prisoner's box, "this case would never have happened. By his accepting the settlement from the Hydro, my wife and I are homeless and destitute."

Turner's wife is in the Counties' home at Cobourg.

"Do you wish to give evidence;" His Lordship asked of Turner.

Take 1—Cobourg jury ... ...

The prisoner picked up a bundle of papers and went to the witness box and was sworn.

"My farm was floooded in 1934 by the Hydro culvert which had broken down. Their man came to my farm in October of 1934. I told him that the culvert needed repairs but nothing was done that year. It flooded again. My proceeds that year was $67. I had Richardson write the Hydro. Although the man they sent down said that he could see no damage, there were thousands of plants dying In 1936 I told the Farm Loan Board that I couldn't pay my loan. I had invested $8,000 in that land for a market garden and lost it all. That fooding in 1934 washed out all the fertilizer and ruined my land. It flooded three years in succession becase the Hydro never fixed the culvert. The top soil washed off: Yet the Hydro man couldn't see where it had been damaged. The trouble is that Richardson accepted the settlement from the Hydro without my authority," he testified.

"I was penniless. My wife and I had no home. We were sold out. We only got our relief voucher four months after we applied for it," continued Turner. "I consider that Richardson buttered his bread on both sides. I figured that if I caused an offense by shooting him that I would get into court and get a chance to bring the Hydro dealings into court. I put $6,000 into the property and all it finally sold for was $500."

Not Point At Issue.

Mr. Justice Kelly finally informed Turner that he could not refer to any more of the correspondence with the Hydro, pointing out that he had been given more liberties in the matter than he would have allowed a lawyer, for the reason that he was conducting his own defence. The point at issue was the attempted murder charge.

Crown Attorney Harry Deyman, produced the .22 rifle and asked Turner if he identified it.

"Certainly I know the gun. I used it and admit it, but I didn't intend to murder him. I wanted to get this case into court for the reason I told you. If it hadn't been for that thing (waving the correspondence) Richardson to-day would be without a hole in him."

Turner went back to the prisoner's box. Crown Attorney Deyman informed His Lordship that he would not address the jury.

"Do you want to address the jury," His Lordship said to Turner.

Turner left the prisoner's box and walked over and stood in front of His Lordship.

"I would ask you for my crimes to send me to Kingston for the balance of my days," he said calmly.

"The jury has to find you guilty first," replied His Lordship.

"They can't do anything else but find me guilty," said Turner.

"Do you want to address the jury. You have the right to if you wish," stated Justice Kelly.

"No, they know all about it. There is nothing more I can say. I am here because of the Hydro.

His Lordship addressed the jury briefly, advising them to consider only the facts.

During the afternoon's court session, the jury in the hit-and-run charge against John Kemp of Morganston brought in a verdict of guilty and Mr. Justice Kelly accordingly remanded Kemp for sentence to this morning at ten o'clock.

POLICEMAN'S GALLANTRY

BELFAST—(CP). — The King's Medal for gallantry has been awarded to Constable William Bridge, who arrested two "wanted" men after a fierce fight that placed him on the sick list.

MORE ABOUT—

City Has Worst

Continued from Page 1

The maternity ward of one hospital, in use as a temporary first-aid station, was wrecked and the nurses' sleeping quarters damaged, but none of the patients was injured.

Five nurses were buried when the debris from floors above crashed into their room, but they were rescued with only minor injuries.

Fire spotters on the roof of another hospital had a narrow escape when a high explosive bomb plowed through the roof, wrecking one wing of the building.

In one section a printing plant and a weekly newspaper office, damaged in a previous raid, was hit again and two firewatchers were blown through the doorway of a nearby building.

Five persons were killed and others injured in another section when an apartment house was struck. It was the third time that one tenant had been bombed out.

In the German attack on the London area, a bomb which hit a suburban hospital where hundreds of wounded men have been receiving treatment wrecked 20 wards—but only five casualties were reported.

A qualified source in comparing the night's raid with attacks of the past said it was "by no means the worst London has had but the damage was very heavy."

Nazis Try New System

The Germans used a new pointer technique. Instead of sending over single planes at intervals of a minute or so, the attackers sent one raider loaded with incendiaries to light a target and then followed in a few minutes with a formation of 10 to 20 planes with heavy high explosive bombs.

Aviation circles asserted the technique failed to accomplish more than the old one because, though the interval between the pointer plane and the heavy bombers was only a few minutes, London's fire squads were able to extinguish most of the incendiary missiles before blazes started.

The change in technique was ascribed to the lesson of the great fire raid of Dec. 29.

For the Modern Hostess

"SALADA" TEA BAGS

—remember her daily HALIBORANGE

The Nicest Way of Taking Halibut Liver Oil

She needs added sources of vitamins A and D to make up for the absence of summer sunshine and fresh vegetables. The pleasant way to give these vitamins in natural form is by a daily dose of Haliborange. Haliborange can make all the difference to a kiddie's resistance. It is twice as rich in vitamins A and D as Cod Liver Oil of average B.P. standard. The addition of a double-concentrated juice obtained from fresh, luscious oranges makes Haliborange pleasing to the palate of the most fastidious child. No fishy, oily taste. Children ask for more.

Adults, too, find Haliborange a splendid aid for building up correct nutrition and maintaining normal health. Try it to-day.

Each gram of Haliborange contains
792 I.U. vitamin A
114 I.U. vitamin D

ALLEN & HANBURYS CO. LIMITED
Lindsay, Ontario
Established in England over 200 years.

Allenbury's Haliborange
Vitamins A D & C

Sue's Engaged!

9 out of 10 Screen Stars use Lux Toilet Soap
A Lever product

HALL'S 3 BIG Spring Shopping Days

HALL'S . . . heading into Spring with a shiny, new store offering the season's most outstanding values in ready-to-wear . . . . Our Second Floor . . . The Fashion Floor . . . offers you sensational savings on style merchandise priced to suit the most pinched budgets. Just look at these feature attractions for thrifty week-end shoppers! SHOP FRIDAY AND SATURDAY.

Casual and Practical
COATS
Polo Cloth—
Fleece Tweeds—
Reversibles
All at the Same SALE PRICE
15.95

Coats that would normally sell from 17.95 to 19.95 are included in this group. Camel shade polo cloths . . . lovely Spring colors in Fleece Tweeds . . . Plaids and Tweed reversibles with shower-proof side that turns out to wet weather. Sizes 13 to 20. VALUE HIGHLIGHT FOR SPRING SHOPPING DAYS!

Here's A Headline Value!
TAILORED SUITS
So Becoming – So Inexpensive!

Reg. to 19.95 Sale Priced 14.88

We believe this to be a record-breaking value in man-tailored suits! Expertly tailored of fine imported or domestic suitings in herringbone weaves, stripes, pin stripes and chalk stripes. Navy, Grey and Oxford Grey. DON'T MISS THIS VALUE-SENSATION!

Sizes 13, 14, 15, 16, 17, 18

Chenille Trimmed Cotton
Housecoats
Short sleeve style with full wraparound, double flounce skirt with white chenille tufted trim. White dots on blue, rose, green and navy. Sizes 14 to 20. Extra Special Value ... 1.79

Special Sale Quality Girdles
An opportune time to purchase that new foundation garment before buying your Spring outfit. Several styles include Step-in . . . Side Hook . . . Zipper Closing in Satin Lastex, Brocade and Coutils. Choice of lightly boned or elastic backs. Sizes 26 to 32. EXCEPTIONAL SPRING SHOPPING DAYS VALUE 2.98

Tiny Tots 2 to 6
Kiltie Skirts
Well made, box pleats all 'round, with suspender shoulder straps. All wool materials . . . spun rayons . . . and novelty materials in shades of green, navy and maroon. All sizes 2 to 6. . . . SALE SPECIAL 1.00

Sizes 2 to 14 All Wool
Girls Pullovers
Real savings on these warm, good looking plain or fancy knit long sleeve sweaters. Choice of blue, pink, rose, maroon, green and yellow, some with embroidery trims. Special.. 1.98

The Whole Town's Talking About
Our Spring Hats
Such a Lovely Selection . . . They Cost So Little

Rakish or conservative . . . sporty or dressy . . . . no matter what type of hat you're looking for you'll find it in our grand selection of Felts or Simulated Straws at these two ridiculously low prices!

1.98
2.98

Phone 5761 RICHARD HALL LIMITED Peterborough's Bright Shiny New Store

The Peterborough Examiner

VOL. LXXXV, No. 67 — PETERBOROUGH, THURSDAY, MARCH 20, 1941 — PAGE 11

Trainees Start Four-Month Camp

MAIN STREET TOPICS

WAS INSURANCE MANAGER.

John J. Grozelle, who died in Vancouver last Saturday, was district manager of Canada Life Assurance Company in that city.

TO GET LICENSE

Chief Constable Newhall was authorized by the police commissioners to take out this year's license for the police radio system. The government charge is $30 a year.

ROBINS???

Spring must be in Peterborough, for in addition to the many crows reported in the district, another robin has been announced. Louise Spriggs heard one outside her home at 532 Charlotte Street this morning.

TAXI DRIVERS' LICENSES

At yesterday's meeting of the Board of Police Commissioners taxi drivers' licenses were granted to Vernon O'Donoghue who wants to drive for Darrell Rose and to Chas. J. Crawford who will drive for Herb Stinson.

UNDERGOES OPERATION.

H. H. P. Johnston, former district manager of the Bell Telephone Co. in Peterborough and now in Toronto, underwent an operation for an appendicitis over the week-end and is reported to be making a satisfactory recovery.

PROF. SOWARD AUTHOR

Professor Frederick H. Soward of the University of British Columbia is a contributing author of a new book reviewing the background of the war undertaken by the Canadian Institute of International Affairs. He tells the story of Canada's emotional and official reaction to the confused events that finally forced the democracies to cry out "enough," and to take up the challenge of the dictatorships for an all-out struggle to the finish. He shows how few people and how few groups in Canada stood by any one policy whose implications they understood and whose final responsibility they were willing to accept. Professor Soward is a graduate of the Peterborough Collegiate Institute.

PATIENT IMPROVING

Dr. L. A. Clarke, M.O.H., reported this morning that the young patient admitted to Queen Mary Hospital recently as a meningitis patient is steadily improving, and is expected to make a complete recovery.

GETS THREE MONTHS

Manson Lindsay, who pleaded guilty to a third offence drunk charge in police court this morning was sentenced by Magistrate O. A. Langley, K.C., to three months imprisonment. He asked for a chance to get out of town but the court intimated that that was impossible.

DEMONSTRATION FIELDS

One or two demonstration hay and pasture fields were proposed by the Crop Improvement Association last night as a practical undertaking for this year because it would "tie in" with the greater milk production program. It was suggested that a field or two could be used to show the effects of special fertilization, management and other details of the aims of the association.

USE INSTRUMENTS

Thirteen band instruments sold by the Lions Club to the Salvation Army are now at Petawawa military camp and are being used there by bandsmen. They are the property of the Salvation Army but it is understood that any bandsmen may use them.

PUBLIC INVITED.

The public invited to the Threshermen's dinner in the Canadian Legion Friday night. It will be followed by a dance concluding the two days' convention. T. J. Carley, K.C., is the guest speaker at the dinner which is to be supplied by the women of Stewart Hall, Otonabee.

GETS A REMAND

Charged with third - offence drunkenness Arthur King was remanded until next Monday at the request of the police when he appeared before Magistrate O. A. Langley, K.C., in police court this morning. King pleaded not guilty and asked for an adjournment.

John Comstock Passes Away; Ill Only 2 Days

John Comstock, head of the old-established undertaking firm of A. Comstock and Sons, passed away in this city on Wednesday night, at his home, 356 Rubidge street. Death came to Mr. Comstock a little more than 48 hours after he was stricken on Monday afternoon. Mr. Comstock is the last member of the original business firm of A. Comstock and Sons, which was established in 1873.

Born in Peterborough 64 years ago, Mr. Comstock, who was known to his numerous friends as "Jack," received his education in this city. He was the son of the late Aaron Comstock and Mary Martin. His father became established in business in Peterborough in 1850, and the firm today is one of the oldest in the city.

Three sons of the senior Comstock were associated in business with him: William, Manson and John. The first site occupied by the firm was at the corner of Sherbrooke and George streets, and the business was moved in 1885 to the east side of George, between King and Charlotte streets, where it has been ever since.

Today, on the top of a nearby building, a flag flies at half mast, marking respect for Mr. Comstock. The building is that of the firm of J. J. Turner and Sons, which has stood since 1900 beside the Comstock establishment.

It was a policy on the part of Mr. Comstock to keep old friends in positions of warmth in spite of the formation of new ones, and it was a familiar occurrence to all who knew him to find themselves discussing conditions as they were in Peterborough fifty years ago with him. Old times were among his most treasured possessions, for he never lost them.

A most affable persons, Mr. Comstock had associated himself with many organizations in Peterborough, the chief of which, perhaps, was the Masonic Order. He was Past Master of Peterborough Lodge and also served for years as secretary and a Past District Deputy Grand Master for this district. His membership in the Peterborough Club and the Kiwanis Club was of recognized benefit to both organizations.

Mr. Comstock was a staunch member of St. John's Anglican Church. He was rector's warden at the time of his death, and before that had served as people's warden. It is said that he was among the most regular attendants, and never missed a Sunday service if circumstances permitted. A member of the Catchacoma Fish and Hunt Club, he was a lover of the out of doors; his sportsmanship was oftimes demonstrated, and his summer cottage on Lake Catchacoma presented opportunities for relaxation which were fully appreciated and utilized by him. Each Fall would see him on the cold sands near the clubhouse on that lake, in pursuit of the trout so plentiful there. As a keen student of his profession, Mr. Comstock took a keen pride in his membership in the National Selected Morticians, to which only twelve Canadians belong. He was also Past President of the Ontario Funeral Association.

Surviving are his sorrowing wife, the former Carrie Isobel Knox; one son, Jack, and one daughter, Leone, both of this city, and three sisters, Mrs. Hilliard Boyle, Miss Charlotte Comstock, and Mrs. John McIntyre of Peterborough. Two brothers, William and Manson, predeceased him several years ago.

The funeral will be from the family residence, 356 Rubidge street, on Friday at 2.30 p.m., Rev. Canon W. P. Robertson of St. John's Church will officiate, and interment will be in Little Lake Cemetery.

Back From England

Pte. Henry Winslow, R.C. Corps Signals, has been invalided home from England. He was serving with the 2nd Canadian Division as a dispatch rider, and suffered a knee injury when his motorcycle piled up. His mother is Mabel Winslow, 318 Burnham street, and the boy has now been transferred to the Records Office at Toronto.

Counties Join In Planning For Big Match

Looking a long and uncertain way ahead plowmen of the district advanced their plans for the provincial match here next October at a meeting Wednesday afternoon in the office of F. C. Paterson.

Peterborough, Victoria and Durham-Northumberland county Associations were all well represented, and their respective delegations were accompanied by their agricultural representatives, M. H. Winter from Lindsay and E. A. Summers from Bowmanville.

The feature of this meeting was the enthusiasm shown by the Victoria and Durham visitors. They entered into the discussion with as much agreement and willingness to lend support as if the match was to be within their own borders.

George A. Gillespie was a decidedly helpful chairman. The following prize-list committee were appointed to act together: Victoria county—Wesley Wilson, Charles Shier and M. J. Liddy; Durham — Vernon R. Hunter, Robert J. McCamus and L. H. Winslow; and Peterborough — Vernon Campbell, Howard Quinn and Erle Tully.

Prospective contributions from district plowmen's associations were listed as follows: Peterborough $300, Victoria $300, Durham-Northumberland $200, South Ontario $300, North Ontario $250, Deseronto $150 and Alderville $100. This is a total of $1,600. The committee proposed a prize-list for the first day's events amounting to $725, leaving $875 to go into the main financial pool.

A resolution by L. H. Winslow, seconded by Alex. Huston, recommended that prizes for the first day's events, known as local day, be paid in cash, except in the closed events which are confined to residents from each county, and prizes for these contests are left to the discretion of the county directors.

To Discuss Junior Departments Of "Ex"

The continuation of the junior farmers' department of the Peterborough Exhibition will be discussed at a meeting here Friday, March 28 at 10 a.m. standard time in the office of the Department of Agriculture.

County representatives of the Department from Prince Edward to Ontario are expected to be here with one or two junior farmers from each county and will meet a committee of the Peterborough Exhibition and some of the members of the city council, who are being invited especially for the interest in this event manifested by the council

This department was developed by the Peterborough Exhibition, and as there is a general desire that it be continued this year the question of location has arisen because of the fact that the Peterborough Exhibition has been indefinitely suspended.

Big Enough To Take It

INDEPENDENCE, Mo., March 20 (AP)—James Woodrow Porter, 223-pound, six-foot-four policeman in a hospital for a tonsilectomy, is getting more kidding than sympathy from his brother officers. Because of crowded conditions, the hospital quartered Porter in the maternity ward. Moreover, the bed is too short and its pillowslips bear the lettering "Nursery."

Accused Slayer Admits Wife Loved Victim

NAIROBI, March 20.—Major Sir Delves Broughton, holder of an ancient British title, admitted to police that his bride was in love with the Earl of Errol, for whose slaying he is held, a hearing brought out yesterday.

Broughton's statement to police after the body of the earl, twenty-first holder of the title and Baron of Kilmarnock, was found in his car on a lonely road last Jan. 24 were engrossed in the record. Among them were the assertions:

That Broughton's bride of a month, the former Diana Caldwell, told him she loved the earl, Lord High Constable of Scotland.

That he had received three anonymous letters suggesting the existence of a romantic liaison between Lady Broughton and the earl.

That Broughton himself dropped a farewell note from his wife into the earl's open grave during the funeral services.

Nevertheless, the 57 - year - old Broughton, twice married and member of the highest social circles in Kenya, denied that he knew anything at all of the killing of his admitted rival for his wife's affections.

The Earl was found slain a few hours after he, Broughton and Lady Broughton had attended a party at the fashionable Muthaiga Club. Two bullet wounds were in the head, and the first assumption was that he had killed himself.

Broughton testified at an inquest in February that Lord Errol drove Lady Broughton home after the party and left the house alone. Sir Delves said that meantime he was driving home another guest.

A Government expert testified that the Earl appeared to have been killed as he sat in the front seat of the automobile. The shots were fired at close range through an open window, he said as if to give the appearance of suicide.

Two days before the death of the Earl two revolvers disappeared mysteriously from the mantelpiece of Broughton's bedroom. Authorities made an intensive search for them, in vain.

Broughton's first wife was Vera Edyth Boscowan, who got a divorce last April. The Earl, formerly Josslyn Victor Hay, was divorced by the former Lady Indinia Sackville in 1929 on grounds of misconduct with a divorcee, purportedly in New York, in 1928.

The Earl settled in Kenya in 1923 and maintained a large farm at Oserian, near Lake Naivasha.

Request Is Turned Down

"We can't do that," declared Mayor Hamilton at Wednesday's meeting of the Board of Police Commissioners when a copy of a resolution passed by the legal committee of the City Council calling upon the commission to refuse taxi licenses to individuals who are behind in their taxes was read.

"Where did that come from," he asked, and was informed that it had been passed by the legal committee.

"That was at a meeting at which I was not present," said Mayor Hamilton.

It was intimated by City Clerk Outram, that the committee had been told that the commission could not act on the request because it would be guilty of discrimination.

"And they passed it anyway," commented the Mayor.

"I am going to move that no action be taken," said Judge Smoke. "And I am going to second that," added the Mayor.

CAMPBELLFORD

Musical Program Is Presented By YPS

CAMPBELLFORD, March 20. — (ENS).—A miscellaneous program of instrumental and vocal selections featured this week's meeting of the Burnbrae Young People's Society held in the church on Monday. The president, Miss Thelma Wallace, presided. Howard Hutcheon was chairman for the program, which included the following: A piano solo by Helen Nelson; reading, John Coggins; vocal duet, Marjorie Wallace and Shirley Hutcheon. Miss Dorothy Curle and Watson Murray were placed in charge of the program for the next meeting.

Works Projects

NEW ORLEANS, March 20 (AP) —Howard Hunter, acting commissioner of the work projects administration, said today that next week in Washington he will start plans to create a huge reservoir of work projects for unemployment, when the defence program ends. At the end of the national emergency, Hunter said, the administration expects a period of "very sharp" readjustment.

Norwood Comes To Aid Of War Victims

Norwood village residents continued support of the Peterborough district British War Victims' Fund according to the report today and the four contributions were sent in by D. B. Cutcliffe, manager of the Royal Bank at Norwood.

Many people remarked this morning that the death toll in London last night was heavy and the fund needs every bit of money that is available if the suffering and hardship facing the air raid victims is to be alleviated. Every citizen in Peterborough and district who can afford a quarter or any amount is urged to send it along to the fund so that the fifth £500 may be made up with all speed and cabled to the Lord Mayor of London or to Winston Churchill.

The O'Dette boys certainly started something when they donated the cedar strip canoe fully equipped to the fund. Tickets are going so fast that two new lots have been printed and these are almost exhausted. Many people want this canoe and at the same time while taking a chance of winning the $100 bargain they are helping the distressed residents of the bombed cities in England.

The canoe will be moved into Grafton's store window today for everyone to have a look at it.

The following is the list so far:

Previously acknolwedged	$10,642.69
Box at Utilities Office, Simcoe street	3.73
Box at Kingan's Hardware Store	1.00
Mrs. R. E. Lemon, Norwood	2.00
Box at Kings Hotel, Norwood	2.43
Box at Gardiners Drug Store, Norwood	.15
Box at Weir's Grocery, Norwood	.07
Box at Bond's Drug Store.	1.50
F. G. Mann	2.00
Total to date	$10,655.57

Pte. H. Winslow Invalided Home

Pte. Henry Winslow, Royal Canadian Corps Signals, has been invalided home from active service with the 2nd Canadian Division and had intended walking in on his mother without notifying her.

His mother, Mrs. Mabel Winslow, 318 Burnham Street, had no idea he was coming home, but at Toronto, the son met Lou Lebarr, and the latter sent a telegram advising of the son's return. Winslow enlisted on the last day of May, 1940, and sailed in August. He was trained as a dispatch rider but a crack-up wrecked his machine and injured his knee. Following this his general health became poor so he was shifted home. He has now completed arrangements to remain with his unit, serving in the Records Office and as an instructor at Toronto.

Prior to enlisting he was employed at Grant and Loucks, and earlier still he was with the C.P.R. telegraphs.

Woman Fined $25 For Dress Theft

Pleading guilty to stealing three dresses and other articles from Zeller's Limited, Mrs. Irene Pollock, Havelock, was fined $25 without costs in police court this morning. Her niece, Mrs. Vera Smith, also of Havelock, entered a plea of guilty to a similar offence and was allowed to go on suspended sentence on the payment of $16.90 costs and her nephew, Borden Cross, 19, of Tweed, who pleaded guilty to receiving stolen goods, also escaped on suspended sentence on payment of $3.85.

Miss M. Robinson, Zeller's, testified that she had seen Mrs. Pollock in the ladies' wear department of the store and noticed that she had a large empty shopping bag. Later she saw that the bag was full and some of the hangers were minus the dresses that should have been on them.

To D. F. Miller, Havelock, who defended the three accused, the witness stated that she had noticed the odor of liquor around Mrs. Pollock and that the woman had said that she had been in a beverage room or she would not have taken the goods.

Mr. Miller asked for suspended sentence, blaming drinking for the trouble but Magistrate Langley said that he would take advantage of the opportunity that was given him to impose a fine.

"If the pocketbook is touched that will be remembered much longer than a suspended sentence," His Worship said.

In the case against Mrs. Smith, Constable K. M. Lockwood of the Royal Canadian Mounted Police, told of following Mrs. Smith and Cross from the police station and of Cross eventually recovering a bag from a service station that was found to contain three new dresses.

War 25 Years Ago

(By The Canadian Press)

MARCH 20, 1916—Sixty British airplanes bombarded Zeebrugge, causing considerable damage and British destroyers chased three German destroyers into the Belgian port, severely damaging one. Germans attacked Avocourt Wood and Hill 304 at Verdun.

Ottawa Provides $9,250,000 For Destroyers

OTTAWA, Mar. 20 — (CP). — Navy Minister Macdonald has disclosed that $9,250,000 is provided in his Department's estimates for the next fiscal year "to complete destroyers and to commence construction of further destroyers."

The sum is about one-sixth of the $56,017,000 included in the estimates for acquisition and construction of vessels in the year ending March 31, 1942.

Mr. Macdonald on Tuesday said:

"When I spoke on the general question of naval services last November I think I said that the construction of destroyers was a very difficult undertaking, which would require the services of some men especially skilled in that work.

"We approached the British Admiralty with a view to getting these men, and we have every hope that they will be here shortly to undertake the supervision of the construction of our destroyers."

(A week ago, Munitions Minister Howe told the House a few experienced men "are on their way here now" from Britain.)

In answer to a question as to whether steel for destroyer plates would be made in Canada, Mr. Macdonald said: "I think the whole thing can be made in this country. I think we can make the destroyer and all its machinery."

In addition to the $9,250,000 earmarked for destroyer work, Mr. Macdonald gave the House this picture of how some of the 56,000,000 for acquisition and construction would be spent:

To complete corvettes, $8,750,000; to complete anti-submarine vessels, $3,300,000; part of construction of anti-submarine vessels, $4,875,000; fairmile boats, coastal motor launches, $1,500,000; another group of fairmile boats, $1,500,000; to complete 12 motor torpedo boats, $1,002,600; four other motor torpedo boats, $1,054,200.

To complete 28 minesweepers, $6,750,000; part construction of 10 minesweepers, $4,750,000; part construction of another lot of 10 minesweepers, $2,000,000; two wooden magnetic-minesweepers, $350,000.

Soldier Jailed For Assault

Fifteen days imprisonment was the sentence imposed by Magistrate O. A. Langley, K.C., in police court this morning on Pte. Cyril Huard, member of a Highland Light Infantry unit at Debert, N.S., after the soldier had been convicted of assaulting Alfred W. Whittaker, Elm street.

Whittaker, a roomer at an Elm street house, swore that he was in his room last night listening to the radio when Huard came in, locked the door and put the key in his pocket."

"Then he accused me of telephoning the police and getting him into trouble" said the witness, "He threw me down on the bed, twisted my arms and my legs and then bashed me. And here it is" Whittaker pointed to a "shiner" in proof of his statement "Then he knocked a tooth out," whereupon he produced the tooth from his pocket.

Huard had been drinking, witness said.

Huard declined to give any evidence. He intimated that he had been drinking and could not remember anything about the assault.

"It is not the case for a fine" said Magistrate Langley, sentencing the accused to fifteen days in the county jail.

21-Year-Olds Report For Training

At eleven o'clock this morning only seventy of the 175 men in the first draft of 21-year-olds had reported for training at the Exhibition Grounds Training Camp, but all are expected before midnight Thursday.

Stiffening of the medical examinations brought rejection slips to ten of the first arrivals. Dr. C. D. Hewett and Dr. P. Earle, camp physicians were accepting only men who came in the categories, A, B-1, B-2, and therefore the physical standards are high.

District Changed

The district from which the men are drawn this time differs considerably from the 30-day set-up. This time there are no recruits from the lakeshore towns, but they come from an area extending from the Upper Ottawa Valley west to Lindsay in Victoria county. The men are from the following counties, Frontenac, Carleton, Renfrew, Lennox-Addington, Hastings, Peterborough, Victoria, Lanark and Haliburton. Eighteen arrived last night and a few from spots as far distant as Barrie's Bay, Arnprior, Pembroke, Perth, Smith Falls and other eastern towns will be in on the late trains today.

Posted To No. 1 Company

All of the 175 men will be posted to No. 1 company and the other 2 companies will be filled at a later date by men on active service who will be shifted to the local camp for training.

Major Lorne Johnson of Ottawa is commanding No. 1 Company, Captain W. A. Mark, Kinmount, heads No. 2 Company and Major G. Cumming is the company commander for No. 3.

The training syllabus for the four-month period has been changed considerably and it now includes a course in first aid. The training includes Bren gun, gas, pistol, anti-tank rifle, map reading and the usual fundamental training.

Now At Petawawa

Six officers of thePrince of Wales Rangers who were formerly on the training staff at the camp have been transferred to Petawawa, and four officers of the Princess Louise Dragoon Guards from the Ottawa district have gone on active service with their unit. These are Lieuts. F. E. Haley, C. S. K. Bingham, J. G Wiser, and 2nd Lieut. K. E. Richardson They are now with the 4th Reconnaisance Squadron P.L.D. Guards.

Major H. M. Jones, former adjutant at the local training centre has been transferred to the Brockville Camp where he has the same status, and Captain Herrington of Brockville camp is coming to Peterborough to take Major Jones' place.

Ladder Slips Workman Fatally Hurt

When a ladder slipped as he was coming down off the job on completing his day's work, William Dent, 49, an electrician employed by the Standard Electrical Company of Toronto, was thrown to the ground and fatally injured in one of the new buildings of the Canadian General Electric Company just before 6 o'clock on Wednesday evening.

Dent sustained a badly fractured skull and died in Nicholls Hospital at 8.45 o'clock last night.

The unfortunate man's home address was Annette Street, Toronto, but while working here he had been boarding at the home of Ted LeBarr, Westcott Street.

He had been working on a wiring job in the latest of the new buildings and he and his helper had been employed on a beam, using a ladder to get up to their work. Dent was coming down the ladder at about five minutes to 6 o'clock, and was 15 feet from the ground when the butt of the ladder slipped in some snow that had blown into the building. He was thrown off and fell into a four-foot hole, lighting on his head.

The injured man was taken to Nicholls Hospital, where his condition was recognized as critical. He had sustained a severe fracture of the skull, causing an intensive hemorrhage.

Coroner Dr. Eugene Snider has called an inquest into the fatality, which will be held Friday night in the police court.

Vice-President Named

CAMPBELLFORD, Mar. 20. — (ENS). — An election to fill the vice-presidency of St. Andrew's Young People's Society was held at their meeting on Monday of this week. The vacancy was created by the removal of Jack Lucas to Oshawa. Bruce Hay was named to fill the post for the balance of the 1941 term. An invitation to attend a social evening at the home of Mr. and Mrs. R. Hazel next Monday was accepted and it was also announced that in future all meetings of the Y.P.S. which took the form of a social would be held at one of the members' homes. The president, Mrs. Bruce Grills, presided.

Dr. Holdcroft Awarded $100

The long standing controversy between the Havelock Village Council and its Medical Officer of Health, Dr. D. J. Holdcroft, regarding the salary to be paid him for his services after his appointment by Order in Council of the Department of Health in September, 1939, passed another stage Wednesday when His Honor, Judge Sheldon L. Smoke, handed down his judgment on the application recently made by Dr. Holdcroft to have his remuneration settled.

The Council had set the salary at the rate of $120.00 per year and last year suggested that $60.00 might be paid as settlement for the services rendered in 1939. This was not considered satisfactory by Dr. Holdcroft and under the provisions of the Public Health Act he applied in January to have the matter settled by Judge Smoke. That application was dismissed on a technicality though the Judge stated that it was his opinion that it was his opinion that the amount claimed by Dr. Holdcroft, $100.00, was quite a reasonable charge for the work done.

Offered $40.00

Subsequently the Council tendered Dr. Holdcroft a cheque for $40.00 in full payment of his account. This was refused and a new application was made to Judge Smoke and the matter was gone into again.

The judgment is that the work done during the four months of 1939 covered practically all the duties of the Medical Officer of Health for the whole of the year and should be paid accordingly

Therefore the Order of the Court is that the Municipality pay Dr. Holdcroft $100.00 for his services together with the costs of the application.

W. J. Arthur Fair of Peterborough acted for Dr. Holdcroft and David F. Miller of Havelock appeared for the village of Havelock.

Never Be Explained

ATLANTA, March 20 (AP)—The cause of the crash of an Eastern Airlines Sleeper plane near here in which eight persons died, probably never will be known, says Eddie Rickenbacker, E.A.L. president, injured in the wreck. Yesterday the distinguished airman said: "I thought it out all that night and every night and day since. I can find no explanation.

BROKE SUPERSTITION

MELBOURNE—(CP).—An Australian doctor, telling an aborigine girl he would cut the "death bone." saved her life by an operation and broke an age-long superstition of the tribe.

Social Evening Held By Warsaw Society

WARSAW, March 20.—(ENS)—The United Church W.M.S. entertainment and supper on Monday evening was a decided success in spite of the storm and cold. There was the usual abundance of good things. The entertainment, for which Rev. J. W. Wilkinson presided consisted of a piano duet by Mrs. Wilkinson and Master John; piano selecion by Hugh Hawthorne; Mother Parker's Tea Hour, by Mrs. Wilkinson; vocal duet by Doris and Edna Clysdale; recitation, "The Wreck of the Hesperus," by Rodney Douglas; solo by the two Donna Paynes; an amusing game, "Truth And Its Consequences," was led by Harold Payne; Fred Hampton's choristers gave a short radio program in which Carman Wasson was announcer.

Flier Mishap Victim

VICTORIA, March 20 (CP) — PO. Ian Hugh Acland, 25, first Victoria lad to graduate under the Empire Air Training Plan and star athlete before joining the Royal Canadian Air Force last year, was killed in a flying accident overseas, the British air ministry yesterday informed his parents, Mr. and Mrs. B. Acland.

W. R. TURNER
Phone 4971 — 195 Simcoe St.
Heating—Plumbing Tinsmithing
CONTRACTING, JOBBING, REPAIRING
"CRANE" PLUMBING FIXTURES
"HECLA" FURNACES
"IRON FIREMAN" STOKERS
IMPERIAL (ESSO) OIL BURNERS

GET A $100 LOAN
Repay $7.78 a month
No Endorsers Required
Loans made on furniture or auto. No credit inquiries of friends or relatives. Money usually the same day.

Cash Loan You Get	Amount You Pay Back Each Month Including All Charges: 4 mos. loan	8 mos. loan	12 mos. loan	15 mos. loan
$ 50	$ 7.88	$ 4.10	$ 2.84	
50	13.13	6.83	4.73	
80	21.01	10.92	7.56	
100	26.26	13.65	9.46	$ 7.78
125	32.83	17.06	11.82	9.73
150	39.39	20.48	14.18	11.67
200	52.52	27.30	18.91	15.57
300	78.79	40.95	28.37	23.35

Other loans up to $500 available
Instalments based on prompt repayment and include charges of 2½ per month as authorized by the Small Loans Act, 1939. *We guarantee* there is nothing else to pay. Phone or call to apply.
HOUSEHOLD FINANCE
—Corporation of Canada—
Established 1878
PETERBOROUGH, ONT.
Second Floor, Lansfield Block
177 Charlotte St., Opp. Loblaws
M. E. Holt, Manager — Phone 5841

THE
HOSTESS SHOP
SUGGESTS
FOR THE WEEK-END
WALNUT CAKE ..... each 35c
BROWNIES .. doz. 30c
MEAT PIES ..... 2 for 15c
RASPBERRY TARTS ..... doz. 30c
PORTER S. WHITE
—COMPANY—
PHONE 5715
346 CHARLOTTE ST.

Together To Victory!
HELP GREECE TO HELP GREAT BRITAIN
TAG DAY
Saturday, March 22nd
In Aid Of
GREEK WAR RELIEF FUND
BE GENEROUS
Greece Needs Clothing, Medical Supplies, Etc.
Don't Let Our Help Be Too Little or Too Late

Pepper Sees US In Fight Until The End

OTTAWA, March 20 (CP)—The Empire at war can count upon it that the people of the United States are with those fighting the battle of Democracy until the end, Senator Claude Pepper of Florida yesterday told the Canadian Club in a luncheon address

The Senator, who played a large part in passage of the lease-lend bill in Washington, said:

"You know that we have resolved to spare no expense, to shirk no sacrifice, to make our country a Niagara of support to those heroic peoples who stand today with indescribable valor in the front lines."

Canada and the United States he said, were wedded together in the greatest effort of their history "to thrown back this monster who strikes back at us from beyond the seas."

It was to be hoped the military aspects of Canadian-American co-operation would be the least part of all. The hope of the people, as laymen and citizens, was that the economies and productive facilities of the two nations should be so united as to make a common front and an overflowing arsenal against which "this sinister enemy" could not stand.

"In this co-ordination which will be another great step in world pioneering, where the money comes from, where the machines are, on which side of a line of latitude they stand, by whom they are operated, is really immaterial," said Senator Pepper. "The important thing is that they are soldiers of democracy, who shall together bring victory to our honorable cause.

"It is not men with guns, I venture to say, but men and women who man these whirling machines, who shall eventually strangle into impotence these brigands who aim at nothing less than the loot of the world."

The war, he added, was no European war, no boundary dispute, no struggle for trade. It was a world shaking revolution, led by the most sinister genius who had yet appeared to degrade the name of man.

CENTENARIAN SISTERS

PIRBRIGHT, England—(CP). — Mrs. Charlotte Armstrong, 102-year-old Surrey county woman, who reads without glasses, still knits comforts for men in the army, navy and air force. Her younger sister was 101 last month.

"Boy, Look At That Drive"

The Duke of Windsor and veteran of the links, Gene Sarazen, watch the ball as Bobby Jones slams out a drive in the match at Nassau between Sarazen and Hagen against Tommy Armour and Bobby Jones for the benefit of the Red Cross. In a later match the Duke replaced Jones as Armour's partner and handed Gene and "The Haig" another 3-and-2 defeat.

Fresh African Jolts Due For Duce's Army

(By KIRKE L. SIMPSON.)

WASHINGTON, March 20 (AP) —Italian morale may be in for another shock in Africa, whatever the Germans can do in the Balkans or the Atlantic to relieve pressure on their Axis mte.

British and Italian accounts of developments on the Cheren front, in Eritrea, East Africa, indicate that a decisive action is impending, with the British forces striking for quick victory. Rome admits "notable" British air and troop concentrations although claiming to have thrown back the foe.

Of itself the Cheren front represents merely a mopping-up operation. Against the still stalemated and uncertain situation in the Balkans, however, its strategic importance in British eyes is apparent.

The rains in East Africa are only weeks away. Behind them will come the heat season, almost as hampering to offensive military operations. It is clear from British reports that the Middle East Command is throwing its reserves into the Cheren attack, hoping to crash through before the weather takes a hand.

Will Release Troops

The fall of Cheren would release additional British air power for use in Greece or in Britain. It would also set free additional Empire troops for transfer to Greece. Neutral eyewitnesses have now confirmed reports that heavy British convoys travelled unapposed across the Mediterranean and far up the Aegean Sea to Greek ports within 100 miles of the Greek-Bulgarian border

The eyewitnesses, however, have not indicated the size of the British Army already landed in Greece. British failure to crack Italian resistance around Cheren well might restrict the Empire forces available to aid Greece There seems every reason for a British all-out effort at Cheren without delay.

Belgrade insists 100,000 Empire troops are already in Greece and headed toward the Greek-Bulgar border, behind which Nazi forces are massed still idle. Some 200,000 more Britons are coming, presumably from Africa, those reports say. The fall of Cheren may be counted on by the British Middle East Command to provide them.

Stalemate?

All of which makes it more difficult to fathom German reasons for withholding any effort to block the arrival of that British army in Greece. It raises anew the question whether Nazi strategy may not regard the German occupation of Bulgaria as a holding operation rather than as a preliminary to an attack on Greece—an attack which well might precipitate the two-front war the Germans have so carefully avoided up to now.

Press reports from Turkey indicate that the final role of that country and its "2,000,000 bayonets" in any Balkan flare-up touched off by German aggression against Greece might turn on the actual armed help Britain could furnish the Greeks. If that is true, some German effort to halt the British convoys on their way to Greece would have seemed in order.

It seems just possible, however, that the Germans felt reasonably assured that neither the British-Greek Allies alone nor any probable military combination Britain could organize in the Balkans could have an offensive assignment. A continued Balkan stalemate might satisfy Germany's immediate purposes. If it did nothing else, it would insure retention of powerful British naval and air strength in the East while the Battle of the Atlantic is fought out by air and sea.

Gun Drill On Armed Merchant Cruiser

Always on the alert for a possible encounter with enemy craft, sailors of the Canadian Navy on duty at sea hold frequent gun drills. Here Canadian tars aboard an armed merchant cruiser are shown during Lewis gun instruction.

Retiring Age, 70 For Any New Magistrates

TORONTO, March 20.—(CP)—A provision that magistrates, before appointment, must be lawyers was withdrawn when a Bill relating to magistrates was discussed by the legal bills committee of the Ontario Legislature yesterday. The bill was presented as a result of recommendations by a special committee which investigated court administration.

The Bill was changed so that magistrates now holding office shall retire at 75 but those appointed in the future shall retire at 70. The Act, if passed by the Legislature will be effective July 1 and six magistrates will be immediately retired. The Bill makes 55 the maximum age at which a man shall be appointed a magistrate.

The Act also gives security to tenure to magistrates after two years on the bench. It would provide that a magistrate can be dismissed only for misbehavior after inquiry by county judge.

House Robber Is Given Year

LINDSAY, Mar. 20 — (ENS). — George Nolan, aged 29, who gave his address as Nova Scotia, was sentenced yesterday by Magistrate O. A. Langley, K.C., of Peterborough, to one year definite and six months indeterminate in Burwash Reformatory on the charge of breaking and entering. The accused pleaded guilty to the charge committed on March 7.

Nolan entered the home of J. J. McLaren in the afternoon of that date, and when Miss Teresa McLaren came home from school she discovered him in the washroom. He had the family mail in his possession, and had opened a couple of letters. He also had a raincoat and a pair of boots, the property of Mr. McLaren, in his possession. The accused told the court that he had been drinking and that his memory was very vague as to his movements on that particular date. County Crown Attorney Anderson read to the court a long list of convictions registered against Nolan during the past few years. He had been convicted at Peterborough, Belleville, Kingston and Guelph. One conviction carried a sentence of three years in Kingston Penitentiary.

The funeral of Mrs. J. L. Murphy, of town, whose suden death this week is deeply deplored by all classes, took place to St. Mary's Church on Tuesday, where requiem mass was chanted by Rev. Father Welsh, who also preached the sermon. Interment took place in the parish cemetery. The late Mrs. Murphy was born in Emily Township, and was a daughter of the late Joseph Meehan and Mrs. Meehan of Rochester. She was a graduate of Ross Memorial Hospital and followed her nursing profession in Lindsay and the United States. She was prominent in local parish activities as well as civic organizations, and is survived by her husband, one son, her mother, seven sisters and two brothers.

The members of the Police Department announced yesterday that as a result of the recent police hockey game held in Lindsay they were able to vote the sum of $100 to the Red Cross, $100 to the British War Victims Fund, and $25.00 to the Police Spitfire Fund.

Word has been received in town of the sudden death of Wilfrid O'Leary of Lindsay, aged 53 years. The deceased, who was governor of the Sudbury District Jail, dropped dead after attending a church service. He is survived by his wife, and two daughters, two brothers and three sisters.

Montreal Blast Kills 1, Hurts 62

MONTREAL, March 20—(CP). — Search of the tumbled ruins of what had been a large fur-dyeing plant continued today as police sought to establish the toll of an explosion Tuesday which took at least one life.

Sixty-two of more than 500 plant workers were injured when the blast of undetermined origin ripped through the four-storey building of A. Hollander and Sons, Limited, reducing the two upper storeys to shattered, flame-swept ruins.

It was believed at first that many other employees must have been trapped in the debris, but after the flames were brought under control b firemen from 25 stations, investigators could find no sign of any bodies.

John Hoza, 46, died in hospital almost 12 hours after the blast, of injuries and severe burns about the head and body. Three others remained in critical condition, all suffering burns, while the condition of 20 others was regarded as serious.

The blast was believed to have originated in a new drying room on the third floor. It blew out two sides of the plant and brought a section of the roof tumbling down into the rapidly-mounting flames. Shattered glass was found 150 feet away.

$200,000 In Damages.

Total damage was estimated at approximately $200,000, more than half of it from ruined fur stock.

Stories of strange escapes from almost certain death were told by survivors.

Alfred Krasnick was blown from his third-floor office through a gaping wall into the street. He landed feet first in a tumbled pile of debris and suffered only minor bruises and shock.

Romeo Grenier was seriously burned when the blast blew out the wall in the boiler room in which he was working. With his hair and clothing aflame, he ran into the next room through the shattered wall and fellow-employees turned a hose on him before rushing him through a smashed window to an ambulance.

Nick Mazymoych was another worker who survived being blown through the wall into the street. He was burned about the arms in flying transit from the building and his hair was singed.

Rotarians Nominate Directors For Club

CAMPBELLFORD, March 20. — (ENS). — Rotarians nominated for officers of the local club at their weekly luncheon held in the St. Lawrence Hotel: Earl Bell, Percy Denyes, Ralph Locke, A. E. Stuart, Frank De Carroll, Bob Bateson, C. A. Bright, Mort Sayers, Bert Taylor, and Tom Craighead.

Of those nominated, six will be elected on Monday, April 14. Rotarian Bert Taylor presided during the nomination.

Secretary Earl Bell reported that $51.00 had been forwarded to the British War Victims Fund and the same amount added to Crippled Children's Fund from the proceeds of a hockey game recently sponsored by the Rotary Club. He also complimented the members on their attendance during February, which was around 90 per cent, and expressed the wish that it would continue. A letter from the District Governor was read informing the Rotarians that a new club was being formed in Brighton. This will be the third new club in this district during the year.

DRUG SPECIALS

At Elliott's REXALL DRUG STORE Dial 3549

THURSDAY, FRIDAY and SATURDAY

PURE OLIVE OIL
4 oz. 25c
8 oz. 45c
16 oz. 75c

$1.20 BROMO-SELTZER....Special 69c

COLGATE'S TOOTH POWDER—One 35c size and one 20c size. Both for 34c

SCHICK RAZOR, 8 BLADES and PALMOLIVE SHAVE CREAM ..... All for 59c

LISTERINE SHAVING CREAM—Two 35c tubes for 36c

HINDS' HONEY and ALMAND CREAM—Two 45c bottles for 46c

LARGE PRINCESS SOAP FLAKES and Blue Glass Fruit Nappy. Both for 23c

LUX SOAP ..... 2 for 9c

PALMOLIVE SOAP ..2 for 9c

LIFEBUOY SOAP ..2 for 11c

ENLARGEMENTS — Mounted in studio folder, 4" x 6". Special ..... 2 for 25c

COLGATE'S TOOTH PASTE 39c and 15c Halo Shampoo .. Both for 40c

1-lb. Jar OLIVE OIL ALL PURPOSE CREAM 49c

PURE NORWEGIAN COD LIVER OIL
8 oz. 29c, 16 oz. 49c, 40-oz. 98c

25c NOXEMA 19c
83c NOXEMA 59c

JERGEN'S LOTION 43c, ALL PURPOSE CREAM 25c ..... Both for 43c

POND'S COLD CREAM 89c with a 30c POND'S FACE POWDER FREE.

LISTERINE TOOTH POWDER—One 39c size and one 25c size. .....Both for 39c

CUTEX HAND CREAM — Two 50c jars 69c

PACQUINS HAND CREAM—Two 50c jars 69c

49c VACUUM BOTTLES — Special 39c

WOODBURY'S SOAP — Buy 3 cakes and receive an extra cake for 1c. ....4 cakes for 24c

ENLARGEMENT IN EBONY FRAME
Black and white 47c
Coloured 67c

35c CUTEX NAIL POLISH—Now 25c

5 CAKES COLGATES ASSORTED SOAPS and GLASS BOWL ..... All for 25c

393 GEORGE Elliott's REXALL DRUG STORE DIAL 3549

I LIKE SCOTT'S!

● Of course you do . . . everybody does! Because, unlike plain cod liver oil, SCOTT'S EMULSION is easy to take and four times easier to digest. And it's so good for every person . . . SCOTT'S EMULSION helps children build strong bones and teeth; builds resistance to colds and infection in people of all ages.

-A BETTER WAY TO TAKE COD LIVER OIL

SCOTT'S EMULSION Your ALL-YEAR-ROUND Tonic

MILLBROOK

Luella Kennedy Heads Girls' Club

MILLBROOK, March 20—(ENS). —The Junior Girls' Club held its initial meeting of the current year for organization purposes on Saturday at 3.30 p.m. at the home of Mrs. Melville Ball. Nine members were present, and the capable and popular leader, Mrs. W. H. Armstrong, took the chair.

The new project, "Cottons May Be Smart," the second to be undertaken within twelve months, was discussed in detail, with explanation from the leader of time, materials, etc., involved.

The election of officers followed when the list was completed; President, Luella Kennedy; Vice-Presidents, Marjorie Hubbeard and Mary Larmer; Secretary-Treasurer, Marcia Graham; Press Reporter, Martha Belch.

The next meeting, which will be on March 29, in the community witting room, will have as one of its features the deciding upon a name for the club, which last year was known as "The Home Front Guard."

Members' manuals and pamphlets were distributed, and the home assignment included gathering together and bringing to next meeting complete sewing equipment and material for bound buttonholes.

The leader gave instructions on methods of shrinking materials, and preparing for cutting, and work on the individual record books will begin immediately.

The vote of thanks to the hostess was sponsored by Ruby Fallis and Martha Belch.

Red Cross Party Is Held In Warkworth

WARKWORTH, March 20 (ENS) —The Red Cross Society sponsored a euchre and dance in the town hall on Monday night. The St. Patrick's decorations were most attractive.

Despite the bad roads and weather there was a good attendance. A delightful time was enjoyed by all. Mrs. Ida Angus won first prize for highest points and lone hands, and Mrs. H. E. Allen won second prize. The gentlemen's prizes were won by Eldon Ewing and Elgin Edgar, and Junior Churchley for lone hands.

During the supper hour a draw was made on a quilt. Alan Buchanan was the holder of the lucky ticket. He donated the quilt to the Red Cross.

The lucky spot dance was won by O. D. Lawrence and Miss Olga MacDonald.

Potter's orchestra furnished excellent music for the dance.

Total proceeds amount to over fifty-five dollars.

Personals

Mr. and Mrs. A. K. Stinson spent Sunday and Monday with relatives at Janetville.

Mr. Walter Menellly of Winnipeg is spending a few days with his mother, Mrs. P. H. Menellly, Norham.

Cottesloe News

Mr. and Mrs. Ted Morris of Port Hope were week-end guests of her sister, Mrs. George Barr and Mr. Barr.

Mr. and Mrs. George Barr and their guests visited on Sunday with their parents, Mr. and Mrs. James Golloher, 8th Line.

Howard Patterson spent Saturday at his home.

Mr. and Mrs. Joe Kelly and Jackie were Sunday evening guests of Mr. and Mrs. George Barr.

Mr. and Mrs. Merd Clysdale and Elberne spent Sunday with their daughter, Mrs. George McIlmoyle and Mr. McIlmoyle at Selwyn.

Mr. and Mrs. Joseph Gallagher and family were Sunday guests of Mr. and Mrs. Percy Moore, 2nd Line.

Mr. and Mrs. Harold Teal spent Sunday with Mrs. Teal's mother at Warsaw.

Miss Jean Lewis, nurse-in-training at Nicholls Hospital, Peterborough, was a guest on Sunday evening with her uncle and aunt, Mr. and Mrs. J. S. Kidd.

Donald Forsyth of Port Hope spent the week-end at his home.

Mr. and Mrs. Everett Moore and family, Mr. and Mrs. Joe Gallagher and family, and Mr. and Mrs. John Moore and family were among the guests at Warsaw, celebrating the fiftieth wedding anniversary of Mr. and Mrs. Robert Moore, who were former residents. Mrs. Moore was a much appreciated teacher of the Bible Class..

recent visitors of Rev Mr. and Mrs. Lemon, Norwood and Rev. and Mrs. McCollum, Hastings.

Young's Point News

Rev. E. C. Moore, rural dean, and Mrs. Moore visited with Rev. and Mrs. Spence, also Rev. and Mrs. Cathcart of Apsley, last week.

Mr. and Mrs. Jim Anglesly, Toronto, spent the week-end with Mr. and Mrs. William Young.

Mr. and Mrs. Kenneth Ward and two small children, Peterborough, visited at the home of their parents, Mr. and Mrs. Cephas Bullock, over the week-end.

Mrs. and Mrs. Jack Burnell and baby, Yvonne, Pickering, spent the week-end with friends in the village.

Mr. and Mrs. Johnny Stone and Mrs. Robert Stone of Burleigh spent Sunday at the home of Mrs. Duggan, Sr.

Mrs. J. Gosson and family, Toronto, made a visit to their cottage on Stoney Lake and also called on Mr. and Mrs. R. Nicholson Sunday afternoon.

Rev. E. C. and Mrs. Moore were

STAND OUT FROM THE CROWD
ENJOY THE RADIANT HEALTH OF
INNER FITNESS

TAKE ENO'S "FRUIT SALT" FIRST THING EVERY MORNING

HAWES'

GOOD HOUSEKEEPING COMPANIONS

C55

WELDED STEEL SAP PAN

Electrically welded — one piece — no solder to melt. Fire does not injure handles for lifting from fire. Heavy angle around top. Ideal for boiling maple syrup. Hundreds in use. Fully guaranteed—one of the most satisfactory we ever sold. Write today for particulars. Price low.

TWEED STEEL WORKS LTD.
Tweed - Ontario

PITY THE POOR CROW!

From Ottawa to Toronto is only 223 miles "as the crow flies."

But the crow, according to experts in Natural History, flies only thirty miles an hour. Even the swift carrier pigeon makes only forty miles an hour.

The telephone covers the distance — well, you might say, instantaneously. The sound of your voice, changed to electric waves, travels with the speed of light.

And it's the same between any two cities of the continent. Whether your message is to Halifax, to Vancouver, New York or San Francisco, the telephone makes possible an immense speeding up—distance is hardly a factor any more.

Whether for the great emergencies that war brings, or for every-day business, the telephone meets the need for quick completion of every detail.

On Active Service

M. H. RIDDLE
Manager.

Giving Wings to Words

THE BELL TELEPHONE COMPANY OF CANADA
LONG DISTANCE TELEPHONE

Employment Up In Industries By 25 Per Cent

Employment figures in the large industrial plants of the city as compared with the total employed a year ago reveal that there is an increase of more than 25 per cent in the numbers employed. Added to this is the fact that more than 1,000 men from Peterborough City and District have joined the active Canadian army, and all the jobs vacated by these men and boys have been filled.

Demands of war are for the most part responsible for the stepping up of production in the factories, while manufacture of the peace time commodities has not been curtailed to any extent. In fact in some factories, such as the Westclox, production demands are much higher than they were a year ago, due to the fact that Central Europe which supplied a large percentage of the world's timepieces is now war-torn or blockaded and unable to export or import.

At the Canadian Raybestos Company, two large one-storey buildings were constructed in 1940, and the number of employees has been boosted from the 95 of a year ago to a total of 150, which is an increase of 36 per cent.

At the Western Clock Company, many of the skilled men have enlisted, but they have been replaced and factory records indicate the payroll here is now the highest in the company's history. A year ago there were 508 employed full time, and today this has been boosted to 575. It is possible, too, that this company may make a few changes in the building in 1941 which would involve the expenditure of about $15,000.

Add 800 in a Year

The most phenomenal increase has been at the Canadian General Electric Company plant, where the total has reached the 2,800 mark. One year ago this company employed 2,010 employees and the all time high up to this year was in December of 1937, when the payroll had 2,154 names. The total today is far from the peak which will eventually be reached, as some have forecasted that when production reaches the point that is now the objective there will be near the 3,000 mark.

Additional buildings will, when completed and equipped, give considerable more work, and at the present time in some departments they are on a 24-hour basis, running three eight-hour shifts.

At the Peterborough Lock Manufacturing Company, there has also been a substantial increase. A year ago in February, the total number on the payroll was 178, and this month this had climbed to 227. Moreover, in this factory too, the officials have found it necessary to order an overtime shift, although the regular employees have been taking care of this by extra hours two or three nights a week. Construction of military camps across Ontario gave this company a nice order for locks and door hardware, but their greatest production increase was due to the general increase in the amount of home building and factory extensions in the province.

The Bonner-Worth branch of the Dominion Woollens and Worsteds has shown a slight drop in the number on the payroll, but officials believe this is only temporary. In February of 1940 there were 260 employed and at present there are 239. The night shift was reduced in December, but it is confidently expected that from now on there will be a gradual increase.

Canada Packers has shown an increase in the number of employees which is consistent with the increased production of hogs across the province. There are 20 per cent more hogs being marketed and factory volume is up slightly more than 12 per cent. The payroll figures reflect this increased activity as the number of employees have been stepped up from 211 to 241. This does not take into consideration the canning department. Canning operations and freezing of fruits will start in June and continue into the Fall, and during those months employment figures will show an increase of at least fifty new employees.

Farm Boys Enlisting

The fact that many farm boys have enlisted or obtained employment in industry is causing a boom in the milking machine business. The whole story is that there is a growing demand for cheese and cheese products, and the cows must be milked. This work now falls on the older people, as the young men are either in uniform or in industry, and the work is so arduous that many are buying milking equipment.

There is also a good demand for creamery equipment, such as large power churns, pasteurizers and coolers, and this has given considerable work to the De Laval Separator Company in this city. W. R. Breyfogle, plant manager, reported today that there has been more than 25 per cent increase in the staff. A year ago there were 284 working and today this has moved up to 351 employees, most of them skilled men.

The Peterborough Canoe Company is running along normally with 90 employees. Production of skis and toboggans this year showed a slight increase, and now the workers have switched to the building of stock model boats, oars and paddles.

Outboard Marine and Manufacturing Company is one of the plants where there has been a substantial increase in the number employed. Last year the peak was 170, and in March of 1940 the total working was 153. This month the number of workers is 234 or an increase of 81 over the same month a year ago. There are about forty employees at the plant taken over on George street, and known as the old Crayon building. This section is devoted to the manufacture of generators and chore horses. The company has also taken over the old Imperial Oil Company building at the corner of Park and Romaine streets as a warehouse, and a new building may be added to the parent plant on Monaghan road this year.

Invents "Cluster" Bomb

A model of his 'cluster' air bomb together with blueprints and plans is being sent to Washington by Jacob Baker, shown ABOVE, inventor of the missile. Baker says the cluster of six smaller bombs are released from the larger bomb at predetermined heights, creating wider-spread damage and causing a more effective hit on the target. Baker is shown ABOVE, posed with a one-quarter size model of his bomb.

John F. Morrow Is Named To Police Force

John Frederic Morrow, Euclid Avenue, is the newest member of the Peterborough Police Department.

Morrow, 25 years old, 6 feet tall and weighing 225 pounds, was chosen by the Police Commission at its regular meeting Wednesday afternoon after he and another candidate, Frank W. Irwin, had been interviewed by the commissioners. One of the determining factors in the choice was the fact that Morrow is married and Irwin single.

The new constable, who will begin his duties on April 1, has been employed as an enamel burner at the Canadian General Electric plant. His education included four years in the Collegiate Institute.

When the appointment came before the commission yesterday, there was a suggestion from Chief Constable Sam. Newhall that one of the two officers now serving in a contemporary capacity in place of Constables W. R. Piercy and W. A. Clarke, who are on active service, should be given a permanent appointment, and the new constable selected should be regarded as temporary. However, the commission decided that such a course might be establishing a precedent that might cause trouble.

Morrow's appointment as a third class constable at an initial salary of $1,000 a year, on six months' probation, with the understanding that if his services in that period are satisfactory he will become a permanent member of the force, was moved by Judge Smoke and seconded by Mayor Hamilton.

Clothing Contracts.

Tenders for summer clothing for the Police Department were considered by the commission, and after prices and materials had been studied, it was moved by Magistrate E. A. Gee, seconded by Mayor Hamilton that the tender of Ed Riley to supply 16 uniforms at $26.75 each, and six raincoats at $18.50 each be accepted. The motion was declared carried.

Chief Constable Newhall was instructed to arrange for the purchase of 30 uniform shirts for the department at a price of $2.75 each.

Present at the meeting were Judge S. L. Smoke, chairman; Mayor James Hamilton, and Magistrate E. A. Gee.

2 Home Games Red Wing Trump

DETROIT, March 20—(CP)—Possession of home ice for possibly two games of their preliminary Stanley Cup series appeared today to be a trump card in the hands of Detroit Red Wings in their efforts to dislodge the champion New York Rangers.

The Rangers open defence of their Stanley Cup laurels here tonight and, after a game Sunday in New York, will return here next Tuesday if a third game is necessary to eliminate one of the National Hockey League rivals. In three seasons Lester Patrick's blueshirts have won only one game on Detroit ice.

Save for Eddie Wares, Detroit winger, the two clubs are reported to be prepared physically for the opener, which should draw upwards of 10,000 spectators. Wares, out with a shoulder injury, may be ready for the third game of the series.

Probable lineups:

Rangers.		Detroit.
	Goal	
Kerr		Mowers
	Defence	
Heller		Orlando
M. Patrick		Stewart
	Centre	
N. Colville		Grosso
	Wings	
M. Colville		Jennings
Shibicky		Abel

Ranger subs: Coulter, Pratt, Watson, Pike, Hiller, Smith, Hextall, L. Patrick, MacDonald.

Detroit subs: Goodfellow, Whitlaw, Giesebrecht, Howe, E. Bruneteau, Motter, Liscombe, Fisher, M. Bruneteau.

Welters Feature Port Hope Bouts

PORT HOPE, March 20.—Keen competition in the open welterweight bouts featured the third day of the annual boxing tournament at Trinity College School. Patch, Lemesurier and Gibbons won their rounds in hard-fought competitions. Semi-finals were reached in many novice classes.

Results:

Open, first series lightweight—McLean, 135, Montreal, beat Topping, 134, Toronto. Parker, 132, Trenton beat Warburton, 133, Montreal.

Second series, welterweight—German, 137, Ottawa, beat Armour, 138, Erindale. Patch, 136, Montreal, beat Morgan, 145, Montreal. Lemesurier, 145, Montreal, beat Waters, 141, Ottawa. Gibbon, 145, Bermuda, beat Speirs 140, Mexico.

Novice, semi-final—Culver, 141, Montreal, beat Caldbick, 141, Timmins.

Welterweight—Locke II, 133, Belleville, beat Layne, 139, Kenogami.

Semi-final, featherweight—Hare II, 124, Toronto, beat Wisener, 125, Toronto. Warner, Beacon, N.Y., beat Keeflef, Toronto.

Semi-final flyweight—Symons, 105 Toronto, beat Heaton, 106, Toronto.

Semi-final paperweight—Mackie, 94, England, beat Sully, 92, Halifax. Michael, 91, Mexico, beat O'Hanlon, 95, Montreal.

Bancroft News

Mr. and Mrs. G. W. Jones motored to Belleville on Thursday.

Mrs. W. Maxwell returned home from Toronto on Thursday morning driving a new car from the factory.

M. J. McGhee spent a couple of days last week in Toronto on business.

S. W. Palmateer, Provincial Police Officer, motored to Belleville on Thursday with a couple of men in his custody.

Arthur McConnell of Brighton was in Bancroft on Friday adjusting a claim.

Mr. and Mrs. Hermon Maxwell, accompanied by Mr. and Mrs. C. O. Fuller, motored to Belleville on Friday. While in the city Mr. Maxwell attended a General Motors meeting which was held at the Quinte Hotel.

Collie Stringer motored a number of ladies of Bancroft O. E. S. No. 187 to Belleville on Friday afternoon to attend Belleville Chapter No. 55 on its official visit of the Worthy Grand Matron.

Mr. Jessup of Madawaska made a trip to Bancroft on Friday.

Mrs. E. Hagerman and daughter Mrs. Clarence Marston motored to Cooper on Friday visiting with relatives.

E. L. Reid left for Toronto on Friday, where he will visit a few days with relatives while in the city.

Maurice Fitzgerald of Maynooth motored to Napanee on Friday.

Daniel Goodwin of Maynooth returned home last week from Toronto.

Mrs. P. J. Stringer motored to Belleville on Friday afternoon, spending the evening with her daughter Vivian, who is a nurse in the Belleville General Hospital.

Reginald Wiggins motored to Belleville and returned on Thursday of last week replacing the main bus of the Stapley bus service which was undergoing repairs in town.

Miss Ursula Russel returned home from Toronto last week having spent several days visiting with her brother and sister, who are employed in the city.

The War Workers held a bridge and euchre at the home of Mrs. E. LaBarge on Friday evening.

Mr. and Mrs. Leon Turner, accompanied by the former's mother, Mrs. Turner, and also Rodney Robinson motored to Bancroft on Saturday evening spending the weekend at the home of Mr. and Mrs. R. W. Robinson.

Mr. and Mrs. Cecil Wiggins returned to Bancroft on Saturday evening, having completed a motor tour following their wedding on Wednesday last. They spent Sunday afternoon at the home of Mr. and Mrs. George Bowen of Baptiste, parents of the bride, returning on Sunday evening to Belleville, accompanied by Mrs. Robert Kellar.

Mrs. William Presley passed away on Friday in her 82nd year at the home of her niece, Mrs. Wesley Bierworth in Bancroft, where she had been staying during the winter. The funeral was held at the home on Sunday afternoon, service being conducted by A. Metcalfe, and interment being made in Hillcrest Cemetery, in the family plot.

A March storm swept across the country on Saturday night and on Sunday. Snow fell quite hard at times on Saturday evening, but in all only about an inch fell. Sunday the snow was very wet and nearly broke into a rain at times. Sunday evening the weather cleared off and turned quite cold. Some side roads are drifted in places.

Shanghai has a plan of giving prizes for certain numbers on used bus tickets.

Have You a BABY?

If your baby is cross and upset at teething time, give Steedman's Powders—the useful English remedy that gently regulates the system, and allays feverishness. Steedman's have been used by mothers the world over for more than 100 years. At your druggist's.

FREE BOOKLET

"Hints to Mothers" sent on request. Write John Steedman & Co., Dept. 28 442 St. Gabriel Street, Montreal.

Give STEEDMAN'S Powders from Teething to Tots

Look for the double EE symbol on each package

Save TODAY AND EVERYDAY with A&P LOW EVERYDAY PRICES

EVERY PRICE A LOW PRICE··EVERYDAY IN THE WEEK

Magnificent FLAVOUR A&P coffee

BOKAR 1 lb. BAG 39¢ VIGOROUS AND WINEY

8 O'CLOCK 1 lb. BAG 35¢ MILD AND MELLOW

RED CIRCLE 1 lb. BAG 31¢ RICH AND FULL BODIED

FRESHLY GROUND AT TIME OF PURCHASE

CORN SYRUP	CROWN OR BEEHIVE 2-lb. Tin	18¢
CORN SYRUP	CROWN OR BEEHIVE 5-lb. Tin	39¢
CATSUP	AYLMER 12-oz. Btl.	11¢
CHAN WAX	1-lb. Tin	59¢
O-CEDAR POLISH	4-oz. Bot.	23¢
LUX TOILET SOAP	2 Cakes	9¢
CRISCO	1's Tin 19¢ — 3's Tin	49¢
COX GELATINE	pkg.	15¢
SOAP CHIPS	4-lb. Box	24¢
CORNED BEEF	2 12-oz. Tins	29¢
ALL BRAN	1st. pkg.	20¢
ROBINHOOD OATS	48-oz. pkg.	16¢
SHRIMP	Fancy Small 5½-oz. Tin	17¢
PEAS	IONA 4 Sieve 3 16-oz. Tins	25¢
TOMATOES	IONA 28-oz. Tin	11¢

BLACK TEA	Special Blend ¼-lb. Bag	25¢ — 1-lb. Bag 49¢
SALMON	TODD'S TIGER FANCY COHOE 2 ½'s Tins	29¢ — 1's Tin 25¢
RAISINS	3 Crown Seedless Bulk Sultana lb.	9¢
PORK & BEANS	CATELLI GOLDEN BROWN 2 20-oz. Tins	15¢
MARMALADE	SHERIFF'S SEVILLE ORANGE 2-lb. Jar	27¢ — 4-lb. Tin 49¢

ANN PAGE PURE RASPBERRY JAM

STRAWBERRY OR RASPBERRY 32-oz. Jar 31¢

OLD CHEESE	OVER A YEAR OLD lb.	23¢
MILD CHEESE	New lb.	17¢
PURE LARD	Sunnyfield 2 lbs.	15¢
SHORTENING	WHITE CLOVER 2 lbs.	23¢
SALMON	Cloverleaf A La King Tin	23¢
KETCHUP	CLARK'S 12-oz. Btl.	11¢
TIGER CATSUP	24-oz. Btl.	14¢
LAMB STEW	AYLMER Tin	11¢
IRISH STEW	Aylmer 2 Tins	21¢
PEACHES	A&P CHOICE 2 15-oz. Tins	23¢
LUNCH LOAF	HEDLUND'S ¼-lb. Tin	14¢
SOUPS	HEINZ 2 10-oz. Tins	25¢
SODAS	McCORMICK'S JERSEY CREAM 1-lb. Pkt.	9¢
PEARL SOAP	10 Bars	35¢
SOAP FLAKES	MAPLE LEAF 16-oz. pkg.	18¢
SOAP FLAKES	MAPLE LEAF 4-lb. pkg.	63¢
IRISH STEW	Clark's Tin	10¢
MACARONI	Quaker 2 pkgs.	13¢
MACARONI	ALL KINDS BULK lb.	4¢
APPLE JUICE	3 20-oz. Tins	22¢
TISSUE	VERYTHING 4 Rolls	10¢
SALMON	KEVA 2 ½'s Tins	27¢
SARDINES	Pride of Fundy 2 Tins	21¢

COWAN'S PERFECTION COCOA ¼-lb. Tin 14¢ — 1-lb. Tin 24¢

A & P Bakery Products

A & P BREAD

SLICED OR UNSLICED

"Ideal for Toasting. Excellent for Sandwiches"

ANN PAGE WHITE WHOLE WHEAT CRACKED WHEAT

2 24-oz. Wrapped Loaves 15¢

ANN PAGE PLAIN ANGEL FOOD CAKE 16-oz. Cake 25¢

SANDWICH ROLLS		Pkg. 6¢
WEINER ROLLS		2 Pkgs. 15¢
DOUGHNUTS		Doz. 12¢
RAISIN LOAF	SLICED	24-oz. loaf 13¢
HOT CROSS BUNS		Doz. 19¢

A & P HIGH QUALITY GUARANTEED MEATS

FRESH WINTER FED LAMB LEGS lb. 25¢

LOINS lb. 25¢ FRONTS lb. 17¢

STEAKS	Sirloin, Wing, Cube or Porterhouse	lb. 25¢
ROASTS	Sirloin, Wing, Face Rump or Porterhouse	
BONELESS ROUND	STEAK or ROAST	lb. 25¢
PRIME RIB ROAST	PRIME BEEF	lb. 23¢
BLADE ROAST	PRIME BEEF	lb. 17¢
SHORT RIB ROAST	PRIME BEEF	lb. 18¢
VEAL FRONTS	BONELESS MILK FED	lb. 16¢
COOKED HAM	SLICED	lb. 45¢
ROAST DUTCH LOAF	SLICED	lb. 19¢
PORK LOINS	Whole or Either End lb. 21¢ — Centre Cuts or Chops	lb. 23¢

CANADA NEEDS YOUR HELP

BUY WAR SAVINGS CERTIFICATES REGULARLY

25c War Savings Stamps available at all A & P Stores.

RED ROSE TEA BLACK

RED LABEL ¼-lb pkg.	37c
BROWN LABEL ¼-lb pkg.	32c
ORANGE PEKOE ¼-lb pkg.	44c

Monarch Flour

7-lb. Bag	29c
24-lb. Bag	81c

OXYDOL	2 Lge. Pkgs.	43¢
PURE JAM	E. D. SMITH'S STRAW. OR RASP. 32-oz. Jar	39¢
SPAGHETTI	CLARK'S 2 Tins	15¢
POWDERS	McLaren's Jelly 3 pkgs.	17¢
GRAPEFRUIT	SWEET JUICE 3 20-oz. Tins	25¢
PORK & BEANS	CLARK'S 21-oz. Tin	8¢
FLOUR	GILT EDGE 49-lb Bag 1.35 — 98-lb. Bag	2.69
TOASTED WHEAT	SUNNYFIELD 2 6-oz. pkgs.	13¢
PEANUT BUTTER	ANN PAGE 24-oz. Jar	19¢
MARMALADE	Ionia Orange and Grapefruit 32-oz. Jar	20¢
CHICKEN	BONELESS ¼'s Tin	20¢
CLEANSER	CLASSIC 2 Tins	9¢
CHEESE	COLBY GOUDA TYPE lb.	25¢
KRAFT CHEESE	2-lb. loaf	55¢
MOTOR OIL	SUPER BODY 6-qt. Tin	99¢

FRUITS & VEGETABLES

ONTARIO GROWN SELECTED DOMESTIC GRADE APPLES

SPY	6 qt. Bskt.	33¢
McINTOSH	6 qt. Bskt.	39¢
GREENING	6 qt. Bskt.	25¢
ONIONS	ONTARIO NO. 1 YELLOW COOKING	3 lbs. 11¢
RHUBARB	ONTARIO HOT HOUSE FRESH DAILY	2 lbs. 17¢
CARROTS	FRESH TENDER LARGE ORIGINAL BUNCHES	2 for 9¢
ORANGES	CALIFORNIA NAVEL LARGE SIZE	Doz. 29¢
GRAPEFRUIT	MARSH SEEDLESS 80 Size	3 for 13¢

Corn Starch	CANADA pkg.	9¢
FLOUR	AUNT JEMINA PANCAKE 2 pkgs.	27¢
Maple Syrup	Old Colony Btl. 16-oz.	24¢
LICORICE	ALLSORTS lb.	17¢
RITZ	CHRISTIE'S 1-lb. pkg.	14¢
CREAMS	McCormick's Elizabeth 2 lbs.	29¢
PEACH JAM	Colony & Pacific 32-oz. Jar	23¢
CLEANSER	BABBITT'S 2 Tins	9¢
PEARS	AYLMER BARTLETT 2 15-oz. Tins	23¢

PRICES IN EFFECT UNTIL MARCH 22nd.

A & P SELF-SERVICE FOOD STORES

Owned and Operated by The Great Atlantic & Pacific Tea Co. Ltd

PURCHASES LIMITED TO FAMILY WEEKLY REQUIREMENTS

ELSIE SAYS: "HERE'S FUDGE THAT'LL BRING YOU FAME!"

MAGIC CHOCOLATE FUDGE

3 ounces unsweetened chocolate
1½ cups (1 can) Eagle Brand Sweetened Condensed Milk
1½ tablespoons butter
2½ cups sifted icing sugar
1 tablespoon vanilla

Cut up chocolate and melt over hot water in double boiler. Add Eagle Brand. Bring water in under pan to rapid boil and cook mixture with frequent stirring, until a thick smooth mass is formed (about 5 to 7 minutes). Remove from heat and add butter and ½ teaspoon salt. Gradually work in the icing sugar, then vanilla. Spread about 1 inch thick in pan lined with waxed paper. Chill until firm. Cut in squares with sharp knife.

MAGIC RECIPE Borden's EAGLE BRAND

FREE GIFTS! With wrappers from Eagle Brand. Send for free Gift Catalogue • Recipe Book to The Borden Company Limited, Premium Dept., Spadina Crescent, Toronto, Ont.

176

IF IT'S BORDEN'S IT'S GOT TO BE GOOD!

MAKE HOUSEWORK EASIER with JOHNSON'S WAX!

There's no finer polish for floors, furniture or woodwork than genuine Johnson's Wax. It's economical to use—a little goes far. Gives new beauty and long-lasting protection.

S. C. JOHNSON & SON, LTD. BRANTFORD, CANADA

Do You Suffer From Headaches?

It is hard to struggle along with a head that aches and pains all the time.

A headache need not be an illness in itself, but it may be a warning symptom that there is intestinal sluggishness within.

To help overcome the cause of headache it is necessary to eliminate the waste matter from the system. Burdock Blood Bitters helps to remove the cause of headaches by regulating the digestive and biliary organs, neutralizing acidity, regulating the constipated bowels and toning up the sluggish liver, and when this has been accomplished the headaches should disappear.

Get B. B. B. at any drug counter. Price $1.00 a bottle.

The T. Milburn Co., Limited, Toronto, Ont.

« « « PERSONAL AND SOCIAL » » »

Master Ronald Robinson, son of Mr. and Mrs. Kenneth Robinson, is celebrating his second birthday to-day.

✧ ✧ ✧

Mr. Barrie Jack of Queen's University, son of Mr. and Mrs. Andrew Jack, is convalescing in Kingston General Hospital from an appendicitis operation.

✧ ✧ ✧

Master Garnet Downer, youngest son of Pte. and Mrs. Arthur Downer, 38 Stewart Street, is four years old to-day.

✧ ✧ ✧

Mr. and Mrs. Albert Lee of 43 Alfred Street observed the 20th anniversary of their wedding on Wednesday, and were entertained at a dinner and threatre party by their son, Mr. Gordon Lee.

✧ ✧ ✧

Congratulations are to-day being received by Mr. G. W. Mulligan of 804 George Street, who is observing his 75th birthday. Mr. Mulligan, now retired, has lived most of his life in Peterborough, and for thirty-five years was employed with the Quaker Oats Company.

✧ ✧ ✧

Mr. and Mrs. George Foster of 236 Euclid Avenue have announced the engagement of their youngest daughter, Elsie Evelyn, to Private William M. MacKenzie of the Stormont, Dundas and Glengarry Highlanders, son of Mr. and Mrs. MacKenzie of Edinburgh, Scotland. The wedding is to take place the latter part of this month.

✧ ✧ ✧

Speaking at a tea meeting of the Northern Union W.C.T.U. in Willard Hall, Toronto, on Wednesday, Mrs. Albert Matthews, wife of the Lieutenant-Governor, brought greetings from her mother, Mrs. J. L. Whiteside, Lindsay's oldest woman resident, who has been a member of the W.C.T.U. for fifty years. Mrs. Matthews assured the audience that the charming old-fashioned nosegay, with its white paper frill, which Northern members had presented her, would find its way to her mother when she visits her in Lindsay on Friday.

✧ ✧ ✧

During the last two months five hundred articles of new and made-over clothing, quilts and blankets have been packed by members of All Saints' W.A. for shipment to evacuees in Great Britain. Mrs. J. M. McCullough and Mrs. Charles Mills are packing conveners, and the second bale was completed on Tuesday afternoon following a well attended meeting of the group, at which Mrs. J. Edgar, president, presided. In addition to the packing of a bale on the third Tuesday of each month, members of the W.A. are also engaged in Red Cross work.

✧ ✧ ✧

Mr. and Mrs. W. G. Henderson of Otonabee are celebrating their 34th wedding anniversary to-day.

✧ ✧ ✧

Mr. Bert Heard, George Street, who has been ill for the past six weeks in Western Hospital, Toronto, is expected to return to his home in a few days.

✧ ✧ ✧

Prior to her marriage last Saturday, Mrs. Lionel Pomeroy (nee Elsie Deck) was presented with a lounge chair from her associates of the Foot Press Department, Western Clock Company.

✧ ✧ ✧

The wedding is to take place on Saturday, April 12, of Miss Betty Louise Mackness, youngest daughter of Mr. and Mrs. J. Mackness, Princess Street, to Victor George Rawlence, son of Mrs. H. Barnett of Cobourg and the late Mr. Rawlence.

✧ ✧ ✧

Miss Margaret McFadden, niece of Miss Gertrude McFadden, 512 Stewart Street, a graduate of St. Joseph's Hospital, London, Ontario, has accepted a position on the staff of St. Joseph's Hospital, Flint, Michigan.

✧ ✧ ✧

Mrs. Wesley Howell of 360 Stewart Street is in St. Joseph's Hospital following a serious operation on Wednesday. Her condition this morning was reported as "fairly good."

✧ ✧ ✧

Robert (Bob) Henry Ainsley, son of Mr. and Mrs. E. L. Ainsley, 226 King George Street, passed his medical examination in Toronto on Wednesday, leaving in the evening for the Canadian Naval Base at Esquimalt, B.C.

✧ ✧ ✧

Rev. Dr. and Mrs. A. T. Barr are in Toronto to-day attending the induction of the Rev. Dr. James McNeill into Parkdale Church, Toronto. They will also be guests at the reception to be held afterward at the home of Mr. and Mrs. B. M. Hannigan, Glendale Avenue, for Dr. McNeill, the Moderator of the church, and other officials.

✧ ✧ ✧

An interesting angle bringing Peterborough even more into prominence has come to light in connection with this week's visit of Her Majesty the Queen to No. 15 Canadian General Hospital, "Somewhere in England." Local folk were thrilled to read that the Queen was accompanied by Matron Agnes Neill of Peterborough on her two-hour visit, and now it is learned that one of the two Colonels who received Her Majesty is a relative of Mrs. W. A. Young, Mosley Farm, Peterborough.

Colonel Percy Flynn of Quebec City, Officer Commanding of the Royal 22nd, and a cousin of Mrs. Mosley, happened to be recovering from illness in the hospital during the Queen's visit, and with Col. M. F. Gregg of Halifax, extended a welcome on behalf of Canadians. It was his daughter, also, who presented flowers to Her Majesty during her Royal tour.

✧ ✧ ✧

In Peterborough Wednesday afternoon for the reception at Mount St. Joseph were Miss Kay O'Connor, Miss Pauline O'Donnell, Miss Lenore Weddup, Miss Kay Parkin, Miss Lillian O'Leary, Miss Berniece Garvey, all of Lindsay.

✧ ✧ ✧

The Star Sunday School class of George Street Church, of which Mrs. W. P. Hetherington is teacher, held its March meeting at the home of Mrs. F. Morrow, 563 Walnut street, with twenty members present. An enjoyable program following a short devotional period followed the St. Patrick's Day theme; with Miss Jean Hammond in charge. Tea was served afterward by the hostess, to whom a vote of thanks was expressed by Miss Ethel Mills.

✧ ✧ ✧

The semi-anual meeting of the Ontario Provincial Council of Women will be held in St. Paul's Presbyterian Church, of this city on Thursday and Friday, May 8 and 9, with Mrs. Frederick G. Millar of Hamilton presiding. On the evening of May 7 the executive will be entertained by Mrs. C. M. Scott, provincial vice-president. The semi-annual dinner will be given on the evening of Thursday, May 8, when it is expected the speaker will be Major L. B. Brockington, of the Canadian Broadcasting Corporation.

✧ ✧ ✧

The sum of $40 realized from an Afghan draw made Wednesday evening and won by Mr. R. Wilson, 511 Aylmer street, will be used for the purchase of woollen blankets to be sent to war victims overseas. The draw was made at a social evening held by Mrs. K. Shadgett, Charlotte street, and Mrs. O. Sugden, and the Afghan had been made by the two hostesses. Nicely made baby layettes and smaller children's clothes, including such articles as pyjamas and sweaters, were on display, and were made by the A.M.O.S. (Any Manner of Service) Club, a group of 12 women who gather each Wednesday afternoon to engage in war-work sewing. Members of this Club were among the guests.

✧ ✧ ✧

A merry St. Patrick's party was enjoyed by the Y.P.S. of Mark Street United Church and members of St. Luke's A.Y.P.A president, extended a welcome to the guests following a brief devotional period. Miss Q. Hope, assisted by Mr. B. Pammett, were in charge of the program of Irish games and contests. The young people, numbering over forty, were divided into groups and given Irish names for a contest with prizes awarded. Refreshments were served, and afterward thanks was expressed to the hosts by Miss Kay Hales of Mark Street Y.P.S.

✧ ✧ ✧

"Older young people" were among the guests at a St. Patrick's party given by St. Andrew's Church, YPU, with Rev. George Kelly of Lakefield and Mrs Kelly superintending the recreation. The president, Miss Mabel Crozier, and Miss Frances Clarke welcome the guests. Supper was served by candlelight, the tables attractive with shamrocks and novel Irish potatoes. Thanks for their part in the success of the affair was expressed to Rev. and Mrs. Kelly and Mr. Robert Spence by Rev. Dr. E. W. Young.

✧ ✧ ✧

Mark Street Baby Band Has Concert

The mothers of Mark Street Baby Band held a successful miscellaneous concert in the Sunday School Hall Tuesday evening, with a good attendance in spite of severe weather.

The program follows: Piano duet, John and Jean De Nure; recitation, Carol Noyes "My Corn-cob Dolly"; piano and bells duets, Miss Nellie English and Miss Marilyn Pomeroy; violin number, Miss Barbara Murray; duet "God is Love," Eleanor and Marilyn Logan; reading, Mrs. Wright; guitar duet by Billy Johnson and Billy King, pupils of Mrs. Ludbrook Galvin; piano solo, Douglas Dobson; five-year-old Jimmie McNeely, a solo; violin duet, Noel Eason and Alex McLeod; solo "Danny Boy," Betty McLeod; guitar selection, Eleanor Yelland, pupil of Miss Velma Scott; piano solo, Jean McLeod; solo, Mrs. Bruce Fowler; guitar trio, Miss V. Scott, Miss McIlwain, Mr. J. Sands; reading, Mrs. E. Wand; solo, Mrs. W. Hepburn. The program closed with remarks by the Baby Band president, outlining the work of the group.

✧ ✧ ✧

Anderson—Barlow

BONARLAW, March 20.—(ENS)—St. Mark's Anglican church, Bonarlaw, was the scene of a pretty wedding ceremony on the afternoon of Saturday, March 15, at two o'clock when Margaret Madeline, daughter of Mr. and Mrs. J. M. Barlow became the bride of Ernest Alan Anderson, son of Mrs. F. Charlesworth and the late Mr. Delbert Anderson of Stockdale. The ceremony was performed by Rev. Canon W. G. Swayne and Mrs. W. G. Swayne played the wedding music.

The bride, given in marriage by her father, wore white sheer chiffon with finger tip tulle veil, halo of white gardenias and carried pink Talisman roses. Her attendants were Miss Jean Barlow, bridesmaid, in pink embroidered net with small flower hat and bouquet of Talisman roses and Helen Charlesworth, flower girl, in sky blue taffeta.

Mr. Kenneth Anderson, brother of the groom, acted as groomsman. The ushers were Mr. Kenneth Stewart and Mr. Elmer McInroy. Miss Madeline Walt, cousin of the bride, gave a beautiful solo, "O Perfect Love."

A reception was held immediately after the ceremony at the home of the bride's parents with Mrs. J. M. Barlow receiving, gowned in moss green sheer with black accessories, assisted by Mrs. Fred Charlesworth, wearing black crepe and matching accessories.

Mr. and Mrs. Anderson left by train in the afternoon for Toronto and other western points. The bride's travelling dress was navy crepe with jacket of English camel hair coat with matching accessories.

Both the bride and groom are well known in this district and their many friends wish for them a happy wedded life.

Upon their return from their wedding trip they will reside at Stockdale. Guests were present from Kitchener, Guelph, Belleville, Consecon and Frankford.

✧ ✧ ✧

Mrs. E. J. Johnston Is W.M.S. Hostess

The March meeting of Group F of George Street W.M.S. was held at the home of Mrs. E. J. Johnston, Aylmer Street, with Mrs. J. M. Fanning, leader, presiding. Devotional exercises were conducted by Mrs. V. Boorman and Mrs. W. H. Morton. Mrs. A. F. Lane spoke on Christian Stewardship, and Mrs. C. Elliott on Temperance.

Mrs. H. T. Rehill was guest speaker, giving a thoughtful address on the subject of "Forgiveness." Mrs. W. Wildman and Mrs. W. J. Routley were heard in a vocal duet. A vote of thanks was tendered to the hostess, and those assisting in the program, by Mrs. R. P. Wellman and Mrs. James Spencer.

✧ ✧ ✧

Knox Bible Class Girls Entertain For Mothers

The mothers of the Junior Volunteer Bible Class of Knox United Church were guests of their daughters at a St. Patrick's party, held Wednesday evening at the home of Mrs. M. Watson, 549 Patterson street.

Greetings to the mothers were extended by Mrs. H. Lewis, class teacher. Many games were played, with Mrs. J. White winning the prize for the comic Irishman; Mrs. E. Holden, the Bible alphabet; Betty Allen and Connie Lewis, the Bible picture contest, and Mrs. T. Taylor, the Gugginheimer contest.

Musical items included a piano solo by Miss Ruth Gaskell; Irish song by Miss Wilma Lockie, and numbers given by a Kazoo band of girls of the class.

Tea was served by the hostess, assisted by her daughter, Patricia, Mrs. Lang, and Mrs. J. Lancashire. Tea was poured by Mrs. V. E. R. Zufelt. A token of love was expressed to the mothers by the teachers, and gifts from the daughters were presented to every lady guest. A vote of thanks to the mothers was expressed by Miss Patricia Watson, president of the class, and to the hostess by Mrs. Lewis. Mrs. J. Allen responded on behalf of the mothers.

A reading on "Woman's Destiny," and the part she can play in these anxious days, followed by prayer, closed a pleasant evening.

Present were Mrs. V. E. R. Zufelt, Mrs. J. Allen, Mrs. F. Batterson, Mrs. Brierley, Mrs. Stewart, Mrs. M. Watson, Mrs. R. Lang, Mrs. J. Lancashire, Mrs. L. Mitchell, Mrs. W. Lockie, Mrs. H. Lewis, Mrs. J. P. White, Mrs. P. Taylor, Mrs. H. Williamson, Mrs. E. Holden, Mrs. Hanwell and the Misses Betty Allen, Hazel Batterson, Lillian and Gladys Brierley, Patricia Watson, Wilma and Wanda Lockie, Betty Jary, Dorothy Mitchell, Betty Watson, Connie Lewis, Dorothy White, Eleanor Taylor, Marion Williamson, Ruth Gaskell, Grace Stewart.

✧ ✧ ✧

Banquet Planned By St. James' W.M.S.

"Following Christ's Way in the Home," was the theme of the March meeting of the St. James' United Church W.M.S., with Mrs. H. F. Doig and her group in charge.

The Creed of Christian Living, read in unison, opened the worship period, when the scripture lesson was read by Mrs. Bert Pitchford, and the solo, "Keep Thou My Heart," sung by Mrs. Searles, was an appropriate interlude.

Mrs. S. Hanlon led in prayer for our homes. As a reading by Mrs. Doig, the hymn "O Happy Home Where Thou Art Loved the Dearest," was accompanied by Mrs. Searles at the piano.

An interesting resume of the month's study was given by Mrs. F. McAdams, who told of the work of James Evans among our own North American Indians.

One of his greatest contributions was to give to the Indians a written language, and from this came the fitting title, "Birch Bark Talking," of today's study.

A hymn and Mizpah benediction closed this part of the meeting, when the president, Mrs. Wes. Rose, resumed the chair. The business session opened with prayer by Mrs. A. Cripps, and included the report from the secretary and treasurer. Stewardship was presented in an interesting talk by Miss M. Deyell.

Plans were made for the W.M.S. Sunday to be held at the morning service, March 30, with the pastor, Rev. Mr. Craik, as speaker. Preliminary arrangements were also made for a Mother and Daughter banquet, with the following ladies appointed to look after details: Mrs. Craik, Mrs. Rose, Miss Morton and Mrs. Wagar.

✧ ✧ ✧

Clements—Clements

NORWOOD, March 20—(ENS).—On Wednesday afternoon at two-thirty, Christ Church, Norwood, was the scene of a pretty wedding, when Madeline Clements, granddaughter of Mr. George Clements of Norwood, was united in marriage to Pte. Joseph Clements of the 1st Midland Regiment, stationed in Ottawa; Rev. R. E. Lemon, rector of the church, officiating.

The bride was given in marriage by her uncle, and entered the church to the strains of Lohengrin's "Bridal Chorus," played by the organist, Mrs. George Wright. She wore an afternoon frock of Queen's blue sheer, with matching straw hat, and corsage of Sweetheart roses.

When leaving the church the bride wore a Spring coat of blue wool gabardine. The bridesmaid, Miss Mauretta Hannon, half sister of the bride, was in a street length frock of rosewood crepe, with felt hat to match, and wore a corsage of Talisman roses. The groom, who wore the navy blue dress uniform of the Midland Regiment, was attended by his brother, Mr. Cyril Clements of Peterborough.

During the signing of the register Mrs. R. E. Lemon sang "O Perfect Love," and at the conclusion of the service Mendelssohn's Wedding March was played.

The groom's gift to the organist was a gold and pearl dress clip.

Following the wedding breakfast given at the home of the bride's and groom's relatives at Douro, the youg couple left on a wedding trip, and at the expiration of the groom's leave they will reside in Ottawa.

✧ ✧ ✧

Trinity W.M.S. Hears Mrs. J. R. Trumpour

The Women's Missionary Society of Trinity United Church held its March meeting in the church parlor, with Mrs. J. W. Pierce, the president, in the chair.

The hymn, "Jesus Calls Us," opened the devotional service. Miss T. Mathers gave a thoughtful talk on "Prayer," and the members joined in silent prayer for our missionaries, for the Japanese Chrisians, for the British Empire, its navy, land and air forces, and for all those who are working for the establishment of peace, righteousness and brotherhood among all people. The Bible reading from the ninth chapter of St. Luke's Gospel was given by Mrs. A. J. Frisken, and the W.M.S. peace prayer was repeated in unison.

After the reception of the offering and birthday gifts, all joined in the hymn of consecration.

During the business session, Mrs. Pierce announced the Easter thankoffering service to be held on April 15, when Mr. J. I. MacKay, author of "The World in Canada," will be the guest speaker. Trinity ladies were asked to save used clothing for a W.M.S. bale which will be sent to a United Church mission in Labrador.

"Christian Stewardship" was the theme of an inspiring address given by Mrs. J. R. Trumpour of Bridgenorth. She based her remarks on the stewardship of personality, stewardship of prayer and stewardship of possessions. The speaker emphasized the importance of consecrating our whole lives to the Master, of devoting more time to prayer and meditation, of reading our Bibles regularly, systematically and of giving our presence, time, talents and money to the work of the Church. She left a challenge that we be better stewards of time, talents and possessions and so become a part of the great universal Church of God.

An interesting paper describing the work of Dr. D. Norman, missionary in Japan, was given by Mrs. Eric Whitely.

The meeting closed with the National Anthem and prayer by the president.

During the social hour several piano selections by Miss Lenore Skitch were enjoyed, and refreshments served by Miss T. Mathers and members of her group.

Fashion Shows Between Raids In Old London

(Written for the Canadian Press By ALISON SETTLE.)

LONDON, Mar. 20 — (CP). — Two spring fashion shows were held in London within a month. The first was for persons interested in the export trade and the second for private customers.

Molyneux, Creed, Paquin, Hartnell—all the big houses put on parades. There was no dearth of fabric and the color dyeing was better than usual, although the number of models was down. Worth, for instance, showed a collection of great elegance, but restricted the choice for private clientele to sixty models.

Suits predominated though, until the mannequin took off the jacket, it was difficult to distinguish between the suit proper with blouse and the dress-with-jacket. Slimness also was achieved, although more material was used than previously.

Main Types.

The main types of dresses shown were: Tweed suits, single-breasted but with longer jacket lines; elegant town suits, also single-breasted but cut shorter and with rather elaborately curved and cut jacket bases; dresses with nipped-in waists, often with encrustations instead of actual belts, and with young round necklines innocent of collars, accompanied by matching short straight-hanging jackets.

Soft chiffon, printed silk, or fine crepe dinner dresses which cling to the figure but often break out into soft flouncings from knees to the ground; bead jewels round the neckline continues from last year, but a new type is beadwork or jewelling which forms a high yoke across the front of a gown and merely curves round the arm hole at the back.

Stay-at-Home Trend.

Evening coats were scarce among the collections. It is expected that entertainment will be held in homes and not at restaurants. On the other hand, elegant though simple day time suits obviously were made for restaurant wear.

War usually tends to straighten all lines, but this does not hold true at present. The curve of the figure was noticeable in the new clothes for spring and summer. The same was true, in a quiet form, in suit lines as well as hour-glass shaped figures in day or evening dresses.

The jacket of suits, emphasized by single-breasted openings and by delicate revers, curve gently and unobtrusively into the waist and out over the hips, with pockets which are equally unobtrusive.

Do You Know?

To make yourself a silver-cleaning cloth, mix one teaspoon plate powder or jewellers' rouge, one tablespoon cloudy ammonia, and a small teacup of water together. Cut a yard of fluffy flannelette into six squares, dip each in the mixture, and hang dripping wet to dry. Use the cloth to rub up silver and cutlery and you'll save several cleaning days.

✧ ✧ ✧

Cork table mats are wonderfully useful, but they do get dingy in time. Rub the soiled ones with fine sandpaper and they will come up like new.

✧ ✧ ✧

Things you can make from an old mackintosh include tennis racket covers, sponge bags, undersheet for baby's cot or under-bib for his mealtimes, or an apron for you when you bath him.

FASHIONS

Jumpers are the favorite style of all young girls. This new version is so versatile that you can wear it for dress up with its soft, long sleeved blouse, or with sweaters that you have on hand. Navy blue looks new and will be smart all through the coming months. If you are making yours for parties and dates rayon faille, or taffeta, crisp and rustly, is lovely with a sheer blouse. Your jumper buttons down the back and makes a cute sun-back frock if you are going South for a visit.

Style No. 2831 is designed for sizes 12, 14, 16, 18, and 20. Size 16 requires 3½ or 39-inch fabric for jumper; 1¾ yards for short sleeved blouse; 2 yards for long sleeved style.

Pattern number .....

Size .....

My Name .....

Address .....

.....

I enclosed 20c for postage

NOTICE

MRS. FORBES
of DOMINION BANK BLDG.
Wishes to Notify
Her Clients
CHANGE OF BUSINESS HOURS
Week Days Including Saturday
9 to 5 o'Clock
Closing Wednesday, 1 p.m.

BUEHLER BROTHERS

326 GEORGE — 50c Meat Orders Delivered Free — CALL 3680
5c Delivery Charge Will Be Made on Small Orders

FRIDAY SPECIALS

Veal Patties — Fresh Made — 17c lb.

Farm Style SAUSAGE ..... lb. 12½c
SAUSAGE MEAT ..... lb. 12½c
SLICED SALMON lb. 20c

SHOULDER Veal Chops 19c lb.

FRESH FILLET ..... lb. 17c
SMOKED FILLET .... lb. 19c
SEA HERRING ... 3 lbs. 25c
BONELESS DIGBY ... lb. 19c

PORK LIVER lb. 12½c
BUTT PORK STEAK lb. 22c

CHOICE TENDER Sirloin or Wing Steak FRESH CUT lb. 27c

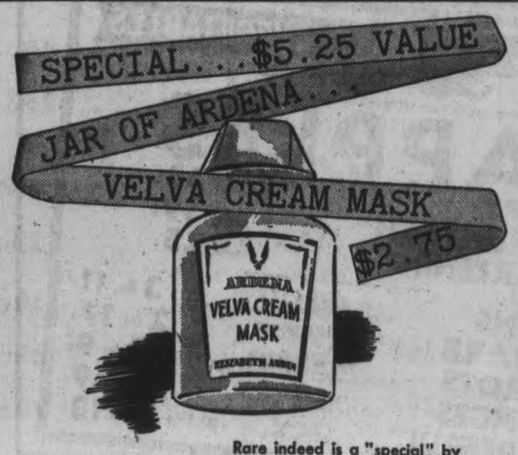

Rare indeed is a "special" by Elizabeth Arden. Yet for a limited time, on a definitely limited quantity, you may buy this special 4-ounce jar of Elizabeth Arden's famous Velva Cream Mask to help you look your loveliest at a moment's notice. It's a full $5.25 value for only $2.75.

Elizabeth Arden

GRETA GILES

190 Charlotte St. — Dial 9474

There's Variety in Spring

Sweaters

Silhouettes vary, there are colors galore, and knitted details for fitted perfection you never saw before!

Cardigans, and pull-on styles. Long and short sleeves in sizes to 44.

1.59 to 2.98

Robert Fair & Co., Ltd.

Superfluous Hair
On Face and Moles
Completely, Permanently, and Painlessly Removed by Electrolysis. Eyebrows permanently arched. For appointments 'Phone 6423, or write
MRS. MARIE MURDUFF
409 Wolfe St.

Great Coat Values
AT LECH'S ANNUAL
LAY-AWAY FUR SALE

10 Months To Pay
For Your Fur Coat
- No Interest Charges
- Free Storage
- Free Insurance

Compare These Values

French Seal Coats (Dyed Rabbit) — Made from select quality pelts. Sizes 12 to 20. Sale Price 79.95

Muskrat Coats — Mink stripe effect. Sale Price 150.00

Hudson Seal Head Coats — A very durable Coat at a low price. Sale Price 45.00

Hudson Seal Coats (Dyed Muskrat) — Fine quality jet black pelts, fashioned on the year's newest and smartest models. 50 Coats for you to choose from. Sale Price from ... 225.00

Twin Beaver Coats (Dyed Rabbit) — A lovely two-tone Brown Coat. Sizes 14 and 16. Sale Price 72.50

American Broadtail Coats ((Processed Lamb) — Colors, brown and black, swagger and princess models. Sale Price, from 39.00

Raccoon Coats — Made from select Canadian Raccoon skins. Outstanding value. Sale Price 200.00

Persian Lamb Coats — Extra select Russian Persian Lamb skins, fashioned in the newest 1941 styles. Sizes 16-18-42. Reg price 450.00. Sale Price 375.00

NOTE—More than 100 coats in stock for your choice. Many lines not mentioned in this advertisement are priced at Lay-A-Way Sale prices.

WM. LECH & SONS
-LIMITED-
Manufacturing Furriers in Peterborough For 80 Years
413 GEORGE ST. — PHONE 4335

Nervous Restless Girls! Cranky? Restless? Can't sleep? Tire easily? Because of female functional "disorders" causing monthly distress? Then try Lydia E. Pinkham's Vegetable Compound. Pinkham's Compound is well known for helping such weak, rundown, nervous conditions. Made in Canada. WORTH TRYING! Any drugstore.

« « « WOMEN'S WORK AND INTERESTS » » »

Making Your Own Buns For This Lenten Season

By MARY MOORE

Do you realize that wives of the next generation will hear of "Mother's baking," and you, my Lass, will be that mother?

Supposing you make Hot Cross Buns this year and next year you make them better—you've established a tradition.

When your youngsters are grown and are boasting of their mother's talents to their friends, can't you hear them saying, "She always did such NICE things. For Christmas she made shortbreads; on Good Friday we could depend on it—a pan of spicy, fruity Hot Cross Buns came piping hot from the oven at the right moment!"

Make a practice batch this week. They disappear fast enough, goodness knows, and hold promise of the treat in store on Good Friday morning.

English Hot Cross Buns

Two cups milk scalded, 2 teaspoons salt, ¼ cup sugar, 1/3 cup shortening 1 cake compressed yeast, about 6 cups sifted flour, 3 eggs, ½ cup seeded raisins, ½ cup washed and dried currants, ¼ cup shredded citron speel, ¼ cup chopped orange peel, 2 tablespoons milk, about ½ cup icing sugar. Place milk, salt, sugar, shortening in large mixing bowl, and let cool to lukewarm, then add the crumbled yeast cake and mix well until yeast cake dissolves and add 3 cups flour and beat until smooth; add 2 of the eggs slightly beaten and all of the fruits, and stir in the remaining flour—enough to make a soft dough. Knead the mixture lightly and shape into large round biscuits; place in greased pan 1 inch apart, cover and let rise in warm place until doubled in bulk (rising temperature can be about 60 deg. Fahr. if to be left overnight and baked in morning—but if buns are to be made and baked during the daytime rising temperature should be about 75 deg. Fahr.)

Make a deep cross in centre with back of knife and brush over with remaining egg yolk mixed with milk; bake at 400 deg. Fahr. for 20 minutes. While still warm glaze slightly with remaining egg white beaten with confectioner's sugar. These amounts will give about three dozen buns.

The following Coffe Cake is one that is made every Saturday morning by a lovely lady I know living in Missouri. Her grandmother was a Pennsylvania Dutchwoman and this recipe has been handed down through at least four generations that she knows of.

Mrs. Young's Coffee Cake

Three-quarters cup scalded milk; ¾ teaspoon salt, ½ cup sugar, ½ cup compressed yeast, 3 cups sifted bread flour, 1/3 to ½ cup melted shortening 2 egg yolks well beaten, 1 egg white, 1 tablespoon water, — teaspoon nutmeg, 3 tablespoons butter, 3 tablespoons sugar, 6 tablespoons flour, 2 teaspoons cinnamon. Place hot milk, salt and 2 tablespoons of the sugar in large mixing bowl, and when it cools to lukewarm add the crumbled ½ yeast cake, stir well, add 1½ cups flour, and beat until smooth. Cover and let rise. When sponge is light (about 1½ hours at 72 deg. Fahr.) add remaining sugar, shortening, and yolks, and remaining flour and knead until dough is soft and elastic, and place in greased bowl, cover, and let rise until double in bulk. Cut down, roll into square and fit into greased square pan and let rise in warm place until light. Just before baking dust top with the nutmeg and sprinkle with a mixture made of the butter, sugar, flour, and cinnamon. Bake at 400 deg. Fahr. for 20 minutes. Serve hot if possible.

A former neighbor of mine invited me to tea last week and served Sally Lunn toasted, Sunshine Strawberry preserves and China tea from the most delicate Aynsley china procurable. I felt very much the lady even though I did have to spend the evening doing a fast dint of typing.

Her Sally Lunn was homemade and so good it is worth taking time out when you are having a select little tea, to delight and impress your guests.

Sally Lunn Tea Cakes

Two tablespoons butter, 2 tablespoons sugar, ½ teaspoon salt, 1 cup scalded milk, 1 yeast cake dissolved in ¼ cup lukewarm water, 3 eggs, well beaten, flour—about 4 cups. Put butter, sugar, and salt in bowl, pour over scalded milk and let cool to warm, then add yeast cake dissolved in the lukewarm water, and then stir in the well-beaten eggs and the flour. Beat very well, cover and let rise until light. Fill buttered muffin tins 2/3 full, let rise until pans are full in warm place, covered. Bake at 375 deg. Fahr. for about 30 minutes. Serve immediately—if they get cold, split them and toast them before serving again.

If there are yeast bread recipes that you would like, write me a letter naming the recipes you want.

DOROTHY DIX

Children Need to Show Appreciation of Parents. Taking Things for Granted in the Home Is One of Worst Sins That Prevail in Many Families.

✧ ✧ ✧

The chief matrimonial grievance of millions of married couples is that their husbands and wives take them for granted. "John is a f-i-n-e man," sobs the wife. "He is moral and upright and a good provider, but he never k-i-s-s-e-s me except to give me a peck on the cheek that makes me want to swat him, or pays me a c-o-m-p-l-i-m-e-n-t, and it breaks my heart to be treated as if I were just some sort of useful household gadget."

"Mary is a splendid woman," says the husband. "She is a fine cook, a good housekeeper, and I would never be where I am today if it hadn't been for the way she pinched pennies and worked at my side when I was getting a start in business And she is pleasant and easy to get along with, but, honestly, I don't believe she has taken a look at me since the first baby was born. I am nothing but the cash register that she and the children punch when they want new cars, or clothes, or trips or things."

Well, now, no one can blame married people for getting pretty sour over husbands and wives who take all the devotion, all the sacrifices and hard work that their mates give them without even saying "thank you" or making the slightest sign of appreciation. For the thing that sugar-coats the domestic pill and makes it easy to swallow is having somebody take notice and make a fuss over how bravely you take it. There isn't a woman who won't cheerfully wear her last year's hat as long as her husband tells her she is more beautiful than any glamor girl in it. There isn't a man who won't gladly work himself to death for a wife who keeps burning incense before him and chants his praise in the market place.

The bitter, discontented, disgruntled husbands and wives, who feel that their marriages are failures, are those who spend their lives toiling and sacrificing for a woman or a man who never even throws them a word of affection or gratitude, as one might throw a bone to a hungry dog.

Children Also at Fault

Bad as it is for husbands and wives to take each other for granted, it is still worse when children take their parents for granted. Yet they almost universally do so, and it is what makes one of the great and pitiful and unnecessary tragedies of life.

For what fathers and mothers yearn for more than they do anything else on earth is for some indication that their children admire them and appreciate them and feel some gratitude for all they do for them.

But they seldom receive this reward. The children take everything their parents do for them for granted and never dream of thinking that a word of thanks is due Mom and Pop every now and then for the sacrifices they make for them.

Get Best of Everything

In the average home the children get the best of everything.

The parents virtually enslave themselves to their youngsters. Father and Mother toil and pinch and deny themselves not only luxuries they would enjoy, but the medical and dental attention that might save their lives, so that they may send their children to college and give them advantages they never had themselves.

Mother cooks and scrubs so that her daughters may play She sits up half the night making them pretty clothes She washes the dishes so that they may keep their hands soft and manicured.

Father stays at home and works through the hot Summer without a vacation so that the boys may go off to camps. He toils overtime so that John may have the bicycle he craves. He wears his old overcoat until it is white at the seams so that Tom may have a sweater like the other boys. And Mother and Father sit at home when the children want to use the car.

Apparently their parents' conduct does not register with the children. They think it is just the queer way of fathers and mothers, and that the reason they work so hard is just because they are made that way, and that they go shabby because they don't care for good clothes.

It never occurs to them that Mother longs for a fur coat as much as any girl does, and that Father walks two blocks out of his way to window shop for the rod and reels that he will never have for the fishing trip he will never take, because they do without the things they want so that the children may have what they want.

The only way that children can repay their parents for the sacrifices they make for them is by showing their appreciation. If only once they would say "Thank you": if only once they would say: "Gee, Mother and Father, the heroes and the martyrs had nothing on you," it would make all the work and worry worth while.

But they seldom do it until they whisper their appreciation into dead ears that do not hear. They just take Mother and Father for granted. What a pity!

✧ ✧ ✧

Adopted Children Should Be Told

Dear Miss Dix—I have just had to tell my foster son that he was adopted and it is breaking my heart. We both cried. What will it mean to him when he is 14 or 15? Will he not love me then as he does now?

A FOSTER MOTHER.

✧ ✧ ✧

ANSWER — If he is the right sort, he will be all the more devoted to you because he will feel that he is under a greater obligation to you than he would have been if you were his own mother.

DOROTHY DIX.
Ledger Syndicate

NEW SPRING HAT

By ALICE ALDEN

THE milliner has a heart for her clients this Spring! Every designer is turning out hats that are not only beautiful and easy to wear, but flattering as well. Emphasis is on the coiffure, and the well-dressed woman chooses a hat that complements her hair-do. Lily Lache, miracle designer, has done much to bring American millinery to its present proud position. Posed here is one of her newest trends, the heart motif, becoming and smart. This particular model is in brown straw with a center dipping brim and huge carnations under the brim at the side.

"Atta" Pilots Do Men's Work Seek No Favors In Britain

By LOUIS V. HUNTER
(Canadian Press Staff Writer.)

LONDON, March 20.—(CP)—It is grit, not glamor that counts with Britain's 25 "Atta" Girls.

Except that their hands are smaller and their voices softer these women pilots of the Air Transport Auxiliary might easily be men. Their uniform is the same, hours of duty just as long and ardous as those of the men and there are no privileges when it comes to quarters or meals. Women and men ferry pilots meet and work on terms of absolute equality.

A legend of wealth and glamor has obscured the daily work of the Atta Girls but theirs is a job in which an ounce of grit outweights a ton of glamor. Qualities that obtain their admission as ferry pilots are unusual flying skill, steadiness, patience and reliability in all circumstances, and the will to work hard and obey orders. Social distinction and colorful background mean nothing to the Selection Board if the applicants cannot produce the right sort of pilot's logbook.

Prominent Names

Lois Butler, wife of the chairman of the de Havilland Aircraft Company, has been flying since 1928. Hon. Mrs. Douglas Fairweather, Lord Runciman's daughter, was a professional instructor, training Civil Air Guard pupils at Renfrew, for a year before the war. Mona Friedlander, whose father is a banker, was one of the first women to qualify as a commercial pilot and second class air navigator. Miss Friedlander has worked for a commercial aviation company and flew as a practice target for units of the Observer Corps.

These three women, with their 22 companions, are daily sharing the rigors and dangers and discipline of active service in the A.T.A.

The woman who ferries, say, a twin-engined Airspeed Oxford from the factory to a Royal Air Force training school is as truly on active service as R.A.F. pupils who, in the same machine, will learn to pilot a twin-engined Wellington or Manchester bombers on night raids over Germany.

Nine of the ferry-women, all of whom are between the ages of 22 and 45, are married and four have husbands serving with the Forces. Captain Grace Brown has a son of 11. She is 43 and has been flying for seven years. In the First Great War she was attached to a Voluntary Aid Detachment in East Africa. In this war she was the first woman to pilot an airplane to the French war zone.

Another Mother Veteran

Captain Winifred Crossley has a son of 12. Her logbooks show 2,000 hours—much more than the required minimum of 250 hours. An aerobatic expert, she is the daughter of Dr. Ernest Harrisson who attended at the birth of the St. Neots quadruplets. Winifred flew their daily milk supplies.

Another doctor's daughter is Captain Gabrielle Patterson. She is 34 and has one son. Like many others in her section, she has competed in King's Cup air races. She founded the National Women's Air Reserve in Romford and was examiner on the panel of the British Guild of Pilots and Air Navigators. Captain Pouline Gower, A.T.A. Commandant, had Amy Johnson as her instructor in 1930. Since then she has flown 1,800 hours and carried 30,000 passengers. She was the first woman to hold the Air Ministry's first class navigator's certificate. Her father is Sir Robert Vaughan Gower, M.P.

Scotland's first woman flying instructor is also in the ferry team. She is Margaret Cunniston, 26, and her father is a lecturer at Glasgow University.

Rosemary Rees, another pre-war instructor with A.T.A. is 34. In 1938 she flew her own machine to Czechoslovakia with Christmas hampers to refugee camps.

Marion Wilberforce is 38 and married. In 11 years' pre-war flying she logged more than 1,000 hours. Sir George Arthur Ogilvie-Forbes, British Minister to Cuba, is her father.

Also flying with A.T.A. are Audrey Sale Barker, the British skiing ace, Mable Glass, who has been flying all over Europe and northern Africa since 1934, and Joan Hughes, who took over her "A" licence on her 17th birthday—not quite six years ago.

Many bombers used by Japanese in China are believed to be Italian-made.

DRAFTED FOR LOVE

By RUTH AYERS

YESTERDAY: Ann decides on a quiet wedding, to be held within the week, the day following April's appearance in court. Dad is to defend April, believes Winkie is paying off an old grudge. Kent insists upon testifying. April goes on an important errand.

• • •

KENT SPRINGS A SURPRISE
CHAPTER XXI

Yes, April Burnett had it straight and clear in her mind now. If she could see Kent alone, she could persuade him not to testify in court tomorrow. This would spare Ann; this would prevent a fresh flood of gossip in the town.

April drew a deep breath as she reached the top of the hill where the Carter mansion stood, big, gloomier than ever in the first fall of dusk. And then she stopped quickly. The roadster, hers and Ann's, was parked outside the Carter gate.

Scarcely aware of what she did, April pushed through the gate and came to a standstill almost directly in front of the parlor windows. In the semi-light, she could see Ann sitting there, Ann and Kent and Great Aunt Elizabeth Carter.

Quickly; she walked back, grateful for the shadows which concealed her.

She had reached the Carter home too late. Her chance to see Kent alone before the trial, was gone. Worse, perhaps she'd lost her last chance to spare Ann. Auntie Carter, imperious, Spartan person that she was, might at this very minute be telling Ann of April's visit there in the hailstorm.

Nothing to do now except wait—wait' until court opened tomorrow morning at 9 o'clock.

• • •

Afterwards, whenever she thought of that Friday in court, April would remember one strange part of it. That morning, she wore a plain black dress and tri-cornered hat. Dad, eyeing her critically, remarked, "Why, you look almost judicial, Daffy."

She came into the crowded, high-ceilinged courtroom, not seeing anyone. But somehow, she and Kent stood up together to be sworn as witnesses.

Yes, on Friday, she and Kent promised to tell the truth, the whole truth and nothing but the truth.

On Saturday, Kent and Ann would stand together, hands linked, to make a vow even more solemn.

Winkie Appleman took the stand first, hobbling as he went. He told a story that grew more damaging to April with every word.

His eyes watered, his back hunched. "Yes, I was coming out of the Pattonsville railroad station that night, where I spend considerable time not having much of a place I can call a home," he said. "And all of a sudden, this here April Burnett drives her car at roarin' speed right to the platform where I'm about to step down and knocks me over."

There was more to it. How he'd been shocked by pain, cut and bleeding. "Call an ambulance, I asks her," he said. "Get a officer of the law. But she won't listen to none of this. She says she has to keep it quiet."

"No cross-examination," Mr. Burnett snapped when Winkie had finished.

Then April was called. She walked to the stand erect, chin high. Yes, she admitted that in the flying snow she hadn't seen the complainant, Winkie Appleman. She admitted he had stumbled to his feet and accused her of knocking him down. Her testimony was brief under her father's questioning.

And then it was Kent's turn on the stand. So far, even when they had taken the witness' oath, he had not looked at her. He didn't look at her now. Instead, he made a few preliminary answers on the time and place of the accident.

Then he turned directly to the judge, "Your honor," he said, "I was in the roadster with Miss April Burnett that night in the storm. Something did strike against her car. At that time, I was temporarily blinded from an accident at camp and couldn't see what had happened. But I can tell you one thing—"

The judge nodded for him to go on. "Winkie Appleman was drunk!"

The state's lawyer was on his feet. "I object!"

• • •

The objection was overruled. Kent continued in the same forthright way. "Yes, your honor, the complainant was very intoxicated. He reeled with liquor. Even blind, I knew he was reeling. There's another witness here, one who had his eyes and saw it all. I think he can confirm what I say."

Then for the first time, April saw the big-handed, freckle-faced rookie whose life Kent had saved at near cost of his own.

Private Estes told bluntly how he had been at the station waiting for Capt. Kent Carter and had seen Winkie staggering from the platform and falling in the snow heap before April's car.

"She'd stopped her car even before he fell," Private Estes testified with magnificent contempt.

"Case dismissed," his honor ruled.

Winkie began to blubber. "It's a put-up job," he said. "I've got lots more I ain't told yet. This April Burnett—I got witnesses—"

An officer had him by the arm, silencing him.

April stood up, realizing now her knees were fluid, her hands shaking with a veritable palsy of shakes.

"Thank you, Dad" she whispered to her father.

He was wiping his horn-rimmed glasses, the ones that made him look so ferocious. His smile was as beaming as if he'd just won an appeal to the Supreme Court.

"That's all right, Daffy," he said. "You run home now and help get ready for the big doings tomorrow at our house."

• • •

After that, she pushed her way through the crowd, not looking at anyone—not even at Hal who had been watching intently from a seat in the rear. Outside the courthouse, safe and alone at last, she pulled off the perky tri-cornered hat, held a handkerchief pressed close against her mouth. In a minute, she would call Mother and Ann at home to tell them the case was over. In a minute, but not yet.

"April!"

She turned slowly, unwilling. It was Kent Carter.

"Thank you, thank you for helping me," she managed to say and held out her hand.

He took it, kept it imprisoned in his. "You've been trying to run away from me a long time," he said.

"Oh, no, Kent. It's just that I've been busy, on the sick list, too, with a game ankle."

"That night at the station, one of my bags fell on you. Young Estes told me later. You were very plucky about it, April. And I won't be put off any longer. You've got to talk to me—now."

(To Be Continued)

WE . . . NOTICED

. . .That what Vogue describes as "that old friend and flatterer," the Dolman sleeve, is back. With its deep armhole, its subtle line, it appears on coats, suits and dresses. Obviously, says Vogue, it's not for every woman in the world, but if you have a good figure, an open mind and an open eye, do recruit Dolman sleeves into your spring wardrobe.

✧ ✧ ✧

. . .That lovely new prints and fine wools appear in the flow of spring dresses which come to warm the heart and gladden the eye. Ensembles of delightful frocks and coats are being shown in wide variety, and the printed jacket costume is another outstanding number.

✧ ✧ ✧

. . .That with their delightful lingerie trim some of the new dresses are as fresh as snowdrops. Bolero and jacket dresses come often in dark sheers, with lingerie and color contrast trims, and in all-over prints.

New transcontinental railway routes are being considered in South America.

ENTIRE STOCK MUST GO
PRICES SLASHED
Quality Merhandise That Cannot Be Duplicated At These Prices
McCLENNAN'S
232 Charlotte St. Opp. Lillico Motors

NEW LOWER PRICES!
PERFECTION COCOA
1 lb. now 25¢
½ lb. now 15¢
Quality Unchanged!

THIS COUPON WORTH FIVE CENTS on the purchase of a 1 lb. tin of Perfection Cocoa at your grocer's advertised price, if presented by June 30, 1941. Clip, fill in and cash at your grocer's today.
Signature.....
DEALERS: The Rowntree Company will allow you 5¢ for this coupon, if presented on or before July 15, 1941. Sign below to certify that you have allowed customer five cents on this coupon in accordance with terms of offer. 1
Dealer's Signature.....

BISCUIT SALE
A TASTY BISCUIT FOR EVERY PURPOSE
The RED & WHITE Food Stores
No matter for what purpose, you'll find the right biscuits at your Red & White Store . . . for afternoon tea, for a pick-me-up, for soups, or to serve with cheese. Here are just a few suggestions:—
Specials For Thursday, Friday and Saturday, March 20th, 21st and 22nd:

RED & WHITE MATCHES - 3 Pkgs. 27c
DUNDURN ORANGE, LEMON & GRAPEFRUIT MARMALADE 32-oz. Jar 23c
FALCON COCOA - - 1-lb. Tin 22c
NATURE'S BEST TOMATO JUICE 6 10-oz. Tins 25c
BAPTISTE PEA SOUP - 2 28-oz. Tins 19c

Have you tried the NEW OLD DUTCH CLEANSER Cuts Grease Quickly . . . Doesn't Scratch 50% FASTER! Cans for 12c

LARGE CALIFORNIA NAVEL Oranges Doz. 32c
FANCY LARGE Grapefruit 5 for 25c
FINEST WEST INDIES Bananas 2 lbs. 19c
New California Large Bunches Carrots - 2 for 15c
RIVERMEAD Plain or Pimento CHEESE ½-lb. Pkg. 15c
FALCON NORWEGIAN Sardines Tin 18c
RED & WHITE Peanut Butter 5½-oz. Jar 10c, 11-oz. 15c, 20-oz. 25c

2 in 1 SHOE POLISH TIN 10c Black and White

CHOCOLATE FINGER Ruffles lb. 18c
PEACH TART Biscuits lb. 17c
Chocolate Marshmallow Biscuits lb. 15c
CHOCOLATE COATED Peanuts lb. 19c

Oxydol Lge. Pkg. 22c
LUX TOILET Soap - Bar 5c
60-70 Prunes 2 lbs. 19c
FALCON NO. 4 PEAS 3 16-oz. Tins 25c
ALPHA JAPAN FANCY Rice - 3 lbs. 25c

CLOVER LEAF PINK SALMON ½-lb. Tin 13c, 1-lb. Tin 19c
HORSESHOE SOCKEYE SALMON ½-lb. Tin 24c, 1-lb. Tin 42c
ANGLER Herrings IN TOMATO SAUCE 1's Tin 15c
LIBBY'S With Tomato Sauce and Cheese SPAGHETTI 2 15-oz. Tins 19c
SUPREME SWEET MIXED PICKLES - 19-oz. Jar 19c

JACOB'S ORANGE MARMALADE 32-oz. Jar 25c
GOLD MEDAL STUFFED OLIVES No. 5 Bottle 19c
FALCON—While It Lasts Peanut Butter - 24-oz. Jar 25c
RED & WHITE ORANGE PEKOE TEA - ½-lb. Pkg. 38c, 1-lb. Pkg. 75c
RED & WHITE COFFEE ½-lb. Tin 29c, 1-lb. Tin 52c

Bring out the beauty of furniture HAWES' Lemon Oil 12 oz. Btle. 25c
Snowflake Ammonia 2 Pkgs. 13c
Maple Buds lb. 19c
DEWKIST LOMBARD PLUMS 2 16-oz. Tins 19c
COWAN'S PERFECTION COCOA ½-lb. Tin 15c, lb. Tin 25c
Coupon Accepted at Red & White Stores

BRASSO LIQUID METAL POLISH
BEAUTIFIES BRASSWARE Large Tin 25c

USE THE EXAMINER CLASSIFIED COLUMNS FOR QUICK RESULTS

Bring or Phone your Ad–Dial 4641–to the Ad Taker Before 1 o'clock Daily and on Saturday, 10 o'clock. Rates Low as 1c per word.

Births Marriages In Memoriam Cards of Thanks Deaths

BORN

BURFORD—Mr. and Mrs. William H. Burford are happy to announce the birth of a son, Spencer Herbert, at Nicholls Hospital, on March 20, 1941.

ENGAGEMENT

Mr. and Mrs. Howard Bullock wish to announce the engagement of their only daughter, Muriel Alice, to Hilliard Walter, son of Mr. and Mrs. Burritt Ray, Dummer. The marriage to take place April ninth in Lakefield United Church.

DIED

COMSTOCK. John.—At his residence on Wednesday evening, March 19. Funeral from his residence, 365 Rubidge street, on Friday, March 21 at 2.30 p.m. Interment, Little Lake Cemetery.

KILLEN. Mrs. Henry, former Margaret Ann O'Connor, at the family residence, Ennismore, March 19, aged 69 years; mother of Mary at home. Funeral will leave the family residence, Ennismore, 9.45 a.m. Standard time, Saturday, March 22, and will proceed to St. Martin's Church, where Requiem Mass will be offered for the repose of her soul, at 10.00 a.m. Interment, St. Martin's Cemetery, immediately following.

IN MEMORIAM

SAGE.—In loving memory of Floyd Sage, who passed away March 20, 1936.

No one knows how much we miss you;
No one knows the bitter pain
We have suffered; since we lost you
Life has never been the same.
In our hearts your memory lingers,
Sweetly tender, fond and true,
There is not a day, dear brother,
That we do not think of you.
—Ever fondly remembered by his Father, Mother, Brothers and Sisters.

FLORISTS

TURNBULL'S FLOWER SHOP
Cut Flowers, Funeral Designs, Potted Plants. Service at all hours. 441 George St. Phone 7583—Nights 8586

THE PETERBOROUGH FLORAL CO
Flowers Delicately Arranged For All Occasions.
436 Water. Telephone 6912—Nights 6746

Hundreds of Opportunities Await Your Choice In The EXAMINER Want Ads TODAY and Every Day!

COMING EVENTS

First insertion, 20 words or less, minimum charge, 50c. Subsequent consecutive insertions, 40c per insertion. All over 20 words, 2c per extra word per insertion.

WOMEN'S ART ASSOCIATION, Y.W.C.A. (not Y.W. as previously advertised), Friday, 3 p.m. Mr. R. C. Allison, "Romance of Chinese Design," illustrative display.

C.G.I.T. SHOWING PICTURES for War Victims, "Mrs. Wiggs of the Cabbage Patch," and "Garden Cities of England"; George Street Sunday School, Friday, March 21, 7.30. Adults, 20c; Children, 10c. Candy for sale.

U.F.O. DANCE TO-NIGHT. Co-op Hall. Red Moncrief's Orchestra; round and square dancing. Invitation.

BRITISH-ISRAEL LECTURE. — "U.S.A. in Prophecy" (with chart), by Rev. H. D. Linnen of St. Thomas, Paragon Hall, Friday, March 21, 8.15 p.m. Silver collection. All welcome.

THRESHERMEN AND FARMERS. —The Annual Meeting of the Eastern Ontario Brotherhood of Threshermen will be held in Peterborough on March 20 and 21, 1941. Meetings will be held at the City Hall on Thursday, March 20, and Friday, 21st, till noon; from where they will adjourn to the Legion Hall for afternoon meeting. Banquet and Dance.

TRINITY CLUB presents, "Here Comes Patricia," a three-act comedy, Reid Street Hall, Thursday and Friday, March 27 and 28, commencing at 8 p.m. Tickets, 25c.

THRESHERMEN'S DANCE, March 21, 1941; Red Moncrief's orchestra. 9 p.m. until 2 a.m. Admission 50c. Lunch served.

PERSONALS

Piano Tuning

PIANO TUNING. ARTHUR COLLISON. Dial 6765.

Custom Tailoring

DOES YOUR COAT OR SUIT NEED Altering? Have it done now Tony Pepe, Greene Building Dial 4295.

3a Hairdressers 3a

KAWARTHA BEAUTY SALON announces New Styles in Hairdressing from the Hairdressers' Convention, where Norma Stenson took a Course from Madame Marguerite and Josephine Donoghue took a Course from Ricardo.

NEW KREEM OIL PERMANENT. DIXIE Simons, 320 Charlotte. Telephone 5402.

PARIS BEAUTY SALON— ANNIVERsary Specials: Perm Wave $1.95, End Perm. $1.00. Other Perm 20% Off. Includes Shampoo, Fingerwave, Scientific Testing, Tapering. Opposite B. T. Co. Telephone 5311.

SHAMPOO 25c, STYLED FINGERWAVE 25c. "Barbara," at Downer's Beauty Shop.

VINCENT MARINO, HAIR-STYLIST AT Mary Marino Beauty Salon — Our $5.00 Oil-Wave Special $3.50. Hair Conditioning and Facial Treatments. 8663.

FOR SALE

4 Miscellaneous 4

BEACH STOVE, TWO DRESSERS. 6242.

DINING-ROOM TABLE TOP, 40" x 44". Quick sale $5.00. After 6, 872 George.

STORE FIXTURES, CASH REGISTER, Scales, Counters, Shelving. McClennan's, 232 Charlotte.

LLOYD PRAM AND PLAYPEN, GOOD condition. Dial 6576, after 6.

RANGETTE, GOOD CONDITION, $8.00. Dial 5111.

SIX TONS BALED HAY, BY THE ½-Ton or 100 Pounds. Quantity Loose Straw. H. Hamlin, 8528.

THOMAS ORGAN, PIANO CASE, A1 shape, cheap for quick sale. 285 Wolfe.

LOVELY FOX FUR, GOOD AS NEW. Apply 4 Aylmer.

DELUXE PRAM, LIKE NEW, COPENhagen Blue. Telephone 3685. 653 Charlotte.

TWO COMPLETE THRESHING OUTfits, modern equipment. Apply Ollateria, 182 Simcoe Street.

HEINTZMAN & CO. PIANO AND BENCH This is the best Heintzman Piano We have had. Sacrifice. Parks' Studio, 208 Charlotte.

GUITAR, GOOD CONDITION. DIAL 3146.

CHILD'S COMMODE, WITH TRAY. Dial 4481.

ICE-BOX. 3-PIECE CHESTERFIELD Suite, good condition. Telephone Mrs. Falkner, 5431.

GIRL'S SPRING COAT AND HAT, Princess style, size 8 to 10, $5.00 472 Rogers Street.

GENT.'S BICYCLE, GOOD CONDITION, new tires and tubes. High pitch A Clarinet. 550 Aylmer.

BUFFET, SEWING MACHINE, ANTIQUE Chairy, Happy Thought Range, Walnut Settee. 506 Bolivar.

VICTOR RADIO, IN GOOD CONDITION, $18.00. Parks' Studio, 208 Charlotte.

PIANOS! PIANOS! PIANOS!
We Are Shipping a Piano Near Sudbury. Also delivered this week a Piano to Campbellford, also Port Hope. These customers satisfied themselves that our Values surpassed anything they had seen. We can satisfy you. Come in and be convinced. Our Prices are reasonable. Special for This Week: Dominion Piano $30, Bell Piano $37.50. Parks' Studio, 208 Charlotte Street.

PRAM, LIKE NEW. APPLY 667 STEWart.

PLUMBING
Save Money on New Bathtubs, Toilets, Sinks, Basins, etc. All Fixtures Installed in your Home. Guaranteed Work.
LUMBER, DOORS, WINDOWS.
Range Boilers $9.95, White Cotton Bags.
PETERBOROUGH METAL COMPANY
256 SIMCOE ST. TELEPHONE 8301.

5 Dogs, Cats, Birds, Etc. 5

CANARY, 1 GOOD SINGER. BOSTON Bull Dog (Male). 227 George Street.

DOGS BOARDED. HEDGLEY KENNELS Telephone 3316.

COCKER SPANIEL PUPPIES, REGISTered Hedgley Kennels. Telephone 3316.

6 Fuel 6

DRY MIXED WOOD, $3.50; SLABS, $3.00 ½-Cord. Dial 6631.

MIXED HARDWOOD $4.00, MIXED Wood $3.50 ½-Cord. Curtin's Wood Yard, Chamberlain Street. Telephone 8650, Residence 3396.

7 Livestock and Poultry 7

FOUR-YEAR-OLD HOLSTEIN COW, freshened March 18, good milker. Allen Gill, Telephone 109, Lakefield.

FOURTEEN PIGS, SEVEN WEEKS OLD. Esmond Storey, 50 ring 12, Omemee.

YOUNG SOW, DUE APRIL 15. STOCKer Calves, Two Horses, cheap. Lawrence Olver, 7th Concession, Smith.

FOUR BROOD SOWS. REG. BELL, Lakefield, R. R. No. 3.

THREE GOOD WORK HORSES. TELEphone 14 ring 12, Keene.

12 PIGS, 7 WEEKS, $48.00. ALLAN Olver, 11 ring 5, Warsaw.

GANDER. DIAL 5043.

Baby Chicks

BARGAINS IN BRAY HEAVY COCKerels. Don't overlook their cash value this summer while waiting for your Pullets to catch up. Immediate shipment. Especially White Leghorns; Barred Rocks. Pullets, Capons. Order soon. Bray Hatchery, 364 Water Street. Telephone 3834.

CENTS OR SENSE?
BOTH THE LITTLE INEXPENSIVE WANT ADS (COSTING BUT A FEW CENTS) WILL CLEAN HOUSE FOR YOU. THAT'S GOOD SENSE.

8 Real Estate 8

W., 6 Rms, oak floors, complete set plumbing, furnace, garage $3,800
N., 6 Rms, modern $4,000
S., 7 Rms, h.w. floors, furnace, garage $2,400
S., 6 Rms, plumbing, large lot .. $2,000
S., 5 Rm Cottage, h.w. floors, garage $1,500
S., 5 Rm Frame, 2-storey ..... $ 450
E., 5 Rms, modern, good lot $2,500
OTOOLE BROS.
354 Water St. Telephone 9447.

MODERN 6-ROOM HOUSE, WITH GArage, West-end. Write Box 202, Examiner.

Braidwood, 5 Rms, Brick $1500.00
South, 4 Rms, Frame, new $1900.00
George, 6 Rms, Brick $1950.00
East, 7 Rms, Frame $2500.00
Rogers, 3 Rms, Brick $2500.00
Lansdowne, 6 Rms, Brick $2500.00
North, 7 Rms, oak floors, etc... $3300.00
National Housing Loans 5%.
Buy, Rent, Sell, Exchange—through J. A. GIBBS, 95 Hunter St. W. 3643.

ICE-CREAM PLANT EQUIPMENT, CONfectionery and Home Bakery Business, established 6 years, at sacrifice price for quick Sale. Reason for selling, owner suffered stroke. Write Box 583, Cobourg, Telephone 282.

WARM MODERN DUPLEX, 7 ROOMS, West-end. Write Box 171, Examiner.

7 Room, Charlotte St., bargain ... $4,000
7 Room, modern, large, river lot .. $3,000
6 Room, Brick, South, all mod. ... $2,500
6 Room, Brick, edge of City, South $1,800
6 Room, Frame, edge of City North $1,200
Brick Store and Bakeshop, Apartment over, in good Village $1,400
6 Room, cent. Duplex to Rent $40.00
Gas Station with Booth to Rent .. $20.00
P. E. Rutherford, 146 Hunter. Dial 3602.

Brick 6 Rooms, 3-piece bath, furnace, good lot, easy terms $2,300
Brick Cottage, 5 Rooms, 3-piece bath, furnace, hardwood floors $2,800
Stucco 6 Rooms, 3-piece bath, hot Water heating, fireplace, hardwood floors, West side $3,800
Brick 5 Rooms, 1-piece plumbing, large lot, South, $500 down $1,800
M. STOREY
3741½ George. Telephone 6573.

HOUSE FOR SALE. 508 STEWART.

DO YOU KNOW
THAT THE QUICKEST WAY TO MARKET WITH YOUR FARM PRODUCE OR LIVESTOCK IS THROUGH THE WANT AD COLUMNS OF THE PETERBOROUGH EXAMINER. IT'S THE BUYERS' AND SELLERS' MARKET-PLACE

9 Business Opportunities 9

FOR SALE — GARAGE WITH STORE, on Highway, in Tourist district. Well established Business. Reasonable terms. Write Box 182, Examiner.

FOR RENT, ON MAIN HIGHWAY, SERvice Station and Tourist Home, with Equipment. Small investment required. Write Box 181, Examiner.

9x Building Materials 9x

B. P. TILE FLOORING
An Asphalt Base Flooring in Squares 9" x 9" Will outwear linoleum. Many color designs and combinations to chose from. Patterns and colors do not wear off. Has already been installed in many Peterborough homes, offices and stores. Makes very attractive floor coverings in kitchens, bathrooms, vestibules, and recreation rooms. Can be laid on wood or concrete floors, and will last and wear for years. $2.70 per square yard laid and finished ready for use. Call us to show samples and give estimates—no obligation on your part.
H. R. SCOTT LIMITED
56 George St. Telephone 4638.

Replace Old Panel Doors With
FRENCH DOORS
15 Lights, without Glass, 2' 6" x 6' 8', 1⅜" thick, $5.85 in Fir. Glass would cost $1.50.
H. R. SCOTT LIMITED
56 George St. Telephone 4638.

OAK HARDWOOD FLOORING
9½c Square Foot. Room 10' x 10' would cost only $9.50.
H. R. SCOTT LIMITED
56 George St. Telephone 4638.

REPAIRS AND REMODELING ARE EASY AND INEXPENSIVE
Look at your Home through your neighbor's eyes. Is it modern or attractive—or it is a white elephant? If your home is old and out of style, but sound structurally, it can be easily and quickly modernized. Financing can be arranged through your Bank or our Bank to spread the payment of the cost over a period up to two years, at a low rate of interest. Call us for additional information.
H. R. SCOTT LIMITED
George at Rink Street. Telephone 4638.

ARE YOU PLANNING A NEW HOME?
Come right in and see us to-day—we have all the tools for home planning you'll need. We have PLANS, FINANCING INFORMATION, IDEAS, SUGGESTIONS—and good contractor references. Interest on home mortgages is low—maybe the lowest it will be during your life time. Under the National Housing Act all you need to have as a down payment is 20 per cent. of the value of the house and lot — the 20 per cent. would include the value of the lot. So why wait? Call us to-day for additional information.
H. R. SCOTT LIMITED
George at Rink Street. Telephone 4638.

FOR YOUR KITCHEN OR BATHROOM
Waterproof Plywood Tileboard 15c sq. ft.
Masonite Tempertile ..... 20c sq. ft.
These Tileboards will take any paints or enamel finish in any color to match your present color scheme.
Barclay Tile, already enamel finished in many attractive colors..... 40c sq. ft.
H. R. SCOTT LIMITED
56 George St. Telephone 4638.

WALLBOARDS AT PRE-WAR PRICES: 4 feet wide 1¾c and 2¾ per sq. foot. Extra heavy less than 4c. Tileboard for Kitchen or Bathroom less than 10c. These and hundreds of cut-rate prices contained in Halliday's Early Bird Sale Catalogue now ready. Telephone or write our Local Sales Representative for your copy, Wm. J. Bull, 539 Downie Street, 4354.

10 Used Cars 10

'32 NASH SEDAN FOR CASH OR terms. 164 Lake.

TO RENT

11x Apartments To Rent 11x

THREE-ROOM APARTMENT, UNHEATed, very reasonable. 563 Bethune, after 7 Evenings.

FOUR-ROOMED MODERN DUPLEX, heated, nice locality, garage. Dial 8246.

SMALL APARTMENT, BUSINESS GIRL preferred, central. Write Box 201, Examiner.

LARGE AND SMALL APARTMENTS, hot water, North, garage. Telephone 3825, between 6 and 8.

THREE-ROOM APARTMENT, PRIVATE bath, 106 McDonnel Street; adults. Telephone 9099.

LOWER DUPLEX, HEATED, 5-ROOM, hardwood floors, shower bath, $40.00 a month. Available April 1st. Dial 5015.

HEATED APARTMENT, FURNISHED, Unfurnished. Possession arranged. 709 Water.

THREE-ROOMED UPPER APARTMENT heated, hot water year round, Twenty-five monthly; adults only. Apply Chesler's Store.

FOUR-ROOMED HEATED APARTMENT, Two Bedrooms, North-end, adults only. Write Box 184, Examiner.

TOP FLAT, PARTLY HEATED. 194 Hunter.

11xx Houses To Rent 11xx

SIX-ROOM HOUSE, MODERN, 265 Rubidge. Possession April 1st. Apply Evenings.

12 Rooms 12

TWO FURNISHED HOUSEKEEPING Rooms. Apply Mrs. Routcliffe, 191 Dublin Street.

BED-SITTING-ROOM AND KITCHENette, all conveniences, near C.G. Dial 6747.

THREE HEATED UNFURNISHED OR Partly Furnished Rooms, with Balcony. Dial 4238.

FURNISHED AND HEATED BED-SITting-Room. Telephone 8448.

FURNISHED AND UNFURNISHED Rooms for Light Housekeeping, adults. 417 Stewart.

FURNISHED ROOM, GENTLEMAN. 209 Simcoe.

HEATED, FURNISHED BED-SITTING-Room, Front. 642 George.

WANTED

15 Miscellaneous 15

SIX OR SEVEN ROOMED BRICK House Wanted, to Buy, modern. Will pay cash. Write Box 203, Examiner.

GREEN BODY HARDWOOD, ALSO Hard and Soft Slabs. Cash paid at Mill. Write Box 204, Examiner.

UNFURNISHED HEATED 2 OR 3 Rooms. Write Box 193, Examiner.

THREE OR FOUR ROOMS, UNFURnished, central or South. Dial 8262.

OLD GOLD
OLD GOLD, COINS, RINGS, OLD DIAmond Jewellery, and Dental Gold. Cash paid, Warne's, 349 George.

FURNITURE AND STOVES. Telephone 4115, Night 6294.

WANTED — ELM, MAPLE, BIRCH, Basswood, Oak, Pine, Spruce and Hemlock Logs. H. H. Dinsdale, Peterborough.

LIVE POULTRY WANTED— MARKET Prices. A. Lantin. Telephone 6297

CARS FOR WRECKING. DIAL 3447.

HIGHEST PRICES PAID FOR RAGS. Paper, Iron, and Metals. J. Burfield Dial 8368.

LIVE FOWL—PAY HIGHEST PRICES M. Gishman. Dial 8298.

LIVE POULTRY — PAY HIGHEST Prices. M. Florence. Telephone 6823

FURNITURE, STOVES, ETC. TELEphone 3475.

LIVE POULTRY — MARKET PRICE M. Katz. 6850. 342 Stewart.

YOUNG LADY DESIRES FURNISHED Bed-Sitting-Room, central. Write Box 185, Examiner.

THREE UNFURNISHED HEATED Rooms. Dial 3925.

SCRAP IRON—WASTE PAPER
PETERBORO METAL. TEL. 8301.

IRON, RAGS, PAPER, BOTTLES, ETC. Petersiel, Bethune and Hunter. Telephone 9403.

WANTED

Help Wanted Male or 17 Female 17

COMPETENT PRESSER
Wanted Immediately for Dry Cleaning Plant. Steady work for satisfactory applicant.
BURTOL SUPER-CLEANERS
425 George Street. Dial 4581.
Peterborough, Ontario.

$20 PER WEEK FOR MARRIED COUPLE without children to act as Houseman and Cook-General at Oakville; live in. Write Box 183, Examiner, giving age and references.

18 Help Wanted, Female 18

GIRL TO HELP WITH HOUSEWORK, sleep in. Dial 5817.

COOK-GENERAL. MUST BE EXPERIenced. 813 Water.

GIRL WITH COMMERCIAL EDUCAtion, pleasing personality, able to meet the public, immediately. Write Box 175, Examiner.

CASHIER-STENOGRAPHER, AGE 19-22, for Permanent Position with national organization. Must have Junior Matriculation standing or better, pleasing personality, good appearance and first-class references essential. Apply, by letter, stating experience, qualifications, references, and telephone number, Box 172, Examiner.

GIRL FOR GENERAL HOUSEWORK; evenings off; sleep out. 615 Gilmour.

MIDDLE-AGED WOMAN FOR GENeral Housework, small family. 183 Stewart.

NURSEMAID, FULL OR PART TIME; no objection to older person; references. Write Box 173, Examiner.

EXPERIENCED MAID FOR GENERAL Housework. 368 Brock.

CAPABLE GIRL, GENERAL HOUSEwork, full charge. 459 Hunter W.

19 Help Wanted, Male 19

WANTED — EXPERIENCED FARM Hand by the year; good home and wages; at the edge of the Village of Norwood. Apply Ralph Cuthbertson, Norwood.

DELIVERY BOY WITH BICYCLE. Elliott's Drug Store.

WANTED NOW — CITY SALESMAN for Peterborough, whole or part time employment, well-known Middle-aged Man preferred. Our stock favorably known. Write Pelham Nursery Company, Toronto.

20 Employment Wanted 20

JOB IN COAL OR WOOD YARD. WRITE Box 192, Examiner.

MARRIED COUPLE WOULD LIKE Work on Farm or Farm to Work on Shares. Write Box 191, Examiner.

WOMAN DESCIRES CLEANING AND Waxing Floors Four Days Week. Telephone 4251.

CANADIAN LEGION HAVE LISTS OF Competent Returned Men to Fill Temporary or Permanent Positions Give the ex-Soldier a chance to work for you. Telephone 6203.

21 Boarders Wanted 21

PRIVATE FAMILY, TELEPHONE, CENtral; Gentlemen only. 212 London.

GENTLEMEN BOARDERS. DIAL 7622.

TWO GENTLEMEN BOARDERS; CONtinuous hot water. 166 Dublin.

KALEDAN TOURIST HOME, 813 WAter. Excellent Accommodation for Resident Guests.

TWO MEN TO SHARE LARGE FRONT Room, one minute from C.G.E. 3144.

ROOM AND BOARD. 270 REID.

WHO CAN DO IT

22b Painters & Decorators 22b

PAINTING AND PAPERHANGING — Interior Decorating. F. J. Clancy, Dial 4833.

COLEMAN BROTHERS ANNOUNCE Decorating in the Modern Trend-Color Styling at No Extra Cost. Telephone 4485 for Estimates without obligation.

22f Miscellaneous 22f

COMMERCIAL ART—DRAWINGS, LETtering, Illustrations and Design. Telephone 7112.

DUSTLESS FLOOR SANDING, CARpenters, Builders. Dial 9007. N. Graham.

DUSTLESS FLOOR SANDING, CHAMberlain Weatherstripping and Caulking. J. H. Vance, 773 Aylmer 7835

25x Dressmaking 25x

DRESSMAKING, TAILORING, ALTERations. E. Mitchell, 593 Harvey. Dial 4936.

LOST

BROWN SPRINGER SPANIEL. 551 Weller Street. Reward.

REGISTRATION CERTIFICATE, IN Case. Finder please leave at Examiner.

HEAD LIGHT RIM, AYLMER STREET. Dutton's Nut Shop.

CHAIN FOR CAR. ADVISE SANITARY Ice, Telephone 3700.

BLACK SPANIEL, MALE. TELEPHONE 4467.

PEARL EARRING, CIRCLED BY GOLD Band, Downtown. Dial 4721. Reward.

FOUND

SET FALSE TEETH. DIAL 5627.

LOANS

OVER 50,000 SATISFIED CUSTOMERS
CAMPBELL Auto Finance has helped thousands of motorists in every walk of life in every part of Canada. Loans from $60 to $1,000 in confidence, without endorsers. Your car is only security.
CAMPBELL AUTO FINANCE COMPANY LTD.
Subsidiary of Industrial Acceptance Corporation, Ltd.
J. W. BEATON, Mgr. 201 Barrie Bldg.

PROFESSIONAL

44 Lawyers 44

HON G. N. GORDON, K.C.
Law Office, 395-397 George Street.
Telephone 3577 Money to Loan.

W. B. PHILP — Barrister, Solicitor Notary Public. 385 Water Street Telephone 8412.

JOHN A. BRADSHAW — Barrister and Solicitor. 360 Water Telephone 9384

ELLIOTT & CHANDLER — Barristers, etc. Money to Loan. Offices, Kresge Building. Telephone 6675 A. L. Elliott K.C., M.P.P. R. J. Chandler, B.A.

W. B. GORDON
Barrister, Solicitor
395 George Street,
Telephone 3577

PECK, KERR, McELDERRY & BORBRIDGE—Barristers, Solicitors. Money to Loan. Offices, 415-417 Water Street Telephone 4681. E. A. Peck, K.C. F. D. Kerr, K.C., V. J. McElderry K.C., E. F. Borbridge, B.A.

JACOB LOW—Barrister, etc. Mortgage Loans. 219 Hunter Street W. Telephone 7423, Nights 6214.

Chiropractors

GEORGE T. SHARPE, D. C. CHIROpractor; Electro Therapist. 177 Charlotte (opposite Loblaw's). 9010.

M. C. GOODWIN, CHIROPRACTOR and Physiotherapist, 108 Barrie Building, 312 George. Telephone 8795 and 5865.

NOTICE

CHEESE FACTORY IMPROVEMENT ACT

The Board of Directors of the Ideal Cheese and Butter Company, Limited, Norham, Ontario, solicit Tenders for the Insulation and Refrigeration (separate or combined) of the Cheese Ripening Room of above named Factory. Plans and Specifications may be obtained at the home of the President, Mr. G. S. McCubbin, one and half miles East of Norham Village. All applicants will Tender subject to Government approval as to Material and Workmanship, and a settlement will not be made until such approval has been received. Tenders to be in the hands of Mr. G. S. McCubbin not later than March 29th, 1941. The lowest or any Tender not necessarily accepted.
G. S. McCUBBIN, President.
A. O. CLIFFE, Secretary.

THE STARS SAY . . . .

By GENEVIEVE KEMBLE

For Friday, March 21

A DAY of exceptional good fortune, prosperity, progress and happiness is forecast from the very auspicious positions of major planets. There may be swift-moving events, culminating in surprising denouements, with gain, increase and expansion in worldly affairs and with stirring adventures in the emotional life based on sudden change and far-reaching and dramatic episodes in the romantic, intellectual and spiritual life. The thrills and excitement of such occurrences should not be nullified or complexioned by rash impulsive or ill-tempered moods or indulgences. Renew business contracts, compose litigation.

If It Is Your Birthday

Those whose birthday it is may be on the eve of a year of outstanding adventure, with dramatic moments of keen enjoyment both in business and emotional life. Romance is at hand, with sudden change surprising and far-reaching effect on the future and its fortunes. This operates in the intellectual and spiritual life, while in material things there is increased property values, successful litigation. It is a most propitious time for renewing any form of contract. However, impetuosity, recklessness or turbulent conduct might negate these most favorable auguries.

A child born on this day should have outstanding ability in many lines of endeavor, business, professional and intellectual, with much creative ability in progressive forms. Romance and adventure loom large in this spectacular life

Examiner Classified Advertising Rates

ANNOUNCEMENTS
Birth — Engagement — Marriage — Death — Card of Thanks — Anniversary — 50c per insertion.

COMING EVENTS
20 words or less 50c first insertion. Over 20 words 2c per word extra per insertion, 10c less on second.

IN MEMORIAM
75c per insertion.

IMPORTANT
READ YOUR ADVERTISEMENT THE FIRST DAY IT APPEARS. THE EXAMINER WILL NOT BE RESPONSIBLE FOR MORE THAN ONE INCORRECT INSERTION.

Cash With Order or Paid on Day of First Insertion

No. of Words	Number of Consecutive Insertion 1	2	3	4	5	Monthly
5	25	25	25	25	25	1.00
6	25	25	25	25	30	1.20
7	25	25	25	28	35	1.40
8	25	25	25	32	40	1.60
9	25	25	27	36	45	1.80
10	25	25	30	40	50	2.00

All advertisements 1c per word per insertion, minimum charge 25c per insertion under 25 words.

CHARGE RATES
IF AD IS PAID WITHIN 5 DAYS OF FIRST INSERTION AD IS CHARGED AT RATE OF 1½c PER WORD.

IF AD IS NOT PAID WITHIN 5 DAYS OF FIRST INSERTION AD IS CHARGED AT RATE OF 2c PER WORD.

BOX NO. 10c EXTRA.
EACH INITIAL, SIGN, GROUP OF FIGURES AND ABBREVIATIONS COUNTS AS ONE WORD.

LEGAL, MUNICIPAL, GOVERNMENT AUCTION SALES
First insertion, per agate line 12c.
Repeat insertions 6c.

BalancedBudget In Saskatchewan

REGINA, March 20.—(CP)—Saskatchewan today looked forward to a balanced budget at the end of the present fiscal year, April 30, against a deficit of $45,320 at April 30, 1940.

Premier W. J. Patterson in delivering his budget speech in the Legislature Tuesday forecast the balanced budget for this fiscal year and in bring down 1941-42 estimates estimated for a deficit of $481,466 after allowing $1,000,000 for 1941-42 unemployment relief account. No new taxes were proposed.

Mr. Patterson spoke of the "necessity of the Federal Government entering fields of taxation heretofore reserved to the provinces" and expressed the belief difficulties of many of the provincial governments will increase. "Under these circumstances it will be imperative that a readjustment of Dominion-Provincial relations be made...

"This government proposes to continue its efforts to have the matter reconsidered either on the basis of the Sirois report, or on some other basis which recognizes the conditions of today."

Plan Blackout

PRINCE RUPERT, B. C., March 20—(CP).—Preparations for a 10-minute blackout here Thursday were made at an air raids precaution and civilian protection committee meeting last night

The Prince Rupert blackout will be the second held in western Canada. A similar blackout was staged at Nelson, B.C. Feb. 15.

Germany is continuing its expansion of synthetic-gasoline production.

BULLETIN BOARD

IMPORTANT CALLS

Police	3535
Fire Dept.	5711
Nicholls Hospital	4691
St. Joseph's Hospital	3561
Examiner	4641

Restrict Maskinonge To 24 Inches

TORONTO, March 20.—(CP)—At a meeting of the Ontario Legislature Fish and Game committee today the Peterborough Fish and Game Association asked that the catching of maskinonge under 24 inches in length be prohibited. Others should be thrown back into the water, Charles Kingan, president of the Association, suggested.

Mr. Kingan also asked that the maskinonge and bass season open June 21, this year. The usual opening date is July 1. It was also recommended the opening of the pickerel season be advanced from May 16 to May 1.

Mr. Kingan asked that second game warden be appointed for the fishing season in Peterborough County to check on the United States visitors, many of whom are fishing without the necessary licence.

Princess For Sapper

LONDON, March 20 (CP)—The engagement was announced today of Princess Marie Obolensky, daughter of Prince and Princess Serge Obolensky, and Sapper Henry Wallace Norrington, Royal Canadian Engineers, son of Mrs. Robert Norrington of Toronto. The Princess's father was once an officer of the Czar's Imperial Guard.

SALLY'S SALLIES
Registered U. S. Patent Office

A woman needs plenty of courage to wear a modern evening gown—and most women show that they have backbone.

DAILY CROSSWORD

ACROSS
1. Animal
6. Perversely
10. Heavy blow
11. Goddess of peace
13. Spare-time occupation
14. Bamboolike grasses
15. Crude metals
16. Antiquity
17. At home
18. Actions (law)
19. Half ems
20. Evening (poet.)
21. Burn
23. Regret
24. Greek letter
25. Peruvian coin
26. Undivided
27. English philosopher
29. Slice
30. Cry of a crow
31. Seaman
33. Near by
34. Weep
35. Supreme deity (Hindu)
36. Marshy meadow
38. Sleeps lightly
39. Novices
40. White poplar
41. Insipid
43. Chemical compound

DOWN
1. Shells
2. Catch sight of
3. Pike
4. Whirls
5. Worn out
6. Odd jobs
7. Flushing
8. Observe
9. A salad herb
10. Norse god
12. Serf
16. Conclude
19. Guido's highest note
20. Extols
22. Devoured
23. Fabulous bird
26. Frustrate
27. Shore recess
28. Books of fiction
29. Hurl
30. Tops of waves
32. Foundation
34. Shut
35. Grave
37. Constellation
38. Valley (poet.)
42. Diminutive suffix

SPOT BASES
HAVE ELOPE
AGENT WET
WEIR ULYSSES
TRIPE
CROONER MAD
OAR SMITE
AIDES SALON
SNELLS ANI
TYR ALLONYM
SCOUD
HOBOKEN CAP
UTE GNARL
STALE AREA
KORAN BEST

Yesterday's Answer

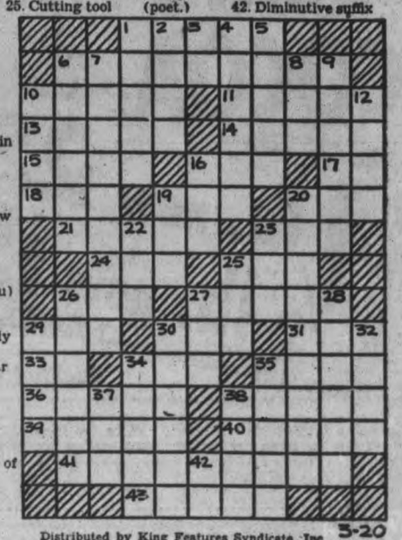

Distributed by King Features Syndicate, Inc. 3-20

See Tomorrow's Examiner For More "Free Days" News!

ROOM AND BOARD —By Gene Ahern

SCOTT'S SCRAP BOOK —By R. J. Scott

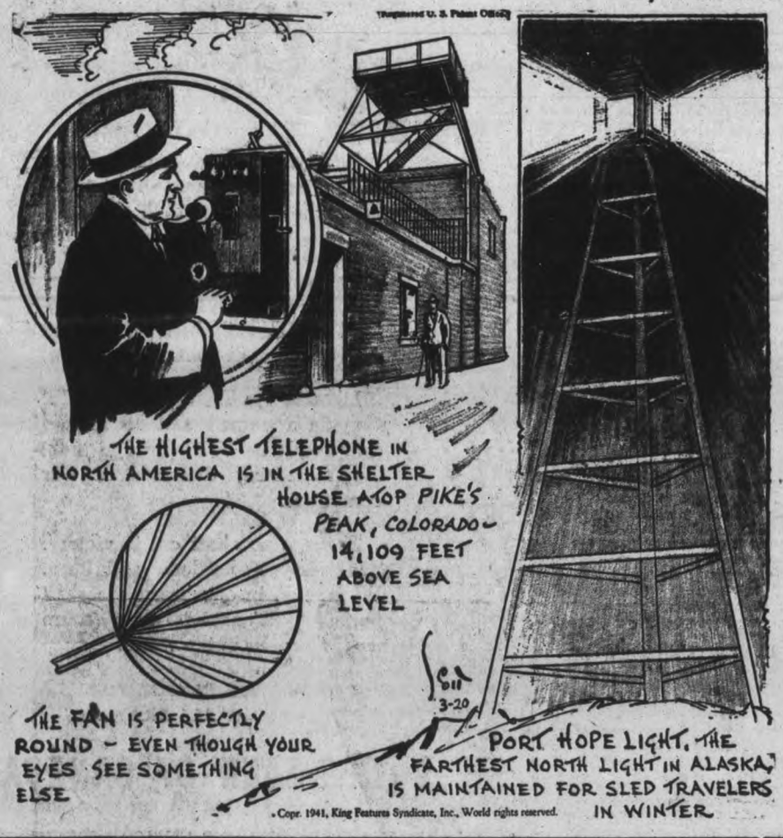

Home Service

Telling Mystic Fortunes Lends You New Glamor

What Secrets in the "Crystal"?

What enthralling fortunes you can read for your beau, using for your "magic crystal" just an old fish bowl! Do you see real crystal-gazing symbols in it? Well . . . that's your secret!

Get yourself up in a gipsy scarf, move your hands mysteriously over the bowl. "I see something taking form," you murmur tensely. Then, in a relieved tone: "Ah, it's a document . . . a legacy!"

And, sure enough, he's going to be rich! Splendid! And he's going to marry, too! You "see" bells, almost seem to hear them ringing! But what does that mailbox mean? Good or bad news?

You can entertain so cleverly, on dates or at parties, telling fortunes this way. Cards are fun, too, especially when you read them by the "Cross of Fifteen."

The 15 cards are arranged as a cross; some tell the past, others the future. Can the fortune-seeker expect happiness? The Ten of Hearts says— "Yes." But if the Eight of Spades turns up, heartbreak!

You can find more about the "Cross of Fifteen" from our 32-page booklet. Explains 85 tea-leaf fortune symbols; gives meaning of every card in the deck. Has a horoscope for each month, tells how to read fascinating fortunes in dominoes, dice, the "crystal."

Send 10c in coins or stamps for your copy of FUN WITH FORTUNE TELLING to Examiner, Home Service, Peterborough. Be sure to write plainly your NAME, ADDRESS, and the NAME of booklet.

BARCLAY ON BRIDGE

WRITTEN FOR THE EXAMINER
By SHEPARD BARCLAY
"The Authority on Authorities"

PLAY FOR ALL BREAKS

PROBABLY no kind of declarer play produces a more pleasing thrill than that in which you have to play the cards in some one exact way which will not work unless every important outstanding card is exactly where you want it. That striving for every possible break, and getting every one, gives you a feeling of having refused to "give up the ship."

	♠ 8 7 4 3 ♥ 2 ♦ A 9 ♣ A K 9 8 7 3	
♠ Q 6 ♥ Q 6 5 3 ♦ 10 6 4 3 ♣ J 10 5	N. W. E. S.	♠ K 10 2 ♥ J 9 8 4 ♦ Q J 5 ♣ Q 6 2
	♠ A J 9 5 ♥ A K 10 7 ♦ K 8 7 2 ♣ 4	

(Dealer: East. North-South vulnerable.)

East	South	West	North
Pass	1 ♠	Pass	3 ♣
Pass	3 ♥	Pass	3 ♠
Pass	1 NT	Pass	4 ♠
Pass	5 ♠	Pass	6 ♠

That was bidding them high, wide and handsome, in the recent twenty-five rubber match in which Morrie Elis of New York, ranking player of the current season, and Charles H. Goren of Philadelphia, top man of two years ago, barely defeated Mrs. Ralph C. Young of Philadelphia, last season's leader, and Mrs. Albert M. Sobel, this year's leading woman.

Against Mr. Goren's contract in the South, Mrs. Young led the diamond 3. He saw he had to get rid of four losers in the red suits. There were not enough entries to set up the clubs and run them, so only one of the four losers could be parked on them. Three would have to be ruffed, which would leave dummy only one trump for a lead. A second lead through East's trumps would be necessary, even if they lay fortunately, and that could be done only by having the eleventh trick won in dummy. So he planned that way.

The lead was won by the diamond A and the spade 8 led. Mrs. Sobel ducked, so did Mr. Goren, and Mrs. Young won with the Q, only trick her side got. She returned the diamond 4 to the K. The diamond 2 was ruffed by the spade 3, heart 2 led to the K, heart A cashed, heart 7 ruffed with the spade 4, two club tops cashed for a diamond discard, club 7 ruffed with the spade 9, heart 10 ruffed with the spade 7, and there was the lead in dummy. A club was led, and Mrs. Sobel, with the spade K-10, had to play before the spade A-J, so could not take a trick.

As he played it, Mr. Goren had to find East with three trumps, including the 10 and the K or Q, exactly four hearts, exactly three diamonds and exactly three clubs, with West having the remaining cards also distributed exactly. He refused to "give up the ship"—one mark of a real champion.

* * *

Tomorrow's Problem

	♠ 8 3 ♥ K J 3 3 2 ♦ A J 6 4 ♣ 4 2	
♠ A J 4 2 ♥ A 8 7 4 ♦ Q 5 ♣ 7 6 3	N. W. E. S.	♠ Q 10 ♥ Q 5 ♦ 10 9 8 3 2 ♣ J 10 9 5
	♠ K 9 7 6 5 ♥ 10 9 ♦ K 7 ♣ A K Q 8	

(Dealer: East. East-West vulnerable.)

If South opens the bidding of this deal with 1-Spade, North bids 2-Hearts and South 2-No Trumps, what is North's correct next bid?

Distributed by King Features Syndicate, Inc.

TOMMY'S LABOR-SAVER

Soldiers in a London suburb are buying up all available supplies of colorless nail polish because, when applied on their uniforms, it keeps the metal clean for a fortnight, instead of a day by old methods.

Germany has over 14,00 automotive vehicles operating with wood gas, compared with 1,000 before the war.

LI'L ABNER —By Al Capp

HENRY —By Carl Anderson

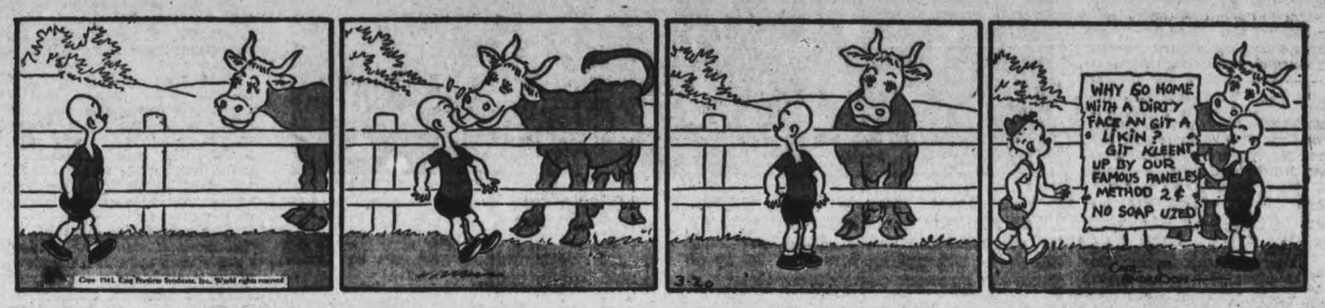

DONALD DUCK —By Walt Disney

BLONDIE —By Chic Young

MUGGS AND SKEETER —By Wally Bishop

BRICK BRADFORD —By William Ritt and Clarence Gray

TILLIE THE TOILER —By Russ Westover

County Gov't. Is Outlined To Rylstone W.I.

CAMPBELLFORD, March 20 — (ENS)—Municipal government and its functions formed the subject of an address delivered before members of the Rylstone Women's Institute at a social evening held at the home of Mrs. Ernest Irwin on Monday. Speaker of the evening was the ex-Warden of Hastings county, George Thompson, who outlined some of the work done by the County Council. Mr. Thompson explained the equitable basis on which money was raised for county purposes and later expended in the interests of the county as a whole. He told of the selection of officers and committees briefly outlining their duties and responsibilities.

Following Mr. Thompson's remarks chairman Wilfred Spencer called upon Mrs. Spencer, president of the Rawdon branch of the Red Cross Society, who spoke for a few minutes on the splendid work members of the society had been doing in the township. Also contributing to the program were Fred Barnum, who led in community singing, while four members of the Irwin family—Mr. and Mrs. Irwin, Isobel and Garland—provided music.

The chief item of business concerning the Institute was a communication from the Central War Fund to which it was announced a donation had already been sent.

Remainder of the meeting was spent in arranging plans for a Community Amateur Night to be held March 21 at the Orange Hall, Petherick's Corners. Ernest Irwin was named to head the committee which will be in charge of the program, and assisting him are W. Spencer, F. M. Rutherford, Fred Barnum, Victor Irwin.

A preliminary draft of talent indicated there would be old time fiddlers, step dancing, singing, instrumental numbers, story telling and even a quiz contest. To add further interest it was decided to donations of farm produce during the evening as well as have a door prize and lucky draw in connection with the entertainment which should reach an all time high in programs of this type for the Rylstone district.

Ready To Hurl Death and Destruction At The Enemy

This photo shows a British gunner, elevating a huge gun after its loading ready to hurl death and destruction to the enemy should he attempt an invasion. Many of these big guns are in readiness along the possible invasion points. They are huge 12-inch Howitzers which can fire a shell weighing a third of a ton. The gun is set on railway mountings and can be transported to any point.

Bombs No Longer Ruffle Tough Londoner

By PAT USSHER
(Canadian Press Staff Writer.)

LONDON, March 20 — (CP). — Breathless and white-faced, an office boy raced upstairs to the officers of The Canadian Press one bright afternoon last August.

"They're bombing Croydon," he shouted excitedly.

We ran to the roof and looked southward toward Croydon with its busy airport, eight miles away. There was a faint smudge of smoke on the horizon. No planes were visible, no gunfire audible. London's sirens had not wailed.

But we knew those bombs raining down from the summer skies meant the capital had been moved up into the front line of air warfare.

From then on the bombs fell steadily closer. London had frequent daylight warnings and crowds stood in the streets or on rooftops to watch the sky battles. Raiders flew over the capital by night. High in the star-studded sky we heard the drone of the bombers, watched the searchlights finger the darkness.

Then came Saturday, Sept. 7, 1940. The sirens sounded a late day alarm. Gazing from the office windows we saw scores of German bombers, escorted by fighters, flying in formation. Exploding anti-aircraft shells from batteries along the Thames ringed them with white puffs. But they flew on, followed by others.

Columns of smoke over the docks area showed many fires had started. The "raiders past" sounded before nightfall. But at dusk the bombers returned. London's sky was lurid. Flaming warehouses along the Thames lighted the raiders to their targets. The glow turned darkness into an eerie pink twilight. It was the first time Londoners had witnessed such a scene. Since, it has happened a number of times.

They Stayed Down

Bombs were dropped all over the capital that night. People ran for shelter and stayed there. The attacked continued until near dawn.

That was the beginning of the heaviest prolonged air attack a city had ever endured.

London has had nearly eight months of air bombing since then and more than 500 raid warnings. Tons of high explosives and tens of thousands incendiaries have been unloaded on the world's biggest city.

Every part of the sprawling metropolis bears scars. You can't travel any distance without seeing an ugly gash in a once-unbroken row of buildings. Boarded-up windows are commonplace.

Repair gangs are at work quickly. When railway lines are smashed or a main traffic artery blocked it's a rush job. Street repairs don't take long either when detours means serious traffic jams. Debris is removed, the crater excavated, broken mains and gas lines mended. Then the cavity is refilled, the street resurfaced and opened again.

Large bombs made enormous craters on two important central London thoroughfares. They were too big to fill so engineers bridged them.

Some of the worst sites have been tidied up so they resemble the vacant spaces you can see in any Canadian city where a building has been torn down. Londoners who stood and gaped at the damage six months ago now walk past with scarcely a glance.

The world's largest city is bruised and scarred—but not broken. The Londoner has proved to the world he's tough. The enemy can smash his home but they've found they can't smash his spirit.

Testing Army Steel Helmets

To the soldier in the field of action this man's job is all-important. A scientist of the National Research Council in Ottawa, he is testing the resistance to penetration of Army steel helmets. It is by means of such tests that quality is improved and lives saved.

Elizabeth Way Lighting Costs $365,159

TORONTO, March 20 (CP).—The total cost of lighting equipment for the Queen Elizabeth Highway to date has been $365,159.67. This information was contained in a reply in legislature yesterday to a question presented by T. A. Murphy (Con., Toronto Beaches). Some 168 monogrammed light standards have been installed at a cost of $15,324.16 for equipment and installation.

Replying to a question from W. D. Black (Con. Addington), the government stated that $13,203.73 has been received in direct revenue from Fort Henry at Kingston, since the renovation was completed and up to the time the Dominion Government took over the fort.

The government also stated, in reply to a question by George S. Henry (Con. York East), that 1,854.-64 miles have been added to the provincial highway system in organized system in organized counties since July 10, 1934. Of these 272.37 miles have been paved since assumption into the provincial system.

Australia's new stamps bearing pictures of nurses are in great demand.

MILLBROOK

Brigade Whips 2 Chimney Fires

MILLBROOK, March 20—(ENS).—The firemen have had two calls in recent days one at Maurice Finn's, at the week-end, and the second Monday morning at Chapman's auto supply building, both being chimney fires, and both checked before any particular damage had been done through prompt action with the chemical engine.

W. F. Fallis has been appointed chairman of the War Savings committee for St. Andrew's church, and G. E. Burnham secretary, following organization for the campaign seeking donation of war savings certificates and stamps to the United Church of Canada. Under this plan the church hopes to be in a stronger position to face the responsibilities the post war years will bring, and to reduce the debt unavoidably contracted during the depression years

Included in the membership of the local committee, organized at a meeting of the Session last Wednesday evening are Gordon Might, president of the Young People's Union, and Mrs. P. I. Bentley, president of the Women's Association.

Miss Della Mae Sisco, of the occasional teaching staff of Toronto, was home for the week-end with her parents, Rev. A. L. and Mrs Sisco.

Mrs. (Dr.) B. C. Whyte, of Battle Creek, Michigan, who has been visiting her sisters, Miss Margaret Wood, and Mrs. A. B. Lefroy, returned home at the week-end.

The W.A. of St. Andrew's church is holding a crokinole party in the basement of the church on Friday, March 21 at 8 p.m., Chinese checkers and other games being provided, and the general public cordially invited to attend.

Over fifty guests were in attendance at the pot luck supper held on Friday at 6.30 p.m., Mrs. J. McKnight being hostess and giving the use of her home for the party, Mrs. P I. Bentley and Miss Josie Sutton being associate hostesses. The proceeds amounted to over sixteen dollars, and the guests remained, after the dinner, for games of various kinds, the success of the undertaking being pronounced both socially and financially.

Forty-one churches were bombed in Rochester diocese of England in 1940.

LET'S GO!

With grim determination and stout heart this young and virile nation meets the challenge of the hour.

Lights burn late as Canada's war effort gains momentum. In factory and workshop, on the farm, in shipyard and along the assembly line, an Army in Overalls swings into action.

Likewise, in The Royal Bank of Canada a trained and disciplined staff bends its best efforts to meet the increasing demands of war conditions.

There is no short cut to victory. The road will be long and hard. With pride in our hearts we shall pursue it till peace is made secure for the nations of the world.

WAR SAVINGS PLEDGE FORMS AVAILABLE AT ALL BRANCHES.

THE ROYAL BANK OF CANADA

"LET US GO FORWARD WITH OUR UNITED STRENGTH"

Havelock "Stag" Nets $45 For Peterboro B.W.V.F.

HAVELOCK, March 20—(ENS)—Mr. Rae Williams staged a "stag party" at his home on Friday night for the Peterborough British War Victims Fund when the sum of $42.52 was realized and the total proceeds turned into the Fund. This will bring the total amount sent into Peterborough District B.W.V. Fund up to date to $105.75.

Answer From The Queen

At the regular March meeting of the Prosperity Chapter No. 63, O.E.S. a letter was read from Queen Elizabeth's private secretary in answer to a letter which had been sent from the O.E.S. offering their help in any way to the Queen and people of England. In it the Queen expressed her thanks for the offer and asked that they send knitted articles for women or men who serve in the Civilian War Service. In answer to the request the local chapter members were 100 per cent in their promises to furnish their own wool and knit a garment or donate a factory made article.

3 Quilts Finished

At the regular meeting of the Eastern Star Patriotic Association on Friday afternoon three quilts were completed for the British War Victims and two tops made ready for quilting. Donations of finished baby quilts were received from Mrs. D. Barrons of Cordova, the junior pupils of the Cordova school, teacher, Mrs. Rose, and from the Form III girls of the Havelock High School. A large quilt was received from the Cordova workers, the top being donated by Mrs. Charles Chard. A top lining, and batt for a quilt were received from Mrs. Rae Williams and a top for a quilt was donated by Mrs. Cecil Toms and Mrs. Garnet Emery of Peterborough, formerly of Havelock, who were workers in this Association before moving. Several parcels of good used clothing were also brought in and also a goodly number of knitted articles for our boys who are in service.

A pleasant part of the afternoon came when letters were read from the following soldiers: Merle Clark, Crother Wilson, Ernest Johnson, Vincent Fitzpatrick, Douglas Drew, R. E. McQuaid, Lorne Hornsby, Victor May, D. J. Johnson, Cecil Wilson and Howard Harnden.

Children Active Workers

Interest is still keeping up in the B.B.B. Fund sponsored by the Havelock School pupils as they bring in their weekly contributions of pennies saved during the week. Bobby Hill is still doing business selling wool dolls and turned in 60 cents this week, but Bobby has a rival now as Phyllis Hart, who is nine years old has started in a scheme to raise money for a layette and is selling home-made candy. This week she turned in 65 cents as a start on her project, and has her own ideas how she is going to continue making money.

The school children are sponsoring an afternoon tea and sale of home made cooking and candy on Saturday afternoon, March 29 for the B.B.B. Fund and extend to all an invitation with the following verse:

On Saturday afternoon, March twenty-nine
Come to the Masonic Hall and have a fine time.
School children's knitting and sewing on display you'll see,
Your patronage will fill the children with glee.
Cake, candy, pie and goodies made by their mothers
Will be sold by the children to help to aid others.
The teachers will welcome you and help pour tea
Which for 15 cents the pupils will serve to thee.
To Befriend British Babies the proceeds will go
You'll want to help in your mind for we hope you to see
On March twenty-nine—In Masonic Hall—Doors open at three.

W.M.S. Session

The March meeting of the Women's Missionary Society, was held at the home of Miss Etta Crawford, with Mrs. A. McLaughlin in charge. Mrs. A. McLauchlin gave a very helpful talk on this and concluded with a little poem and saying that the Kingdom had come into all the lives of the people present.

Plans were discussed in regard to the Easter service. After the singing of a hymn, the lesson study was taken over by Miss Mary Seeney on the missionary work of Miss Archibald in Trinidad. This young woman arrived in Trinidad in the year 1889 and was wonderfully successful as a missionary. She taught primary schools as one of the earliest teachers, mothered underprivileged children and was the first principal of the Naparima School for girls. She contributed advice and was responsible for organizing evangelistic work for women and girls.

Tired Of Lies

Ottawa, March 20 (CP)

AN Athens radio newscast heard here by the Canadian Broadcasting Corporation quoted Italian prisoners in Greece as declaring discontent is steadily increasing in Italy.

The Athens announcer, broadcasting first in English and then in Greek, said last night the Italian prisoners admitted they were "fed on false rumors" and that the spirit among the Italian people at home was tending to become "depressed."

Among the "false rumors" the Italians were given as truth were reports that other of Mussolini's divisions were entering Yugoslavia and that Germany already had entered Greece, the announcer said.

Trent River News

Due to low temperatures and high winds Tuesday, there was not a large attendance at the War Service Workers' rooms in the afternoon. However, ten members came out and quilted for a few hours, and in the evening a St. Patrick progressive euchre was put on.

C.Q.M.S. R. W. Umphrey; Corporal James Inkster, Private George Alley and son, Private Clarence Alley, of the Midland Regiment, Ottawa, are spending 14 days' furlough at their respective homes.

Mrs. Joseph Hoffman of Havelock, daughter, Josie, of Toronto and son, Earl, R.C.A.F., of Ottawa, and Miss Joan Scott of Havelock were Sunday visitors with Mrs. Stanley Carnrite.

Mr. and Mrs. Floyd Curtis, formerly Amy Doupe, and children, of Peterborough, were recent visitors with Mrs. Joseph Doupe.

Mrs. William McQuigge has returned from spending a few days with her daughter, Mrs. Albert Tyler and Mr. Tyler.

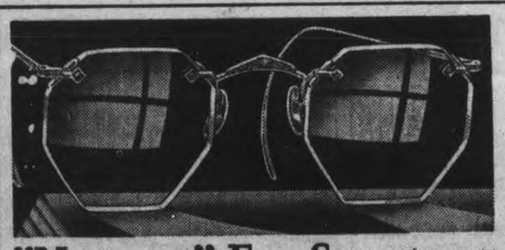

"Numont" For Smartness

If you want the newest and smartest style of glasses, we recommend Numont Ful-Vue.

FEATURED AT MODERATE PRICES

Lewis Optical Parlors

IN THE CENTRE OF DOWNTOWN PETERBORO

345 George Street, North Phone 8843

Tells About Stomach Relief After Suffering Long Time

Dashwood Man Lost Weight; Was Nervous and Rundown Because of Indigestion and Restricted Diet. Is Overjoyed by Relief SYNTONA Gave Him. Skin Blemishes and Rheumatic Pains Due to Acid Also Overcome.

MR. IRA TETREAU

"When I say that Syntona has given me relief, it means something, for I was in misery for ten awful years with my stomach," said Mr. Ira Tetreau, well known farmer, Dashwood, Ontario, in a recent interview.

"Everything I ate just seemed to sour in my stomach and cause cramps, gas, and constipation. Awful dizzy spells and headaches were a daily occurrence and there were rheumatic pains in my back and legs. I went on a diet, but that didn't help me, and besides, you can't do farm work on a diet. I just became weakened and rundown and I was losing weight. My skin broke out in pimples and I felt nervous, worn out, and discouraged, for it didn't seem that I could get any help.

"I kept reading about Syntona, but I put off trying it, because all the other medicines I had used failed to do me any good, but when finally I did begin taking Syntona, I soon found out that it was different from anything else I ever used. Why, I can eat regular meals now, things I had been afraid to eat for YEARS. •I am rid of all that stomach misery and those sick headaches, the rheumatic pains have left me and my skin has cleared up. By actual weight, I have regained ten pounds and I am more healthy and energetic than I ever thought was possible."

Syntona contains no harmful drugs or opiates. It is made only from the pure extracts of selected herbs, roots and barks that have long been known for their medicinal value.

Syntona is sold and recommended in Peterborough at Elliott's Drug Store.—(Advt.)

Gets Trip To Montreal

As a reward for obtaining new subscriptions, Perry Brisbin, carrier boy for the Examiner in Roseneath, ABOVE, with his dog, was one of a group of five boys who got a week-end trip to Montreal. There they saw the hockey game between the Canadiens and New York Americans, and also were taken on a sight-seeing trip of the metropolis. Perry is the son of Mr. and Mrs. D. Brisbin and a student at the Campbellford High School.

A True Tonic for Blood and Nerves

Invaluable at this season because it supplies the Vitamin B_1 and mineral substances so necessary to improve the quality of the blood and help the nerves. For better appetite, better digestion, better sleep and for better health use Dr. Chase's Nerve Food.

DR. CHASE'S NERVE FOOD CONTAINS VITAMIN B-1

Bailieboro News

The many friends of Miss Selina Dawson, are sorry to hear of her fall, fracturing her hip, necessitating her removal to Nicholls Hospital.

Mrs. Norman Thompson has returned home after spending the past week with her parents at Bethesda.

Mr. and Mrs. Dawson Rutherford and Mr. and Mrs. George Fletcher attended the hockey match in Toronto on Saturday.

Mrs. James Hall, accompanied by her brother and sister-in-law, Mr. and Mrs. Harold Fry of Peterborough, took advantage of the special train service to attend the Ice Carnival at Toronto Friday night.

Dr. Bruce Greer and Miss Ina Strang were guests at the tea hour Sunday of Mrs. Blanch Dawson.

Miss Elva Jewison of Peterborough was the guest of her parents over the week-end.

Miss Nellie Parks spent the week-end in Port Hope.

Mr. and Mrs. Reginald Armstrong entertained at a dinner party on Friday, it being the occasion of the fifty-third wedding anniversary of Mr. Armstrong's parents, Mr. and Mrs. Joseph Armstrong. Promptly at 12 o'clock noon the guests of honor, surrounded by a number of their relatives and friends, sat down to a bountiful meal provided by their daughter-in-law. Many congratulatory messages were received by the aged couple, who are enjoying a fair degree of health. Among those present were Mr. and Mrs. George Fair and Miss Anna of Millbrook, Mr. and Mrs. Howard Fair, Mrs. Harry Armstrong, and Miss Hazel and Mr. Gerald Armstrong, Mr. John Greer and others.

The W.A. of the United church, with Mrs. W. C. Jewison as president, are planning to build a new hall, and several projects are being carried on, the first is a play entitled "Silias Smidge from Turnip Ridge" to be given in the English church basement, March 28.

Miss Bessie Lang spent the week-end in Port Hope the guest of her parents.

CANADIAN DEPARTMENT STORES

STORE HOURS: 9 a.m. to 5.30 p.m. Wednesday, 9 a.m. to 12.30 Noon; Saturday 9 a.m. to 9.30 p.m. DIAL 5721.

3 BIG C.D.S. FRIDAY BARGAINS

Misses', Women's and Oversize
DRESSES—REDUCED

Reg. 3.39 and 3.98 Friday, each 1.98 — Reg. 4.75 and 6.50 Friday, each 2.98

A real Bargain Day "treat"! A clearance of smart rayon crepe dresses in a wide style and size range at greatly reduced prices! In the group are jacket frocks and one-piece styles, short and long sleeves, dressy afternoon styles with lots of fashion detail. Colors include navy, royal, turquoise, green, blue, black. Sizes 14 to 20, 38 to 44, and 41 to 51. Reg. each 3.39 to 6.50. Friday Bargain, each ..... 1.98 and 2.98
—Second Floor, C.D.S.

Clearance! 4-Ply Andalusian Yarn
Reg. 2 Skeins .35
Four colors; Inca rust, shell pink, grey and brown. Excellent for sweaters and babies' wear. Friday Bargain, approx. 1-oz. skein ..... .13
OR 2 FOR .25
—Main Floor, C.D.S.

Plaid Flannelette BLANKETS
Special Purchase!
Good quality Canadian made Blankets. Size about 70 x 84 ins., in plaids of rose, blue, green, mauve and gold color. Friday Bargain, each $1
—Second Floor, C.D.S.

CANADIAN DEPARTMENT STORES

Tomorrow
FINE; MILDER.

Evening Examiner
Peterborough

Last Year
MAXIMUM 35 - MINIMUM 4

VOL. LXXXV, No. 68 PETERBOROUGH, FRIDAY, MARCH 21, 1941 ** PRICE THREE CENTS

SLAV REGENT STRUGGLES TO BAR CABINET REVOLT

Seaway Bill Is Sent To Congress

F.D.R. Presents Project As Direct Link With Defence Program

WASHINGTON, Mar. 21—(AP)—President Roosevelt sent to Congress to-day the text of an agreement by which Canada and the United States propose to develop the St. Lawrence waterway-power project, estimated eventually to cost more than $500,000,000.

Deep sea navigation between the Great Lakes and the Atlantic and provision for 2,200,000 new Hydro-Electric horse-power for the countries are contemplated.

The agreement, closely resembling a treaty which the United States Senate failed to ratify by the necessar two-thirds vote in 1934, is subject to approval of Congress and the Canadian Parliament. Only a majority vote would be required this time in the United States Congress.

Mr. Roosevelt transmitted the agreement with a brief accompanying message "for the information of the Congress" and said he would "request introduction, in due course, of legislation designed to make this agreement effective."

The President explained that the agreement provides "for the construction of dams and power works in the international rapids section of the St. Lawrence River, and providing for completion of the essential links in the Great Lakes-St. Lawrence deep waterway when the Governments of the United States and Canada agree that circumstances require it."

Direct Defence Link.

A State Department summary of the agreement said that a preceding exchange of notes between the two governments showed the project was "regarded as directly associated with both the power supply and shipbuilding phases of our national defence program, including the plan for defence of the western hemisphere and the determination to supply all possible aid to Great Britain, the members of the British Commonwealth, and their Allies."

The immediate project contemplated is in the international ra-

SEAWAY BILL

(Continued on Page 2 Column 6)

Natives Revolt

London, March 21 (CP)

MILITARY circles declared today natives in the extreme north of Italian Somaliland are in revolt against "what authority" still remains there.

In the southern sector of Ethiopia, they added, British forces in the Neghelli sector are closing in from Yavello to threaten Italian forces.

Plymouth Raked Anew

Scharnhorst and Gneisenau Prowling American Side Press Tip States

LONDON, March 21—(CP).—The Press Association said today that the German warships which Prime Minister Churchill said Tuesday had "crossed to the American side of the Atlantic" were the battleships Scharnhorst and Gneisenau.

The Press Association did not give the source of its information.

Mr. Churchill told the Pilgrims, a British-American society, that not only German "battle cruisers" but also Nazi U-boats had crossed the Atlantic and already had sunk unconvoyed British ships as far west as the 42nd Meredian, which runs 1,500 miles east of New York.

He did not specify the size of the Nazi raiding force, but the term he used for the surface raiders indicated that they were of the size of the Scharnhorst and the Gneisenau, sister ships of 26,000 tons each.

Rapids Section Of Seaway Be Ready By '45

OTTAWA, March 21 (CP)—Construction of power developments in the International Rapids section of the St. Lawrence River dominates the Canadian-United States agreement on the Great Lakes-St. Lawrence basin power and seaway project, details of which were tabled today in the House of Commons.

But the two governments undertake to complete the whole project, including a 27-foot seaway from Montreal to the head of the Great Lakes by Dec. 1, 1948.

The agreement now must receive sanction by the United States Congress and the Canadian Parliament.

It has been estimated by engineers that the International Rapids section power development, together with necessary provisions to make it a part of the seaway, can be completed by 1945.

The supplementary agreement between Canada and Ontario was also tabled, this revealing that over a period of time the Ontario Government will pay $64,125,000 as part of Canada's share in the joint undertaking.

Canada's Share To Ontario.

Ontario will get Canada's share, half of the 2,000,000 horsepower of additional power, estimated to result from development in the International Rapids, and will have exclusive right for power purposes to waters that province may divert into the Great Lakes system.

The agreements, signed last Wednesday after long negotiations, provide for the creation of a 10-man commission, five from Canada and five from the United States, to carry out generally and supervise the power developments.

This commission will have plans and specifications prepared for work in the International Rapids section, allocate the works to be performed by each country on the basis that each government will perform the

RAPIDS SECTION

(Continued on Page 2, Column 4)

They Didn't Like It

Picton, Ont., March 21 (CP)

MEMBERS of Prince Edward County Council are "lower than the sands of the sea," "fifth columnists" and "unpatriotic," according to writers of several letters following council's refusal to make a grant to Picton I.O.D.E. war work.

Several members have received such letters, according to Reeve Colliver.

Last year the order was given $1,200, which was used for comforts for soldiers of a local regiment overseas. When the request for this year's grant was made at the January session of the council it was voted down.

Welland Blast Injures Six

WELLAND, Ont., March 21 (CP)—Six men were sent to hospital and many others suffered minor cuts and bruises today as a blast ripped part of the plant of the United Steel Corporation here. The explosion was felt over a wide area.

The most seriously injured was Alex Simpson, time-keeper, who suffered a head injury and a possible fractured skull. Others hurt were Joseph Pupo, lacerations about the head and arm, Ernie Pupo, foot lacerations, Paul Wilson, back injuries, Stewart Lucas, knee abrasions, Frank White, arm injury.

Officials said they were investigating the blast but they released no official statement. It was believed that compressed air lines burst, ripping out windows and masonry and damaging electrical installations.

The plant is engaged in war work and although the machinery was practially undamaged it was believed that production would be interrupted for several days.

It is reported that the United Steel plant here will be closed for possibly a week. Several hundred

WELLAND BLAST

(Continued on Page 2, Column 5)

Greeks Crumple 2 Tank Drives On 3-Mile Front

ATHENS, March 21 — (AP). — Greek soldiers along a three-mile front in Albania beat off two furious Italian attacks supported by tanks yesterday and killed or wounded an entire Fascist company of 150 men, the official Government spokesman declared to-day.

It was the second time in two days that the Greeks reported a whole Fascist company destroyed in battle.

The spokesman said the Italians lost three tanks in the bitter fight at a point he did not disclose.

The Greeks did not claim the capture of the strongly-defended town of Tepelent, as reported twice yesterday in advices reaching Yugoslavia. The Greeks said the Tepeleni report had not been confirmed in Athens.

Among the officers captured in the recent Mussolini-directed offensive, the spokesman reported, was a cousin of Il Duce. He identified the officer as Lt.-Col .Tuveri Ciglio, Commander of the 3rd Battalion of the 26th Blackshirt Legion.

Narrow Trainee Categories To 3

OTTAWA March 21—(CP).—Men called up under the four-months' compulsory military training plan are selected from classes placed in medical categories, A, B-1 and B-2, it is disclosed in revised special reserve army regulations tabled in the House of Commons Wednesday by the Defence Minister, Hon. H. L. Ralston. The previous standard embraced men of C 1 classification.

The regulations were redrafted to fit in with the longer training period starting Thursday, superseding the original 30-day compulsory plan.

Men placed in medical categories above B-2 will be taken on the strength of an appropriate corps of the reserve army, or posted to a general list of the military district in which a basic training centre is located.

Thereafter recruits passed medically fit become liable to perform training, service or duty as the Minister of Defence may prescribe but only within Canada and her territori waters.

A further provision stipulated that once a man becom a member of the active militia he is liable without any consent on his part to be transferred to any other branch of

NARROW TRAINEE

(Continued on Page 2 Column 5)

Business Area Suffers As Fires Rage

Bombers Dump Loads At 2-Min. Intervals, People Hug Shelters

LONDON, March 21 (CP)—The port of Plymouth, pounded repeatedly by the Germain air force since the start of the war, bore the brunt of attacks by the German air force again last night as the Royal Air Force stabbed for the 48th time at the Nazi submarine base at Lorient.

Daylight activity opened today with a raid on a southeast coast town by a Junkers 88 which stole in under cover of fog over the Strait of Dover, dropped a number of high explosive bombs and machine-gunned streets.

There was some slight damage to residential property but no casualties were reported.

London, heavily raided the previous night, escaped comparatively lightly, but fire bombs and high explosives scattered by the Nazis left a trail of smoking ruins in the business section of the southwest coast port.

Fire fighters worked until dawn to bring under control a series of blazes, some of which the government declared, were of serious proportions.

Though the attack was not long, it was sharp.

The first raiders dropped numerous "chandelier flares" which cast a bright glare over the scene, and they were followed by relays of bombers at two-minute intervals.

No Report of Huns Downed

Anti-aircraft fire was intense, but the government did not indicate that any of the raiders were shot down.

Most of the city's population took to underground shelters before the first bombs fell and it was not believed casualties would prove heavy.

A communique said last night's raids were on a much smaller scale than those of recent nights.

Little damage and few casualties

BUSINESS AREA

(Continued on Page 10, Column 1)

Airport Lands Cost $400,000

OTTAWA, March 21—(CP).—Details of expenditure of more than $400,000 for airport areas in Ontario were given R. H. McGregor (Con., York East) in a return tabled in the House by the Department of Transport.

At Mount Hope, 408 acres of land were bought from seven owners for $84,010; Jarvis, 597 acres, six owners, $54,100; Brantford, 530 acres, seven owners, $53,450; Dunnville, 410 acres, five owners, $33,650; Birch, 318 acres, six owners, $25,.75; Hagersville, 210 acres, five owners, $42,800; Kegal, 670 acres, seven owners, $62,-75 , and Kohler, 446 acres, five owners, $52,680.

One lot of 94 acres at Mount Hope cost $25,000 and a 0-acre section, $3,210. At Brantford, a 142-acre area cost $13,500, and 1 acres at Kohler, $25,000.

They Settled It

Fort Wayne, Ind., March 21 (AP)

ARTEMUS KNUCKLES sued in justice of the peace court to get back a pig that had wandered onto a neighbor's farm and been confiscated. His lawyer was David Hogg. Hogg cited a decision in a like case given by Sullivan Circuit Judge Martin L. Pigg. Pigg's decree was based on an opinion of Indiana Supreme Court Judge John G. Berkshire. But Justice William Moberly didn't have to rule on the question, was the pig Knuckles. Knuckles and neighbor settled the case out of court. Knuckles paid $5 for the hog's keep and the neighbor gave him his hog back.

RAF Dump Loads On Lorient U-Boat Docks

LONDON, March 21.—(CP)—A large fire was started in the Nazi U-boat base at Lorient, occupied France, last night, in the second attack by Royal Air Force bombers in two nights.

An Air Ministry communique said bad weather over Germany made raids on that country impossible, but the attack on Lorient was described as successful. Many explosions were caused among the docks.

Describing yesterday's various operation, the Air Ministry said Nazi motor torpedo boats were attacked off the Netherlands coast while off the southern coast of Norway a German supply ship was machine-gunned.

One British plane was lost during the 24 hours.

Step Up Cheren Pressure

CAIRO, Egypt, March 21.—(AP)—British bombers have stepped up their effort to blast Italian forces out of lofty defence positions before Cheren, key city of Eritrea, the Royal Air Force announced today. "Many tons" were dropped in yesterday's assault, a communique said.

The major effort of the R.A.F. and the South African air force for the past two days has been a concentrated assault on the Cheren defences which British land forces must pass to carry on their conquest of Eritrea.

Cheren is on the Eritrean railway to Asmara, the capital, and Massau, Red Sea port.

Bus Strike Ends

NEW YORK, March 21—(AP) — New York City's greatest transit tieup in 15 years, ended by agreement of bus drivers and operators to arbitrate a wage scale, was merely "a curtain raiser" for the "fight next June for new subway contracts," says Harry Sacher, counsel for the Transport Workers' Union.

"The first round is ours," he told unionists last night after announcement of the agreement which will enable 900,000 persons to ride in 1,146 buses tomorrow for the first time in 13 days.

Serb Elements Talk Trouble As Council Leans To Axis; 4 Chief Generals Pensioned

Army Circles Bitter Against Surrender Allowing Huns To Use Nation Pictures Of Churchill, F.D.R. Displayed

BELGRADE, Yugoslavia, March 21—(AP).—Regent Prince Paul refused today to accept the resignations of Ministers who opposed Yugoslavia's reported capitulation to the Axis.

Three Ministers who asked to be relieved of their posts and a fourth who was said to be considering a similar gesture were told that no one would be allowed to quit until the agreement is signed.

Although the Government's action was reported by responsible government sources, British circles insisted they had reason to believe Yugoslavia had reached no decision on what concessions she would make to the Axis.

While admitting that the solution might be found in time to permit the Premier and Foreign Minister to leave for Vienna for the signing soon, British officials said a Cabinet meeting this morning and an afternoon meeting at the palace were "sufficient indication no agreement has yet been reached."

The meeting at the palace with Prince Paul was attended by Premier Dragisa Cvetkovic, Vice-Premier Vladimir Macek, the Croat leader, and Djafer Culovez, the Slovene leader.

4 Generals Pensioned.

The tenseness was heightened by disclosure that four of Yugoslavia's most prominent generals were pensioned early in the week as a "mere routine matter."

Observers said army circles have been among the most vigorous opponents of a surrender to Germany. But Government circles said the remaining high officers had agreed to the Government's decision.

Nervousness in the capital was accentuated by paralysis of the city's trolley, telephone and lighting services for a short period at noon. Engineers said the trouble was technical.

German circles claimed the formalizing of Yugoslavia's entry into closer relations with the Reich would be swift, with Premier Cvetkovic and Foreign Minister Aleksander Cincar-Markavic due to leave tonight or tomorrow for Vienna, where they would sign the document Sunday.

The degree to which Yugoslavia's decision will facilitate German action in the Balkans, possible against Greece to bolster the faltering Italians, was uncertain in the absence of details of the agreement that has been reached. But a responsible government leader said it would provide economic and "semi-military aid to the Reich.

Cabinet Agrees After Battle

The Crown Council approved the

SERB ELEMENTS

(Continued on Page 2, Column 4)

PostWarFinance Setup House Debate

OTTAWA, March 21.—(CP)—A glimpse into the financial problems of the post-war world was afforded the House of Commons yesterday as the biggest money bill ever presented to a Canadian Parliament passed the first milestone of its progress into law.

Finance Minister Isley expressed his conviction Canada could meet all financial and social obligations in the future with properly designed taxes and need have no "abject fear" of the mounting national debt.

The minister spoke shortly before the $1,300,000,000 war appropriation bill passed out of the resolution stage and received first reading. This brought to an end almost a month of debate. The resolution was introduced Feb. 18, and except for a few days devoted to other matters has been under discussion ever since. There may be further debate on second reading of the bill which will be moved today.

"There is not justification for an abject fear of the problem raised by our increasing national debt," Mr. Isley said. "Certainly the in-

POST WAR FINANCE

(Continued on Page 3, Column 3)

Matsuoka To London?

Berlin, March 21 (AP)

USUALLY reliable Japanese sources in Berlin indicated today that Yosuke Matsuoka, Japanese foreign minister, now en route here for Axis conferences, might visit London while in Europe.

They were unable to say whether this might mean he would return by way of the United States.

Confirmation of the reports was not obtainable and surprised Nazi spokesmen said it was the first they had heard of any plan to extend Matsuoka's visit.

Ilsley Explains Borrowing

Less Inflation Using Chartered Banks' Cash Than Own Bank's

OTTAWA, March 21.—(CP). — Finance Minister Ilsley Thursday in the House of Commons, gave the Government's answer to suggestions from new democracy members that money for war purposes be obtained by having the Government-owned Bank of Canada issue in it terms of public need without interest.

Victor Quelhc (N.D. Acadia) asked the following question:

"When we have obtained from the people all the money we consider it wise to take, whether by taxation or by the sale of savings certificates, and when we deem it necessary to indulge in a form of borrowing of an inflationary character, why do we not obtain the money from our own bank, the Bank of Canada, instead of from chartered banks who will merely create the amounts of payment?"

Mr. Isisley replied: "It would be far more inflationary to borrow from the Bank of Canada than it would be to borrow from the chartered banks."

Mr. Quelch asked the Minister why it would be more inflationary. The text of Mr. Ilsley's reply follows:

Because if we borrow from the chartered banks the amount of new money, or the additional deposit liability, is the amount that we borrow.

For instance, if we borrow $250,000,000 from the chartered banks there are deposits immediately in existence, after the loan, of $250,000,000 more than there was before. That is inflationary, to a certain extent, other things being equal.

If we borrow from the Bank of Canada the result of a loan of $250,000,000 which, when we use it, finds itself in the possession of the chartered bank, as bank reserve.

The banks, in order to carry on a banking business along lines commercial banks have always carried on business the world over, must loan a good deal more than $250,000,000 to the public. The ratio is nine or 10 times as much as that,

ISLEY EXPLAINS

(Continued on Page 2, Column 2)

Hargeisha Is British Again

Army Swiftly Occupying Somaliland Colony

NAIROBI, Kenya Colony, March 21 (CP))—British Imperial forces have reoccupied Hargeisa, in British Somaliland, it was announced officially today, and are trying to establish contact with the occupying force at Berbera, the recaptured capital.

The direction of the move which took Hargeisa was not clear from the brief communique which said only:—

"Our troops occupied Hargeisa on the morning of March 20 and operations to join up with our forces from Berbera are proceeding."

Berbera is about 100 miles northeast of Hargeisa which lies about 30 miles inside the British colony's Ethiopian border.

The Weather

The Examiner Barometer
Noon - - 29.52

Peterborough Temperatures

To-day:	
Night low	12
Noon	30
Yesterday:	
Highest	32
Lowest	9
One Year Ago:	
Highest	35
Lowest	4

Weather Forecast:

Georgian Bay — Moderate north-west and north winds; fair to-day and Saturday, with stationary or a little higher temperature. Sunday: Fair, with moderate temperature.

Lower Lake Region — Moderate northerly winds; fine to-day and Saturday, with slightly higher temperature. Sunday: Fair, with moderate temperature.

Northern Ontario—North-west winds; generally fair to-day and Saturday, with scattered snowflurries; cold to-night. Sunday: Fair, with not much change in temperature.

Ottawa and Upper St. Lawrence Valleys — North-west winds; generally fair to-day and Saturday, with stationary or a little higher temperature. Sunday: Fair, with moderate temperature.

Manitoba — North-east to south-east winds; generally fair to-day and Saturday, with stationary or slightly higher temperature.

Saskatchewan— Partly cloudy to-day and Saturday, with stationary or slightly higher temperature.

Alberta — Fair and comparatively mild to-day and Saturday.

Use Older Men

OTTAWA, March 21—(CP).—The War Services Minister, Hon. J. G. Gardner told the House of Commons last night it may be necessary to urge employers more strongly than it has yet been urged to employ older persons.

It might be necessary to urge their employment even on jobs which young people could do better because the young people would be required for other work which older people could not do at all.

R.A.F. Gets Cruiser, Destroyer

Pair Caught In Albanian Port—Nazis Claim Big Convoy Bag

ALEXANDRIA, Egypt, March 21 —(CP).—British naval aircraft in the Meriterranean have sunk an Italian warship—either a cruiser or a large destroyer.

The enemy vessel was caught in an Albanian port during Fleet Air Arm operations in support of the Greek army and was sent to the bottom by aerial torpedoes.

The movement of convoys to Greece is continuing, with practically no attempt at interference by Italian naval or air forces.

BERLIN, March 21—(AP). —The German high command in a special communique today claimed that German submarines operating off the African West Coast have sunk 69,000 tons of merchant ships out of a British convoy.

(There was no immediate comment in London on the enemy claim).

HONG KONG, March 21—(AP)—Reports received today from Chinese sources said a Japanese armada of 100 warships and troops transports had been sighted off the Southeast China coast between Amoy and Bias Bay.

LONDON, March 21 — (CP). — After 7½ days in which he lay entombed by the bomb wreckage of a tenement of a Clydeside town, Frederick Clark, 32, a policeman, was rescued today.

Workers were removing a woman's body when they heard his moans.

Free World Worth A Risk

No Half Slavery For Democracies Says Pepper

MONTREAL, Mar. 21 — (CP). — Democracy "can and must live only in a healthy environment," Senator Claude Pepper of Florida said today in an address before the Canadian Club.

"The world can no more be half slave and half free than can a nation be," added the Florida Senator, a member of the United States Senate Foreign Relations Committee.

"The very nature of each philosophy makes totalitarianism and democracy mutually exclusive.

"They can no more live on the same earth than light and darkness can at the same time occupy the same space. The organization, the aims, the very spirit of each is re-

FREE WORLD

(Continued on Page 2, Column 2)

Serb Feeling Soars Rapidly Against Crown Council; Hun Supplies To Go Through

Million Troops Are Kept Under Arms While Cabinet Stand Wavers Belgrade Press Get Call To Vienna

BELGRADE, Yugoslavia, March 21—(AP).—A Yugoslav Cabinet crisis developed today as three Cabinet Ministers were reported to have resigned following a Crown Council decision to swing into the Axis camp.

A fourth Cabinet member who voted against giving in to the Berlin demands was said to be planning similar action.

Serb feeling against the government decision was said to be mounting rapidly, with pictures of President Roosevelt and Prime Minister Churchill being displayed publicly alongside portraits of national heroes in many towns.

The Crown Council approved last night a program described by a responsible government leader as offering economic and semi-military aid to Germany and the plan was approved later by the Cabinet by a reported vote of 13 to 4.

Strongest support for the plan, which it was said would clear the way for a predicted German attack on Greece to help the faltering Italians in Albania, was reported to have come from Croats and Slovenes. The four who voted "No" are Serbs.

Unconfirmed border dispatches which pictured the Fascist forces in Albania as "rapidly disintegrating" seemed to lend urgency to the situation.

Four Important Men

The cabinet members who resigned were identified as Dr. Srdjan Budisavijevic, Minister of Social Welfare; Dr. Branko Cubrilovic, Minister of Agriculture and leader of the Serb Peasant party; and Prof. Mihailo Konstantinovic, Minister of Justice.

The fourth was said to be Milan Protisch, Minister of Supplies.

The official version of the approved program remained undisclosed but one source said it called for Yugoslavia to become the fifth nation to affiliate with the Rome-Berlin-Tokyo Axis in all respects save that she would not furnish active military aid and would forbid passage of German troops across Yugoslavia to get at the Greeks.

(Such an agreement would insure Nazi forces striking at Greece from Bulgaria against being hit on the flank exposed to neighboring Yugoslavia.)

The pro-German newspaper Vreme said flatly that Yugoslavia would tie up with the Axis but would be exempted from military clauses of the Axis pact The country would allow transportation of war materials and hospital trains through her territory and would agree to halt anti-Axis propaganda within her borders, the paper added.

SERB FEELING

(Continued on Page 8, Column 2)

MORE ABOUT—

Isley Explains

Continued from Page 1

and that in turn creates deposit liabilities, which adds to the total deposits in the country a very large sum and is very much more inflationary in its effect than borrowing from the banks would be.

This could be nullified or offset if we were to raise the reserve ratio. The legal reserve ratio at the present time, as the honorable gentleman (Mr. Quelch) knows, is five per cent.

If we were to make it 100 per cent. we would have no more inflationary effect if we borrowed from the Bank of Canada than if we borrowed from the banks because when that $250,000,000 found itself in the commercial banks as cash reserve the banks could not lend a thing on it. There would be a deposit liability of $250,000,000 and a reserve of $250,000,000.

But there is a certain cost for carrying deposits, and in addition to the cost of carrying on the banks there is the interest which the banks have to pay on their savings bank deposits. When that money comes back to the bank in the form of savings bank deposits they have to pay 1½ per cent interest on it.

It is estimated that merely one per cent is paid in interest. So that to create a 100 per cent reserve ratio which would nullify or equalize the inflationary effect in the way I have mentioned would mean that you would in effect be asking the banks to carry on at a substantial loss in respect of that transaction.

In other words, it would be a tax on the banks which would be passed on either for the depositors of the banks or the shareholders of the banks or passed on in some over way.

If as a matter of policy we decided to lay that additional tax on the banks we could borrow from the Bank of Canada instead from the commercial banks and have exactly the same effect.

But unless we take some steps like that, if we merely change that feature of the present system which is the only feature which the honorable member is talking about now, we would be setting in motion forces which would have a very powerful inflationary effect.

MORE ABOUT—

Free World

Continued from Page 1

pugnant to the other.

"Now the struggle is on, the issue joined as to which shall live and which shall die. The first task then is to throw back the beast which leaps at us all, to strangle him into impotence, to destroy his power to disturb the orderly progress of man upward."

That, added Senator Pepper, "we shall do, each in his own way, consistently with his own traditions and institutions, but so co-operatively that there shall be no doubt about the unity and effectiveness of the common effort.

"And we shall stay at it until the job is done, because it is the history of our people that having taken hold we don't turn loose."

peace and progress in the world."

He added: 'Not one of us, I am sure, but what is willing to do his or her part; not one of us has a thought of shirking our fair share of responsibility; not one of us is unwilling to measure fairly and squarely the risk of doing something with the risk of doing nothing."

Toronto To Be Ready

TORONTO, Mar. 21 — (CP). — "When ocean liners ply the Upper Lakes, Toronto Harbor will be ready to receive them," General Manager E. L. Cousins of the Toronto Harbor Commission, declared to-day in connection with signing the agreement on the St. Lawrence seaway and power project.

"All our construction work has been on the basis of the modernized Welland Canal," he added. "Ninety per cent of our docks were designed to handle boats of 30 feet draught when necessary. They won't all now, but they will when needed."

1,875 Planes For U.K.

LONDON, March 21.—(CP).—A total of 1,875 United States-made airplanes were shipped to Britain during 1940 compared with 300 in 1939, according to the current issue of the magazine Aeroplane. Approximately 1,600 of the planes arrived between last July and December, the publication said, emphasizing the sudden acceleration in the rate of delivery.

AUTOTRAC
LOW COST FARM POWER
Registered Trade Mark

"SAVED MY CROPS"
HUNDREDS OF AUTOTRAC OWNERS SAID THAT LAST FALL
An Autotrac Costs Way Less
THAN THE DOWN PAYMENT ON A MEDIUM SIZED TRACTOR BUT—
It Does The Same Work

E. HARRISON, R. R. NO. 1, PETERBOROUGH | GEORGE WELLER, WARSAW

AGENTS FOR AUTOTRACS
AND THE FULL LINE OF TACO IMPLEMENTS, WAGONS AND STOVES

Cheese, Produce and Livestock

ONTARIO GRAIN

Approximate prices track shipping point.—Wheat, 79 to 81c; oats, 34 to 36c; barley, 47 to 49c; corn, 60 to 62c; rye, 54 to 56c; buckwheat, 52 to 54c; malting barley, 56 to 58c; milling oats, 35 to 37c.

Basis, track, Fort William.

TORONTO FEED PRICES

Following are approximate prices quoted for feed in ton lots, packed in bags, on track, Toronto. Bran, $27; shorts, $27; middlings, $28.

GRAIN AT MONTREAL

MONTREAL, March 21 — (CP).—Wheat; No. 1 Northern 89c; No. 2, 87c; No. 3. 84c No. 3 C.W. oats, 46c; No. 2 feed barley, 63½c; a bushel basis track.

Spring wheat Flour.—First patents, $5.65 to $6.10; seconds, $5.15 to $5.50; bakers' patents, $4.95 to $5.50; a barrel in 98-lb. jute bags delivered Montreal freight points. (Nominal quotations subject to tax adjustment).

Winter wheat flour—Choice grades in carlots, $4.00 to $4.15; broken lots, $4.15 to $4.25 (plus processing tax of 70 cents per barrel). White corn flour; in carlots, $6.40; in broken lots, $6.70.

Millfeed. — Bran $27.25; shorts, $27.25; middlings, $29.25.

Rolled oats, bag of 80's, $2.50. Hay, No. 2, ton, $12.50 to $13.

MONTREAL PRODUCE

MONTREAL, March 21 — (CP).—Produce market prices here Thursday, as reported by the Dominion Department of Agriculture, follow:

Butter. — First-grade creamery prints, jobbing price, 36 to 36½c; first grade solids, jobbing price, 35½ to 36c. Quebec No. 1 pasteurized, regraded, wholesale price, 35c; Quebec No. 2 regraded, 34½c. Receipts: 34 boxes.

Cheese—Western white and colored, wholesale price, for export, 14c. Current receipt price Western white cheese, 14 5-16c; Western colored, 14½c. Receipts: Three boxes.

Eggs.—Graded shipments in used free cases, offering at: A-large, 23c; A-medium, 22c; A-pullets, 19 to 19½c; B, 20c; C, 18 to 18¼c. Receipts: 569 cases.

Potatoes—Whites No. 1, 75's, 50 to 60; No. 2, 40 to 50c; N.B. Mountain No. 1, 75's, 60 to 70c; P.E.I. Cobblers, No. 1, 75's, 70 to 75c; P.E.I. Mountain, No. 1, 75's, 70 to 80c. Florida reds, crates, No. 1, $2.25.

TORONTO PRODUCE

TORONTO, March 21 — (CP). — Produce prices (Dominion Department of Agriculture) today were:

Eggs.—Grade A-large, 24c; A-medium, 23c; A-pullets, 22c; B, 21c; C, 20c.

Churning Cream, wholesale.—No. 1 lb. 38c f.o.b., 41c delivered; No. 2 lb. 35c f.o.b., 38c delivered.

Butter, wholesale.—First grade solids, 35c; second grade solids, 33½ to 34¼c.

Mill Feed, wholesale.—Bran, $27; shorts, $27; middlings, $29.

TORONTO POULTRY

TORONTO, March 21 — (CP). — The poultry market was quiet and featureless during the current week, the Dominion Department of Agriculture reported today.

Receipts of fresh killed chicken and broilers are practically nil and demand is being supplied from storage stocks.

A small lot of 200 live broilers arrived this week for which 15 cents was paid live weight. These birds were poor quality.

There were more fresh turkeys to hand of fairly good quality.

Arrivals of fowl are sufficient to take care of demand, which is only fair for all kinds of poultry.

Dealers are quoting producers and country dealers (nominal):

Dressed Chicken.—Grade A milk-fed, 26c lb.; B, milk-fed, 25c; A, 25c; B, 23c; C, 19c.

Turkeys.—Old tom, 22c; old hen, 22c; young tom, 25c; young hen, 27c.

Fowl.—Grade A, over 5 lbs. 18½c; 4 to 5 lbs. 17½c; 3 to 4 lbs., 16½c; Grade B, over 5 lbs., 16½c; 4 to 5 lbs. 15½c; 3 to 4 lbs., 14½c; Grade C, 10 to 11c lb.

TORONTO CHEESE

TORONTO, March 21 — (CP). — Wholesalers were quoting large Government grade cheese today at 15 cents, unchanged.

Wholesalers offered cheese to retailers at: New, large, 16¼c; triplets, 16¾c. Old, large, 22c; medium, 21½c.

BACON-HOG PRICES

TORONTO, March 21 — (CP). — Dressedweight were down 10 cents at Brantford and prices were unchanged at other bacon-hog markets reporting today:

Liveweight—Chatham, $7.75.

Dressedweight—Chatham $10.60; Brantford, $10.75 plus transportation; London, $11, delivered; Stratford, $10.65, plus transportation; Barrie, $11.25.

Dressedweight were down 15 cents at Kitchener at $10.50 plus transportation.

BUFFALO LIVESTOCK

BUFFALO, N.Y., March 21—(AP)—Hogs, 2,000; steady to 10 cents higher; bulk good and choice 180 to 230 lbs. $8.50; few 200 to 210 lbs. $8.60; similar weights trucked-ins, $8.15 to $8.35; 250 to 300 lb. butchers, $7.65 to $8.

Cattle, 240; odd lots young cows and dairy type heifers, $7.25 to $8.25; cutter and common cows, $5.65 to $6.75; canners, $4.85 to $5.50; meaty sausage bulls, $7.50 to $7.75; lighter averages, $6.60 to $7.25; No early action on Canadian steers.

Calves, 250; vealers, draggy, weak to 50 cents lower; good and choice, $12.50; common and medium, $8.50 to $11.

Sheep, 1,600; lambs moderately active, 10 to 15 cents lower; bulk good and choice 85 to 95 lbs. $11.25; few, $11.35; comparable shorn lambs, $9.60.

WINNIPEG GRAIN

WINNIPEG, Mar. 21 — (CP). — Buyers remained out of the pit in large numbers during the first half hour of a dull session on Winnipeg Grain Exchange today.

At noon, wheat futures prices were ¼ cent down. May 77¾c, July 73⅝ cents a bushel. No export sales of Canadian wheat were reported.

Chicago was almost a cent down soon after the opening, while Buenos Aires quotations held unchanged.

Yesterday's Quotations.

	Open	High	Low	Close	Prev Close
Wheat—					
May	76⅛	78½	78	78	78⅛
July	79¾	80⅛	79⅝	79⅝	79¾
Oats—					
May	35⅛	35⅞	35½	35½	35⅞
July	34⅜	34⅜	34	34	34⅓
Oct.	32½	32½	32⅜	32⅜	32⅜
Barley—					
May	50½	50½	50⅛	50⅛	50½
July	47¼	47½	47¼	47⅜	47⅝
Oct.	43⅜	43¾	43⅛	43½	43⅛

MONTREAL POULTRY

MONTREAL, March 21 — (CP).—Poultry prices per pound today: Chickens, milkfed, Grade A, 28c; B, 26c. Fresh fowls, 22c. Turkeys, A, 30c; B 28c; C 25c. Duckling, Brome Lake, A, 24c; domestic 22c. Geese, 18 to 19c.

FRUIT AND VEGETABLES

TORONTO, March 21 — (CP). — Wholesale fruit and vegetable prices were unchanged to-day with the following exception: Cabbage, large crates, $4.50.

MORE ABOUT—

Serb Elements

Continued from Page 1

program last night and the cabinet later voted for it, 13 to 4, after a bitter wrangle.

As in the recent history of so many of Yugoslavia's southeastern European neighbors, internal divisions played a part. The four cabinet members who held out until the last and then backed up their opposition by their resignations were reported to have been Serbs, the racial element which had formed the nucleus of modern Yugoslavia. The elements most favorable to Germany's last offer were said to be Croats and Slovenes.

Prince Paul was said to have declared to the Serbs who sought to leave the government, that they could not do so until the agreement with Germany is signed.

Although the general staff was reported to have counselled acceptance of the German demands, military circles said feeling was high among lesser officers and the rank and file.

Pictures of President Roosevelt and Prime Minister Churchill were displayed prominently in public places alongside portraits of national heroes in many towns, as Serb resentment apparently mounted against the government's decision.

As yet, however, the country had not been acquainted with the action except by "grapevine." Morning newspapers had carried only an officials announcement that "foreign affairs" had been discussed at a late night cabinet session. The papers printed Berlin dispatches, however, which said "the confidence displayed by Yugoslavia in Germany will be rewarded."

MORE ABOUT—

Rapids Section

Continued from Page 1

work necessary in its own country or an equivalent portion of the general works, approve all contracts, and finally pass on all completed works.

The Canada-United States agreement provides that by exchange of notes the two countries will arrange for free passage across the border in the works area of personnel engaged on construction or other related tasks, and to exempt such personnel from immigration regulations, and where one country is doing works within the territory of the other, customs, excise, and other imposts may be lifted in order to facilitate the work.

Canada agrees to construct the works allocated to the Dominion and to operate and maintain or arrange for operation and maintenance of all works in the international rapids section situated within Canada.

The Dominion also agrees to complete, not later than December 31, 1948, essential Canadian links in the deep waterway, including deepening of the Welland Canal and other canals in the Canadian system.

It is provided that if war conditions justify modification of this undertaking such modification may be arranged by exchange of notes.

The United States agrees to complete its allocation of works, to operate and maintain those located in that country, to provide funds for construction, including design and supervision of all works in the International Rapids section except machinery and equipment for development of power and works required for rehabilitation on the Canadian side.

The United States also agrees to complete necessary works allocated to that country to complete the deep waterway, within the time limit set for Canada's completion of such works December 1, 1948.

There are provisions in the agreement to preserve scenic beauties at Niagara Falls, maintain water levels at Montreal and other points, and to safeguard the interests of both countries in the event of diversion of waters from the Great Lakes.

No details of costs were contained in the Canada-United States agreement.

War Hits Baby

LONDON, Mar. 21 — (CP). — Britain's baby carriages will be streamlined and privately-owned metal rallings will be torn out in a plan to inject more iron into the veins of Britain's war industries. New designs will reduce by half the metal used in perambulators by building them lower, more rakish, with less undercarriage and smaller wheels.

Nazi Raids Are Manufactured

A letter, received by the Peterborough Branch of the North American Life Insurance Company recently, proves without a doubt that German propaganda exponent Lord Haw Haw uses untruths frequently for home consumption. The letter is from a former Peterborough district boy, Eric J. Lane, who is now a policeman in Mildenhall, Suffolk County, England.

Mr. Lane refers to a broadcast by Lord Haw Haw, on the night of February 24, in which the town Mildenhall was reported bombed by German planes three times, starting five fires, and doing untold damage. The natives feel quite equal to the entire German army, the writer intimates, if this is true, for never a bomb fell on the city, nor were there any fires started. Along with the rest of the nation, Empire, and probably the bulk of the world, the "Mildenhallers" are laughing at the Nazi type raids as described by Haw Haw.

Cologne Plants Raked By RAF

LONDON, March 21.—(CP)—Several factories in Cologne were hit by British bombs and other damage wrought during an air attack by the Royal Air Force last night, the air ministry announced today.

Communications and the industrial quarter on the east bank of the Rhine were the main targets, the air ministry said, and one large building was seen "to disintegrate under the impact of heavy bombs."

Two other factories were left burning furiously. Other fires were started alongside a railroad.

Cologne ranks as a highly important part of Germany's war setup, with munitions factories, oil plants and blast furnaces. The Rhine River, together with canals and railways, makes the city a vital transportation centre.

Last night's attack was the 62nd the R.A.F. has made on Cologne. No aircraft were lost in the night's activities, which also included attacks on oil storage tanks and three airdromes in the Low Countries.

MORE ABOUT—

Weland Blast

(Continued from Page 9)

employees are affected.

Royal Canadian Mounted Police and government saboteage men are investigating plant officials stated. Cause of the blast is as yet undetermined.

MORE ABOUT—

Narrow Trainee

Continued from Page 1

the services for home defence duties.

A new clause makes it possible for a reserv recruit employed as a key man in the armament industry to be released at the end of two months' training if such a move is deemed desirable. If the application is granted, the result will be given leave of absence without pay for the remainder of his training period, but will still be subject to call for further training, service or duty should the need arise.

Pay and allowances for those in training will be on the same basis as prevailing for members of the active army forces, but a recruit who marries subsequent to the time of reporting at a basic training centre will not be eligible to claim dependent's allowance for his wife.

Wants Girl Let In

TORONTO, March 21.—(CP)—G. C. Elgie, defence counsel for AC. H. A. W. (Bill) Newell, charged with murder in connection with the death of his wife, said today he would fight an order under which Elna Lehto, Newell's friend, was not allowed to see him in jail.

Crown Attorney James W. Fadden, who directed the prosecution of Newell's first trial which ended in a jury disagreement last Saturday night, said he had issued the order.

Don jail officials said Newell was placed in solitary confinement yesterday when he objected to the food being served him.

Conchies Under Fire

LONDON, March 21 (CP)—A government plan to put conscientious objectors to work under fire was announced today. The "Conchies," as they are called, will be called up for civil defence jobs such as fire watching, rescue work and police duty.

The plan is included in a bill amending the national service act which seeks power for the government to draft, for the upkeep of a full time nucleus of a 300,000 civil defence force, men who have been registered for military service. The necessary number probably will be drawn from the 35-41 age groups.

Obituaries

HARRIETT R. PETHERICK

There passed away at Edmonton on Wednesday, March 19, Harriett Petherick, in her 77th year, mother of (Cora), Mrs. Vesia Pick, Toronto; (Ethel), Mrs. R. A. Gordon, Edmonton; (Harriett), Mrs. A. H. Kennedy, Guelph; Edward of Peterborough, Stanley with C.A.S.F., and John of Vancouver; a sister, Mrs. Lorne Wainwright, and a brother, R. J. Timmins, Vancouver.

Mrs. Petherick was born in Janetville and resided most of her married life in Peterborough, but for the past ten years has resided with her daughter, Mrs. Gordon, in Edmonton.

Mr. Petherick predeceased her in July, 1925, and a daughter (Clara), Mrs. C. W. Urquhart in September, 1938.

The funeral will be from Comstock's Funeral Home at 3 p.m. on Saturday, March 22, with Rev. Dr. G. S. Easton officiating. Interment will be made in Little Lake Cemetery.

MRS. MARY ANN BATTEN

A resident of this city for almost three quarters of a century and one of Peterborough's oldest residents, Mary Ann Lemay, widow of the late Joseph Batten, died early Friday morning at her home, 351 McDonnel street.

The late Mrs. Batten was born in Lakefield 90 years ago, and was the daughter of the late Frances Lemay and Betty Yates. She has been in poor health for the past year.

Mrs. Batten came to this city 67 years ago from Dummer township, and won the respect and admiration of her friends for her splendid work at Trinity United Church. She attended Sunday School until five years ago, and was one of the foremost and energetic workers in the congregation.

Surviving are two daughters, Mrs. R. G. Cottrell and Mrs. R. N. Jones, both of Peterborough. Two sisters and one brother also survive: Mrs. Harriet Dunford, Lakefield; Mrs. William Irwin, Hamilton, and John Lemay of Lakefield. There are five grandchildren and five great grandchildren.

The funeral will be held on Monday, March 24th, from the family residence, 351 McDonnel street, at 2 p.m., with the Rev. George S. Easton of Trinity United Church officiating. Interment will be in Little Lake Cemetery.

MORE ABOUT—

Seaway Bill

Continued from Page 1

pids section of the St. Lawrence river. The cost of this is estimated at $266,170,000.

Counter balancing Canadian expenditures already made on the Welland canal link in the deep waterway, the United States agrees to provide funds for all the international rapids work "except machinery and equipment for the development of power and works required for rehabilitation on the Canadian side of the boundary."

Congress was not of one mind on the proposal and even before it came formally before the legislators were aligning themselves with the agricultural and industrial interests of their respective sections.

Senator Styles Bridges (Rep., New Hampshire) expressed fear that the north-eastern ports might lose trade through a deepwater connection between the Great Lakes and the Atlantic. Midwesterners spoke of possible dangers in diversion of lake waters. Old controversies on the public-vs.-private-power and the rail-vs. - water-transportation questions were also involved.

Much Already Spent

Costs also were a factor.

Canada spent $130,000,000 in the Welland Canal development.

Although not provided for in the agreement, New York State was expected to pay about $90,000,000 out of the $266,170,000 on the International Rapids section for the increased power.

Canada agreed to construct its share of the works in the International Rapids section, to operate and maintain the works in Canadian territory, and to complete, not later than December 31, 1948, the essential Canadian links in the deep waterway.

The two governments agreed, however, that the period within which the waterway links are to be completed may be changed by mutual agreement to meet the requirements of continuance of war conditions or of defence.

To complete the entire deep waterway project will require works in addition to those immediately planned in the International Rapids section.

These involve improvement of navigation channels both below and above the International Rapids section to provide a waterway accommodating vessels of 27 feet draft through the Great Lakes-St. Lawrence system from Lake Superior to Montreal.

With the $266,170,000 outlay on the International Rapids section, the $130,000,000 already spent by Canada on the Welland Canal, and other previous expenditures by both Governments on various works, the cost of the whole development was estimated reliably at about $540,000,000.

In addition to the International Rapids project, the United States agreed to complete the works in the Great Lakes system above Lake Erie required to create necessary links in the deep waterway not later than the date of completion of the essential Canadian links.

Some Other Hookups

Other provisions of the agreement include:

Establishment of a joint Great Lakes-St. Lawrence Basin commission of 10 members to direct the project.

That each country may install in its own territory machinery and equipment for development of power at such times as may best meet its power requirements and that, except for the water which Ontario plans to divert from the Albany watershed into the Great Lakes Basin, each may utilize one-half the natural flow of the water available for power purposes in the International Rapid section of the river.

That the flow of the water shall be controlled and regulated so as to protect the navigable depths in Montreal harbor and the navigable channel of the St. Lawrence below Montreal, and to maintain facilities for 14-foot navigation during the construction period.

That either government may construct at its own cost alternative canal and channel facilities for navigation within its own territory and maintain existing rights of navigation in both the Great Lakes and St. Lawrence.

Diversion of Water

That either country diverting waters into the Great Lakes system from other watersheds lying wholly within its borders shall have exlusive right to the use of equivalent amounts of water for power below the port of entry, so long as it constitutes a part of boundary waters.

That if any diversion of water from the Great Lakes-St. Lawrence system other ir greater than diversions permitted in either country on Jan. 1, 1940, is authorized, the government of such country will give immediate considerations to any representations from the other country. In event no settlement is reached the matter will be submitted to arbitration.

Preservation and enhancement of the scenic beauty of the Niagara Falls and River and for the most beneficial use of the waters of that river.

On this, the new basin commission is to prepare for works designed to distribute and control waters of the Niagara to prevent erosion and to insure at all seasons unbroken crest lines on both the American and Canadian falls. The construction of these works will be arranged by an exchange of notes.

Upon their completion, each country would authorize an additional diversion at the rate of 5,000 cubic feet of water per second for power purposes within its borders.

The Niagara River.

After exhaustive tests, the commission also is to recommend for the best and most equitable use of the waters of the Niagara River, with particular reference to preservation of the scenic beauty of the famous Falls and Rapids, the requirements of navigation and power.

By an exchange of notes and concurrent legislation, the two countries then may determine the methods of carrying out these purposes.

Each country assumes responsibility for the acquisition of lands or interests in lands in its own territory for the whole Great Lakes-St. Lawrence development.

Administration officials said the new St. Lawrence plan was similar to that presented by a joint board in 1926 and that embraced in the 1932 treaty which lost in th Senate in 1934 by 46 votes for and 42 votes against, far short of the necessary two-thirds.

But they declared the agreement and the project as a whole were superior to the earlier ones in many respects.

President Roosevelt's message indicated that he would request approving legislation, perhaps in the form of a concurrent resolution requiring only a majority vote in each House, in addition to a request for the necessary appropriations.

10 "Wrens" Killed

LONDON, March 21.—(CP).—Ten "wrens" — members of the Women's Royal Naval Service — were listed as killed in an Admiralty casualty communique. No details of casualties were issued but they were not connected with any particular ship or incident.

One of the "wrens," Vera Cowell, wrote a friend shortly before her death, saying, "I craved for adventure and I am sure getting it."

ENGINEERING FEAT

In a $4,000,000 hydro-electric project in New Zealand water of the Waikare-taheke River will be carried through a tunnel constructed below a swamp and poured into a new artificial lake.

3rd Man Is Held In Riley Case

A third arrest has been made in connection with the burglary of the Ed Riley store here on the morning of Sunday, March 2, when $1,000 worth of clothing was stolen.

Matthew J orin, 16, of Parliament Street, Toronto, was taken in to custody Thursday night by Detectives R. Vance and J. Koopman of the Toronto police department for the Peterborough police, and Detective-Sergt. W. E. Meagher and Constable John Naples left Friday morning to bring the prisoner here for trial.

't is understood that some more of the clothing stolen from the Riley store was recovered.

wo other youths, Norman Cross, , and Harry Roberts, 18, have already been tried and received reformatory sentences for their complicity in the Riley break-in.

The War Today

By J. F. SANDERSON
(Canadian Press Staff Writer.)

Yugoslavia was reported to-day to have yielded to German pressure and offered, in a limited way, to accede to Axis demands for passage of war supplies and ambulance trains, but not troops. The immediate reaction was a threat by three Cabinet ministers to resign and their forecast that serious internal disorders could be expected.

The dissident Cabinet ministers probably are right, for the Yugoslavs, Serbs, Croats, and Slovenes, natural foes of Germany, are noted for their love of freedom, their belligerency and their courage.

Regent Prince Paul, a brother of Alexander, the former King who was assassinated at Marseille in 1934, appeared to have yielded because his country was surrounded on all sides except the south by the Axis armies.

Nevertheless the situation was not entirely clear, for Belgrade reports to-day said 1,000,000 men in the Yugoslav army remained mobilized and noisy air exercises were continued over the capital.

Greek quarters were surprised by the reported Yugoslav surrender, for, they said, they had been assured only a few days ago that the Crown Council would take no immediate action on Axis demands.

The sudden turnabout, if it actually has occurred, probably indicates that the Crown Council was threatened with some dire punishment, such as invasion by Germany, unless it surrendered.

The purpose of the German demands, presumably, was to pave the way for an expedition to help the collapsing Italian forces in Albania, but there were indications that the effort may be too late.

The Italians, fleeing before their enraged Greek enemies, were reported today to be "disintegrating."

The Greeks smashed at them with such fury that they had finally to fall back, leaving on the field, among others, a cousin of the Duce, one Lt.-Col. Tuvier Ciglio.

Hogs and Grain Today's Quotations

FRIDAY, MARCH 21

Canada Packers quote:

Hogs—$10.75 plus transportation.

Sows—No. 1, 6c; No. 2, 5¼c plus transportation.

Eggs—A-large, 17c; medium, 15c; pullets, 13c; C, 12c.

Cream—No. 1, on truck, 38c; delivered 39c.

Butter—No. 1 solids, 35c; No. 2 solids, 34c; No. 1 prints, 36c; No. 2 prints, 35c.

Mill Feed, wholesale. — Bran, $27.50; shorts, $27.50; middlings, $29.

Cash price for grain as furnished by Quaker Oats Co.: No. 1 wheat, 80c; No. 2 wheat, 78c; No. 3 wheat, 75c; milling oats, 34c.

Dewart Bros. quote: No. 1 wheat, 80c; No. 2 wheat, 78c; No. 3 wheat, 76c; oats, 35c; barley, 45 to 55c; rye, 45c; buckwheat, 50c; delivered in Peterborough.

$4,450 FOR THANKS

HENFIELD, England — (CP). — Eleanor Kindersley of this Sussex town left her gardener-chauffeur, James Stuart, $4,450 "in gratitude for many years of faithful help and friendship."

ITCH STOPPED in a Jiffy or Money Back

For quick relief from itching of eczema, pimples, athlete's foot, scales, scabies, rashes and other externally caused skin troubles, use fast-acting, cooling, antiseptic, liquid D. D. D. Prescription. Greaseless, stainless. Soothes irritation and quickly stops intense itching. 35c trial bottle proves it, or money back. Ask your druggist today for D.D.D. PRESCRIPTION.

Feel Chilly - - - Start to Sneeze Nose Starts to Run

Then comes the cold which, if not attended to immediately, shortly works down into the bronchial tubes, and the cough starts.

On the first sign of a cold or cough go to any drug counter and get a bottle of Dr. Wood's Norway Pine Syrup. You will find it to be a prompt, pleasant and reliable remedy to help you get rid of your trouble. It has been on the market for the past 48 years. Don't experiment with a substitute and be disappointed—get "Dr. Wood's".

Price 35c a bottle; the large family size, about 3 times as much, 60c.

Look for the trade mark "3 Pine Trees."

The T. Milburn Co., Limited, Toronto, Ont.

FARMERS AND POULTRYMEN

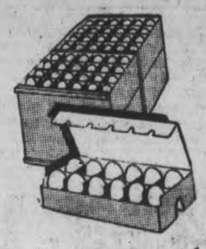

Announcing the Opening Of An EGG GRADING STATION
March 24
HIGHEST MARKET PRICES

"Patronize Your Own Business"

Peterboro District Co-Operative Services

Phone 9808 George & Dalhousie

Few Outstanding Canadians Are Needed To Bolster Cabinet Senator Fallis Tells Tory Women

Touching briefly upon legislation in the present session, the St. Lawrence Waterway, the forthcoming plan, Senator Iva Campbell Fallis addressed a large gathering at the annual meeting of the Women's Conservative Association on Thursday afternoon in the Paragon Hall.

Speaking upon National Government, Senator Fallis referred to the great amount of controversy taking place recently both in the press and in Parliament on the subject of National Government, and stated her own personal opinion, which, she said, "Is also the opinion, I think, held by Mr. Hanson and most of the Conservative members at Ottawa."

"Personally, I have no desire to see a Union Government formed by taking into the present administration the leaders of the various Opposition groups in Parliament, plus enough more of the elected representatives to form a politically balanced Union Government," she said. "I believe that Mr. Hanson and others can perform a greater service to the country at this time by providing an alert Opposition, carefully and conscientiously scrutinizing all legislation and all expenditure, and bringing to the attention of the country shortcomings and extravagance as they encounter it."

Serious Days.

"On the other hand, I believe, in common with many thousands of Canadian electors, that these days are much too serious for the policy and future destiny of our country to be controlled by a Government composed entirely of members of one political party, some, at least, of whom are extremely partisan in their outlook," declared the speaker.

"The people returned the Liberal Party to power at the last election. Technically, they have a right to continue as they are now doing. But if they would rise to the heights where they would place the united effort of the people of this Dominion in one prosecution of the war ahead of party politics, there is only one course to follow. That would be to bring into their Government a few outstanding Canadians from outside the ranks of the Liberal Party, and outside the House of Commons. They should be men chosen for their ability and experience, men who would make a real contribution to the needs of the hour, and who would not be swayed by partisan considerations. No other single step the Government could take would do so much to unite the people behind them and inspire confidence," Senator Fallis stated.

46 Per Cent. Against Government.

"After all, the Government should bear in mind that in spite of their preponderance of elected members, 46 per cent. of the vote cast in the recent election was against the Government and its war policy," the speaker reminded. "Now the Government says in effect to this 46 per cent., 'Give your sons and your husbands; give your money without stint; make every sacrifice possible —but don't expect to have any say as to how these sons are to be equipped and looked after, or as to how your money will be spent.'

"If the Government wish to continue this policy, that is their responsibility, but we will never have the same unity of spirit and purpose in Canada under that policy that they have in England, where every shade of political opinion is represented in the Cabinet.

What About Churchill?

"They talk about having the majority of the people with them — was there ever a leader who had back of him more unanimous public support than the Rt. Hon. Winston Churchill when he assumed office? And yet one of his first acts as Prime Minister was to give important Cabinet portfolios to representatives of Labor. Positions of responsibility are entrusted to Liberal, Labor and Conservative alike, and as a consequence we have the magnificent unanimity of the British people, rising as one soul with one fixed purpose always before them. Would that we in Canada could rise to these heights."

Mrs. Fallis declared that Conservatives in Canada to-day have not only an obligation to their party, but a duty to their country in building up their part and making it once more a power in the country. "Few wartime administrations survive in the peace that follows. In all probability this Government will be no exception. Conservatives should begin now to prepare themselves to be in a position to take over if the occasion arises. Otherwise, the administration of the affairs of our country might easily fall into the hands of the minority groups, which would be detrimental to stability and good government," Senator Fallis warned. "While war work and war interests come first in all our hearts and lives," she said, "let us not lose sight of one part we must be prepared to play after the war is over."

Salvage Campaign.

Mrs. J. Cridland, president of the association, was in the chair for the meeting, and stressed the importance of the Salvage Campaign, asking the women of Peterborough to consider it their duty and privilege to assist, sugesting the slogan from now on, "We Will Never Waste Again."

A telegram received from Gordon K. Fraser, Federal member, contained good wishes, and expressed regret that he and Mrs. Fraser were unable to be present at the meeting. Expressions of sympathy were voted by members present toward those who are sick and bereaved.

Senator Fallis took the chair for the election of officers, as follows:

Honorary presidents, Senator Iva C. Fallis, Mrs. G. S. Cameron, Mrs. J. F. Strickland, Mrs. Gordon K. Fraser; honorary vice-president, Mrs. J. Mills; president, Mrs. J. Cridland; 1st vice-president, Mrs. F. Skinner; 2nd vice-president, Mrs. H. M. Wilson; 3rd vice-president, Mrs. W. Hughes; treasurer, Mrs. R. G. Cottrell; secretary, Mrs. R. E Clarke; ward captains, North, Mrs. H. Staunton; centre, Mrs. Pickering; west, Mrs. J. Mills, Mrs. Pogue; south, Mrs. S. Fisher; east, Mrs. D. Miller; Claraday, Mrs. W. H. Andrews.

Churchill With U. S. Envoy

This radiophoto from London shows Britain's Prime Minister, Winston Churchill, chatting with the U.S. Ambassador, John G. Winant, during a Pilgrim Society meeting in the British capital. This is the first picture to reach the U.S. of Winant and Churchill together.

MORE ABOUT—

Post War Finance

Continued from Page 1

terest charges will impose some burden on the budgets after the war but it will be far from an intolerable burden.

The minister was giving a carefully-prepared answer to questions from Social Credit members as to how the government proposed to repay the war loans, War Savings Certificates and other debts being contracted in the securing of money to carry on the war.

He said the burden of interest charges would probably make it desirable to reduce the debt out of revenue, but any undue taxation for this purpose might be definitionary The pre-war system of taxation was being improved in order to distribute tax burdens more equitably and he believed Canada would have a fairer tax system after the war.

"We shall have to see to it that we do not discriminate against enterprises requiring the bold assumption of risks by comparison with others," he said.

"I think properly designed taxes will enable us to meet our obligations both financial and social without inhibiting the constructive and venturesome action upon which our economic progress will depend."

Just before adjournment Mr. Ilsley introduced a supplementary estimate for $35,000,000, to cover the cost of the government's wheat acreage reduction program in the coming year. Out of it will be made payments to western farmers for acreage they take out of wheat production and put to summer fallow or seed to coarse grains, rye, clover or grass.

Munitions Minister Howe, on a bill to amend the Trans-Canada Air Lines Act, reviewed the progress of the government-owned airway and explained how it was possible to reduce the rate charged the post office department for mail carriage from 64 to 40 cents per mile, after March 31.

Mail Increases

He said mileage operated and mail carried was steadily increasing. At the 40-cent rate the Post Office department would just about break even on the sale of airmail stamps during the coming fiscal year, after that it could expect to make a profit.

Resources Minister Crerar said the British government was fully aware of the willingness of Canada to take all the British children it wished to send here but the decision on whether last summer's movement of children across the Atlantic should be resumed rested with the British government.

It was a question whether it would be safer to keep the children at home under the perils of air raids or send them across the sea in the face of the submarine menace.

Mr. Ilsley gave the House this brief picture of Canada's financial position in the post-war world:—

"There will be periods of prosperity when we can expect to reduce our debts out of our current revenues. Indeed, such action would be a sensible way of preventing a runaway boom rather than attempting to check it by raising interest rates.

"It would most certainly be a defeatist view to assume that we must expect no prosperity after the war. Indeed it is reasonable to anticipate a better international economic order to result from the victory of our cause.

Every Advantage Here.

"We in Canada have the industrial capacity and skill to take advantage of the opportunities that such a world will offer."

Federal revenues now are coming in at the rate of $900,000,000 a year, the minister said. This would increase even without an increase in the rate of taxation.

Debate of the war appropriation resolution ended with some bickering as to whether it was unduly prolonged and, if so, who was resonsible.

Three Liberal members, Capt. Leslie Mutch of Winnipeg South, Olof Hanson of Skeena and Rev. Daniel McIvor of Fort William, protested that time was being wasted. Gordon Graydon (Con. Peel) blamed this on the way the government had presented its explanation of the bill and Conservative House Leader Hanson complained that the Opposition had to dig information out of the government bit by bit.

Defence Minister Ralston said no blame could be attached to anyone for the length of time taken, since the Opposition had a right to seek information form the government. But he said the government accepted no responsibility for the course the discussion had followed. The government had adopted the same procedure as was followed by Sir Robert Borden with war appropriation bills in the First Great War, he said, recalling that in 1917 the bill was passed in six days.

New Plane Detector

LISBON, Portugal, Mar. 21 — (AP). — Homeward-bound United States army officers who were stationed in Britain as observers said to-day the British defenders now are able to detect Nazi warplanes by short wave radio as they take off on the Continent and keep them located as they fly to attack Britain.

9 Main Features In Joint Seaway Plan

WASHINGTON, March 21—(AP) —The joint United States-Canada engineering board which drafted the plan embodied in the agreement to develop the Great Lakes-St. Lawrence seaway, listed the following as its main features:

1. A control dam in the vicinity of Iroquois Point.

2. A dam in the Long Sault Rapids at the head on Barnhart Island, two power houses, one on either side of the international boundary, at the foot of Barnhart Island.

3. A side canal, with one lock on the United States mainland to carry navigation around the control dam and a side canal, with one guard gate and two locks, on the United States mainland south of Barnhart Island to carry navigation from above the main Long Sault dam to a river south of Cornwall Island. All locks to provide 30-foot depth of water on the nitre sills and to be of the general dimensions of those on the Welland Ship Canal. All navigation channels to be excavated to 27-foot depth.

4. Dykes, where necessary, on the United States and Canadian sides of the international boundary, to retain the pool level above the Long Sault dam.

5. Channel enlargement from the head of Galop Island to below Lotus Island designed to give a maximum velocity in the navigation channel south of Galop Island not exceeding four feet a second at any time.

6. Channel enlargement between Lotus Island and the control dam and from above point three points to below Ogden Island designed to give a maximum mean velocity in any cross-section not exceeding 2½ feet a second with the flow, and at the stage, to be permitted on January 1 of any year, under regulation of outflow and levels of Lake Ontario.

7. The necessary railroad and highway modifications on either side of the international boundary.

8. The necessary works to permit the continuous of 14-foot navigation on the Canadian side around the control dam and from the pool above the Long Sault dam to connect with the existing Cornwall canal.

9. The rehabilitation of the towns of Iroquois and Morrisburg, Ontario.

All the works in the pool below the control dam shall be designed to provide for full Lake Ontario level but initially the pool shall be operated at maximum elevation 238.0.

A Bengal Riot

Bombay, India, March 21 (CP)

A LARGE part of Dacca, in the province of Bengal, was reported afire today following a Hindu - Moslem quarrel which started in a drinking shop.

The military has been called out to preserve order.

Dacca, capital of a division and district of the same name is on the Burigunga River, 155 miles northeast of Calcutta. It has a population of about 90,000.

Police twice opened fire on the rioters and casualties were reported to include 14 killed and 100 wounded.

A steamship, four smaller boats and a freight shed on the Burigunga River and many shops in the town were set ablaze.

KOENIGSBERG, Germany—(AP) —Taking a drink leaning against a bar of a restaurant or saloon is now a punishable offence in East Prussia.

Land, Tax Sale Bill Advances

TORONTO, March 21. — (CP) — The Ontario Legislature gave second reading Wednesday to a bill which confirms sales of lands for tax arrears by municipalities, prior to January 1, 1940, despite vigorous opposition by Conservative members.

Leslie Frost (Con., Victoria) asked that the bill be allowed to stand over, claiming an injustice might occur if hasty action was taken. In some cases land sold for taxes had never been advertised or put up at public auction. He contended tax sales should not be confirmed until at least three years after the sale.

IF YOU NEED SPECIAL BOOKS
OF INSTRUCTIONS FOR, FLYING, MACHINE SHOP, STORAGE BATTERIES
Sees us about your special Hand Books. Practical Hand Books on any subject, by order, and receive prompt attention. Radio, Neon Signs, Pattern Making, Blue Prints, Tool Making, Drafting.
BLOOD, SWEAT AND TEARS Winston Churchill, 3.75
EASTER IS COMING SELECT YOUR CARDS NOW
DEYELL'S BOOKSTORE
PHONE 9641
159 Hunter St. W. Just Off George

For HEALING SKIN TROUBLE There's Nothing Like ZAM-BUK
Cuts, Burns, Bruises, Scalds, Athlete's Foot, Eczema, Pimples, Sore Feet, Ulcers, Piles, Etc.

MODERNIZE YOUR BATHROOM

3-Piece Bathroom Outfit
COMPLETE WITH FITTINGS AS ILLUSTRATED
69.50
On Display In Our Showrooms
The Peterborough Metal Co.
256 SIMCOE STREET PHONE 8301

Grand Opening Sale
Tremendous Values During This Event
FASHION DRESSES 5.95
REG. TO 9.95 NOW, EACH
Scores of Fascinating Frocks For Every Occasion. New Fashion Details! New Fine Spring Crepe! All Definitely Glamour-wise.
JUNIOR SIZES 11 TO 17 — MISSES' 14 TO 42
Sparkling Dress Scoop 2.49 EACH
Headline Fashions For Early Spring. All Very New. Slenderizing, Youthful Styles! Dresses You Will Be Proud to Wear Anywhere.
JUNIOR SIZES 12 TO 20 —MISSES' 14 TO 44
SPRING COATS and SUITS
OF STERLING QUALITY
British Fabrics. "Expert Tailoring" and Unbeatable Values. Dressy and Tailored Types, Reversible and Casuals.
FEATURE PRICE GROUPS
9.95 - 14.95 - 19.95
The Vogue Ladies' Wear
186½ CHARLOTTE ST.

A WORTHY PLEDGE!
The exquisite beauty of a Bridal Wreath Diamond ring makes it a worthy pledge to be proudly cherished through the years . . . and she will also appreciate the 4-point guarantee as a trusted pledge of diamonds which are completely perfect in coloring, cutting, brilliance and flawless quality.
BRIDAL WREATH
PERFECT DIAMONDS
Where TO SEE THESE LOVELY RINGS
Selected jewellers everywhere feature Bridal Wreath rings. Above is shown one of the signs which identify these jewellers. They deserve your confidence!

SPRING BRIDE OUTFIT
DeLuxe Quality at Low Cost!
3 Rooms.. COMPLETELY EQUIPPED
A GOLDEN OPPORTUNITY TO FURNISH YOUR HOME COMPLETE—OR ANY ROOM SEPARATELY
Bedroom Outfit
All Seven Pieces 76.50
Newest style modern bedroom in rich walnut veneers. Deep waterfall edges. Large round mirrors. A grand value including:
- Full size modern bed
- Roomy chest of drawers
- Lovely Dresser or Vanity
- Fine sagless spring
- Restful mattress
- Dainty boudoir chair
- Upholstered vanity bench

Living-Room Ensemble
9 Pieces Complete 84.50
A quality built living room suite that's sure to appeal to your sense of style and beauty. Just figure what a saving you effect buying the complete outfit —all these pieces:
- Large davenport
- Matching chair
- Fine hassock
- Lamp table
- Coffee table
- End table
- Occasional chair
- 2-pc. Lamp group

Modern Kitchen Outfit
INCLUDING ELECTRIC RANGE
7 Pieces Complete 79.50
This group will furnish any kitchen nicely. Group includes:
- Electric Rangette
- 5-pce. Chrome Base Breakfast Suite
- 6' x9' Felt Base Rug.

THE THREE SUITES ON DISPLAY IN OUR WINDOWS
FOR BETTER VALUES CHERNEY BROS. HOME FURNISHERS
178-180 HUNTER ST. W. PHONE 8392

The Examiner

The Peterborough Examiner, published each evening by Peterborough Examiner, Limited Office: Hunter and Water Streets, Peterborough, Ont. Subscription Rates: 15c per week in City of Peterborough, delivered by carrier; $6.00 per year by mail to outside points.

Members Canadian Press; Audit Bureau of Circulation; Canadian Daily Newspaper Association; Empire Press Union; Ontario Provincial Dailies Association.

W. RUPERT DAVIES, President; H. L. GARNER, General Manager; A. R. KENNEDY, Managing Editor.

TELEPHONE 4641.
Private Branch Exchange to All Departments.

FRIDAY MARCH 21, 1941

Making Her Contribution

We have met men who claim some of the stocks they hold have not been doing for them what they hoped for during the war period. The earnings are not quite as good as they were in times of peace. They had expected a great deal, and not getting it, they are disappointed.

Against that we consider for the moment the case of the old lady now living in the Swansea (Wales) municipal flats. She was present when Their Majesties visited some of the bombed sections, and her greeting was:

"I am bombed out and have lost everything, Your Majesties. God bless you both. God bless England.

There is something in that spirit which explains better than it can be done in any other way why Germany cannot defeat Britain. Everything gone that had material value; home gone and all that was in it; living in premises provided by the municipality, and yet her comment: "God bless England."

In expressing that feeling the old lady was making her entire contribution. She had nothing which she could give to helpalong the war funds, for of funds she had none at all; there was little or nothing she could do in the way of service in various organizations, for her years are far spent and her strength would not be great. But from we might call her apparent nothingness and poverty she was able to contribute something which is indeed great, uplifting, full-freighted in its sincerity and emphatic in its sincerity: "God bless England."

Keren Becomes Important

Where is Keren? That is another question raised by the rapidity with which war has been moving in Africa. Keren is in East Africa, in the Italian colony of Eritrea, which has an area of 45,800 square miles and a population of 450,000. We know the weather there is for the most part desperately hot, and yet there is good pasture for cattle, sheep and goats. Camels are numerous.

Keren comes to the front now because the British on that front are striking for quick victory and nothing less. There is time for a stalemate in the Balkans, but there is nothing like that on the Keren front. Its importance is two-fold.

The rainy season is not more than a few weeks away, and during that period military operations are pretty much out of the question, and Britain is anxious to clean up there before the rain. After the rain comes intense heat, so right now is the time and there is not much of it. Certainly none to waste.

The fall of Keren would release considerable British air power which could be transferred to Greece; it would also permit the withdrawal of seasoned troops for the same destination.

That is why this hitherto unimportant Keren comes so boldly to the front in the day's news. A good deal depends on the British being able to drive through there and put an end to Italian influence and military strength.

The Rent Control Board

People with problems on their hands today turn to the Government for redress. They do it probably because the Government has encouraged such action. When houses became scarce in communities where large numbers of people had been attracted by reason of war work there was a tendency to increase rents. The tenants complained and the Government named a rent controller, and he has wide powers. Boards have been set up in a number of communities, and if one follows the cases presented there it will be found that there has to be sufficient justification to raise rents and have the increase sanctioned.

Peterborough has had no Board named yet, but there have been a number of requests forwarded to the civic authorities and also to Ottawa. Possibly in all the requests number thirty or forty. No action has been taken—yet.

Admittedly we know little enough of the details of the various cases, but one thing is quite certain. Just this: If there are more complaints made the Rent Controller will step in and take charge of the situation. We are assured that is just where the situation stands at the moment.

We are not discussing the question of a fair return on an investment, or the fact that certain properties may have been rented for less than usual in recent years. Just the plain fact that if the increasing of rents is continued it will be regarded as an invitation to have a Rent Control Board operating in Peterborough.

The Late John Comstock

The death of John Comstock takes from the business, social and church life of Peterborough a man whose name was woven in the fabric of the community. His father started business here in 1850, and it was that business, enlarged and expanded, over which John Comstock presided. In this age of change there are few businesses which bear the family name for so long a time.

John Comstock lived a natural life; he liked to meet people; he was fond of discussing events old and new; he made full use of the great outdoor district in our lakes territory. He enjoyed to the full his association with the people he knew so well. His last illness was of short duration, and many of the closest friends were unaware of its serious nature. To them news of his passing came as not only a shock but with that feeling of personal loss, which in itself is about as sincere a compliment as one can pay to any citizen.

Worth-While Tag Day

Peterborough will have something on Saturday which it has never had before —a tag day for the Greek War Relief Fund, which operates under the War Charities Act, and that fact alone gives it standing which cannot be questioned.

Events of recent months have placed Greece and her people in a strong position. Definitely allies of British; fighting now on the same ground and fighting a common enemy.

The armies of Greece, a nation which never professed or claimed to be militaristic, have done something which one could well say could not be done. They have turned back utterly the invaders from their own lands, and they have carried the war into one of positive and successful attack, and they have inflicted defeat upon the Italians to a degree comparable only to the drubbing which the British army of the Nile inflicted on them in Africa.

So when we help the Greek cause on Saturday we are actually helping our active Ally.

It Seems Reasonable

The Fish and Game Committee of the Ontario Legislature heard a recommendation made by the Essex County Sportsmen's Association, and it had nothing whatever to do with the usual routine. It concerned those who claimed exemption from military service on the ground of being conscientious objectors.

The contention was that if these people objected to carrying and using guns in time of war for the defence of their country, then they should not be allowed to have access to weapons for the purpose of shooting game. If they were so particular about not desiring to take a human life, then that same trait should be extended to include the lives of animals and birds.

It is a matter which might be argued at length, but at first glance it would seem the Essex county people had brought forth something with a point to it which can hardly be overlooked. A man with a sensitive conscience could hardly object to having its sensitive functions spread over the whole category of life, human or otherwise.

Came As a Surprise

Possibly it came as a surprise to most Canadian people that the St. Lawrence Seaway agreement between Canada and United States had been so suddenly signed. Our House of Commons has just passed the war appropriations bill of $1,300,000,000, and that is a stupendous amount for this young land; nor is it the end. We know well enough that such figure does not represent all our effort, and we had been under the impression that nothing else mattered at the moment. The war came first.

We doubt very much if any expenditure on the St. Lawrence project can be classed as having a direct bearing on the winning of the war. It is something on which the people nave never had a chance even remotely of expressing an opinion.

The announcement that work will be started immediately is something which has in it an element of surprise particularly after having read in the debates at Ottawa from day to day about the trouble in securing skilled help and materials of all sorts. A project of that sort could much better be considered during a period similar to that through which we passed a few years ago when work was badly needed, and when there was not such an insistent demand for materials of all descriptions. Meantime we shall take that announcement about work being started at once with reservations because the direct war effort takes precedence above all else. The war will not wait and the St. Lawrence development can.

A Father's Hard Task

A coroner's jury was gathered together at Kitchener to hear evidence regarding the death of Alcide Gauthier, 31, in a car accident. If there was one distressed witness it was the father of the dead man, George Gauthier, who had been driving the car at the time of the accident.

The story was that father and son had taken out a used car which had been purchased only the day before. The son drove it at such speed that the father finally took the wheel. The son had been drinking and was in no condition to drive. When they approached a curve in the road the son, desiring more speed, put his foot over on the accelerator and grabbed at the steering wheel, and then the fatal spill came. The report includes this brief passage:

"I hate to say it, but it was my son's fault," said Gauthier, tears filling his eyes. "It was the first time I ever saw him like that."

It must have been a desperately difficult moment for that father to stand up and explain that his son was drunk beside him, and that his drunken conduct had caused him to loose his own life.

NOTE AND COMMENT

Plane with a spread of 195 feet and weighing 200,000 pounds is to be made in California. The idea is to carry battleships across the Atlantic in a hurry.

Rome reports two earthquakes, with the epicentre in the Balkans, and for once there seems to be truth in the claim from that city.

Maple syrup made in 1941 has been offered for sale on the market at London, Ont. The running season in 1941 started rather early, first start being in Libya by the Italians.

United States does not intend to just go in paddling. It looks as though Uncle Sam's clothing had been tossed on the bank when he headed in off the deep end.

Japan announces a process for making gasoline from sardines. That should not be much more difficult than causing all the sardines to lie so close together in a can.

German minister prayed that the Turks might be spared from the miseries of war. The one sure way to bring that to pass would be for the Germans to go home and mind their own business.

What is going to become of Morrisburg on the St. Lawrence? According to the plans for the St. Lawrence Waterways scheme the place will be flooded, in which case it would seem advisable for the residents to move out.

Three airmen from Fingal were in a taxi when it jumped the ditch, broke off a power line pole, went through a wire fence and stopped in a farm field. After which the three got out unhurt, having made what is called a perfect three-point landing.

Robert F. Rich, Republican Representative for Pennsylvania, has asked the House for a vote of $5,000,000 for "ten red-blooded Americans to go over and get Hitler." On the face of it the scheme looks strange, but if it could be accomplished at that price it would be the world's best investment.

PREFERENCE

(By A.R.K.)

¶ I heard the music as it came, it ironed the troubles from my mind, it took the kinks from out my frame, it was indeed the peaceful kind. I watched the men blow many horns, I marvelled how they knew each note, 'twas like the coming of the morn, the lapping water on the boat.

¶ And then when they were done and through, I kept on watching them some more, I noted all they had to do, the cases, boxes, on the floor. The man who had the big bass horn would need a tent to house the thing, upon his neck 'twould grow a corn, it weighed like woollen wear in spring.

¶ The man who beat upon the drum he needed help at closing time, he waited for his friend to come to ease the load from off his spine. The man who sawed the big bass viol he wrapped a shroud about his pet, upon his face there parked no smile, instead he oozed great drops of sweat.

¶ If I were playing in the band I'd like to choose my instrument, I'd have the people understand I am a rather lazy gent. I'd blow upon the piccolo and toot a very pretty air, and when they ended up the show I'd drop it in my pocket there.

Debating Gets Small Grist On Certain Days

From Parliamentary Hansard

Mr. EDWARDS: Mr. Chairman, on Monday, March 10, the hon. member for Bow River (Mr. Johnston) in the course of his remarks on this resolution made a statement which will be found at pages 1513-14 of Hansard, with respect to a vital and important part of the war effort initiated by this government, namely, the war savings certificates campaign. His statement was grossly misleading and falsely represented the stand and position, with respect to the war savings certificates campaign, of the members of the Independent group comprising the official opposition in the Alberta legislature, which is now in session. The hon. member, either in his ignorance of the facts, or else with the deliberate intention of placing a false face upon the facts of the case, stated—

Mr. JOHNSTON (Bow River): On a point of order, Mr. Chairman, I should like to know what the hon. member is reading from.

Mr. EDWARDS: I am reading from my notes.

Mr. JOHNSTON (Bow River): On a point of order, Mr. Chairman, the hon. member is imputing motives. He said that I deliberately placed a false face upon the facts. I demand that he withdraw that statement. I deliberately imputed motives to no one.

Mr. EDWARDS: In order that the record may be absolutely straight I will repeat what I said. The hon. member either—or if he is Irish, ayther—in his ignorance, I say, of the facts or else with deliberate intention of placing a false face upon the facts of the case, stated—

Mr. JOHNSTON (Bow River): I would ask you, Mr. Chairman, to give a ruling on that word "deliberate." That is definitely imputing motives to a member of this house, and I demand that the hon. member withdraw that word and erase it from his notes.

The ACTING CHAIRMAN (Mr. Fournier, Hull): I suggest that the hon. member withdraw the word "deliberate," which is against standing order 41, paragraph 298 of Beauchesne's Parliamentary Rules and Forms.

Mr. EDWARDS: I would bow to your ruling, Mr. Chairman, if there was no alternative, but my remarks were prefaced with the statement that the hon. member was "either ignorant of the facts" or else speaking with the deliberate intention of placing a false face upon them. I would like to believe, sir, that he was ignorant of the facts, and I believe that when I have finished he will admit that he was ignorant of the facts of the case when he spoke to this house on March 10.

Mr. JOHNSTON (Bow River): On a point of order, Mr. Chairman, I ask that your ruling be enforced and that your ruling be enforced and that your ruling be enforced and that there be an unconditional withdrawal of the word "deliberate."

Mr. MACKENZIE (Vancouver Centre): It was withdrawn.

The ACTING CHAIRMAN (Mr. Fournier, Hull): I believe that the last statement of the hon. member was in order. His statement was to the effect that the hon. member was ignorant of the facts.

Mr. COLDWELL: Do we understand, Mr. Chairman, that the objectionable statement was withdrawn?

Mr. MACKENZIE (Vancouver Centre): It was withdrawn.

Mr. COLDWELL: Then that is all right.

Mr. FAIR: On a point of order, Mr. Chairman, I believe that the hon. member for Calgary West said "if there was no alternative." That is not an unconditional withdrawal. Even if he is a Liberal, he should have no more rights than other members.

Some hon. MEMBERS: Order.

Mr. JOHNSTON (Bow River): According to your ruling, Mr. Chairman, the hon. member should withdraw unconditionally.

The ACTING CHAIRMAN (Mr. Fournier, Hull): I understood that the hon. member did withdraw.

Mr. JOHNSTON (Bow River): He did not say so.

The ACTING CHAIRMAN (Mr. Fournier, Hull): I would suggest that the hon. member withdraw his statement.

Mr. EDWARDS: Just what is it that I am desired to withdraw—my whole statement?

Mr. JOHNSTON (Bow River): Mr. Chairman, the words "deliberately" and "intentionally" should be withdrawn.

Mr. EDWARDS: I quite readily withdraw "deliberate" if that is what is objected to.

Mr. JOHNSTON (Bow River): Also "intentionally."

Mr. EDWARDS: I assume that the hon. member intends what he says.

Mr. JOHNSTON (Bow River): I was giving the facts.

Mr. HANSON (York-Sunbury): Mr. Chairman, I think the hon. member should be allowed to proceed.

The ACTING CHAIRMAN (Mr. Fournier, Hull): I would ask the hon. gentleman to proceed with his remarks.

TOO EASY DIVORCE?

Divorce is becoming altogether too free and easy in Ontario, thinks Mr. Justice E. R. E. Chevrier, who is disgusted with the tricks attempted by some of the applicants.

We don't want divorces in Ontario to get down to the dime-a-dozen level. Leave that to Reno.—Windsor Star.

IF ANY?

"One, and six you owe me. Make it two bob and I'll tell your fortune."

—London Daily Herald.

• The Day of the Gentiles

EDITOR EXAMINER: Sir,—Apparently "Subscriber" somehow got the impression from my letter of objection to British-Israelism that I questioned the inspiration of scripture, especially the O.T. May I hasten to assure him that on this I stand shoulder to shoulder with him, accepting all the Bible as the infallibly-inspired word of God.

Again, I fully agree that from the time of I Kings 12 to the Captivities there is a clear distinction drawn between the ten-tribed Israel and the two-tribed Judah.

But I sharply disagree with "Subscriber's" claim that that distinction prevailed after the return from the Babiyonian Captivity. The N.T. frequently uses the term "Israel" to include all twelve tribes. Paul says he was "of the stock of Israel, of the tribe of Benjamin." Again in Rom. 9:4, 5, he refers to "my kinsmen according to the flesh who are Israelites." In the same passage we read that of Israel Christ came, yet from Heb. 7:14 we learn that "our Lord sprang out of Judah." Again: Paul speaks of "our twelve tribes," and James wrote his epistle "To the twelve tribes scattered abroad." At Pentecost Peter began his address thus: "Ye men of Judah," and a few moments later said, "Ye men of Israel," and as a climax, cries out, "Let all the house of Israel know assuredly that God hath made this same Jesus, whom ye have crucified, both Lord and Christ." Are we to believe that Peter, in mentioning Judah is thinking of the two tribes, and only of the ten when speaking of Israel? If so, then only the members of the ten tribes crucified our Lord. We know that this contradicts the facts.

In I Cor. 10 the inspired Apostle divides the human race into "Jews, Gentiles and Church of God." Why doesn't he mention Israelites? Surely if he had been informed of the important distinction between these and the Jews he would have included them.

"Israel is swallowed up: now they shall be among the Gentiles as a vessel wherein is no pleasure." "O, Israel, thou hast destroyed thyself." "The children of Israel shall abide many days without a king." "Blindness in part is happened unto Israel until the fulness of the Gentiles be come in." How absurd to apply these passages to Britain! If they could be made to fit it would only serve to show that Britain is under Divine disfavor.

In conclusion, permit me to point out that since the Cross Israel and Judah are terms that apply to one and the same people, the natural posterity of Abraham, and that this people have been definitely set aside until the second coming of Christ, and in the meantime God is "visiting the Gentiles to take out of them a people for His Name,"—the church, which is the body of Christ.

If Mr. "Subscriber" objects to this may I ask him to explain the above scriptures.

C. ERNEST TATHAM.

Lakefield, March 20.

MAN'S WOODPILE

A MAN'S WOODPILE is one of those precious, time - defying links with the pioneering past. On the farms where oil and coal are used, the farmer still gets up a woodpile for the fireplace.

Splitting wood is an artist's work. Each block has its individuality. There are knots and curves in the grain. One imagines how the rail-splitters of earlier days studied their logs before setting the wedges.

Hour by hour, day by day, the woodpile shrinks. At one side are the small pieces for the kitchen stove; another pile has the pieces for the fireplace. The third has the largest, knotty chunks for the furnace.

Before spring's work starts, the wood is stacked in the shed to dry for the cold months after a season of growth and harvest has passed. A woodpile, too, is a tangible, satisfying harvest. — Christian Science Monitor.

SLIGHT DIFFERENCE

A WOMAN whose husband had joined the Navy gave a note to the minister the following Sunday. The note said: 'Mr. Tom Smith, having gone to sea, his wife requests that the congregation pray for his safety."

The minister was nearsighted and as he read aloud, the congregation heard: "Mr. Tom Smith, having gone to see his wife, requests that the congregation pray for his safety."—Prairie Messenger.

NOT SO BAD

A young farmer in Alberta walks nine miles through deep snowdrifts, in a temperature of 14 degrees below zero, only to be rejected for military services. He wonders what is unfit about himself, and well he might. — Hamilton Spectator.

THE AXIS GROUP?

It is not possible to say who was most shocked by passing of the lease-lend bill, Musselini, Hitler, Wheeler or Lindbergh. — Port Arthur News-Chronicle.

TOUR OF LIBYA ENDS

Graziani's trunks and other personal effects are reported to have reached Tunis. He has been having a hectic time of it lately playing the one-night stands in Libya, and evidently figures the tour is ended. — Hamilton Spectator.

ACTIVE OLD LADY

ON her ninety-ninth birthday Mrs. Lilian Halle heard an incendiary bomb crash through the roof of her house in Chesterton Road, Ladbroke Grove. Though alone she carried sand and water to the top of the house and put them on the bomb. She kept the flames in check and sought help only when a ceiling fell on her. "Had it not been for the old lady's bravery," a neighbor said, "the whole place would have been burned down." Mrs. Halle, who was a friend of Florence Nightingale, has been three times round the world in her husband's ship and has crossed part of the Sahara on a camel. She has now been bombed three times.—London Times, Jan. 22.

CHANGING OPINION

AN important shift in American attitude toward Japan has occurred in the last month, according to the Gallup poll.

Whereas in February the predominant sentiment was against risking war with Japan, today that is not the case.

Today the group willing to risk war is slightly greater numerically than the group opposed to gambling on a war in the Orient.—Minneapolis Star Journal.

NO RELIEF

Premier Hepburn's budget speech was encouraging and discouraging, when he stated that there would be no more new taxes, but that all present tax measures will be continued.—Chatham News.

CHECK FOR SABOTAGE

Eighteen airmen have been killed in American Navy warplanes based at San Diego since January 1. That should make the officers check closely for sabotage.—Windsor Star.

IT DOES MIX

The claim that liquor and gasoline will not mix is rather upset by their association in providing Premier Hepburn's impressive surplus.—Toronto Globe and Mail.

IN THE WRONG RACKET

London, Ont., has earned a surplus of $51,000 on the operation of its waterworks, says a news item. Some of the brewers may feel they're in the wrong racket.—Toronto Telegram.

Hard To Believe How Time Flies

MARCH 21

1911 Members of the Peterborough branch of the Royal Astronomical Society tender a banquet to H. B. Collier who is leaving for Toronto.

Robert Fanning, native of Otonabee and resident of Peterborough for 25 years is dead.

Committee of Peterborough Georges arrange to take up subscriptions for the George coronation gift to King George V.

Men arrested by Detective Sam Newhall for stealing rides on the C.P.R. are given 20 days in jail.

Frank Heffernan, local junior star is invited to play in Cleveland with a picked Toronto senior squad.

1921 Peterborough mail carriers are busy circulating liquor advertising posted by Quebec dealers.

Municipalities interested in Trent Valley water powers are represented at a conference held here.

Local Hebrews have secured quarters in the upper storey of the Denne building for use as a synogogue hall.

Capt. S. A. Lee is here to conduct examinations in connection with the signalling course that has just been completed in Peterborough.

John A. Cameron has been elected president of the Peterborough Curling Club.

1931 James Matthews announces that a modern dairy will be erected on the Swanston property at Hunter street and Driscoll Terrace.

Eggs dropped to a new low level on the local market today selling for 18 cents a dozen.

Garfield Johnston, scoutmaster of St. John's is presented with a special Gilwell training badge for his good work among scouts.

National Observance Night is celebrated by the Peterborough Kiwanis Club with Hon. G. N. Gordon as guest speaker.

Madoc wins the first game of the district playoffs by 7 goals to 2.

IN WAR TIME

1916 Deputation of manufacturers engaged in war work ask police commissioners to provide police protection for their plans now that the military guards have been withdrawn.

Bandsman R. Wood of the 93rd Battalion band who has recently joined the benedicts is presented with a clock by members of the band.

An effort in the council to secure a grant of $450 for the band of the 57th Rangers fails.

D. G. Maloney's tender of $650 for the market tolls is the highest submitted.

At the annual meeting of the Peterborough Curling Club J. H. Ferguson is elected president.

A Bible Message For Today . . . .

And being warned of God in a dream that they should not return to Herod, they departed into their own country another way. And when they were departed, behold, the angel of the Lord appeareth to Joseph in a dream, saying, Arise, and take the young child and his mother, and flee into Egypt, and be thou there until I bring thee word: for Herod will seek the young child to destroy him.

When he arose, he took the young child and his mother by night, and departed into Egypt: and was there until the death of Herod: that it might be fulfilled which was spoken of the Lord by the prophet, saying, Out of Egypt have I called my son.—Matt. 2: 11-15.

A Bit of Nonsense

SYMPATHY

Sympathy is like blonde hair; a lot of it isn't the real thing.—Chicago Daily News.

Hard To Determine

He: "Is she progressive or conservative?"

She: "I don't know. She wears last year's hat, drives this year's car, and lives on next year's income."

Not Very

Solicitor: "I suppose your wife was very annoyed?"

Husband: "I can't say she was very annoyed. But she threw a clock, ten plates, and a number of cups and saucers at me.—Report from North London court.

What does she do when she's roused?

Welcome Music

"Good-morning!" said the lady at No. 17. "You look very cheerful today."

"Yes," replied the lady over the way; "for the first time I was really delighted to hear my neighbor's piano going."

"Something worth listening to?"

"I should say so! I heard the hire-purchase men removing it."

The Sweep!

"I 'ear yer old mah's gone in the Navy," said Mrs. Bulbus.

"Yes, 'e 'as," replied Mrs. Thinly.

"An' what's 'e a-doin' there?" asked her neighbor.

"What's 'e a-doin'?" said Mrs. Thinly grimly. "'E's mine-sweepin', that's what 'e's doin', and 'e'll 'ear a piece of my mind when 'e gets 'is leave. Not in all these years 'as 'e ever took a broom in 'is 'and to 'elp me!"

London Takes Life In Its Stride With Death Above Constantly

By SAM ROBERTSON
(Canadian Press Staff Writer.)

OTTAWA, March 21—(CP)—Only a few seconds separated the banshee wail of London's air raid sirens and the sinister drone of airplane motors that told you German bombers were overhead.

There was no escaping the realization that a hatch in the belly of one of the planes might already have opened to aim a high explosive at the old stone building you were approaching.

An historic landmark, steeped in England's rich history, it was one of the secret meeting places of parliament.

But there was the thought that the jealously-guarded secret somehow might have reached Germany—that the sprawling structure was the objective of Nazis that day.

But no bomb fell. The A.A. rifles became silent after sending a dozen rounds into the clear.

House Carries On

During those few moments when death hung directly overhead, the members of parliament had carried on with their deliberations. When you entered the chamber they were still carrying on, patiently listening to a back-bencher expound his theory on how Britain's system of convoying ships might be improved.

The scene was important in that it was symbolic of the way in which the Old Country is getting "on with the show" even in the face of danger.

It was not that way early in the Battle of Britain. Last September when the Nazis opened their campaign of aerial terror, and even on into the fall, the sound of an air raid siren froze a great deal of normal activity.

The long months during which the Old Country folk have lived under bombs have changed that. The choice usually rests with the employee but few of them go to shelter during day raids. The "show" must go on.

In day raids the planes may fly six or more miles high and the roar of their motors may not be audible on the ground. People in the street would not know they were overhead but for the trail of vapor which pours from the plane's exhaust and draws billowing patterns against the sky.

People may pause on the street to gaze at the patterns, but if they do it is only briefly. Then they get on with their shopping or whatever their mission may be.

Take Life In Stride

They do not regard themselves as heroes for going about their chores under the peril. They have adjusted themselves to it, or become accustomed to it. They take life in their stride much as they did before the floodgates of war were thrown open.

There are cases where they pay for it—with their lives. If a German airman is low enough and not under pursuit by a British fighter he may dip lower to rake the streets with machine gun fire.

Only a few days before I left England three Nazi pilots in Messerschmitt fighter-bombers swooped over the main shopping section of Newmarket.

The planes came over at mid-afternoon, when the streets were heavy with housewives and other shoppers. Machine-gun bullets and air-cannon shells screeched down. It was all over in a few seconds. When the scrambling and screaming had stopped almost 200 persons—most of them women, many of them children, sprawled grotesquely in death.

By no pull of imagination could that peaceful street have been classed as a military objective.

Two Dead and Sixty-Two Injured In Montreal Explosion

Two men lost their lives and 62 other persons were injured when an explosion, followed by fire, ripped apart a big fur-dyeing plant in Montreal. Heavy winds and extreme cold hampered firemen as they battled the blaze which quickly followed the explosion.

Bombs Fail To Halt Posties In Empire's Hub

By PAT USSHER
(Canadian Press Staff Writer.)

LONDON, March 21.—(CP)—A stick of bombs screams down in the night from a raider over blacked-out Britain. The high explosives demolish the business premises of John Blank and Sons.

Next day the postman on his rounds finds a heap of stone and brick where John Blank's building stood. But delivery of letters continues with the minimum of delay.

There have been many John Blank "incidents." Destruction of the Guildhall compelled many offices of the Corporation of the City of London to move. Scores of City firms were burned out in the fire-raising raid last Dec. 29, among them a famous eating house, Simpson's Fish Ordinary in Cheapside.

Change Of Address

But the postman with his letters for bomb victims gets there just the same. Here's how it's done.

Usually the day following a raid he will find a notice posted on a wall near the bombed-out premises, telling him of the victim's temporary addresses. When Blank and Sons or their fellow-sufferers, find new accommodation, they fill out a "redirection" form at the nearest Post Office. This gives their new address and telephone number. Mail and phone calls are then automatically forwarded.

(Britain's postal, telephone and telegraph services are publicly operated under control of the Postmaster-General, a government minister.)

Improvised measures also help to reduce delay. Heavy raids have wiped out whole blocks of buildings in London, Coventry and other cities. In one such case a group of bombed-out firms set up a joint outdoor bureau to handle incoming mail beside the barricade closing their street to traffic.

When a number of businesses in a single area is affected the Post Office promptly sticks up notices in the district asking the firms involved to fill out redirection forms as soon as possible.

Charred Letters

The tremendous City fire-raising raid last December confronted the Post Office with a series of major problems, apart from damage to their own City offices. Nearly 30 letter boxes (they call them pillar boxes in Britain) were buried under debris from buildings that collapsed. It took a week to dig them all out. Many letters were charred beyond salvage. Others were damaged but still legible. They were sorted out and delivered. Every letter and parcel was stamped "delayed by enemy action."

A Post Office safe with contents valued at £40,000 ($178,000) was retrieved from the wreckage of one office 12 days after the City fire raid. Though intense heat from the flames had played on the thick steel walls the treasury notes, postal order and stamps it contained were unscathed.

Sorting and delivery of letters proceeds in spite of enemy air raids. Sorters continue working through air raid "alerts" until tipped by roof spotters that planes are in the vicinity. The postman on his rounds also carries on until danger is imminent. Then he's expected to take shelter.

Mixed Jury Move Stirs Flurry In Ontario House

TORONTO, March 21.—The Ontario Legislature returned to the calm of the budget debate to-day after the contention provoked by a measure which would place women on juries. William Duckworth (Con. Toronto Dovercourt) will resume the debate which opened to-day.

An insurrection in the government ranks developed during second reading yesterday of a bill introduced by Attorney-General Gordon Conant to amend the Jurors' Act. Core of the trouble was the question of mixed courts.

Mr. Conant received support from a member of the Opposition, Leslie Frost (Con. Victoria) but encountered strong opposition from J. Anaclet Habel (Lib. Cochrane North) and Thomas P. Murray (Lib. Renfrew South.)

Mr. Habel said he didn't think the women had asked to sit on juries and he thought they should be shown more respect than be compelled to sit through the hearing of evidence which in some cases was "filthy."

He wanted to know what the mother of a large family would do with her children if she had to serve on a jury. In the rural riding which he represented, 80 per cent. of the women were against the measure, he declared.

Foresee Confusion.

Mr. Murray, who adjourned discussion on the bill opposed the measure because it would "bring confusion to the home and confusion to the court." Women, he continued, had enough work to do without having additional responsibilities to handle.

Mr. Conant, who termed the amendment "another step in the emancipation of women," saiad it had been recommended by a select committee which inquired into court administration in the province.

The presiding Judge was provided with wide powers as to the naming of a jury and determining the proportion of women and men on it. If necessary he could order a jury consisting solely of women or one comprising men only depending upon the nature of the evidence to be heard. In no case would a wife and husband be included on the same jury.

Contending the principle of the bill was good, Mr. Frost declared the only argument that could be advanced against it was based on prejudice.

Mr. Frost said that he was one of the members of the select committee and while he realized their recommendations were not perfect he thought the principle of women jurors was good.

In England and New York State the system had worked satisfactorily and in addition there was the endless argument of improving the quality of juries. Inclusion of women would help bring this about. He asked tht a free vote, outside of party lines, should be granted because of the wide diversion of opinion on the matter.

"Aren't you trying to force something on women they don't want?" queried R. G. Croome (Lib. Rainy River).

"I think the women appreciate an oppotrunity to participate in the administration of justice to this extent," replied Mr. Frost.

Can They Stand It?

"Do you think women could stand it," asked G. C. Elgie (Con. Toronto Woodbine).

"Well, we understand women will be working in the fields this summer," answered Mr. Frost.

Referring to the section whereby selectors of juries would have to take an oath as to their honesty of purpose, Mr. Frost said that if these selectors performed their duties in good faith good juries would inevitably result.

"As it is now everybody and his brother is exempted," he declared.

Col. F. Fraser Hunter (Lib. Toronto St. Patrick) said he objected to clause eight of the bill which authorized the presiding Judge to determine the make-up of the jury.

A Judge might be a "woman hater" in which case the women would be discriminated against, declared the counsel.

Lakefield Group Is In Charge Of Program

LAKEFIELD, March 21 (ENS)—Group B of the W.A. of the Lakefield United church was in charge of the devotional exercises at the regular meeting held on Tuesday afternoon. Under the leadership of Mrs. Herbert Brown, the meeting opened with the theme song and hymn, followed by the scripture lesson.

A well-prepared paper, entitled "Our Faith in the Holy Spirit," was presented by Mrs. J. T. Bickell.

Short passages of scripture were read by Mesdames D. A. Allen, George H. Spence and Herbert Brown.

The remainder of the meeting was conducted by the president, Mrs. C. S. Tanner. In the absence of Mrs. G. E. Renwick the roll was called by Mrs. O. Calberry.

A chapter from the recently published book "Come Wind, Come Weather," was read by Mrs. G. F. Kelly.

The yard of goods for coppers was distributed to the leaders of the groups to be given to members and helpers.

The meeting concluded with a pleasant social half hour under the convenership of Miss Nell Webster and Mrs. C. S. Tanner.

Parade Of Tanks

CAMP BORDEN, Ont., March 21.—(CP)—Military tanks built in the United States and acquired by the Canadian forces for training purposes were paraded before Senator Claude Pepper of Florida when he visited this military camp this afternoon.

Senator Pepper will take part in the ceremonies opening the New Canadian Legion Hall which will be formally presented by Major General John A. Gunn on behalf of the Legion to the Lieutenant-Governor, who will declare the building open.

Lakefield News

Mr. and Mrs. H. S. Wellington of New Toronto visited with the former's sister, Mrs. P. Hart, on Sunday.

Mrs. W. W. Yale is visiting friends and relatives in Chatham.

Miss Myrtle Darcy of Detroit was a recent guest of Mrs. William Ahearne.

Rock From The Rock

March 21 (CP Cable)

A DETACHMENT of diamond drillers of the Royal Canadian Engineers Tunnelling Company returned to the Canadian Corps today after three months' work on Gibraltar fortifications.

All carried souvenir chunks of the "The Rock" and many of them were sun-tanned to a deep brown.

Commanded by Lieut. H. G. Demcrest, Noranda, Que., during the voyage north, the detachment was welcomed back to England by the chief engineer of the corps and by Maj. Colin Campbell of Sault Ste. Marie, Ont., commander of units which first went to Gibraltar.

Pledge for War Savings

"SALADA" TEA

McBride & Franks

Furnish your home with new things for spring. Buy from our large stock of beautifully styled, soundly constructed suites and individual pieces. Quality at moderate cost.

Be Thrifty, Buy Here and You Will Save on Every Purchase.

STUDIO SUITE—3 pieces. The studio has steel back, spring filled cushions, carved wood arms and wardrobe, the two chairs have spring seats and padded backs with guaranteed construction throughout. A value that cannot be beaten. 3 pieces.... 57.50

BEDROOM SUITE — Modern design, 4 pieces in the new medium two-tone walnut, long centre mirror with two wing mirrors on vanity. Large chest drawers, full panelled bed and bench. Save 30.00! Special 89.00

CHESTERFIELD SUITE—3 pieces. A smartly designed modern style, upholsterd in best grade velour and repp combination at a real saving to you 78.50

SPRING FILLED MATTRESS—Simmons or Marshall make. All sizes in stock. The best value in the country at, each 18.00

DRAPERY DAMASKS and MONK'S CLOTH — 48" wide in a variety of color combinations. Per yard 98c

CURTAIN NETS of the finest quality. 50 inches wide. Yard 98c

FRILLED CURTAINS—Plain marquisette. About 30" wide and 2¼ yds. long with a 6-inch frilled valance on top. Per pair 1.39

McBride & Franks

431 GEORGE ST. - - DIAL 5974

GRIPPY COLDS

Buckley's Cinnamated Capsules bring you THREE ingredients to relieve Grippy Colds, Aches and Pains FASTER. One relieves pain and reduces cold misery. Another stimulates and refreshes. The third induces a beneficial relaxation of nerves. In addition, they contain Oil of Cinnamon long used in Europe for faster relief of grippe—RELIEF WITHOUT REACTION! 15 doses only 35c.

Keep Fit in Today's "WAR ON NERVES"

The tension and strain of today put a severe tax on all of us!

A tense, upset feeling may show you need more Vitamin B_1. Science has found Fleischmann's *fresh* Yeast is one of the world's richest natural storehouses of this Vitamin, and *all* the B Complex Vitamins. Try eating one cake of Fleischmann's Yeast first thing in the morning, another ½ hour before supper, to help keep you at par... equal to strain and emergencies.

CERTAIN! *If you bake at home use the fresh yeast that has been Canada's favorite for 70 years* — dependable *Fleischmann's Yeast. Then you are sure of getting the same good results every time—uniform fine flavor, even texture. At your grocer's.*

MADE IN CANADA

The new 1941 Models are here! Compactly folding cabs that accompany Baby everywhere! They're attractive, comfortable and so inexpensive!

Folding Beach Cart They'll Enjoy

Made of blue water repellant cloth, with lined floor board and three-bow adjustable hood. 8" wire wheels. Tubular pushers, brake and storm shield 14.95

Gondola Style Carriage - - -

Extra roomy coach body, with adjustable wind-proofed hood. Rubber-coated, with washable pyroxylin coated lining. Heavily quilted. 8" spoke wheels with non-skid tires. Chrome tubular pushers, brake 27.50

Heavily constructed and well finished, walnut steel crib. Complete with felt mattress.

11.95

For Better Values

Cherney Bros.

HOME FURNISHERS

178-180 Hunter St. W. Phone 8392

Frame houses will take on a new and modern beauty by a method of rejuvenation which increases the value of the property. This process is called "overcoating" with stucco ... applied on

PEDLAR'S GIANT MESH

This combination assures permanent and fireproof construction at a comparatively small outlay of money.

Pedlar's GIANT MESH is the ideal reinforcement for this purpose. It has a waterproof insulation backing that keeps out dampness and cold and prevents heat loss. Stucco on Giant Mesh offers a wider range of architectural possibilities than any other type of construction.

Ask your plastering contractor, or write

The PEDLAR PEOPLE Limited
HEADJOFFICE—OSHAWA, ONT.
Montreal Ottawa Toronto Winnipeg Calgary Vancouver

Metal Built By PEDLAR

PETERBOROUGH JUVENILES DROP FIRST GAME TO KINGSTON TEAM

Champions Of The Ottawa And District League

Champions of the Ottawa and district Hull Volants carry into Allan Cup playdowns a stronger team than in 1937. Front Row, LEFT to RIGHT: Gaston Leger, mascot; Bob Guertin (coach); beach and sports club trophies, emblematic of the Ottawa and district and senior City League championships respectively; Damien Cholette, manager. Second Row, LEFT to RIGHT: Gene Sauvageau, Eddie Finnigan, Gordie Pantalone, Goalie Aurel Bordeleau, Patsy Guzzo, Jack Charron and Jack Moussette. Back Row, LEFT to RIGHT: Larry Larocque, Jack Seymour, Ab. Cholette, Pete Devine, Bill Moran, trainer 'Kayo' Lalonde, Sol Kronick.

Hull Volants Hope To Romp Home With The Cup

By GORDON HEADLEY
Central Press Canadian Sports Writer

OTTAWA, March 21.—Four years ago they called them "The Little Giant Killers." This season they strike out again on the Allan Cup trail and just what the future holds for them nobody seems to know.

Hull Volants, champions of the Ottawa and district, will carry this district's colors into the Allan Cup playdowns and perhaps they may go on to duplicate their amazing conquests of 1936-37 when they knocked off the Maritimes and then achieved the greatest upset of all by humiliating Quebec Aces, champions of the Quebec Senior league. There are a few faces left from that great team. Maybe Bob Guertin has landed another team of giant-killers. Time alone will tell the answer.

Volants are known to play their best hockey in the playoffs where the chips are down. That is one reason why hundreds of hockey fans in this district are convinced that the little black shirts are on the march again. They seem to be going better every time out since they started the City League playoffs, and if they succeed in hurdling the Martimes then it will be time to place the stamp of approval on them.

Have Experience

Experience is a great asset to any hockey club and Volants have it in large bundles. Jack Moussette, Pete Devine, Gene Sauvageau, Eddie Finnigan, Ab. Cholette, Bill Moran and Goalie Aurel Bordeleau are in this closs.

Moussette was one of the first players to bring hockey to France and he was the idol of thousands in the French metropolis 10 years ago when his style, and naturally his nationality and name, brought packed houses to see him play. Moussette is a right winger and centre, and fits in on a line with Sauvageau at centre and Jack Seymour on the other side.

Devine was in line to turn professional several years ago and that alone speaks for itself. He alternates with Sauvageau at centre on this shift. The tall blonde is a tricky stickhandler and one of the best players in the east.

Sauvageau needs no introduction to Ottawa and Hull hockey fans. Ever since he was able to lace on a pair of skates he has been playing hockey, and playing with some of the best teams around here. He is close to 35 years of age, but when the occasion demands it he can turn on the speed. He was rated as the fastest skater around here at one time.

Good Strategy

Guertin has placed his experienced men where they count most and that is right in the centre of each forward line. It's good strategy. Eddie Finnigan, former Ottawa professional, is the pivot on a second string flanked by Patsy Guzzo on the left side and Cholette on the other wing. Eddie is a brother of Frankie Finnigan, of Ottawa and Toronto N.H.L. teams and Eddie is a carbon copy of his brother. He skates exactly like Frankie, that free-swinging, deceptive style that makes defencemen fanning, so to speak, at something they just can't find to hit. Finnigan weighs abouts 165 pounds but he gets around very fast when he's needed.

Guzza is the speed merchant on this line with Cholette, one of the members of the 1936-37 champions, still packing the same deadly shot. Cholette didn't see much service at the start of this season but has come along by leaps and bounds, and today Coach Guertin places a whale of a lot of faith in the right winger.

Good Defence

Volants have Bill Moran on defence and the husky Irishman, standing about 5 ft. 11 inches, but weighing close to 200 pounds, is about as good a rushing defenceman and blocker one will find in amateur ranks.

Gordie Pantalone played with Brighton Tigers in the British Ice Hockey League three years ago and Moran was on the same club. Linus Morin, not particularly brilliant but a steady blocker, and Jack Charron, a big gent who must weigh all of 215 pounds and standing fully six feet, round out the rearguards. Charron is a policeman on the Hull force and he's capable of taking care of himself.

Aurel Bordeleau in goal completes the team and once again the note of experience is sounded here. Bordeleau played with Cornwall Flyers in the Quebec Senior Hockey league and with Harringay Racers in England before he came to Hull.

Coach Guertin sums up the team nicely. "I always feel better when I have a team of experienced men in the playoffs. When the club is in the tight corners the boys know how to take care of the situation. I have Seymour, Guzzo, Moussette and Sauvegeau who will skate with any of them. What more could anyone ask for on a hockey club?"

Stanley Cup Playoff

SEMI-FINAL

(Best-of-seven games).

	P.	W.	L.	F.	A.
Boston Bruins ..	1	1	0	3	0
Toronto Maple L.	1	0	1	0	3

PRELIMINARIES

(Best-of-three games).

	P.	W.	L.	F.	A.
Detroit Red W. .	1	1	0	2	1
New York Rang.	1	0	1	1	2

(Best-of-three games).

	P.	W.	L.	F.	A.
Chicago Black H.	1	1	0	2	1
Mont. Canadiens	1	0	1	1	2

Scoring and Penalties:

	G.	A.	P.	Pen.
Reardon, Boston	1	1	2	0
Wiseman. Boston ...	1	0	1	0
Hollett, Boston	1	0	1	2
Lach. Montreal	1	0	1	0
Allen, Chicago	1	0	1	0
M. Bentley, Chicago.	1	0	1	0
Liscombe, Detroit ...	1	0	1	0
L. Patrick, Rangers.	1	0	1	2
Howe, Detroit	1	0	1	0
Motter, Detroit	0	1	1	0
Goodfellow, Detroit..	0	1	1	4
Watson, Rangers ...	0	1	1	2
Heller Rangers	0	1	1	2
Dahlstrom. Chicago .	0	1	1	0
D. Bentley, Chicago .	0	1	1	2
March, Chicago	0	1	1	0
Jackson, Boston	0	1	1	0
Giesebrecht, Detroit .	0	1	1	0
Clapper, Boston	0	1	1	0
Schmidt, Boston	0	1	1	0

Penalties:

Five Minutes.—Marker, Toronto; Dumart, Boston.

Four Minutes.—Orlando. Detroit; Goodfellow, Detroit; Grabowski, Montreal; Cooper, Chicago.

Two Minutes.—Schriner, Toronto; Hollett, Boston; D. Metz, Toronto; Smith, Boston; Conacher, Boston; Church, Toronto; L. Patrick, Rangers; M. Patrick, Rangers; Coulter, Rangers; Watson, Rangers; Heller, Rangers; Pratt, Rangers; Singbush, Montreal; R. Carse, Chicago; D. Bentley, Chicago; Portland, Chicago.

Additional Sports On Pages 7, 14

Game Is Close With Visitors Winning 9 to 5

Peterborough's juvenile team lost their first game of the season in Lakefield last night when they were beaten 9 to 5 by a big and fast Regiopolis College team from Kingston in the first of home-and-home games in the O.H.A. playoff series.

It was a fast, tensely fought battle and the result was in doubt until the last ten minutes when the Petes tired a little and the Kingston kids ran in three goals to cinch the verdict. The winners led 4 to 1 at the end of the first period and 5 to 4 at the close of the second. Midway through the final period they were in front 6 to 5 with the Petes pressing but the Regiopolis team pulled away in the final ten minutes.

Kingston outskated and outshot the losers. On the other hand the Petes' teamwork and stickhandling were superior and the result the game was an interesting exhibition between two different systems.

There was not four goals difference between the two clubs on the night's play. The fast skating and aggressiveness of the Kingston team earned them a win, but not by that margin

Kingston's defence pair, Pearson and McCarney were sturdy and effective while up in front Sweetman was always a threat around the nets and Ashley and O'Connor showed a lot of speed and packed rifle shots. Most of the winners were fast afoot but they failed to combine as effectively as the Petes. Bill Huard, right-winger for the losers was outstanding. He performed the hat trick by scoring three goals and set up the play for another. The tall youngster stick-handles cleverly and he ghosted around the Kingston defence smartly. Garvey and Murphy gave him good support. The Petes defence checked well and Leether in the nets made many smart saves.

Kingston Opens Scoring

Kingston opened the scoring five minutes after the start when O'Conner cut loose with a long hard shot from the right boards and the rubber was deflected into the net off one of the Petes. Four minutes later, with Pearson serving a penalty, the Petes evened it up, when Murphy scored at close range after Huard had carried the rubber in.

At the 166.05 mark with Jones of the Petes off for hooking Kingston took the lead again Leether stopped Pearson's hard drive from the blue line but lost the rubber as he went down and O'Connor pushed it into the net. The Petes protested that the scorer had been in the crease but the goal was allowed. Shortly before the period ended two quick goals by Sweetman gave Kingston a 4 to 1 margin. The Regiopolis centre man got the first when he worked his way out of the corner to register at close range and came right back from the face off to score another in five seconds on a solo effort.

Early in the second period McCarney went down the ice on a breakaway and put Ashley into the clear with a perfect pass. That made it 5 to 1 for the Kingston team. Then the Petes started to come. Their passing plays began to click and for the rest of the period they outplayed the ultimate winners by a large margin. Huard made it 5 to 2 when he scored from just outside the crease on a passing play with Garvey and Murphy. The Petes kept storming in and were rewarded when Gillespie back-handed a beauty high into the rigging on a pass from Garvey. Then Garvey and Huard teamed through the Kingston defence and Huard coolly lifted the puck over McDonald's shoulder for a goal to leave the count 5 to 4 at the close of the period.

The Final Period

With McGregor and O'Connor off for mixing, Kingston increased their lead early in the final session when Harrison scored on on assist from Smith. A little later the teams were five a side again when Gillespie and McCarney were penalized in quick succession. Huard closed the gap by stickhandling through the Regiopolis defence for the prettiest goal of the night. That left it 6 to 5 and anybody's game but Kingston drew away in the last ten minutes when the Petes tired a bit under the pressure. A pass from behind the net by Ashley to Sweetman increased their lead to two goals and soon after Keyes took Sweetman's pass and slapped in goal No. 8 for the winners. Just before the close Pearson, the big kid on the Kingston defence, went in alone to register the last counter of the game.

Teams and summary:

Kingston—Goal, McDonald; defence, Pearson, McCarney; centre, Sweetman; wings, Ashley, Keyes; subs, Harrison, German, O'Connor, Casterton, Smith and Garrah.

Peterborough — Goal, Leether; defence, McGregor, Gillespie; centre, Garvey; wings, Huard, Murphy; subs, Lawson, Jones, Smith, Close, Hudson.

Referee—R. Smith, Kingston.

First Period

1 Kingston, O'Connor 5.27
2 Petes, Murphy (Huard) .. 9.05
3 Kingston, O'Connor (Pearson) 16.17
4 Kingston, Sweetman 18.40
5 Kingston, Sweetman 18.45
Penalties—Pearson 2. Jones

Second Period

6 Kingston, Ashley (McCarney) 5.42
7 Petes, Huard (Murphy, Garvey) 14.10
8 Petes, Gillespie (Garvey).. 16.00
9 Petes, Huard (Garvey) 16.50
Penalties—Casterton.

Third Period

10 Kingston, Harrison (Smith) 3.05
11 Petes, Huard 9.50
12 Kingston, Sweetman (Ashley) 12.48
13 Kingston, Keyes (Sweetman) 15.20
14 Kingston, Pearson 17.23

SPORTS - DAY BY DAY

By FRED D. CRAIG

Peterborough's last hockey entry, the local juvenile team, had their victory parade halted last night when they were beaten at Lakefield by a fast-skating, powerful team from Regiopolis College, Kingston, by 9 goals to 5. The Petes battled their heavier opponents all the way and until the last few minutes it was a tossup as to the ultimate winners. Kingston had more speed and more sting behind their shots but in other departments the Petes had an edge, their passing plays accounting for most of their goals. Some good prospects for future hockey team in Peterborough were prominent for the losers particularly Bill Huard, a tall, shifty right-winger and Reg. Leether, who has all the earmarks of a goal-keeping star. The score hardly indicates the play. The Petes had a big share of the battle and they claim they scored a couple of goals that the Kingston goal umpire missed.

* * * * * *

There is one thing about the first string All-Star team chosen by Canadian Press from the N.H.L. list. It certainly does not put the accent on youth or inexperience. The figures show that the average age of the six players chosen is 28 1-3 years and their average professional service is nearly seven years. Had not Stanowski who is only 21 and in his second year in the big show been selected the average in both departments would have been higher. Clapper is the oldest player in the list. He is 34 and has had 14 years pro experience. Broda is 27 and has had five years in the cash and carry loops. Cowley is 29 and Hextall 28 and both have had six years in professional hockey while Sweeney Schriner is 30 and his connection with the pro stuff goes back seven years.

* * * * * *

Says the Belleville Ontario-Intelligencer: "Remember Ken Murphy, who bounced 'em around for the Belleville Redmen, intermediate O.H.A. champions of 1937? Well, Ken was a visitor to the sport department of this G.F.J. and tells us he had a good season with the McIntyre Mine seniors, who were eliminated by the Buffalo Ankerite sextette. Ken says the Toronto Marlboros needn't expect any push-over in the N.O.H.A. winners. "I saw the Kingston-Hamilton senior "B" game last Friday and we play a much studier game of hockey up north," he stated as he added he has been moved to the centre position for the past two years. Incidentally the sympathy of the local sporting clientelle is extended to Ken and his dad following the death of a sister and daughter at Napanee recently. 'Murph' says he would consider remaining "down south" and lining up with the Reliance team next season, that is providing he was given continued employment. We saw a lot worse hockey players in the local loop this past winter than Ken Murphy, to say the least."

* * * * * *

High Finance

Ken Colling has been airing his views on the action of Kingston and Hamilton in ignoring the rules and playing a third game instead of going overtime. Says the Belleville scribe: "There is no doubt the Kingston and Hamilton club violated these rules but then in this present day and age it would appear as though the clubs were running hockey and baseball, to say nothing of football....Today is an age of high financing and every penny counts so why blame the individual clubs too much. After all they have to exist." In other words amateur sport has become nothing but a financial racket and the main thing is to get the money, regardless of the rules. That is about the only meaning that can be attached to Scribe Colling's words and they indicate a sorry condition in sport.

* * * * * *

If the whole thing has boiled down to a question of gate receipts, then in the name of common sense let us be honest enough to admit and run up the proper flag at the masthead. It would be fare more honest and far more sensible to abandon all pretence of being amateur and operate the O.H.A. on a purely professional basis. The trouble with that course would be that once the professional status were adopted all concerned would have to obey the rules and that would be tough on those clubs and individuals who seem to think that regulations were made only to be broken. Professional sport is wise enough to control its activities by rules that have to be complied with. The amateur organizations seem to have thrown control out of the windows and anything goes so long as you have a friend or two at court.

* * * * * *

Bruins Go Out In Front

Boston Bruins broke from the barrier in the Stanley Cup playoffs last night when before over 16,000 home town fans they defeated the Appsless Toronto Leafs 3 goals to 0. It was typical cup hockey. The Bruins got the first goal and protected it stoutly with the result that Leafs were kept off the score sheet entirely and in the last two minutes of play when Toronto was taking all kinds of chances, as they had to, the winners ran in two more goals to make it decisive. The best tip-off on the superiority of the winners is that they outshot the Leafs 47 to 27 on the night's play. As is often the case it was unsung members of the Boston cast who played the hero role. The versatile Flash Hollett, rookie Terrance Reardon and the Leafs' castoff Art Jackson had a big share in the triumph of the N.H.L. champions.

* * * * * *

The victory might prove costly for the Bruins inasmuch as they lost the services of Bill Cowley, their ace playmaker and Bobby Bauer their great little right-winger in the last two minutes of play. Cowley hurt his knee when tripped by Schriner and may be out of action for some time. Bauer's injury was a cut on his thigh that is not likely to keep him on the shelf. The loss of Cowley would balance up with the Leafs' loss of Syl Apps. The two teams will meet again tomorrow night in Boston and another win for the Bruins would give them a big lead in the race for the fixtures and the law of averages should certainly be working for the Leafs at this time.

* * * * * *

The other two games last night were of the usual playoff brand. with goal scoring down to a minimum. Rangers found Red Wings their usual jinx in Detroit and went down 2 to 1 after a little over twelve minutes of overtime. Detroit took the lead in the second period, Lynn Patrick tied it up in the third and the teams battled along in the extra session on even terms until the reliable Syd Howe came through with the winning shot and the Rangers were behind the 8-ball. At Chicago the Black Hawks eked out a 2 to 1 win over the luckless Canadiens who not only were beaten but lost the services of Red Goupile. their defence star who injured his knee and is not expected to start Saturday. Elmer Lach who had been out with injuries scored for Canadiens to give them the lead in the first period but George Allen tied it up and the Bentley brothers came through with the winning play in the final session.

* * * * * *

Sporting Chili Con Carne: Trenton and Earl Grey, Toronto, will meet in the O.A.B.A. series in Toronto tomorrow night with the Toronto outfit in front by 26 points....The basketball doubleheader in the Y.W.C.A. gym tonight should produce plenty of action and excitement.... Porcupine Bisons predict they will defeat the Toronto Marlboros tonight ....Oshawa Generals and Marlboro juniors clash in Toronto Saturday night in the third game of the junior A finals....It's Louis vs. Abe Simon tonight—for a little while. It is said the champ wants a quick finish. Well there doesn't seem to be much to stop him.

He Substitutes 'Fly'

TORONTO, March 21.—(CP)—Speaker James Clark, in the Ontario Legislature, checked Col. F. Fraser Hunter (Lib., Toronto St. Patrick) yesterday on the use of the word "nigger." It was offensive, he said, and should not be used.

In objecting to a section of a bill amending the Juror's Act, which would authorize among other things, mixed juries, Col. Hunter said the clause was "the nigger in the woodpile."

After he was checked, the Colonel, a former member of the Bengal Lancers, said to the Speaker:

"With your permission, I'll substitute 'the fly in the ointment'."

"Bud" Weese Rolls Record Score Of Season In City Five-Pin League

Fred Martin's Nationals hurdled all but one remaining obstacle which stands in their way to a third straight City League bowling title when they rolled off a near record team score against the Westclox at Duffus Alleys last night. They mowed down 3941 pins in their final workout before they meet the Tamblyn outfit on the last night of the schedule, which ends next Thursday. The Tamblyn boys stayed with them as far as points went last night, winning four from Raine's with a 3274 team total and maintained their one-point lead in the league standing over the National outfit.

It was strictly a National night. Not only did they have high team total, but they rolled a record single game of 1495. Leading his team to victory, "Bud" Weese smashed the year's high three record when he gave the hardwoods a real pounding for a total of 965. This scores cinches him the high three for the City League. Weese was ably supported by his teammates, Frank Wood turning in 816 and Tommy Miller carding 801. The Nationals also monopolized the single games with Weese hitting 378, Bill Martin 317, Frank Wood 315, Tommy Miller 301 and Fred Martin 203.

Capitols downed the Big Five 4 to 0 while Peterborough Lock took Grafton's 3 to 1 and ruined the Gimblett boys' chances of finishing in third place. Huffman's and Green's ended up with a couple of points each while Centre nosed the Kinsmen out of all 3 games in a thrilling battle to see which outfit would keep out of the cellar.

Sid Trowbridge of the Big Five outfit was the only bowler outside the National outfit to finish in the charmed 800 circle, Sid spilling the maples for a nice 808 total. Other good singles included "Bud" Goodson's 347, George Robertson 307, Henry Wiley 306, Tom Curvin 302.

The results:

Nationals (4)		Westclox (0)	
W. Weese	965	B. Goodson	767
W. Martin	610	H. Thom'son	624
F. Wood	816	J. Law	512
T. Miller	801	T. Cupoli	652
F. Martin	749	H. Baptie	597
	3941		3152
Capitols (4)		**Big Five (0)**	
E. White	671	H. Freeman	671
E. Johnston	700	V. Rose	544
W. Ferguson	745	L. Martyn	609
W. Harris	622	S. Tro'bidge	808
G. Robertson	796	F. Scates	610
	3534		3226
Lock Co. (3)		**Grafton's (1)**	
B. McCarrell	746	W. Firth	640
J. Meade	635	N. Routley	627
G. M'Donald	620	R. Fisher	636
D. Drum'ond	659	W. Stanbury	677
T. Bagnall	701	G. Gimblett	628
	3361		3208
Tamblyn's (4)		**Raine's (0)**	
L. Anthony	591	B. O'Toole	529
A. Mattucci	715	F. Wor'croft	538
T. Martin	550	M. Doris	595
G. Walton	678	W. Bennett	560
V. Anthony	737	J. Platt	579
	3274		2801
Huffman's (2)		**Green's (2)**	
W. Milliken	624	W. Burford	520
H. Wiley	659	W. Francis	617
I. Hanes	724	J. Barnes	754
C. Clarke	685	F. Orchard	549
E. Kearns	529	T. Curvin	730
	3211		3170
Centre (4)		**Kinsmen (0)**	
J. Weir	676	M. Holt	519
J. Brady	580	W. Fraser	647
J. Cac'vella	711	K. Smylie	581
W. Sharpe	562	H. Worton	604
L. Hunt	576	J. Frost	698
	3105		3049

Old Kentucky CIGARETTES

CAR WASH
ANY MAKE JOHNSTON'S
GEORGE at McDONNEL PHONE 4697

DOES YOUR CAR Need REFINISHING

If It Does

Then bring it to Us and let us show you our wide range of colors. Our workmen are experts and will make your car look like new.

Sugden & Shadgett
COR. SHERBROOKE & WATER
Phone 3422

4-G

MINORA BLADES SAVE YOU MONEY ON EASY GOOD-LOOKING SHAVES!
"FITS ALL DOUBLE-EDGE RAZORS"

LARGEST SELLING ECONOMY BLADE IN THE BRITISH EMPIRE—NOW MADE IN CANADA
GUARANTEED TO PLEASE OR YOUR MONEY BACK
4 FOR 10¢

Now Arriving! New Bicycles

DeLuxe Roadster for men and boys..... 26.95
Ladies' DeLuxe Roadster in colors .. 28.45
Men's DeLuxe Motor Bike 30.95

Our "Super Cycle" leads again for quality and price. Large stock Bicycle Accessories.

BICYCLE TIRES .. 85c and 1.29
NEW INNER TUBES— Only 45c

Canadian Tire Corp'n. Associate Store
I. H. KEEFER, Prop.
342-4 WATER ST. PHONE 9281 (OPPOSITE MARKET)

IT WOULD HAVE BEEN RIGHT... WITH MASONITE!

New kitchens for old... with MASONITE Temprtile

A LARGE part of a lady's life is spent in her kitchen. Why not make it gay, modern, easy to work in?

With Masonite it can be done cheaply—quickly—easily. There is no difficulty in remodelling jobs—if you use Masonite.

Masonite is a wonder board—light yet strong and rigid. It is water resistant — heat resistant —crack and chip proof. Find out about Masonite. Sold by lumber and building supply dealers everywhere. *International Fibre Board Limited, Gatineau, Quebec.*

MASONITE For Modern Kitchens

H. R. Scott Limited
56½ GEORGE ST. N. PHONE 4638

Peterboro Lumber Co., Ltd.
163 HUNTER ST. W. PHONE 4655

Scott Lumber Co.
Harold Scott, Prop.
485 REID ST. PHONE 9032

BRUINS SHUT OUT TORONTO 3 TO 0 IN FIRST TILT OF THE SERIES

Hollett, Reardon Wiseman Score; Brimsek Shines

BOSTON, Mar. 21 — (CP). — Boston Bruins, with the first game won by a 3-0 score and assured by physicians that injuries to two stars were not serious, to-day ruled outstanding favorites to take the four-of-seven Stanley Cup series which they opened here last night against Toronto Maple Leafs in the National Hockey League's anual post-season playoffs.

Leafs built up their hopes on the fact that their great centre, Syl Apps, and defenceman, Mingo Kampman, will probably be back for the third game.

To-morrow night Toronto will go out on Boston Garden ice in a desperate effort to tie the series here and return home for the games on Tuesday and Thursday with an even break.

It looked for a minute last night that Boston was going to share Toronto's bad luck and be short two stars for the second game. First, Bill Cowley was hurt, falling heavily with his knee buckled beneath him, when checked hard by Dave Schriner. Then Bobbie Bauer was aided off with a skate cut from his teammate, Milt Schmidt.

Both Back for 2nd Fracas.

But club physicians predicted that both men would be back for the second game.

Boston's marksmen were Bill Hollett, young Teddy Reardon, and Eddie Wiseman.

Hollett's goal, at the three-quarter mark of the second period, scored while Roy Conacher and Jack Church were off for high-sticking, looked like the winning goal all the way as Frankie Brimsek, playing faultless hockey, refused to yield on hard drives by Bill Taylor, Schriner, Hank Goldup, and Gus Marker, who carried much of the offensive load for the Leafs.

Late in the third period Marker and Woody Dumart tangled behind the Boston net and came to blows. Marker threw his opponent with a wrestling grip before they were pulled apart. While they were off, with major penalties, Reardon and Wiseman applied the clinching blows, each flicking in a short shot after clever passes had placed them in positions where Turk Broda, Toronto's all-star goalie and Vezina Cup winner, had no chance of saving.

Hockey Results, Standings

NATIONAL LEAGUE
Stanley Cup Playoffs.
Series "A."
Boston 3, Toronto 0.
First of best-of-seven series.
Series "B."
x-Detroit 2, Rangers 1.
x—12:01 overtime. First of best-of-three series.
Series "C."
Chicago 2, Canadiens 1.
First of best-of-three series.

AMERICAN LEAGUE.
(Playoffs).
Series "A"—
o-Cleveland 2, Providence 1.
Best-of-five series tied, 1-1.
Series "B"—
Hershey 1, New Haven 0.
Hershey wins best-of-three series, two straight.
Series "C"—
Springfield 4, Pittsburg 1.
Best-of-three series tied 1-1.

AMERICAN ASSOCIATION.
Series "A"—
xo-St. Paul 2, St. Louis 1.
x—Three overtime periods.
St. Louis leads best-of-five series, 2-1.

U.S. EASTERN AMATEUR.

	W	L	T	F	A	Pts.
Washington	40	14	7	245	175	87
Baltimore	36	21	6	239	185	78
Atlantic City	28	27	5	237	233	61
River Vale	27	33	2	204	225	56
Boston	22	34	6	193	228	50
New York	19	45	0	201	259	38

QUEBEC SENIOR.
Mont. Royals 5; St. Jerome 3.
Montreal Royals lead best-of-five series, 2-1.

O.H.A. JUNIOR "C."
Parry Sound 7, Markham 5.
Parry Sound wins round 12 to 5.

ONTARIO JUVENILE.
Mildmay 6, Collingwood 6.

ONTARIO MIDGET.
London 5, Brantford 3.

Bentley Sparks Hawk Win 2-1 On Canadiens

CHICAGO, March 21.—(CP)—Little Max Bentley, who almost wasn't good enough for Chicago Black Hawks, wore a hero's mantle today as trigger-man in a victory that backed Montreal Canadiens to the wall for the second match of their Stanley Cup preliminary with the Hawks.

The 145-pound rookie centre, whom Manager Paul Thompson demoted to the minors at one stage in the National Hockey League season, fired the goal that gave Chicago a 2-1 triumph over the Canadiens here last night. It left the Habitants needing a victory in their return engagement at Montreal Saturday to remain in the Cup hunt.

One of 14 rookies on the two teams who got their baptism of playoff fire in the first game of the best-of-three series, Bentley was sent to the minors late in the regular season for "indifferent play." Injuries forced his recall soon after, however, and his performance earned back a regular berth.

A crowd of 12,306 watched the 21-year-old native of Delisle, Sask., cap his return by driving home the winning goal in the eighth minute of the final frame to break up a tight duel. The count had been deadlocks from the initial frame, when Elmer Lach scored for Canadiens and George Allen evened for the Hawks.

A Close In Shot

Bentley ticked the puck into the net from just outside the goalie's crease on a play with brother Doug Bentley and the veteran Harold (Mush) March.

Both clubs went into the match crippled in manpower and the heavy bumping in the tight game put two more Canadiens on the sidelines. Defenceman Red Goupille, who injured his right knee in a collision, was expected to be out for the balance of the season while Lach was twice hurt but probably will be ready for next game.

The hardy young rookie centre was crashed to the ice by big Earl Seibert late in the second period and was hurt again in a pile-up just before the final bell. Both injuries came after he had highlighted the Montreal attack by rounding the Chicago defence to give the Canadiens a 1-0 lead early in the game.

The Hawks got the goal back at 16:21 of the initial frame when Allen fired a screaming low shot that beat Goalie Bert Gardiner. After that, it was nip-and-tuck until Bentley's goal.

Rocking Chair Gets Chi-Sox Haynes

Time out for a rest by the fireside, for Joe Haynes, new Chicago White Sox pitcher, snapped in the clubhouse at the Sox camp at Pasadena, Calif. Haynes was with Washington last year.

The Sports Round-Up

By EDDIE BRIETZ, AP Sports Writer

NEW YORK, Mar. 21—(AP). — Jack Johnson's feud with Joe Louis and Co., is red hot. They give old Jack the heave-ho every time he tries to crash a Louis work-out.

We can dream, can't we?
(And history proves it has been done)
If Abe can score an upset win
The Greeks can come a-chargin in
And put the Germans on the run.

P.S.—
But the only way he'll lose,
Joe said,
Is to break a hand on
Simon's head.

Sports cocktail.

The anglers are agog over that newly perfected fisherman's barometer that's supposed to tell whether they're biting....What-a-Guy Dept.: Ace Parker, who aces in football and baseball, shot a 66 at St. Augustine the other day....Lou Boudreau and Ray Mack pay each other a nickel for every error they make.

On the fisticuff.

If Louis vs. Pastor in Washington doesn't go through, Pastor may get Billy Conn in the spring....Pastor is still in California, playing golf with Jimmy McLarnin....He tried to do a back flip a la McLarnin, and fell flat on his face...."I didn't see it," explains Manager Jimmy Johnston...."I was shaking hands with Lupe Velez. I was trying to get her telephone number"....Louisville's Derby Eve show this year will see Sammy Angott, N.B.A. lightweight champ, against Dave Castilloux, the Canadian, unless some unexpected hitch develops.

To-day's guest star.

Dan Parker, New York Daily Mirror: "Friday, the 21st., is the first day of spring on everybody else's calendar, but for poor Abraham Simon, egad, it will only mark the arrival of the fall."

Hershey Blanks New Haven 1-0

NEW HAVEN, March 21—(CP).—Hershey Bears, conquerors of New Haven Eagles in a first-round series, occupied the enviable position today of standing idle while the other four championship aspirants in the American Hockey League continue their hard-fought playoffs.

The Bears gained a respite from the battling by defeating New Haven, 1-0, last night to take their series in two straight games. Both other rounds were evened at 1-1 in games meanwhile when Springfield Indians beat Pittsburg Hornet, 4-1, and Cleveland Barons defeated Providence Reds, 2-1.

The Barons went into 20 minutes of overtime to square up the best-of-five semi-final at Providence between the two first-place clubs. Playing at home, Springfield won handily to force a deciding game at Springfield Saturday in their best-of-three round with Pittsburg.

A goal by Pat McReavy seconds after the opening face-off proved the only counter of the game, and gave Hershey their victory at New Haven. The Bears, who finished second in the loop's Western section, had won 2-1 in the first game of their series with the Eastern section Eagles.

Indians Hold Lead

The Indians meanwhile opened up an early lead and never lost it in their series with Pittsburg for the right to meet Hershey in a semi-final round. The Indians got first-period tallies by Larry Thibeault and Pete Kelly to take a 2-0 lead in the initial session. In the second, Harry Currie scored to put the Hornets back into the running, but Max Kaminsky increased the score to 3-1 just before the end of the frame. Glenn Brydson clinched the verdict in the second minute of the final period.

A goal by Dick Adolph after 19.11 minutes of overtime gave Cleveland the victory that evened their series with Providence, who won the first game 4-1 at home. The next two games of the round will be played on the home ice of the Barons, who finished on top of the Western section during the schedule.

In regular time, Joe Jerwa gave Cleveland a 1-0 lead in the first period and Jack Shill evened the score halfway through the third session.

Remember When—

By The Canadian Press

Harry Vardon, one of the world's greatest golfers, died at Whetstone, England, four years ago today. The 66-year-old English stylist, who never took a lesson in his life, won the British open six times and held 62 first-class trophies.

Allan Cup Race Cut To Eleven

TORONTO, March 21.—(CP). — Eleven teams to-day remained in contention for the Canadan senior hockey championship and Allan Cup. The survivors:

East—
Maritimes—Sydney.
Quebec—Montreal, St. Jerome.
Ottawa District—Hull.
Ontario— Toronto, South Porcupine.

West—
Thunder Bay—Port Arthur.
Saskatchewan—Regina, Yorkton.
Alberta—Lethbridge.
British Columbia—Trail.

MEMORIAL CUP SURVIVORS.

Eleven teams to-day were still in the running for the Canadian Junior hockey championship and the Memorial Cup. There were no games last night. The survivors:

East—
Maritimes—Charlottetown.
Quebec—Montreal.
Ottawa District—Pembroke, Ottawa.
Ontario—Toronto, Oshawa.

West—
Thunder Bay—Port Arthur Juniors, Geraldton.
Manitoba—Winnipeg Rangers.
Saskatchewan—Saskatoon.
Alberta—Edmonton Athletic Club.

Burma will permit American residents to take their money with them should they leave the country.

We Ain't Mad

Talk about Grimm faces. Charlie Grimm, coach of the Cubs, puts on his Sunday best mad during batting practice at Avlon, Santa Catalina Island, Cal. Grimm is a former manager of the Cubs.

Slim And Smart

Slim Billy Taylor, Toronto Maple Leaf centre, pounces on a loose puck in a bit of action during a recent game against N.Y. Rangers.

CAN'T STRIKE BACK

LONDON—(CP).—Peppered with machine gun fire from Nazi planes back and forth over the English Channel Coast, the Observer Corps cannot reply, as defence equipment would attact attention. Their business is to flash warnings promptly and explicitly.

MOVIE TIME TABLE

Capitol—"Virginia", 2:35, 4:30, 6:40, 8:50.

Centre—"Untamed", 2:25, 5:15, 7:40, 10:05; "The Villain Still Pursued Her", 1:27, 4:10, 6:35, 9:05.

Regent—"Give Us Wings", 2:55, 5:20, 7:50, 10:20; "Romance of the Rio Grande", 1:35, 4:05, 6:35, 9:05.

Sam Snead Cops Hot Springs Open

PINEHURST, N.C., March 21—(CP)—The pros get better year by year, says Joe Thompson who ought to know.

Joe used to be one of Canada's crack amateur golfers before he joined the Royal Canadian Air Force in which he now is wireless and gunnery sergeant. He's been spending a 10-day leave here viewing the North-South Open Championship which Slammin' Sam Snead of Hot Springs, Va., won yesterday with a 72-hole score of 277.

"It used to be that a shot to the green was pretty good if it landed 10 feet from the pin," Joe said as he watched Snead go around in his final 18-hole tour in 69, three under par. "But that was two years ago. Now it has to be within six feet or you're likely as not to lose the hole."

Rangers Beaten 2-1, Overtime, On Howe's Tally

DETROIT, March 21.—(CP). — New York's champion Rangers, who couldn't do anything wrong as the National Hockey League wound up its regular schedule, couldn't beat the Detroit jinx in the preliminary series of the Stanley Cup playoffs and were faced to-day with elimination in the opening round of play for the prized trophy.

In a bruising, close-checking game, the Red Wings last night won the first game of the best-of-three series 2-1 after 12:01 of overtime play. Syd Howe scored the winning marker on a back-hand shot that Goalie Dave Kerr didn't have a chance to stop. The goal wrecked the Rangers' hopes of breaking a jinx that has allowed them to win only one game on Detroit ice in three years.

Detroit took a one-goal lead at 14:39 of the second period when Carl Liscombe scored on a pass from Alex Motter. Lynn Patrick squared the game for the Rangers in the third period.

The Wings attacked strongly as the 20-minute overtime session got under way. Howe broke up the game when he took a pass from Ebbie Goodfellow and Gus Giesbrecht and slapped it into the net. In the dressing room later, Kerr said the winning goal caromed off Giesbrecht's stick.

ROUND TRIP BARGAIN FARES From PETERBORO
MARCH 27 to C.N.R. Stations in the Maritime Provinces, Province of Quebec, New Brunswick, Prince Edward Island, Nova Scotia.

MARCH 28-29-30 To OTTAWA $4.60
MARCH 28 and 29 To MONTREAL $6.55, To QUEBEC CITY $10.55
To Ste. Anne de Beaupre $11.15

Tickets, Fares, Transit Limits and Information from Agents
CANADIAN NATIONAL Ask for Handbill CANADIAN PACIFIC T-94B

IT'S HERE!
FREE BARGAIN DAYS START MONDAY in the Want Ads. Just in time to reach hundreds who are watching the Want Ads because they want to Buy, Sell, or Rent a Home or Room, Sell or Buy Furniture, Cars, Horses Seed Dogs, Plants, etc. Don't be a "Bluteye." Use Want Ad during Free Bargain Days Week and Make Money. See Page —.

This is No Time for Swimming!

But It Is Time To Buy a Hughes' Used Car!

We agree heartily—this certainly is not any time for swimming. But there is no better time to purchase a reliable Used Car from J. K. Hughes. Our stock is at its best, with a large variety to choose from, and prices are low. They must go—so come in NOW! Here are week-end buys.

1940 Oldsmobile
Coupe with opera seats. Just nicely broken in, this car is in wonderful shape. It has $150 worth of extra equipment on it. Would sell new today at $1875. Come in and get our price.

1939 Ford Coach
Standard model with our OK. This car has been overhauled throughout and has our guarantee.

1939 Ford Sedan
Deluxe model that is in new car shape. We invite you in to see and drive this model.

1939 Oldsmobile
Coupe model with opera seats. This car has been thoroughly checked by our mechanics and is in A-1 shape.

1939 Dodge Coach
This is a deluxe job and is in the best of condition. Tires OK and motor A-1. Come in and see it.

1939 Pontiac
Deluxe coach that you will enjoy driving and be proud of. This car will sell quick. Come in early.

1939 Oldsmobile
Coach '60' series, special model, that is in A-1 shape throughout. This car has our OK and written guarantee. We suggest you come in and drive this car NOW!

1939 Plymouth
Deluxe sedan model that is a grand car to own and drive. Come in and get our price.

1937 Oldsmobile
Deluxe sedan. A real buy awaits you on this car. See and drive it.

Terms May Be Arranged—Come in NOW!
OPPOSITE MARKET J. K. HUGHES PHONE 3533

DAILY... MONDAY THRO' FRIDAY
CBL- 5.30 P.M. E.D.T.

CENTRE TO-DAY and SATURDAY
The most exciting romance of the far North ever screened!
Ray Milland
Patricia Morison
Akim Tamiroff
TWO GREAT HITS
"UNTAMED" IN TECHNICOLOR!
WILLIAM FRAWLEY · JANE DARWELL
AND ON THE SAME PROGRAM
"THE VILLAIN STILL PURSUED HER"
The Season's Most Uproarious Comedy Riot
EXTRA! "TUGBOAT MICKEY" - WALT DISNEY

Regent TO-DAY & SATURDAY
Another Good Program
Continuous Daily - 1.30
Romance of the Rio Grande
CESAR Romero as "The Cisco Kid"
Patricia Morison
Lynne Roberts
Ricardo Cortez
Chris-Pin Martin
HIT NO. 2 With Your Favorites, "THE DEAD END KIDS"
"GIVE US WINGS"
Also Serial, "Winners of the West," and News
COMING, "THE PICTURE AND STAR" YOU MUST SEE
BETTE DAVIS
"WITH ALL MY HEART I STILL LOVE THE MAN I KILLED . . ."
"The Letter"
W. SOMERSET MAUGHAM'S Greatest Drama, with
HERBERT MARSHALL · JAMES STEPHENSON
Held Over Two Weeks At Imperial, Toronto

CAPITOL
To-day & Saturday
Never before such a thrilling background for a fast-moving story of a girl who stages a romantic invasion of the South!

FIERY - GALLANT - RECKLESS VIRGINIA
....where every man is ever ready for a fight or a romance!
PLUS! Animated Cartoon "WILD OYSTERS" and Capitol News

RYE'S PAVILION
TO-NIGHT & SAT.
Dance To
Jimmy Barber
AND HIS ORCHESTRA
Admission—10c
DANCING, 4 for 25c
Free Bus Service After Dance
Pavilion Heated

Cattle Market Wavers; Hogs Slump 15

TORONTO, March 21.—(CP). — Heavy snow falls hampered cattle deliveries and caused erratic markets on the livestock market here this week. The opening was steady for cattle, followed by a 25 per cent. gain on Wednesday's light supply. The gain was lost on a liberal Thursday run.

Calves were strong.

Sheep and lambs were steady.

Hogs were down 15 to 25 cents for the week.

In the cattle section the general top for weighty steers was $9.25 with a few selling up to $9.60 on Wednesday. Other weighty steers sold downward to $7.75. Butcher steers and heifers were mostly $7.50 to $8.60 with some light steers on Wednesday up to $9.25. Fed calves sold at $8.75 to $10. Butcher cows brought $5 to $7 with canners and cutters at $3.25 to $4.75. Bils sold from $5.50 to $7 with some light butcher bulls at $7.50. Stockers sold at $6 to $7.60 cwt. Good milkers and springers were in demand at $70 to $90 each.

Calves opened at $11.50 to $12.50 for choice with common light vealers downward to $6.50.

Hogs opened lower at $11.25 dressed and at $8.50 live weight and the market was unchanged for the balance of the week. Sows were quoted at $7.25 to $7.75 dressed.

Sheep and lamb receipts included 1,400 westerns. Lambs were steady at $11.25 for good westerns with others from $10 to $11. Common to medium local lambs sold at $7 to $10. Sheep were steady at $3 to $6 cwt. for locals with good western ewes at $6.50.

Weekly summary:

Cattle—This week 4,561, last week 4,775, 1941 to date 57,938, 1940 to date 56,116, this week 1940 4,217.

Calves—This week 1,650, last week 2,016, 1941 to date 20,563, 1940 to date 21,764, this week 1940 2,069.

Hogs—This week 2,857, last week 4,433, 1941 to date 46,491, 1940 to date 49,933, this week 1940 3,761.

Sheep and lambs—This week 1,560, last week 1,677, 1941 to date 20,668, 1940 to date 23,847, this week 1940 2,596.

MORE ABOUT—

Business Area

Continued from Page 1

were reported in London, but seven families were buried in the wreckage of their homes in a town near the capital. Rescue squads extricated some of the persons and were still digging for others at dawn.

The British raid on the nazi submarine base at Lorient in German-occupied France was the second on that target in two nights.

The air ministry news service said that one one patrol flight off the Netherlands coast yesterday afternoon a Beaufort reconnaissance bomber:—

Machine-gunned "thoroughly" two German E-boats.

Bombed a German supply ship, the crew of which took to boats.

Raked gun positions on the Frisian Islands with machine-gun fire.

Fought two Messerschmitt 110's which broke off the engagment after each received a long burst.

A member of the crew of the Beaufort and the pilot were slightly wounded in the air battle.

King Misses Attack.

PLYMOUTH, England, Mar. 21 — (CP).— Attacking only a few hours after King George and Queen Elizabeth had visited the city, the German air force rained high explosive and fire bombs on Plymouth during the night.

Three churches, a motion picture house, commercial buildings, and many private homes were damaged by the raiders.

Loads of incendiary bombs were dropped and even as fire-watchers jumped to the task of extinguishing them fresh showers of fire burst over the city.

Officials said that although there was much fire damage, casualties were not expected to be heavy.

The King and Queen in the tour of Plymouth yesterday spent their time visiting shipyards and went aboard a former United States destroyer. The warship was one of the 50 over-age vessels gained by the Royal Navy in the exchange in which the United States acquired sites or bases under leases.

Later the attack was officially described as one of the heaviest yet made on the city. Bombs ravaged a number of streets which had escaped damage in previous attacks. Two surface shelters sustained direct hits.

A movie theatre was set afire while the show was going on. The crowd filed out into flame-lit streets amid the thunder of bombs. The theatre burned to the ground.

The thousands of incendiaries dropped at the start of the raid were followed almost at once by showers of high explosives.

MORE ABOUT—

Serb Feeling

Continued from Page 1

In return, Vreme said, her territorial integrity would be guaranteed by the other signers, who, at the end of the war, would agree to consider Yugoslav aspirations for an outlet to the Aegean.

People Miss Explanation

Censorship expunged this article from the paper, however, and the Yugoslav public generally remained officially uninformed as to the crown council decision.

Morning papers carried only a communique issued after the cabinet session which said "foreign affairs" were discussed.

Military planes, meanwhile, resumed their noisy manoeuvrings over the capital and 1,000,000 men remained under arms.

One cabinet minister after a meeting which did not break up until early today said:—

"Because of Yugoslavia's delicate foreign situation, it is necessary that her position of strict neutrality should be modified in some way so that she should become more closely connected with the Axis.

"Because she is surrounded on all sides by Axis troops, it is necessary for Yugoslavia to form a new foreign policy in order to maintain her independence and prevent her from being involved in war.

"Therefore, an agreement is being made with the Axis providing for more intimate relations."

The actual date for any signing up with the Axis was not known. Premier Dragisa Cvetkovic and Foreign Minister Aleksander Cincar-Markovic are slated to leave for Berlin Monday.

Reports that Yugoslav newspapermen in Berlin had been called to Vienna —frequently a scene of signing ceremonials—were taken as an indication that the signing might take place there.

OBITUARIES

REBECCA KELLER HUBBLE

Rebecca Keller, wife of the late James Hubble of Havelock, passed away on Friday, March 15.

She was born in Tully, a suburb of St. Louis, Missouri, but came to Canada with her parents after the Civil War. Her father and eldest brother James both fought for the North.

The deceased was married twice, first to George Davidson and of this union, three children were born: Maude, Mrs. Harry Tinney, Havelock; Nellie, Mrs. E. J. Millar, Toronto; Annie, Mrs. George McMaster, Calgary.

Her second husband was the late James Hubble and of this union, there were two children, James Jr., of Lakehurst and Bessie of Toronto.

The funeral was held from the home of her daughter, Mrs. Harry Tinney on Monday. It was conducted by Rev. James Hicks of the Free Methodist Church, Campbellford. Assisting were Mr. McFarlane and Mrs. J. Kinnaird of the Faith Mission, Havelock.

Hymns sung were favorites of the deceased: Nearer My God to Thee; Alas and Did My Saviour Bleed; Jesus Lover of My Soul. Mrs. Joe Cornell sang, very beautifully "We'll say good-night here but Good-morning up there."

Floral offerings were received from C.P.R. Recreation Club, Lady McGill L.O.B.A., grandchildren and nephews and nieces.

Interment was made in Maple Grove Cemetery, Havelock.

ZACHARIAH McC. RENWICK

One of the oldest residents of Otonabee passed away at the home of his daughter, Mrs. Harry Short, in Keene, on Thursday, in the person of Zachariah McCallum Renwick. His death came after a lingering illness.

A life-long Otonabee resident, he was born there, the son of the late Walter Renwick and Isabella Tucker, 81 years ago. He was a valued member of the Keene Presbyterian Church.

Surviving are one son, William; one daughter, Mrs. Harry Short, both of Otonabee, and two brothers, John of Keene and Walter of Peterborough.

The funeral will be on Saturday from the home of Mr. and Mrs. Harry Short, Keene, at 2:00 p.m. Standard time. Rev. R. Williams of the Keene Presbyterian Church will officiate and internment will be in the Keene Cemetry.

MRS. CORINTHA YOUNG.

MARMORA, March 21.—(ENS).—Her many friends in Marmora learned on Thursday of the passing in Belleville General Hospital on the previous day of Mrs. Corintha Young, widow of the late Dorland Young.

The late Mrs. Young, who was in her 69th year, was born in Rawdon township, being the daughter of the late Mr. and Mrs. David McComb. For the past 28 years she had resided in Belleville. Her husband, Dorland Young, predeceased her about five years ago. She was a member of St. Thomas' Anglican church, Belleville and was very active in the departments of the church, being a member of the Women's Auxiliary and also of the Women's Guild. She was an occasional visitor at the home of her sister, Mrs. C. Nichol in Marmora, and her bright manner and friendly spirit always assured her a warm welcome from those in this village, to whom she was known.

Three sisters and two brothers are left to mourn her passing, namely: Mrs. Albert Bronson, Madoc; Mrs. Charles Nichol, Marmora; Mrs. Jason Baker, Bonarlaw; Mr. Joseph McComb, Bonarlaw, and Mr. Archibald McComb, Belleville.

The funeral left the Martin Funeral Home, Church street, Belleville, for service at St. Thomas' church, Belleville, on Friday at 1.30 p.m., D.S.T. Entombment followed in the Belleville mausoleum.

GILBERT HARRIS KETCHESON

CAMPBELLFORD, March 21 — (ENS).—Funeral services for Gilbert Harris Ketcheson, native and life long resident of Seymour township were held on Thursday afternoon.

The late Mr. Ketcheson was born on the family homestead near Menie 89 years ago, and was the second child of Mr. and Mrs. Gilbert Ketcheson, who were pioneers of the district. A bachelor, he led a quiet and retiring life, rarely leaving the township where he had farmed until a year ago.

His death came early Wednesday evening after seven months of gradually failing health. Surviving him are two brothers, Robert and James and one sister, Mary, all of Menie. Another sister, Mrs. Emma Rockwell, predeceased him last September.

The funeral service was conducted from the residence of Mr. Robert Ketcheson at 2 o'clock on Thursday afternoon by Rev. Walker of Sterling, and interment was at Burnbrae Cemetery.

The pall-bearers were Frank Little, Jack Rannie, Jack Hayward, Earl Whitton, Craig Nelson, Harold Milne.

Spring Arrives Camouflaged

TORONTO, March 21 — Spring wore winter underwear for its 1941 debut yesterday. The season of swelling streams and budding flowers had its coming-out party in a setting of sunny brilliance, but unfortunately the heating system failed and guests had to wear their coats.

Though the beginning of spring is traditionally associated with today, Frank O'Donnell of the Meteorological Bureau said that the new season may arrive the twentieth, the twenty-first or even as late as the early hours of the twenty-second, depending on when the sun crosses the Equator on its trip north This year the sun crossed the line yesterday afternoon at 5 o'clock D.S.T. to usher in the new season.

North School News

The main travelled sidelines are open once again after the lengthy storm.

Mr. and Mrs. Ernie Colby and family, also Miss Marjorie Cross, were Sunday visitors with Mr. and Mrs. R. Baker.

Mrs. Paterson of Norwood, is visiting her niece, Mrs. Charles McConnell.

Miss Winnifred Griffith, of Havelock, spent Sunday with Miss Anna McNeely.

Miss Marjorie Cross of Norwood, spent the week-end at her home here.

Misses Anna McNeely, Lillian and Julia McLaughlin and Mrs. W. Burgess and Miss Ruth Burgess were Sunday afternoon and evening guests of Misses Ruby and Elleene Cross.

Mr. James Hoard of McGill, made his annual trip in this neighborhood selling garden seeds.

Mr. Alex Buchanan of Toronto, spent the week-end at his home here.

Mr. Dean Baker of Peterborough, was a week-end visitor at his home here.

Mr. Harry Morgan met with a painful accident one day last week. While working around the stable he was kicked by one of his colts, breaking a couple of ribs.

WHAT—NO DUCKS?

MELBOURNE—(CP).—It's wartime—also drought has lessened breeding, and the open season for hunting ducks in Australia, usually in March, has been cancelled this year.

Commands British

Lt.-Gen. Sir Henry R. Pownell, K.B.E., C.B., D.S.O., M.C., the general officer commanding British troops in Northern Ireland.

Peterboro's 21-Year-Olds Being Outfitted

Only a few Peterborough boys are included in the first contingent of 21-year-olds called up for military service under the new four months' plan. Yesterday and this morning the boys at the Exhibition camp were being outfitted preparatory to starting the training, and ABOVE a group of local boys are shown after drawing khaki uniforms from the stores. They are, LEFT to RIGHT: Keith Buchanan, Harry Whatley, Leonard Wright, Alfred Mattucci, V. Amyotte, Gerald McKeown, and the man in uniform is Corporal McElroy of the Training Staff.

Explosion Rocks Steel Plant Near Welland

WELLAND, Ont., March 21. — (CP).—Several men were reported injured in a blast at the United Steel Corporation plant here today. Doctors and ambulances were rushed the plant immediatey after the explosion was heard.

The blast occurred about 7.30 a.m., E.D.T. The concussion was felt in nearby Port Colborne. Few details were available immediately. Persons living near the plant said that although the blast appeared to be severe they could see no damage inside the plant gates.

A check at the Welland County General Hospital an hour later showed that six plant workers had been admitted but their names were not available at once. Hospital attendants said they did not believe their injuries were serious.

Company officials refused to allow other workmen to leave the premises and the officials themselves could not be reached for a statement.

The plant is said to be engaged in war work.

East Emily News

Mr. and Mrs. William Harrison spent the week-end with the former's sister, Mr. and Mrs. John Carew.

Raymond Miles spent last week with friends in Toronto.

Mrs. Schadd has been spending the last couple of weeks visiting with her sister, Mr. and Mrs. Herbert Cottingham of Oshawa.

Esmond Storey spent the week-end with his sisters in Toronto.

Miss Thelma Bailey of Peterborough spent the week-end with her parents.

Mr. and Mrs. Ed. Ruth spent Sunday visiting with the former's sister, Mr. and Mrs. Joseph Braithwaite of Cavan.

Mrs. Oswald Ruth is visiting with her mother, Mrs. John Reid of Islington.

Mrs. Harry Jackson and little daughter Dorothy are visiting with relatives in Peterborough.

Miss Hilda Howden of Peterborough spent the week-end with her parents, Mr. and Mrs. Roy Howden.

Mrs. Robert McConnell spent Saturday with her daughter Mertina in Peterborough.

Mrs. Stuart Fallis of Cavan spent a few days this week at the home of her brother, Mr. and Mrs. William Howden.

Mr. and Mrs. George Moncrief and two daughters were visitors at the home of the former's father, Walter Moncrief, on Sunday.

Norman Dunlop and sister Miss Myrtle of Peterborough spent the week-end with their parents, Mr. and Mrs. Robert Dunlop.

Eldon Harrison of Peterborough spent last week with his sister, Mrs. John Carew.

Ben Thompson of Peterborough spent the week-end with his daughter, Mrs. Robert Dunlop.

At your grocer's—18 or 100 to the package—also Tender Leaf Tea in 7- and 12-oz. packages.

Blended and packed in Canada

GASSY STOMACH

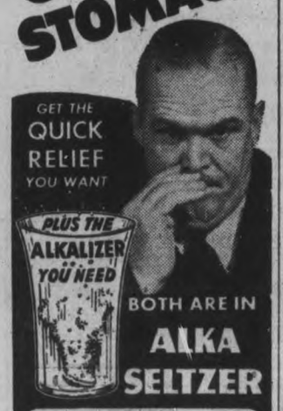

BOTH ARE IN ALKA SELTZER

Next time you get an attack of sour or gassy stomach, indigestion, heartburn or sick headache, get quick relief the Alka-Seltzer way. Alka-Seltzer is a combination of pain-relieving and alkalizing ingredients. So it quickly helps to ease the discomfort of indigestion. Also, its alkalizing ingredients help to correct the cause of the trouble by neutralizing excess acid in the system.

Quick, Pleasant Relief

Drop an Alka-Seltzer tablet or two in a glass of water. Watch it fizz. Drink it when effervescing stops. Pleasant and refreshing. Not a laxative.

Chest Colds
To Relieve Misery Rub on Genuine
VICKS VAPORUB

DOMINION GIANT ASTERS
NEW WILT-RESISTANT TYPE
45¢ VALUE - 15¢
GET ACQUAINTED OFFER
Finest of all Asters. One pkt. each Crimson, Shell-pink, Azure-blue, regular price 45¢, for only 15¢, (or 6 separate colors 25¢) Postpaid. Don't miss this remarkable offer.
FREE—Our big 1941 Seed and Nursery Book Better than ever. Send today.
DOMINION SEED HOUSE, Georgetown, Ont.

Hurry! Saturday Is The Final Day Of
Hall's Money-Saving Event
Spring Shopping Days

Winding up this great Spring Selling Event with items that bear repeating, along with additional specials . . . Our whole shiny, new store offers selected, seasonable merchandise at prices much below normal. . If you haven't already shared the 'buys' plan to shop tomorrow . . . You'll be thrilled with the specials in every Department.

BARGAINS VALUES

80 x 100" Chenille Type Bedspreads
They look much more than the low price we ask. Deep, thick chenille tufted designs in multi-color combinations on white grounds. Note the size . . . THE SALE PRICE 2.99

Large Flannelette BLANKETS
Soft, weighty quality, well napped white flannelette blankets with candy striped borders. Double whipped 70 x 84 inch size. Plan to share the bargain. Pair, Only . . 2.29

Sturdy 42" Cotton Pillow Cases
Well made of sturdy, closely woven white cotton. Finished with plain hems. They serve well for everyday use and frequent trips to the laundry . . . SPECIAL VALUE, PAIR ..... .55

Girls' Spring Coats
Here's an opportunity to save at least 25% on good looking, smartly styled girls' coats. Princess, Hollywood and Belted models in accepted Spring shades. Sizes 7 to 14x. EXTRA SPECIAL VALUE 7.95

Special Value Slips
You'll like the fit or these straight cut suede taffeta slips . . . the dainty tailored embroidery . . . the fact that they come in white and tearose, and sizes 32 to 44. You'll want several when you see the quality at this price ..... .79

BARGAINS VALUES

Smart New PURSES
Worth 1.98 1.59
Clever copies of much higher priced lines in 'Pigtex' and shiny new patents. Several attractive top handle styles in black and high spring colors.

Reg. to 2.79 Values!
NEW SPRING HATS
Quality Felts—Simulated Straws
Each and every one of them chosen for their smartness of style . . . . clever trim . . . . super-value! There's hats that are perky and trick . . . . sporty types . . . . or more conservative matron types . . . . No matter what the style or color, you're bound to find the hat you've been looking for at . . . 1.98

Printed Rayon CLOTHS
50 x 50 Inch Size .89
Exceptional savings on these good looking rayon and cotton mixture cloths. Choice of colorful printed designs or checks and bar borders in bright colors. SAVE ON THESE!

2.98 Misses' French Crepe Dresses
You'll be more than excited with the grand selection of these colorful printed crepes . . . . Short sleeve styles with new necklines . . . cleverly styled skirts . . . and trim effects that are decidedly new and different. Pep up your wardrobe with one or more of these grand little dresses you'll wear NOW and on through Summer. Sizes 12 to 20. SALE PRICE 1.99

Oil Finished WINDOW SHADES
For Only .79
Real bargain value in serviceable shades. Choice of white, cream or green on sturdy spring roller. Complete with nails and brackets. Size 36 x 70 inches.
SPECIALS

Chiffon Silk Stockings
Imagine it! 3-thread, sheer clear ringless chiffon silk stockings at such a low price. Every pair first quality . . . full fashioned and the newest shades. Sizes 9 to 10½. SALE PRICE. . . . Pair ..... .69

24 Dresses Half-Price
A clearing rack of desirable women's and misses' reg. 3.94 dresses. Neat styles, nicely trimmed, and in colors as well as black. Broken sizes of course, but a real bargain if your size is here . . . HALF PRICE 1.97

Lovely Celasuede PYJAMAS GOWNS 1.00
Three smart styles in gowns and pyjamas that are a bargain sensation at the price. Mostly tailored styles with novel trims and finishes. Tearose and ice blue in small, medium and large sizes.
BARGAINS

DIAL 5761 RICHARD HALL LIMITED See Our Windows

The Peterborough Examiner

VOL. LXXXV, No. 68 — PETERBOROUGH, FRIDAY, MARCH 21, 1941 — PAGE 9

MAIN STREET TOPICS

INQUEST TONIGHT

An inquest into the death of William Dent, fatally injured in an accident at one of the new buildings of the C.G.E. will be held tonight in the police court. The proceedings are not expected to be lengthy as the number of witnesses to be heard will be small.

SPRING NOTES.

On the first day of spring more signs of that season are in evidence on George street. In many of the shop windows showcards of that familiar pink and green shade shout the tidings of the warm weather to come, and spring clothes predominate.

ON ACTIVE SERVICE

Captain Edward Preston, popular commanding officer of E Squadron, Legion of Frontiersmen has been called up for active service in the Canadian Army and reports for duty on Saturday. He held the rank of Lieutenant in the Royal Canadian Horse Artillery in the last war. He will report to headquarters at Kingston for posting to a unit.

IS PROMOTED.

Corporal Clifford Smith, who is on active service with the 48th Highlanders in England has received a promotion, according to a letter his wife has received from him. He is now a sergeant. Sergeant Smith was employed by the Peterborough Lumber Company at the time of his enlistment, and has been on active service since July, 1940.

ARTIFICAL THAW.

The city Board of Works men have spent a few busy days recently with the steam boiler used in thawing out frozen storm drains. The changeable weather has threatenen the drainage of many of the streets, and the men are working in anticipation of the torrents usually present around this time of the year.

NEW CONSTABLE HERE

Provincial Constable Price Morris of Bowmanville, who will take over the territory here now under Provincial Constable David Silvester, was in town today making arrangements for his transfer to Peterborough. He and Constable Silvester will solve the housing problem by trading houses as well as jobs.

MISFORTUNE APLENTY

William Dent, the Toronto workman who was killed while working on the new C.G.E. building on Tuesday evening has had more than his share of bad luck. The man was 49 years of age and according to his fellow workers, his daughter has been an invalid for three years and his wife has been ill and in bed for more than a month. The electricians wiring the building chipped in and made up a purse of $50 which has been sent to Mrs. Dent in Toronto.

INITIAL SALARY IS $1,200.

A typographical error in the report of the meeting of the Police Commission in Thursday's issue caused it to be stated that J. F. Morrow, new member of the police force, would start at a salary of $1,000 a year. That of course was wrong. Constable Morrow will start with the usual initial salary of $1,200 a year.

WINDOW REMOVED

The canoe named "Victory" which has been given to the British War Victims' Fund by J. B. O'Dette and Sons has finally come to rest in Grafton's window. On Thursday, several of the staff labored nervously as they removed one of the large plate glass sheets to allow the craft to enter the show window.

BOTH HAVE COMMISSIONS

Dr. Tom Peterson, dentist who had been practicing in Waterloo is now on active service with the Royal Canadian Dental Corps with the rank of captain. He is a brother of Lieut. Jack Peterson of the Glengarry Highlanders, who was on the Examiner editorial staff when he enlisted.

COLLIDE ON RUBIDGE STREET.

Cars driven by L. McLaren, Wescott Street, and Robert Hughey, 28 New Chamberlain Street, were damaged in a collision on Rubidge Street Thursday. The first-named driver was travelling south on Rubidge Street and Hughey proceeding north. As the automobiles were passing the rear of the McLaren machine skidded in a rut and came into contact with Hughey's car.

THE SUN WAS STRONG

Spring arrived today at least according to the almanac and just before noon the sun started its work of melting the ice and snow in typical spring fashion. By one o'clock streams of water were coursing down the streets, to gladden the hearts of local people who were still shivering after three days of dirty March weather. Motorists who had trouble thawing frozen brake bands earlier in the week were still skeptical and many of them took the trouble to dodge the puddles of water.

BEGONE SNOW DRIFTS.

Thursday at noon while factory workers were hurrying home, a flock of fifteen wild ducks plopped into the Otonabee river south of the Hunter street bridge. Heading northward the ducks apparently took time out to feed and rest in the river, figuring perhaps from the appearance of the snowy landscape that something had gone wrong with their calculations and that Spring was more distant than they believed when they started the long journey from the south.

FIRST TO CHANGE OVER.

Wm. Lech and Sons, local fur dealers, are the first merchants on George street to switch to the new fluorescent lighting. Five composite lighting fixtures are used on the main floor and they claim this type of lighting shows the color and quality of the furs to advantage. They had the fluorescent light units installed in the factory part of the building last fall, and workmen completed the store installation this week.

Threshing Fires Show Decline

Safety Measures Explained To Threshermen

Fires during the threshing season of 1940 were fewer than for many years, C. W. Caskey, of Toronto, Deputy Fire Marshal, told the eastern Ontario Brotherhood of Threshermen at their convention Friday morning in the City Council chamber.

The total fire loss in threshing operations last year was $60,252, according to reports to the Fire Marshal, and the amount of insurance paid was close to $45,000. Mr. Caskey recalled in contrast that the corresponding loss in 1935 was $198,000, more than three times the total of 1940.

"It is a wonder to me that so few fires occur during threshing," he said. "All the circumstances and conditions which represent fire hazards seem to be set against the operator, and it is a great tribute to the men looking after the threshing machines that the number of fires is not greater."

Emphasis On Safety.

The topic of threshing fires and their causes actually turned the emphasis in the morning's discussion on factors of safety. Mr. Caskey said fires from tractor causes showed some increase, and because of this observation a special campaign might be undertaken before long to call attention to this new danger.

"There was an increase of fires from tractor operations in barns last year that were not caused during threshing operations," Mr. Caskey said. "The tractor is coming into a great many uses on the farm, and I believe that some farmers are getting careless. I have seen tractors in use on a barn floor with straw and chaff strewn around it and the tell-tale black drip of motor oil showing it, and streaks of it across the floor. That is a new hazard some farmers are neglecting. Of seven or eight of these fires last year, only one was caused during threshing operations."

Mr. Caskey said there were twenty-seven fires in the course of threshing work in 1940, and most of them were found to have been caused by the careless use of matches, especially in small boxes. Definite evidence showed that they had caused certain fires. Another cause was static electricity at the blower mouth, especially during dry, hot weather. Use of the water pump and spray as an improvement was regarded as the best practical guarantee against fires from static electricity.

Four or five of the threshermen related their experience with the use of the water spray. It was considered a practical precaution against fires, they agreed, and it also made working conditions favorable by eliminating dust.

In regard to fires, Mr. Caskey said that in a great many instances threshermen were absolutely blameless, and according to several statements by members of fiction originating from mortgages, "chattel and otherwise" was a primary cause. "The year in which the moratorium was lifted we noticed that fires increased 100 per cent., but the number has gradually decreased since then. It is gratifying to know that the number of fires has been decreasing, but losses in Ontario are still far in excess of what occurs elsewhere in Canada. We must urge that more care be taken, that floors be kept clean, where tractors are used in barns."

Insurance Branch.

Byrell Harris, president of the Ontario Threshermen's Mutual Fire Insurance Company, reported a cash surplus of $27,149 at the end of 1940 with other assets of $32,947. The insurance rate for this year will be down to $2.20 per $100, a reduction from the rate of $2.50.

U.S.-Canada Signs St. Lawrence Waterway Agreement

On March 19 in the office of the Prime Minister of Canada, the United States and Canada signed the Great Lakes-St. Lawrence Waterway Project agreement. In this photograph Right Honorable W. L. Mackenzie King, Prime Minister of Canada, is shown handing over the signed document to Honorable J. Pierrepont Moffat, United States Minister to Canada.

Automobile Slides Into Train; Driver Has Close Call

When his automobile skidded into the side of a Canadian National freight engine at Downer's Corners Thursday afternoon, Donald Murray of Keene had a close call from death or serious injury.

Murray was driving east along Highway 7 and just before reaching the railway crossing turned out to pass another vehicle going in the same direction. In doing so he failed to notice the approaching train or the warning signals until he was almost on the crossing, he told police.

Then when he tried to apply his brakes he couldn't stop on the slippery surface and his automobile slid into the side of the locomotive which was travelling toward Peterborough.

Fortunately Murray escaped without injury. The right front fender, bumper and grill of his car were damaged by the impact.

Hidden Officer Nabs Young Boy Entering Store

Caught in the store of Ned Vitarelli, Rubidge Street, early Friday morning by a constable hidden on the premises, a boy who said he was eighteen, but who looked years younger, faced six charges of breaking-and-entering in police court this morning.

Although the accused repeatedly said that he was eighteen and had been working for several years, Magistrate O. A. Langley, K.C., was so impressed by his youthful appearance that he refused to ask him to plead or elect and remanded him until Saturday in order that proof of age may be secured.

Bail was fixed at $500.

The boy was charged with three break-ins at the store of Max Rose-boro and three at the Vitarelli place. From the latter establishment between $50 and $60 in cash has been stolen recently.

The boy now charged with the six offences was taken into custody by Constable Bruce Menzies, who was hidden in the Vitarelli store and watched the accused enter the place by climbing up a pole and swinging in through a fanlight.

Fund To Aid British War Victims Is Registered

Confirmation that the Peterborough British War Victims' Fund is registered and approved under the War Charities' Act came through to the Examiner office today, and with it comes a word of commendation from E. W. Stapleford, director of Voluntary Services. His letter reads in part: I am very pleased to note that your Fund has no operating expenses and that the total amount collected is sent to the Lord Mayor's Air Raid Distress Fund, London, England. The certificate of registration is now on display at the Examiner office, and is assurance to all contributing that the Fund has the approval of the proper authorities in Canada.

F. G. Mann announced this morning that only $400 is needed now to boost the Fund to the fifth £500 and just as soon as this amount is obtained the aid will be sent to England. The need grows every day and with the approach of good weather the Hun air blitz will be intensified bringing more distress to the people who are taking the blows so that we in Canada may live in comparative security.

Today's list of donors brings an interesting item from the C.G.E. Vernon Tarkington, a messenger at the plant fractured his wrist a few weeks ago, and when the cast was put on, Vernon secured signatures on the cast from his colleagues and the result is $7.55 for the fund. Thus from one person's distress, comes help for others who are suffering in a much larger degree.

George Street United Church Young People's Association sent along $15.00 today proceeds of a concert held on March 3. Today also it was announced that the C.G.I.T. are showing pictures in the George Street United Church Sunday School at 7.30 tonight. All proceeds go to the fund and the admission prices are 20 cents for adults and 10 cents for children.

The surplus from the Canadian General Electric Company Golf Tent Fund was $20.00 and this money also found its way to the coffers of the fund this morning.

The list is as follows:

Previously acknowledged	$10,655.87
George St. United Church Young People's Assoc.	15.00
Vernon Tarkington, proceeds of names on cast	7.55
Surplus of C.G.E. Golf Tent Fund	20.00
	$10,698.42

THEY GIVE IT UP

SYDNEY, N.S.W.—(CP) — Kept six years in a formalin bath in hope of identification, the burned and battered body of a pyjama-clad girl found murdered in the street has been interred.

War 25 Years Ago

(By The Canadian Press)

MARCH 21, 1916 — German forces captured Avocourt Wood, Verdun, and attempted encircling movement south of Malancourt. Sir Sam Hughes, Canadian minister of militia, conferred with Lord Kitchener in London.

Threshermen Are Meeting In Convention

Mayor Hamilton Thursday night welcomed the members of the Eastern Ontario Brotherhood of Threshermen in their fifteenth annual convention which this year has been extended from one to two days.

About sixty members from the area east of Toronto were present for the first day, but the main attendance was expected at today's sessions concluding with a dinner in the Legion Hall this evening.

"Ever since I was a boy I have always been interested in threshing," Mayor Hamilton said. "It is a very important part of agriculture, especially when you see at night in the west the big straw-burners in action. It is a pleasure on behalf of the citizens to welcome you to Peterborough, and to extend to you our greetings and good wishes. We hope you will come back on other occasions, and I should like to remind you personally that we are having the provincial plowing match here this fall, and we hope you will come and see it."

L. C. Thompson of Bowmanville thanked Mayor Hamilton for the city's goodwill. "I'd like to say that we are grateful to Mayor Hamilton and his council for a donation they gave us, and also to merchants and others. We have been used most cordially, and we thank you very much."

Frank C. Paterson, agricultural representative, was called on for an address. He appealed to the threshermen to observe results in their work and to make recommendations and encouragement to farmers in undertakings such as the use of more productive seed, modern pasture and hay ideas and others that would help them in improving their own farms and income.

James Lamey, secretary-treasurer, Warkworth, reported a credit balance of $35.22 from last year. Receipts were $228.78 and the expenses $193.56.

7,500 Treshing Machines

W. W. Dawson of Otonabee mentioned at the Thursday afternoon meeting that there are between 7,400 and 7,500 threshing machines registered in the province. The fee of one dollar a year goes into the provincial treasury, and the only assistance the Brotherhood receives is $200 to the Western Ontario association.

The committee in charge of the dinner and dance at the Legion Hall this evening is composed of: W. W. Duncan, Lorne Northey and George Rogers of Peterborough, Charles Mills and Herb Jones of Omemee, and Wallace Dunn and H. E. Dunn of Cameron.

Mr. Dawson is the first vice-president and Herb Jones is second vice-president.

The first day program included a visit to the De Laval Company's plant and the local offices of Massey-Harris and also the Waterloo Manufacturing Co. of which George Rogers is representative.

200 Girls Tag For Greek Aid Saturday

Two hundred girls of the city have enlisted for the Greek War Relief tag day on Saturday.

These girls from the Collegiate Institute, St. Peter's High School and St. Mary's Covent, will be representatives of the Greek people from 9 a.m. until 5 p.m. Saturday, working in two hour shifts.

Permission to hold this tag day was granted by the Peterborough Police Commission in recognition of the bravery and wonderful campaign of the Greek forces in Albania.

The young "taggers" will make the Elite Restaurant their headquarters. Lunch is being provided by the proprietor, Louis Yeotes, and he is offering prizes of boxes of chocolates to the girls who collect the most money.

The people of Kingston contributed $1,100 to the Greek War Relief Fund in a tag day two weeks ago, and the same boxes which were used there have been sent to Peterborough for Saturday's appeal.

"Any money the people of Peterborough feel like giving to this fund will be greatly appreciated," Mr. Yeotes said today. "All Greeks throughout Canada know what the council of this city gave to the fund, and that remembrance has made us all proud of Peterborough. We realize that the need is great in England and Scotland, too, but maybe a lot of the citizens will feel like making a little extra effort to remember the Greek people in this Tag Day. It is not a big country and not a rich one, but it is far better known today than it was a year ago, and we think everybody appreciates that."

Restaurant Owners Form Association

Peterborough has a new organization in the Peterborough Restaurant Owners' Association which came into being on Tuesday at the first meeting, held in the Empress Hotel. Officers were elected, including Lou Brooks as president, Jim Hum, vice-president, and Ross Payne, secretary-treasurer.

Those who are now members of the association say they have long felt the need of an organization of this nature to leviate the problems with which they come in contact from time to time. It is felt that the formation will benefit owners and patrons alike and new movements in the eating establishment line will be investigated at the meetings which will be held once a month.

450 Uniforms For P.C.I. Cadets

Supervision committee of the Board of Education in special session to consider tenders for cadet uniforms gave the contract for 450 pairs of trousers to Art Bacon's Men's Style Shop on Hunter street. At an earlier meeting the Board had ordered 450 sweat shirts and berets from the Albion Knitting Company.

The trousers are a cotton bedford cord, pre-shrunk and are in the traditional grey of the school. The sweat shirt is also grey but has a large school crest on it in garnet and the beret is also of garnet, so that the ensemble consists of the school colors. It is hoped to have the uniforms on hand by April 7th and inspection of the cadets may be postponed until after Easter. No further information is available on the drums, and the members decided they would shop around until something suitable was located.

Requisitions covering first aid equipment and a new filing cabinet for the Collegiate were passed. This filing cabinet is part of a trade in deal as the salesman is taking an old one in part payment.

Those at the meeting were T. J. Carley, K.C., chairman, D. G. H. Melton, Dr. A. Moir and C. A. Sollitt.

Singe For Chickens

OSHAWA, Ont., March 21.—(CP) "In small quantities and well diluted it could be drunk and gotten away with," A. R. Bonham, chief provincial analyst, testified in police court, of a bottle of liquid which police seized in a raid. Mike Dubyk, Oshawa, was charged with illegal possession.

Only a liquor addict could "get away with it" and even in that case he would be "taking a chance," said Mr. Bonham.

Mrs. Dubyk explained that the liquor had been given to her by a friend to singe 36 chickens which she had purchased for a wedding feast for her daughter.

SINGER 50 YEARS

WILLIAMSTOWN, Australia — (CP).—Harry Wetherick, "oldest chorister in these parts," has sung in St. Paul's Cathedral here 50 years—no less than 16,000 services—at evensong each day, and twice on Sundays.

North West Rebellion Veteran Wm. Wedlock Marks 80th Birthday

A veteran of the North-West Rebellion in 1885, William Wedlock, Port Hope Highway, will be honored tonight at a dinner given by his daughters and sons on the occasion of his 80th birthday. He is enjoying the best of health and can still outdo most of the young men today in bending from the waist and touching his hands to the floor.

Born in County Cavan, Ireland, he came to Canada at the age of six months with his parents who settled at Keene. Mr. Wedlock said Lord Monk came to Canada on the same ship. "I'm not sure, but I think he was Canada's first Governor General," he told The Examiner.

Joined Midland Battalion

When the Riel Rebellion broke out in Western Canada, Mr. Wedlock offered his services with six other men from Keene. "We joined the Midland Battalion here in Peterborough. There were seven men from Norwood and seven from Havelock in addition to many from Peterborough. I understand I am the only veteran left in the district now," he said. "If there is another veteran in or near Peterborough, I would like to meet him for a shat."

"We left Peterborough by train, but when we reached Lake Nipissing, the C.P.R. Railway had not been completed. The battalion had to walk across the ice to some distance on the other side, where we again took a train and proceeded west. At the Saskatchewan river, we were put on barges which had to be poled. On either side of the barges, long oars were operated by the men."

William Wedlock, who lives on the Port Hope highway, is today observing his 80th birthday. Mr. Wedlock is a veteran of the North West rebellion in 1885 and was born in County Cavan, Ireland. He came to Canada at the age of six months, his parents taking up residence at Keene.

"When we approached the battle area, the right half of our battalion went forward to engage the half-breeds while the left flank, which I was in, brought up supplies. In the matter of a few days, we arrived at Frog Lake where an Indian Chief, Big Bear, had led his tribe to massacre the whites. The little village lay in ruins and dead were to be seen.

For some time, Big Bear was sought, and when his capture was effected, the authorities hanged him for the deed."

"We returned to Ontario in August of 1885, after spending six months in the West. Not many men from this district were killed but, I understand, there were many from Toronto missing. Captain Burke, then editor of the Norwood paper, and Lieut. Brennan of Norwood were the officers in our "G" battalion."

A year after the rebellion, Mr. Wedlock married Sophronia Harris in Keene. About 40 years ago he purchased a grist and saw mill which he operated for more than 15 years. Power for the mills was furnished by waterfall. About 25 years ago, he sold the mills and came to live in Peterborough at 99 Aylmer street. "I entered the coal, wood and cartage business with my brother Tom, and it was not until three years ago, I retired," he said.

Mr. and Mrs. Wedlock had eleven children, ten of whom are living today. They are: Mrs George MacIntyre, Mrs. Lottie Fletcher, Mrs. William Jeffries, William, Irwin, and Tom of Peterborough; Mrs. Wesley Montgomery and Mrs. Amelia Boyle of Hastings; Mrs. Joseph Gibson of Toronto, and Jack of Baldwinsville, N.Y. In 1936, Mr. and Mrs. Wedlock observed their 50th wedding anniversary. About three months later, Mrs. Wedlock died.

"If I was young again, I wouldn't hesitate to join the army for a chance at the Germans," the veteran declared. "They would kill more in one day now than in six months of the type of fighting at the Rebellion. I think there is going to be an awful slaughter when this war really gets going, and I'm hopeful Britain will win the war before it goes too long. In fact, I can't see the war lasting very long under any circumstances."

Mr. Wedlock took a keen interest in curling years ago at Keene, and played in several competitions at Peterborough and Toronto. He was also an excellent marksman with a gun.

HAVE YOUR
BRAKES RELINED Now
Don't take chances with faulty brakes
Foley & Wilson
COR. McDONNEL and REID
PHONE 6441

Britain Delivers the Goods!
SPECIAL FRESH HOT ROASTED SALTED
PEANUTS lb **10c**
BANANA SPLIT Ea. **10c**
DUTTON'S
TEA, COFFEE & NUT STORE
Now Under the Market
326½ GEORGE ST.

GET A $100 LOAN
Repay $7.78 a month
No Endorsers Required
Loans made on furniture or auto. No credit inquiries of friends or relatives. Money usually the same day.

Cash Loan You Get	Amount You Pay Back Each Month Including All Charges: 4 mos. loan	8 mos. loan	12 mos. loan	15 mos. loan
$ 50	$ 7.88	$ 4.10	$ 2.84	
50	13.13	6.83	4.73	
80	21.01	10.92	7.56	
100	26.26	13.65	9.46	$ 7.78
125	32.83	17.06	11.82	9.73
150	39.39	20.48	14.18	11.67
200	52.52	27.30	18.91	15.57
300	78.79	40.95	28.37	23.35

Other loans up to $500 available
Instalments based on prompt repayment and include charges of 3% per month as authorized by the Small Loans Act, 1939. *We guarantee* there is nothing else to pay. Phone or call to apply.
HOUSEHOLD FINANCE
— Corporation of Canada —
Established 1878
PETERBOROUGH, ONT.
Second Floor, Lansfield Block
177 Charlotte St., Opp. Loblaws
M. E. Holt, Manager — Phone 5841

EGGS
STRICTLY FRESH
GRADE "A" MEDIUM
Doz. **21c**
PORTER WHITE CO.
346 Charlotte — Phone 5715

Together To Victory!
HELP GREECE TO HELP GREAT BRITAIN
TAG DAY
Saturday, March 22nd
In Aid Of
GREEK WAR RELIEF FUND
BE GENEROUS
Greece Needs Clothing, Medical Supplies, Etc.
Don't Let Our Help Be Too Little or Too Late

ANNUAL DINNER
Peterborough Chamber of Commerce
EMPRESS HOTEL
Monday, March 24 - 6.30 P.M.
Guest Speaker—PERCY PHILIP
French War Correspondent —New York Times
INFORMAL — TICKETS 1.00
Tickets on sale at Grafton & Co. Ltd., Richard Hall Ltd. and Chamber of Commerce

WHEN BRITISH CAUGHT THE NAZIS NAPPING IN RAID ON ISLANDS

BRITISH SOLDIERS WATCH BLACK SMOKE POUR FROM THE BURNING TANKS OF A CHEMICAL FACTORY

A BRITISH SERGEANT GOES TO WORK IN EARNEST ON OIL DRUMS

OIL TANKS, MAIN TARGET FOR THE RAIDERS, GO UP IN SMOKE

Woman Gets Off, 4 Soldiers Are Sentenced

KINGSTON, March 21. — Pte. Walter Shannon, a member of R.C.O.C. training centre, was sentenced to twelve months and three months in the Ontario Reformatory on six charges of theft when he appeared in city police court here this afternoon. Corporal Malcolm Ault received sentences of seven months on one charge and two months each on two other charges of robbery, the sentences to run concurrently.

Pte. Hilton McKinnon received suspended sentence for one year on payment of court costs of $25 and Pte. John Smith was placed on suspended sentence for the same period and was assessed $20 costs. The magistrate dismissed charges of harboring stolen property against Miss Irene Trippe of Campbellford.

Walter ODonnell, Kingston truck owner, was fined $100 and costs for buying stolen property, three heavy duty truck tires, from Corporal Ault.

In this case, Magistrate James Garvin stated he was imposing a rather severe fine as a warning to all civilians in a military district, not to purchase military equipment from men in the uniform of the armed forces.

The charges arose out of the recently discovered theft of military stores of the ordinance corps from a Government warehouse building on Ontario street. A check-up of stolen property brought six persons into court and covered an area from Campbellford and Brighton to Kingston. Four of the accused were members of the R.C.O.C. stationed here and had moved from outside points to take up residence in this city. Shannon, Ault and McKinnon pleaded guilty to eleven charges of theft in the morning session of the court.

In sentencing Shannon, a former Provincial constable at Campbellford, Magistrate Garvin criticized him severely for the position in which he placed Irene Trippe. Military stores, alleged stolen by him, were left at her home for safekeeping and found there by Provincial Officer David Adair. As a result Miss Trippe was arrested and held in custody until today.

No Rod License For Ontario Due This Year

TORONTO, March 21.—(CP)—Provincial Secretary Harry Nixon yesterday told the Legislature's Fish and Game committee that there was no possibility of instituting a rod licence for fishermen in Ontario this year.

Mr. Nixon was referring to recommendations that a rod fee of $1 be imposed on anglers. He said Premier Hepburn had already announced in his budget speech that there would be no new taxation this year, and that applied to fishing licences. "In addition public opinion has not yet crystallized on the matter, and a licence would have only an irritating effect," he said.

The provincial secretary said he thought that the government might partly meet the request of the Essex County Sportsmen's Association, which urged that commercial fishing be prohibited in Lake St. Clair and the Detroit River. He suggested the government might restrict this commercial fishing in this area.

Levying a licence was advocated by Len Hughes of the Northern Ontario Tourist Trade Association and H. V. Sutton of the Essex County Sportsmen's Association. Charles Kingan of Peterborough Game and Fish Association and V. E. Taplin of the Toronto Anglers Association supported the suggestion.

Would Mean Poaching

George McGarvin of the Kent County Sportsmen's Association and D. A. Massecar and T. C. Savage of the Norfolk Association opposed the fee. Mr. Massecar said that a family man who earns only $15 a week would not pay the dollar and would resort to poaching.

Mr. Hughes, in advancing the idea, said that the money derived from such a licence should be used solely for the propagation and protection of fish.

Mr. Kingan suggested that if there was opposition to a straight fishing licence, a combination rod and gun licence to be used for fishing and hunting, be issued for $1.50.

All but a few of the members supporting the fee agreed with Mr. Sutton that it be assessed against adults only.

A petition presented by Dr. H. C. Bliss on behalf of the Ontario Federation of Anglers and Hunters, showed that member clubs in Toronto, Stratford, St. Catharines approved the licence and those in North Waterloo and Ottawa were against it.

Wants Lakes Examined

There should be a biological examination of Lakes in Hastings and Tweed with a view to restocking, Dr. H. C. Bliss told the committee.

The Ontario Federation of Anglers suggested game wardens be appointed on a civil service basis and take examinations to qualify. They should also be given a course of instruction, Dr Bliss said.

"It has also come to our attention that ducks, bass and grouse are being bootlegged," because there are not enough wardens to adequately police the province.

Fight Over Bass Season

Strong opposition developed to changing the opening of the bass season. The present opening date is July 1, and Charles G. Kingan, president of the Peterborough Fish and Game Protective Association, asked that it be advanced to June 21.

Mrs. S. C. Cork and Jack Hambleton of the Northern Ontario Tourist Trade Association, opposed the early opening, claiming the bass had not finished spawning. If in certain sections of the province spawning had been completed, the older fish were still guarding the young.

Deputy Minister James Taylor of the Department of Game and Fisheries asked if by way of compromise, the opening date be the first Saturday before July 1. Mr. Kingan said this would satisfy his organization and E. W. Davis of Gore Bay added that the extra week-end would be appreciated by Manitoulin Islanders.

The matter was dropped when H. H. Mackay, biologist of the Department, said that in his personal opinion the season for all fish should not open until July 1.

Index Buildings Against Damage

LONDON, March 21. — (CP) — To the new National Buildings Record has been allotted the important wartime task of recording bomb damage to famous buildings.

The record is a centre for making, collating and indexing records of buildings of all kinds, including medieval churches, Georgian squares and palaces, Victorian banks and clubs, and, in some cases, modern buildings.

"The National Building Record is expected to become a national institution of considerable importance," a spokesman said.

"It will play its part, after the war, in matters of reconstruction and re-development by helping to settle vexed questions of what to preserve, what to rebuild, and what not to rebuild.

"It will be of vital importance where the decision to reinstate an old building has been taken. And it will provide for practising architects, students, artists, war historians, historians of architecture, and the general public a body of easily accessible information on the architecture of Britain."

A committee drew up a detailed scheme for the establishment of the record and approached Lord Reith, Minister of Works and Buildings. Lord Reith approved the scheme, and on his representations the Treasury made a grant sufficient for the National Buildings Record to come into being and tackle some of its more urgent objectives.

Walter Hindes Godfrey, who was responsible for the restoration of many famous buildings, is director of the record. For more than 40 years he has been engaged in a monumental survey of London. He is chairman of the London Survey Committee.

Duty-Free Bonds Total $2,913,327

TORONTO, March 21. — (CP).— Succession duty-free bonds and stock outstanding at August 31, 1934, totalled $4,607,938, Premier Hepburn, as Provincial Treasurer, reported in a return in the Ontario Legislature Wednesday Since that time these bonds to the value of $1,334,310 have been purchased for cancellation prior to maturity and $36,000 have been retired at maturity, leaving $2,913,327 outstanding as at March 14, 1941.

Arrangements are now in progress to redeem these bonds so that there will be none outstanding after November 1, 1941.

The estimated total cost of the Shand Dam project in Western Ontario is $1,652,333, it was said in another return. This amount will be allocated as follows: $619,624 each to the Dominion and Provincial Governments, and $413,085 to the municipalities involved.

The municipalities shares are as follows: Brantford, $158,748; Kitchener, $118,803; Galt, $67,126; Waterloo, $24,785; Preston, $17,638; Paris, $14,334; Fergus $8,344; Elora, $3,304.

The return said that if the application for abandonment of the Fergus-Cataract branch of the C.P.R. line is rejected, a portion of the line will have to be reallocated, which will increase the cost by approximately $220,000.

The Cow Won

MINDOKA, Ont., March 21 (CP) —Twenty-year-old Suia Hill came out second best in a skiing collision with a cow here yesterday.

Going down hill at full speed, he hit the cow and was tossed 20 feet against a tree, suffering internal injuries and several broken ribs The cow ambled off, apparently unhurt.

Refresh Yourself Daily . . .

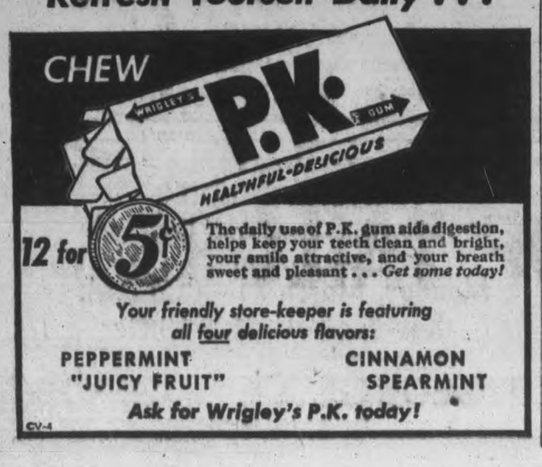

The daily use of P.K. gum aids digestion, helps keep your teeth clean and bright, your smile attractive, and your breath sweet and pleasant . . . Get some today!

Your friendly store-keeper is featuring all four delicious flavors:

PEPPERMINT CINNAMON
"JUICY FRUIT" SPEARMINT

Ask for Wrigley's P.K. today!

CV-4

KEY TO CASH

IN THE

Want Ads.

FREE DAYS

One Week Only – March 24 - 29

6 Ads for Price of 3

Rates May Be Found On The Classified Page

Phone, Mail or Bring Want Ads to Want Ad Headquarters at Peterborough Examiner Before 1 o'Clock Monday, Mar. 24

BUY

SELL

RENT

BARGES HEAVILY ARMED CARRIED RAIDERS TO LOFOTEN ISLANDS

BLINDFOLDED NAZIS AND QUISLINGISTS ARE LED ABOARD A BRITISH SHIP AFTER THE RAID

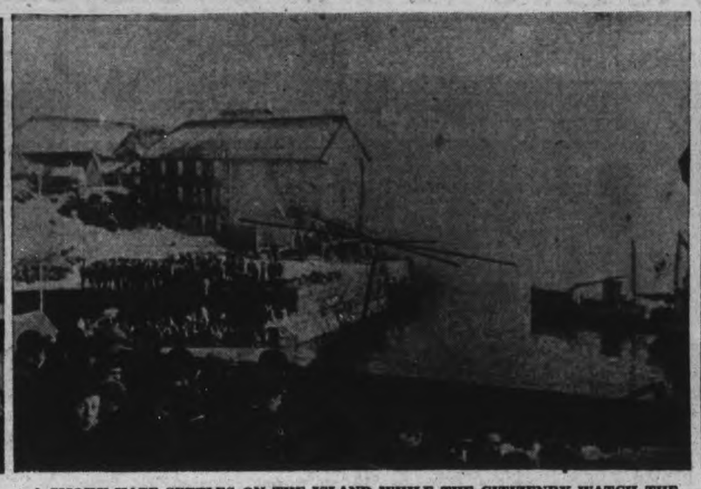

A SMOKY HAZE SETTLES ON THE ISLAND WHILE THE CITIZENRY WATCH THE PROCEEDINGS

CARRYING FIFTY MEN AND EQUIPPED WITH FAST-FIRING GUNS BEHIND STEEL SHIELDS, BARGES SUCH AS THESE CARRIED THE RAIDERS TO THE ISLANDS

Havelock Woman Trustee Resigns

HAVELOCK, March 21.—(ENS)— The Public and High School Boards met in the school on Monday evening of this week with the following members present: Mathison, Young, Plunkett, Roche, Mrs. Rigby and Chairman Smith.

Principal Goheen reported proceeds from their concert to be $70, also that the usual time for opening school had commenced this month.

Mr. Copp stated that all boys over 12 would be taking jobs on farms as war work.

Moved by Young and Rigby that the property committee get a price on electric dryers. Carried.

Miss Hall's resignation was read and accepted on motion of Plunkett and Roche. It was announced the Ontario Ratepayers and Trustees convention would be held on April 16. Moved by Mrs. Rigby and Plunkett that Mr. Smith be sent as delegate to the convention. Carried.

Mrs. Rigby verbally resigned her position on the School Board and on motion of Roche and Plunkett her resignation was accepted.

Moved by Mrs. Rigby and Mr. Plunkett, that Mr. Roche be chairman for the balance of the year. Carried.

Moved by Mathison and Young that J. Covert's seat be declared vacant owing to the fact that he is unable to attend the meetings. Carried.

Hot Supper Nets $60

The Ladies' Aid of the Knox Presbyterian Church held a hot supper on Monday evening, March 17, with a very large attendance, the proceeds totalled almost to $60.

The Women's Auxiliary of St. John's Anglican Church, held their weekly meeting in the parish room, with a good attendance and with the president, Mrs. Joseph Holdcroft presiding. After the usual business period, the afternoon was spent in quilting.

Trent River News

To those of this community who are knitting articles for Red Cross at Campbellford it will be of interest to know that their last shipment to headquarters consisted of the following: 17 pairs mitts and gloves, 90 pairs socks, 14 pairs pyjamas, 17 scarfs, 6 helmets, 7 sweaters, 3 ladies' sweaters, 1 quilt, and for the refugee box, 8 girls' dresses, 2 ladies' pullover sweaters, 1 dressing gown, 1 nightgown, 1 pair pyjamas, 1 baby's jacket, boy's suit, 2 blouses, 2 afghans, 13 quilts, 8 pairs mitts and gloves.

Members of the War Service Workers met on Thursday night at the rooms for quilting.

Miss Clara Chaplin has left for Peterborough, where she has secured employment.

Miss Alice Hay has returned from Toronto where she spent a few weeks.

C.Q.M.S. Douglas Dart left on Thursday morning for Brockville, where he received orders to report for military duties for an indefinite time.

Mis Violet Chaplin left for Toronto, where she has secured employment.

U.S. To Turn Out 65,000 Tonners

WASHINGTON, Mar. 21—(AP)— A $3,446,990,644 naval appropriation the largest in United States peacetime history, was passed by the Senate yesterday. On the other side of the Capitol informed legislators reported that the Navy is planning to build five 60,000 to 65,000-ton battleships, biggest warcraft ever to sail the seas.

The Naval Bill, carrying funds to operate the Navy establishment in the next fiscal year and to proceed with the building of the two-ocean navy, now goes back to the House of Representatives for action on the Senate amendments.

Included in the measure are: $1,515,000,000 for new ships, including six battle cruisers of 20,000 to 25,000 tons, and $350,372,000 for airplanes.

Concerning the five super-dreadnaughts, Representative Melvin Maas (Rep., Minn.), senior minority member of the House Naval Committee, said he understood that when fully armed and armored they would displace 65,000 tons. Maas believed the contracts for the ships already have been let and that they would be named Montana, Ohio, Maine, New Hampshire and Louisiana.

There have been reports that Japan is building ships of more than 45,000 tons, but so far as is known the world's largest capital ship now in commission is the British battle cruiser Hood, 42,000 tons. The biggest battleships the United States Navy now has in commission are in the 33,000-ton class.

Maas asserted the big ships might carry 18-inch guns, as compared with the present 16-inch maximum, or they might stick to the 16-inch weapons, but carry a larger number of them than do existing craft.

Express Manager Held For Theft

SIMCOE, Ont., Mar. 21—(CP).—Charles Earls, manager of the Simcoe Canadian National Express office, to-day faced a charge of theft as a result of the disappearance of $3,400 from the office safe on March 11. A few hours after Earls' arrest, police said they were also holding his brother Wilfred, Express Company truck driver, in connection with the disappearance.

According to police reports the money was taken to the Express office on the morning of March 11 by three bank employees to be shipped from the Simcoe branch of the Bank of Montreal to the Bank of Canada in Ottawa. Shortly before 6 p.m., Earls reported the money was missing.

Police said Wilfred Earls was arrested at the Braniford, Ont., Military Training Centre where he had reported for military training.

Aid Bill Whips Through House

WASHINGTON, March 21 (AP)— Backed by the thumping bi-partisan house majority of 336-55, the $7,000,000,000 British aid appropriation bill went to the United States senate today, where administration leaders confidently predicted it would get prompt endorsement early next week.

An irresistible coalition of house of representatives Democrats and Republicans sent the record-breaking peacetime bill to the senate last night without a single change.

Getting ready to match the house record for swift preliminary action, a senate appropriations subcommittee decided to start hearings on the measure this afternoon and called various army officials as the first witnesses.

Only hint of senate feeling was given by Senator Robert Taft (Rep-Ohio), who fought the original lease-lend bill to the last. Now that the program has been adopted, he said, "what we ought to do is send Great Britain all the aid provided under the bill."

As it went to the senate, the bill's provisions included $1,343,000,000 for artillery, machine guns and other ordnance; $2,054,000 for aircraft and their accessories; $362,000,000 for tanks, armored cars and other vehicles; $629,000,000 for ships and water craft of all kinds; $752,000,000 for plants to produce such equipment and $200,000,000 for repairing, testing, epuipping or otherwise servicing any defence equipment for the democracies, including the repair of their warships in United States ports.

611 War Savers In Campbellford

CAMPBELLFORD, March 21.—(ENS)—A total of 611 pledges from local citizens has been reported in a final checking up by the committee sponsoring the sale of War Savings Certificates and stamps locally. This amount gives the committee a margin of eleven more pledges than called for in their objective which was to have twenty per cent of the population among the regular contributors. The total comprises 314 payroll pledges, 180 bank pledges and 117 honor pledges and it is expected there may still be a few more come in from the four wards.

The committee which announces it is well satisfied with the report it has been able to submit, includes Chairman H. N. Carr, M.P.P.; vice-chairman, Dr. E. A. Stuart; secretary, P. C. Denyes; payroll pledges, R. Bale; ward conveners: 1, J. P. Archer; 2, A. J. Meyers; 3, Dr. H. B. Longmore; 4, Hilton Beatty.

Bonarlaw News

Pte. Dave Wellman of the Midland Regiment at Ottawa is home on a two weeks' furlough.

Mr. Albert Weymark visited friends at Bonarlaw on Monday.

Mr. and Mrs. Roy Brown and family spent Monday evening with Mr. and Mrs. Percy Bateman.

Mr. and Mrs. Stanley Miles visited their daughter, Mrs. Clarence Wellman on Sunday.

Mrs. Stanley Miles and Mrs. Dave Wellman spent Saturday evening in Belleville.

Mr. W. S. Stiles lost a valuable cow last week.

Archer Wallace To Give Lecture

Dr. Archer Wallace, the celebrated author and editor, will give an illustrated lecture on Memories of the Motherland in St. Andrew's church on Wednesday, April 2nd, at 8 p.m.

Dr. Wallace is the author of several well known books which are widely read by young people. Amongst these are the following: Deeds of Danny, Adventures in the Air, Poor Men Who Made Us Rich, Mothers of Famous Men, More Stories of Grit, Boys Who Made Good, Heroes of Peace, Blazing New Trails, Overcoming Handicaps, Stories of Grit.

This author was born in England and has gone back repeatedly to his native land. Three years ago he preached for three months in the east end of London for the famous Lax of Poplar, who was his cousin. Many of the pictures to be shown were taken as recently as January of this year, so that they are quite up-to-date. Over 100 coloured pictures will be shown.

A brief musical program will be given from 8 to 8.30 at which the orchestra of Queen Mary school, under Mr. Telford, will give selections and will play from 7.45 to 8 p.m. Miss Mary Wharry will contribute violin solos. The event is under the auspices of the St. Andrew's Y.P.U.

DR. ARCHER WALLACE

IN MONTREAL

men of affairs naturally stop at the Windsor because of its reputation for dignified comfort and unobtrusive, courteous service, its convenient location—and because the Windsor is recognized as the proper place for business and social meetings.

THE Windsor
ON DOMINION SQUARE
J. Alderic Raymond
President
W1

DO YOU COME HOME all tired out, "headachy" after a day's work feeling all run-down and listless? Then watch your habits closely. Indoor workers especially need to guard against *delayed* elimination. So get enough "bulk" in your diet to move the food wastes *promptly!* And be sure to take this bulk in a form you'll *enjoy*, every morning through the year.

Join the happy thousands who do this very thing by eating *delicious* Kellogg's Bran Flakes *every* day. Gently laxative in a natural way, Kellogg's Bran Flakes With-Other-Parts-of-Wheat supply body-building proteins, too. Start the Kellogg's Bran Flakes way tomorrow—and *keep* at top form!

FOLLOW THESE TWO RULES OF HEALTH
1. *To get well, see your doctor*
2. *To keep well, watch your habits*

For a keen mind, a healthy body, a clear complexion, guard against incomplete elimination. Get enough "bulk" in your diet—and add this bulk in a form so delicious you'll *want* to make it a *daily* habit. That means Kellogg's Bran Flakes! Made only by Kellogg's in London, Canada.

And they taste so good, too! Just try the choice, mellow flavour of crisp, palate-teasing Kellogg's Bran Flakes. Eat a bowlful every morning for a month. See if you don't feel more fit. Order the big golden-yellow package today. When you eat out, ask for the *individual* package, now wax-wrapped for *extra* freshness!

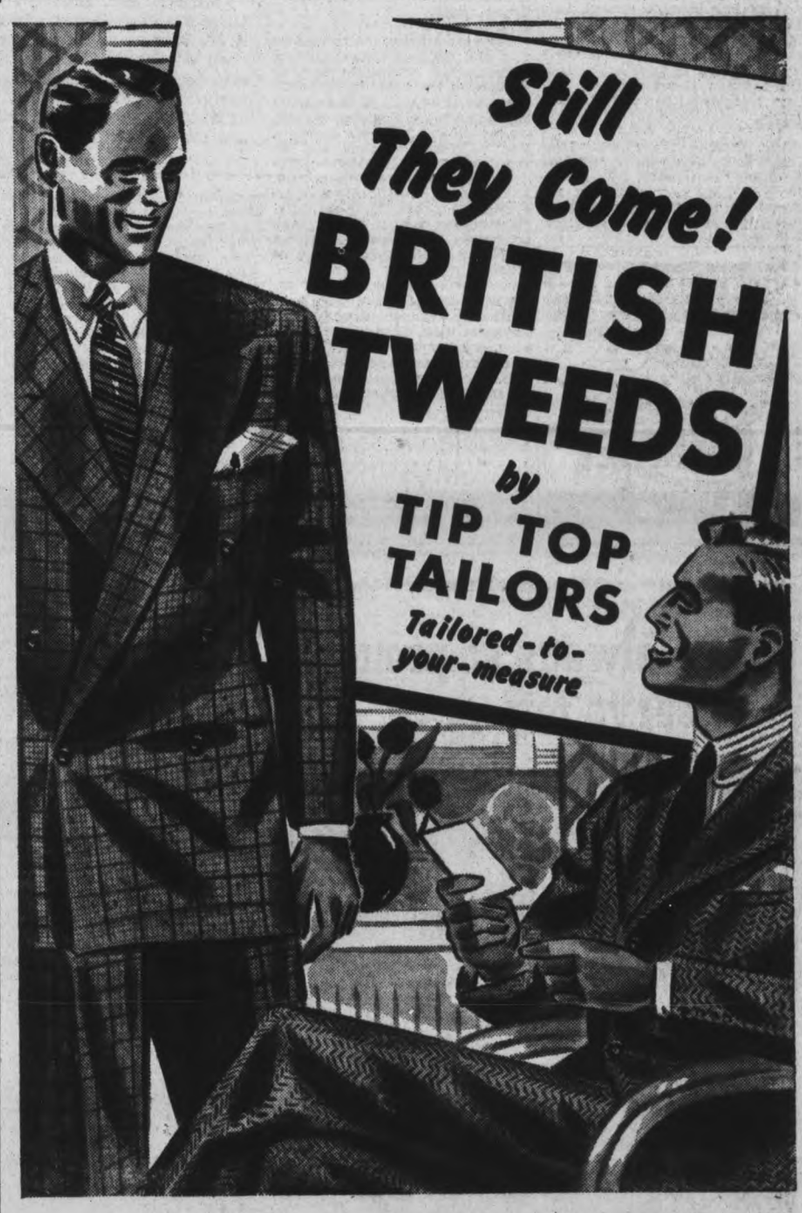

AT Tip Top Tailors—and only Tip Top Tailors—you will see British Tweeds like these—fine Old Country and domestic fabrics that only Tip Top could buy and offer at this price. A Tweed is the kind of suit that makes you feel like a different man—that does things for your individual figure when expertly tailored-to-measure, in the style you prefer, by Tip Top craftsmen.

Visit your Tip Top store today. We'll wager *you* will become a Tweed enthusiast when you see this brilliant Tip Top collection of colorful, masculine British Tweeds, famous for beauty and quality. They're a real tonic to put spring in your step!

BUY WAR SAVINGS CERTIFICATES

TTS-4-41

Ladies!
Have you ordered your mannish-tailored coat or suit? Hundreds of beautiful patterns at $28.75—many styles—individually created for the wearer.

TIP TOP TAILORS Ltd.
STORES EVERYWHERE
329 GEORGE ST.

« « « PERSONAL AND SOCIAL » » »

Mr. and Mrs. Robert McKee of 870 George street, observed the 29th anniversary of their marriage on Thursday of this week.

✧ ✧ ✧

Mrs. S. H. Cooper of Toronto and formerly of Chamberlain street in this city is visiting her daughter, Mrs. Hugh Robertson, Dale avenue.

✧ ✧ ✧

Mr. Gerard (Jerry) Fontaine of 146 Aylmer street has returned home honorably discharged after eight months' service with the Stormont, Dundas and Glengarry Highlanders.

✧ ✧ ✧

Mrs. Lyda Telford, Armour Road, was hostess to members and friends of the Parents' Auxiliary of the Scout and Cub Troop of Mark Street United Church. A silver collection was taken in aid of troop work, and tea was served by the hostess. Mrs. Bruce Clark expressed thanks to Mrs. Telford on behalf of parents.

✧ ✧ ✧

Mr. and Mrs. Edward Johnston, whose marriage took place last Saturday, were entertained at a shower and dance held Wednesday evening at the home of Mr. and Mrs. Bruce Johnston. About sixty guests attended from Peterborough and North Monaghan. The bride is the former Miss Helen Clarkson.

✧ ✧ ✧

Friends of James C. Hayes, formerly of Peterborough, son of Mrs. Daniel Hayes of Otonabee, will be interested to learn that he has been called into the Radio Division of the Naval Reserve at Washington, D.C. For the past eleven years he had been teaching at San Rafael, California.

✧ ✧ ✧

Mrs. Arthur Mann and Mrs. James Mann were joint hostesses at a miscellaneous shower held at the home of Mrs. George Foster, 263 Euclid Avenue, in honor of their sister, Miss Elsie Foster, whose marriage to Pte. William M. McKenzie takes place the latter part of March. Chinese checkers and cards were played, with prizes won by Mrs. Chapman and Mrs. Blackwell. Tea was served by Mrs. Chapman and Mrs. George Foster. Attending were Mrs. Clifford B. Chapman, Mrs. Jack Foster, Mrs. Sidney Malsch, Mrs. Gordon Blackwell, Mrs. Hilliard Cooper, Mrs. Norman Moore, Mrs. Alfred Simmons, Mrs. Earl McNabb, Mrs. Vernon Harnden, Mrs. George Foster, Mrs. Arthur Mann, Mrs. James Mann, and the Misses Dorothy Lemmon, Lila Matthews, Jane Foster, Muriel White.

✧ ✧ ✧

Mrs. Jack Allen of Cobourg, Divisional Commissioner of Girl Guides, was in town Thursday evening, and dropped in at a meeting of St. Peter's Girl Guides, held at the Lyceum.

✧ ✧ ✧

The marriage is to take place on April ninth in Lakefield United Church of Miss Muriel Alice Bullock, only daughter of Mr. and Mrs. Howard Bullock, to Hilliard Walter Ray, son of Mr. and Mrs. Burritt Ray of Dummer.

✧ ✧ ✧

Mr. and Mrs. E. Hammond of Claremont, Ont., are guests of the latter's uncle, Mr. F. D. Clarke, 608 Centre street.

✧ ✧ ✧

Committees appointed in connection with the semi-annual meeting of the Ontario Provincial Council of Women, to be held in St. Paul's Presbyterian Church of this city on May 8 and 9, are: Registration, Mrs. George Rowe, Mrs. M. Drysdale, Mrs. R. Whalon; Tickets, Mrs. H. Tremain, Mrs. W. K. McGee; Billeting Miss Mabel Patterson, Mrs. J. K. Hughes; Reception, Miss M. A. Ferguson, Mrs. J. Low, Mrs. Clare Collins, Mrs. J. Dutton. Appointments were made yesterday at a meeting of the Local Council of Women.

✧ ✧ ✧

A home-baking sale is being held on the market on Saturday by Guides of First St. Andrew's Company, and has been planned with a great deal of care and work by the girls, who will turn proceeds over to the British War Victims' Fund.

Johnston–Clarkson Nuptials

Mr. and Mrs. Edward Johnston, who were married at three o'clock Saturday afternoon, March 15th, by Rev. Dr. A. T. Barr at St. Paul's Presbyterian Church manse and their attendants. The bride is the former Miss Helen Clarkson, daughter of Mr. and Mrs. John Clarkson of Lang, and the bridegroom is the son of Mr. and Mrs. Bruce Johnston of North Monaghan. The attendants are Miss Jean Clarkson, sister of the bride, and Mr. Roy Armour.

(Parks' Studio Photo)

Double Wedding In Campbellford

CAMPBELLFORD, March 21—(ENS)—A quiet double wedding ceremony took place at the Rear street parsonage of Dr. C. S. Reddick Thursday morning when Effie Thain, daughter of Mrs. Jonathan Thain and the late Mr Thain, became the bride of Pte. Roy Scott of 'B' Company 1st Midland Regiment (AF) son of Mr. and Mrs. Robert Scott, Naseby street, and Hazel Scott, daughter of Mr. and Mrs. Robert Scott, was united in marriage to Charles Southworth, son of Mrs. Robert Southworth and the late Harry Southworth of Seymour township.

Miss Scott chose a dusky rose dress with black accessories and Miss Thain wore eggshell blue with matching hat and accessories.

Following the ceremony a reception was held at the home of Mr. and Mrs. Robert Scott, when a delightful wedding breakfast was held for immediate relatives of the families. Mrs. E. H. Armstrong and Mrs. Walter Owens assisted Mrs. Scott in receiving. Among those present were Sgt. E. H. Armstrong and Mrs. Armstrong, Mrs. Victor Free, Mrs. Harold Petherick, Cpl. W. Owens and Mrs. Owens, Pte. Frank Clark and Mrs. Clark, Pte. O. Sarginson and Mrs. Sarginson, Pte. William S. Scott.

Later the two couples left on a wedding trip to Oshawa and Toornto. On their return Mr. and Mrs. Southworth will reside in Seymour township and Mrs. Scott will reside in Campbellford.

Shipping Space Not Allowed Mended Clothes

Over one thousand garments were contained in the bale for overseas shipment sent a few days ago to Red Shield Auxiliary headquarters in Toronto through the Peterborough branch. In a letter received by Mrs. Adjutant Norman Buckley, in charge of the local group, from Mrs. Col. J. Peacock, supervisor of national activities of Red Shield Women's Auxiliary work, deep appreciation is expressed of the "splendid and noble work" done by the various groups and individuals whose contributions have made the shipment possible.

Given emphasis in this letter was that due to new regulations with regard to used clothing, it was absolutely imperative that all garments be either thoroughly washed or cleaned, and because of limited shipping space, no mended or darned clothing is to be sent oversees. It is obvious, of course, that to take precious shipping space for mended garments that will not give long wear would be a needless waste. Made-over garments, such as boys' trousers made from men's overcoats, etc., will be allowed, since the wear would probably equal a new article.

Tentative plans have been announced by Mrs. Buckley regarding a visit from Mrs. Peacock to the local group in the interests of Red Shield work, the visit to be made on the last Thursday of April. It is hoped a masse meeting will be held in the Salvation Army Temple to which all groups and individuals who had helped with Red Shield work, both in town and out, will be invited.

W.A. Will Send Soldiers Boxes

ROSENEATH, March 21.—(ENS).—Mrs. Ella Brown was hostess on Wednesday afternoon when the regular meeting of the United church W.A. was held.

During the business period it was decided to pack boxes at intervals of a few weeks for the boys from the community who are overseas. Mrs. Annie Lapp, Mrs. E. Braithwaite and Miss Irene Brown are the committee in charge.

Arrangements were made for the play, "The Three Pegs," to be presented by the society on March 28. Mrs. Arthur Braithwaite and Mrs. Clarke Sandercock were appointed door keeps. The play committee to arrange for musical numbers, and Mrs. M. Davey was named to arrange for parcelling and sale of home-made candy between acts.

The quilt committee announced a quilt shipped to Toronto and a custom quilt quilted.

Letters of appreciation were read from Rev. E. Beech for expression of sympathy from the society during a bereavement; from Mrs. E. J. Milne for birthday greetings, and from Mrs. D. Brisbin and Miss Golda Thackeray for convalescent cards.

Mrs. L. Tucker, program convener, presided over a program, including readings by Mrs. L. Sherwin and Mrs. E. Braithwaite; a piano solo; a waltz by Johannes Brahms, was played by Miss Irene Brown; Miss D. Reith contributed a short sketch on the life and works of Pauline Johnson, concluding with the poem, "That he was born in Canada beneath the British flag."

Community singing concluded the program.

Mrs. Charles Sandercock, president, was in the chair.

The devotional period, 'The study of Matthew,' with roll call from same was conducted by Mrs. A. Nill.

Refreshments were served at the close by the hostess. Upwards of twenty-five were present.

DOROTHY DIX

Men's Influence Makes Girls What They Are. When Femininity Is Demanded, It Will Be Forthcoming, for Women Follow the Call of Popularity.

✧ ✧ ✧

Dear Dorothy Dix—I was greatly interested in your article about men having more influence over women than women have over men. Your argument sounds plausible, but still leaves two questions unsettled to which I can find no satisfactory answer. First is, why are women, young and old, devil-possessed to get into pants? Most men detest seeing them in pants, for it makes them lose feminine charm. In plain English, they look like hell. Is it because they wish to be like men in everything. Second, why do girls drink. The poor little fools! Don't they know they are cutting their own throats? Women have always been the peculiar victims of booze. Always they have suffered from drunken men folks. Ninety per cent of men hate to see women drink. Do not misunderstand me. I like women and respect them more than most men do. I have a wife and three daughters, all splendid types of American womanhood. Not one of them drinks, but the girls do, on occasion, go in for pants. Help, please. Tell me the answer.

W. M. S.

✧ ✧ ✧

ANSWER—Why women do many things that they do is a mystery past all finding out. Why women will put on their heads hats that make them look like figures of fun; why they will wear knee-length dresses that expose how fat or thin or bowlegged their legs are; why they will starve themselves into anemia or T.B. in order to look like a rack of bones; why they will wear slacks and shorts looking the way you say they do, nobody can even guess.

Why girls brought up in decent homes will sell themselves out cheaper than the lowest woman of the streets and pet and kiss for the sake of being taken to the movies or on a joyride; why girls will drink when they know that the most loathesome sight on earth is a drunken woman, is another riddle.

Influenced By Men

My guess at it is that they do these fool things because they think that it makes them attractive to men, and they are not canny enough to perceive that woman's best bet is femininity and that when she threw away her seven veils of mystery and put on britches she made the mistake of her life.

But all of this merely emphasizes the truth of my contention that men's influence over women is all-powerful and that they have only to use it to make them what they want to be. The modern girl drinks and smokes and jitterbugs with men because the boys won't take her out on dates unless she does.

But if modesty and purity and propriety were the price of popularity, she would turn into a little Puritan before you could say Jack Robinson.

✧ ✧ ✧

Dear Miss Dix—My wife and I have had some very heated arguments on the subject of dancing. She comes from a small town where they hold their dances on a week night other than Saturday nights, and she insists that I take her to them. This would necessitate our riding about 60 miles each way on a bus, dancing until about 2 or 3 o'clock in the morning and, as I have to be at work at 7 o'clock, I insist that it is asking too much of me.

I am perfectly willing to take her to dances at home, provided they are held on Saturday night, but this isn't what she wants. I have a good position and I feel that I owe it my best efforts, and this I cannot give if I am worn out and half asleep from attending a dance the night before. What shall I do about it,

HUSBAND.

✧ ✧ ✧

ANSWER—Undoubtedly a husband owes it to his wife to provide her with some amusement and, if she likes to dance, to take her to dances when he can do so without jeopardizing his job or ruining his health, but he is very foolish if he lets her desire for pleasure wreck his career.

Yet many women do this. After staying at home all day, they want to step out at night and they drag their poor, tired husbands around to dinners annd parties and night clubs until they break down with nervous exhaustion or fall behind in their work. Then they complain about John being sick and not getting along as some other man does.

And the fault is theirs, because few men have the strength to toil all day and play all night, and no man who goes to his job dull and stupid from lack of sleep, with a stomach upset from too much liquor and indigestible food, and who is tired and worn in body and mind, can compete with the one who has had a quiet, peaceful evening at home, a long night's sleep and who is rested and refreshed.

Perhaps if you can make your wife understand that your ability to make money and give her the luxuries and comforts she craves depends on her not wearing you out in making you take her to dances, she will see that you are neither selfish nor tyrannical in refusing to take her to her country dances.

✧ ✧ ✧

Don't Bother to Chase the Men

Dear Dorothy Dix—A man who has been making love to me for several months has suddenly ceased coming to see me. What can I do to find out what is wrong? Should I call him up and have a showdown with him face to face, or is indifference the best policy? He tells me that he is not financially able to get married right now. I am willing to wait, but don't like not knowing where I stand. What should I do?

WORRIED.

✧ ✧ ✧

ANSWER—When a man drops a girl after he has been making love to her, it is because he is through with her and she saves her face by not asking for any explanation or making any protest. For there is nothing she can do about it. It is just that the game is over. The little romance is washed up. Finished.

Evidently that is your case. There is no rational explanation of the young man's conduct. There has been no lovers' quarrel. He just faded out of the picture because he had got tired of you, or because he realized that you were taking his love-making seriously and that if he didn't break away he would become involved in an engagement, while the last thing he wanted to do was to get married.

Love-making is just a line with many men, and it is a thousand pities that girls haven't some way of telling the real article from the spurious. It would save them many a heartache.

DOROTHY DIX.
Ledger Syndicate

For A Gala Evening

By ALICE ALDEN

One of the brightest stars in the fashion world is Mainbocher. This young American in Paris, made fashion history. He won particular acclaim for the clothes he designed for the Duchess of Windsor. Now he is here in America, installed in an exquisite salon very much like his atelier in Paris. His creations are an inspiration to our young designers. Here is one of his latest creations — an evening dress in flame taffeta with gold lame bands crisscrossing in the famous Mainbocher manner. Strips of lame extend down the back of the full bouffant skirt.

Marmora

Mr. H. Peterson is a patient in Belleville General Hospital.

Born on Sunday, March 16 to Mr. and Mrs. Fred Reynolds, a son.

Mr. Everett Derry underwent an operation for appendicitis in Belleville General Hospital on Friday.

Mrs. W. P. Fletcher and Mrs. H. K. Haacke attended the W.M.S. Presbyterial at Trenton on Wednesday and Thursday.

Mr. and Mrs. James Gordenier, Roy Gordenier, Mrs. Herbert Vanstone and daughter Helen accompanied by Mrs. Bert Davidson of Bluesky, Alta, visited relatives in Campbellford on Sunday.

Miss Teresa Henry of Cannifton is visiting her parents, Mr. and Mrs. Seymour Henry for a few days.

Mr. and Mrs. Gordon James and Mr. and Mrs. G. C. Prentice visited Mr. and Mrs. H. Mumby and family at Wellington on Sunday.

Right Wor. Bro. H. A. Graham, Field Secretary for Eastern Ontario paid an informal visit to Marmora L.O.L. 319 on Thursday evening.

Kevin Cummings of the R.C.N., Halifax, is visiting friends here.

Kelvin Brownson has accepted a position as junior clerk in the Marmora branch of the Dominion Bank, succeeding Kenneth Regan who has resigned to take one of the Government courses for mechanics.

Mr. and Mrs. Manley Lavender and family visited friends in Tweed on Sunday.

Mr. and Mrs. T. Butler of Toronto are visiting the latter's mother, Mrs. U. Pinner.

W. J. Cottrell was the guest of Mrs. G. W. Thompson of Tweed over the week-end.

Mr. Max Green of Belleville spent the week-end at his home here.

Mr. Jack Grant of Sault Ste. Marie is visiting relatives here.

Miss Ann V. Foley spent the week-end in Toronto.

Mr. Norman Burridge of Belleville spent the week-end with his parents, Mr. and Mrs. Albert Burridge.

Mr. James Linn of Ottawa spent the week-end with his parents, Reeve and Mrs. W. R. Linn.

Miss Lena Sullivan of the Dominion Bank staff is spending a week's holiday in Toronto.

Miss Rita Shannon, Reg. N. and Miss Joan Shannon spent the week-end in Ottawa.

Mr. James Murphy quietly celebrated his seventy-eighth birthday on Sunday at the home of Mr. and Mrs. Hector Auger.

Miss Mary Crawford of Belleville spent the week-end with her mother, Mrs. M. Crawford.

Miss Josephine McGrath of Campbellford and Miss Theresa McGrath of Trenton pent the week-end with their mother, Mrs. D. McGrath.

Mr. William McCormack of Moose Jaw, Sask., is visiting his sister, Mrs. Seymour Henry and other relatives here.

Mrs. Gordon Bond of Kingston is visiting her mother, Mrs. F. N. Marett.

Mr. and Mrs. George Fletcher and daughter, Patty, of Oshawa spent the week-end with the former's parents, Rev. Dr. and Mrs. W. P. Fletcher.

Mrs. Clara Hamilton has returned home after a two months' visit with her daughter, Mrs. Seeney at Chelmsford.

Miss Jeanna Nickle is spending a week's vacation at her home in Madoc township.

Mr. and Mrs. Forrest Dennis of Campbellford were guests of Mr. and Mrs. J. A Shannon on Thursday.

Mr. Norman Gawley of Peterborough spent the week-end at his home in Madoc.

THERE'S A REASON

BERLIN—(AP).—The Nazis point out that crime has decreased 50 per cent in German largely because capital punishment is inflicted for many offences formerly calling for life imprisonment at most.

Nearly all of the 500,000 men who work in Sweden's forests, in normal times, are now idle.

"I'm always so proud to serve my FRUIT TEA RING!"

says MRS. PAUL L'ANGLAIS
wife of Montreal's favourite radio producer

"At tea, breakfast or with evening coffee, my family and friends make short work of this gorgeous Fruit Ring," says Mrs. L'Anglais. "I'm so grateful to that grand new Jewel Recipe Book for the simple recipe!" When you get this exciting *new* Jewel Recipe Book, you'll find the recipe for this Fruit Tea Ring on page 59. Send 25 cents, or 10 cents and a Jewel carton top for *your* copy today!

THESE DAYS, IT'S EVERYBODY'S JOB TO AVOID WASTE!

You'd scarcely call it food economy to risk costly cooking failures in the hope of saving a few pennies! Yet you *do* risk disaster when you use an inferior shortening!

Don't take chances with your cooking when you can be *sure* with superfine, pure white Jewel . . . sure of a success you can take pride in because it will have that delicious, *home-made* taste you hope for. You'll find Jewel creams *faster*, blends *better*, to make lighter, *finer-textured* cakes, *fluffier* biscuits (like Mrs. L'Anglais' delightful Tea Ring), *more tender* pastries and *superb* "deep-fries." Get a carton of Jewel Shortening today. Send the carton top and 10 cents for your copy of the NEW Jewel Recipe Book. Just write c/o Swift Canadian Co., Limited, Dept. PE7, Toronto.

SEND FOR THIS NEW RECIPE BOOK NOW!

Risky to pay less! Needless to pay more!

JILL GETS A LIPTIP

MEN USE LYPSYL TOO . . . this kind of weather a man's lips get chapped and rough, and *how* uncomfortable they feel. LYPSYL is a medicated lip-salve that protects the lips . . . keeps them smooth and comfortable. Rub LYPSYL on the lips when you're exposed to wind or weather . . . it's invisible, of course! Ask for white LYPSYL, in its handy tube at any Toilet Goods counter.

Red or Invisible White
20¢ A TUBE

THE PERFECT Bluebird REGISTERED DIAMOND RINGS

See This In Our Windows

Bewitchingly designed . . . and truly glamorous. Nine perfect diamonds. $62.50

WARNE'S
JEWELLERY
349 George St. Dial 5171
CHARGE ACCOUNTS ARE INVITED

WOMEN WANTED

38 to 52 years old. Women who are restless, moody, NERVOUS—who fear hot flashes, dizzy spells—to take Lydia E. Pinkham's Vegetable Compound. Pinkham's Compound is effective to help women during these "trying times" due to functional irregularities. Made in Canada. WORTH TRYING!

Rae Green Presents Variety In Spring Sweaters

Silhouettes vary, there are colors galore, and knitted detail for fitted perfection you never saw before.

Pullovers 89c Up

Cardigans 1.89 Up

HANDBAGS

Worth Being An Early Bird For

Every one of these bags is exceptionally well made and fashionably styled for such a moderate price! All the new shapes and combinations.

97c UP

RAE GREEN Sportswear
432 GEORGE ST. DIAL 8604

« « « WOMEN'S WORK AND INTERESTS » » »

Study of Food Values Is Help In Home Defence

Eating our own Canadian fruits and vegetables in season is a form of patriotism women may adopt, in order to assist their country during war-time, according to Miss Edith Elliott of the Dominion Department of Agriculture, who spoke at a meeting of the Local Council of Women Thursday afternoon on "Food for Home Defence." With recently passed laws limiting certain food importations to conserve exchange for purchase of needed war materials, it was with much interest that women heard Miss Elliott explain something of the new laws and make suggestions concerning Canadian products which may be substituted for imports so as to get the same food values.

In 1939 Canada imported from the United States approximately $14,000,000 worth of fruit and vegetables, a great deal of it going for preseason products which Canadians could have had cheaper and of better quality from their own orchards and gardens a few weeks later. "We could have had these products here if we had waited until they came on the market, but we took the edge off our appetites by serving them on our tables out of season," Miss Elliott said. Tomato juice was mentioned as a substitute for orange juice, although apple juice, in itself a nourishing drink, does not contain the amount of Vitamin C necessary.

Milk and dairy products, fruits and vegetables are the two groups listed as "protective foods." "It is these foods," Miss Elliott stated, "that will help us to build healthy Canadian citizens who will be able to resist disease." Two rules for their use included consumption of one pint of milk per day for every adult, one quart for each child, and the serving of two vegetables a day in addition to potatoes.

"In the past twenty years Canada has built for herself an extensive overseas market," Miss Elliott said in explaining why there is a surplus in some foods. "Since ships are allowed space only for essentials since the outbreak of war, it naturally means an over-abundant supply in some products." As an illustration of how this may be overcome, she stated that the per capita consumption of apples was raised from 30 to 40 pounds in response to a widely-advertised appeal from the Canadian government.

That women can definitely "do something" if they but keep their "ears to the radio and their eyes on the newspapers," is Miss Elliott's belief. It is in this way that they find out about the foods on which there may be a temporary or permanent surplus, and in assisting the Government to dispose of this surplus, they are helping to provide money for the purchase of arms and armaments.

Miss Elliott was introduced by Mrs. N. Stanger, and thanked by Mrs. B. F. McNeely.

Mrs. E. Wand presided at the meeting, and stressed the need of more garments for men of the Navy. Announcement was also made of the National Salvage Campaign to open in May. Of much interest was the article read by Mrs. W. H. Morton, and clipped from the Family Herald and Weekly Star, concerning the work of Miss Elizabeth Walker, former Deaconess of St. Paul's church, at Rocky House, Alberta

SORE BACK?

It may be your kidneys. Gin Pills, the widely known, reliable kidney remedy, help bring relief by eliminating pain-causing toxic wastes. Money back if not satisfied.

Regular size, 40 Pills. Large size, 80 Pills (In the U.S. ask for "Gino Pills") 301

DRAFTED . FOR LOVE

By RUTH AYERS

YESTERDAY: April finds Ann at Carter's and her last chance to talk to Kent before the trial is gone. In court, Kent wrecks Winkie's case by testifying the man was drunk, produces the young rookie to prove it. The case is dismissed. Kent comes to April. "You've been running away. You've got to tal' to me, now."

• • •

GOODBY TO LOVE
CHAPTER XXII

Still holding her hand, Kent walked to his car with April. She tried to keep her head averted but there was something compelling in his look, something that drew her to him.

"What is it you want?" she asked.

This was the first time she'd seen his eyes clearly since he had been blinded. They were gray, serious, and yet holding a warmth like no other eyes she's ever known.

"Your eyes," she began, "they're all right now?"

He nodded. "Oh, maybe not quite as good as new," he said, "but I'll never be in the dark again."

Then without speaking further, he guided the car through the traffic tangle on Capitol street and crossed the bridge to the river road. April sat quietly, only the twisting of her handkerchief in her hands to betray the inner tremor.

Abruptly, Kent stopped the car and turned to her. "I can't get the thought of you out of my mind!" he said.

"No, Kent, you've no right to say that."

"You'll have to hear me through. I said I couldn't get the thought of you out of my mind. It's more than that. I can't get you out of my blood, out of my heart. It's because of those three days when I was home on leave. Something happened to me then to change everything. I fell in love with a girl, really in love for the first time. The girl was you."

"Kent—Kent, darling." She whispered it under her breath.

He drew her to him, his shoulders sagging, his hands unsteady.

"If you've never been honest before, if you'll never be again, this time you must tell me the truth," he began to plead. "Everything depends on it, the beginning and the end, I guess, of our future. I've got to know if you fell in love with me or if you were only playing a part, sorry for me, as you said once. If you love me I'll have the courage for anything, even to facing Ann." His voice broke, every line in his face showed the pain these words had cost him.

• • •

But April Burnett had edged away, sitting stiffly, unbending in her corner.

Ann! The name had blasted like a bomb into that brief paradise where she had soared when Kent told her she was the girl with whom he'd fallen in love.

Ann was at home this minute, likely pinning the tulle on her small brown head for the wedding veil. Ann, with her eyes starry, a song whispering along her lips.

"I'll have the courage for anything even to facing Ann," Kent had said.

April remembered that only the other night, when Dad had been in her room, he had spoken of the deep disappointment Ann would always feel because she had failed before the great Vivano. She thought of what she herself had said, "All the more reason why nothing must spoil her happiness with Kent."

Inwardly, something cried out, "But you, April, what about you? You love Kent. He wants you to speak honestly."

She tried to make a decision, her hands twisting at her handkerchief, knotting it. A silly handkerchief with a spidery lace edge.

Many men had fallen in love with her. But they'd recovered and gone their way to find girls who would make better wives. Kent would be the same. He would forget her, or if he remembered, it would be to think that she had dazzled him, charmed him momentarily.

• • •

She began slowly, uncertainly, and yet with a sore goal ahead. "You're very gallant, Kent."

"Gallant!" He bridled at the word, alert at once.

"It's too bad," she went on, twisting the spidery lace until it was like a string in her hands, "if I misled you. That night when I took you up to the train, I told you I had pretended to be Ann because I felt sorry for you."

She saw him straighten, his head lift.

She managed a shrug. "It was more than being sorry for you, of course. I liked you and thought that it would be sort of a masquerade for those three days and no one would ever know the difference."

"Masquerade?" There was loathing in his voice.

She turned her face away. "Well—a lark," she whispered.

"You're lying, April."

"No, I'm not lying. I never thought you'd take it this way. It was something that happened and yet as you said that night, was over and done with as if it had never happened at all. Really, Kent, we'd both better forget it. As for me, I'm in love with someone else, Hal Parks. I'm going to up and marry him one of these days."

There, that would let her out, soften the blow for him.

• • •

The white anger in Kent's face died out. He looked gray, haggard, beaten. He started the car and soon the familiar streets of Pattonsville loomed ahead.

"If you don't mind," she said, "I'd like to get out at the next corner. Have some errands to do."

"Very well."

"And, Kent," she tried to touch his hand timidly, "it was better, don't you think, that we didn't try to kid ourselves. You and Ann were meant for each other, you're going to make a happy couple."

The corner was just ahead. If he would only speak, say something kind that she could keep as a treasureof him for the rest of her life! His eyes had been so warm, so searching when he had met her outside the court. But now they were hard as the hailstones that had pelted down the day when the outing had ended in storm.

"Here you are," he said, opening the car door.

If he had been angry with her the night she'd taken him to the train, this was beyond anger. His face held a look of hatred, a look that spoke plainer than words how deeply he despised her.

Then he said, "Thank God you told me in time. For the rest of my life I'm going to be humbly grateful for the love of a girl like Ann."

Well, she could carry it through to the end. She stepped out of the car and, leaning against the door, made a pretense of dabbing at her eyes with her handkerchief.

"You'll have me weeping here in a minute," she said.

"You weeping?" Kent laughed. "You don't know what tears are."

No? Well, something was surely blurring her lashes as she stood on the corner long after Kent Carter was out of sight.

(To Be Continued)

FASHIONS

North, south, east and west, we all love the comfort of jumpers. This new version with its waist hugging set-in belt and full skirt is equally smart made of cotton or silk. Now is the time to make this button-back style that is neat and free as a breeze for sports or dress up. You'll wear it later as a sun-back frock or make it in the shorter play dress length if you are going south for a visit. The tailored shirt blouse that you will wear with other skirts and jumpers is also included in the pattern.

Style No. 2841 is designed for sizes 10, 12, 14, 16, 18 and 20. Size 16 requires 3½ yards of 39-inch fabric for jumper; 1⅝ yards for blouse.

Pattern number .....

.....

My Name .....

Address .....

.....

I enclosed 20c for postage

With The Girl Guides

First St. Andrew's Company are planning a Home Baking Sale on the market tomorrow, and the proceeds will go to the British War Victims' Fund. The Guides, and especially the patrol leaders, are putting a lot of effort into this and they ask your support. Try to visit their table tomorrow and buy something from them—by helping them you help swell this worthy fund.

Another recruit joined the great Sisterhood of Guides on Wednesday, when Marlie Jobbitt of the Canary Patrol made her promise to Commissioner Mrs. Whalon. Several new recruits were welcomed, and the Company now numbers thirty-eight. We hope that these recruits will find Guiding worthwhile, and will soon become full-fledged members of the Company.—"The Scribe."

Spring Tea Is Held By W.A.

Mrs. A. E. DeNure of 577 Armour Road opened her home Thursday afternoon for a delightful spring tea held by Group One of Mark Street Women's Association. Mrs. E. W. Rowland received with Mrs. DeNure, and Mrs. C. Larmer, W.A. president, was tea room hostess.

Daffodils and snapdragons filled a silver basket on the tea table, and tall green tapers in matching holders were used. Pouring were Mrs. L. Musgrove and Mrs. Bert McCarrell. Tea was served by Mrs. H. Cheel, Mrs. Frank Timlin, Mrs. C. Aker Mrs. G. Eason was general convener, and Mrs. H. Cooper, assisted by Mrs. M. McNeely, convener of kitchen arrangements. Miss Elsie Samis was treasurer for the afternoon.

During the tea hour pleasant musical numbers were heard. Two vocal numbers were given by Mrs. Stuart Mitchell, and a vocal number and piano selection by Miss Helen Wilson. Mrs. DeNure was accompanist. A piano duet was also given by Glen and Lorrine Hunter.

Two-Tone Dinner Dress

By ALICE ALDEN

ONE style that seems to have made a tremendous success is the one which combines a monotone top or bodice of simple design and an elaborate print skirt. It is taking honors for both day and evening in every part of the country. Here is a Hollywood interpretation of this mode worn by youthful, pretty Joan Leslie. The top is of banana yellow jersey and has a U-shaped neckline and brief puff sleeves. In striking contrast is the voluminous skirt. The background is burnt orange and the tropical flower print is in white, green and blue. A perfect frock for evenings at the country club.

New Books At The Library

ADULT.

Herbert, Siren Songs; Ingersoll, Report on England; "Gun Buster," Return via Dunkirk; Robinson Capt. Rifle-training for War; Frewer G., Handbook for Lake Shipmasters; Reynolds, Wounded Don't Cry; Daiches D., Poetry and the Modern World; Laski H. J., Danger of Being a Gentleman; McFadden & Hall, Atlas of World Review; Donald J. M., Quebec Patchwork; Trew C. G., Hints for Artists; Baird Irene, He Rides the Sky; Dodge Constance, Dark Stranger; Jameson Storm, Cousin Honors; Patrick Diana, Life Is to Seek; Stout Rex, Broken Vase; Wells H. G., What Is Coming?

Palmer, My Year of the Great War; Kasner & Newman, Mathematis and the Imagination; Hemingway S., For Whom the Bell Tolls; Harmsworth Encyclopaedia, 12 vols.; Thirkell Angela, Cheerfulness Breaks In; Churchill W. S., Blood, Sweat and Tears; Valtin Jan, Out of the Night; Offord L. G., Angels Unaware; DelaRoche, Whiteoaks Chronicles; DuMaurier Daphne, Come Wind, Come Weather, six copies; Hedin Sven, Chiang Kai Shek; Reik Theodor, From 30 Years With Freud; Tweney C. L., Chambers' Technical Dictionary; Clarkson R. E., Green Enchantment; Cambridge History of the British Empire, Vol. 2; Reddaway W. F., Problems of the Baltic; Spengler O., Decline of the West; Seton E. T., Trail of the Artist-Naturalist; Rose F. H., Bride of the Kalahari.

Coxe, George H., Glass Triangle; Goodrich, Marcus, Delilah; Steed, W., Fifth Arm; Martin, Chester, Canada in Peace and War; Baldwin, Faith, And New Stars Burns; Aaron, H., Good Health and Bad Medicine; Stout, Rex, Where There's A Will; Gruber, F., French Key; Douglas, O., House That Is Our Own; Yates, D., Shoal Water; Stewart, Dr., From A Library Window; R.A.F. In Action, with 101 photographs; Ashcroft and Easton, General Shopwork; Cox, Leo, North Star; Stacey, C. P., Military Problems of Canada.

Thomas, Lowell, Pageant of Adventure; Baldwin, Hanson, Admiral Death; Greenaway, Emily, Sweepstakes; Bullett, Gerald, When the Cat's Away; Tomlinson, H. M., Day Before; Douglas, Lloyd C., Invitation to Live; Allen, Gracie, How to Become President; Shotwell and Deak, Turkey at the Straits; Stefannson, V., Ultima Thule; Carlson, W. S., Greenland Lies North; Peck, Anne M., Roundabout S. America; O'Faolain, Sean, King of the Beggars; Hilton, James, Random Harvest; Croy, Homer, Mr. Meek Marches On; Journals of the H. of Commons of Canada, First Session 1940.

JUVENILE

Sewell, H., Jimmie and Jemima; Wilson, E. H., Within the Gates of Oxford; Colum, P., Where the Winds Never Blew; Simon, E., Critter Book; Clark, R., Because of Betty's Boots; Barne, K., Visitors From London; Cumming, P., Silver Eagle Carries On.

Maloy L., Starwish; Brown P., No Trouble at All; Machetaug Fredk., On Arctic Ice; Brock E. L., Too Fast for John; Hughes R., Don't Blame Me; Baden-Powell Lord, More Sketches of Kenya; Lord E. L., Experimenting at Home with Science; Laut A. C., Canada the Empire of the North; Hay Ella H., Happy Days in Holland; Comfort M. H., Peter and Nancy in Europe, Peter and Nancy in Africa, Peter and Nancy in Australia, Peter and Nancy in Asia; Storm Grace E., Friends About Us, Bob and Judy, Good Times Together; Green & Green, Families of Other Lands; Green & Green, Our Neighbors and Their Work for Us; Wells A. E., Health Stories and Practice; Breeze, Eliz., Health by Doing; Simpson Ruby M., Building for Health; Simpson Ruby M., Body and Health; Rivers F. S., Empire Story; Broen and Blanchard, New Worlds for Old; Storm, Grace E., Sue and Micky; Storm, Grace E., Nip and Tuck; Brandreth G., Canadian Book of Games; Hyde F., Safety Program; Walsh, J. C., Our World Has Changed; Henry L. J., Pioneer Days in Ontario; Rivers F., Canadian Story; Stothers C., Little Journeys Abroad; Stothers C., West by South; Paterson G., Story of Britain and Canada; Hendry V., Masters of Music; Ker A. J., Heroes of Exploration.

DO YOU KNOW . . .

After frying fish in lard, put in a slice of bread and fry it for a few minutes, then drain the lard and it will be free from all taint and ready to use again when required.

✧ ✧ ✧

Adding fresh or canned fruit to cream pies will give your desserts nice variety. Slice the fruit into the baked pie shell. Cool the cream filling before pouring over fruit. Top with whipped cream or a fluffy meringue.

✧ ✧ ✧

When knitting children's socks, run three or four lines of rounded elastic under the turnovers, so making them self-supporting. This is much better than garters, which are always being lost.

THE STARS SAY . . . .

By GENEVIEVE KEMBLE

For Saturday, March 22.

A DAY of excellent promise is presaged from a propitious combination of astral influences. Things should move on a large and expanding scale, with big business as well as those in power and authority contributing to the onward course of events, especially if these concern either public or community interests or fraternal, political or diplomatic bodies. Tact, finesse, compromise will be found more constructive than any sort of high pressure methods. There may be certain treacheries or undercurrents to cope with. Be sagacious.

If It Is Your Birthday.

Those whose birthday it is should find themselves launched in a year of excellent opportunities for doing things in a large, strategic and expansive manner, with superiors, employers, those in authority lending ready assistance of a constructive nature. Financial aid as well : public or collective support are to be counted upon. But tact and cleverness may be used to better advantage rather than forceful or direct action. Have a care as to treachery or dubious situations even with friendly interests.

A child born on this day should have many exceptional graces and faculties, possibly turning to art, poetry, music or drama of a moderistic form. It should be equipped for group welfare work, the diplomatic service or some unique profession.

TO PEOPLE WHO CANNOT SWALLOW PILLS

If you feel sluggish, depressed, liverish or are inclined to constipation—just try this treatment for two weeks: *Take enough Kruschen to cover a dime, in warm water every morning.*

Nothing could be easier to take and Kruschen is not harsh, but is a mild, gentle laxative.

Constipation is caused mainly by lack of moisture in the large intestine. Kruschen contains carefully blended mineral salts that bring back the moisture. Besides cleaning out stagnating poisonous waste matter, Kruschen helps to rid the bloodstream of other poisons resulting from constipation.

Get a 25c size of Kruschen from your druggist and within two weeks you'll feel your old good health coming back. Other sizes at 75c.

Bonarlaw News

Little Fae Wellman returned to her home at Bonarlaw on Tuesday.

Mrs. Fred McKeown spent a few days this week with her sister, Mrs. Arthur Reid.

Mr. and Mrs. A. Burkitt visited Mr and Mrs Louis Green at Marmora on Sunday.

Mr. Neal, the Rawleigh man, is back on his route again. Mr. Neal has been quite ill.

FEAR NEW SPORT SHOE

Mexican manufactureres of huaraches, or Mexican sandals, fear that shoe manufacturers in the United States will develop a new play or sport shoe which may replace their product.

✧ ✧ ✧

HERE'S EQUAL RIGHTS

CANBERRA—(CP)—An amendment to the National Security Regulations provides that food ration of adult male internees in Australia be equivalent in quantity and quality to guards of internment camps.

Buehler's MEATS

326 GEORGE 50c Meat Orders Delivered Free CALL 3680
5c Delivery Charge Will Be Made on Small Orders

BUY BUEHLER'S BETTER BEEF — SELECT ANY CUT YOU WISH FROM OUR WINDOW

CHUCK ROAST 16c lb. LEAN and MEATY
BLADE ROAST Tender, Juicy Roasts from Govt. Inspected Steers 18c lb.
BONELESS POT ROAST 18c lb. REAL GOOD

VEAL
BONELESS
Veal Rolls lb. 18c
Veal Stew 12½c
Veal Patties lb. 17c

Shoulder VEAL CHOP - lb. 19c

ROSE BRAND—First Grade (With Meat Order)
BUTTER 2 lb 73c

BUTT PORK Pork Steak 22c
SHOULDER Pork Steak 20c

SAUSAGE MEAT PORK LIVER 12½c lb.
PORK HEARTS PORK HOCKS—FRESH PORK HOCKS—PICKLED BEEF HEARTS 10c lb.
LAMB BREAST for STEW 12½c lb.

HAMBURG STEAKS lb. 15c
BEEF CUTTINGS lb. 15c
BLOOD PUDDING lb. 15c
NEW CHEESE lb. 21c
DEVON WEINERS lb. 19c
OLD CHEESE lb. 25c

SLICED COOKED HAM - lb. 45c
LEAN PLATE BOIL - - lb. 12c
CHOICE TENDER SIRLOIN STEAK - lb. 27c

Spare Ribs 15c lb.
SHOULDER Lamb Chops 23c lb.
Pure Lard 3 lbs. 25c
SLICED Bacon Real Lean 28c lb.

"The Pick of the Packers"

ENERGY For VIGOROUS YOUTH

Delicious on Cereals, Porridge, on Bread, in Milk, etc. 65R

Bee Hive Golden Syrup

Lady Mac

Designed by Canadians . . . To Suit Canadian Women !

For nearly a quarter of a century LADY MAC, with an eye on world fashion centres, has been creating ORIGINAL foundation garments.

The creative genius responsible for LADY MAC designing embraces the utmost in advance styles, bringing out the natural loveliness, which appeals to well-dressed Canadian women everywhere.

LADY MAC has created many very beautiful new models this season. You are cordially invited, to come in and see the new Spring collection. Each garment has that ultimate touch of elegance and refinement that will appeal to you.

You Are Invited . . .

The LADY MAC representative, Miss Milne, will be in our Corset department Monday, March 24th, to consult with you on your corset problems. Expert fitting and advice entirely without charge.

ROBT. FAIR & CO. LTD.

UPTOWN SILK SHOPPE
Saturday Bargains

2-for-1 Sale
On This Special Counter
Purses and Gloves
Both For Price of One
Purses Reg. 1.00, Golves Free

One Rack Full of
BLOUSES
Reg. to 2.98. Some are slightly soiled. Out they go, your choice, while they last only 49c

500 NEW
SPRING PURSES
In all colors and styles, underarm and pouches with zipper tops .....
89c, 1.39, 1.98

Gloves To Match
The latest styles in leather and fabric. A grand assortment. ....
79c, 1.00, 1.49

UPTOWN SILK SHOPPE
404 GEORGE ST.

USE THE EXAMINER CLASSIFIED COLUMNS FOR QUICK RESULTS

Bring or Phone your Ad–Dial 4641–to the Ad Taker Before 1 o'clock Daily and on Saturday, 10 o'clock. Rates Low as 1c per word.

Births Marriages In Memoriam Cards of Thanks Deaths

BORN

HILL.—At Nicholls Hospital, on March 21, to Mr. and Mrs. E. T. Hill (nee Mabel Collins), 240 McDonnel, a son.

JOHNSTON.—At St. Joseph's Hospital, on March 20, 1941, to Corporal R. Percy Johnston of the R.C.A.F., Winnipeg, and Mrs. Johnston, the gift of a son.

DIED

HARRISON, Mrs. Jane.—In Winnipeg, at the home of her daughter, Mrs. F. H. Sharpe, on Thursday, March 20, Jane Harrison, beloved wife of the late Dr. W. F. Harrison of Keene. Remains arriving C.P.R. Monday noon, March 24. Service at 2.00 p.m. S.T. in Keene United Church. Interment Keene Cemetery.

McCONNELL, T. J. — In Norwood, on Thursday, March 20, 1941, Thomas James McConnell, beloved husband of Jennie E. Petherick and father of Charlie, Ina, Gordon, John and Mabel (Mrs. Ernest Warner), in his 85th year. Funeral service will be held from the family residence, Norwood, on Sunday, March 23, at 2 p.m. S.T. Interment, Norwood Cemetery.

RENWICK, Zachariah McCallum.—In Keene, on Thursday, March 20, 1941, at the home of his daughter, Mrs. Harry Short, Zachariah McCallum Renwick. Funeral on Saturday, March 22, at 2 o'clock Standard Time, from the home of her daughter. Interment, Keene Cemetery.

BATTEN, Mary Ann.—At her late residence, 351 McDonnel street, on Friday, March 21, 1941; Mary Ann Lemay, widow of the late Joseph Batten, in her 90th year. Funeral from the residence, on Monday, March 24, 1941, at 2 p.m., with Rev. Dr. George S. Easton of Trinity United Church officiating. Interment in Little Lake Cemetery.

PETHERICK, Harriett Rebecca. — In Edmonton, on Wednesday, March 19, 1941, Harriett Rebecca Petherick, at the home of her daughter. Funeral from Comstock's Funeral Home, at 3 p.m. Saturday, March 22. Interment, Little Lake Cemetery; Rev. G. S. Easton of Trinity Church officiating.

CARD OF THANKS

Mr. Henry Johnson and family wish to thank all kind friends for their messages of sympathy, and for every way they helped, during their recent sad bereavement.

Mr. and Mrs. R. Young wish to thank Knox Church and their many friends for kindness extended to Mr. Young during his recent illness. Mr. Young is now resting at home.

FLORISTS

TURNBULL'S FLOWER SHOP
Cut Flowers, Funeral Designs, Potted Plants. Service at all hours. 441 George St. Phone 7583—Nights 8586

THE PETERBOROUGH FLORAL CO
Flowers Delicately Arranged For All Occasions.
436 Water. Telephone 6912—Nights 6746

COMING EVENTS

First insertion, 20 words or less, minimum charge, 50c. Subsequent consecutive insertions, 40c per insertion. All over 20 words, 2c per extra word per insertion.

BRITISH-ISRAEL LECTURE. — "U.S.A. in Prophecy" (with chart), by Rev. H. D. Linnen of St. Thomas, Paragon Hall, Friday, March 21, 8.15 p.m. Silver collection. All welcome.

TRINITY CLUB presents, "Here Comes Patricia," a three-act comedy, Reid Street Hall. Thursday and Friday, March 27 and 28, commencing at 8 p.m. Tickets, 25c.

THRESHERMEN'S DANCE, March 21, 1941; Red Moncrief's orchestra. 9 p.m. until 2 a.m. Admission 50c. Lunch served.

PETERBOROUGH WORKERS and Unemployed, Social Games Tonight, 8 o'clock, Moose Hall. Prizes: Woolcott blankets, butter, meat, eggs and bacon. Door prize, butter and eggs. Admission, 25c.

ILLUSTRATED LECTURE, "Memories of The Motherland," Archer Wallace, celebrated author and traveller, St. Andrew's Church, Wednesday, April 2, 8 p.m. Adults 25c; Children 15c.

NOTICE TO OFFICERS AND Members of L.O.L. District No. 3, of Special Meeting, March 24, 7.30 p.m., at Orange Hall.—D. S. Henry.

PRINCE OF WALES Home and School Association Meeting, Monday, March 24, 8 p.m. Rev. C. C. Boyter, guest speaker.

HEAR GRENFELL WORKERS from Newfoundland, at Y.W., on Thursday next, at 3 o'clock. Display of Handicrafts. Silver collection. All welcome.

PERSONALS

STUBBORN COUGHS AND COLDS RESpond quickly to Bronchida, a safe healing preparation. Only 50c, at Borland's Drug Stores. Dial 9613 or 8342 for Quick Delivery.

Piano Tuning

PIANO TUNING. ARTHUR COLLISON. Dial 6765.

PERSONALS

Custom Tailoring

DOES YOUR COAT OR SUIT NEED Altering? Have it done now Tony Pepe, Greene Building Dial 4295.

3a Hairdressers 3a

KAWARTHA BEAUTY SALON announces New Styles in Hairdressing from the Hairdressers' Convention, where Norma Stenson took a Course from Madame Marguerite and Josephine Donoghue took a Course from Ricardo.

NEW KREEM OIL PERMANENT. DIXIE Simons, 320 Charlotte. Telephone 5402.

PARIS BEAUTY SALON— ANNIVERsary Specials: Perm Wave $1.95, End Perm. $1.00. Other Perm 20% Off Includes Shampoo, Fingerwave, Scientific Testing, Tapering. Opposite B. T. Co. Telephone 5311.

SHAMPOO 25c, STYLED FINGERWAVE 25c. "Barbara," at Downer's Beauty Shop.

VINCENT MARINO, HAIR-STYLIST AT Mary Marino Beauty Salon — Our $5.00 Oil-Wave Special $3.50. Hair Conditioning and Facial Treatments 8663.

FOR SALE

4 Miscellaneous 4

BEACH STOVE, TWO DRESSERS. 6242.

DINING-ROOM TABLE TOP, 40" x 44". Quick sale $5.00. After 6, 872 George.

BASSINETTE, IN GOOD CONDITION. Apply 240 Prince.

CANOE, GOOD AS NEW. H. INNES, Campbellford.

AIR TANK COMPRESSED, 500 LBS. pressure. 465 King.

TREASURE STOVE, COMBINATION Coal, Gas, Wood, hot water front, warming closet, good condition, $12.00. 632 Union Street.

STORE FIXTURES, CASH REGISTER, Scales, Counters, Shelving. McClennan's, 232 Charlotte.

MODERNIZE YOUR BATHROOM—ONLY $69.50
White Enamelled Iron Bathtub and Basin and 3-Piece Toilet Outfit— complete with Fittings.
PETERBOROUGH METAL CO,
Lumber—Doors—Windows
256 Simcoe Street. Telephone 8301

WHITE PRAM. TELEPHONE 9365.

PHEASANTS, ALL KINDS, IN PAIRS. Pair of Muskovy Ducks. 3 Pairs Japanese Silkies. 286 Edinburgh.

ELECTRIC RADIO, GOOD CONDITION, cheap. 313 Bethune.

DOLL'S REED CARRIAGE, CHILD'S Rocking Chair, cheap. 261 Romaine.

CHINA CABINET, RUG, ROCKING Chairs, Buffet. Dial 4314.

MISSES' GREY SERGE SUIT, SIZE 14, cheap. Telephone 9225. 503 Albert Street.

LLOYD PRAM AND PLAYPEN, GOOD condition. Dial 6576, after 6.

BUY NOW

Now Is The Time To Get Your FRIGIDAIRE
We Have a Number of NEW 1940 FRIGIDAIRES TO BE SOLD LESS GOVERNMENT TAX
These Are a Real Buy; Act Quickly

1 REPOSSESSED CONNOR WASHER
For Balance of Payments

1 DUO-THERM OIL-BURNER DEMONTRATOR

1 FRIGIDAIRE STOVE
At Last Year's Old Price

SEVERAL GOOD USED RADIOS $5.00 UP

2 GOOD USED COAL AND OIL STOVES
1 With Water Front—Sell Cheap

T. J. CAVANAGH
FRIGIDAIRE STORE
434 GEORGE STREET. DIAL 3075

RANGETTE, GOOD CONDITION, $8.00. Dial 5111.

TWO COMPLETE THRESHING OUTfits, modern equipment. Apply Oilateria, 182 Simcoe Street.

NEW SHIPMENT
Cooper's English Jams
French Roquefort Cheese
English Biscuits and Pascall Fruits.
W. H. HAMILTON
138 Simcoe Street Telephone 6482

HEINTZMAN & CO. PIANO AND BENCH This is the best Heintzman Piano we have had. Sacrifice. Parks' Studio, 208 Charlotte.

GUITAR, GOOD CONDITION. DIAL 3146.

ICE-BOX, 3-PIECE CHESTERFIELD Suite, good condition. Telephone Mrs. Falkner, 5431.

GIRL'S SPRING COAT AND HAT, Princess style, size 8 to 10, $5.00. 472 Rogers Street.

BUFFET, SEWING MACHINE, ANTIQUE Chairs, Happy Thought Range, Walnut Settee. 506 Bolivar.

VICTOR RADIO, IN GOOD CONDITION, $13.00. Parks' Studio, 208 Charlotte.

4a Seeds and Grains 4a

ERBAN FEED OATS. APPLY H. T. Laing, R. R. No. 1, Peterborough.

5 Dogs, Cats, Birds, Etc. 5

ONE-YEAR-OLD GREEN SINGER, also Yellow Hen. 165 Hunter East.

FEMALE CANARIES, READY FOR Hatching, one year old. 254 Aymer.

CANARIES, MATED PAIRS, BORDER Fancies, Yorkshires, also Budgerigars. Breeding and Flight Cages. 286 Edinburgh.

CANARY, 1 GOOD SINGER, BOSTON Bull Dog (Male). 227 George Street.

DOGS BOARDED HEDGLEY KENNELS Telephone 3316.

COCKER SPANIEL PUPPIES, REGISTered Hedgley Kennels Telephone 3316.

6 Fuel 6

FOR MIXED WOOD AND SLABS, DIAL 3650—Curtis' Wood Yard, Chamberlain Street.

FOR SALE

6 Fuel 6

DRY MIXED WOOD, $3.50; SLABS, $3.00 ½-Cord. Dial 6631.

7 Livestock and Poultry 7

FOUR-YEAR-OLD HOLSTEIN COW, freshened March 18, good milker. Allen Gill, Telephone 109, Lakefield.

INCREASE YOUR MILK FLOW BY Buying a son of the celebrated Dual Purpose Bull "Robin Adair." Allan Mann, Peterborough.

TWO PERCHERON STALLIONS, COMing five and three years. One Purebred Percheron Mare, with Foal, coming five years. One Pure-bred Percheron Filly, coming four years. Apply Mrs. Garnet Northey, Selwyn. Telephone 509-5, Lakefield.

FOURTEEN PIGS, SEVEN WEEKS OLD. Esmond Storey, 50 ring 12, Omemee.

YOUNG SOW, DUE APRIL 15. STOCKer Calves, Two Horses, cheap. Lawrence Oliver, No. 3 Concession, Smith.

FOUR BROOD SOWS. REG. BELL, Lakefield, R. R. No. 3.

GANDER. DIAL 5043.

Baby Chicks

NO WAITING WITH BRAY CHICKS. Ask for Price List and List of Specials. Immediate delivery, especially fine White Leghorns; Barred Rocks. Bargains heavy Cockerels. Lose no time ordering to catch the better markets. Bray Hatchery, 364 Water Street. Telephone 3834.

8 Real Estate 8

MODERN 6-ROOM HOUSE, WITH GArage, West-end. Write Box 202, Examiner.

Braidwood, 5 Rms, Brick $1500.00
South, 4 Rms, Frame, new $1900.00
George, 6 Rms, Brick $1950.00
East, 7 Rms, Frame $2500.00
Rogers, 5 Rms, Brick $2500.00
Lansdowne, 6 Rms, Brick $2500.00
North, 7 Rms, oak floors, etc... $3300.00
National Housing Loans 5%.
Buy, Rent, Sell, Exchange—through J. A. GIBBS, 95 Hunter St. W. 3843.

7 Room, Charlotte St., bargain... $4,000
7 Room, modern, large, river lot.. $3,000
6 Room, Brick, South, all mod... $2,500
6 Room, Brick, edge of City, South $1,800
6 Room, Frame, edge of City North $1,200
Brick Store and Bakeshop, Apartment over, in good Village $1,400
6 Room, cent. Duplex to Rent.... $40.00
Gas Station with Booth to Rent . $20.00
P. E. Rutherford, 146 Hunter. Dial 3602.

Brick 6 Rooms, 3-piece bath, furnace, good lot, easy terms $2,300
Brick Cottage, 5 Rooms, 3-piece bath, furnace, hardwood floors $2,600
Stucco 6 Rooms, 3-piece bath, hot water heating, fireplace, hardwood floors, West side $3,800
Brick 5 Rooms, 1-piece plumbing, large lot, South, $500 down $1,800
M. STOREY
374½ George. Telephone 6573.

9 Business Opportunities 9

FOR SALE — GARAGE WITH STORE, on Highway, in Tourist district. Well established Business. Reasonable terms. Write Box 182, Examiner.

FOR RENT, ON MAIN HIGHWAY, Service Station and Tourist Home, with Equipment. Small investment required. Write Box 181, Examiner.

9x Building Materials 9x

B. P. TILE FLOORING
An Asphalt Base Flooring in Squares 9" x 9" Will outwear linoleum. Many color designs and combinations to chose from. Patterns and colors do not wear off. Has already been installed in many Peterborough homes, offices and stores. Makes very attractive floor coverings in kitchens, bathrooms, vestibules, and recreation rooms. Can be laid on wood or concrete floors, and will last and wear for years. $2.70 per square yard laid and finished ready for use. Call us to show samples and give estimates—no obligation on your part.
H. R. SCOTT LIMITED
56 George St. Telephone 4638.

Replace Old Panel Doors With
FRENCH DOORS
15 Lights, without Glass, 2' 6" x 6' 8" 1⅜" thick. $5.85 in Fir. Glass would cost $1.50.
H. R. SCOTT LIMITED
56 George St. Telephone 4638

OAK HARDWOOD FLOORING
9½c Square Foot. Room 10' x 10' would cost only $9.50.
H. R. SCOTT LIMITED
56 George St. Telephone 4638.

REPAIRS AND REMODELING ARE EASY AND INEXPENSIVE
Look at your Home through your neighbor's eyes. Is it modern or attractive—or it is a white elephant? If your home is old and out of style, but sound structurally, it can be easily and quickly modernized. Financing can be arranged through your Bank or our Bank to spread the payment of the cost over a period up to two years, at a low rate of interest. Call us for additional information.
H. R. SCOTT LIMITED
George at Rink Street. Telephone 4638.

ARE YOU PLANNING A NEW HOME?
Come right in and see us to-day—we have all the tools for home planning you'll need. We have PLANS, FINANCING INFORMATION, IDEAS, SUGGESTIONS—and good contractor references. Interest on home mortgages is low—maybe the lowest it will be during your life time. Under the National Housing Act all you need to have as a down payment is 20 per cent. of the value of the house and lot — the 20 per cent. would include the value of the lot. So why wait? Call us to-day for additional information.
H. R. SCOTT LIMITED
George at Rink Street. Telephone 4638.

FOR YOUR KITCHEN OR BATHROOM
Waterproof Plywood Tileboard 15c sq. ft.
Masonite Tempertile ... 20c sq. ft.
These Tileboards will take any paint or enamel finish in any color to match your present color scheme.
Barclay Tile, already enamel finished in many attractive colors ..... 40c sq. ft.
H. R. SCOTT LIMITED
56 George St. Telephone 4638.

COMPLETE 3-PIECE BATHROOM OUTfit, highest standard in quality, $66.45. Get yourself a new Closet Seat for $1.70. Look! Kitchen Pumps, $2.65. Eavetrough, 6c foot. Range Boilers, Laundry Tubs, Septic Tanks. Electric Water Systems, all Reduced During Halliday's Gigantic Early Bird Sale now on. Copy of this great Money Saving Catalogue is yours for the asking. Local Sales Representative, Wm. J. Bull, 539 Downie Street, 4354.

Sell That Unnecessary Piece of Furniture Through a Classified Ad.

FOR SALE

10 Used Cars 10

'32 NASH SEDAN FOR CASH OR terms. 164 Lake.

USED CARS

1938 CHEVROLET COACH—In New Car Condition.
1936 CHEVROLET STD. COACH.
1935 MASTER COUPE
1931 FORD COACH
1929 PLYMOUTH COACH
1928 PONTIAC SEDAN
1928 CHEVROLET COACH
1929 FORD COACH

METCALFE AUTO ELECTRIC
135 BROCK STREET. Phone 8875

TO RENT

11x Apartments To Rent 11x

MODERN HEATED LARGE APARTment, private, central. 400 Downie.

FOUR-ROOMED APARTMENT. APPLY 236 Burnham, corner of James, Apartment 1.

FIVE - ROOMED APARTMENT, 205 Sherbrooke Street, hot water heating, front and back entrance, garage. Available on or about April 20th. Rent $45. Open for inspection any time. Telephone 5633.

SMALL CHOICE HEATED APARTMENT suitable One, Two, central; could Furnish. 54 McDonnel.

FOUR - ROOMED APARTMENT, Ground Floor, sink and gas, large yard. Apply Mrs. M. Service, 863 Water Street.

LOWER 5-ROOMED DUPLEX, HARDwood floors. Available April 1st. Telephone 6243.

THREE-ROOM APARTMENT, UNHEATed, very reasonable. 563 Bethune, after 7 Evenings.

FOUR-ROOMED MODERN DUPLEX, heated, nice locality, garage. Dial 8246.

SMALL APARTMENT, BUSINESS GIRL preferred, central. Write Box 201, Examiner.

LARGE AND SMALL APARTMENTS, hot water, North, garage. Telephone 3825, between 6 and 8.

THREE-ROOM APARTMENT, PRIVATE bath, 106 McDonnel Street; adults. Telephone 9096.

LOWER DUPLEX, HEATED, 5-ROOM, hardwood floors, shower bath, $40.00 a month. Available April 1st. Dial 5015.

HEATED APARTMENT, FURNISHED, Unfurnished. Possession arranged. 709 Water.

11xx Houses To Rent 11xx

SIX-ROOM HOUSE, MODERN, 265 Rubidge. Possession April 1st. Apply Evenings.

12 Rooms 12

LARGE ROOM FOR TWO; BOARD optional. Dial 5124.

LARGE BRIGHT ROOM, WITH BALcony, heated, Furnished; suitable for Light Housekeeping; gas, hot water. Telephone 3927.

THREE UNFURNISHED HEATED Rooms, adults only. Telephone 7562.

BED-SITTING-ROOM AND KITCHENette, all conveniences, near C.G. Dial 6747.

FURNISHED ROOM, GENTLEMAN. 209 Simcoe.

HEATED, FURNISHED BED-SITTING-Room, Front. 642 George.

WANTED

15 Miscellaneous 15

TWO FURNISHED HOUSEKEEPING Rooms. Apply Mrs. Routcliffe, 191 Dublin Street.

WANTED, GOOD USED PETERBOROough Pal or Scudabout Sailing Dinghy. State particulars and best cash price, Box 122, Examiner.

SIX OR SEVEN ROOMED BRICK House Wanted, to Buy, modern. Will pay cash. Write Box 203, Examiner.

GREEN BODY HARDWOOD, ALSO Hard and Soft Slabs. Cash paid at Mill. Write Box 204, Examiner.

WANTED — ELM, MAPLE, BIRCH, Basswood, Oak, Pine, Spruce and Hemlock Logs. H. H. Dinsdale, Peterborough

GARAGE, VICINITY BETHUNE AND Charlotte. 313 Bethune.

Examiner Classified Advertising Rates

ANNOUNCEMENTS
Birth — Engagement — Marriage — Death — Card of Thanks — Anniversary — 50c per insertion.

COMING EVENTS
20 words or less 50c first insertion. Over 20 words 2c per word extra per insertion, 10c less on second.

IN MEMORIAM
75c per insertion.

IMPORTANT
READ YOUR ADVERTISEMENT THE FIRST DAY IT APPEARS. THE EXAMINER WILL NOT BE RESPONSIBLE FOR MORE THAN ONE INCORRECT INSERTION.

Cash With Order or Paid on Day of First Insertion

No. of Words	Number of Consecutive Insertion 1	2	3	4	5	Monthly
5	25	25	25	25	25	1.00
6	25	25	25	25	30	1.20
7	25	25	25	28	35	1.40
8	25	25	25	32	40	1.60
9	25	25	27	36	45	1.80
10	25	25	30	40	50	2.00

All advertisements 1c per word per insertion, minimum charge 25c per insertion under 25 words.

CHARGE RATES
IF AD IS PAID WITHIN 5 DAYS OF FIRST INSERTION AD IS CHARGED AT RATE OF 1½c PER WORD.

IF AD IS NOT PAID WITHIN 5 DAYS OF FIRST INSERTION AD IS CHARGED AT RATE OF 2c PER WORD.

BOX NO. 10c EXTRA.
EACH INITIAL, SIGN, GROUP OF FIGURES AND ABBREVIATIONS COUNTS AS ONE WORD.

LEGAL, MUNICIPAL, GOVERNMENT AUCTION SALES
First insertion, per agate line 12c.
Repeat insertions 6c.

WANTED

15 Miscellaneous 15

UNFURNISHED HEATED 2 OR 3 Rooms. Write Box 193, Examiner.

THREE OR FOUR ROOMS, UNFURnished, central or South. Dial 8262.

OLD GOLD

OLD GOLD, COINS, RINGS, OLD DIAmond Jewellery, and Dental Gold Cash paid. Warne's, 349 George.

FURNITURE AND STOVES. TELEphone 4115, Night 6294.

STEEL CRIB. WRITE BOX 206, EXAminer.

WANTED, BY YOUNG MARRIED Couple, Three Rooms or Three-Roomed Apartment, heated, South-end. Dial 8244.

BUSINESS PARTY DESIRES DINNERS in private home, cenutral. Write Box 205, Examiner.

CHILD'S TWO-WHEEL SIDEWALK Bicycle. Dial 3363.

LOG BARN WANTED, SUITABLE FOR Timber for Warsaw Cheese Factory. Gordon Payne, Warsaw.

LIVE POULTRY WANTED— MARKET Prices. A. Lantin Telephone 6297

CARS FOR WRECKING. DIAL 3447.

HIGHEST PRICES PAID FOR RAGS, Paper, Iron, and Metals. J. Burfield Dial 8368.

LIVE FOWL—PAY HIGHEST PRICES M. Gishman. Dial 8298.

LIVE POULTRY — PAY HIGHEST Prices. M. Florence. Telephone 6823

FURNITURE, STOVES, ETC. TELEphone 3475.

LIVE POULTRY — MARKET PRICE M. Katz 6850. 342 Stewart.

THREE UNFURNISHED HEATED Rooms. Dial 3925.

SCRAP IRON & WASTE PAPER
PETERBORO METAL. TEL. 8391

IRON, RAGS, PAPER, BOTTLES, ETC Petersiel, Bethune and Hunter. Telephone 9403.

CHILD'S COMMODE, WITH TRAY. Dial 4481.

17 Help Wanted Male or Female 17

$20 PER WEEK FOR MARRIED COUPLE without children to act as Houseman and Cook-General at Oakville; live in. Write Box 183, Examiner, giving age and references.

18 Help Wanted, Female 18

GIRL FOR GENERAL HOUSEWORK; sleep out. 385 Reid.

GIRL FOR HOUSEWORK, EXPERIENCed with children. 563 Elm, or Dial 7622 at once.

COUNTRY GIRL OR MIDDLE-AGED Woman for Housework; capable of looking after children. Write Box 213, Examiner.

EXPERIENCED READY - TO - WEAR Saleslady for part time. Write Box 211, Examiner.

GIRL TO HELP WITH HOUSEWORK, sleep in. Dial 5817.

COOK-GENERAL, MUST BE EXPERIenced. 813 Water.

GIRL FOR GENERAL HOUSEWORK; evenings off; sleep out. 615 Gilmour.

CAPABLE GIRL, GENERAL HOUSEwork, full charge. 459 Hunter W.

19 Help Wanted, Male 19

BOY, WITH BICYCLE, FOR GROCERY Store. 233 Lake.

RELIABLE MAN FOR FARM. TELEphone 5021. Good wages.

SALESMAN REQUIRED FOR HIGH Quality Line of Advertising Specialties, side line basis. Good opportunity for Salesman now selling Calendars; non-conflicting. State experience, if any, Box 212, Examiner.

DELIVERY BOY WITH BICYCLE. Elliott's Drug Store.

WANTED NOW — CITY SALESMAN for Peterborough, whole or part time employment, well-known Middle-aged Man preferred. Our stock favorably known. Write Pelham Nursery Company, Toronto.

20 Employment Wanted 20

JOB IN COAL OR WOOD YARD. WRITE Box 192, Examiner.

MARRIED COUPLE WOULD LIKE Work on Farm or Farm to Work on Shares. Write Box 191, Examiner.

CANADIAN LEGION HAVE LISTS OF Competent Returned Men to Fill Temporary or Permanent Positions Give the ex-Soldier a chance to work for you. Telephone 6203.

WANTED

21 Boarders Wanted 21

TWO MEN BOARDERS, NEAR C.G.E.; all conveniences. Apply 541 King.

GENTLEMAN BOARDERS. 321 DALhousie. 4280.

PRIVATE BOARDING, GENTLEMEN preferred. 464 Reid.

BOARDERS, ALL CONVENIENCES, INcluding Spring Mattress. Telephone 8727.

PRIVATE FAMILY, TELEPHONE, CENtral; Gentlemen only. 212 London.

GENTLEMEN BOARDERS. DIAL 7622.

TWO GENTLEMEN BOARDERS; CONtinuous hot water. 166 Dublin.

KALEDAN TOURIST HOME, 813 WAter. Excellent Accommodation for Resident Guests.

TWO MEN TO SHARE LARGE FRONT Room, one minute from C.G.E. 3144.

ROOM AND BOARD. 270 REID.

WHO CAN DO IT

22b Painters & Decorators 22b

PAINTING AND PAPERHANGING — Interior Decorating. F. J. Clancy. Dial 4833.

COLEMAN BROTHERS ANNOUNCE Decorating in the Modern Trend-Color Styling at No Extra Cost. Telephone 4485 for Estimates without obligation

22f Miscellaneous 22f

COMMERCIAL ART—DRAWINGS, LETtering, Illustrations and Design. Telephone 7112.

WASHINGS DONE, CALLED FOR AND Delivered. Telephone 5813.

PROPERTY OWNERS — IF YOU HAVE anything to Build, Alter, Roof or Repair, Telephone 9071, between Six and Seven p.m. P.S.—And it's a good time to have that Hardwood Floor laid down.

DUSTLESS FLOOR SANDING, CARpenters, Builders. Dial 9007. N. Graham.

DUSTLESS FLOOR SANDING, CHAMberlain Weatherstripping and Caulking. J. H. Vance, 773 Aylmer. 7835

25x Dressmaking 25x

DRESSMAKING, TAILORING, ALTERations. E. Mitchell, 593 Harvey. Dial 4936.

LOST

BLACK PURSE WITH SUM OF MONEY, Downtown. Reward. Telephone 7418.

INFANT'S WHITE SWEATER, PINK trimmings, valued as gift. Please leave at Examiner. Mrs P. Lindsay, 84½ Douro Street.

BROWN SPRINGER SPANIEL. 551 Weller Street. Reward.

REGISTRATION CERTIFICATE, IN Case. Finder please leave at Examiner.

FOUND

SET FALSE TEETH. DIAL 5627.

LOANS

OVER 50,000 SATISFIED CUSTOMERS
CAMPBELL Auto Finance has helped thousands of motorists in every walk of life in every part of Canada. Loans from $60 to $1,000 in confidence, without endorsers. Your car is only security.
CAMPBELL AUTO FINANCE COMPANY LTD.
Subsidiary of Industrial Acceptance Corporation, Ltd.
J. W. BEATON, Mgr. 201 Barrie Bldg.

PROFESSIONAL

44 Lawyers 44

HON G N GORDON, K.C.
Law Office, 395-397 George Street.
Telephone 3577 Money to Loan.

W R PHILP — Barrister, Solicitor Notary Public. 385 Water Street Telephone 8412.

JOHN A. BRADSHAW — Barrister and Solicitor. 360 Water Telephone 9584

ELLIOTT & CHANDLER — Barristers etc Money to Loan Offices Kresge Building Telephone 6675 A L Elliott K.C., M.P.P R J Chandler B.A.

W B GORDON
Barrister, Solicitor
395 George Street,
Telephone 3577

PECK, KERR, McELDERRY & BORBRIDGE—Barristers, Solicitors Money to Loan Offices, 415-417 Water Street Telephone 4681. E. A. Peck, K.C. F. D Kerr, K.C., V. J McElderry K.C., E. F Borbridge, B.A.

JACOB LOW—Barrister, etc Mortgage Loans 219 Hunter Street W Telephone 7423. Nights 6214.

Chiropractors

GEORGE T. SHARPE, D. C. CHIROpractor; Electro Therapist. 177 Charlotte (opposite Loblaw's). 9010.

M C GOODWIN, CHIROPRACTOR and Physiotherapist, 108 Barrie Building. 312 George. Telephone 8795 and 5865

Royals Perk Up Wallop St. Jerome 5-3

TORONTO, March 21 — (CP). — Sidetracked temporarily, Montreal Royals were back on the Allan Cup trail today as the time drew near for showdowns among the six clubs still in the running to represent Eastern Canada in the Dominion hockey final.

The Royals, set back by the Quebec Intermediate champions in their provincial final Tuesday, took no chances of another upset as they turned on their power to defeat St. Jerome Papermakers, 5-3, last night. The result gave them a 2-1 edge in the best-of-five series with the Intermediates.

With the Royals favored to eliminate St. Jerome in the fourth game at Montreal tonight, a showdown is also near in the Ontario division, whose winner meets the Quebec champion in an Eastern semi-final. Toronto Marlboros lead South Porcupine Bisons by one game in their best-of-three clash and can end the series for the Ontario title at Toronto tonight.

The time is also near for a line-up on the relative strength of the two clubs in the other semi-final, with Hull Volants scheduled to meet Sydney Millionaires, Martime champions, in the first game of a best-of-five series Saturday at Sydney, N.S.

NOTICE

TENDERS FOR FIREMEN'S CLOTHING

SEALED TENDERS, marked "Tender for Firemen's Clothing," and addressed to the undersigned, will be received at the City Clerk's Office, City Hall, up to 5 o'clock on the Afternoon of TUESDAY, APRIL 1ST, 1941.

Detailed information as to Specifications and Samples for this Clothing, including Uniforms, Overcoats and Shirts, may be secured from the Fire Chief at the Fire Hall.

Lowest or any Tender not necessarily accepted.

E. A. OUTRAM,
City Clerk.

TENDERS FOR FIRE HOSE

SEALED TENDERS, marked "Tender for Fire Hose," and addressed to the undersigned, will be received at the City Clerk's Office, City Hall, up to 5 o'clock on the Afternoon of TUESDAY, APRIL 1ST, 1941.

Tenders are for the supplying of 1,000 Feet of Two and a Half (2½) inch Wax and Gum-treated Hose Higbee thread, Drop Forging Rocker-lug Coupl'ngs, each Pair of Couplings numbered from No. 1 and up, and marked P.F.D.

Also for the supplying of 300 Feet of One and a Half (1½) inch Hose, Wax and Gum-treated, Higbee thread, Rocker-lug Couplings, each Pair of Couplings numbered from No. 1 and up and marked P.F.D.

Lowest or any Tender not necessarily accepted.

E. A. OUTRAM,
City Clerk.

NOTICE

CHEESE FACTORY IMPROVEMENT ACT

The Board of Directors of the Ideal Cheese and Butter Company, Limited, Norham, Ontario, solicit Tenders for the Insulation and Refrigeration (separate or combined) of the Cheese Ripening Room of above named Factory. Plans and Specifications may be obtained at the home of the President, Mr. G. S. McCubbin, one and half miles East of Norham Village. All applicants will Tender subject to Government approval as to Material and Workmanship, and a settlement will not be made until such approval has been received. Tenders to be in the hands of Mr. G. S. McCubbin not later than March 29th, 1941. The lowest or any Tender not necessarily accepted.

G. S. McCUBBIN, President.
A. O. CLIFFE, Secretary.

Curling Notes

By HERB MARTIN

To Tom McArthur and his rink go the honors of winning the Benefit Bonspiel in aid of the Red Cross, with 3 wins and a total of 44 points, and to Douglas Carlisle and his rink go the second place honors with three wins and a total of 43 points, or just one shot short of the winner.

In all twenty-two rinks played aid while it took doube-headers for three nights we believe all the curlers, winners and losers were glad that they did play, if nothing else but to help along the good cause.

Information comes to us that around forty-one dollars will be handed over to the Red Cross.

To-night at 7.30 p.m. we are holding a 25c bonspiel for men, draw from the board; three 4-end games. Telephone your name in early and then "be on time." We are looking forward to a full house.

Now, about to-morrow. At this stage all we can do is to hope. If the weather holds we intend running a final mixed bonspiel at 1.45 p.m. Anyway keep in touch with rink and we'll see what happens.

Scores.

T. McArthur 12, R. Payne 5.
J. Welsh 11, G. Sorenson 3.
H. Clegg 12, H. Hamley 5.
J. Richmond 8, R. Best 5.
M. Cruthers 14, Dr. Clark 9.
C. Giroux 11, J. Hamley 8.
D. Carlisle 12, E. Thomas 9.
A Gibbs 11, R. Bacon 10.
F. Batten 10, D. Davis 6.
B. Scott 7, E R. Shirley 3.

SALLY'S SALLIES

Registered U. S. Patent Office

Distributed by King Features Syndicate, Inc.

The man who tries to understand women usually ends by marrying one—and remaining in ignorance.

DAILY CROSSWORD

Yesterday's Answer

ACROSS
1. Ensnares
6. Defend
8. Income
9. Chiplike piece
11. Masts
14. Hurried
15. To soak
16. The tarsus
19. Distinct
21. Plural of thou
22. Additional
24. Belonging to me
25. Dull pains
26. Jewish month
28. Percolates
29. Ferrum (sym.)
31. A gem
33. Present time
35. Devoured
36. Regret
37. Revive
40. Scrutinizes
42. Eating place
44. Rubber tree
45. Catches on a jagged part

DOWN
1. Migrate
2. Wander
3. Devoured
4. Enclosures
5. Food-fish
6. Trick
7. Plague
9. Ravel
10. Narrow pathway
12. Stroll
13. Nimble
17. Rent
18. Exceed
19. Crawled
20. Rope to catch cattle
23. Definite article
26. Partly open
27. Greek letter
29. Rural deity
30. Organs of sight
32. Cords on garment edges
34. Play
38. Dregs
39. A tall tale
40. Melody
41. Toothed wheels
43. Narrow inlet

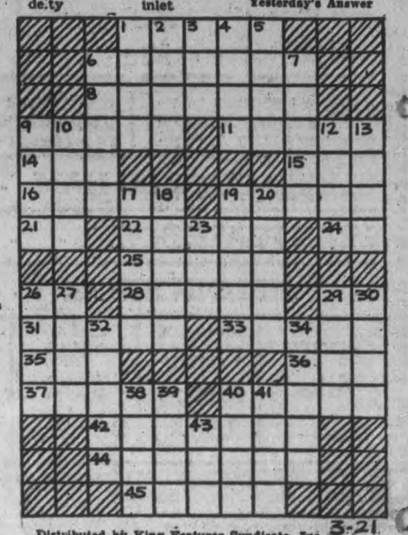

Distributed by King Features Syndicate, Inc. 3-21

ROOM AND BOARD —By Gene Ahern

LI'L ABNER —By Al Capp

HENRY —By Carl Anderson

SCOTT'S SCRAP BOOK —By R. J. Scott

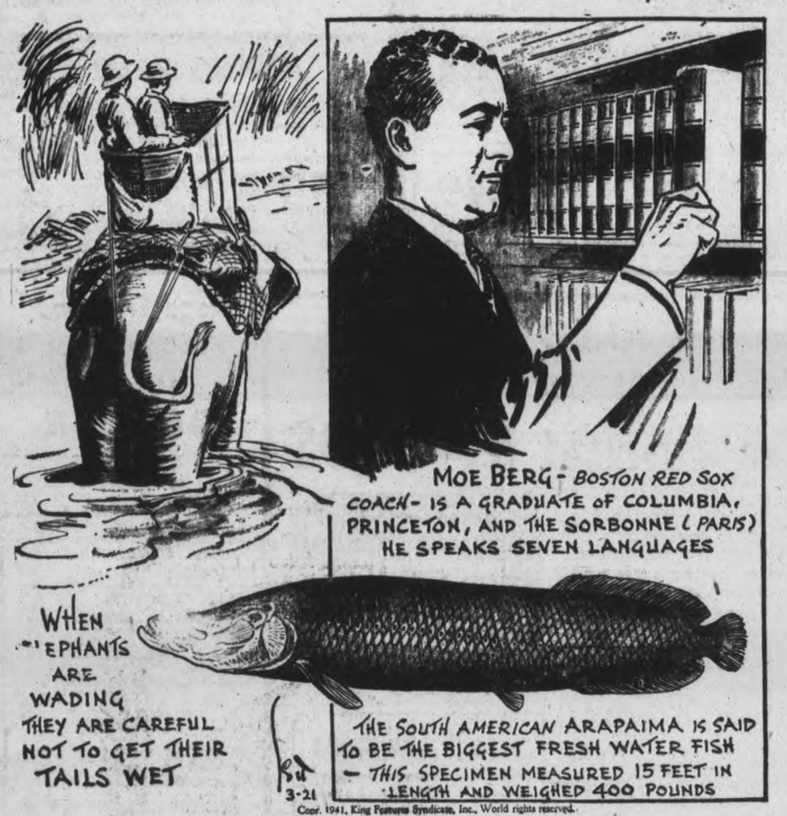

Copr. 1941, King Features Syndicate, Inc., World rights reserved.

DONALD DUCK —By Walt Disney

BLONDIE —By Chic Young

Copr. 1941, King Features Syndicate, Inc., World rights reserved.

MUGGS AND SKEETER —By Wally Bishop

Copr. 1941, King Features Syndicate, Inc., World rights reserved.

BRICK BRADFORD —By William Ritt and Clarence Gray

TILLIE THE TOILER —By Russ Westover

Home Service

Colorful Hooked Rug Lends Charm to a Room

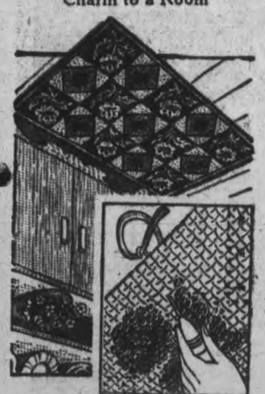

Simple and Inexpensive to Make

A hooked rug gives your home such a warm, intimate air! And you can hook this charming design easily.

Use any material you have on hand (though woollen is best) and as for colors—the more the merrier! Lovely together are rose, green, black, beige, orchid.

How to begin? On a large piece of burlap draw the shape of the rug, 23 by 37 inches. Then draw a 1-inch border and rule off 15 boxes, each 7 inches square. The floral and geometric designs you draw from patterns.

Now, after sewing carpet binding round your rug and tacking to a wood frame, you can hook.

With one hand, hold a strip of fabric (cut ½-inch wide) under the rug. With the other hand thrust the hoop through the burlap and pull up the strip, leaving a loop ¼-inch high on top of the burlap. Carefully following your color scheme, hook the same way until the rug is finished.

Our 32-page booklet gives exact instructions and patterns for making this beautiful hooked rug. Also tells how to make other lovely hooked styles, as well as woven, braided, knitted, tufted and crocheted rugs.

Send 15c in coins or stamps for your copy of HOW TO MAKE YOUR OWN RUGS to Examiner, Home Service, Peterborough. Be sure to write plainly your NAME, ADDRESS, and the NAME of booklet.

BARCLAY ON BRIDGE

WRITTEN FOR THE EXAMINER
By SHEPARD BARCLAY
"The Authority on Authorities"

ESCAPING DANGERS

WHEN A HAND is over, and you have made your contract after playing it for all it was worth, don't you get a special sort of kick out of thinking about what the opponents could have done to you in spite of yourself? Perhaps there were two or three chances for them to beat you, but each time they did something else and gave you an opportunity to keep on trying.

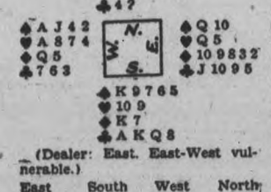

(Dealer: East. East-West vulnerable.)

East	South	West	North
Pass	1 ♠	Pass	2 ♥
Pass	2 NT	Pass	3 ♥
Pass	3 NT		

South had to feel pretty strong to refrain from passing the week 3-Hearts, but his 3-No Trumps constituted the contract he should have chosen if North had made his correct second round bid of 3-Diamonds. This deal was a typical example of the sort of human-interest bridge seen with great frequency in the Grand Bridge club headed by the old billiard champion, Charley Ellis, in Pittsburgh. The declarer had to steer a course between many threatening shoals and rocks.

West passed up the correct lead of the club 7 to make perhaps the worst lead in his hand, the heart 4, which the Q won. A spade shift here would have beaten the contract, but East chose the club J to the A. The heart 10 scored. Then, to bring in that suit, two entries to dummy were needed. Seeking them, South led the diamond 7. The Q would have cooked this plan, but West played low and the J won. The heart K then went to the A, East tossing a diamond. West returned the club 7 to the 9 and K. The diamond K was now overtaken by the A, for a run of the last two hearts.

East put a second diamond on one of these hearts, but couldn't on the next. He had to hold the 10 to block the dummy's 6-4 and also needed two clubs to guard against South's Q-8. So he tossed the spade 10, though the Q would have beaten the contract. The declarer then led a spade, on which East put the Q, South ducking. West could do no good by overtaking it, so ducked. East now could do nothing but cash his diamond 10, on which South had the acumen to discard his spade K. East then was obliged to lead into the club Q-8, his 5-spot, so those cards took the last two tricks. That gave south game, with four clubs, two diamonds and three hearts without taking a single trick in the suit he used to open the bidding.

• • •

Tomorrow's Problem

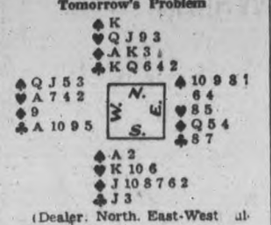

(Dealer: North. East-West vulnerable.)

What is the soundest bidding of this deal?

Distributed by King Features Syndicate, Inc.

Saved All Cars

LONDON, March 20 (CP)—Two members of the Royal Canadian Ordnance Corps, Armament Staff Sgt. W. N. Tripp of Yorkton, Sask., and Pte. R. R. Graham of Regina, were on duty in the neighborhood of the laundry when high explosive and incendiary bombs were dropped. The laundry was set afire and, ignoring the falling bombs, Tripp and Graham entered the building, started one of the automobiles inside and towed all the transport vehicles to safety. They were mentioned in orders.

Slav Fairy Tale Sets Axis Chiefs Fuming

BELGRADE, March 21.—(AP).—A simple tale told in bedtime story fashion, like the stories of the animal kingdom that lull children to sleep the world over, blew up a furious diplomatic storm last night, particularly among the Italian and German diplomats seeking to woo Yugoslavia into the Axis.

The newspaper Pravda, which is close to the Government, printed the story. Axis diplomats immediately expressed displeasure and admitted that only the delicacy of present negotiations with Yugoslavia prevented strong official protests—if not worse.

Here's the story:

In the forest one day the WOLF decided things were all wrong in the animal world. Some smaller animals were getting more to eat than they deserved. The LION was too completely master of the situation, so the WOLF decided something had to be done about it—only those of WOLF blood should be allowed to rule.

The WOLF started out by gobbling up all the BEETLES in sight on the ground—they lacked WOLF blood in their veins and were a nuisance anyway. Then he started swallowing a few smaller animals living near him.

The LION paid no attention to their pleas because he himself had eaten a few smaller animals in his day. But as the WOLF came nearer the LION'S den, the LION got nervous and announced he would fight the WOLF "to the last little animal."

Then the HARE, admiring the WOLF, said he would like to become the WOLF'S ally.

"You are a coward by nature," the WOLF replied, "but if you disguise yourself I will accept you."

The HARE agreed.

The FOX, allied with the LION, at first pretended to fight the WOLF, but soon gave up because he was old, worn-out and lazy. The HARE, in disguise, entered the battle just as it was ending, seizing the FOX'S tail as a trophy. Then, swelling with pride, the HARE began attacking the weakest animals —BIRDS, FISH, FROGS.

But when the HARE heard the LION'S ROAR he started fleeing across the desert. None was able to catch him. Finally his disguise fell off and other animals realized that although he had taken on the teeth of a PANTHER, he was no PANTHER; although he could run backward like a DEER, he was no DEER; although he wore the EAGLE'S feathers, he was no EAGLE.

The WOLF finally told him: "If only I had you as an enemy I could quickly dispose of you, but inasmuch as you are my ally, I must protect you. The best I can say for you is you at least have a good ally."

Mobile Kitchen Tours United States

A mug of specially prepared English tea is enjoyed by Lord Halifax, British Ambassador to the United States on the embassy grounds in Washington, D.C. The tea was served from the "Iron Duke" veteran mobile tea kitchen from England now touring major U.S. cities. The "Duke," bomb-scarred and bullet-riddled from its six months' service in the war, is now on furlough in the United States under auspices of the British War Relief Society.

CAMPBELLFORD

Midland Outfit On Furlough

CAMPBELLFORD, March 21.—(ENS). — Mayor F. F. Long had little difficulty in getting volunteers to drive their cars to Belleville to bring members of the 1st Battalion Midland Regiment back to this town for their furlough. For most of the boys who boarded the special train in Ottawa on Monday it was their first trip home since they left for Lansdowne Park, Ottawa, in February, and in conformance with the policy laid down by the Government every effort was made locally to bring the boys to their homes as soon as possible. Not only was there a fleet of cars generously volunteered but one citizen, A. Rappaport, hired a bus just to make sure that all would be taken care of.

Others who drove their cars in the cavalcade which met the train at midnight on Monday were Mayor F. F. Long, Charles Davidson, Oscar Mason, P. H. MacMillan, Charles Calver, Bill Shaw, W. S. Wiggins, C. Johnson, Harry Fowlds, J. A. Irwin, Grant Anderson, Rev. J. V. McAuley, E. Craighead, Ed. Stanbury.

Among the boys who are either at home or visiting in town are:

Sgt. I. Blair, Cpl. W. J. Owens, Cpl. D. Russell, Ptes. O. Sarginson, R. Scott, W. Scott, B. Relf, D. Clark, R. Clark, F. Clark, H. Cubitt, D Southworth, D. Nicholas, K. Pryke, G. Frederick, J. Donald, A. Donald S. Donald, C. Shaw, F. Oliver, R. Parry, S. Seaborn, A. Culkeen, W. Sherwood, D. Flint, R. Thomilson, J. Russell, R. Turner, H. Lloyd, C. Smart, D. Robertson, C. Kruger, F. McArthur, R. McGee, G. Jacobs, R. Nuttall, R. Kerr, R. Moore, W. Greaves, R. Greaves, E. Hay.

Two Million H.P. Seaway Object

OTTAWA, March 21.—(CP)—Development of 2,000,000 horsepower of new electricity is the main power project proposed in the Great Lakes-St. Lawrence basin seaway and power development agreed upon on Wednesday by Canada and the United States.

This development will be located in the International Rapids section of the St. Lawrence River, between Prescott and Cornwall, Ont., and will be tied in with the seaway development which proposes to open a 27-foot channel from Montreal to Lake Superior.

When he announced signing of the agreement Prime Minister Mackenzie King tabled in the House of Commons the report of the temporary joint Canada-United States committee of engineers which carried on investigations of the International Rapids section last year.

They agreed unanimously upon a "controlled single-stage project" as the best from an engineering and economic standpoint.

It provides for the development of all power in one stage at power houses located at the foot of Barnhart Island, with a control dam located at the head of the rapids.

Centreville News

Mr. and Mrs. Stewart Hall of Millbrook celebrated the 41st anniversary of their marriage on Wednesday at the home of their son, Mr. Willis Hall. Mr. and Mrs. Clifford Hall and children, Glenna and Douglas were present. Following an anniversary dinner the evening was pleasantly spent in social intercourse. Their many friends at Centreville wish them many years of happiness.

Mrs. Helm of Manitoba has been visiting at the home of her mother, Mrs. George Berry, during the past few weeks.

Pte. Ray Rivers of Camp Borden and Mrs. Rivers and daughter, Margaret, spent the week-end with Mr. and Mrs. O. B. Johnson.

Mr. and Mrs. Clifford Hall spent the tea hour Sunday at the home of her father, Mr. R. R. Wilson at Perrytown.

Mr. Frank Bowman of Toronto spent the week-end at the home of Mr. J. C. Campbell.

Mr. and Mrs. John Kinsman, Toronto, visited Mrs. James Kinsman on Sunday.

Russians Missed It

PITTSBURG, Mar. 21.—(AP).—A conductor testified to-day at an Interstate Commerce Commission hearing that he understood there were 44 Russian diplomats or engineers on the Pennsylvania railroad's Manhattan Limited which travelled over the Cleveland-to-Pittsburg tracks Sunday 18 minutes before another train was wrecked, killing five and injuring 114.

Railroad officials announced immediately after the wreck that definite evidence of sabotage had been discovered.

Near Hardtack

Duntroon, Ont., March 21 (CP)

CRACKERS, cheese and canned goods made today's bill-of-fare at Duntroon, a village in the snow-bound part of Dufferin county. Food supplies were dwindling fast as the village entered its fourth day of isolation.

No mail or trains have reached the place since Monday and not even horse-drawn vehicles have been able to cover routes from here to Collingwood, Stayner, Shelburne and Flesherton.

A Canadian National Railways snowplow made a bit Tuesday to open the Collingwood-Beeton line, on which Duntroon is situated, but was reported to have left the rails.

"You're Looking So Much Better"

"Yes — Fellows' Syrup Works Quickly"

Fellows' Compound Syrup of Hypophosphites works quickly. It helps to restore bodily strength and to soothe "jumpy" nerves. An aid to good appetite and restful sleep. Try it. 42

Modern GLASSES Are Flattering

Just as your new Spring bonnet is flattering, so are the new glasses that have been recently created. See them at A. Ward Smith's.

HARMONY is the key to chic. The right clothes for the occasion—with the right accessories. Most important of all accessories are glasses, for a woman's eyes are her most noticed feature. Correctly styled glasses. "Tailored" to the features—eye orbit, eye-brow line, nose lenth, etc.—can compliment the ensemble—and the personality.

You will find that you look better, as well as see better, feel better and work better when you have glasses fitted by A. Ward Smith.

Convenient Budget Payments

FOR APPOINTMENT PHONE 9397

A. WARD SMITH Optometrist

406½ GEORGE ST.

A Modern and Complete Optical Service

THE CANADIAN DEPARTMENT STORES LIMITED

C.D.S. Saturday Shopping News

STORE HOURS: 9 a.m. to 5.30 p.m.; Wednesday 9 a.m. to 12.30 Noon; Saturday 9 a.m. to 9.30 p.m.—DIAL 5721.

RUBBER BOOTS For the Family

Be well prepared for slushy spring weather! Here are good quality shiny black rubber city boots for the whole family.

Children's, sizes 7 to 10, spec. pair .98
Misses', sizes 11 to 2, special, pair 1.15
Boys', sizes 1 to 5, special, pair 1.49
Women's, sizes 3 to 8, spec., pair 1.29
Men's, sizes 6 to 11, special, pair 1.69

Men's Calf Oxfords

Fine black calf oxfords in balmoral and blucher styles with narrow and medium toes. Leather or rubber heels. Sizes 6 to 10. Extra good value. Pair 2.98

Women's Shoes

A real service shoe, smartly cut and stitched to give it a dressy effect. Made with built-in arch support. Of black kid in tie style with cuban or medium walking heels and rubber lifts. C and E widths. Sizes 4 to 8½. Pair 2.98

—Main Floor, C.D.S.

Special! Checked Terry Towels

Save on Saturday! Get a supply of these good absorbent Terry Towels. Size about 20 x 40. Colored check designs. Special ..... 4 for $1

—Second Floor, C.D.S.

Dress News!

- Juniors' sizes
- Misses' sizes
- Women's sizes
- Half sizes

SATURDAY, EACH 6.95

Note the unusually wide size range of these smart afternoon frocks—a size for practically every figure type! And styles galore, both dressy and tailored, with three-quarter length sleeves, high and low necklines. Of rayon crepes and sheer rayon alpacas in figured and plain materials. Navy, black, turquoise, rose. Sizes 11 to 17, 14 to 20, 38 to 52, 18½ to 26½.

Girls' Spring Coats

Smart new Princess styles and single and double breasted models of wool chevion coatings. Some have velveteen trimming . . . pockets with flaps. Colors firmament blue, rust, beige, young blue. Sizes 7 to 14x. Each 6.95

Girls' Smart Spring Hats

A grand selection of bonnets and tailored hats in straws (trade name) and wool felts. Pink, blue, beige, red. Each 1.49

—Second Floor, C.D.S.

3-Thread Chiffon Real Silk HOSE "Substandards .54 PAIR

The popular weight most women like in full fashioned real silk stockings. "Subs" of an extra quality line, with Bemberg (rayon) garter welts. All new light shades for now and through spring. Sizes 8½ to 10½. Special, pair ..... .54

—Main Floor, C.D.S.

CANDY SPECIALS

EATON'S Vanilla Fudge, ½ lb. bag .9
Chocolate Coated Fudge, ½ lb. bag .10
Chocolate Coated Bittersweet, ½ lb. bag. .10
Double Thick Peppermints, ½ lb. bag. .10

—Main Floor, C.D.S.

SWING FANS

Two brand new record releases—"sure fire" hits!

ARTIE SHAW AND HIS ORCHESTRA
Dancing In the Dark,
Smoke Gets In Your Eyes—27335 ... .75
METRONOME ALL-STAR BAND
Bugle Call Rag,
One o'Clock Jump—27314 ..... .75
Bing Crosby on DECCA Discs and ... .50
George Formby on Columbia records. Ea.

—Main Floor, C.D.S.

EXTRA SPECIAL Trade-in ALLOWANCES FOR 7 DAYS, STARTING TO-MORROW, ON 1941 De Forest RADIOS

Overseas Reception

De Forest 85/41

A special 7-Day event that will enable you to "trade-in" for a finer radio, not with an ordinary allowance, but with specially increased allowances for this sale only! All new 1941 long and short waves models, the majority of which have "Miracle Tuning", a special short-wave station expansion feature. See our window display—call and obtain a SPECIAL valuation on your present radio.

DE FOREST 55-41

Model 55/41	Regular list price	74.95
Model 65/41	Regular list price	99.95
Model 85/41	Regular list price	109.95
Model 67/41	Regular list price	134.95
Model 77/41	Regular list price	149.95

BUDGET PLAN TERMS May be arranged on Purchases of $15.00 and over, if desired.

—Main Floor, C.D.S.

Lace Trimmed, Faggoted or Tailored DOLLAR SLIPS

A favorite at a popular price! Good choice — rayon satin, celanese crepe or rayon taffeta with lace trim, faggoting or tailored. Colors white, navy, black. Sizes 32 to 44 in the lot. Each $1

Back Lace CORSETS

Well made for extra figure control of sturdy brocaded cotton. Well boned. Well suited to average or heavier figures. Sizes 24 to 36. Each $2

—Second Floor, C.D.S.

Eatonia Super Power Storage Batteries

WITH RUBBER SEPARATORS

All EATONIA Batteries Are Covered By Our Three Year Adjustment Guarantee

The most outstanding automobile battery value you'll find in its price class! Surging with power—and made to fill the rigorous requirements of the modern car with plenty of reserve to carry the extra load that the numerous modern attachments demand—the heater, fan, radio, etc. The rubber separator construction is a big feature towards longer life. Compare the quality —compare the prices. Remember—"You Can't Beat EATONIA for Reliability and Value!" There is an EATONIA to fit your car.

To Fit Most 6 and Some 8-Cylinder Cars: EATONIA Value, 13-plate, each 9.65, 15-plate, each 10.50, 17-plate, each 11.50.

19-Plate Low Type to fit: Ford 1933 to '39, Chev. 1937 to '39, Hudson 6, 1935 to '40, Terraplane 1934 to '38. EATONIA Value, each .10.95

To Fit Most 8 and Some Heavy 6-Cylinder Cars: EATONIA Value, 15-plate, each 11.95, 17-plate, each 12.75.

EATON'S Renowned "Bulldog" Auto Tires

COVERED BY THE T. EATON CO. 12-MONTH TIRE ADJUSTMENT GUARANTEE

EATON'S "Bulldog" Auto Tires are made especially for EATON'S by one of Canada's leading tire manufacturers, to the exacting specifications that have ensured their wide acceptance by Canadian motorists.

Visit the C.D.S. Auto Tire Dept. Saturday! Study the modern features embodied in "Bulldogs" that assure a high degree of safety, dependability and long mileage at these economical prices.

Fit EATON'S "Bulldog" Tires NOW in readiness for hard driving ahead . . . and remember—YOUR BEST BUY IS "BULLDOG."

SIZES	4-PLY	6-PLY	TUBES
4.40 4.50-21	7.50	8.95	1.45
4.50 4.75 5.00-20	8.45	9.75	1.45
4.75 5.00-19	8.00	9.60	1.60
5.25 5.50-17	10.00	12.80	1.75
5.25 5.50-18	9.75	11.65	1.65
5.25 5.50-19	10.95	13.55	1.90
5.50-16	9.75	11.95	1.95
6.00-16	10.95	13.25	1.75
6.25-16	12.95	16.75	1.75
6.50-16	13.25	16.95	2.35

—Basement, C.D.S.

Spruce up for Easter —Inexpensively— with our "THRIFT" MADE-TO-MEASURE

Think of it! . . . $20.95 is all you need pay to have a suit hand-cut to your individual measurements, when you choose EATON'S "Thrift" Made-to-Measure! . . . and there's still time to take advantage of this great clothing "buy" before Easter! . . . But hurry! Come in . . . pick your cloth from the "Thrift" range of imported and domestic woollen tweeds and worsteds . . . EATON experts will hand-cut it, to your measure, in the style you want!

It's the suit that makes it thrifty to be smart!

20.95 ONE-TROUSER SUIT

Purchase these suits on EATON'S Budget Plan Terms, if you wish.

Also Women's 2-Piece Suits at 20.95

THE CANADIAN DEPARTMENT STORES LIMITED

Slav Fairy Tale Sets Axis Chiefs Fuming

BELGRADE, March 21.—(AP).—A simple tale told in bedtime story fashion, like the stories of the animal kingdom that lull children to sleep the world over, blew up a furious diplomatic storm last night, particularly among the Italian and German diplomats seeking to woo Yugoslavia into the Axis.

The newspaper Pravda, which is close to the Government, printed the story. Axis diplomats immediately expressed displeasure and admitted that only the delicacy of present negotiations with Yugoslavia prevented strong official protests—if not worse.

Here's the story:

In the forest one day the WOLF decided things were all wrong in the animal world. Some smaller animals were getting more to eat than they deserved. The LION was too completely master of the situation, so the WOLF decided something had to be done about it—only those of WOLF blood should be allowed to rule.

The WOLF started out by gobbling up all the BEETLES in sight on the ground—they lacked WOLF blood in their veins and were a nuisance anyway. Then he started swallowing a few smaller animals living near him.

The LION paid no attention to their pleas because he himself had eaten a few smaller animals in his day. But as the WOLF came nearer the LION'S den, the LION got nervous and announced he would fight the WOLF "to the last little animal."

Then the HARE, admiring the WOLF, said he would like to become the WOLF'S ally.

"You are a coward by nature," the WOLF replied, "but if you disguise yourself I will accept you."

The HARE agreed.

The FOX, allied with the LION, at first pretended to fight the WOLF, but soon gave up because he was old, worn-out and lazy. The HARE, in disguise, entered the battle just as it was ending, seizing the FOX'S tail as a trophy. Then, swelling with pride, the HARE began attacking the weakest animals —BIRDS, FISH, FROGS.

But when the HARE heard the LION'S ROAR he started fleeing across the desert. None was able to catch him. Finally his disguise fell off and other animals realized that although he had taken on the teeth of a PANTHER, he was no PANTHER; although he could run backward like a DEER, he was no DEER; although he wore the EAGLE'S feathers, he was no EAGLE.

The WOLF finally told him: "If only I had you as an enemy I could quickly dispose of you, but inasmuch as you are my ally, I must protect you. The best I can say for you is you at least have a good ally."

Mobile Kitchen Tours United States

A mug of specially prepared English tea is enjoyed by Lord Halifax, British Ambassador to the United States on the embassy grounds in Washington, D.C. The tea was served from the "Iron Duke" veteran mobile tea kitchen from England now touring major U.S. cities. The "Duke," bomb-scarred and bullet-riddled from its six months' service in the war, is now on furlough in the United States under auspices of the British War Relief Society.

CAMPBELLFORD

Midland Outfit On Furlough

CAMPBELLFORD, March 21.—(ENS). — Mayor F. F. Long had little difficulty in getting volunteers to drive their cars to Belleville to bring members of the 1st Battalion Midland Regiment back to this town for their furlough. For most of the boys who boarded the special train in Ottawa on Monday it was their first trip home since they left for Lansdowne Park, Ottawa, in February, and in conformance with the policy laid down by the Government every effort was made locally to bring the boys to their homes as soon as possible. Not only was there a fleet of cars generously volunteered but one citizen, A. Rappaport, hired a bus just to make sure that all would be taken care of.

Others who drove their cars in the cavalcade which met the train at midnight on Monday were Mayor F. F. Long, Charles Davidson, Oscar Mason, P. H. MacMillan, Charles Calver, Bill Shaw, W. S. Wiggins, C. Johnson, Harry Fowlds, J. A. Irwin, Grant Anderson, Rev. J. V. McAuley, E. Craighead, Ed. Stanbury.

Among the boys who are either at home or visiting in town are:

Sgt. I. Blair, Cpl. W. J. Owens, Cpl. D. Russell, Ptes. O. Sarginson, R. Scott, W. Scott, B. Relf, D. Clark, R. Clark, F. Clark, H. Cubitt, D. Southworth, D. Nicholas, K. Pryke, G. Frederick, J. Donald, A. Donald, S. Donald, C. Shaw, F. Oliver, R. Parry, S. Seaborn, A. Culkeen, W. Sherwood, D. Flint, R. Thomilson, J. Russell, R. Turner, H. Lloyd, C. Smart, D. Robertson, C. Kruger, F. McArthur, R. McGee, G. Jacobs, R. Nuttall, R. Kerr, R. Moore, W. Greaves, R. Greaves, E. Hay.

Two Million H.P. Seaway Object

OTTAWA, March 21.—(CP)—Development of 2,000,000 horsepower of new electricity is the main power project proposed in the Great Lakes-St. Lawrence basin seaway and power development agreed upon on Wednesday by Canada and the United States.

This development will be located in the International Rapids section of the St. Lawrence River, between Prescott and Cornwall, Ont., and will be tied in with the seaway development which proposes to open a 27-foot channel from Montreal to Lake Superior.

When he announced signing of the agreement Prime Minister Mackenzie King tabled in the House of Commons the report of the temporary joint Canada-United States committee of engineers which carried on investigations of the International Rapids section last year.

They agreed unanimously upon a "controlled single-stage project" as the best from an engineering and economic standpoint.

It provides for the development of all power in one stage at power houses located at the foot of Barnhart Island, with a control dam located at the head of the rapids.

Centreville News

Mr. and Mrs. Stewart Hall of Millbrook celebrated the 41st anniversary of their marriage on Wednesday at the home of their son, Mr. Willis Hall. Mr. and Mrs. Clifford Hall and children, Glenna and Douglas were present. Following an anniversary dinner the evening was pleasantly spent in social intercourse. Their many friends at Centreville wish them many years of happiness.

Mrs. Helm of Manitoba has been visiting at the home of her mother, Mrs. George Berry, during the past few weeks.

Pte. Ray Rivers of Camp Borden and Mrs. Rivers and daughter, Margaret, spent the week-end with Mr. and Mrs. O. B. Johnson.

Mr. and Mrs. Clifford Hall spent the tea hour Sunday at the home of her father, Mr. R. R. Wilson at Perrytown.

Mr. Frank Bowman of Toronto spent the week-end at the home of Mr. J. C. Campbell.

Mr. and Mrs. John Kinsman, Toronto, visited Mrs. James Kinsman on Sunday.

Russians Missed It

PITTSBURG, Mar. 21.—(AP).—A conductor testified to-day at an Interstate Commerce Commission hearing that he understood there were 44 Russian diplomats or engineers on the Pennsylvania railroad's Manhattan Limited which travelled over the Cleveland-to-Pittsburg tracks Sunday 18 minutes before another train was wrecked, killing five and injuring 114.

Railroad officials announced immediately after the wreck that definite evidence of sabotage had been discovered.

Near Hardtack

Duntroon, Ont., March 21 (CP) CRACKERS, cheese and canned goods made today's bill-of-fare at Duntroon, a village in the snow-bound part of Dufferin county. Food supplies were dwindling fast as the village entered its fourth day of isolation.

No mail or trains have reached the place since Monday and not even horse-drawn vehicles have been able to cover routes from here to Collingwood, Stayner, Shelburne and Flesherton.

A Canadian National Railways snowplow made a bit Tuesday to open the Collingwood-Beeton line, on which Duntroon is situated, but was reported to have left the rails.

"You're Looking So Much Better"

"Yes — Fellows' Syrup Works Quickly"

Fellows' Compound Syrup of Hypophosphites works quickly. It helps to restore bodily strength and to soothe "jumpy" nerves. An aid to good appetite and restful sleep. Try it. 42

Modern GLASSES Are Flattering

Just as your new Spring bonnet is flattering, so are the new glasses that have been recently created. See them at A. Ward Smith's.

HARMONY is the key to chic. The right clothes for the occasion—with the right accessories. Most important of all accessories are glasses, for a woman's eyes are her most noticed feature. Correctly styled glasses. "Tailored" to the features—eye orbit, eye-brow line, nose lenth, etc.—can compliment the ensemble—and the personality.

You will find that you look better, as well as see better, feel better and work better when you have glasses fitted by A. Ward Smith.

Convenient Budget Payments

FOR APPOINTMENT PHONE 9397

A. WARD SMITH Optometrist

406½ GEORGE ST.

A Modern and Complete Optical Service

THE CANADIAN DEPARTMENT STORES LIMITED

STORE HOURS: 9 a.m. to 5.30 p.m.; Wednesday 9 a.m. to 12.30 Noon; Saturday 9 a.m. to 9.30 p.m.—DIAL 5721.

C.D.S. Saturday Shopping News

RUBBER BOOTS For the Family

Be well prepared for slushy spring weather! Here are good quality shiny black rubber city boots for the whole family.

Children's, sizes 7 to 10, spec. pair .98
Misses', sizes 11 to 2, special, pair 1.15
Boys', sizes 1 to 5, special, pair 1.49
Women's, sizes 3 to 8, spec., pair 1.29
Men's, sizes 6 to 11, special, pair 1.69

Men's Calf Oxfords

Fine black calf oxfords in balmoral and blucher styles with narrow and medium toes. Leather or rubber heels. Sizes 6 to 10. Extra good value. Pair 2.98

Women's Shoes

A real service shoe, smartly cut and stitched to give it a dressy effect. Made with built-in arch support. Of black kid in tie style with cuban or medium walking heels and rubber lifts. C and E widths. Sizes 4 to 8½. Pair 2.98

—Main Floor, C.D.S.

Special! Checked Terry Towels

Save on Saturday! Get a supply of these good absorbent Terry Towels. Size about 20 x 40. Colored check designs. Special ..... 4 for $1

—Second Floor, C.D.S.

Dress News!

- Juniors' sizes
- Misses' sizes
- Women's sizes
- Half sizes

SATURDAY, EACH 6.95

Note the unusually wide size range of these smart afternoon frocks—a size for practically every figure type! And styles galore, both dressy and tailored, with three-quarter length sleeves, high and low necklines. Of rayon crepes and sheer rayon alpacas in figured and plain materials. Navy, black, turquoise, rose. Sizes 11 to 17, 14 to 20, 38 to 52, 18½ to 26½.

Girls' Spring Coats

Smart new Princess styles and single and double breasted models of wool chevion coatings. Some have velveteen trimming . . . pockets with flaps. Colors firmament blue, rust, beige, young blue. Sizes 7 to 14x. Each 6.95

Girls' Smart Spring Hats

A grand selection of bonnets and tailored hats in straws (trade name) and wool felts. Pink, blue, beige, red. Each 1.49

—Second Floor, C.D.S.

3-Thread Chiffon Real Silk HOSE "Substandards

.54 PAIR

The popular weight most women like in full fashioned real silk stockings. "Subs" of an extra quality line, with Bemberg (rayon) garter welts. All new light shades for now and through spring. Sizes 8½ to 10½. Special, pair ..... .54

—Main Floor, C.D.S.

CANDY SPECIALS

EATON'S Vanilla Fudge, ½ lb. bag .9
Chocolate Coated Fudge, ½ lb. bag .10
Chocolate Coated Bittersweet, ½ lb. bag. .10
Double Thick Peppermints, ½ lb. bag. .10

—Main Floor, C.D.S.

SWING FANS

Two brand new record releases—"sure fire" hits!

ARTIE SHAW AND HIS ORCHESTRA
Dancing In the Dark,
Smoke Gets In Your Eyes—27335 ... .75
METRONOME ALL-STAR BAND
Bugle Call Rag,
One o'Clock Jump—27314 ..... .75
Bing Crosby on DECCA Discs and ... .50
George Formby on Columbia records. Ea. .50

—Main Floor, C.D.S.

EXTRA SPECIAL Trade-in ALLOWANCES

FOR 7 DAYS, STARTING TO-MORROW, ON

1941 De Forest RADIOS

Overseas Reception

De Forest 85/41

A special 7-Day event that will enable you to "trade-in" for a finer radio, not with an ordinary allowance, but with specially increased allowances for this sale only! All new 1941 long and short waves models, the majority of which have "Miracle Tuning", a special short-wave station expansion feature. See our window display—call and obtain a SPECIAL valuation on your present radio.

DE FOREST 55-41

Model 55/41	Regular list price	74.95
Model 65/41	Regular list price	99.95
Model 85/41	Regular list price	109.95
Model 67/41	Regular list price	134.95
Model 77/41	Regular list price	149.95

—Main Floor, C.D.S.

BUDGET PLAN TERMS

May be arranged on Purchases of $15.00 and over, if desired.

Lace Trimmed, Faggoted or Tailored DOLLAR SLIPS

A favorite at a popular price! Good choice — rayon satin, celanese crepe or rayon taffeta with lace trim, faggoting or tailored. Colors white, navy, black. Sizes 32 to 44 in the lot. Each $1

Back Lace CORSETS

Well made for extra figure control of sturdy brocaded cotton. Well boned. Well suited to average or heavier figures. Sizes 24 to 36. Each $2

—Second Floor, C.D.S.

Eatonia Super Power Storage Batteries

WITH RUBBER SEPARATORS

All EATONIA Batteries Are Covered By Our Three Year Adjustment Guarantee

The most outstanding automobile battery value you'll find in its price class! Surging with power—and made to fill the rigorous requirements of the modern car with plenty of reserve to carry the extra load that the numerous modern attachments demand—the heater, fan, radio, etc. The rubber separator construction is a big feature towards longer life. Compare the quality—compare the prices. Remember—"You Can't Beat EATONIA for Reliability and Value!" There is an EATONIA to fit your car.

To Fit Most 6 and Some 8-Cylinder Cars: EATONIA Value, 13-plate, each 9.65, 15-plate, each 10.50, 17-plate, each 11.50.

19-Plate Low Type to fit: Ford 1933 to '39, Chev. 1937 to '39, Hudson 6, 1935 to '40, Terraplane 1934 to '38. EATONIA Value, each 10.95

To Fit Most 8 and Some Heavy 6-Cylinder Cars: EATONIA Value, 15-plate, each 11.95, 17-plate, each 12.75.

EATON'S Renowned "Bulldog" Auto Tires

COVERED BY THE T. EATON CO. 12-MONTH TIRE ADJUSTMENT GUARANTEE

EATON'S "Bulldog" Auto Tires are made especially for EATON'S by one of Canada's leading tire manufacturers, to the exacting specifications that have ensured their wide acceptance by Canadian motorists.

Visit the C.D.S. Auto Tire Dept. Saturday! Study the modern features embodied in "Bulldogs" that assure a high degree of safety, dependability and long mileage at these economical prices.

Fit EATON'S "Bulldog" Tires NOW in readiness for hard driving ahead . . . and remember—YOUR BEST BUY IS "BULLDOG."

SIZES	4-PLY	6-PLY	TUBES
4.40 4.50-21	7.50	8.95	1.45
4.50 4.75 5.00-20	8.45	9.75	1.45
4.75 5.00-19	8.00	9.60	1.60
5.25 5.50-17	10.00	12.80	1.75
5.25 5.50-18	9.75	11.65	1.65
5.25 5.50-19	10.95	13.55	1.90
5.50-16	9.75	11.95	1.95
6.00-16	10.95	13.25	1.75
6.25-16	12.95	16.75	1.75
6.50-16	13.25	16.95	2.35

—Basement, C.D.S.

Spruce up for Easter —Inexpensively— with our "THRIFT" MADE-TO-MEASURE

Think of it! . . $20.95 is all you need pay to have a suit hand-cut to your individual measurements, when you choose EATON'S "Thrift" Made-to-Measure! . . and there's still time to take advantage of this great clothing "buy" before Easter! . . But hurry! Come in . . pick your cloth from the "Thrift" range of imported and domestic woollen tweeds and worsteds . . EATON experts will hand-cut it, to your measure, in the style you want!

It's the suit that makes it thrifty to be smart!

20.95 ONE-TROUSER SUIT

Purchase these suits on EATON'S Budget Plan Terms, if you wish.

Also Women's 2-Piece Suits at 20.95

THE CANADIAN DEPARTMENT STORES LIMITED

Tomorrow
FAIR; MODERATING.

Evening Examiner
Peterborough

Last Year
MAXIMUM 28 - MINIMUM 6

VOL. LXXXV, No. 69 PETERBOROUGH, SATURDAY, MARCH 22, 1941 ** PRICE THREE CENTS

DEVASTATING HUN RAIDS FAIL TO BOW PLYMOUTH

Slav Cabinet Rebels Cross Up Huns

Democrats Call All Members Off Government Jobs 6 Senators Quit On Regent

Premier's Vienna Session Is Cancelled Paul Finds None To Fill Posts; Berlin Indignant, London Optimistic

BELGRADE, Yugoslavia, March 22—(AP).—A spreading political revolt against the Yugoslav Government's plan to capitulate to German demands for closer alignment with the Axis today caused the Independent Democratic party, fourth most important in the country, to order all its members holding government jobs to resign.

The resignations were ordered as an immediate protest.

Following up the resignation yesterday of three Serb members of the Cabinet, six opposition senators, members of the Serbian Peasant and Independent Democratic parties, also were reported planning to leave office, and two Independent Democrats were declared to have already stepped out.

Sources close to the senators said one of them had left for Greece or Egypt to organize co-operation with Britain.

Leaders of the Serbian Peasant party, which includes most of Yugoslavia's Serb farmers, announced they had called a meeting, probably for tomorrow, at which all its members also would be ordered to leave their state jobs.

As this opposition spread through Yugoslavia, German Minister Viktor Von Heeren conferred at length with Premier Dragisa Cvetkovic and Foreign Minister Aleksander Cincar-Markovic.

Their plans to go to Vienna tomorrow to sign an agreement with Germany already had been postponed indefinitely.

Informed sources said Von Heeren told Cvetkovic and Cincarmarkovic that the German government is "extremely angry and impatient" at Yugoslavia's failure to sign the agreement quickly, and furthermore that the Nazi government "suspects" Yugoslavia of attempting to "stall for time until the British armies can be well installed in Greece close to the Yugoslav frontier."

Only 2 Ways Open

Friends of Zivojin Baltugdzic, former minister of Berlin, quoted him as saying: "Only two courses are now open to our country. Either we go to war against German and Italian demands, or we face almost certain civil war."

Premier Cvetkovic's search for

DEMOCRATS CALL
(Continued on Page 2, Column 5)

Bulky Homework For Members In Seaway Bill

OTTAWA, March 22—(CP)—With the war appropriations bill advanced a further stage and the Great Lakes-St. Lawrence basin navigation and power agreement before them for future consideration members of parliament today made plans for a long Easter vacation.

Prime Minister Mackenzie King yesterday announced he would propose an Easter adjournment from April 9 to April 28. This, he said, would give members who lived a long distance from Ottawa a chance to visit their constituencies.

The $1,300,000,000 war appropriations measure received second reading yesterday but stands for further consideration in committee of the whole on Monday. Discussion brought from Munitions Minister Howe an assurance that the program for building Avro-Anson twin-engined training planes under the direction of government-owned Federal Aircraft, Limited, now was in complete running order.

Tabling of the navigation and power agreement and correspondence leading up to it, as well as an

BULKY HOMEWORK
(Continued on Page 2, Column 2)

Four JU-88's A Day

Berlin, March 22 (AP)

GERMAN newspapermen, after a tour of aircraft factories, reported today that JU-88 dive bombers are coming out of assembly plants at the rate of four a day.

London's Mop And Duster Army

With all available men at the front, these women form part of the "mop and duster" army that replaces them as porters in all branches of industry. This particular brigade is attached to the subway trains. Each day they go underground to declare war on dirt and grime.

Greek Batteries Pick Off Fascist Dumps

ATHENS, March 22 — (AP). — Greek mountain troops holding strategic positions on the Central Albanian front destroyed munition and fuel dumps behind the Italian lines with concentrated artillery fire yesterday, a Government spokesman said today.

This action was coupled with sporadic fights in which the Greeks were said to have repulsed a tank onslaught and a Greek patrol was credited with a quick stab into Italian lines in which 15 prisoners including an officer were taken.

NEW YORK.—Dr. Allan Roy Dafoe of Callander looked on as guest-of-honor last night as a letter signed by the Dionne quintuplets was raffled, with proceeds going to the Canadian Red Cross Society. Approximately $100 was realized.

No Horse Masks

Washington, March 22 (CP)

MEMBERS of the house appropriations committee who okayed billions for defence drew the line at spending $1,505,075 for gas masks for horses and the plants to produce them. They eliminated the item from the $4,073,000 appropriation bill passed today although Maj.-Gen. Walter C. Baker of the chemical warfare service had testified the masks were "absolutely essential to the protection of the horse."

List 9 Ship Loss For Last Week

LONDON, March 22—(CP)—The sinking by enemy action of nine British and Allied merchantmen aggregating 65,596 tons was reported in advices received by New York marine circles in the week ended March 21.

A good portion of this tonnage, however, was believed sunk in a German attack on an Atlantic convoy March 6-7 and therefore included in the official British Admiralty summary for the week ended March 9, which listed 98,832 tons of British and Allied shipping sunk in the period. This was some 30,000 tons above the weekly average of the war.

The seven British ships of 48,527 tons reported sunk in New York advices included at 20,638-ton whaler. The other sinkings were two Netherlands ships and one Norwegian merchantman in the Allied service.

WASHINGTON — (AP). — Rejecting a proposal to cut the amount in half, the Senate Appropriations Committee approved unanimously to-day a $7,000,000,000 appropriation to carry out the administration's British aid program.

Slavs Deliver Ex-Premier To The British

Will Be Kept "Safe" Tried To Turn Country Pro-Axis

CAIRO, Egypt, March 22.—(AP)—It was officially reported in British circles today that former Premier Milan Stoyadinovich of Yugoslavia is in British hands.

The announcement said he was handed over to British headquarters by the Yugoslav Government for safe keeping. He will be detained in British territory.

(It was reported authoritatively in Belgrade this week, as the situation grew tense over German demands for alignment of Yugoslavia with the Axis, that Stoyadinovich had been exiled to Greece on charges that he had attempted to regain power and swing the nation into the Berlin-Rome-Tokyo camp.)

Want No Rumanian Deal

LONDON, March 22.—(CP)—An authoritative source said today that British minister in Belgrade, Ronald Ian Campbell, had been in touch with Regent Prince Paul of Yugoslavia for several days concerning Axis demands which "have evidently produced, as might be expected, a government crisis in Belgrade."

"Yugoslavs," he commented, "have no wish to place themselves in the humiliating position of the Rumanians or Bulgarians and their own passionate desire for independence has been strengthened by the wonderful achievements of the Greeks and by the utter futility of Italian efforts to subdue the Greek nation."

He said that the Serbs "will appreciate how important it is to the political and economic life of Yugoslavia that Salonika should remain in friendly Greek hands."

"Nor will the people of Croatia, with their democratic traditions and their zeal for Slav ideals, welcome the dictates of the German, or still less, the Italian dictator."

They Crowded Home

Montrose, Colo. March 22 (AP)

AFTER wandering, almost hopelessly lost in the desolate and snowbound southwestern Colorado Horsefly Basin, for six days, Mrs. Laura Boyd, 22, and her six-year-old daughter were under hospital treatment today for severe exposure.

The young ranch mother and child, Leona, were found at their own mountain cabin yesterday shortly after they had reached it by crawling over ice-crusted snow.

The two were rushed to a hospital at Telluride, part of the way by toboggan. Mrs. Boyd related that they had battled through drifts up to 10 feet deep and snow four feet on the level, crossing and re-crossing their own tracks trying to reach town 11 miles off. She climbed 20 feet up in a pine tree yesterday, sighted a roof which proved her own, a quarter of a mile away, and dragged herself to it on her hands and knees.

20,000 U.S. Planes

WASHINGTON, March 22 (AP)

A PRODUCTION schedule to supply Britain with some 20,000 United States-made fighting planes in the next 18 months—10,700 of these under terms of the $7,000,000,000 British aid bill—was reported to have been worked out by high administrative officials.

Supplementing this tremendous program, there were authoritative reports that surveys now are under way looking toward establishment of an aerial route to Britain over which pursuit ships, as well as bombers, could be flown by easy stages.

A course beginning at Newfoundland and touching Greenland, Iceland and possibly Ireland was described as under contemplation.

Niagara Railway Bill Reaches Final Reading

TORONTO, Mar. 22 — (CP). — Only the formality of a third reading remained to-day to validate a bill which would relieve municipalities in the Toronto-Niagara area of a debt that has been outstanding since 1914.

In the Ontario Legislature yesterday Highways Minister T. B. McQuesten obtained second reading of his measure that would wipe out the debt incurred by a score of municipalities in the financing of Hydro-Electric railways which were never built. The railways were from Toronto to Port Credit and from Port Credit to St. Catharines.

To guarantee the financing the municipalities deposited bonds and debentures to the value of $16,499,733. After preliminary work costing $2,246,622 the project was dropped and the collateral was never redeemed by the municipalities.

In his budget address on March 14, Premier Hepburn announced the Government's intention to correct this 'injustice" by wiping out the debt and burning the debentures.

The Hydro-Electric Power Commission, which holds the bonds, is co-operating with the Government in the matter and in return receives $500,000 from the Highway Improvement Fund.

Premier Hepburn advised the members before the orders of the day that Wendell Willkie would speak from the floor of the Chamber on Monday. He added that he hoped all the members would be present.

Leopold Macaulay (Con. York South) said the electric railway measure was "justice" but he questioned whether $1,000,000 in inter-

NIAGARA RAILWAY
(Continued on Page 2, Column 2)

Hundreds Wandering Streets Blasted From Homes; Scores Buried Amid Debris

Heaviest Type Of Bombs Thunder Down On Trail Of Myriad Incendiaries; One Big Shelter Holding 250 Is Struck

LONDON, March 22—(CP),—The German air force poured tons of fire bombs and explosives on Plymouth for six hours last night and early today as the oft-bombed port still staggered under the effects of a devastating assault the night before.

The Government announced that damage in the latest attack was extensive and that casualties were "fairly heavy."

At the same time the Royal Air Force raided the Nazi submarine base at Lorient, on the French coast for the third successive night and the 49th time since the war began. Lorient has been identified as a submarine assembly point and repair and supply base for many of the U-boats preying on Britain's Atlantic shipping.

Some of Britain's latest types of super bombers were reported to have participated in the Lorient raid, which was described as very heavy.

Londoners experienced their second successive comparatively quiet night.

In Plymouth, however, many business blocks and rows of homes were razed in the rolling raid that began shortly after dark and lasted until just after midnight.

Use Largest Bombs

An eye-witness said "the raiders started coming over in terrifying numbers and dropped the heaviest explosives this town has felt."

"Many fires were started," a communique said. "These were promptly fought by the fire services but considerable damage was done to some public buildings, to shops and to houses."

Air raid precautions workers had to dynamite some buildings lest toppling walls crush rescue crews digging in the wreckage.

Many persons were known to be trapped in the debris. The authorities said: "Full reports as to casualties are not yet available, but it is feared they may be fairly heavy."

The raid apparently followed the pattern adopted in recent weeks by the Germans, a fiery shower of incendiaries to light up the target, followed by trailing waves of bombers laden with high explosives.

In the war at sea, the Admiralty announced the trawlers Kerryado and Gulfos had been sunk, adding the inevitable note: "The next of kin of casualties have been informed."

Big Shelter Struck

PLYMOUTH, March 22—(CP).—This Southwest English port counted many new casualties today after German night raiders blasted the city for six hours with fire and high explosive bombs—one of which hit a shelter housing 250 persons left homeless in an attack the previous

HUNDREDS
(Continued on Page 14, Column 2)

Battle Seesaws Fiercely Outside Cheren

LONDON, March 22—(CP).—The battle for Cheren, gateway to the Eritrean capital of Asmara, has developed into a fight of fierce attacks and counter attacks by British forces and Italian defenders, authoritative sources said today.

Meanwhile, they asserted, British forces from Jijiga who recaptured Hargeisa, British Somaliland, "are moving on and it is possible that by this time they have come into contact with our column moving inland from Berbera."

This would strengthen the British thrust from the east toward Addis Ababa, Ethiopian capital.

British warplanes raided the Nazi submarine base at Lorient in German-occupied France last night, the Ministry of Information announced today.

It was the 49th raid on Lorient and the third in three nights.

The Air Ministry announced that British bombers attacked German warships and supply vessels off the Frisian Islands, off the Heligoland Islands and in Heligoland Bight in daylight yesterday.

The Ministry also reported night air raids on the German submarine base at Ostend at Lorient, it said, many high explosive bombs were seen to burst in various parts of the harbor.

Chinese Mines Work

Hong Kong, March 22 (CP)

MORE than 150 Japanese troops were killed or injured and a considerable quantity of military supplies was destroyed when a train struck Chinese land mines four days ago, the Central (Chinese News Agency reported today. The train was southbound on the Canton-Hankow Railway when it struck the mines near Yochow in Huan province, the report said.

Raiders off Newfoundland?

Believe 2 Freighters Sunk Only 300 Miles Southeast Colony

AN EAST COAST CANADIAN PORT, March 22—(CP).—Reports indicating the loss of eight merchant ships in convoys reached this Atlantic port yesterday.

One sea-going officer contradicted a previous New York report that submarines sank five vessels in a 38-ship convoy. He was aboard one of the ships that escaped and was "quite sure" only three of the merchantmen were victims of the undersea craft. The ships attacked were close to his own, the officer said, and by his observations he concluded the enemy accounted for three of the ships.

A report of another attack on a convoy backed up a statement by Prime Minister Churchill that enemy surface warships of a heavy type were collaborating with submarines in preying on shipping on this side of the Atlantic.

Freighter crews said two British vessels may have been sunk by an enemy surface raider 300 miles southeast of Newfoundland. Wireless messages had been received, they said, from a tanker and a cargo ship saying an enemy surface raider was shelling them.

No further word was received and the two ships that picked up the messages were unable to determine the fate of the shelled vessels. They estimated the location of the attack as the Grand Banks off Newfoundland.

Loss of three merchant ships in convoy from Gibraltar to Britain was reported by a sailor in a letter. This convoy was attacked by dive bombers and the sailor said that missiles from the planes fell so close to his ship that "we rocked just like a dory in rough water."

"Stories of Nazi cruelty appear indeed to be true," the sailor said. "The Germans literally sprayed the crews of the sinking vessels with machine-gun fire."

Youth 18 Tumbles 200 Feet

Returned Soldier Found In Gorge, Chest Crushed

NIAGARA FALLS, Ont., March 22—(CP).—Stirling Gunn, 18, is lying at the bottom of the Gorge, and Niagara Falls firemen are attempting to bring him to the surface.

Two hundred feet below the level of the roadway, he is believed to have his chest crushed and at least one leg broken.

Firemen by means of ropes got to him and covered him with blankets and efforts are being made to rig up tackle with which to bring him to the surface in a basket.

In conscious moments, all he would say was that he had slipped on the ice.

There is a cave in the Gorge near where he must have fallen and it is believed he had been going in or out when he tumbled over the cliff.

The Weather

The Examiner Barometer
6 a.m. - - 29.60

Peterborough Temperatures
To-day:
Night low - 18
6 a.m. - - 18
Yesterday:
Highest - 34
Lowest - - 12
One Year Ago:
Highest - - 28
Lowest - - 6

Weather Forecast:
Georgian Bay— Fair to-day and Sunday with a little higher temperature; moderate northerly winds to-day, becoming variable on Sunday.

Lower Lake Region— Moderate winds; fine to-day and Sunday, with slightly higher temperature.

Northern Ontario — Fine; moderately cold to-night. Sunday: Partly cloudy, with stationary or a little higher temperature.

Ottawa and Upper St. Lawrence Valleys — North-west winds; fair to-day and Sunday, with not much change in temperature.

Alberta and Saskatchewan— Fair and comparatively mild.

Hole Lets 2 Out at Fort Henry

U.S. Guards Beat Canadians To Capture On St. Lawrence Ice

OTTAWA, March 22. — (CP) — Capture by United States authorities of two German navy officers who escaped late yesterday from the prison camp at old Fort Henry near Kingston, Ont., late yesterday was announced early today by internment headquarters here.

Officials also disclosed that two other prisoners of war in the Fort Henry camp were prevented through the vigilance of guards from making a getaway by the same means.

Aside from their announcement that the men who reached United States territory were naval officers, officials declined to identify the escapees. They said it was improbable the names would be released in Canada, but "what the United States authorities decide to do is another matter."

Only a matter of feet separated the escaped prisoners from recapture by Canadian authorities. When apprehended they were still on the ice covering the St. Lawrence river. Canadian officials attempted to secure their custody but the Americans who captured them declined to permit their return to Canada on grounds they had crossed the International Boundary line, in midstream at that point.

Face Internment in U.S.?

What would happen to the men was not known definitely, but as members of the armed forces of a belligerent nation they may face internment in the United States for the duration of the war.

The German officers became the second and third war prisoners from Canada now in the United States. A Nazi airman who identified himself as Baron Franz von Werra escaped from a prison train last Jan. 24 and made his way across the St. Lawrence in a stolen rowboat. He was taken into custody at Ogdensburg, N.Y., and has not been returned to Canada.

The prisoners who broke out of Fort Henry yesterday—two of thousands who have been brought

HOLE LETS 2 OUT
(Continued on Page 2, Column 3)

Seaway To Stir N.Y. Fight

Laguardia Favors It But Many Opposed

WASHINGTON, March 22—(AP)—Congressional clevage over the projected St. Lawrence Seaway and Hydro-electric power project was emphasized today by a split in the sentiment of New Yorkers.

Representative Hamilton Fish Rep., New York), predicted that a majority of the New York delegation would align themselves against the proposal. Some representatives from the northern section of the state were reported favorable to the plan.

Some legislators said after reading the agreement that some members might be inclined to vote for the project because much of the development work was planned for the United States side of the river.

1-Day Assault Finishes Giarabub

800 Italians Taken As Last Armed Oasis Surrenders

CAIRO, Egypt, March 22.—(AP).—A one-day assault after 15 weeks of siege has captured the desperately defended oasis of Kiarabub and broken Italy's last stand in Eastern Libya, Britain's African army headquarters declared.

An announcement late last night said the garrison's commander and 800 soldiers surrendered yesterday afternoon after "a short operation" started the day before by Australian and British troops.

The oasis, a cluster on sun-baked native buildings around an ornate mosque of the Senussi Mohammedan sect, has held out since the first Australian mechanized cavalry and British artillery units arrived there Dec. 4, cutting off its defenders from retreat or reinforcement.

The garrison, 150 miles south of Bardia and 30 miles west of the Egyptian frontier, has had only such supplies as Italian planes could drop.

The nearest Italian force, in the Cufra oasis 350 miles farther south, surrendered to "Free French" forces March 1.

"While more important operations were continuing in Cirenaica," British headquarters announced, "it was decided not to attack Giarabub but to leave it under observation only by night reconnaisance troops.

British, Aussies Do Job

"Within the last few days an opportunity arose finally to clear up the situation. A detachment of British and Australian troops was detailed for the task. After a short operation starting Thursday the Italian Commander of Giarabub capitulated Friday afternoon."

British authorities said they had

1-DAY ASSAULT

(Continued on Page 14. Column 1)

War 25 Years Ago

(By the Canadian Press)

MARCH 22, 1916 — Russian troops initiated series of actions on the Eastern Front to relieve pressure on Allies in the west. French repulsed Bulgarian attacks north of Salonika. Liner Minneapolis torpedoed and sunk in the Mediteranean Sea.

MARCH 23, 1916 — Germans bombarded Malancourt area in preparation for fresh attacks on Verdun. British troops made successful trench raids about Gommecourt and the Bethune-La Bassee Road.

New Grip On Dutch

AMSTERDAM, The Netherlands (via Berlin), M arch 22—(AP). — A decree to-day gave the German high commissioner, Arthus Seyss-Inquart, authority to set up machinery to execute summary justice—shooting for serious offences—and to set aside Netherlands officials any time it is necessary for "public security."

The emergency administration may be applied to all Holland or to limited districts.

The announcement said that no special events at this time prompted the extension of the commissioner's powers, but that the measure was being prepared in the event of repetition of riots, strikes and conspiracies against German authority.

LONG WAY ROUND

NEW YORK—(CP). — Fine-as-dust cyclamen and primrose seeds worth $100 an ounce from Nazi-occupied Denmark and Holland have reached here via Russia and Japan.

CONTINENTAL LIFE

Invest in a Four Square Protection ...it provides both adequate present and future protection for just a few cents weekly savings.

Branch Offices Throughout Canada

Total Assets Exceed $10,000,000

PETERBORO BRANCH

LORNE C. BATEMAN

Branch Manager

387A George St. North

PETERBORO - ONT.

A Sound Canadian Company Established 1899

FOUR SQUARE

Three Boys Held Theft Of Truck

HASTINGS, Mar. 22—(ENS). — The three boys held for theft of a truck owned by Richard Walsh, drover, of Hastings, from a garage owned by Chief of Police William Welman, were remanded for another week. Bail of $500 was set.

Elmer Mouncey and Kenneth Dowler of Roseneath, in company with a minor, are alleged to have taken a truck owned by Hilliard O'Connell from the United Church sheds at Roseneath on the night of March 9. The truck ran into the ditch and was damaged, near Hastings.

Walking into Hastings, they took a truck owned by R. Walsh and drove it to Belleville, where a set of chains valued at $18 were disposed of for $2 to obtain gasoline for the return trip. However, on their return, they are said to have run out of gasoline and abandoned the car on the side of the road on the Cuff's Line, a few miles from the village.

O'Connell said the damage to his truck and the cost of towing it to Roseneath amounted to $22.94.

Albert Scriver of Hastings is charged with selling liquor to the two young men.

MORE ABOUT—

Niagara Railway

Continued from Page 1

est was not excessive. He also declared there wasn't such "a thing as the Highway Improvement Fund."

Other bills passed provided for appointment of other than graduates of the Ontario Agricultural Colleges as agricultural representatives and for the public guardian to act in the place of parents of British children here as war guests.

MORE ABOUT—

Bulky Homework

Continued from Page 1

agreement between the Dominion and Ontario Government concerning waterway development work in that province, gave the members a bulky t of homework for the week-end.

10-Man Rule.

The agreement provides for a 10-man joint commission to carry out the seaway development which involves construction of a power dam and navigation canal in the International Rapids section of the St. Lawrence River, completion of a 27-foot navigation channel from the Head of the Lakes to Montreal, and works in the Niagara River to preserve the beauty of Niagara Falls.

It was the general understanding here that cost of the entire project will be divided about equally between Canada and the United States but Canada will get credit for large expenditures already incurred on the Welland and Beauharnois Canals which will form part of the seaway to the Lakehead.

The Ontario agreement gives that province the use of Canada's share of the water for power purposes and calls for a contribution of $64,125,000 from Ontario to the Dominion on account of power developments.

Completion of the whole undertaking by 1948 and of power-generating facilities by 1945 is contemplated under the agreement. The total expenditure, including outlays already incurred, is expected to run to more than $500,000,000.

Congress To Act First

Parliament will not be asked to approve the agreement until after the United States Congress acts upon it. In turn, the Dominion-Ontario agreement is conditional on the Canada-United States arrangement coming into effect and the Ontario Legislature may not be asked to endorse that document until both Parliament and Congress have acted on the larger arrangement.

Mr. Howe turned aside suggestions offered in the House that someone be given a free hand with aircraft production. He said he did not believe in giving anyone a free hand to spend public money and did not believe such a course would expedite public business.

The Anson program in which Federal Aircraft Limited is co-ordinating the manufacture of aircraft by contracting for parts of the Anson plane with various aircraft manufacturers, was delayed by the necessity of redesigning the original British Anson, said the minister.

Opposition In US To Waterway

WASHINGTON, March 22 (AP)—Some opposition developed in Congress today against the freshly-signed Canada-United States agreement to harness the St. Lawrence River for power and open its turbulent waters for navigation by ocean-going ships.

Most senators who successfully fought ratification of a St. Lawrence treaty submitted in 1934 were immediately critical of the new agreement, advocated by President Roosevelt as a vital defence move.

Senator Alva Adams (Dem.-Colorado) said that from a defence standpoint he could not see much immediate benefit in a project requiring four or five years to complete.

Declaring power was needed for defence industries, Senator George Norris (Ind.-Nebraska) sided with the President and said the project would benefit the entire nation.

Senator Walter George (Dem.-Georgia), who voted against the treaty when it failed of ratification seven years ago, said the new agreement would have to be studied in relation to current plans for national defence and aid to Britain.

Those favoring the St. Lawrence project considered its chances enhanced by the fact that the agreement would come before congress in the form of legislation requiring only a majority vote in each house of congress, rather than as a treaty, which requires confirmation by two-thirds of the senate.

Senator Styles Bridges (Rep.-New Hampshire) declared the waterway improvements might open a way for easier invasion of this nation.

MORE ABOUT—

Hole Lets 2 Out

(Continued from Page 9)

across the Atlantic from Great Britain for internment—are believed to have made their escape sometime between the camp roll at 4.30 p.m. EDT and 7 p.m.

Officials said a loose stone had been found in the wall of one cell at the camp on Friday. Occupants of that room had been moved out and the door locked.

Apparently the officers had broken into that room and escaped through the hole in the wall About 7 p.m. guards notice the two other would-be escapees in the room and captured them before they could break out.

Two weeks ago today four other prisoners made an unsuccessful attempt to escape from Fort Henry, and one official disclosed last night that there had been several other attempts in recent days—one of them on Thursday.

The two navy officers, however, were the only ones to escape outside the camp boundaries.

McCullagh Improves

TORONTO, March 22 (CP) —FO. George McCullagh, publisher of the Toronto Globe and Mail, who became ill several weeks ago, was reported by his physicians today as improved in health and "out of danger."

FO. McCullagh is an administrative officer of the Royal Canadian Air Force.

Girls In The Stable

NEWMARKET, March 22—(CP). —A shortage of jockeys because of the war is bringing the fair sex more than ever into the horseracing picture. Capt. Cecil Boyd-Rochfort, one of England's biggest purse-winning trainers, took the lead in hiring women. The four girls he employs in his stables, where he now has 25 horses, groom, feed, sweep out and saddle.

P.C.V.S. PRESENTS - - -

Special The Examiner
By Two Students of the P.C.V.S.

Tag Day

Mr. Clarke of Toronto, representing the Greek War Relief Fund, paid a visit to the school on Thursday morning and made a stirring appeal to the girls of P.C.V.S. He called for 67 volunteers to tag today (Saturday) for this fund. In a short address he told us how the young children of Greece were doing all work behind the front lines, usually done by soldiers. The youth of 12-16 attended to transporting provisions, wounded men, and also keep up all communications with the front line. When Greece is making such a gallant bid for freedom, it is not too much for Canadian girls to come forward to this cause, as was shown at the meeting held in the Auditorium at four p.m., yesterday. The girls had to tag for only 2 hours. The returns of the tag day will be announced later.

We are glad to see that the girls of our school are ready to donate their services to promote the war against Hitlerism. The school has outdone itself this term in the many war efforts carried out by the students. Stamps, Certificates and paper collections were outstanding and the girls are still knitting steadily in their wartime classes. The war has united the Collegiate in a manner never equalled before and without doubt this spirit will prevail for many years in P.C.V.S.

Swingarooing

This week it was decided that we should try swinging "Down By the Old Mill Stream." The try-out took place in the Tuesday morning assembly. The once-popular song was falling into disuse, because it had a rather slow aspect about it, and it was worn out, anyway.

However, a new version, or a variation of the song has resulted in pepping it up considerably. It works out all right, provided you don't get tongue-tied. Take, for instance, the first line. You start off with 'Down by the old..." and then, to avoid any ambiquities, you add "not the new, but the old mill stream, not the river but the stream," and so on. The addition is accomplished by some very quick singing. Although this type of singing was new and different to many of the students, they waxed harmonious and the song proved very successful. On the first try-out, part of the school was finishing up the last line while the rest was straggling along behind. The second attempt was much more successful. Here's hoping we have another chance to practice our vocal abilities upon this melodious tongue-twister.

Teasette

The sale of War Savings Certificates topped that of Stamps this week. $716 worth of Certificates were sold and $710 worth of Stamps, making a total of $1,426. Think of the $360 per week of not so long ago.

To date, 1,266 Echoes have been ordered, and there were three high forms for the total amount of copies ordered. XIII A Academic ordered 85 copies, XII B Academic came second with 81 copies, and XII A was third, with 78 copies ordered.

A Marionette Theatre was the centre of attention on Monday morning. Ten puppets performed for the students. The show was put on by girls from X A and X B Commercial and was an excerpt from "The Mill on the Floss." The girls have almost reached perfection, and are quite deft in the manipulation of the tiny figures. The marionettes possessed a curious knack of taking a flying leap off the stage while they had yet six inches to go with the help of their remote controllers. They also bounced furiously up and down while talking. The puppets staged another show on Wednesday morning for the first forms. The puppets were put on display above the showcase on the main landing, and were the cause for much merriment. We hope those figures weren't attempting to model the latest fashions in "Vogue" as implied by the background.

Inspectors will be here next week, so govern yourselves accordingly. This is but a prelude to the approaching Easter examinations.

The members of the Dramatic Club held a party on Wednesday from 4 to 6:15 p.m. Favorite scenes were re-enacted before 50 club members, and lunch was served at the conclusion of the get-together.

The Glee Club was present at the Thursday morning assembly and sang the ever-popular song, "When Irish Eyes Are Smiling.' This was the only audible, celebration of St. Patrick's Day at P.C.V.S., but many students were seen in wearing bits o'green on Monday in recognition of the day.

Since were are told that fastidious Oscar the Snake refused a fresh, warm mouse not so long ago, we conclude that it may be because he had some foreboding of St. Patrick's Day. The patron Saint of Ireland was responsible for ridding the isle of snakes some time ago and no doubt Oscar has been told of this episode by one of his sleezy forefathers.

The desk for the War Savings Certificates office was lengthened some 22 inches to take care of increased business. There is now ample room for three teachers so it won't take as long now to apply for Certificates.

The fashion parade dated for last Tuesday was postponed till yesterday but has been postponed again till next Tuesday. The orchestra has faithfully practiced each night before the parade so has had two extra practices.

The Union Jack and our own school flag have been left in the Assembly since the school play and give the Assembly a patriotic touch.

The Camera Club showcase is still void of any work of the Camera Club members.

Victory

Last night in the Bowmanville High School gymnasium our P.C.V.S. senior basketball team defeated B.H.S. by the score of 35-24. This win gave our team and school the Lakeshore championship of the C.O.S.S.A. Despite the valiant efforts of one Brown, so widely publicized by another columnist, our boys led the game all the way. Jim Ferguson, Bill Hall and Chum Gillespie led our scorers with eight points each. Doug Moore, whose blocking and checking was miraculous, procured four points, and George Richardson came through with five points. Eric "Tip" Taylor got two points and Stuart Saunders proved his worth also.

Brown led the attack for Bowmanville with nine points, and some lightning fast single rushes, and Sleming tallied up eight points. Tamblyn, Cashburn and Mitchell procured two points each for B.H.S.

The score at half was 22-10 for P.C.I. This proves that our team had that necessary edge all the way.

Mr. H. L. Bamforth and his boys are to be congratulated on their fine successes this year in basketball and we wish them, on behalf of the school, every success in their future games for the Eastern Ontario championship. Nice work and good luck to you.

Commentaries

Excluding the team members, six carloads of P.C.I. students travelled to Bowmanville to see the game. It is interesting to note that approximately 30 P.C.I'ites outcheered a following of more than one hundred Rubbertown fans in the matter of school yells.

The referees were very nattily attired in white shirts with black stripes, grey pants, and regulation basketball shoes. They were kept on the jump most of the game by the fast-moving teams and deserve credit for the manner in which they handled their jobs.

The low ceiling of the B.H.S. gym proved to be a hazard when long shots were attempted. Our own gym ceiling is spotted with numerous smudges where the balls have hit but after seeing the Bowmanville gym we believe ours to be very high indeed. The absence of a balcony proved to be a nuisance since one had to be careful of flying feet and hurtling balls.

After the game lunch was served to members of both teams and a dance was held in the B.H.S. auditorium. Music was ably supplied by the school's own nine-piece orchestra which was assisted by three girl vocalists. The orchestra was distinguished by having some of its own arrangements of Pennsylvania six-five thousand.

A soft drink booth did a rarin' business and we believe this to be a new innovation at a school dance. Bill Hall drew a number out of a box for a box of chocolates that was given to the person having that number. The band's drummer beat out a really "hot" number at the conclusion of the dance and he was very wildly cheered by the dancers who had clustered around the platform to see his performance.

The game, dance, etc., met with the appreciation and enjoyment of all P.C.V.S. students, and left a lasting memory of good sportsmanship and fellowship between schools.

Quiz On Slaying Wife's Lover Put To Officer

NAIROBI, Kenya Colony, March 22—(CP).—Lady Diana Broughton listened calmly in court yesterday to a police inspector's testimony that her husband, Major Sir Henry John Delves Broughton, had inquired six days after the murder of the Earl of Erroll:

"If you found your wife in bed with a man and shot him, would you be hanged for murder?"

The inspector testified in the second day of a preliminary inquiry into charges that the major murdered the high-spirited Lord Erroll, his friend for twenty years, in a fit of jealousy.

The peer was found dead in his automobile Jan. 24 near the Town of Nanyuki, almost exactly on the equator and at the foot of the towering 17,004-foot Mount Kenya.

The inspector said two bullets had been fired at him, that he apparently ducked the first and was struck in the head by the second. Four bullets were found near the scene, the inspector said, but ballistic experts have not identified them.

He related that Major Broughton made the inquiry when he was being questioned Jan. 30, and that a smouldering rubbish heap in the Broughton yard yielded fragments of a blood-stained golf stocking and some charred sacking.

The woman proprietor of a roadhouse in this tropical East African colony testified that Lord Erroll and Lady Broughton left her place shortly before midnight, the night before the murder was discovered.

Lady Broughton was a bride of less than a month at that time, but the court heard a statement yesterday that Major Broughton had said she was in love with Lord Erroll and wanted to marry him.

Lord Erroll, Lord High Constable of Scotland, was a 39-year-old widower, who years ago abandoned the social centres of Europe to establish an estate in Kenya. He was divorced by his first wife, and his second died recently.

Major Broughton, 57, was described in testimony yesterday as having reacted so philosophically to the whole affair that he complied with his wife's request to drop a farewell note from her into Lord Erroll's grave.

MORE ABOUT—

Democrats Call

Continued from Page 1

substitute ministers to replace three Serbs had been unsuccessful up to this afternoon.

One after another of the possible candidates flatly refused to enter into any cabinet for the purpose of making a deal with Germany which would place their country in the Axis orbit.

The Yugoslav high military council, including all the general staff members, four corps commanders and the war minister, met this morning. Details of the meeting were closely guarded.

As Prince Paul wrestled with the Cabinet crisis which blocked the plan to link his country with the Axis powers, mobilized Serb soldiers paraded in the provinces singing pro-Allied war songs and students in Belgrade assembled to play "Tipperary."

Up to noon Prince Paul had been unable to find three prominent personalities willing to pledge themselves to support the axis agreement in return for Cabinet posts to replace those who resigned.

Both the Serbian Peasant and Independent Democratic parties were attempting to keep their membership in line and persuade each leader to refuse offers of Cabinet posts.

The departure of the special train which would take government leaders to Vienna for the ceremonies to place Yugoslavia in the axis was postponed indefinitely.

Working with the Regent, Premier Dragisa Cvetkovic summoned Vice-Governor Dr. Ivkovic of the Province of Crotia to Belgrade, and political circles said he might be offered one of the three cabinet posts vacated yesterday by anti-Axis ministers.

Customarily, ministerial vacancies are filled from the same party, but observers considered it unlikely that any prominent member of the Serb Peasant party would serve in a pro-axis cabinet to approve the Crown Council program of modified alliance with the Rome-Berlin-Tokyo axis.

Serbs Represent Third.

Serb leaders—representing a third of the kingdom's 15,000,000 population, largest of Yugoslavia's many nationalities — bitterly oppose the plan. The cabinet approved it by a vote of 13 to 4 Thursday night, but the Yugoslav constitution requires that such a proposal have unanimous approval.

The uproar in the wake of the swiftly-circulated reports of the government's intention to tie up with the axis—a move generally interpreted as giving German forces in Bulgaria a green light to attack Greece and thus aid faltering Italian troops in Albania—forced the Premier and Foreign Minister Aleksander Cincar-Markovic to delay their departure for Germany to sign up.

Previous reports said they had expected to affix Yugoslavia's signature to some kind of an agreement in Vienna to-morrow, but the Government leaders said to-day they probably would not be able to leave before Monday or Tuesday.

Germans Upset.

The hitch brought expressions of deep indignation from German quarters. British circles expressed optimism that the popular resentment, coupled with the seriousness of the Cabinet situation, might block permanently the plan to swing Yugoslavia into the Axis camp.

As Prince Paul struggled with the crisis yesterday afternoon, students assembled in a park near the Royal Palace and played "Tipperary," the famous British song of 1914-18, on native instruments.

A London broadcast in Serbian in the early evening, in which Yugoslavs were warned against 'making the pact," was the subject of conversation in cafes during the night.

The broadcast said Yugoslavia "must decide whether she wishes to be another Rumania or follow the road to freedom and independence."

Despatches from Berlin in the morning papers said the country had been "left free to make her own decision as to whether she would join the side of England or go the way of freedom in her own self-interest."

Grave Trouble Brewing

Neutral observers said the danger of real internal trouble was grave. It was disclosed, for example, that the powerful independent democratic party had approved the action taken by its cabinet representative, Welfare Minister Srdjan Budisavijevic, in resigning.

Another of the ministers who defied Prince Paul's declaration yesterday that no resignations would be accepted until the Axis agreement was signed, Dr. Branko Cubrilovic, minister of agriculture, was scheduled to report on his action to the Serbian Agrarian party today.

The other minister who resigned was Mihajlá Konstantinovic, who held the justice portfolio. Milan Protisch, minister of supplies, was said to have been the fourth dissenter.

Friends of Milan Gavrilovic, Yugoslav minister to Russia and a leader of the Serb peasant party, said he was about to leave Moscow for Belgrade to take up the fight against capitulation to the Axis.

In the midst of the crisis, Yugoslavia inaugurated her first attempt at censorship of foreign correspondents. Until now Yugoslavia has been the only country in southeastern Europe giving foreign newsmen full freedom of expression.

Russia will honor aviation experts.

Market Quotations

Cheese, Produce and Livestock

MONTREAL PRODUCE

MONTREAL, March 22—(CP). — Produce market prices here Friday, as reported by the Dominion Department of Agriculture, follow:

Butter. — First-grade creamery prints, jobbing price, 36 to 36½c; first grade solids, jobbing price, 35½ to 36c. Quebec No. 1 pasteurized, regraded, wholesale price, 35c; Quebec, No. 1 regraded, 34½ to 34½c. Receipts: 1,023 boxes.

Cheese—Western white and colored, wholesale price, for export, 14c. Current receipt price Western white cheese, 14 5-16c; Western colored, 14½c. Receipts: Nil.

Eggs.—Graded shipments in used free cases, offering at: A-large, 22c; A-medium, 21c; A-pullets, 19c; B, 19½ to 20c; C, 18 to 18¼c. Receipts: 676 cases.

Potatoes—Whites No. 1, 75's, 50 to 60; No. 2, 40 to 50c; N.B. Mountain No. 1, 75's, 60 to 70c; P.E.I. Cobblers, No. 1, 75's, 70 to 75c; P.E.I. Mountain, No. 1, 75's, 70 to 80c. Florida reds, crates, No. 1, $2.25.

FRUIT AND VEGETABLES

TORONTO, March 22 — (CP). — Wholesale fruit and vegetable prices were unchanged today.

TORONTO POULTRY

TORONTO, March 22 — (CP). — Wholesale poultry prices were unchanged here today.

TORONTO PRODUCE

TORONTO, March 22 — (CP). — Produce prices (Dominion Department of Agriculture) today were:

Eggs.—Grade A-large, 24c; A-medium, 23c; A-pullets, 22c; B, 21c; C, 20c.

Churning Cream, wholesale.—No. 1 lb. 38c f.o.b., 41c delivered; No. 2 lb. 35c f.o.b., 38c delivered.

Butter, wholesale.—First grade solids, 35c; second grade solids, 33½ to 34½c.

Mill Feed, wholesale.—Bran, $27; shorts, $27; middlings, $29.

WINNIPEG GRAIN

WINNIPEG, Mar. 22 — (CP). — A weak display at Chicago kept most buyers out of the wheat futures pit on Winnipeg Grain Exchange on Friday and prices were ½ cent lower.

With no export business in Canadian wheat reported and mill buying confined to minor amounts, only lack of persistent selling pressure prevented wheat values from falling to even lower marks. Argentine prices remained unchanged.

Coarse grain values recorded few changes. Southern interests were credited with picking up a little rye and shippers bought some barley but otherwise operations were unimportant.

In the cash wheat market, small quantities of No. 1 Northern were taken for shipment from the Lakehead in May and there were indications that some No. 2, 3 and 4 Northern changed hands.

Yesterday's Quotations.

	Open	High	Low	Close	Prev. Close
Wheat—					
May	78	78	77¼	77½	78
July	79⅛	79⅛	79	79⅛	79⅝
Oats—					
May	35⅝	35⅝	35⅜	35⅜	35½
July	34	34	33⅞	33⅞	34
Oct.	....	....	....	32½	32⅜
Barley—					
May	50⅛	50⅛	49⅞	49⅞	50⅛
July	47½	47½	47	47⅛	47⅜
Oct.	43⅜	43⅜	43¼	43⅜	43½

MONTREAL POULTRY

MONTREAL, March 22—(CP). — Poultry prices per pound today: Chickens, milkfed, Grade A, 28c; B, 26c. Fresh fowls, 22c. Turkeys, A, 30c; B 28c; C 25c. Duckling, Brome Lake, A, 24c; domestic 22c. Geese, 18 to 19c.

Toronto Stock Exchange

Biggar & Crawford

	High.	Low.	Close.
MINING			
Aunor	175-178		—
Aldermac	10½B		—
Anglo-Huronia	225-250		—
Arnfield	5-5½		—
Buffalo Ank	375-390		—
Beatty	105-107		—
Bidgood	11½	11	11½
Base Metals	8½S		—
Bankfield	5¼-6½		—
Broulan	92	90	90
Bobjo	7B	—	—
Bralorne	10¼S		—
Cal & Ed	118-122		—
Chesterville	138	—	—
Coniarium	126-136		—
Central Pat	172-175		—
Coast Cop	75-110		—
Can Malartic	52-54		—
Castle Treth	51-65		—
Davies Pet	13-16		—
Dalhousie	25B	—	—
Dome	21¾B		—
Eldorado	36-44		—
East Malartic	260	—	—
Falconbridge	235-240		—
Francouer	39	—	—
Gillies' Lake	3½-4		—
God's Lake	26-30		—
Gunnar	25-27		—
Goldidale	11⅛-12		—
Hard Rock	78	—	—
Home Oil	190-196		—
Hollinger	12⅞	—	—
Hudson M & S	24½-26		—
Howey	26¼B		—
Kerr Ad	370	—	—
Kirkland Lake	93	—	—
Kirkland Hud	37	36	36
Little Long Lac	179	—	—
Lamacque	425-450		—
Malartic C. F.	106	—	—
Steep Rock	107	103	103
Lakeshorde	19	18⅝	18⅝
Leitch	52	51	51
Lapa	7½	—	—
Mining Corp	77-81		—
MacLeod Cock	185-190		—
Moneta	51-52		—
McKenzie Red	110-112		—
Madsen	57	—	—
Macassa	370	—	—
McIntyre	48½-49		—
McWatters	20½	—	—
Nabob	27½	—	—
Noranda	53⅞	53¾	53¾
O'Brien	62-70		—
Okalta	53B	—	—
Omega	13-15		—
Pend Or	153-155		—
Perron	152-145		—
Pioneer	210-229		—
Pamour	120	118	120
Premier	88-90		—
Preston	315	310	310
Pickle Crow	272	—	—
Paymaster	23	—	—
Powell Ryn	77-80		—
Reno	12-13		—

	High.	Low.	Close.
St Anthony	9¾-10½		—
Sherritt	69-74		—
Chrom M & S	15-17		—
Siscoe	64	63	63
Sladen	25-30		—
San Antonio	232	—	—
Sud Basin	120-125		—
Sullivan	61-65		—
Sylvanite	270-275		—
Toburn	153-160		—
Teck Hughes	315		—
Upper Canada	181	175	176
Uchi	20	19	20
Waite Am	340-350		—
Wright Har	600	—	—
INDUSTRIAL			
Abitibi	60B	—	—
Abitibi Prfd.	5¾-7		—
Algoma Steel	8B	—	—
B. A. Oil	17¾	—	—
Brazilian Traction	6¼	6⅛	6¼
Bell Telephone	158½	—	—
Burlington Steel	8B	—	—
Canada Cement	6¾	—	—
Canada Packers	77-80		—
Can Car & Fdy	6½-7		—
Can Canner 'A'	18½-19½		—
Can Canners 'B'	9-9½		—
Canada Bud	4-4½		—
Can Dredge & Dock	20B	—	—
Can. Pacific	5¼	—	—
Can Ind Alc 'A'	2⅛-2½		—
Con. Paper	3⅛-3⅜		—
Con Min & Smelt	34½-35½		—
Consumers Gas	130-134		—
Dist. Seagrams	23⅜B	—	—
Dom Fdys & Steel	17-18½		—
Dom Bridge	26⅜-27		—
Dom. Stores	4¾-5½		—
Fan Farm Can	26½-26½		—
Fleet Aircraft	4¼	—	—
Ford of Can 'A'	15⅝B	—	—
Gen. Steel Wares	5⅞S	—	—
Goodyear Tire	68	—	—
Gyp. Lime & A	3-4		—
Hir. Walkers	38½-40		—
Hir. Walkers Pfd.	19¾-20		—
Imperial Oil	9⅞	9¾	9⅞
Imperial Tobacco	12-12½		—
Inter. Petroleum	23⅜	—	—
Inter. U. 'A'	5-9½		—
Laura Secord	9¾-10		—
Loblaw 'A'	24½-25		—
Loblaw 'B'	22½-23¼		—
Maple Leaf	160-175		—
Maple Leaf Pfd.	2¾-4		—
Massey-Harris	2¾-3		—
Massey-H. Pfd.	34½	—	—
Mont. L H & Pow	24½-25½		—
Moore Corp.	45¼	—	—
Nickel	33¾	—	—
Page Hersey	100S	—	—
Power Corp.	4-5		—
Royalite Oil	19¼	—	—
Steel of Canada	63-64		—
Union Gas	12	11¾	1'¾
United Steel	2¾-3½		—
Wineries	3¾-4		—
Winnipeg El.	9¾-10½		—

Held On Bond

Dr. Manfred Zapp, manager of the German Transocean News Service, pleaded not guilty in U.S. district court to indictments charging them with failure to register properly with the state department as propaganda agents of the German government. Bond was set at $5,000 for Zapp.

Waterway Pact Binding As Any Treaty

OTTAWA, March 22 — (CP). — Formal opinions from law officers of both Canada and the United States to the effect the procedure adopted in the St. Lawrence Waterway agreement will constitute a binding obligation on both countries were tabled in the House of Commons yesterday.

The agreement signed Wednesday differs from a formal treaty in that it does not need to be ratified in the constitutional sense of the word. It is an agreement between governments which becomes effective on approval of the legislatures of both countries.

The question was referred to Stuart Edwards, Deputy Minister of Justice, by the Department of External Affairs, who suggested the Government of Canada ask for an opinion by the United States Attorney-General.

John E. Read, legal adviser to the Department of External Affairs, tendered an opinion that the agreement after the procedure proposed would give rise to a valid obligation recognized by the courts of the United States.

Robert H. Jackson, United States Attorney-General, gave the opinion of his department that "It is legally unobjectionable so far as this country is concerned for the executives of the United States and Canada to enter into an agreement regarding the Great Lakes-St. Lawrence Deep Waterway project conditioned for its effectiveness on the subsequent enactment of necessary legislation by the Congress and the Canadian Parliament.

"If an agreement is executed and approved on this manner its provisions would be binding on the United States as respects Canada."

Mrs. Jaffray Dies

OAKVILE, March 22 (CP)—Mrs. Ethelwyn Letitia Gillespie Jaffray, wife of William G Jaffray, former publisher of the Toronto Globe, died yesterday at her home here.

She is survived by her husband, a son, Robert, and a daughter, Mrs. R. G. Northcott.

5 Years Prison

TORONTO, March 22 — (CP). — Cilajero Calloci was sentenced to five years in prison to-day for throwing acid in Albert Hartwick's face. Hartwick was burned about the face and body and was in hospital for 11 weeks.

Calloci, who admitted throwing the acid, said Hartwick "wanted more money than I owed him."

TORONTO CHEESE

TORONTO, March 22 — (CP). — Wholesalers were quoting large Government grade cheese today at 15 cents, unchanged.

Wholesalers offered cheese to retailers at: New, large, 16½c; triplets, 16¾c. Old, large, 22c; medium, 21½c.

DON'T ANNOY YOURSELF—EASE THAT COUGH

Here's a quick and really effective way to get relief from that exhausting cough and bronchial irritation which often comes with a cold. Don't waste time trying this and that remedy suggested by well - meaning friends, but get a bottle of Ayer's Cherry Pectoral and take a spoonful at once. The minute you feel its soothing warmth comforting the irritated throat membranes, you'll know you've done a good thing for relief. Even children like this famous 100-year-old remedy with its pleasant wild-cherry flavor. Ask for Ayer's Cherry Pectoral at your nearest drugstore.

AYER'S CHERRY PECTORAL

IN HOUSEHOLD USE FOR 100 YEARS

ATTEND THE SERVICES IN YOUR CHURCH TO-MORROW

Comfort In the Dark Days Offered By Apostle John

By REV. E. R. JAMES

Verily, verily, I say unto you, he that believeth on Me, the works that I do shall he do also.
St John 14:12.

How strange the word "verily" sounds to modern ears. Yet four hundred years ago, when this translation was placed in the hands of the English people it was understood by all, otherwise it would not have found a place in a book intended for the common people. It has a two-fold meaning:— "It is true; so be it." The repitition of the word is peculiar to St. John. Our Lord uses it as an introduction to an important statement.

Hearken to the Truth Who cries: "It is true, it is true, I say unto you, he that believeth on Me, the works that I do shall he do also." Are you startled and amazed? For perhaps fifty years St. John has been pondering upon these words and with deep conviction he writes the statement our Lord uttered just before His crucifixion. Countless multitudes have tested it and proved it true.

At His Baptism in the River Jordan the Lord was filled with the Holy Spirit. By that Spiritual power He performed His mighty deeds of healing and of raising of the dead. He never used His spiritual power for His own benefit. It was always used in the spirit of love and compassion for others. This is very important to keep in mind. His followers did likewise. St. Paul had some physical trouble—"a thorn in the flesh"—but received no power to cure himself and had the assurance:—"My grace is sufficient for thee."

During His earthly ministry our Lord endowed His Apostles with this spiritual power when He sent them on a mission. When He sends back the disciples of John the Baptist he gives them a list of miracles in a rising order of importance, the last being the most important:—"The poor have the Gospel preached to them."

Our Lord's rising from the dead was the result of that indwelling Spirit in Him "Death was not able to hold Him" That Spiritual Life in Him was deathless.

AND GREATER WORKS THAN THESE SHALL HE DO, BECAUSE I GO UNTO MY FATHER. What are these greater works? Three thousand souls on the day of Pentecost were added to the Church through St. Peter's preaching; something which never happened during our Lord's earthly ministry. St. Paul's marvellous success in founding the Church throughout the Roman Empire was a greater work

What is a greater work? It was a great work to turn water into wine. It is a greater work in every generation to turn unstable men and women, weak as water, into strong, virile, joyful Christians, who testify by their lives of the living power of Christ in their characters. They were broken earthenware but now they are the sons and daughters of God transformed and changed by the indwelling power of the risen Christ.

WHATSOEVER YE SHALL ASK IN MY NAME, THAT WILL I DO. The believer must ask in the Name of the Lord. It means that he identifies himself with the Beloved Son—that he believes that "the Son is the only begotten of the Father, full of grace and truth." The Father looks upon the Son and the petitioner is seen in and through Him. We close our prayers with the very familiar words:—"Through Jesus Christ our Lord" They are not intended as magic. But that the petitions are "in His Name." They are in accordance with His mind. But sometimes the Master does not answer them because in His wisdom a refusal is better for us. But with the refusal He gives us the grace to drink the Cup. We always receive grace when we pray in His Name even though the answer may be a refusal. He whispers in our hearts:—"What I do now thou knowest not but thou shalt know hereafter." "Thanks be unto Thee, O Lord."

COMFORT YE, COMFORT YE, MY PEOPLE, SAITH THE LORD.

The Golden Text

Trial before Pilate

"What then shall I do unto Jesus who is called Christ?"—Matt. 27:22

Jesus Is Condemned To Die On Crowd's Plea to Pilate

By NEWMAN CAMPBELL

(The International Uniform Lesson on the above topic for March 23 is Luke 22:39-23:56, the Golden Text being Matt. 27:22. "What then shall I do unto Jesus who is called Christ"?)

✣ ✣ ✣

SO MANY events are crowded into today's lesson that we cannot fully cover them all. They are tragic events and show how far cruel men will go to remove from their paths One who has done them no harm, only good, but whom they fear because of His power. Also how low man can sink in treachery.

After the supper with his disciples, they all went, as was their habit, to the Mount of Olives. Jesus told the disciples to "pray that ye enter not into temptation," and went aside to pray by Himself, saying, "Father if Thou be willing, remove this cup from Me: nevertheless not My will, but Thine, be done." The cup must have been the awful suffering on the cross and the ill-treatment He was to experience before that dreadful fate.

Returning to the disciples after an agony of emotion, Jesus found them sleeping, and sorrowfully asked them, "Why sleep ye? rise and pray, lest ye enter into temptation." As He spoke, a great multitude approached, soldiers, chief priests and just plain people. Judas was among them, and he went up to Jesus, intending to kiss Him, but Jesus said, "Judas, betrayest thou the Son of Man with a kiss"?

Cuts Off Servant's Ear

The disciples got ready to fight, in fact, one of them cut off the ear of a servant of the chief priest, but was rebuked by Christ, who healed the man. Jesus looked over the mob and said mildly, "Be ye come out, as against a thief, with swords and staves?

"When I was daily with you in the temple, ye stretched forth no hands against Me; but this is your hour, and the power of darkness."

Jesus was taken to the house of the chief priest. A fire was kindled in the middle of the hall, and Peter joined the crowd around it. A woman asked him if he wasn't one of Jesus' followers, but Peter quickly denied it. Two other people accused him of being a disciple, and when he denied it for the third time he heard the cock crow, and remembered Jesus' words. He saw the Lord look at him, and he went out and wept bitterly because of his disloyalty.

Some of the rabble who surrounded the Master struck at Him and mocked Him. Next day they took Him before Pilate, who questioned Him, but found no fault with Him and sent Him to Herod, in whose territory lay Galilee. Herod was interested in seeing this man he had heard so much about, and hoped He would perform a miracle for him. When he was disappointed, and Jesus stood silent, he sent Him back to Pilate. Pilate appealed to the people to let him scourge Jesus and set Him free, but they cried out, "crucify Him, crucify Him."

Pilate was not strong enough in character to stand up for what he knew was right, and when that cry went up he gave way. Instead of setting Jesus free, he freed a man who was accused of murder and other wickedness, and gave Jesus to His enemies.

The Master was led out to be crucified. One Simon, a Cyrenian, was told to carry Jesus' cross and, with a multitude following, some of them women, many of whom "bewailed and lamented Him," they came to the place of torment. Two others who really were criminals were also crucified, one on each side of Him. Nailed to the cross Jesus prayed, "Father forgive them, for they know not what they do." The soldiers took His garments and cast lots for them, and they mocked at Him and others with them, saying, "He save others; let Him save Himself, if He be Christ, the chosen of God." Over His head were put the words, "This is the king of the Jews."

Sinner Is Saved

One of the criminals also mocked the Lord, telling Him that if He was the Lord, to save Himself and them. But the other hushed him, saying that they deserved the punishment, but not Jesus, and to Jesus he said: "Lord, remember me when thou comest into Thy Kingdom." And Jesus answered, 'Verily I say unto thee, today shalt thou be with Me in paradise."

At the sixth hour it grew dark and suddenly the veil that hung between the holy place and the holy of holies in the temple was torn. It was a heavy veil more than 30 feet long, and this miracle and the darkness all about must have terrified the wicked men who had killed their Lord. With the rending of the veil Jesus cried in a loud voice, 'Father, into Thy hands I commend My spirit," and died. A Roman soldier, seeing what had happened, 'glorified God, saying, certainly this was a righteous man."

"And behold, there was a man named Joseph, a counsellor; and he was a good man, and a just." He had not consented to the condemnation of Jesus and was himself a follower of the Master, He was a rich man, and he came to ask that he might take the body of Christ and give it proper burial. He took the body down, wrapped it in linen and laid it in a sepulchre that was hewn of stone. And the women brought spices and ointments and saw how the body was laid, but it was now the Sabbath and they rested, according to the law.

Springville W. M. S. Has Busy Spring Rally

SPRINGVILLE, March 22.—(ENS) In spite of bad roads and weather conditions, nineteen ladies were present at the W.M.S. meeting at Mrs. Fred Clarke's on Wednesday afternoon.

Mrs. S. S. Staples, the president, conducted the worship period, choosing 'Spring" as the subject. Mrs. Shaw gave a much-enjoyed reading, "Spring Flowers."

It was decided to start a "Travelling Basket," to help make up the allocation. Also "Holiday Calendars" are to be given to each member.

Reports were given from the quiltings which have been held. Seven Red Cross quilts have been sent by the Society, and a number more are to be quilted. A quilting will be held each week in the basement, ontil they are finished.

Miss Jessie Schaeffer gave the report of the Presbyterial held recently at Peterborough.

Missionary readings were given by Mrs. Lloyd Whittington, Mrs. George Dew and Miss Esma Johnston.

Refreshments were served by Mrs. Clarke and her daughter-in-law, Mrs. Finlay Clarke of Port Hope.

Mr. Dick Clayton of Trinity Church, Peterborough, was guest speaker at this week's meeting of the Y.P.S. He gave a splendid address on "Missions." Miss Nora Staples was in charge of the devotion period and Mr. Duncan Seymour gave a much apreciated solo.

A. Y. P. A. Column

ST. LUKE'S BRANCH

This branch entertained the Young People of Mark Street United Church on Monday, March 17. We were very pleased to see so many out, and all enjoyed the contests and games under the direction of Miss Hope. Mrs. F. Curtis, president, extended a warm welcome to the visitors.

The Apaches of this branch won the bowling league honors and the Mohawks lost second place by only a few pins. Congratulations to both teams.

The meeting Monday night will be an open meeting. An invitation is extended to all members of the congregation, including senior Sunday school, friends and A.Y.P.A members in the city to come and hear Miss Dorothy Allen. She will tell her experiences while teaching at Bishop Borden's School in the West. This talk will be illustrated with slides, and there will be no charge of any kinds.

ST. JOHN'S BRANCH

The Lenten Rally was held last Wednesday night in St. John's Sunday school.

The members attended the church services first and then gathered in the Sunday School for a district meeting. There was an attendance of about 45. Miss Queenie Hope, St. Luke's, president opened the meeting with prayer. Items of business were discussed. Mr. Bo Pammett, vice president led the prayer to finish the meeting.

Refreshments were served by Miss Kay Chivas and group.

Some Important Questions To Be Frankly Faced

A celebrated artist has said that he would like to have painted a picture of Jesus when he went steadfastly up to Jerusalem on His last journey. This artist however could not make up his mind as to what were the feelings in the heart of Jesus as He went on the journey to His death.

Was it the recklessness of the gambler who stakes his all on the turn of the wheel of fortune and is prepared for irretrievable loss, or stupendous gain? Was Jesus just in the mood when He did not care what happened to Him?

Was it on the other hand a spirit of restlessness, and bravado that brought Him into the camp of His enemies to see what they would do to Him? Did He thinks that His followers would take the sword and fight for Him if necessary?

Other questions arise also, why did He not continue His quiet ministry in Gallilee, the northern province? He had many friends there, and He could go on His way unmolested? Was He not foolish in going into the lions' den in which He was bound to be devoured?

What are the motives that lead men to deeds of daring and adventure? Is it possible for a person to do more good by suffering than by living happily and quietly? Was His death a more effective weapon for God than His life had been?

These questions will be frankly faced in St. Andrew's Church on next Sunday night.

Bonarlaw Irish Meet

BONARLAW, March 22—(ENS). The regular meeting of St. Mark's Y.P.A. was held in the rectory on Tuesday evening of this week and despite the inclement weather there was a good attendance.

President Carl Heath took charge of the business portion. The roll call was taken by the secretary, Miss Iva Brown and each member responded with the name of an Irish song.

J. F. Baker, convenor of the program committee conducted a St. Patrick's program. A very interesting and educational talk on the life and work of St. Patrick was given by Rev. Canon Swayne who also contributed a humorous Irish song. Other vocal solos, all Irish, were given by Miss Marion Richardson and Messrs. J. F. Baker and Ray McLaren.

Mrs. W. G. Swayne conducted an interesting "animal" quizz. During lunch yarns were exchanged and riddles given.

Mrs. Jason Baker has been in Belleville for several days visiting her sister, Mrs. Dorland Young who is very low in the General Hospital there.

Nazis Jail

JAY ALLEN

Jay Allen, foreign corespondent, is the second American newsman to be seized by Nazis within a week. He was taken into custody when he attempted to return to occupied France from Vichy, which he had visited without a German permit.

Easter Mass Is Cancelled

VATICAN CITY, Mar. 22 (AP). —Authoritative sources said to-day that Pope Pius had cancelled the usual Papal Easter Mass in St. Peter's and benediction from the church's balcony for the first time in nine years because of war conditions.

Transportation restrictions on Sundays, when private motoring is forbidden and public transportation reduced, were given as one of the principal reasons for cancellation of the Easter service.

TRINITY UNITED CHURCH
Rev. G. S. Easton, M.A., D.D., Minister
HIS GRACIOUS MAJESTY, KING GEORGE VI, CALLS THE NATION TO A DAY OF PRAYER
11.00 A.M. ....Public Worship and Children's Church. Sermon:
"Prayer Does Change Things'
(Special National Prayer Service)
3.00 P.M. ..... Church School and Bible Study Groups
4.00 P.M. ..... Communicants' Class
7.00 P.M. ..... Evening Service. Sermon:
"The Cure F or Fear'
Miss Mabel Clarry, Organist and Choir Directress.
Miss Isabel Duthie, Soloist.

ST. ANDREW'S CHURCH
(RUBIDGE AND BROCK STREETS)
Rev. E. W. Young, M.A., B.D., D.D., Minister
R. B. Harle, L.L.C.M., A.T.C.L., Organist and Director of Music.
Mrs. Ross Williamson, A.T.C.M., Soloist.
11 A.M. ..... "THY KINGDOM COME"
Anthem—The Lord's Prayer—(Malotte-Deis)
Solo—Mrs. Ross Williamson
2.30 P.M. ..... Minister's Class for Young People
3 P.M. ..... Sunday School and Bible Classes
7 P.M. ..... Why Did Jesus Go Up to Jerusalem?
Anthem—"Nearer My God To Thee"—(Shilling)
Ladies' Octette—"The Prayer Perfect"—(Stenson)

GEORGE ST. UNITED CHURCH
Rev. H. L. Roberts, M.A., B.D., Minister
Mrs. C. Renaud, Organist. Mr. C. Renaud, Director.
NATIONAL DAY OF PRAYER AND INTERCESSION
11 A.M. Subject ..... The Pulpit of the Cross
The Sixth Words in "The Shout of Victory"
The George St. Wolf Cub Pack, with Mr. Quirt McKinney, Cub Master, will parade to Church Service.
Anthem—"The Sun Shall Be No More"—Woodward
Solo—"Alone At the Beautiful Gate"—Beazley
Mrs. A. B. Burrows
11.30 A.M. ..... Junior Congregation
3 P.M. ..... Church School
7 P.M. Subject ..... "The Pulpit of the Cross"
The Seventh Words, "The Triumph of Trust"
Anthem—"Rejoice To-day With One Accord"—Meale
Anthem (By Request)—"Te Deum"—Jackson

CHRISTIAN SCIENCE
183 CHARLOTTE STREET
All Are Cordially Invited to Attend
SUNDAY CHURCH SERVICE - 11.00 A.M.
Subject For Sunday, March 23rd, 1941:
"MATTER"
SUNDAY SCHOOL - AT 2.30 P.M.
Wednesday Evening Meetings are held at 8 o'clock, which include Testimonies of Healing through Christian Science.
FREE PUBLIC READING ROOM

PARK STREET BAPTIST
Rev. C. C. Boyter, B.Th., Pastor
Stanley Northrop, A.T.C.M., Organist.
11 a.m. - The Cross and the Crowd
3 P.M. ..... Sunday School
7 p.m. - The Last World-Monarchy

ALL SAINTS'
Corner of Rubidge and Sherbrooke Streets
Rector: Rev. W. A. Filer.
8.30 A.M. .... Holy Communion.
11 A.M. .. Morning Prayer
'A Nation's Way To Victory'
3 P.M. .. Sunday School and Bible Classes.
7 P.M. .... Evening Prayer
"A Nation At Prayer"
All former members cordially invited to attend.

BETHEL BAPTIST
IN ORANGE HALL
(Next May's School)
L. E. Jones, Pastor
11.00 A.M. .....Bible Study
7.00 P.M. ..... "Insurance and Assurance"
"Whenever we are in the wrong place, our right place is empty."
A warm welcome.

SINCE NEW YEAR'S
The UNION BIBLE CLASS
Has been meeting in the Y.M.C.A. each Monday at 8 P.M.
Hear C. E. Tatham continue the messages on "Elisha, The Prophet of Grace."

ST. JOHN'S
HUNTER ST. W. OPPOSITE QUEEN
Rev. Canon W. P. Robertson, B.A., B.D., Rector
F. G. Mann, L.Mus., Organist.
8.30 A.M. .... Holy Communion.
11 A.M. .. INTERCESSION
Preacher: Canon Robertson
3 P.M. .... Sunday School and Bible Classes.
7 P.M. ..... Evensong
..Daily intercessions 5.15 p.m. (except Saturday).
Wednesday, 10 a.m., Holy Communion; 8 p.m. Lenten service.
Friday, 6.45 a.m. .... Holy Communion.

KNOX UNITED
Rev. V. E. R. Zufelt, B.A., B.D., Minister
W. R. Potter, Organist.
Observance of the King's Call to Prayer
11 A.M. and 7 P.M.
3 P.M. .... Sunday School

ST. JAMES' UNITED CHURCH
Rev. Fred Craik, Minister
Cecil Lapp, Organist.
11 A.M. ..... OUR KING CALLS HIS SUBJECTS TO WORSHIP AND PRAYER. LET US FOLLOW HIS EXAMPLE.
3 P.M. ..... Sunday School and Brotherhood, Training for the Future.
7 P.M. Lenten Series, 'THE SHADOW OF THE CROSS'

MURRAY STREET BAPTIST
Rev. Joseph H. Sutcliffe, M.A., B.D., Minister
Mr. Arthur Collison, L.R.S.M., A.R.C.M., Director of Music.
11 A.M. ..... Worship Service and Sunday School
Sermon Subject—"THE PEOPLE AT PRAYER"
7 P.M. ..... Sermon Series:
"THE MEN THAT WERE WITH JESUS"
"Judas Iscariot"
Final Sermon in Series on the Twelve Apostles
Fireside Fellowship following this service in the Church Parlor

ST. PAUL'S PRESBYTERIAN
Rev. A. T. Barr, B.D., Ph.D., Minister
Martin B. Chenhall, A.R.C.O., Organist.
11 A.M. ..Lenten Meditations, Jesus on the Mountains
4—THE MOUNT OF VISION
Recit. With Chorus—"Look Down On Us From Heaven, O Lord"—Mendelssohn
Soloist—George Coleman, Jr.
Solo. With Chorus—"O God In Whom We Place Our Trust"—Dr Healy Willan
Soloist—Mrs. L. R. Mitchell
3 P.M. ..... Church School In All Departments
7 P.M. Subject ....ON GUARD AGAINST INVASION
Solo—"Peace Be Still"—Thompson
Miss Helen Miller
Anthem—"Grant Us Thy Peace"—Henrich

MARK STREET
UNITED CHURCH
"House of Friendship"
Rev. E. W. Rowland, Minister
11 A.M. ....Morning Worship and Junior Congregation.
Subject —Prayer For Empire
3 P.M. ..... Sunday School
7 P.M. .....15 Minutes' Singing
Subject—Eternal Values
Harry Northrop, A.T.C.M. Organist and Choir Director.

Full Gospel Pentecostal Church
Geo. A. Chambers, Pastor
The Christian should keep Perpetual Lent within the secret chambers of his heart, and Everlasting Easter on His Face.
11 A.M. ..... "The Restoration Of All Things"
7 P.M. ....."The Sevenfold Utterances From the Cross"
A Warm Welcome Awaits You

GOSPEL HALL
McDONNEL ST. NEAR WATER ST
11 A.M., Breaking of Bread
3 P.M. .... Sunday School and Bible Class.
7 P.M. .... Gospel Service
Public cordially invited.
Subject, "Brought Nigh by the Blood of Christ."
Special prayer offered for the Empire.
Wednesday, March 26—Prayer and Bible Study.

THE SALVATION ARMY CORNER AYLMER AND SIMCOE.
11 A.M. ..Prayer for the Empire, "Remember Dunkirk"
Mrs. Buckley, Speaker
3.15 P.M. ..... Testimony and Song
7 P.M. ..... Kiwanis Club—Divine Service
Speaker, Adjutant Norman Buckley
10.15 and 2.15 P.M., Sunday School. Classes for all ages
Coming Events—
Salvation Blitzkreig, March 28th to 31st (Friday to Monday). Colonel Hoggard, Staff and Cadets from S. A. Training College, Toronto. 80 in party.
Thought For the Week—
More things are wrought by prayer than this world dreams of.

Jesus Condemned and Crucified — ILLUSTRATED SUNDAY SCHOOL LESSON — By Alfred J. Buescher

Scripture—Luke 22:39-23:56.

After the Last Supper, Jesus and His disciples went to the Mount of Olives. Jesus told the disciples to "pray that ye enter not into temptation," and He kneeled down apart and prayed, "Father if Thou be willing, remove this cup from Me."

And there appeared an angel from heaven to strengthen Him. When He arose from His prayer, He came to where the disciples were, and found them sleeping, and He said to them: "Why sleep ye? Rise and pray, lest ye enter into temptation."

While Jesus thus spoke to His disciples, a multitude of people drew near, and Judas went before them and drew near to Jesus to kiss Him; but Jesus said to him, "Judas, betrayest thou the Son of Man with a kiss?" The disciples drew swords.

The Lord was taken to the high priest's house, and Peter followed and sat with others around a fire in the hall. Three times he was asked if he was one of Jesus' followers and he denied it, then the cock crowed.

(GOLDEN TEXT—Matt. 27:22)

The Examiner

The Peterborough Examiner published each evening by Peterborough Examiner Limited. Office Hunter and Water Streets, Peterborough, Ont.
Subscription Rates: 15c per week in City of Peterborough delivered by carrier; $6.00 per year by mail to outside points.
Members Canadian Press, Audit Bureau of Circulation, Canadian Daily Newspaper Association; Empire Press Union; Ontario Provincial Dailies Association.
W. RUPERT DAVIES, President; H. L. GARNER, General Manager; A. B. KENNEDY, Managing Editor.

TELEPHONE 4641.
Private Branch Exchange to All Departments.

SATURDAY, MARCH 22, 1941

Why Feed The Germans?

A group of thirty-five prominent American citizens have signed a letter addressed to U.S. Secretary of State Cordell Hull, and the object is to make pointed protest against the plan of sending food supplies from United States to "unoccupied" France.

Their view is that such shipment is merely playing upon the humanitarian instincts of the Americans, and "playing into the hands of those who seek to destroy America."

The first duty of United States, the letter urges, is to supply those who are resisting aggression, because it was on that ground and for that reason that the Lease-Lend bill was passed by Congress.

If one looks carefully at the map of France today, and sees where and how it is divided into "occupied" and "unoccupied" areas, it is not possible to come to any other conclusion than that the names mean nothing at all. The entire border country of France is occupied; the whole length of the water front over against Britain is occupied. The word "unoccupied" may well be used for creating the belief that the German invaders are paying little attention to it, and are allowing the residents there to do pretty much as they please. And that is absolutely not the case. The whole of France, regardless of the names applied to it, is under German domination.

Possibly there are many persons in United States and in Canada too who are not aware that the silk factories of Lyons are making parachute silk for the use of German airmen, and Lyons is in what is referred to as "unoccupied" France. It is treated just the same as French industry in "occupied" territory which today is engaged in turning out war goods for the Germans.

The gentlemen who prepared that letter knew well enough the ground on which they were working. In one place they put this plain charge:

"The American people do not know that last autumn the Nazis took over 1,000,000 tons of wheat, as well as other foodstuffs, from unoccupied France and are holding them in the occupied areas as a lever over the head of the Petain Government in order to make the Petain Government in its desperation cry out to America for food."

"We think the American people should be told these things in order that they may not in the kindness of their hearts be made into dupes of Nazi propaganda."

Shipping food supplies to "unoccupied" France is exactly the same as sending supplies to Germany. The spectacle of hunger is a great force on which to base a plea for help. But help for whom? There can be but one answer to that—help to Germany.

It is not possible to forget the reports which have been coming from what we know to be reliable sources. For example: On the day when 600 pigs were taken to the Paris market and two-thirds of that number were at once tagged for immediate and direct shipment to Germany.

United States right now is all but at war with the Axis powers, and United States is pledged to give aid to all those who are fighting aggression, so why tinker and sputter around with a question which runs head-on into the chief aim and hope of the Government of the country? It is not possible to feed "unoccupied" France without feeding the Germans.

* *

Italy's New Warfare

Italy, we learn, is getting ready to fight United States. Not by way of sending ships loaded with men to invade the republic, but by a process which is more subtle and not highly dangerous.

They are sticking up large posters in the streets of Rome, and the posters say "Against the North American menace, all the European continent has come together behind the Axis, and is organizing its own economic and commercial life outside the United States, whose blindness will have to be atoned for in the future."

So your Uncle Sam will have to duck while that blow is being delivered. It begins to look as though a venture of that mild nature is about as far as the Italians are now prepared to go. If they cannot do anything notable outside of their own boundaries they can at least stick posters on the walls at home and thus hurl defiance at the outside world. It's a new form of warfare, where the milk of ferocity is much watered by the addition of parochial timidity. We wonder how much impressed will be the widows and children of Italian soldiers whom Mussolini has driven to the slaughter.

* *

Cornwall Expects Too Much

A report from Cornwall tells of changes which will eventually come with the completion of the St. Lawrence seaway and power development scheme. The village of Iroquois with a population of 1,100 will be flooded and about two-thirds of Morrisburg, which has a population of 1,400, will disappear. Other communities will be similarly affected, and in all some 4,000 people will have to move.

It is predicted that the new plans which will have to be made will make it better for highway conditions as many of the existing roads are not at all suited to four-lane treatment such as No. 2 is going to receive.

The Mayor of Cornwall sees busy days ahead, and it is likely a number of people living near Cornwall will have to come within the city limits. There will be booming times during the course of construction. The Mayor looks ahead to the day of completion and says: "After it is in operation our attraction for industries should be the best possible. We will be in the area for the cheapest power and can offer water shipping facilities."

And to that claim we would like to ask the plain question: "Why should Cornwall have cheaper power than any other community served from that development?"

Are the people there putting up the money for the power scheme? They are not. Ontario has been informed what its share of the cost will be, and it will be born by people all over the province just the same as the people in Cornwall area will have to pay their portion.

That being the case it would seem to be logical to claim that a community one hundred or two hundred miles from Cornwall should be given exactly the same power rate as Cornwall itself. If that policy is not followed then public money, paid in by all sections of the province, is going to be used to create a special advantage for Cornwall, and we doubt very much if the Mayor of Cornwall can advance sound argument as to why any such thing should be done.

* *

A Very Poor Story

The report was persistently circulated in Europe that the first load of war material leaving United States under the Lend-Lease bill had been torpedoed and sunk. Careful reading shows no correspondent mentions where the sinking took place, nor what sort of a vessel made the attack. After waiting a day and a-half for confirmation or denial—nothing has come. In which case the report can be listed as propaganda.

It would be necessary for the Rome-Berlin axis to have something ready to present to their people to offset the effect of the United States legislation. To use a phrase which is admittedly rather common, it would be necessary to "buck up" the people at home.

The intensive bombing of Portsmouth can be explained. Portsmouth attacks can be classed as part of the battle of the Atlantic. The newer attacks on London can be interpreted as evidence that R.A.F. bombs have been falling in Germany in increasing numbers. It can hardly be a pleasant thought for German citizens to find that after months of pounding by their air force Britain is able to hit back harder today than when the bombing campaign first opened.

Hitler has made a dual pledge and boast that American aid will never be able to reach Britain, but the increased number of bombers which use the skyways of Germany must convince them that new strength and new aid is coming to Britain from some source. Hence the story which was rushed into print about the American war goods being sent to the bottom.

* *

As It Was On The Tenth

A man from Sherbrooke, Que., was in this office recently, and he was telling of the plans which some of the people in his province made for producing maple syrup. It is one of the crops on which they depend, and in a good season it is fairly profitable. After listening to his descriptions and explanations we came to the conclusion that making syrup in the modern way is something about which we know little, or perhaps nothing at all.

On Lot 4, Concession Ten, it was not regarded as big business. It never became a source of profit, and grandfather was certain it was a nuisance. He always claimed if the sap season held out for any length of time there would be a poor showing of fall wheat. The weather that would keep the sap going would kill the wheat, and probably he is not far from being correct, for he had seen a lot of weather and a lot of wheat.

The reason why grandfather was not enthused about making syrup was that it was hard to keep it on the premises. They'd set up the big iron kettle back in the bush and try to find enough brush and dry sticks to keep the fire going, and of course it was the same kettle we used to boil the water on the day when a pig was killed in the fall. The bush land was away at the back of the farm and it was hard enough to get the stone boat in there to haul the sap so it was generally carried in buckets. Primitive we admit.

About sap time the road along the Tenth was in for a break-up. It came on about as regular as molting used to strike the hens in fall, and the Tenth was then a worse road than when it was decorated with the pitch holes of sleighing time.

It was just an even eight miles to the village and using horse and buggy was tough going, but it was a caution the number of relatives and friends from the village who were moved to come out toward Lot Four about the time boiling down was finished. We never saw hide nor hair of them in winter when the sleighing was good, but when it turned on toward sap time they felt the urge to move. And move they did.

They'd drive up through the lane where there was mud and they'd start asking about our health before the farm dog had quit barking at them. There had been nothing much wrong with any of us during the winter season, but the folk in the village always said they were somewhat concerned about our condition and then they'd feel easier about it and sleep better at nights.

Never were they in a hurry just to inquire and then turn around and go home the eight miles before it got dark. They wanted to know what we were doing; they inquired about the pigs and the cattle and the milking cows and the chickens and the sheep, and by the process of elimination they'd wear down everything until they got on the question of maple syrup. It's hard to recall that any of them ever suggested they'd like to buy some, but they used to say what they got in the store was poor stuff and they kind of yearned or longed for a taste of the real thing from a real farm.

Possibly grandfather was right enough, because when it was suggested there was some in the cellar the people from the village suddenly remembered there was a sealer in the back of the buggy, and they'd trip out and raise the flap at the back and there would be the sealer, and they always brought along one of the imperial quart size.

After that the callers seemed satisfied that our health was quite all right. We'd never see anything more of them until next spring, and the only chance to even the score was to call there for dinner when we were in town the day of the fall fair.

* *

NOTE AND COMMENT

If there is going to be such a shortage of men shortly it may be the little lady of the house will have opportunity to go forth and mow the lawn this summer.

One lady who has lived through much in England says that personal ambition there is now a dead thing and the people are happier as a result. They have a common ambition now, to retain their freedom.

The way in which Germans have been taking live stock from the conquered countries of Europe suggests that Hitler should make a change in his book title and call it "Mine Calf."

ADVICE

(By A.R.K.)

¶ The young folk used to come to me to ask advice on this and that, the girls talked frankly like and free on growing slim and shedding fat. They talked about their future hopes, about the men they'd like to wed, some feared being tied by hempen ropes by men whose hair was long and red.

¶ And thus it was I talked with Kate, I knew her as a little child, within her coursed no stream of hate, her outlook was serene and mild. I told her not to aim too high but grab a humble man and good, nor bother with some haughty guy who could not split the kinding wood.

¶ Much better wed the plumber's lad or take the village butcher's son, than hitch unto some worthless scad who'd wander home when rose the sun, who might be rated as a sport by those who chanced to pass his way, but on provisions he'd be short, nor could he buy the oats and hay.

¶ And Kate took in the words I said and promised she'd remember them, she'd park my warning in her head, beware of gay and jaunty men. I thought I'd done a goodly thing in setting up the standard high, I might be hearing in the spring that Kate had hooked a worthy guy.

¶ But Kate she up and ran away, she picked a man scarce five foot tall, most times he never works a day—but bootlegs in the early fall.

CAP and BELLS . .

By SAMUEL MARCHBANKS

I SHALL conclude today the discussion of the recently published book, "They'll Never Quit," written by Harvey Klemmer, formerly an attache at the American Embassy in London....Mr. Klemmer is frankly amazed by the way in which the people of England, and particularly of London, have stood up to attack from the air. He has innumerable stories of heroism and endurance which are very heartening to read. But there is another side of the picture: We know that Britain was prepared for anything up to 30,000 casualties a day from air raids, and so far nothing even approaching this number has been suffered, and for this reason we are rather apt to tell ourselves that the bombing is not so bad as it might have been. But though the number of casualties has been comparatively small the nature of those casualties has been indescribably dreadful. Mr. Klemmer has seen bodies, and parts of bodies, and things that once were bodies, removed from wreckage and the tale he tells of this side of the Battle of Britain, is one of horror and desolation. Like the great majority of Americans, Mr. Klemmer is a man of very strong humanitarian feeling and he admits frankly that the sight of the rescue parties at work was more than he could bear. But for this very reason it increased his respect for the British.

C & B

In his book Mr. Klemmer has some pungent things to say about Nazi war methods, and particularly about indiscriminate bombing. Now every sensible person must recognize that any claim to hit military objectives only is so much eyewash; it cannot be done. All that is possible is for the bombing plane to aim at military objectives only, hoping not to do too much damage to non-military objectives in the process. This is the course which is pursued by the R.A.F., we are assured. British planes which could not find their objectives or were driven back by German anti-aircraft fire used to return to their bases with their bombs in their racks. But when Sir Charles Portal, the Chief of Air Staff, took command he announced that any flier who brought bombs back from Germany would be courtmartialed.

C & B

BUT the German idea of a military objective seems to be anything that can be hit with a bomb or a machine-gun bullet. Children, civilians, farms and country houses have been attacked ruthlessly. We have become familiar with the reports that hospitals and churches have been bombed intentionally; several Nazi pilots have explained that this was because the deceitful British were known to use these supposedly sacred edifices as munitions stores! Mr. Klemmer adds his assurance to that of many other witnesses that the damage done to military objectives is infinitesimal compared with the destruction of slums and ordinary business premises. Concentrations of troops are almost conspicuously avoided. Indeed so marked is this that Britain has now a catchphrase, "Join the Navy and see this world; Join the Air Force and see the next; Join the Army and avoid the war.'

C & B

There are some interesting references in this book to the Canadian troops in England. To say that the boys are getting restless is to understate the case. They are spoiling for a fight, and in the meantime they are quite a handful for the military authorities. There are a number of hard-rock miners and a few men with careers of startling eccentricity behind them who do not accept discipline easily. It is interesting to ponder the probable result if an invading German force were to encounter this element in the Canadian Expeditionary Force. On the one side would be a body of men trained to the last degree in disciplined action, on the other would be a group of rugged individualists, full of resource and novel ideas about repelling an invasion. Acknowledging the extreme cleverness of the German High Command, I doubt if they have foreseen anything quite like the tougher element in the Canadian force; it will be a surprise to the Germans, and they hate to be surprised.

C & B

THE HEROES of Mr. Klemmer's book, however, are not the fliers of the R.A.F. nor the special troops who undertake the sporadic raids on the French coast, but the civilians of Britain. He cannot say enough in praise of their valor, good humor, and resolution. He tells a score of tales about men and women who have borne loss of property and the more tragic loss of friends and relatives with a fortitude which seems more than human. As an American, used to extravagant expressions of emotion, he is thunderstruck by the phlegmatic attitude of the British toward misfortune. He tells of an A.R.P. warden whom he met, helping to clear up the ruins of an explosion in Chelsea. When the work was done this man remarked calmly: "They got my house last night." Mr. Klemmer asked him what he would do to the Nazi bomber who had done this, if he could get at him. The man thought briefly and replied: "Well, I don't think I would give him a cup of tea." It is this attitude of extreme conservatism combined with unshakeable resolve which leaves Mr. Klemmer, and us when we read his book, agape with wonder. It is this which convinces us that there is only one possible end to the war, an end which the welcome aid of Mr. Klemmer's country brings much closer. It is this which makes us say with him—They'll Never Quit.

Mother Love

"Yes," said his proud mother, "John is such a good boy, and so fond of dumb animals. Why only last night I heard him say in his sleep, 'Feed the kitty, feed the kitty.'"

—London Illustrated.

U.S. Appreciates Churchill

(Editorial from the Augusta, Georgia, Chronicle)

AMERICANS who heard Winston Churchill's magnificent address to the empire Sunday feel infinitely more encouraged about the outcome of the war, because it was impossible to listen to the dynamic and scholarly message of the Prime Minister without realizing that here, indeed, was the spokesman of a great free people who would endure every conceivable form of sacrifice, suffering and torture rather than knuckle down to evil enemies like Hitler and Mussolini.

When the reassuring voice of the indomitable leader came into the homes of millions of American listeners, it was as though he were speaking directly to those faint-hearted individuals, those isolationists and incurable defeatists, who in theory scurry into their mind-made bomb shelters every time Adolf Hitler shakes his fist at his democratic enemies.

Churchill's was the voice of a people who neither contemplate defeat nor doubt their growing strength and ability to triumph in the end, no matter what the cost in human life and suffering.

In Churchill's words there was none of the vain boastfulness or bombast which characterize the frenzied outbursts of the German Fuehrer whenever he mounts the speaker's platform to exhort his people and issue threats against his foes. They were, rather, the words of a leader who has the utter confidence in his people to withstand all the assaults of their enemies, no matter how savage they might be, and outfight and outlast them in the end.

To those who shrink from the proposal to open wide our "arsenal for democracy" to meet the material needs of our embattled British friends, for fear that it would mean "the ploughing under of every fourth American boy," the Prime Minister had the reassuring disclaimer that "we do not need the gallant armies which are forming throughout the American union. We do not need them this year nor next year nor any year that I can foresee."

The timeliness of Prime Minister Churchill's message did not go unnoticed, either in the British Empire or elsewhere. Even as he spoke mighty units of the Royal Navy, in a daring and dangerous manoeuver, were pouring tons of shells into the great Italian port of Genoa; Royal Air Force planes were blasting at the so-called "invasion ports" of the continent in daylight, and Mussolini's empire in Africa was collapsing under the relentless assaults of the Imperial Army of the Nile.

Churchill pointed pridefully to these exploits as undeniable proof of the ever-growing strength of Great Britain. Yet, he was not blinded by these triumphs to the Nazi power and the ever-present threat of new and violent strokes which everyone expects the Axis to make soon before Britain becomes too strong.

His realistic outlook, and his readiness to admit the dangers that lie ahead which must be met and overcome before ultimate victory, made his message all the more impressive.

Mr. Churchill can be assured that it will not be many weeks before his message will have borne fruit. The tools of war for which he so earnestly pleaded will be furnished him in abundance, because congress will pass the British aid bill over the heads of the short-sighted, the calamity-howlers, the defeatists and all the other Americans who have shown themselves to be more timid and less brave-hearted than the courageous and undaunted race of people for whom Winston Churchill speaks.

STORED PORK IN U.S.

INCREASES in pork prices probably can be explained on the ground of distribution of cuts since there are as many differences in pork as in beef. Pork in storage in this country is much more than normal, having reached 741,000,000 pounds last month. That seems like a heavy weight hanging over the market but apparently it cannot be dealt out to consumers in a way to have the desired effect on prices—at least not until prices for the better cuts reach a higher level.

It may be that under the lease-lend bill much of the stored pork can be sent to Britain, where it would help supply the great need for fats. Because its movement will depend more upon anything else any prediction as to its immediate future would be mere guessing. — Cleveland Plain Dealer.

L. G.'s HEALTH

I AM SORRY to hear rather disquieting reports of the health of Mr. Lloyd George. Apart from the shock of the sudden death of his wife, the ex-Premier had a trying experience in endeavoring to get through the snow to Criccioth when the news reached him at Churt. For a whole night he suffered considerable exposure to the weather.

Mr. Lloyd George recently celebrated his 78th birthday, and his experience on that terrible journey might well have tested the strength of a younger man. It was largely because of considerations of health that he felt constrained recently to refuse Mr. Churchill's suggestion that he should enter the Government, if not in an administrative at least in an advisory capacity.—London Cor. Ottawa Journal.

A Bit of Nonsense

Always Slower

Complaints still come from America that the Germans get their lies in before the British censors release the true version.

This "time-lag" recalls a telegram sent to King George during the last war by the Arab leader after an important victory over the Turks. Handicapped by having to express himself in a foreign tongue, he wired:

"Our victorious troops have captured one of the enemy's divisions near Tafileh. The truth follows by post.

His One Desire

A celebrity was placed next to a talkative and inquisitive maiden lady, who bored him excessively with her questions.

"Tell me, won't you, what was your greatest ambition as a child, and have you attained it?" she asked.

The celebrity looked at her sadly and said: "Madam, I regret to say I have never attained my boyhood ambition."

"And what was it?"

"Madam, my great ambition was to throw an egg into an electric fan!"

Hard To Believe How Time Flies

MARCH 22

1911 Over 500 skaters in attendance at the opening of the roller skating season at Brock Street Rink.

City council decides to extend civic welcome to the Sheffield Choir when it signs here.

Peterborough Amusement Company which proposes to give Peterborough vaudeville this summer in a tent accommodating 1,000 people is granted a license by the council.

Rev. John McNeill lectures in Murray Street Church on "The Making of a Nation."

The Independent Tire Company bylaw has been passed by the city council.

1921 Miss Ross of the Queen Alexandra School staff is elected president of the public school section of the Ontario Educational Association.

Professor J. B. Reynolds is guest speaker at the annual banquet of the Peterborough U.F.O.

R. M. Glover is elected chairman of the transportation committee of Peterborough Industrial Exhibition board.

Ex-Reeve W. Waterman of South Monaghan is dead after an illness of several weeks.

T. L. Walsh has been elected president of the Keene baseball club.

1931 Final returns from Belmont and Methuen show that the majority of Reeve Breckenridge is 121.

The Canadian Chautauqua has opened a four-day engagement in Omemee.

Leo Copp is speaker at a father-and-son banquet held in Knox Church.

The managers of the Neill stores throughout the country attend a banquet and conference here.

De Laval team defeats the P.C.I. quintette 40 to 13 in the opening game of the city basketball championship series.

IN WAR TIME

1916 Rev. Father Maguire, Judge Huycke and Dan O'Connell are speakers at a recruiting meeting in Ennismore.

Lieuts. W. C. Thompson, T. W. B. Marling, C. R. Widdifield and Vincent Eastwood of the 93rd Battalion have qualified as captains

Members of the 93rd Battalion take part in a stage show "The Story of the Rosary" at the Grand.

It is intimated from Chemong Indian village that a score of Indians from there intend to enlist in the 93rd Battalion.

Since early in the year 50 per cent of the players of the City Baseball League have enlisted.

A Bible Message For Today . . . .

A soft answer turneth away wrath, but grievous words stir up anger.

The tongue of the wise useth knowledge aright, but the mouth of fools poureth out foolishness.

The eyes of the Lord are in every place, beholding the evil and the good.

A wholesome tongue is a tree of life, but perverseness therein is a breach of the spirit.

A fool despiseth his father's instruction, but he that regardth reproof is prudent.

In the house of the righteous is much treasure, but in the revenues of the wicked is trouble. — Proverbs 15: 1-6.

VOGUE OF THE NEWEST

The new woman always departs when the new baby arrives.—Chicago Daily News.

But Who Wants a Shower in Every Room!

Wall and floor stains—loose plaster—damaged furnishings—and weakened timbers can all be traced to one thing . . . a defective roof! Re-roof with Johns-Manville Asphalt Roofing or Wooden Shingles and KNOW that your roof is weather-tight and wear-resistent. By doing the job this month while the ground is hard, you can spare your gardens and lawn from damage.

ASK ABOUT OUR CONVENIENT TIME PAYMENT PLAN

The PETERBOROUGH Lumber Co. Limited
PETERBOROUGH ONT. PHONE 4655 ESTABLISHED 1840

2-Day Ship Loss Is 88,586 Tons

NEW YORK, March 21.—(AP)—Maritime circles said today word had been received of the destruction of three British freighters and the 4,028-ton Finish freighter Wirta, which was wrecked on the Iceland coast while en route from Baltimore and New York to Petsamo with a cargo of sugar.

The loss of these ships totalling 18,926 tons followed upon yesterday's reports of British, Allied and neutral losses of 14 ships totalling 88,586 tons—a two-day total which gave added emphasis to the stepped-up war at sea. Most of the 18 vessels were sunk this month.

Authorities said the Wirta's cargo was salvaged and would eventually reach Finland.

They said these British freighters had been added to the lost list:

Trelayny, 4,689 tons, sunk between Boston and Liverpool; Cape Nelson, 3,807 tons, sunk between Philadelphia and Liverpool, and the City of Bedford, 6,402, lost en route from New York to England.

No details were available.

NO UNEMPLOYED BOYS

MELBOURNE— (CP). — "Unemployed" is a word seldom met with in Australia these war days — for the first time in seven years there are none registered at the Brotherhood of St. Laurence Hostel at Fitzroy.

Plainville Holds Crokinole Party

PLAINVILLE, March 22 (ENS)—On Friday evening the W.M.S. sponsored a progressive crokinole party in the basement of the United Church. Eleven tables were played also one table of Chinese checkers. First prizes were taken by Mrs. Ewart King and Alexander Butter, while consolations went to Mrs. W. Cole and Leighton Wesington. Lunch was served, consisting of salads, jellies, sandwiches, cream puffs and coffee. The members of the W. M.S. were well pleased with the returns of the venture amounting to about $14.00.

The marriage of Miss Bernice McKinlay, younger daughter of Mr. and Mrs. T. S. McKinlay and Stuart Herriott, second son of Mr. and Mrs. William Herriott, was solemnized at the manse, Gore's Landing, by Rev. M. Fisher on Wednesday.

Mrs. (Rev.) M. Fisher has been called to her parents' home in Nova Scotia, where her mother is very ill.

McArthur Very Ill

TORONTO, March 22— (CP). — Condition of Education Minister Duncan McArthur is not very good, it was learned in Government circles to-day. Dr. McArthur has been ill at his home for the past ten days, and Provincial Secretary Harry Nixon has been acting in his place.

Smith W.C.T.U. Holds Concert At Gilmour

GILMOUR, March 22 (ENS).—A jolly St. Patrick's evening of song was held at Gilmour church on Monday with a splendid attendance in spite of the condition of the roads and the weather. The concert was under the auspices of the W.C.T.U. of Smith, and the program was opened with old time songs led by Miss Lillian McGregor and Mrs. Clayton Telford at the piano.

The rest of the program was provided by Mrs. Hepburn, Mrs. Clayton Telford, Mrs. Albert Nicholas, Mrs. Joe Mann and Miss Mary Milburn.

At the close of the program lunch was served by the ladies. The collection amounted to $6.00, which is to go towards a soup kitchen in England.

Mrs. Wright's class of girls of Gilmour church held a pleasant evening at the home of Miss Doreen Kidd. Mrs. Wright was presented with a lovely compact by the girls.

Lunch was served by the girls.

LAKEFIELD

Mrs. John Sabatino Is Hostess To C.W.L.

LAKEFIELD, March 22—(ENS).—Mrs. John Sabatino gave the hospitality of her home for a meeting of the Study Club of the Catholic Women's League on Wednesday.

Rev. Father Malane was present and made arrangements for the final meeting, to be held at the home of Miss Emma Kennedy on April 2.

The president of the C.W.L., Mrs. George Charlton, asked the members to take part in a day of reparation and prayer on which they would receive Holy Communion and say the Way of the Cross.

Ready For a Drive

WASHINGTON, Mar. 22—(AP).—The United States Treasury today began enrolling 500,000 persons to assist in a campaign to sell billions of dollars worth of the new defence savings securities to the public.

Red Cross Euchre Is Held In Roseneath

ROSENEATH, March 22—(ENS).—Twelve tables were in play on Wednesday night when a progressive euchre to raise funds for the local Red Cross branch was held in the town hall. Prizes were won by Miss D. Reith and M. McMillan. A feature of the entertainment was the drawing of the lucky ticket on a quilt on which tickets to the value of $31.05 had been sold. The lucky ticket was drawn by Gordon Williamson and was held by Mrs. Robert Brown. Door receipts were $5.15, totalling $36.20 in aid of the fund.

Refreshments were served at the close of the game period.

BE FEATURE-WISE . . .
BE FUTURE-WISE

CHECK CHEVROLET'S 41 OUTSTANDING FEATURES FOR '41
AGAINST WHAT OTHER LOW-PRICED CARS ARE OFFERING!

	FEATURES FOR SMARTNESS		FEATURES FOR DEPENDABILITY			FEATURES FOR SAFETY			FEATURES FOR COMFORT			FEATURES FOR CONVENIENCE		
CHEVROLET SPECIAL DE LUXE (4 DOOR SEDAN) HAS ALL THESE EXTRA VALUE FEATURES	1. Stainless steel mouldings around windshield, side and rear windows. Smart crease moulding.		6. Valve-in-Head Engine	7. Individually cooled cylinders	8. Tiptoe-matic clutch	15. Reinforced Turret Top Body	16. Dual Panel Door Construction	17. Perfected Quadro-Action Brakes	24. Four springs for greater comfort	25. Front seat 58¾ in. wide from door to door	26. Unitized Knee-Action	33. Automatic dome light	34. Vacuum-Power Shift	35. Steel-bound felt window glass channels
CAR "B"	No		L-head type	Yes	Multi-coil spring type	Shell-type top—No reinforcing bows	No	Double action only	No	57 in.	No	No	Not available	No
CAR "C"	No		L-head type	No	Multi-coil spring type	Shell-type top—No reinforcing bows	No	Double action only	Yes	54¾ in.	No	No	Available at extra cost	No
CHEVROLET SPECIAL DE LUXE (4 DOOR SEDAN) HAS ALL THESE EXTRA VALUE FEATURES	2. Instrument panel clock	3. Concealed Safety Steps	9. Flanged type axle shaft	10. Thermo-static Heat Control	11. Harmonic Balancer	18. Separate Parking Brake	19. Evenly mounted Windshield Wipers	20. All doors hinge from front	27. Two arm rests in front	28. Rear spring mounting rubber cushioned	29. Convenient front seat adjustment	36. Crank controlled ventipanes with lock	37. Ventipane drip-shields	38. Lock or unlock from either side
CAR "B"	Yes	Partly	No	No	No	Yes	Mounted on bias	Front doors only	No	No	Less convenient	No lock	No	Unlock only from side locked
CAR "C"	No	No	No	Yes	No	Small drum on Transmission	Mounted on bias	Front doors only	No	No	Difficult to reach	No crank control	No	Right front door lock only
CHEVROLET SPECIAL DE LUXE (4 DOOR SEDAN) HAS ALL THESE EXTRA VALUE FEATURES	4. Concealed door hinges	5. Glove compartment with lock and light	12. Hypoid rear axle	13. Box-girder type frame	14. Rear Axle Inspection Plate	21. Total glass area 2264 sq. in.	22. Dual Horns mounted behind radiator grille	23. Full horn ring	30. Overall length, front grille to rear of body, 183 in.	31. Shockproof steering with rubber insulated Pitman arm	32. Tension-type rear spring shackles, self-adjusting	39. Automatic locks on all doors	40. Seat and door scuff pads	41. Adjustable, sliding sun visors with lock
CAR "B"	No	No light	No	No	No	2261 sq. in.	Muffled under hood	Half horn ring	181½ in.	Not available	No	No	On doors only	Adjustable—not sliding
CAR "C"	No	No lock—No light	Yes	No	No	2252 sq. in.	Muffled under hood	Half horn ring	181¾ in.	Not available	No	No	No	Adjustable, sliding, no lock

CHEVROLET for '41
YEARS AHEAD FOR YEARS TO COME

Compare Chevrolet for '41 with any other car in this year's low-price line-up! See how much more you get for your money—in *styling* and *engineering* advancements . . . in *extra* advantages *at no extra cost!* 41 great features for '41 make the new Chevrolet the most *modern*, most *complete* car your dollars can buy in the lowest price-field. It stands *first* with those who are feature-wise—because Chevrolet alone has Concealed Safety Steps . . . Valve-in-Head Engine . . . and a spacious Fisher Body of the same *type* and *quality* used on higher priced cars! *First* with the future-wise—because Chevrolet is *planned* ahead and *sized* ahead for your protection. Eye it—try it—buy it—NOW—make sure of dependable, economy motoring for the years ahead!

BUY WAR SAVINGS CERTIFICATES

Work for Victory... Lend to Win!

J. K. HUGHES

340 Water St. Tel. 3533

WESTCLOX AND ST. JOHN'S WIN FIRST OF BASKETBALL PLAYOFFS

More Heart Needed

Referring to Norman "Babe" Young, ABOVE, Manager Bill Terry of the New York Giants said, "There's a boy who could be one of the greatest first basemen of all time—if he wanted to be." Tapping his heart significantly, Terry remarked: "He doesn't play from in here." Young appears to be showing plenty of pepper in this Miami, Fla., training camp photo.

Regina Eliminates Yorktown 5-4

(By the Canadian Press.)

For the third time in the Thunder Bay playdowns club officials and Thunder Bay Amateur Hockey Association representatives battled with words today as Geraldton attempted to keep a team in the running for Dominion honors.

Twice before Geraldton lost protests in the senior division but felt confident the third case stated last night, after Port Arthur juniors took the first of a two-game total-goal district championship 14-2 over Gold Miners, would result in a replay. Second game was scheduled for tonight.

After Geraldton lost by the one-sided count T.B.A.H.A. officials were considering awarding the district title to Port Arthur when Gold Miners protested that a military transfer made earlier yesterday to the juniors was ineligible.

Protest Replacement

The juniors received Defenceman Joe Gollat of Port Arthur West Ends as a military replacement for Robert Raby, now a member of the Royal Canadian Navy. The Northwestern Ontario mining town's club said that Raby, a star of juniors a year ago, was over the junior age limit now and therefore the transfer would not be permitted.

Whether a replay is ordered apparently will make little difference on the final outcome.

The Thunder Bay District winner will meet Rangers at Winnipeg Monday in the opener of a best-of-five Memorial Cup playdowns series.

Four teams remained in the Western Canada senior section with Regina Rangers getting into the semi-finals last night on a 5-4 triumph over Yorkton Terriers. Regina took the best-of-five series 3-2 despite the fact that on the round Terriers outscored them 14-11.

Rangers travel to Port Arthur to meet Bearcats Monday in one semi-final while Lethbridge Maple Leafs and Trail Smoke Eaters open the other semi-final at Trail tonight.

Ross Suggests A New Set Up

By H. M. PETERS
(Canadian Press Staff Writer.)

BOSTON, March 22—(CP)—Art Ross, manager of Boston Bruins in the National Hockey League, said today that he believes new capital and an independent executive should take over New York Americans and said that Boston is "prepared to offer Americans players who can help them if reorganization can be affected."

He said he and Weston Adams, president of the Boston Club, "feel the present set-up of the Americans is unsound" and that Frank Calder, president of the National Hockey League, "should not be president of the Americans." Americans finished last in the N.H.L. this season.

Ross paid tribute to Red Dutton as "a fine manager" who has done "a great job with his material," and said that all Americans need to keep pace with other teams is "an independent executive." (It is understood that the future of the Americans will be considered at the league's annual meeting in May).

"Weston Adams and myself have been accused in various publications in the United States and Canada of starting propaganda to eliminate the Americans from the National Hockey League. We have never made for publication any statement to that effect. We have definite views on the subject, however.

"We feel that new capital should be arranged in order that the Americans can compete with other clubs of the league, on even terms, so far as purchasing and developing players, and maintaining a scout system.

"Since the league took the Americans over, the club has made a remarkable record financially in that it has not lost money. However, its purchases of players were made out of earnings, and these have not been sufficient to keep pace the progress made by Canadiens, Detroit and Chicago.

"Give the Americans a good, sound setup and they will be a big asset to the league, and an attraction to the league, and an attraction everywhere they play."

Helene Rains Wins Swim

BUFFALO, N.Y., March 22—(CP) Helene Rains of New York became the new 300-yard individual medley champion Thursday by winning the event in a new national record time of 4:09.9 at the United States Amateur Athletic Union's women swimming and diving meet. Lorraine Fischer, defending titleholder, who set the former record of 4:10.2 in Miami last year, withdrew after narrowly qualifying for the semi-finals.

Miss Fischer's old record was also broken twice last night by two other aquatic stars who entered the finals. Dorothy Leonard of Worcester, Mass., was the first to shatter the mark when she was timed in the fourth elimination heat in 4:09.2, beating out Betty Bemis, Indianapolis, and Marjorie Thompson, Hamilton, Ont. Miss Bemis duplicated the feat in the first semi-final heat in 4:09.8. She finished second in the finals ahead of Ruth Howarth, Whitingsville, Mass.

Miss Rains' new record was just 1.7 seconds off the American mark for the distance, 4:03.2, set by Katharine Rawls in Indianapolis, May 1, 1938.

The Multnomah Athletic Club, Portland, Ore., successfully defended its 400-yard free-style relay title with another record-shattering performance. The Multnomah mermaids, Suzanne Zimmerman, Nancy Merki, Joyce MacRae and Brenda Helser, covered the distance in 4:12.4, clipping a full second from the previous American mark set in Chicago, April 2, 1936, by the Washington Athletic Club of Seattle, Wash.

The Women's Swimming Association, New York City, was second, and the Worcester Women's Swimming Association, Worcester, Mass., third.

AN ACTIVE LIVER MAY MAKE ALL THE DIFFERENCE IN THE WAY YOU FEEL

The liver, too, often requires help when you suffer from temporary constipation. That is why so many people are turning to Beechams Pills when they feel the need of a laxative. This gentle-acting, thorough, purely vegetable compound not only acts on intestinal wastes, but also helps stimulate the flow of liver bile to do its part in digesting fats and encouraging intestinal action. In this way Beechams Pills act thoroughly and pleasantly. Buy at your druggist's

Winning Streak Of Aces Is Finally Broken

Westclox and St. John's moved one up in their separate two out of three series for the senior and junior Ladies' Basketball League titles at the Y.W.C.A. on Friday night. With the season's largest crowd in attendance both games turned into nip and tuck struggles with St John's taking the opener of the junior finals 22-16 from Y Gym and Westclox stopping the winning streak of the Quaker Aces and capturing the first of the senior final series 19-15.

St. John's, who finished in fourth place in the final league standing, played the best basketball they have shown for some time to turn back Y Gym, the third place team, 22-16, and take the first step towards the junior title. They moved into a 6-5 lead in the bitterly fought first half and turned on the offensive heat in the last period to win going away. It was a close checking, fast ball game all the way, with play about even in the first half and St. John's pulling away in the last quarter as Y Gym were tiring.

No Scoring Punch.

Neither team seemed to be able to unleash any kind of scoring punch in the first half, with defence being the theme, but in the final stanza attack took the spotlight. The winners had better passing and more opportune shooting to earn the decision although it was anybody's game most of the way. The losers battled hard and were in the game to the end, although they had but five players in their lineup.

E. Clark and T. Laws led the winners with I. Young and S. Zacks best for the Y Gym.

The teams:

St. John's 22 —A. Bowler 2, T. Laws 2, T. Gynane, E. Clark 6, E. Gynane 4, E. Foster 2, E. Harte-Maxwell, H. Chivas 2, D. Groombridge.

Y Gym 16 — B. Flynn 3, I. Young 6, R. Sullivan 2, D. Ackford 1, S. Zacks 4.

Referees— J. Cooper, W. Thirnbeck.

Rather a Surprise.

Westclox pulled something of a surprise in turning back the Aces 19-15 in the first senior series play-of, in as much as the Aces had not been defeated in the final weeks of the regular schedule. The Westclox got the jump in the opening half and moved into an 11-6 lead in that period to take the verdict. The Quaker team battled back in the final half and managed to outscore the winners 9-8, but they could not quite catch up. It was a good ball game all the way, with the winners earning the verdict on their early scoring edge and their last half defensive stand. They played good offensive basketball in the early minutes and broke from the barrier at top speed, taking the lead in the opening minutes and never relinquishing it. Aces, usual high pressure scoring, was stopped by the checking efforts of the winners and some mediocre shooting from in close added to their downfall. The winners' passing and shooting was good and they cashed in on a much better percentage of their chances than did the Aces. The winners converted three of the seven free throws given them, and the Aces counted only one of their eight tries.

E. Craig and A. Flynn each had six points for Westclox, and B. Saunders also starred. D. Weese, P. Lawless, and J. Fowler were prominent for the Aces.

The teams:

Westclox 19 — B. Saunders 4, M. McFadden, J. Crowe, A. Flynn 6, D. Gibbs, A. Highe 1, F. Bestard 2, E. Bestard, E. Craig 6.

Quaker Aces 16— P. Lawless 5, D. Weese 6, A. Grady 2, M. Duncan, E. Alexander 2, J. Fowler, H. Howden, V. Wood, E. Kirn.

Referees—L. Grose, J. Cooper.

Curling Notes

By HERB MARTIN

If last night's curling is to be the last curling for the 1940-41 season, we would like to quote J. Gordon Grant. What he says expresses our sentiments exactly. It is taken from his book called, "The Complete Curler." He says:

"In every thing I have ever written about curling I have been actuated by a desire common to all curlers—the desire to further the best interests, and to uphold the prestige of our old game. May the true curler aye flourish like the green bay tree; and, if I may use the words of a curler, and poet, words that were written many years ago:

"I wish he may when active labors close,
Enjoy a period of well-earned repose,
And peace and comfort; and, when that is past,
And human dissolution comes at last,
His "better being" purified, forgiven,
May, like a cloud of incense, curl to heaven."

HOLD RING-SIDE SEATS

LONDON—(CP).—There's rarely a dull moment for the Observer Corps along the "invasion coast." They see great battles between British and German planes over the English Channel and 40 aerial "dog-fights" at one time in some cases.

SPORTS — DAY BY DAY

By FRED D. CRAIG

Although baseball talk in Peterborough just "ain't been," the fact that spring has arrived on the calendar at least has got some folk thinking about the game and what can be done to give it a blood transfusion. One of the most hopeful ideas in that direction is the proposal that the Lakeshore intermediate loop and the old Central Ontario League should be amalgamated with Oshawa, Peterborough, Belleville and combined Cobourg-Port Hope and Bowmanville-Newcastle clubs making up a five-club loop. At the end of the schedule the two top teams would play off for the right to represent the league in the senior O.B.A. playdowns and the third and fourth teams clash in another series, the winner to continue on in the intermediate A provincial competition.

* * * * * *

It is understood that some difficulty is being experienced in getting the Lakeshore Loop under way this season and the executive of that organization might welcome a proposition such as is outlined especially if President Ray Dodge and Secretary Brown of the Lakeshore organization were continued in office at the head of the suggested amalgamation. Belleville should be ripe for senior ball again and with the possibility of a league such as is outlined in this article the Reliance outfit which put the Quinte town on the hockey map this winter might be quite willing to take a fling at baseball. Oshawa, too, would probably get more kick out of the revived Central Loop than out of the Toronto set-up. Bowmanville has had a well-balanced team in intermediate ball for several seasons and would provide plenty of opposition for all and sundry and Port Hope and Cobourg combined would be able to field a smart club.

* * * * * *

And here is something else again. It comes from Red Burnett's column in the Star:— "There is a move on foot to form a new senior league similar to the Intercounty senior section and Niagara Peninsula group. This new circuit would include teams from Toronto, Oshawa, Hamilton, Port Credit and Peterborough. This would take grade "A" senior ball right out of the hands of the T.B.A. in Toronto. It seems the big fellows became fed up when the T.B.A. insisted on taking the Intercity Senior Baseball League playoffs and classing them as T.B.A. finals. This league included teams from Oshawa and Peterborough, with the Motor City team winning the Toronto title, which is truly a fine kettle of fish....If the T.B.A. wanted playoffs they should have run a special series amongst the Toronto teams and let the Intercity loop run its own show until a champion was declared. This new idea of having one good team in Toronto, one in Port Credit, Hamilton, Peterborough and Oshawa sounds like a solution for a baseball situation that gets worse as the seasons roll by. This city could field one topnotch team and provide the fans with good ball when playing outside nines....Men behind the new idea would play all the Toronto games at the Maple Leaf Stadium.

* * * * * *

Last night's doubleheader in the Ladies' Basketball League playoffs in the Y.W.C.A. gymnasium lived up to advance notices for both games were packed full of excitement and action. In both cases the team had finished lower down the league standing than its opponent came through with a win. In the battle for the senior title Westclox who wound up in second place, two games behind the Quaker Aces got the jump on the league leaders by defeating them 21 to 15 and thus the Aces have to win the second game next Friday night to even up the series or it will all be over and the Clockmakers will be 1941 champions. Similarly in the clash for the junior championship the fourth-place St. John's team last night took a cleanout win at the expense of the Y. Gym team who had finished third in the race and had come within an ace of winding up in the second slot. The church team led at half time by 6 to 5 and increased their lead in the second stanza to triumph by 22 to 16.

* * * * * *

Says the Kingston Whig-Standard: "The finals are expected to bring together two of the best teams to ever play in the Senior B series. Owen Sound is rated as a top team and the Combines, on their play all season, have compared with many Senior A clubs and far better than most teams that have been granted an entry in the Allan Cup eliminations. Although not champions by any means officials of the Kingston Club will question the banning of the Senior B teams from the Canadian senior title series this year as, according to the O.H.A. constitution, which can only be changed at annual meetings, Senior B team is entitled to meet the N.O.H.A. winners in the all Ontario playoffs. The N.O.H.A. champions were granted a direct bye into the provincial finals this year with Toronto Marlboros, O.H.A. Senior A titleholders, and the winner will oppose Quebec in the Eastern Canada senior semi-finals. The Hamilton team deserves credit for its play, considering that it had only two previous games in organized hockey. Pinkey Lewis, coach of the Hamilton Club, only took charge of the team about a month ago and developed a good defensive unit. Dave Timms, a former Kingston resident, managed the Hamilton team. Not getting any support at home the Hamilton team was even figuring on playing the finals with Owen Sound in Kingston had the Combines been beaten last night. The size and enthusiasm of the Kingston crowd more than pleased the Hamilton players and officials.",

* * * * * *

Incidentally Ray Smith of the Kingston Combines who refereed the Regiopolis-Peterborough juvenile game in Lakefield Thursday night in a fanning bee between periods declared that the Petes were the hardest team the Kingston outfit has had to face this season. Smith said they were tougher than the Hamilton crowd and that the opinion in Kingston was that the Combines would not meet any more formidable opposition in their battle for the title. They draw the Owen Sound team next and they do not expect the northerners to be any harder than Hamilton to overcome. The Combine player said that Honey Tompkins had been playing great hockey for Kingston since he replaced Walter Gerow.

* * * * * *

Coach H. L. Bamforth's Collegiate senior basketball squad threw a surprise into the Bowmanville camp last night when they defeated the fast-stepping Rubbertown team 35 to 24 in Bowmanville and took the round by 11 points. When the Bees stepped into Peterborough a week ago and held the Peterborough students to a tie on their own floor they thought the result of the second game was only a matter of how big their margin of victory would be. The P.C.V.S. team however had other ideas. They wanted a trip to Toronto for the Cossa finals and accordingly they opened out so fast at Bowmanville that the surprised Brown-Clemen-McIlveen combination never did succeed in getting back on its feet and into a winning stride. It was 22 to 10 for Peterborough at the half and they held on during a Bowmanville rally in the second period.

* * * * * *

Big Abe Simon, of Long Island, kept a lot of folk out of bed last night by lasting thirteen rounds against Champion Joe Louis in a 20-roud bout at Detroit. Simon wasn't figured to go more than a couple of rounds but he upset the dope by giving Louis quite a battle before he lost on a technical knockout in the 13th. Newspaper reports say that the champ was not exactly a ball of fire and that Simon hadn't much difficulty in hitting him with a left. However, the fight fans got their money's worth and that was a little more than they have been getting from recent heavyweight fights.

* * * * * *

Sporting Chili Con Carne: Bill Cowley is a doubtful starter against the Leafs tonight....Art Jackson will centre the Conacher, Wiseman line if the great Bill is out of commission....Detroit and Rangers play their second game in New York Sunday night....With the Ramblers out of the playoffs Bill Calladine has returned to Baltimore...South Porcupine Bisons evened up the senior Ontario championship series last night by defeating Marlboros in overtime....They settle the argument this afternoon....Wendell Willkie plays at the Maple Leaf Gardens Monday night and the Boston Bruins Tuesday. Both will get a warm reception but the welcomes will be different.

Weiland Rates Apps Ahead Of Bill Cowley

BOSTON, March 22 (CP).—Cooney Weiland, chosen by newspapermen of Canadian and United States National Hockey League cities as coach for The Canadian Press All-Star team released on Thrusday, said last night he had been given a great—if mythical — team with which to work. Then he confessed that it differs a little from the squad he would have picked himself.

The Boston coach said he is an Apps-man. Throughout the balloting Bill Cowley of Boston and Syl Apps of Toronto monopolized attention in their battle for the centre position. Cowley eventually was chosen, with Apps placed on the second squad, but Weiland said he would have reversed that order.

"Both are marvellous attackers, but Apps is a little bit better backchecker," he explained.

Puts Brimsek in Goal

He would give Boston's Frankie Brimsek a slight edge over Toronto's Turk Broda in goal, although Broda was chosen on the CP first team. The CP defence agreed with his own ideas, with Dit Clapper of Boston ("who's going to argue about that") and Wally Stanowski of Toronto ("full of color, a wonderful rusher —the model that young defencemen of the future will copy").

Weiland endorsed the choice of Dave (Sweeney) Schriner of Toronto at left wing, and commented: "How could Schriner be left off with his record this year?" But on his own all-star team he would have chosen Bryan Hextall of New York Rangers at left wing, for Hextall is a left-hand shot although a right-winger. That would have allowed him to place Boston's Bobby Bauer at right wing.

The CP selectors chose Hextall at right wing, with Bauer getting the call to that position on the second team.

Drillon on Second Team

Weiland's second team would have been: Goal, Broda; defence, Heller, Rangers, and Crawford, Boston; centre, Cowley; right wing, Drillon, Toronto; left wing, Dumart, Boston.

Weiland, who played on two Stanley Cup champion teams for Boston, likes nothing better than to talk hockey. Last night he reminisced of the days when Owen Sound Greys won the Memorial Cup and the Canadian Junior hockey championship back in 1924. "There was a team," he reflected. "We had Herbie Lewis and Vic Ripley and a grand gang generally. We beat North Bay and Westmount, then won the final against Calgary, in Winnipeg."

Soon after that he turned professional with Minneapolis. Others on the team were Tiny Thompson, Taffy Abel, Ching Johnson and Vic Ripley. Weiland was centre.

He joined Boston in 1928-29 and centred the Clapper-Gainer line that played a big part in Boston's Stanley Cup victory that year. His next cup-winning team was in 1939, back again with Boston after a couple of years at Detroit.

Should "Win in Five."

How does he feel about the series now going on with Toronto Maple Leafs?"

"Barring injuries, and that should be underlined, I believe we can win in five games. I think Toronto is too strong not to take at least one game at home. But Thursday's win gave our boys confidence.

"And don't forget we have a great club. Our third line is really playing magnificent hockey."

Then Weiland spoke of his golf. He won a handsome tray in an invitation tournament here last summer, and is a seven-handicap man.

Quickly he broke in:

"By the way, young Quilty of Canadiens is a real comer. He's my rookie of the year. He has size, aggressiveness, ability, and is young."

Rice Wins Another Distance Race

It's becoming a weekly custom to picture Greg Rice, outstanding distance runner, and mention that here he is winning another race. The latest victory scored by the former Notre Dame star was in the two-mile at the Knights of Columbus games in New York where he is shown on the track.

Porcupine Team Even Their Series

TORONTO, March 22 — (CP). — South Porcupine Bisons, the team that everybody thought was only "out for the ride," stood in a fair way today to creating a major upset by knocking the more highly-regarded Toronto Marlboros out of the Allan Cup hockey hunt.

Beaten 2-1 in their first game with Marlboros for the Ontario Senior title, the Bisons stepped back into the picture last night by defeating the Toronto team by the same score in overtime. They play the final game of their best-of-three series here this afternoon.

After the game last night, Manager Charlie Brown of the Bisons, a broad smile lighting his face, remarked in the dressing room: "When we left to come down to Toronto there were people who told me that if we managed to come within two goals of Marlboros in each game we could consider it a moral victory. A moral victory... Heck, we're going to win!"

Last Minute Application

The Bisons nearly didn't get into the series with Marlboros, for the Canadian Amateur Hockey Association hadn't taken them into consideration at first in drawing up playoff and playdown plans. But the Bisons made a last-minute application that saw them granted the right to play Toronto.

Bisons, who attracted only a smattering of hand-claps from the crowd of close to 5,000 persons in the early part of last night's game, ended up as heavy favorites with the customers due to their scrappy play throughout.

Cheered By Crowd

An almost deafening roar was raised, with the cheers lasting for a full minute, when Hugh Allan blasted a high, hard shot by Goalie Baz Bastien of Marlboros midway through the extra period. The other two goals came in the second period, with Eddie King putting Marlboros ahead early in the session and Jack Young tying it up about five minutes later.

Although Brown and Coach Hobe Esseltine are confident that Bisons can make their way past Marlboros they stressed that they do not think their team good enough to get much further along the Allan Cup trail. Both believe that Montreal Royals will represent the East.

Fights Last Night

By the Associated Press.

Detroit — Joe Louis, 202, Detroit, heavyweight champion, stopped Abe Simon, 254½, New York, (13).

Indianapolis — Armanda Sicilia, 130, Springfield, Ill., outpointed Ray Sharkey, 133½, Cleveland, (10).

Hollywood — Jackie Wilson, 138, Los Angeles, stopped Jackie Crouch, 140½, Los Angeles, (7).

Peru shipped more than 11,500 pounds of beeswax to other countries in one year.

Additional Sports On Pages 7, 11

Old-timers will tell you that, for rolling-your-own, Ogden's is a name to tie to for a really satisfying smoke. It has a taste all its own—richer, better tasting. That's because of its distinctive blend of choice, ripe tobaccos. Try it once. Then you also will tie to it; for it's not just another tobacco—it's Ogden's! And Ogden's means "more enjoyment".

Only the best cigarette papers— "Vogue" or "Chantecler"— are good enough for Ogden's

OGDEN'S

FINE CUT CIGARETTE TOBACCO

PIPE SMOKERS! ASK FOR OGDEN'S CUT PLUG

JOE LOUIS STOPS SIMON, AWARDED TECHNICAL KNOCKOUT IN 13th

Oshawa Hawks Whip Omemee For Frost Cup

OMEMEE, Mar. 22— (ENS). — Oshawa defeated Omemee Black Hawks 14 to 6 in the Frost Cup tourney in Omemee Arena this week. Teams from Whitby and Toronto were unable to be on hand for the event and "Bill's Place" from Oshawa played a single game with the Black Hawks.

Omeme outplayed the visitors in the first period which ended 4-2 for the homesters. In the second frame Oshawa went on a scoring spree led by Peters, Yourth, and Reid to bang home six counters, while the O's were only able to tally once. Six penalties were handed out, three to each team.

In the final stanza Oshawa duplicated their score of the second by getting six more counters, with only one for the Black Hawks. Only two penalties were given, one to Murphy of Oshawa and a major to Tom Parsons.

Peters was outstanding, scoring seven goals, six of them unassisted.

The lineups:

Oshawa — Goal, Barriage; defence, Peters and Murphy; centre, Reid; wings, Yourth and Sleep; sub, Brooks.

Omemee — Goal, Fisher; defence, T. Parsons and F. Parsons; centre, Parnell;; wings, G. Dart and D Dart; subs, Craig, Foster, Mortimer, Brockley and Williamson.

Referee—Max Board.

The summary:

First Period.

Oshaaw, Reid (Sleep) 1:30
Oshawa, Reid (Sleep) 2:10
Omemee, Mortimer (F. Parsons 7:20
Omemee, Mortimer 8:05
Omemee, D. Dart (Brockley)..10:10
Omemee, D. Dart (G. Dart)...14:22
Penalties—Foster.

Second Period.

Oshawa, Yourth 2:10
Oshawa, Yourth (Reid) 4:15
Oshawa, Peters 5:17
Oshawa, Peters 7:05
Omemee, Foster 9:00
Oshawa, Yourth (Reid) 15:10
Oshawa, Peters (Brooks) 16:15
Penalties — Sleep, Craig, Peters, Murphy, Williamson, Parnell.

Third Period.

Oshawa, Reid 0:40
Oshawa, Yourth (Brooks) 6:20
Oshawa, Peters 7:30
Oshawa, Peters 12:06
Oshawa, Peters 14:10
Oshawa, Peters 15:00
Omemee, Parnell 18:10
Penalties — Murphy, T. Parsons major.

Remember When—

By The Canadian Press

The practically-unknown James J. Braddock defeated Art Lasky in 15 rounds six years ago tonight to become the leading challenger for Max Baer's heavyweight title. Less than three months later he dethroned Baer.

Pastor Wins After Hitting Canvas Six Times

Fighting Bob Pastor of New York came off the floor six times in a wild first round to batter Turkey Thompson, California's Negro heavyweight champion into all but submission in their ten-round battle before 9,500 fans at the Hollywood Baseball park. Pastor won the decision. Bob Pastor is shown on the floor in the first round after a vicious righthand punch from Turkey Thompson. Referee Abe Roth has started the count.

Expect Cowley Will Be Out Of Game Tonight

By H. M. PETERS
(Canadian Press Staff Writer.)

BOSTON, March 22.—(CP)—Toronto Maple Leafs planned today to throw everything they have into a blistering attack tonight in the hope of drawing even with Boston Bruins in their four-of-seven Stanley Cup semi-final in which the Bruins took a one-game lead Thursday night when Goalie Frankie Brimsek scored a 3-0 shut-out victory.

Leafs, knowing that re-inforcements will be ready for the later games, were eager to depart from Boston with an even split in the first two contests. The teams, which finished first and second in the regular season, will resume their series in Toronto next Tuesday and Thursday, returning here for a fifth game if necessary next Saturday.

Apps Is Still Out

For a time Friday night rumors ran through Boston that Syl Apps, Toronto's first-string centre, would arrive in the morning to take his place beside his team-mates. But Leaf officials frowned upon the report, stating that Apps' injured knee was not quite ready and that he was not expected to see action until Tuesday at the earliest.

While Coach Cooney Weiland of Boston confidently predicted that the Bruins were good enough to clean up this series in five games, there were indications that the Leafs may make him swallow those words.

In the first place, Hank Goldup, who returned to action Thursday after being out out with an injury, was not at his peak, and may prove to be a potent point-getter for Toronto tonight.

Has Knee Injury

Then again, there was a distinct possibility that Bill Cowley, Bruins' stellar centre, may not be ready. Cowley, felled by a check from Dave Schriner in Thursday's game, suffered a knee injury. While there was no serious result, the knee was bruised and Dr. Martin Crotty may decide later today to keep the all-star centre out of one game.

It was considered possible that Lex Chisholm, Toronto wingman left off the team in the first game, may see action tonight, but it was not immediately evident whose place he would take.

Probable line-up:

Toronto		Boston
Broda	Goal	Brimsek
Hamilton	Defence	Clapper
McDonald		Smith
N. Metz	Centre	Schmidt
Drillon	Wings	Bauer
Davidson		Dumart

Toronto Subs—Stanowski, Church, Taylor, Schriner, D. Metz, Langelle, Marker, Goldup, Heron.

Boston Subs—Hollett, Crawford, Cowley, Conacher Wiseman Jackson, Reardon, Cain, Hill.

Hockey Results, Standings

U.S. EASTERN AMATEUR

Friday Results

oNew York 6, Washington 6
Atlantic City 5, Boston 1

O.H.A. INTERMEDIATE A

Midland 2, St. Catharines 0. First game of series.

O.H.A. INTERMEDIATE B

Paisley 3, Fergus 1. First game of series.

ALL-ONTARIO SENIOR

South Porcupine 2, Toronto Marlboros 1. 10 minutes overtime. Series tied one game each.

ONTARIO JUVENILE

Hamilton 5, Tor. Coffey's 1

QUEBEC SENIOR

Montreal Royals 9, St. Jerome 4. Montreal Royals win series, 3 games to 1.

MICHIGAN-ONTARIO

Windsor 4, Detroit 2. Windsor wins championship.

THUNDER BAY JUNIOR

Port Arthur 14, Geraldton 2. First of two-game series.

Bees, Imperials Tie 6-6, Fifth Test

TWEED, Mar. 22—(ENS). — In the fifth game of the finals of the East Hastings League for the Dr. Welsh Trophy, Farnsworth Bees and Roslin Imperials battled to a 6-all overtime tie at the local arena on Friday night, in the closest game in years, before a capacity gathering. Over eighty minutes of gruelling hockey was played without a decision being reached, with Porritt hefty defenceman, playing the full stretch.

Play opened with Farnsworth scoring two goals in the first period, the first by Wager on a solo down the ice, and the second by L. Meraw on a pass from Arber outside the Roslin blue line.

In the early minutes of play in the second period, D. Meraw took a pass from Wager to put the Bees three up. However, the tide of play changed hands, and Imperials put on a strong play, to rap home four goals before the end of the period, with Brough banging in a pass from Empson, and Empson from Collins. Imperials then tied the count when Jarrell rapped home a pass from the corner in a scramble around the nets. Parks then took a neat pass from Green to put the Imperials one up. Brough went to the box for tripping.

Wide open hockey featured the last period, with Roslin gaining a three-goal lead when Jarrell rapped home a pass from Clare, and then Clare scored unassisted. Wager took a pass from Marsh and Shanques to cut the lead to two goals. Marsh whittled the lead when he flipped in Wager's pass. The tying goal was scored by Shanques on a pass from Wager. Penalties were handed out freely in this period, with Arber, Collins, Green, Porritt, and then Green and Shanques going off together, either for tripping or holding.

Two ten-minute overtime periods were played in which both goalies played brilliant hockey. Empson and Shanques went off in the second overtime for tripping. Another game will be played to decide the winner.

The lineups:

Roslin — Goal, Hinton; defence, Parks, Guay; forwards, Clare, Green, Jarrell; subs, Empson, Collins, Chisholm, Gray, Sharpe, Brough, Hart.

Farnsworth — Goal, Mouck; defence, Porritt, R. Palmateer; forwards, G. Wager, D. Meraw, L. Meraw; subs, Marsh, D. Palmateer, J. Marsh, J. Lajole, W. Arber, Shanques.

Referee—R. Maguire.

MAJOR LEAGUE ROUNDUP

Washington Nats: On the Way Back

By JACK SORDS

If Manager Bucky Harris of the Washington Nationals can find a couple of winning pitchers among his holdovers and rookie help, the Washington team may go places this year.

In Dutch Leonard, Ken Chase and Sid Hudson, the Nats have three fine pitchers. Chase won 16 last year, Leonard 14 and Hudson, only a rookie, 17. Outside of this trio, the list is poor for most of the rookies have had very little experience. Only veteran addition was Danny MacFayden, from Pittsburg.

Best looking rookie hurling prospect is the left-hander, Sam Cunningham, from Charlotte. Cunningham has impressed the Nat bosses in camp. Others hoping to stick are Arnold Anderson, a 210-pound righthander from Springfield, where he won 12 games last season; Jimmy Dean, from Charlotte; Alex Zukowski, a 22-game winner with Greenville, and Hardin Cathey, from Thomasville.

The return of John (Buddy) Lewis to the infield will help the Senators there. And the most publicized rookie in camp, George Archie, from Seattle, will be the first baseman. Charles (Buddy) Myer, 37 years old, still is being considered as the regular second baseman. With Cecil Travis completing the quartet, the Nats' infield is one that could become one of the best in the league.

Rick Ferrell, Jake Early and Al Evans will do the catching.

In the outfield, the Nats are much stronger. The addition of Ben Chapman, from Cleveland, and Roger Cramer, from Boston, will give the Nats two offensive guns. George Case is the regular centre fielder with Johnny Welaj and old Sam West around to help out if needed.

Big Challenger Is Surprise Of The Fight

By CHARLES DUNKLEY
(Associated Press Sports Writer.)

DETROIT, March 22 (AP)—Slide over, Al McCoy, Red Burman and Gus Dorabio and make room for Comrade Abie Simon — a fighter with courage almost beyond imagination.

Ponderous Abe Simon, 254 pounds of him, has joined the ranks of 14 other futile contenders for Joe Louis' world's heavyweight championship, but in so doing he gave the Brown Bomber the hardest and most surprising fight he has experienced as title-holder, fooling everybody in a standing-room crowd of 18,908 in Detroit's Olympia Arena last night. Three thousand were turned away.

Figured on 4 Rounds

Simon, figured to last no longer than four rounds, fell victim to a technical knockout after one minute and 20 seconds of fighting in the 13th round. Referee Sam Hennessy humanely stopped the sensational battle after Louis had knocked Simon down twice in quick succession for counts of nine in that fatal round. Simon was on his feet, his hands gripping the top rope of the ring in his own corner, but he was helpless and could not continue.

As a reward for his courageous and surprising showing, Promoter Mike Jacobs planned today to give Simon another shot at the title. He intends to rematch the pair for a 15-round engagement in New York, May 16.

Protest Is Made

Simon and his manager, Jimmy Johnston, protested ending the fight. Simon declared that Louis' blows did not hurt him at any time, although when the fight was ended he might have appeared to be in distress because of three cuts over his eyes and a blood-smeared face. Three stitches were required to close a gash in the lid of his left eye.

He shouted defiance at Louis even when the doctors were closing the wound:

"Why did they stop it?" he demanded. "It was the 13th round, wasn't it? And th's was Friday, too. Holy, Jumping Bolivar! The next time I fight him I hope it's on Thursday."

Gameness Praised

Louis, with a big shiner under his left eye, praised Simon's gameness, declaring he was tougher than Carnera. The champion's hands pained him so terribly after he reached the dresing room that he was ordered to soak them in buckets of ice water. Louis said he was no more tired than usual after a championship bout, and that Simon never really hurt him.

The battle was a thriller from the start, producing four knockdowns, all scored by Louis. The bout was only a few seconds old when the champion, letting fly with his first right hand blow, landed it flush on Abe's jaw and knocked him down for the first time in his life. He got up at the count of two, smiling.

Louis let go with another right hand smash in the third, flooring Simon for a count of nine. Louis must have thought this was the end, for he walked away slowly, looking at Simon over his shoulder. At the count of nine, however, big Abe dragged himself to his feet and, to the surprise of the shouting spectators, began pumping tantalizing lefts into the champions' reddening nose and left eye.

Memorial Cup Race Down To 11 Teams

(By the Canadian Press.)

Eleven teams remained to-day in contention for the Canadian junior hockey championship and Memorial Cup.

The survivors:

East.

Maritimes—Charlottetown.
Quebec—Montreal Royals.
Ottawa District—Fembroke, Ottawa Canadiens.
Ontario—Oshawa, Toronto Marlboros.

West.

Thunder Bay—Port Arthur Juniors, Geraldton.
Manitoba—Winnipeg Rangers.
Saskatchewan—Saskatoon.
Alberta—Edmonton Athletic Club

LOTS OF COLD SHAVES

STRASBOURG—(CP).—With hot water rationed in German occupied Alsace, most of the "hot" taps spout cold water. If lucky, one may get into a barber shop where there's a hot water faucet—working.

RYE'S PAVILION
TO-NIGHT
Dance To
Jimmy Barber
AND HIS ORCHESTRA
Admission—10c
DANCING, 4 for 25c
Free Bus Service After Dance
Pavilion Heated
Dancing 9 to 12 (ST)

Van Says He's Not Sulking

Fined $200 and banished from the Dodgers' training camp at Havana, Cuba, for breaking training, Van Lingle Mungo, Dodgers' pitcher, is pictured in a cafe at Macon, Ga., as he denied he is sulking as "everyone expected me to do" under orders to join Montreal Royals now training in Macon. Mungo proclaimed he'll "remain here very quietly, say nothing and get in shape."

Royals Defeat St. Jerome 9-4

(By the Canadian Press.)

Three Eastern Canada semi-finalists girded for action today while Toronto Marlboros and South Porcupine Bisons prepared for the deciding game in their Ontario final that will decide the fourth club in the running to represent the East in the Dominion hockey final.

One of the semi-final brackets will get under way tonight, with Sydney Millionaires, Maritime champions, meeting Hull Volants, Ottawa and District winners, in the first game of a best-of-five series. Montreal Royals are waiting the outcome of the Ontario final to start the other in Montreal Monday.

Represent Quebec

The Royals won the right to represent Quebec in Allan Cup playdowns by whipping St. Jerome, 9-4 last night in the fourth game of a provincial final with the intermediate champions. South Porcupine meanwhile forced a deciding match in their series with Marlboros by winning, 2-1, in overtime at Toronto.

Champions of the Northern Ontario Association that gave the east the Allan Cup through Kirkland Lake Blue Devils last season, South Porcupine went into overtime to tie up their series with the Marlboros. A goal by Hugh Allan after 5:15 minutes of extra play forced a deciding game tonight at Toronto in the best-of-three clash.

Wins Series 3 to 1

In Montreal, the Royals romped to their decision over St. Jerome with Russ McConnell and Jimmy Haggarty each scoring three goals to pace their fleet offensive. The victory gave the Montrealers the series, 3-1 in games, after St. Jerome had pulled an upset to win the second match of the round, 5-3.

In the junior ranks, action gets under way again tonight when Pembroke Little Lumber Kings meet the Canadiens at Ottawa in the deciding match of a clash for the Ottawa and District title. The Maritime champions, Charlottetown Royals, meet the winners in a Memorial Cup round, with Montreal Junior Royals, Quebec champions, standing by to meet the Maritime-Ottawa district winner in an eastern semi-final.

In the other bracket, Toronto Junior Marlboros and Oshawa Generals, Memorial Cup champions, resume their best-of-seven series at Toronto tonight for the Ontario title and a berth in the eastern final. The teams are tied at 1-1 in games.

MOVIE TIME TABLE

Capitol—"Virginia", 2:25, 4:35, 6:45, 8:55.

Centre—"Untamed", 2:25, 5:15, 7:40, 10:05; "The Villain Still Pursued Her", 1:27, 4:10, 6:35, 9:05.

Regent—"Give Us Wings", 2:40, 5:15, 7:55, 10:35; "Romance of the Rio Grande", 1:25, 4:00, 6:40, 9:15.

Nine Teams Are Left In The Allan Cup Playoffs

(By the Canadian Press.)

Nine teams today were still in the running for the Canadian Senior Hockey Championship and the Allan Cup. Last night Yorkton was eliminated by Regina and St. Jerome by Montreal. The suvivors:

East:
Martimes—Sydney.
Quebec—Montreal Royals.
Ottawa District—Hull.
Ontario — Toronto Marlboros, South Porcupine.

West:
Thunder Bay—Port Arthur.
Saskatchewan—Regina.
Alberta—Lethbridge.
British Columbia—Trail.

Funds raised by a special stamp have enabled Mexico to plant 25,000 quinine trees.

CENTRE
TO-DAY! LAST TIMES
2—FINE FEATURES—2
"UNTAMED" In Technicolor
Also "THE VILLAIN STILL PURSUED HER"
Extra—Walt Disney Cartoon

MON. - TUES. - WED.
Big Double Hit Show
SAMUEL GOLDWYN Presents
GARY COOPER
—in—
'The Westerner'
With WALTER BRENNAN
And Feature No. 2
"REMEDY FOR RICHES"
With Jean Hersholt
Another Triumph For "Dr. Christian"—In a Story Packed With Human Entertainment
Plus! Canadian Universal Newsreel

CAPITOL
TO-NIGHT Last Showings
"VIRGINIA"
Madeline CARROLL Fred MacMURRAY

Commencing MONDAY Continuous From 2 P.M.
A GREAT BOOK LIVES
—It's Lovable, Colorful, Earthy People
—It's Rich Humor, Elemental Love,
—Ttender Romance—

HENRY FONDA · DOROTHY LAMOUR · LINDA DARNELL
CHAD HANNA IN TECHNICOLOR
by WALTER D. EDMONDS

The Great "Best Seller" Published in "THE SATURDAY EVENING POST" Under the Title "RED WHEELS ROLLING"

Splendid Cast Includes GUY KIBBEE JANE DARWELL — JOHN CARRADINE

Extra Added Feature
Marjorie WEAVER With John HUBBARD
and COBINA WRIGHT, Jr.
Laughs! Chills! Thrills!
MURDER AMONG FRIENDS
Gay Young Romancers Knee-Deep in Mystery?

Regent
Mon. Tue. Wed.
Continuous Show Starting Daily 1.30
Attend Matinees if Possible
The Feature and Star You Have Waited For Is Here
BETTE DAVIS in her greatest role!
What was the strange secret in the letter?
"THE LETTER"
HERBERT MARSHALL · JAMES STEPHENSON
SPECIAL ADDED ATTRACTIONS
THE ALL TECHNICOLOR MUSICAL CINDERELL'S FELLA"—Also COLORED CARTOON, "PORKY'S HIRED HAND" and "LATEST NEWS"
LAST TIMES TO-NIGHT—ONE OF OUR BEST DOUBLE BILLS
"GIVE US WINGS" With "THE DEAD END KIDS"
Also "ROMANCE OF RIO GRANDE" and Serial "WINNERS OF THE WEST"

Farmers Urged To Support Weed Seed Act

More than half the farmers of Ontario would have been in court last year if the Weed Seed Control Act had been enforced, Dr. William Stephens of the Department of Agriculture said in an appeal for the co-operation of members of the Eastern Ontario Brotherhood of Threshermen at their convention in the Canadian Legion Hall on Friday afternoon.

Dr. Stephens said the threshermen could be of considerable help in the Department's campaign against the spread of noxious weeds, but the Control Act would simply defeat itself if it were rigorously applied.

"Of the 185,000 farmers in Ontario, 100,000 could have been prosecuted in 1940 if the Government had adhered to the letter of the law," Dr Stephens told the hundred or more members of the Brotherhood. "More than that, five hundred municipalities could have been hailed to court and fined, but there would be nothing gained in doing that because we would simply be defeating the purpose of the legislation. It must have the sympathy and active support of the people before it can be enforced. Municipalities are coming gradually to realize the seriousness of the noxious weed situation."

$30,000,000 Loss.

Dr. Stephens estimated that noxious weeds cost Ontario the huge sum of $30,000,000 in 1939. Municipalities are spending $275,000 a year cutting weeds on their roadsides, and that expenditure was on only 5 per cent. of the roads. If weeds were cut on all the roads the cost of that work would be around $5,500,000. Weeds should be cut twice a year, and that extension of the control efforts would increase the cost to $11,000,000.

Loss in production and to property amounted to another $15,000,000 chargeable against weeds, and the entire bill totalled a huge sum which too many people did not realize.

Dr. Stephens read the statute requiring threshermen to keep their machines clean in moving from one farm to another, and also discussed mechanical devices which would facilitate that detail of operation.

Election of Officers.

Most of the officers of the Eastern Ontario Brotherhood were re-elected at the Friday afternoon session as follows: President, L. C. Thompson of Bowmanville; 1st vice-president, W. W. Dawson of Otonabee; 2nd vice-president, Herbert Jones, Omemee; secretary-treasurer, James Lamey of Warkworth; executive, Arthur McIntyre, Peterborough, Reg. Atchison, South Monaghan, Arthur Bailey, Blackstock. James Moore of Hastings was elected to the Legislative Committee.

V. S. Milburn, secretary of the Canadian Dairy Federation, reviewed the purposes and accomplishments of the Federation of Agriculture, W. B. Elder of Henshall, secretary of the Western Ontario Brotherhood, and W. H. Nelson of Warkworth were other afternoon speakers.

T. J. Carley, K.C., at Banquet.

T. J. Carley, K.C., was the guest speaker at th banquet in the evening at which the president, L. C. Thompson, was chairman. Mayor Hamilton extended a civic welcome to the assembly of two hundred farmers and their wives, and Reeve M. H. Johnston of North Monaghan recounted the progress of the Peterborough branch of the Federation of Agriculture, recommending unity of agricultural groups to farmers of other counties in which this movement may not yet have been organized.

Mr. Carley's subject was a historical sketch of the co-operative movement especially in Great Britain. He said that men were thinking to-day of some new order which they expect will evolve after the war has been won for democracy. Some are of the opinion that a remedy for the economic and social ills of recent times may come from the legislative halls of Parliament, that the State will take a predominant part in bringing about some desirable change. Others suggest that some person will conceive an idea born of inspiration to meet the needs of the people. Mr. Carley said it was most likely that change would come about society's pragmatic methods of trial and error, of going forward step by step testing new ways, trying to develop a system that would offer more security for the individual man and his family. It might be that the new order for to-morrow is already in existence, and that it remains only for society to put into effect changes already appearing in the old order.

Co-operation Voluntary.

Co-operation is the voluntary association of consumers into a society controlled in a democratic manner for the purpose of directly supplying their immediate needs by observing certain definite and generally accepted rules, Mr. Carley said in defining the subject. The co-operative movement in Great Britain was development from the industrial revolution in the eighteenth century brought about by Hargreave's invention of the spinning "Jenny," Arkwright's spinning "mule," and James Watt's steam engine.

The first attempt to deal with the problem created by the onset of production of goods by mechanical means was made by Robert Owen, a manufacturer who established company stores selling goods at reasonable prices, and also making workers owners of their factories. He died a poor man in 1858, but his ideas and humanitarian enterprises served to focus attention on the new issues created in industry.

Rochdale Co-operative.

The first co-operative movement was begun by the flannel workers of Rochdale in Northern England in 1844. They opened a store in an old basement with stock valued at $70 and capital of $140. Their first annual report showed they had done $3,500 of business at a saving of $160. In 1861 they had a membership of 2,000 and their capital had grown to $75,000. By 1894 their membership was 12,000 and their volume of business $1,500,000 a year. They started a flour mill, and after facing impending failure they united with other groups employing the Rochdale plan, and found an outlet for their surplus flour. Mr. Carley said that prior to the war it was estimated that one hundred million families were identified with this Co-operative system which virtually enveloped the world.

Rochdale Principles.

Mr. Carley said that the element of success of the Rochdale co-operative enterprises was found in its sound basis principles. One factor was democratic control, only one vote for one member without regard to the number of shares held. Members vote as persons, and not as owners of certain shares of capital stock. Another principle required that returns to capital should not be more than the prevailing rate of interest. Dividends do not soar with earnings. This principle eliminates speculation. The shares in the Co-operative do not fluctuate with the earnings. Again, interest is paid on the basis of patronage dividends. The member who spends the most with the society gets the most in return.

Secondary principles were also outlined by Mr. Carley. It was decided by the Rochdale Co-operative that membership should be open; there was to be political and religious neutrality, members being left free to support any or no political or religious sect as conscience dictated; fair treatment of labor; business to be for cash, and current market prices charged.

Society's Expansion.

Interests of the Rochdale expanded with its success. It established a newspaper in 1860, and nine years later branched into home building. By 1874 the number of co-operative stores in England was nearly 900, with a membership of 300,000 families, capital investment of $15,000,000, and annual sales of $50,000,000. It extended its activities into manufacturing and shipping, and to-day the Co-operative Wholesale Society is the largest food distributing business in the world.

Its flour mills are the largest in the Empire; it owns nearly 150 manufacturing enterprises, making food, clothing, even radios and automobiles. It owns a tea plantation in Ceylon and clive farms in Africa. Its banking department is second in strength only to the Bank of England.

Mr. Carley enlarged the scope of his subject to similar movements in Sweden, Denmark, Finland, the United States, Canada, and even Iceland. The breadth of modern co-operatives at the outbreak of the war commanded the attention of thoughtful men. It eliminated the profit principle, and demonstrated that its central idea was practicable and served a great purpose. In conclusion Mr. Carley said that the co-operative movement might contain the solution "of our economic ills." It was a voluntary association for the benefit of all its members. Here and there mistakes had been made, especially on this continent, but co-operatives were reappearing to-day in new strength, and in spite of the problems of the war.

A vote of thanks was extended to Mr. Carley for his address and was conveyed by the chairman, Mr. Thompson. Mr. Lamey paid a fine tribute to the ladies of Stewart's Hall for their fine banquet. The convention was ended with a dance in the Legion Hall.

Canadian Soldiers Training In The Snows

As winter draws to an end, more and more white-clad ski-troopers may be seen at army training camps all over Canada. During the winter months many hundreds of the country's fighting men were given intensive training in the art of waging war on skis. In the UPPER photo two typical ski-troopers are shown as they rest on the brow of a hill. Life in the outdoors has made them bronzed and healthy. In the BOTTOM photo, a patrol is shown as it strikes off across a bush clearing.

Tenderless Jobs Only Taken In Urgent Cases

OTTAWA, March 22 (CP).—G. K. Sheils, deputy minister of munitions and supply, Wednesday gave the House of Commons committee on war expenditure explanations why occasionally the department awarded contracts without calling for tenders.

When the defence department required goods delivered quickly the extreme urgency might make it inadvisable to wait to call for tenders, he said. Generally in such cases the department turned to firms already having orders for the same goods and gave them further orders.

Departmental officers in such circumstances negotiated with the contractors to seek lower prices on the second orders because of the greater total volume.

Another occasion when tenders were not called was when the order was so great the entire industry had to be mobilized to fill it. Mr. Sheils instanced the case of woollen cloth for uniforms early in the war. The department turned to the textile industry committee.

"I might say," Mr. Sheils said, "that these industry committees have been of great assistance to us."

In that particular case the industry committee advised on placing the orders. They had to persuade some plant owners to take on the job because already they were busy with their own work. The committee policed the industry to see the orders were promptly and properly filled.

A similar practice was followed when the big order came in for steel truck bodies that took the entire Canadian industry to handle. The industry committee in that case advised the department and policed the firms in the industry.

Secret Equipment.

Another case where no tenders were called was when secret types of equipment were required such as range finders or fire control instruments. One firm was usually selected and made acquainted with the secret device. It would likely be a secret of Great Britain and great care has to be taken to protect it.

Usually such orders were for both United Kingdom and Canada. A "target" price was fixed. Mr. Shiels explained the term. Should the order be for 500, the price would be placed on the first 50. It might be $200 for each unit. The firm would be allowed a $10 profit on each unit. If it was able to produce the goods under the $200 cost, the firm would get 25 per cent. of the saving as a bonus. If the cost exceeded $200, the excess would cut into the firm's profit.

The price on the remainder of the order would then be negotiated on the basis of the cost of the first 50.

"We call it a target price because it is something we shoot at," Mr. Shiels said.

Italian Land Mines Removed By Aussies

Land mines were used freely by the Italian troops in an effort to impede the advance of Gen. Archibald Wavell's Army of the Nile when it started rolling across Africa. Excellent work was done by these Australian engineers in removing the land mines from the path of the advancing infantry.

Lady Astor Tours Plymouth Aiding Bombed

PLYMOUTH, England, Mar. 22—(CP). — Viscountess Astor, member of Parliament and Acting Mayor of Plymouth in the absence of her influenza-stricken husband, toured every rest centre in the city yesterday giving words of praise and encouragement to citizens bombed from their homes in Thursday night's Nazi raid.

Obviously fatigued from a sleepless night of directing fire fighters at her own home, she made a thorough inspection, beginning with Virginia House, the city's biggest centre.

Five hundred persons were being cared for at Virginia House, which Lady Astor and her husband established. Lady Astor was born in Virginia.

Many residences, including Lady Astor's, were without heat and water, but all the homeless were accommodated at the rest centres, all equipped to house, feed and clothe them.

Dies In Plane Crash

DUNNVILLE, Ont., March 22 (CP)—LAC. Dondald Edward Benniman of Thorold, Ont., was killed early to-day when his plane crashed at Byng near here.

Few details on the crash were available. Royal Canadian Air Force officials said it occurred during night-flying practice. They said it was under investigation.

Benniman, a member of the R.C.A.F. service flying training school here, was alone in the plane at the time.

Points Jobless Insurance As "Stabilizer"

OTTAWA, March 22 — (CP). — Canada's unemployment insurance scheme will be a valuable 'stabilizer' during the period of post-war reconstruction, J. S. Hodgson, executive assistant on the Unemployment Insurance Commission, said today in an address arranged by the Ottawa Council of Social Agencies.

Princess Alice and members of her personal staff were present.

Mr. Hodgson said the scheme would facilitate the finding of work for demobilized soldiers and workers presently employed in munitions industries. He quoted Lloyd George, former British Prime Minister, and economists as having publicly expressed opinion that unemployment insurance had prevented the outbreak of revolution in Great Britain after the first Great War.

He said it was estimated originally by the Dominion Bureau of Statistics that there would be about 2,100,000 wage-earners insured. Counting dependents, 4,660,000 persons would be protected against unemployment under the scheme. The war would increase this number to 2,500,000 and 5,000,000, because of expansion of employment.

NOW—MECHANIZED EXAMS

ST. LOUIS, Mo.—(CP).—A machine which grades 40 examination papers a minute, abolishing a drudgery of teaching, is being used for schools here. It is electrical and the pupils uses a high graphite content pencil.

Shot At The Front

Belgrade, Yugoslavia, March 22. REPORTS reaching Bitolj, Yugoslavia, today said Roberto Farinacci, former secretary of the Fascist party, had been killed while leading his battalion of Blackshirts in Albania.

These reports said the extremist Fascist met his death in the midst of hand-to-hand fighting around Tepelenl.

HEALTH PROBLEMS

By DR. L. A. CLARKE
Peterboro M.O.H.

The book containing Vital Statistics for Ontario for 1939 arrived in the offive the other morning, and we notice that the preventable diseases account for nearly one-half of the total deaths under one year of age.

Dr. L. A. Clarke

However, what we started out to talk about has to do with the baby's life during the first year. His first year of life is important inasmuch as during this time we can give him a good start as far as physical condition is concerned. Some good habits can be established and a start can be made in moulding the baby's career. During the first year the baby grows faster physically and mentally than at any other time of his life. Habits are formed by doing the same things repeatedly. The things he learns gradually and easily are the ones he remembers longest and the pleasure he gets in demonstrating his new accomplishments is ample evidence of his pride in learning.

Regularity is most important to the establishment of a sound nervous system. Control of one's self, an even disposition and calmness are all due to a sound nervous system.

Suggestion and praise are methods that any mother has for training her baby. A child copies good and bad. Have him see and hear only what you want him to repeat. Children are easily led. Make the things you want him to do interesting and worth doing. Praise and encouragement are valuable but may be overdone. Be lenient with failures and encourage successes.

Food habits are learned very early. Likes and dislikes are learned not inherited. A child should be fed regularly according to the doctor's directions and schedule and when first giving new foods such as orange juice, cod liver oil, etc. Children seem to be able to get used to almost anything if the parent or the one offering the new food does not appear to expect the baby to refuse or dislike it. The baby usually responds in the way that appears expected of him. Start new foods in small amounts, one at a time. He should be entirely weaned.

(Continued on Page 12.)

When You Buy

Insurance be sure you get the protection you need. For reliable insurance counsel with adequate coverage in sound companies

CONSULT
DAVIS-THOMPSON COMPANY
Insurance and General Agency.
Established 1858.
433 George St. Phone 4724

M. RAWLINSON LIMITED
Established 53 Years
Specialists in MOVING, STORING, PACKING, SHIPPING.
Experienced, Efficient Movers to anywhere in Canada or United States. Covered padded vans. Also seven up-to-date warehouses for storing household effects.
610 YONGE ST. TORONTO
Telephone Kingsdale 5125.

The World's News Seen Through
THE CHRISTIAN SCIENCE MONITOR
An International Daily Newspaper
is Truthful—Constructive—Unbiased—Free from Sensationalism—Editorials Are Timely and Instructive and Its Daily Features, Together with the Weekly Magazine Section, Make the Monitor an Ideal Newspaper for the Home.
The Christian Science Publishing Society
One, Norway Street, Boston, Massachusetts
Price $12.00 Yearly, or $1.00 a Month.
Saturday Issue, including Magazine Section, $2.60 a Year.
troductory Offer, 6 Issues 25 Cents.
Name
Address
SAMPLE COPY ON REQUEST

ROBINTEX SUITINGS
IF YOU WANT A SUIT THAT WILL MAKE-UP WELL—WEAR WELL—AND KEEP ITS SHAPE
GUARANTEED BRITISH MANUFACTURE
also MILITARY CLOTHS for Officers' Uniforms Army - Navy and Air Force
ASK YOUR TAILOR FOR ROBINTEX

5% Mortgage Loans on New Dwellings
Under
The National Housing Act
Regular Mortgage Loans Also Considered
J. A. Gibbs, 95 Hunter St., West, Phone 3843
(Opposite St. John's Church) Peterborough, Ont.
THE
HEAD OFFICE MUTUAL LIFE OF CANADA WATERLOO ONTARIO

Spend an Enchanted Holiday in old LA PROVINCE DE QUEBEC
Plan your Québec holiday now. Consult your travel agent, rail or bus office, or apply to La Province de Québec Tourist Bureau, Montréal or Québec, or 159 Bay Street, Toronto.
Come to hospitable Old World Québec this summer. Revel in her infinite variety of attractions: breath-taking mountain and river scenery, Islanded lakes, pastoral valleys, primeval forests, her picturesque cities, towns, villages, shrines, manoirs, hallowed by history.
The old-time courtesy of her friendly people, their unique handicrafts, folklore, quaint customs of Old France, add new zest to travel in this historic Province with its tonic summer climate, unexcelled sports, (including river, lake and sea bathing) and fishing.
Good highways, rail, bus and steamer services; Canada's finest hotels, inns, pensions, everywhere.
WELCOME TO LA PROVINCE DE QUEBEC
CANADA'S OLD-WORLD VACATIONLAND

Still Interested

Charleston, W.Va., March 22 WAR or no war, Hamburg, Germany, wants to know how things are progressing in the West Virginia Department of Agriculture. W. C. Handlan of the department disclosed receipts of an inquiry from the Hamburgisches Welt - Wirtschafts - Archiv, complaining it had not received the biennial agricultural report from West Virginia and asking for one. Handlan said a copy would be sent at once.

"Perfidious Albion"

All Aces in DIAMOND VALUES
Bridal Wreath

♥ $35.00
Reflecting the latest motif in modern ring design .... 3 perfect diamonds.
♦ $42.50
Lovely creation with 3 perfect diamonds ... and specially priced for tomorrow.
♠ $47.50
Outstanding value ... and exactly as pictured. Three perfect diamonds. See this value!
♣ $50
Guaranteed "Bridal Wreath" creation with 2 side diamonds and perfect solitaire. FREE INSURANCE.
Schneider's
JEWELLERY
367 George St.
USE OUR PAY PLAN

The Peterborough Examiner

VOL. LXXXV, No. 69 — PETERBOROUGH, SATURDAY, MARCH 22, 1941 — PAGE 9

MAIN STREET TOPICS

TO BOWMANVILLE PULPIT

Rev. J. E. Griffith former pastor of Omemee United Church has accepted a call to Trinity United Church, Bowmanville.

LOCAL DOCTOR HONORED

Dr. R. K. Magee, F.R.C.S. (Eng.), was recently elected an asscoiated member of the New York and Ontario division of the American Urological Society.

EXAM. AT 2.00 P.M.

The Part 2 examination for the Junior Officers of the Prince of Wales Rangers will be held in the dining room of the officers' mess at 2.00 Sunday afternoon. All candidates are required to be in the mess 15 minutes before the starting time.

GUESTS OF ROTARY

Members of the Kiwanis Club will be guests at the regular luncheon of the Peterborough Rotary Club Monday. The speaker will be George L. Long, the historian of the Bell Telephone Company, who will use considerable equipment in demonstrating some features of his his address.

CITY'S RINKS CLOSED

The city's five skating rinks were closed for the season today after one of the most successful seasons on record. Skating started early in December and has been good most of the time since, with the attendance larger than ever. It is anticipated that a sixth rink may be added next winter.

SAW DR. BANTING

Tom McClavey, 174 Aylmer street had a letter from his son Ted McClavey now in Newfoundland, and in the letter Ted tells of talking with Dr. Banting for quite some time on the day his plane took off. McClavey found the eminent doctor a most social person. Before leaving here McClavey was employed in the circulation department of the Peterborough Examiner.

CADETS COMING

All the members of the training garrison staff and cadets of the Salvation Army in Toronto are coming to Peterborough on Friday, March 28, for a week-end visit. There will be eighty persons altogether with Colonel Hoggard in charge of them. They are being entertained at dinner Friday evening at the Y.W.C.A.

SOUVENIR HUNTERS

Soldiers on active service and the men of the Reserve Canadian Army in training camps are having trouble keeping hat and shoulder badges. Yesterday a local girl was noticed wearing a cap badge on each of her coat lapels, and one soldier in the Midland Regiment said he has had to buy seven cap badges so far.

CHARGED WITH CRUELTY

A farmer was taken in charge by police this morning after the condition of a horse he had driven into town and tied up behind a Water street office building had been reported. The horse, emaciated in appearance, had been harnessed in such a way that the shaft had punctured a hole in the animal's flank.

PLEADS GUILTY

Eighteen-year-old William Curtis pleaded guilty in police court this morning to six charges of breaking and entering involving three breakins at the store of Ned Vitarelli and a similar number at the store of Max Roseboro, John A. Bradshaw appeared for the accused. Magistrate O. A. Langley, K.C., requested some evidence in the cases and Curtis was remanded in custody until Tuesday for that purpose.

SOMEBODY'S CRUTCHES

The management of the Hotel Champlain is reported to be somewhat mystified about a pair of crutches some one recently left there. Crutches cast aside might be regarded as symbolic of a miracle, but even the Champlain's management would hardly be expecting any intervention of the supernatural about its premises. The bare outline of the story is simply that some guest came in on crutches and left without them, and it has been suggested that if the circumstance does not indicate a miracle then it might point to a fake. If any one around town is wandering around without these supports the information is passed out that the Champlain folks wish they would come and get them.

No Blame Attached In Dent Death

John Comstock Borne To Last Resting Place

As many flags throughout the city were lowered to half mast, the mortal remains of John Comstock were taken from his home to Little Lake Cemetery, their last resting place on Friday afternoon. Mr. Comstock passed away suddenly on Wednesday after an illness of two days.

A friend to many, his funeral was attended by people in all walks of life, and his late residence was the scene of what almost seemed a pilgrimage as hundreds of those who had known him passed through it in silent tribute to one who had lived amongst them for 64 years as an associate and friend.

In speaking of the passing of Mr. Comstock, Canon W. P. Robertson, his rector told of his personal feeling of shock and of a deep sense of loss. They had had occasion to be together on many occasions during the past year and often in times of sadness like the one occasioned by his death, Mr. Comstock had always been appreciated by members of families who had been bereaved. His quiet sympathy, his respectful and understanding attitude had added to his already remarkable efficiency.

"It was only last Monday," said Canon Robertson, "that Mr. Comstock and I stood in Little Lake cemetery, paying our last respects to one of two sisters who had passed on in the space of four days, and there he remarked that the Denne plot adjoined the Comstock lot. Little did either of us think it would be our sad duty to again visit that site today." Canon Robertson was referring to the passing of Miss Margaret Denne and her sister, Mrs. William H. Graham, last week.

The peculiar humor of the man, and his depth of character were always appreciated. He had a somewhat baffling exterior but it yielded with knowledge of him which, as it grew, assured those of respect and love. The better he was known the more a person appreciated him, and each new hour in his presence told more of his quality.

It was a deep personal loss, because Mr. Comstock had been Canon Robertson's warden at St. John's Church during thep ast year, and his fidelity and devotion to his duties had made him seem indispensible to the rector and his fellow workers, Canon Robertson declared.

As more than one hundred friends and business associates stood with heads bared and bowed, the body of Mr. Comstock was born from his house to the hearse bearing his name on its side. Then began his last journey past the store in which he had worked since his youth. Right Worshipful Brothers W. D. Campbell and R. F. Downey and Worshipful Brother C. H. Elliott had charge of the Masonic rites at the graveside.

The acting pallbearers were: Charles Lacheur, J. J. Turner, Willis Garrow, C. S. Cummer, W. C. English, and H. C. Sootheran. Honourary bearers were E. A. Peck, K.C., T. H. Hooper, A. L. Killaly, R. L. Dobbin, W. C. Ackerman, C. H. Elliott, Fred Hills and Dr. J. M. McCulloch.

Fosters War Effort

E. L. SACKVILLE

The father of last year's idea that lawn bowling prizes of the Peterborough Association should be given in the form of War Savings Certificates, Mr. Sackville is now working in the direction of more complete effort on the part of the bowlers towards war unity.

(Drawing by Jack Hughes, Examiner Staff Reporter).

Raids Increase War Victims Need Your Aid

All local war funds and charities are taken care of by the recent drive raising money for the Community Chest, and the local British War Victims' Fund is the only one locally which is standing alone, and relying on individual subscriptions for its success. Every day the newspapers reveal that the need for help is growing as the Hun raids increase in number and fury.

All groups and individuals who wish to put on social events for the benefit of the fund should get in touch with Mr. F. G. Mann, and they will be afforded assistance in all possible ways with the object of making it a success.

The Peterborough Ladies' Curling Club, with a membership of 35, staged a bonspiel last Monday with small prizes of War Savings Stamps being given the winners. After that Mrs. O. A. DeGraw entertained at tea and the net proceeds of $14.25 was turned over to the fund.

Down at Keene, they went over the top again with a donation of $33.95, the money being raised at a dance held by the Carry On Club. This is one of the largest donations in the last month. The Junior Red Cross, Young Canadians in Grade 5 of Queen Alexandra School added two dollars to the fund, to keep that school in the honor column.

The 14th donation from the employees of the Peterborough Brinton Carpet Company employees came in today, and it amounts to $14. The Red Patch Club also sent alone a substantial donation of $10 to boost the total.

Today F. G. Mann announced that the amount required to make up the fifth £500 was now down to $300, and it is almost a certainty that this amount will come in before next Saturday. There has been several weeks when more than $300 was turned in.

Moving pictures of Bermuda will be shown by Captain Robert White of Lindsay on Monday night at 8.15 in the Salvation Army Temple under the auspices of the Youth Group, headed by Art Tutte. A collection will be given to the Peterborough and District British War Victims' Fund.

Today's list is as follows:

Previously acknowledged	$10,698.12
Donation. A.C.C.F.	.75
Miss Mabel Darling	10.00
A Friend	1.00
Junior Red Cross, Young Canadians, Grade V, Queen Alexandra School	2.00
N. Patterson	5.00
Peterborough Ladies' Curling Club	14.25
Brinton - Peterborough Carpet Co., Ltd., Employees Club (14th donation)	14.00
Proceeds Dance, Keene Carry On Club	33.95
Red Patch Club	10.00
Total to date	$10,789.07

With Highlanders

Corp. F. J. Linsey, who is with the Stormont, Dundas and Glengarry Highlanders in Nova Scotia. Corp. Linsey is married and has a wife and daughter residing in North Monaghan. Before enlisting he was an employee of the Brinton Carpet Company.

WARM SOUTH AFRICANS

MELBOURNE—(CP)—The Argus says that South African troops fighting in North Africa have created a new record for heat endurance, fighting in temperatures of 135 degrees in the shade, but there wasn't any shade.

Ladder Slipped Throwing Man Into A Trench

The death of William Dent who was fatally injured in one of the new buildings of the Canadian General Electric Company when a ladder slipped and he was thrown to the ground was "purely accidental" in the opinion of the five-man coroner's jury which sitting under Coroner Dr. Eugene Snider in the police court last night, investigated the fatality.

"We attach no blame to any person or persons" the verdict of the jury concluded.

The evidence which only took thirty minutes to present showed that the cause of the accident was apparently the fact that one side of the ladder cut down into the ice and snow on the ground inside the building and then the ladder slipped sideways carrying Dent with it. The opinion was expressed by witnesses that the melting of the snow during the afternoon may have been a factor in the accident.

It was stated that Dent fell into a four-foot trench striking his head on the side and death was due to brain lacerations and fractured skull.

The witnesses were examined by Crown Attorney V. J. McElderry, K.C.

Harry Campbell was foreman of the jury and the other members

FALL IS FATAL

(Continued on Page 11)

British Empire Beacon Light To Democracy

"Canada's Constitution" was the subject of a most educational address to the members of the Peterborough Kiwanis Club at their weekly meeting in the Empress Hotel on Friday, with Bill Fox, youthful Peterborough lawyer, as guest speaker.

Mr. Fox, who has won many oratorical contests in past years, is still a very young man, and many of the members were amazed at his reference to a previous occasion upon which he had addressed the club, and virtually gasped when he said it had been ten years ago. Upon that occasion, Mr. Fox reminded those present, he had discussed ideas in connection with Canada's economic and political future, and had suggested that three courses lay open to the Dominion, one of which must surely be followed. The courses were annexation with the United States, Canadian independence, or a movement culminating in the Imperial Federation of Colonies. At that time, it had been decided by the speaker that the first two alternatives were not worthy of acceptance for various mentioned reasons, and that the third, Imperial Federation of Colonies, would be the outcome of undeniable forces at work throughout the world.

The Statute of Westminster was passed by the Parliament of the United Kingdom on December 1, 1931, bringing to an early realization the idea then presented. The signing the Bill made Canada, the United Kingdom, the Irish Free State, Australia, New Zealand, South Africa, and Newfoundland like members of the British Commonwealth of Nations, and, though each possessing a common allegiance to the Crown, al lwere given equal constitutional and legislative powers.

Advantages to Canada.

Mr. Fox proceeded to explain the full significance of the matter, and told of the advantage Canadians were accorded in being no longer a colony with a Motherland to regard, although truly, gratitude and affection still foster the use of the term. Canada was farther enabled to legislate for herself, but through it all, the British North America Act remains unscathed.

The Merchant Shipping Act was cited as an example of the new powers invested in the Government of this country by the Bill under discussion, and the speaker explained the content and advantages it embodied. This is only one of the many advances made by the Dominion and her sister component parts of the Empire, and the full value has probably not been yet felt. By virtue of the signing of the Statute of Westminster, there has been created "a world-wide Empire of Sovereign States in an Imperial Unity....What a challenge to totallitarianism—what a beacon light to Democracy and its sweet spirit of freedom."

At the opening of the meeting, at the direction of President John Troke, the entire club observed one minute of silence in respect for the memory of John Comstock, veteran member of the club, whose funeral was on Friday. It was announced that Monday next would see a joint meeting of the Kiwanis and Rotary Clubs, and that the meeting scheduled for the following Friday would therefore be cancelled. Reference was made with regard to the church service to which the members of the club and their friends have been invited at the Salvation Army Temple on Sunday at 7 p.m.

Fall Is Fatal To Workman Washing Ceiling

LINDSAY, Mar. 22—(ENS). — Leo Cuddahee, of Lindsay, died in the Oshawa Hospital on Friday following an accident which he sustained at the Oshawa Collegiate and Vocational Institute. The deceased fell from a ladder in the institution, and suffered a fractured skull. Cuddahee, it appears, was whitewashing the ceiling of the boiler room when the accident occurred. He was born in Ops Township and left for Oshawa last December. He was unmarried and is survived by his father, two sisters, and one brother. Interment ill take place in Lindsay on Monday.

The local Board of Water Commissioners has on hand plenty of problems these days. Some weeks ago the secretary of the Commission, at the request of that body, tendered his resignation because of his failure to attend three meetings. A few days afterwards the Board's superintendent passed away, and the Board has since been without these two officials, although W. E. Reesor, manager of the local Hydro, has been acting as secretary without remuneration. It has since been disclosed that the total arrears on meters amounted to $4,052.98. This amount has been accumulating since 1936. At a meeting of the Board, Chairman John O'Leary sought a 10 per cent. reduction in water rates. Commissioner Flavelle opposed the idea, claiming the Board is just paying its debts and is faced with an uncertain future. The Board, he said, had a debenture debt of $41,000 and no surplus. The Board had lacked management for a long time and this was its greatest weakness. Chairman O'Leary expressed surprise that the auditors had not drawn the attention of the Board to the arrears and Commissioner Flavelle pointed out that they had no way of knowing. Then the question of uniting both the Hydro and Water Boards under one management came up for discussion. No decision was reached. It was said a special act would have to be passed by the Legislature and the consent of the Provincial Hydro Commission obtained before such action could be taken. In the meantime, bills are going out for arrears to those who hav been enjoying free water for a long time.

Still another problem confronts the Water Board. The acting secretary reported that on the occasion of the recent fire on Kent Street the pumpage for the town was roughly 900,000 gallons. The next day the pumpage went up to 1,300,000 gallons, and there was no fire to take that extra water. Where did it go? asked the official.

TO MUCH WILLIAMS

FORT WILLIAMS, Me.—(CP). — After many mix-ups, Draftee William H. Williams of William street, Williamson, W.Va., was transferred from Ford Williams to Camp Edward, Mass.

Japan is reforming its civil service system.

Withers' Tender Recommended

The council's satisfaction with the work of Herb J. Withers in the collection of garbage was a deciding factor at the meeting of the property committee Friday night in recommending acceptance of his tender of $11,000 plus $500 for removal of the residue at the incinerator. W. T. Hughey submitted a tender for $11,000 for both jobs, but Alderman Dutton's resolution, seconded by Mayor Hamilton, proposed that the contract be left with Mr. Withers. He has the experience, equipment and his relations with the council have been satisfactory. For the difference of only $500 it was felt that there was nothing to be gained in transferring the job to a new man. Alderman Swanston presided, and was asked to arrange with James T. Brown, market clerk, to continue in the position for the next three months.

There has been some rumor in the county that the city considering the closing of the market. This idea has never been seriously proposed, and is certainly not being considered. In fact the property committee is trying to improve the market and make it as useful and attractive as possible without undue expenditure.

Egypt has prohibited the adulteration of tobacco.

Old Latta Mill Swept By Fire

TWEED, March 22.— (ENS). — Poucher's grist mill of Latta, a well-known mark in Hastings county for almost one hundred years, was completely gutted on Friday morning, as fire of an undetermined origin swept the old structure, leaving only the stone walls standing. The mill was owned by Mr. Norman Hall of Plainfield, who for the past several years had operated a grinding business on the site.

The blaze was discovered shortly after 5.30 a.m. by Mr. Jack Cowe of Plainfield, as he was passing the site and saw black smoke and flames rolling from the structure. The entire back part of the mill was blazing like an inferno at the time of discovery and it was impossible to save any of the stock or valuable grinding equipment which had only recently been installed.

Quickly burning up through the roof, the flames, fed by the pine timbers of which the interior of the mill was constructed, were prevented from spreading to other buildings in the vicinity by the stone walls of the building which remained standing. High tension Hydro wires passing the site were quickly put out of commission and it was necessary to send out trouble crews to put the line back into operation.

Originally known as Poucher's mill, the old grinding site had changed hands on numerous occasions and was operated for twenty-five years by Edgar Maynes, and it was only within a comparative recent period that the grinding of flour had been discontinued, it being one of the last mills in this district to discontinue this operation.

Colombia will increase its irrigation projects.

Morin Appears On Two Counts

Matthew J. Morin, 16, Toronto, pleaded guilty before Magistrate O. A. Langley, K.C., in police court this morning to two charges of receiving stolen goods.

One was in connection with some of the clothing stolen from the store of Ed. Riley here and the other was a Toronto case which the Toronto police asked to be tried here.

Morin was also charged with breaking and entering the Riley store and committing theft, but on that charge he pleaded not guilty.

The accused was remanded until next Friday morning for sentence on two charges and trial in the other. His request for bail was refused.

F. D. Kerr, K.C., was acting crown attorney.

Coffield CQ WASHERS

LOOK FOR THE SEAL OF "CERTIFIED QUALITY"

COMPARE exclusive features found only in COFFIELD Care-free Washing Machines... Approved by Canada's leading testing laboratories.

PRICES FROM $79.95

Trade-in Allowance On Your Present Washer.

CANADIAN MADE

JOHNSTON'S

George St. at McDonnel

Open Evenings

GET A $100 LOAN

Repay $7.78 a month

No Endorsers Required

Loans made on furniture or auto. No credit inquiries of friends or relatives. Money usually the same day.

Cash Loan You Get	Amount You Pay Back Each Month Including All Charges: 4 mos. loan	8 mos. loan	12 mos. loan	15 mos. loan
$ 50	$ 7.88	$ 4.10	$ 2.84	
50	13.13	6.83	4.73	
80	21.01	10.92	7.56	
100	26.26	13.65	9.46	$ 7.78
125	32.83	17.06	11.82	9.73
150	39.39	20.48	14.18	11.67
200	52.52	27.30	18.91	15.57
300	78.79	40.95	28.37	23.35

Other loans up to $500 available

Instalments based on prompt repayment and include charges of 3% per month as authorized by the Small Loans Act, 1939. We guarantee there is nothing else to pay. Phone or call to apply.

HOUSEHOLD FINANCE

— Corporation of Canada —

Established 1878

PETERBOROUGH, ONT.

Second Floor, Lansfield Block

277 Charlotte St., Opp. Loblaws

M. E. Holt, Manager — Phone 5841

W. R. TURNER

Phone 4971 — 195 Simcoe St.

Heating—Plumbing

Tinsmithing

CONTRACTING, JOBBING, REPAIRING

"CRANE" PLUMBING FIXTURES

"HECLA" FURNACES

"IRON FIREMAN" STOKERS

IMPERIAL (ESSO) OIL BURNERS

TAMBLYN DRUG STORE

OPEN THIS SUNDAY

337 George Street

TEL. 9901 - FREE DELIVERY

CONCERT

THE MADRIGAL SINGERS

CONDUCTOR, DOROTHY ALLAN PARK

HARRY NORTHROP, ACCOMPANIST

ASSISTING ARTISTS

Gordon Hallett and Clifford Poole

DUO-PIANISTS

COLLEGIATE AUDITORIUM

Tuesday, March 25, 8.15 p.m.

Tickets $1.00 — Students' Tickets 50c — No Reserve Seats

Tickets may be obtained at Sullivan Music Store, Charlotte Street

Treat Your Family

TO A FULL COURSE

SUNDAY DINNER

50c

ELITE GRILL

339 GEORGE ST. — PHONE 9775

"With God All Things Are Possible"

In this time of crisis, we can pray first.

"Call upon me, and I will answer thee and shew thee great and mighty things that thou knowest not."

11 A.M. BETHANY TABERNACLE 7 P.M.

Let us remember The Empire Day of Prayer and Come to the House of God.

Yes, Sir - - - 5 Mechanics. All Ready to Put Your Car in Shape For Spring at Gray's.

IS YOUR CAR READY FOR SPRING?

IF NOT - - - CALL US!

We are all prepared to make your car a better car, with our modern equipment and our expert mechanics. Introducing a new arrival (but a well-known and excellent mechanic) at our garage . . . HERB GAMBLE . . . Herb's here to help you. And of course, Cec. Forsythe our expert body bumper, and painter is still going strong, and bumping out bumps better than ever. We only ask you give us a try . . . you'll like our service.

Hec. Gray's Garage

615 Reid St. — Phone 9201

ANNUAL DINNER

Peterborough Chamber of Commerce

EMPRESS HOTEL

Monday, March 24 – 6.30 P.M.

Guest Speaker—PERCY PHILIP

French War Correspondent —New York Times

SUBJECT: "THE COLLAPSE OF FRANCE AND ITS LESSONS"

INFORMAL — TICKETS 1.00

Tickets on sale at Grafton & Co. Ltd., Richard Hall Ltd. and Chamber of Commerce

« « « PERSONAL AND SOCIAL » » »

Mrs. L. A. Mackay, 323 Sherbrooke Street, is celebrating her 93rd birthday on Sunday, March 23.

✧ ✧ ✧

Mr. Jack Larkman, son of Mr. and Mrs. William Larkman, passed his medical examination in Toronto on Wednesday, and has left for the Canadian Naval Base at Esquimault, B.C.

✧ ✧ ✧

Jean and Joan Turner, twin daughters of Captain T. W. Turner of the Midland Regiment, Lansdowne Park, Ottawa, and Mrs. Turner, will be ten years old on Sunday, March 233.

✧ ✧ ✧

Miss Margaret Harris was convener of tea table arrangements and refreshments for the social evening held this week by St. Andrew's Y. P. U. Tea was poured by Mrs. E. W. Young and Mrs. F. W. K. Harris.

✧ ✧ ✧

Mr. and Mrs. Max J. Swanston were in Toronto Friday for the funeral of the latter's aunt, Isabella Swanston, wife of Charles E. Wright, who died in Toronto on Wednesday, March 19. Funeral was held to Park Lawn Cemetery.

✧ ✧ ✧

An open Grenfell meeting next Thursday afternoon in the Y.W.C.A. is a much anticipated event at which two Labrador workers on furlough will speak of their activities, and handicrafts will be displayed. The two workers, one a director of all handicrafts, will be introduced by Miss Ethel G. Graham of Ottawa, general secretary.

✧ ✧ ✧

Miss Florence Vickers, president of Nicholls Hospital Alumnae Association, was appointed delegate to the convention of R.N.A.O. Association to be held at Niagara Falls, April 16, 17 and 18, at the March meeting of Nicholls Hospital Alumnae, held in the nurses' residence Friday evening at eight o'clock.

✧ ✧ ✧

The executive meeting of the King Edward Home and School Association was held at the home of Mrs. J. Murray, Gladstone Avenue, when plans were discussed for a spring tea to be held April second. Easter holiday falling on the regular meeting night, it was decided to hold the April meeting one week earlier. Tea was served afterwards by the hostesss.

✧ ✧ ✧

Staff Sergeant Jack Campbell of Headquarters Staff, S. D. and G. Highlanders battalion, Debert, Nova Scotia, and his brother, Aircraftsman William H. Campbell, A.C. 2 of the 8th Bombing Squadron, Sydney, Nova Scotia, have returned to their stations after a pleasant fourteen-day leave with their mother.

✧ ✧ ✧

Mrs. G. N. Moncrief and Mrs. W. B. Gordon poured tea on Friday afternoon following Mr. R. C. Allison's lecture at the studio program of the Lyceum Club, Women's Art Association. Tea was served in the library, and the table was attractive with a lace cloth and centre bouquet of pink carnations and purple stocks. Assisting were Mrs. J. W. Pierce, Mrs. B. V. Moore, Mrs. H. A. Mitchell, Mrs. J. E. Graven, Miss Leona Walsh, Mrs. J. F. Osborne.

✧ ✧ ✧

Miss Myrtle Joyes, whose marriage took place to-day to Leading Aircraftsman Harold C. S. Choate, was entertained recently at at a miscellaneous shower by her associates of the Western Clock Company at the home of Miss Jean Dawson. Hostesses were Miss Dawson and Miss Ida Doyle. Miss Joyes was also honored with the presentation of a green lounge chair and wall mirror upon her departure by the Fourth Floor members of Western Clock Company.

✧ ✧ ✧

Interesting moving pictures which tell the storry of the canning industry from its beginning will be a feature of the food demonstration which the telephone committee of St. Peter's Catholic Women's League is sponsoring at St. Alphonsus' Lyceum next Monday afternoon at three o'clock. Samples of food demonstrated will be distributed to each guest, and mothers with infants or small children, as well as all women interested in the proper serving of food, will be made welcome.

✧ ✧ ✧

Double Wedding at Campbellford

Campbellford was the scene of a pretty double wedding this week when a brother and sister were married on the same day. The wedding party is pictured ABOVE and the principals are, from LEFT to RIGHT: Charles Southworth, son of Mrs. Robert Wright and the late Harry Southworth of Seymour; his bride, Hazel Scott, daughter of Mr. and Mrs. Robert Scott of Campbellford. The other bride was formerly Miss Effie Thain, daughter of Mrs. Jonathan Thain and the late Mr. Thain, and the groom is Pte. Roy Scott, son of Mr. and Mrs. Robert Scott. Pte. Scott is a brother of Mrs. Southworth.

Vance—McKenzie

A quiet marriage ceremony took place this Saturday afternoon in George Street United Church Manse, Rev. H. L. Roberts officiating, when Miss Jeanne Margaret McKenzie, daughter of Mr. and Mrs. W. McKenzie, became the bride of Mr. Robert Elmer Vance, son of Mr. and Mrs. R. J. Vance of Bancroft, Ontario.

The bride wore a black tailored suit with white accessories and corsage of roses, and Mrs. Blanche Walters, her attendant, wore dusky rose crepe with turquoise accessories, and corsage of roses. Mr. Arthur Walters attended the groom.

Following a reception at the Elite Court, Mr. and Mrs. Vance left for Toronto, and on their return will live at 278 Thomas Street.

Cigarette Supply Is Now Increased

The supply of cigarettes which the Canadian Red Cross Society distributes overseas has been increased from 50,000 to 75,000a week, or more than 300,000 a month. They are given out to Canadian soldiers who are patients in either Canadian or British hospitals and also to any patient in Canadian hospitals overseas.

The cigarettes come as a welcome note from home to sick Canadian soldiers. One package of 25 is given out weekly by Canadian Red Cross Hospital visitors who call on all the Canadian soldiers in hospitals and fulfil the role of a family friend or relative. At first 100,000 cigarettes a month was adequate for the number of Canadian patients in Britain. This figure was jumped to 200,000 and finally to 300,000. The increase is due partly to the larger number of patients and also to the fact that there are now more Canadian hospitals in England. These include the Canadian Red Cross Hospital at Taplow; No. 16 Canadian General Hospital, Montreal Unit, No. L, the Neurological Unit, Casualty Clearing Stations, and also Red Cross ambulances which are active in the emergency work.

In addition to cigarettes, Red Cross Hospital visitors distribute 150 pounds a week of maple candy to wounded men and bombed civilians in Canadian hospitals.

Choate-Joyes Wedding Is Lovely Ceremony

The marriage took place in St. Luke's Anglican Church at two-thirty o'clock this (Saturday) afternoon of Myrtle Jean Joyes, youngest daughter of Mrs. F. Joyes and the late Francis Ernest Joyes, to Leading Aircraftsman Harold C. S. Choate, second son of Mr. and Mrs. H. G. E. Choate; the Rev. G. J. Bousfield officating. The church was decorated with snapdragon and fern, and wedding music was played by Miss Margaret Flowers. During the signing of the register, Miss Phyllis Starr sang, "O Perfect Love."

The bride, who was given in marriage by her uncle, Mr. H. T. Stewart of Toronto, wore a gown of embroidered mousseline de soie over white baroness satin, cut on Grecian lines, with tight-fitting bodice. It had large puff sleeves, and matching mittens forming points over the hands, the full skirt falling into soft folds that swept into a train. Her veil of silk net was tiara shaped, trimmed with seed pearls and caught at the side with orange blossoms, and she carried Briarcliffe roses. Miss Catherine Joyes, sister of the bride, was the only attendant, frocked in precious aqua blue mousseline de soie over matching taffeta with inserts of lace in the yoke. The neckline was made with a Peter Pan collar buttoning down the front to the waist. The full panelled skirt was gathered at the waist and had inserts of lace. She wore matching mittens and a turban of blue taffeta, and her flowers were Bettertime roses. Mr. Stewart Gardiner was groomsman, and the ushers were Mr. Wilfred Lee and Mr. Morgan Perry.

After the ceremony a reception was held at the home of the bride's mother, who received wearing a dress of vineyard crepe, with corsage of pink roses and black accessories. The bridegroom's mother was in flowered beige crepe, with corsage of roses and brown accessories.

For travelling the bride wore a frock of romance blue crepe, black boucle coat with silver fox scarf, and blue accessories. Leading Aircraftsman and Mrs. Choate will make their home in Port Dover.

The bridegroom's gift to the bride was a set of travelling bags; to the groomsman a bill-fold and keycase; to the ushers, bill-folds; to the bridesmaid a gold bracelet, and to the soloist a matching necklace and bracelet.

Women Advised To Take Note Of Grade In Foods

Canadian people pay too little attention to the present regulations with regard to the grading of foods, in the opinion of Miss Edith Elliott of the Dominion Department of Agriculture, who spent most of this week in the city. Good marketing, or the proper expenditure of money, is just as important in peace-time as in war-time, although it is surprising how many women are only now beginning to realize the meaning of the word "graded" as applied to foods.

Beef, poultry, eggs, butter, honey, maple syrup are among the foods one may purchase by grade in Canada. Admitting that it is wise to buy the best one can afford, Miss Elliott also pointed out that it is not always a good buy to purchase the highest priced in graded foods. Products are graded as: "Fancy Quality, Choice Quality, Standard Quality. To reach the first grade, the product must be perfect in every way, but, says Miss Elliott, we pay well for this perfection. If the shopper has a purse where appearance is the most important factor, then buy fancy quality. If, however, the shopper is interested in quality rather than perfection, the choice quality article will supply a product that is just as fine. If one is buying peas or tomatoes with which to make soups or combine with other foods, etc., there is just as much food value in the lowest grade standard quality.

Advising women to keep their eyes open when they are shopping for canned articles, Miss Elliott explained that there is a grade which is best suited to the need of each individual, and that it is not necessary to pay the highest price in order for a shopper to feel she is "buying the best that can be obtained." As an example of how easily women may be fooled, she told of walking into a store where honey was on display. Both cans were marked grade one, and both were identical in appearance, except that the price on once was higher by four cents. Inquiring from the clerk why two products, exactly alike and supplied by the same company, should have a price difference, she was told "Well, you see, madam, some women must feel they are buying the best, so we like to give them a choice." Incidentally, it was the higher priced honey that made the most sales.

"To most people the word 'economize' simply means 'scrimping,' said the Department of Agriculture representative, "but actually its real meaning is to get the most value for every penny spent. In paying attention to grades, we are practicing real economy because we are buying something that suits us just as well for less money."

DO YOU KNOW . . .

Break an egg on a plate, add a pinch of salt and whisk it with a long, thin-bladed knife; it's nearly as quick as an egg whisk.

✧ ✧ ✧

A piece of gum camphor kept in the drawer with your silver will keep it shiny and nice for a long time.

✧ ✧ ✧

A paste of whitening and water applied at once to a burn will prevent any blister from forming.

WE . . . NOTICED

. . . That a smart ensemble suggestion is a blue and white print dress and blue wool jacket with cuffs, revers and facing of the print. A brilliant red wool coat can be worn over a pretty print dress.

. . . Sheer jackets and long coat suits, in navy, beige and pastels, lavishly trimmed with elaborate lingerie and fine lace, suggests weddings, garden parties, bridge and every festive occasion. Prints are vivid and unusual, and cape costumes are young and wearable.

. . . While there's nothing in the world to stop you from having strong shoulders if you wish, most women find it rather a relief to see shoulders becoming more gentle. Not that they're feeble. They're slightly padded and make you look pretty and feminine.

"Marys of Canada Spitfire Fund" Started in City

A campaign has been started by Mary (Mrs. J. H.) Morecraft, Montreal, to raise sufficient funds to purchase an engine for the Dorothys' Spitfire, this fund to be known as "Marys of Canada Spitfire Fund," and the amount when raised of approximately $25,000.00 is to be sent to Lord Beaverbrook in England.

A "Marys of Canada Spitfire Fund" has been established in Peterborough, and should be successful due to the fact that the Women's Auxiliary to the Peterborough War Service Council has turned over the campaign to every women's organization in the city.

All organizations are invited and urged to raise or collect, as an individual society, its share and then have their treasurer pass on the proceeds to Mr. D. B. Falkner, treasurer.

This is the first time the women of Peterborough have been asked as a whole to make a united war effort, and now is the time to show what the women of Peterborough can do.

Since everyone shall be called upon time after time for similar appeals, a silver donation is being asked so that all "Marys" may feel they can do their share. Women by the name of other than Mary will be asked for their contribution as a tribute to Dowager Queen Mary.

It is indeed worthwhile if, in this way, we can help to protect the lives of those women in England who are doing so much for "victory" for themslyes, and for us.

The Honorary Committee of this fund is as follows: Mary Elliott, Mary Tinney, Mary Harstone, Mary Medd, Mary (Mrs. Hugh) Waddell. Mary (Mrs. W. B.) Gordon, Mary (Mrs. H. A.) Mitchell. Treasurer, Mr. D. B. Faulkner, Manager Canadian Bank of Commerce.

FASHIONS

It isn't spring without a suit and this year its tailored jackets and slightly flaring skirts. Nothing could be smarter than this well cut style with its trim lapels and gored skirt. Make it with a contrasting jacket or all of one material and you'll wear it for many months. An extra skirt is also a wise investment for mixing and matching with sweaters, jackets and blouses. The jacket of your new suit is also handy to slip on over your daytime frocks on cool days. Make your suit now and be ready for the first spring days.

Style No. 3004 is designed for sizes 12, 14, 16, 18 and 20. Size 16 requires 1¾ yards of 54-inch fabric for jacket; 1⅞ yards for skirt.

Pattern number .....
Size .....
My Name .....
Address .....
.....

I enclosed 20c for postage

Married In Bonarlaw

Principals in the Anderson-Barlow wedding, held in St. Mark's Anglican Church, Bonarlaw, are photographed ABOVE, from LEFT to RIGHT: Mr. Ernest Alan Anderson, son of Mrs. F. Charlesworth and the late Mr. Delbert Anderson of Stockdale, and his wife, the former Miss Margaret Madeline Barlow, daughter of Mr. and Mrs. J. M. Barlow; Miss Helen Charlesworth, flower girl; Miss Jean Barlow, bridesmaid, and Mr. Kenneth Anderson, who was groomsman for his brother.

Chinese Art Address Is Accompanied By Exhibit

Tracing Chinese design from its very beginning, Mr. R. C. Allison of Toronto, sinologist, and consultant along this line for the British and other museums, gave an address full of interest and enlightening facts at Friday's meeting of the Women's Art Association. Standing before a background of priceless Chinese exhibits which dated back hundreds of years, and rich in the color and design created by a people who know how to convey a story of a thousand words in a single illustration, Mr. Allison wove a history of the romance of Chinese art that was as fascinating as the Far East itself.

"The subject of the romance of Chinese design takes in, not only the origin of design, but its reason for being, and encompasses in doing so practically all the known branches of Chinese art," Mr. Allison said. "It requires a knowledge of the people themselves, as well as of their history, their religion and their philosophy. Chinese art is as old, or older, than any others reaching the commercial fields today, and the Western world, especially in the past 100 years, has become extremely conscious of its wonders."

Chinese writing is actually an adaptation of the pictographs that are the earliest signs of the written language. Because so many people were unable to read, the Chinese artist took these ancient designs and incorporated them into his repertoire, giving them a much more significant meaning. Thus, when he weaves his designs, he is weaving a language that is much easier understood by the country as a whole.

Classifying some of the designs, which are as great in number as the words of the English language, Mr. Allison used as one example the bat, predominant in Chinese symbolism, which means "Flying Mouse," and has lost its identity in the animal kingdom, becoming a symbol of happiness. The peach is a symbol of long life, and the two are used together as an illustration of happiness and long life.

"One salient point to remember in the study of Chinese art is that practically everything used as a decorative article has a meaning," explained Mr. Allison. "The Chinese pick out a word that means a story and build the stories together to make a whole volume."

The display of illustrative designs included a coronation robe, worked with gold and floss silk, worn by the Emperor Yung Ching at the "Temple of Heaven" ceremony in 1723, and valued at $5,000. Only the "5 sacred colors" were used in the dragon head design and guardian lions; a Tibetan lama painting, A.D. 979, an excellent specimen of hand-painting over 900 years of age; a group of carved jade plaques, bracelets and friendship rings; an eggshell procelain vase made in 1736 and an example of the highest perfection reached in porcelain; a black vase with the plum motif of beauty, virtue and friendship as well as many other precious museum pieces.

Mrs. C. S. Thompson, president of the club, introduced the speaker, and announced the evening studio program of April , featuring an address on "Making Literature Live" by Mrs. F. Adrian Brook, whose visit last year was one of the season's highlights. Through the generous offer of Mrs. Brook, a meeting is to be held by the Art Association on the following Saturday afternoon in the Y.W.C.A. Green Room, and proceeds from the twenty-five cent admission fee will be turned over to the British War Victims' Fund. At this meeting Mrs. Brooks will present the well-known reading, "White Cliffs." The annual meeting of the Association is to be held on April 25, at which suggestions and helpful criticism from Art Club members will be welcomed.

Fashion Show Is Sponsored By I.O.D.E. Chapter

CAMPBELLFORD, March 22 — (EN.S.).—A triumph of the first order was scored by the I.O.D.E. sponsored fashion show held in the High School when a capacity audience from this and neighboring towns enthusiastically greeted a preview of spring styles from the Edith Denike Dress Shoppe. It was the first time in the history of this town that an undertaking of this magnitude has ever been attempted and the Regent Mrs. G. A. Ironside and members of the Bemmersyde and Trent Valley Chapters which collaborated in the affair had every reason to be satisfied with its success.

There was plenty of color and several new fabrics were shown in the collection which included coats, suits, companion suits, afternoon and evening dresses and lingerie. Predominant was the military trend in dress and coat trimming while slimness was emphasized in the dress-with-jacket. Of particular interest to the fur-minded were several luxuriant dyed fox capes showing the skilful use of satin on the inside sleeve.

Members of both the Senior and Junior Chapters were models of the evening and they did their part, showing most effectively and advantageously the various numbers to a soft musical accompaniment by Miss Dorothy Henson. Mrs. A. J. Armour was the very efficient commentator.

Each model entered the appropriately decorated stage and walked down a ramp which ran a quarter the length of the auditorium and was flooded with light. As a prelude Miss Monica DeCarrol sang the "Easter Parade," which was the theme carried throughout. Public School pupils also assisted in the program by repeating their pageant "Canada On Parade," which was presented at the High School so successfully two weeks ago. Climax of the fashion show was the white satin bridal gown cut on princess lines modelled by Mrs. Jack Cowell. She was preceded by eight little flower girls in pink and yellow who spread a path of rose petals, while Mrs. E. A. Stuart modelled a beautiful horizon blue sheer chiffon with full skirt which fell from an exquisitely embroidered girdle. The flower girls were Misses Marilyn Hopping, Barbara Loucks, June Ames, Lois Ferrill, Patsy Redden, Rozane Ingram, Carol McArthur, Joan McInroy.

Models were Mrs. E. A. Stuart, Miss Kae Bygott, Miss Margaret Robertson, Miss Helen Partridge, Mrs. W. A. Hogle, Miss Clara Lucy, Miss Grace Irwin, Mrs. W. A. Kingston, Miss Jean Free, Mrs. F. S. Linton, Miss Jean Hendy, Miss Marie Crosson, Mrs. H. J. Taylor, Miss Marion Rowe, Miss Helen Wood, Miss Marjorie Mills, Mrs. F. N. Brown, Mrs. Jack Cowell, Miss Patricia Ironside, Mrs. S. A. Anderson, Miss Winnifred Hay.

Misses Yvonne Beatty, Gloria Anderson, Frances Hendy, Bernice McMullen, Donna Owens, Betty Scott, Elaine Carlaw, Georgie DeCarroll were the red-caped usherettes who introduced the various parts of the show.

At the conclusion Mrs. G. A. Ironside extended her thanks to all who had contributed to the success of the affair from which it was revealed proceeds would amount to over forty dollars. She also announced Mrs. Neil Loucks as winner of the draw on a quilt raffled by the Chapter.

DOROTHY DIX

PERSONAL APPEARANCE MUST BE CONSIDERED BY WIVES
Husbands Do Not Want To Look at Frowsy Women When They Come Home From Hard Day's Work

✧ ✧ ✧

Dear Miss Dix—I am happily married woman with two adorable babies. My only trouble is that my husband nags at me constantly about not systematizing my work and because I do not have time to dress up for him. When I try to tell him that I work hard all day he doesn't sympathize with me. He says that I would not have to work so hard if I displayed any efficiency. What more can a husband expect from a wife than a clean house, well-cooked meals, the children taken care of? Isn't that enough without expecting a wife to be dolled up?—JANICE.

✧ ✧ ✧

ANSWER—No, I don't think it is, Janice. A man has a right to expect his wife to keep herself looking neat and attractive and to be easy on his eyes. If she isn't, all the balance of her good work goes for naught. For an untidy home is less repulsive than a slovenly woman, and a man has little relish for a good dinner if the lady across the table from him is a frowsy drudge. In your particular case, Janice, it is a condition and not a theory that confronts you. It is not a question of what your husband has a right to expect of you, but what he DOES expect of you, and of what will happen to you if you don't live up to his demands. Evidently he is a man who has an eye for a pretty, well-dressed woman. He notices what you have on, how you look and how you do your hair. He is giving you a chance to be the sort of woman he fancies. If you dress yourself up to him and keep on your complexion and a fluffy-ruffle frock, you will keep him. If you don't, if you permit yourself to degenerate into a messy, mussy slavey, you will lose him. He will seek the society of some woman who looks like a Daily Hint from Paris.

Guard Your Appearance

So my advice to you is to put in a little less time on your house and more on your personal appearance. Polish up your furniture less and your fingernails more. You will find that it will pay you better in the end.

Of course, a woman who does her own housework and has two small children to take care of has a full day's work, and then some. But even so, any ordinary, intelligent and healthy woman should be able to turn out her stint, and still have time to spare to powder her nose and slip into a dress that will make her husband sit up and take notice when he returns home of an evening.

If she doesn't, if she justifies the poet's assertion that woman's work is never done, it is because she is a bad manager. She doesn't use her brains to save her heels. She doesn't plan her work nor systematize it, and the thing for her to do is to get some efficiency expert to show her where her mistakes lie and teach her how to correct them.

Ask For Suggestions

I know women who are very scornful about taking any advice from their husbands, and always say that a man doesn't know anything about housekeeping or woman's work, and so they turn up their noses at a man's suggestions and refuse to follow them. That's where they make a mistake, because the same labor-saving and time-saving methods that will work in a store or a factory work equally well in a home.

Therefore, Janice, get your husband to make a survey of your home and show you where you are wasting your time and energy. Let him point out to you where you are duplicating effort and doing unnecessary labor. Get him to make you a schedule for your day's work.

And, my word for it, you will find that you will have plenty of time, not only to doll yourself up, but to read and go places, and do a thousand things you would like to do, but that you don't do now because you haven't the leisure.

✧ ✧ ✧

Consider Children Before Divorce.

Dear Dorothy Dix—I am a woman 37 years old and have four lovely children, the oldest a girl of 13. My husband has been unfaithful to me for a great many years. He is also a steady drinker and is sometimes away on a spree for days at a time. He is a hard worker when he is not drinking, very generous and kind, and really, in spite of the way he does, devoted to his family.

Now the question is: Shall I leave my husband? I am not considering myself, but my children. What is best for them?? Should they be brought up in this atmosphere? If I take them away from their father, we will be very poor. I am not strong enough to do any kind of work, nor do I know any way by which I can earn a dollar. Would my children reproach me if I separated them from their father of whom they are fond and who can give them the things they want, while I could give them nothing?

Do you think it will be better for all concerned for me to stick it out until the children are grown up?—MRS. A.

✧ ✧ ✧

ANSWER—I think that if you divorce your husband you will be

(Continued on Page 11)

HEMORRHOIDS
2 Special Remedies
by the Makers of Mecca Ointment
Mecca Pile Remedy No. 1 is for Protruding Bleeding Piles, and is sold in Tube, with pipe, for internal application. Price 75c. Mecca Pile Remedy No. 2 is for External Itching Piles. Sold in Jar, and is for external use only. Price 50c. Order by number from your Druggist.

GET THIS BARGAIN TODAY!
ASPIRIN at less than ONE cent a tablet!
No point now in taking chances with strong drugs.. Safest fast pain relief featured by Canadian druggists everywhere.

100 tablets 98¢

No reason now why anyone should run the risk of taking dangerous, strong drugs for colds, headaches and muscular pains and aches. Get Aspirin, rated by physicians the safest fast relief you can use, at any druggist's today — in the 100 tablet bottle for less than 1¢ a tablet! But remember, get Aspirin. Even used frequently, *Aspirin does not harm the heart.* Aspirin is made in Canada and is the trademark of The Bayer Co., Ltd.

Be sure it's ASPIRIN!

Note this cross carefully. If the word "Bayer" is not stamped on every tablet, it's not Aspirin. Don't let anybody tell you it is.

BAYER

FERGUSON'S LAUNDRY AND CLEANING

DRESSES CLEANED & PRESSED 2 Plain Cleaned **1.00**

SUITS CLEANED & PRESSED **2 for 1.00** ONE WEEK ONLY

CHECK THESE PRICES!

1—WET WASH	
16 lb.	50c
12 pieces, all finished	60c
20 pieces, all finished	1.00
25 pieces, flat work, all finished	1.00
2—THRIFTY WASH	lb. 8c
3—ECONOMY SERVICE	lb. 10c
4—DE LUXE SERVICE	lb. 7c

(Flat Work)

25c lb. for wearing apparel
ALL LAUNDRY AND DRY CLEANING INSURED AND INCLUDED IN THESE PRICES
Fire and Theft Only
20% Off For Cash and Carry

FERGUSON'S CLEANERS-LAUNDERERS
218 Charlotte St. Dial 3682

FLOOR COVERING SPECIALS

SPECIAL SELLING OF Gold Seal Congoleum Rugs

6'x9' 4.95
7½'x9' 5.95
9'x9' 6.95
9'x10½' 8.45
9'x12' 9.45

Felt Base Bordered Rugs SPECIAL
6'x9' 2.95
7½'x9' 3.75

For Better Values
CHERNEY BROS.
HOME FUURNISHERS
178-180 Hunter St. W. Phone 8392

Do You Own a Push-Button-Radio?
At the end of this month practically all radio stations change. Your automatic tuning will be useless until it's changed also. The job does not cost much, so give us a call. We'll fix it.
Elcombe & Grottick
196 Charlotte St. Dial 3921

For FASHIONS That Will Lead The EASTER PARADE
Smart Women Are Shopping at
HALL'S
Peterborough's Smart, Shiny New Store

They Are Pep Food!
Get your extra supply of vitamins by eating delicious nuts. Our's are always fresh. Come in next time you are passing.
THE NUTTERY
Next to Centre Theatre

FRIDAY, MARCH 28

8:00 CFRB—News, Jim Hunter
CBL—News
WABC—Morning Almanac
WEAF—Manhattan Morn
8:15 WOR—Musical Clock
CFRB—Birthday Greetings
WJZ—Breakfast Bedlam
8:30 CFRB—Down on the Farm
CBL—Morning Devotions
8:45 WEAF—Clipper Tim
CFRB—Gospel Singer
9:00 CFRB—Musical Contrasts
WJZ—Short Wave News
CBL—At the Console
9:15 CBL—Two-piano Team
WEAF—Gene and Glen
WOR—The Goldbergs
9:30 CBL—Ray Perkins, piano
WABC—Shopping Talk
WBEN—Sun Greeters' Club
9:45 CFRB—Morning Melodies
WJZ—Kitchen Quiz
CBL—Piano Duo
WABC—Adelaide Hawley
10:00 CFRB—Stars of the Week
CBL—Food Facts and Food
WBEN—Happy Jack, songs
WJZ—The Women of Tomorrow
10:15 CFRB—Wife Preservers
CBL—The Breakfast Club
WOR—Julia Blake
WABC—School of the Air
10:30 CFRB—Mrs. Aitken
CBL—Piano Recital
WEAF—Morning Market Basket
10:45 WEAF—Mystery Chef
CFRB—Morning Varieties
WABC—Hymns of All Churches
11:00 CBL—Lillian Webb, songs
CFRB—Ann Adam Homecrafters
WLW—Houseboat Hannah
WBEN—This Small Town, sketch
11:15 CBL—Vic and Sade
WEAF—Bachelor's Children
WABC—Myrt and Marge
CBM—John Agnew, organ
11:30 CFRB—Deep Purple
CBL—The Man I Married
WOR—Melody Pageant
WBEN—Ellen Randolph
11:45 CBL—Monica Mugan, talk
WOR—Music
WJZ—Pepper Young

AFTERNOON

12:00 CBL—CBC News
WJZ—The Munros
CFRB—Two B's
WABC—Treet Time
12:15 CBL—Against the Storm
CFRB—Martha Webster
WJZ—Clark Dennis
12:30 CBL—The Wife Saver
CFRB—Big Sister
WBEN—The Road of Life
KDKA—Meet the Band
12:45 CBL—Dr. Susan
WABC—Aunt Jennie's Stories
WBEN—David Harum
1:00 CBL—News
WJZ—Mary McHugh, songs
WABC—Kate Smith
WEAF—Human Bondage, play
1:15 CBL—Basso Recital
WJZ—Continentals
WOR—Health Talk
WEAF—The O'Neills
1:30 CBL—Farm Broadcast
CFRB—Let's Listen to Lesser
WEAF—Deep River Boys
WABC—Romance of Helen Trent
2:00 WBEN—Bonnie Stewart, songs
WOR—We Are Always Young
CFRB—Life Can Be Beautiful
CBL—Happy Gang
2:15 CFRB—Our Gal Sunday
WOR—Edith Adams
WJZ—The Book-ends
WABC—Woman in White
2:30 WJZ—Dr. Daniel Poling
CFRB—Right to Happiness
CBL—Sophisticated Ladies
WOR—Helen Holden
2:45 CBL—"Pops" Concert
CFRB—Dora Dean
WEAF—Betty and Bob
3:00 CBL—Dr. Damrosch
CFRB—Helen Trent
CKOL—Mirth Parade
WOR—Ed. Fitzgerald, talk
3:15 WEAF—Light of the World
WOR—Health Talk
CFRB—Young Widder Brown
WABC—Joyce Jordan, sketch
3:30 WABC—Fletcher Wiley, talk
WBEN—Valiant Lady
CBL—Music of the Empire
WOR—Philadelphia Orch.
3:45 CFRB—Wishart Campbell
WBEN—Grimm's Daughter
WABC—Home of the Brave
4:00 CBL—Mary Marlin
WJZ—Divorce Orphans
WABC—Mary McBride
4:15 CBL—Ma Perkins
CFRB—Golden Treasury of Song
WJZ—Honeymoon Hill
4:30 CFRB—Home Folk Frolic
CBL—Pepper Young
WJZ—John's Other Wife
WABC—Friend in Deed
4:45 CBL—Guiding Light
CFRB—Melodies of Memory
WBEN—Vic and Sade
WJZ—Just Plain Bill
5:00 CBL—Books You'll Like
WBEN—Backstage Wife
WJZ—Mother of Mine
WABC—Portia Faces Life
5:15 WBEN—Stella Dallas
CFRB—Matinee Melodies
CBL—Club Matinee
5:30 WBEN—Hilltop House
CFRB—Superman
WOR—Dance Land
5:45 CFRB—Young Canada Club
CBL—Piano Duo
CKOL—Adv. of Pinocchio
WABC—Kate Hopkins

EVENING

6:00 CFRB—At the Console
WABC—The Goldbergs
WBEN—Girls Alone
WJZ—Irene Wicker
6:15 CFRB—Claire Wallace
CBL—Market Report
WOR—Orphan Annie
WJZ—Bud Barton
6:30 CFRB—News, Jim Hunter
CBL—Hary (Red) Foster
WOR—Mandrake the Magician
WABC—Concert Orchestra
6:45 CBL—BBC News
WJZ—Tom Mix, sketch
WABC—Scattergood Baines
WOR—Capt. Midnight
7:00 CFRB—Eventide Melodies
CBL—The Merry Islanders
WABC—Edwin C. Hill
7:15 CFRB—Light Up and Listen
CBL—Dance Orchestra
WABC—Hedda Hopper
WJZ—Bill Stern, sports
7:30 CBL—Recital Series
CFRB—The Hidden City
WJZ—Dinner Date
WEAF—Stamp Club
7:45 WJZ—Lowell Thomas
CBL—Can It Happen to Us
CFRB—Easy Aces
WEAF—Gasoline Alley
8:00 CFRB—Amos 'n' Andy
CBL—Do You Remember?
WJZ—Happy Gordon
WBEN—Fred Waring's Or.
8:15 CFRB—Lanny Ross
WEAF—Vandercock, commentator
WJZ—Radio Magic
8:30 WEAF—Alec Templeton
CFRB—Game of Games
CBL—Toronto Symphony Band
WJZ—Discoveries
WOR—The Lone Ranger
9:00 CBL—Frank Black and Soloists
CFRB—Green Hornet
WABC—Kate Smith
WJZ—John Gunther
9:30 WBEN—Information Please
WJZ—Death Valley
WOR—Laugh and Swing
10:00 CFRB—Melody Lane
CBL—Waltz Time
WJZ—Gang Busters
WABC—Moments from Great Plays
10:30 CBL—Canadian Theatre of the Air
WBEN—Oboler Drama
WOR—I Want a Divorce
WJZ—Your Happy Birthday
11:00 CBL—CBC News
CFRB—Swing Fraternity
WOR—Raymond Gram Swing
WJZ—Singin' and Swingin'
WGR—Hollywood Premiers
11:15 CBL—Britain Speaks
CFRB—To be announced
WEAF—Wings of Destiny
11:30 CFRB—Girl About Town
WOR—Fulton Lewis, commentator
CBL—BBC News Reel
12:00 CFRB—Sport Time
CBL—Northern Messenger
WJZ—News

SATURDAY, MARCH 29

8:00 CFRB—News, Jim Hunter
CBL—News
WEAF—Manhattan Morn
WABC—Morning Almanac
8:15 WOR—Musical Clock
WBEN—Bedlam Breakfast
CFRB—Breakfast Time Tunes
8:30 CBL—Morning Devotions
WEAF—Don Goddard
8:45 WEAF—Pat Barnes
CBL—Musical March Past
CFRB—Church in Wildwood
9:00 CBL—At the Console
9:15 CBL—Two Piano Team
WEAF—Gene and Glen
WABC—Music of To-day
WOR—Danny Dee
9:30 CBL—Dick Leibert, organ
WABC—Hill-billies
9:45 CBL—Passing Show
WJZ—Harvey and Dell
WABC—Adelaide Hawley
10:00 CFRB—Quiz and Talent Show
CBL—News, Breakfast Club
WOR—Dear Imogene
10:15 WEAF—Isabel Huston
WOR—Milton Kay
10:30 CFRB—Honest Abe
CBL—Week-end Whimsy
11:00 CFRB—Welcome Lewis'
CBL—Songs for Saturday
WOR—Rainbow House
WEAF—Lincoln Highway
11:15 CBL—Travelling Cook
11:30 CFRB—The Old Dirt Dobber
CBL—Kogan's Orchestra
WEAF—Betty Moore

AFTERNOON

12:00 CFRB—Interlude, Cincinnati Conservatory
WEAF—Bright Idea Club
WJZ—Quartette
12:15 CBL—Questions of the Hour
WEAF—Women's Clubs
WJZ—Rose Lee
WOR—Craig McDonnell
12:30 CBL—With the Guards
WJZ—Our Barn
WOR—U.S. Army Band
1:00 CBL—CBC News
WOR—Man on the Farm
WEAF—Music Milestones
WJZ—Forum
1:15 CFRB—Better Business Bureau
CBL—Peter Dawson
1:30 CFRB—March Time Favorites
CBL—Children's Scrap Book
WEAF—Call to Youth
WABC—Health Highways
1:45 CFRB—The Ranch Boys
WABC—Jobs in National Defence
WEAF—Quartette
2:00 CFRB—Promenade Matinee
CBL—Speech Defects
WABC—Let's Pretend
WEAF—Rhythm Matinee
2:15 CBL—Greeting from Overseas Forces
WEAF—Hollywood News
WOR—Edith Adams
2:30 WOR—Helen Holden,
WJZ—Lunch at Waldorf
WABC—No Politics
CBL—"Pops" Concert
3:00 CBL—Indiana Indigo
CFRB—Brush Creek Follies
WEAF—Bartal's Orchestra
WOR—Ed. Fitzgerald, talk
3:30 CFRB—The Lenten Hour
WABC—Of Men and Books
WOR—Democratic Club
WEAF—Jenkins' Orch.
4:00 WOR—Baseball
CBL—Reflect'ns in Rhythm
WABC—Concert Orchestra
WEAF—Readin', Writin', and Rhythm
4:30 CFRB—Music Room
WEAF—Hedlund Players
CBL—Riccardo
5:00 CFRB—Matinee Meadowbrook
CBL—Club Matinee
WEAF—News and Capers
5:30 CFRB—Snappy Answers
WEAF—Boy, Girl Band

EVENING

6:00 CFRB—At the Console
WEAF—The World Is Yours
WABC—News of the Americas
WJZ—Rex Maupin's Orch.
6:15 CFRB—Hit Tunes in Review
WABC—Four Clubmen
6:30 CFRB—News, Jim Hunter
CBL—The Novelettes
WOR—University Life
WJZ—Sing Before Supper
WABC—Buffalo Presents
6:45 CBL—BBC News
CFRB—Ted Steele's Novatones
WGY—Institute of Music
7:00 CBL—British Sketch Book
CFRB—Pinto Pete
WABC—Report to Nation
7:15 CFRB—Hockey Interviews
CBL—Wes McKnight
WOR—Uncle Don
7:30 CFRB—Band Wagon
CBL—Howard Scott, bar.
WEAF—Religious News
WJZ—The Vass Family
WABC—Elmer Davis
7:45 CBL—Canada Calls From London
WABC—Short Wave News
8:00 CBL—Sweet and Swing
WOR—Stan Lomax, sports
WABC—People's Platform
CFRB—Soldiers' Concert Party
8:30 CFRB—Public Opinion
CBL—Share the Wealth
WJZ—Little Old Hollywood
WOR—Confidentially
8:45 WEAF—H. V. Kaltenborn
WOR—Inside of Sports
9:00 CBL—Hockey Game
WEAF—The Playhouse
WJZ—Dance Orchestra
WABC—Marriage Club
9:30 WOR—Boake Carter, news
WJZ—Mystery Drama
WABC—Duffy's Tavern
WEAF—Truth or Consequences Quiz
10:00 WEAF—Barn Dance
WOR—Gabriel Heatter
WJZ—Song of Life
WABC—Hit Parade
10:30 WJZ—News and Symphony
WOR—Contact
CBL—CBC News
10:45 CBL—NBC Symphony Or.
CFRB—Bert Niosi Orch.
11:00 WEAF—Station EZRA
CFRB—Dance Hour
11:15 WOR—Chicago Symphony
WABC—Public Affairs
11:30 WABC—Golden Gate Quartette
WEAF—Cutler's Orchestra
11:45 CFRB—Dance Time
12:00 CBL—CBC News
WEAF—Dance Orchestra
CFRB—Sportstime
12:30 WEAF—Isham Jones' Orch.
WOR—Noble's Orchestra
WJZ—Horace Heidt's Orch.
WABC—Guy Lombardo's Orchestra
1:00 WEAF—News and Orch.
WOR—Gene Krupa's Orch.
WJZ—News

A Warning Signal!
BACKACHE
Yes, it's a fact! It's a fact that poorly made shoes, incorrectly fitted, may throw the body off balance—may throw the internal organs out of alignment—causing backache! And remember, backache is only one of the many ailments that incorrect shoes can create. Don't invite flat feet, pronation, corns, bunions, hammer toes and other foot ills. . . . See that your child is protected with shoes built for safety and comfort!
X-Ray Fittings!
R. NEILL, LTD.
350-354 George St.
"We Specialize in Children's Shoes"
CORRECT SHOES FOR PROPER FIT
Phone 8493

RADIO Push Buttons HAVE TO BE Adjusted!
Broadcasting stations change wave lengths MARCH 29
Phone 5745
Grant & Loucks
"ELECTRICAL"
413 George St.
Westinghouse RADIO TUBES FOR BEST RECEPTION
TRADE NAME GENUINE RADIOTRONS

Quick, Quality Photo ENGRAVING
You make a good impression with Reid's Engravings.
J. J. REID
PHOTO-ENGRAVERS
Phone 7961
270 George St.

Young and OLD!
Everybody enjoys a good soft drink . . . and Gordon's are good!
ORIGINAL AND ONLY
ORANGE CRUSH
Mandalay Punch
7-Up
Wynola—A real Cola drink
Lime Crush Rickey
Gordon's Ginger Ale
and Other Popular Flavors
Gordon's Beverages
PHONES 5349-9479

Table Reflector SPECIAL
20% Reduction
On these beautifully designed reflectors. Modern, smart — for lasting gifts.
Priced from 2.95 to 7.00
LESS 20%
Coleman Bros
THE HOUSE OF COLOR STYLING
447 George St. Phone 4485

New RADIO DIAL POSITIONS MARCH 29
Your PUSH BUTTON RADIO WILL HAVE TO BE READJUSTED . . . .
Phone your order early
Johnston's
George at McDonnel
PHONE 4697
Westinghouse RADIO TUBES FOR BEST RECEPTION
TRADE NAME GENUINE RADIOTRONS

A MODERN AND COMPLETE
OPTICAL SERVICE
A. WARD SMITH
Optometrist
406½ Geo. St. Phone 9397

10c HAMBURGERS
And They Sure Are Good!
Malted Milks 10c
Hot Dogs 5c
Bacon Snacks 5c
SUGAR BOWL
452 George St. Dial 3895

RADIO Repairs
Whenever anything goes wrong with your radio, call us. We can fix it fast, we can fix it right, and we can do all radio work at a price that will surprise you. Next time your radio goes "fsst" call 5906.
Gledhill & Huggins
Opposite Loblaw's Dial 5906

RADIO CHART The Peterborough Examiner SATURDAY, March 22

RADIO PROGRAM FOR ENTIRE WEEK, STARTING SUNDAY, MARCH 23

RADIO CHART

FOR WEEK ENDING MARCH 29

Special Events

Lord Halifax British ambassador to the United States will be heard over the NBC and CBC networks at 11:00 p.m. on Tuesday, March 25. Lord Halifax is scheduled to address the members of the Pilgrims' Society. On Sunday at 4:00 o'clock Lt.-General McNaughton will be heard speaking from England over the CBC network and at 7:50 p.m. Sir Edward Beatty is scheduled to speak over the same network.

On Sunday evening at 10:00 o'clock over the Columbia network Efrem Zimbalist the great violinist will be heard along with Eugene Ormandy conducting the symphony orchestra.

On the program "Canadians All" over the CBC on Wednesday evening at 10:30 Swedish Canadians will be heard while on Friday at 7:45 p.m. on the CBC program "Can It Happen Here", Dr. Haanes Roth will be heard on how the Nazi machine has conquered other countries.

Speakers now heard on the CBC program, "Britain Speaks" every evening at 11:15 include J. B. Priestly, on Sundays; Leslie Howard, on Mondays, J. J. Hodson on Tuesdays; Lieut.-Commander Thomas Woodrofe, R.N. on Wednesdays; Alexander Kieth on Thursdays; Philip Noel Baker on Fridays.

Of course the big news of the week happens on Saturday, March 29 at 4:00 a.m. when practically every radio station in North America will change its frequency. There are 800 stations in all changing in the hope that interference from other stations will be greatly decreased.

Control engineers checking the transmitter at CBL, Toronto, after a preliminary test of the new frequency of 740 on your dial.

NOTE.—Radio Chart carries the programs of the major radio stations in the Peterborough Listening Area. All Programs are as accurate as the radio station program departments and the radio chart can make them. Programs subject to change without notice.

Copyrighted and Registered U.S. Pat. Office. All rights reserved.

840	880	930	NATIONAL	(Red)		NATIONAL	(Blue)		COLUMBIA			MUTUAL	
	CBC		WEAF	WBEN	WLW	WJZ	WHAM	KDKA	WABC	CFRB	WGR	WOR	WGN
CBL	CBO	CBM	660	900	700	760	1150	980	860	690	550	710	720

SUNDAY, MARCH 23

9:00 CBL—News; Organ music
WJZ—News; Peerless Trio
WABC—News; Mattinata
9:15 WJZ—Cloister Bells
9:30 WEAF—Gene and Glenn
WABC—Louise Wilcher
CBL—Tone Pictures
9:45 WABC—Greenfield Village Chapel
10:00 CBL—Neighborly News
WABC—News of Europe
10:15 WJZ—Coast to Coast on a Bus
CBL—Musical Comedy Time
WABC—Clyde Barrie, songs
WBEN—Deep River Boys
10:30 CBL—Dodging Spies
CBL—Church Service
CFRB—Wings Over Jordan lecture
WBEN—Lee Gordon's Orch.
11:00 WBEN—Nat'l Radio Pulpit
WABC—Church of the Air
WJZ—Primrose String Quartette
CBO—Quiz for Forces
11:30 WBEN—Chills and Thrills
WEAF—Children's Hour
WJZ—Southernaires
WABC—Indianapolis Orch.
11:45 WBEN—Music on Xylophone
WJZ—Romance and You

AFTERNOON

12:00 CBL—BBC News
WABC—News and Rhythm
WJZ—Romance and You
12:15 CBL—Radio League of St. Michael's
WJZ—Red Cross
CBM—Between Ourselves
12:30 CFRB—Ken Soble's Amateurs
WABC—Major Bowes' Family
WOR—Sonata Recital
WJZ—Sweet Land of Liberty
1:00 CFRB—Gemstones Program
WJZ—Radio Guild Program
CBL—Hello, Children
WEAF—Emma Otero, sop.
1:30 CBL—Ernest Seitz, pianist
WJZ—Radio City Music Hall
WABC—Salt Lake City Choir
CFRB—Sunday Hour
2:00 CBL—Old Country Mail
CFRB—Church of the Air
WEAF—Sammy Kaye's Or.
WOR—Singing Canaries
2:30 CFRB—March of Games
CBL—Concert in Miniature
WBEN—On Your Job
3:00 CBL—Heritage of Song
WGR—Free Company
CFRB—Sunday Singers
WEAF—Charities Program
WJZ—Amer. Pilgrimage
3:15 WJZ—Foreign Association
CFRB—Church in the Wildwood
3:30 CBL—Religious Period
CFRB—Symph'y of Melody
WBEN—Round Table Talks
WGR—World of To-day
4:00—CFRB—New York Philharmonic Orch.
CBL—Rotary Internat'l
KDKA—Great Plays Series
WGN—The Americas Speak
4:15 WBEN—H. V. Kaltenborn Comments
4:30 CBL—Overseas Concert
WBEN—Lavender and Lace
CKCL—Toronto Church
5:00 CBL—Musical Program
WHAM—Library Book Parade
CKCL—Muriel Angelus, songs
5:15 WBEN—Between the Lines
WHAM—With Tony Wons
5:30 CFRB—Music That Refreshes
CBL—Church of the Air
WBEN—Joe and Mabel
WHAM—Behind the Mike

EVENING

6:00 CBL—The Tools of War,
WOR—Musical Steelmakers
CFRB—News
WBEN—Met. Opera Auditions
WGR—Women's Symphony
6:15 CFRB—How We See
CBL—The Tea Musicale
6:30 CFRB—Al Roth's Orch.
WBEN—Dreams Come True
WGR—Col. Stoopnagle
WOR—The Shadow
WJZ—Paul Martin's Music
6:45 CBL—BBC News
CFRB—Variety Hour
7:00 CBL—Quiz for the Forces
CFRB—Toronto Church Service
WEAF—Catholic Hour
WOR—Double or Nothing
7:30 CBL—Week-end Review,
WABC—Gene Autry's Melody Ranch
WOR—Show of Week
WEAF—What's Your Idea
7.45 CBL—News
WBEN—Sugar and Spices
8:00 CBL—Jack Benny
CFRB—Concert Hall of Air
WJZ—News from Europe
WOR—Bennett's Note Book
8:30 CBL—Carry On, Canada
WABC—Screen Guild
CFRB—Silver Theatre
WBEN—Fitch Band Wagon
9:00 CBL—Charlie McCarthy and Edgar Bergen
WABC—Helen Hayes' Theatre
WOR—American Forum of the Air
CFRB—Gospel Choir
WJZ—Star-Spangled Theatre
9:30 CBL—Theatre of Freedom
CFRB—The Hermits' Cave
WEAF—One Man's Family
WJZ—Sherlock Holmes
WABC—Crime Doctor
9:45 WOR—Dorothy Thompson
WGN—Eddie Duchin's Or.
10:00 WABC—Sunday Evening Hour
CFRB—The Quiet Sanctuary
WEAF—Manhattan Merry-Go-Round
WJZ—Walter Winchell
10:30 CBL—Album of Familiar Music
WJZ—Irene Rich, drama
10:45 WJZ—Bill Stern's Sports
11:00 CBL—News
CFRB—Auroras Choir
WEAF—Hour of Charm
WJZ—Goodwill Hour
11:15 CBL—Britain Speaks
11:30 CFRB—Columbia Workshop
CBL—Empire News Reel
WEAF—Deadline Dramas
12:00—CFRB—Hockey Summaries
WABC—Meet the Music
WGN—The Answer Man

Flossie's MOOds
BLISSFUL
because she feels as though she's done a good job. And she has, too! If you don't believe that Flossie's milk is the best, purest, most healthful there is, then you haven't drunk Campbell's milk!
●Certified Jersey Milk
●Homogenized Milk
●Standard Milk
Campbell's
DAIRY PRODUCTS
Park St. S. Dial 4687

Need Any Printing Done?
Wedding Invitations, Personal Stationery, Concert or Banquet Tickets, Handbills, etc. Your telephone will reach us.
The Commercial Press
380 Water Street 'Phone 3699

We Sell the Latest R.C.A. Victor Records
Come in and hear the latest tunes played by your favorite band.
Popular Records
Classical Records
Gifts
Sullivan's
Charlotte St. Opp. Loblaw's

NEED A NEW PAIR OF
SCISSORS
OR A NEW
Bread Knife
If your Scissors are not cutting very good, or if your Knife is not cutting that roast, you better come in and see us about a new pair. Ours will satisfy you.
WM. TAYLOR
446 George St. Dial 4492

You'll Never Know—
Unless you have your eyes examined you can't tell whether you need glasses or not. Neglect will often make your condition much worse.
Florence M. Leach,
R.O.
OPTOMETRIST
393 George St. Dial 6795

RADIO CHART **The Peterborough Examiner** SATURDAY, March 22

RADIO PROGRAM FOR ENTIRE WEEK, STARTING SUNDAY, MARCH 23

GOOD FOOD and GOOD SERVICE

Yes Sir—and any who have been in here will vouch for that—we invite you to to try for yourself.
Sunday Dinners ..... 50c Up
Complete Dinners, from 40c

PARIS CAFE
415 GEORGE ST.

Laundry and Dry Cleaning
Dial 3682
Prompt, Courteous Service
Our Prices Are Right
Ferguson's
Cleaners and Launderers
218 Charlotte St.

Photographs of the children never grow up. Don't delay. Phone 4894 for appointment.
The ROY Studio

SIMPLICITY
For Efficiency
A woman's watch need not be ornate to be beautiful. Buy a watch that is simple in its beauty and efficient in its timekeeping, at Schneider's.
Schneider's
JEWELLERY
George Street

Motor Rewinding
V-Belts, Pulleys, Free Estimates.
Motors For Sale
LARRY'S
ELECTRIC MOTOR SHOP
138 Dalhousie · Phones 3167-3456

They Look New When We're Thru
After we recondition the uppers and put on a new sole and heel you'll swear the shoes look like new. Try our service today.
Model Electric Shoe Rebuild
M. VENERANDA, Prop.

166 Simcoe St. Dial 6102
We Deliver

MONDAY, MARCH 24

8:00 CBL—News
CFRB—News
8:15 CBL—Dance Parade
CFRB—Breakfast Time Tunes
8:30 CBL—Morning Devotions
CFRB—Down on the Farm
9:00 CBL—At the Console
WABC—News of Europe
9:30 WABC—Mineus Goes A-Shopping
CBL—Ray Perkins, pianist
CKCL—Wishart Campbell,
9:45 CBL—Two Piano Team
CFRB—On the Mall
WABC—Adelaide Hawley
10:00 CBL—CBC News; Breakfast Club
WEAF—Happy Jack, songs
CFRB—The Fishermen,
10:15 WABC—School of Air
WGN—Gospel Singer
CFRB—Homespun Melodies
10:30 CFRB—Mrs. Aitken
WEAF—Morning Market Basket
10:45 CFRB—Morning Varieties
WGR—Hymns of all Churches
11:00 CBL—Songs for You
WABC—Kathleen Norris, sketch
11:15 WEAF—This Small Town
CBL—Vic and Sade
CFRB—Let's Listen to Lesser
WBEN—Bachelor's Children
WABC—Myrt and Marge, sketch
11:30 CBL—The Man I Married
WJZ—Story of Mary Marlin
WABC—Stepmother
11:45 CBL—Monica Mugan
WEAF—Guilding Light
WABC—Women of Courage
WJZ—Pepper Young's

AFTERNOON

12:00 CBL—BBC News
WABC—Trees Time
12:15 CBL—Against the Storm
CFRB—Martha Webster,
WJZ—Clark Dennis, tenor
12:30 CFRB—Big Sister
WEAF—The Road of Life
CBL—Between Ourselves
12:45 CFRB—Refreshment Time
CBL—Dr. Susan
WJZ—Midstream
1:00 CBL—News
WABC—Kate Smith
WJZ—Betty Randall, songs
1:15 CBL—Mademoiselle Au Piano
WJZ—Norsemen Quartette
WEAF—The O'Neills
1:30 CBL—Farm Broadcast
WEAF—Deep River Boys
WABC—Romance of Helen Trent
WGN—Salvo, organist
1:45 CFRB—Jess Jaffray
WABC—Our Gal Sunday
WBEN—The Wise Shopper
2:00 CBL—The Happy Gang
CFRB—Life Can Be Beautiful
WEAF—Gordon Gifford,
2:15 WJZ—Between Book-ends
WEAF—The Wise Man
WABC—Woman in White
2:30 CBL—Sophisticated Ladies
CFRB—The Right to Happiness
WJZ—Religion and the New World
2:45 CBL—"Pope" Concert
WGN—Harold Turner
WEAF—Betty and Bob
3:00 CBL—Adventures of a Modern Mother
WEAF—Light of World
WABC—Young Dr. Malone
3:15 CBL—The Road of Life
CFRB—Young Widder Brown
WJZ—Mystery Man
3:30 CBL—News and Just Before Tea
WEAF—Valiant Lady,
WGR—Radio Garden Club
WABC—Fletcher Wiley,
3:45 CFRB—Voice of Memory,
WEAF—Grimm's Daughter
WABC—Home of the Brave

EVENING

6:00 CFRB—At the Console
CBL—Relax and Enjoy
WEAF—The Goldbergs
WJZ—Irene Wicker, sketch
6:15 CFRB—Claire Wallace
WEAF—Lone Journey
6:30 CFRB—Jim Hunter, news
CBL—Harry (Red) Foster
WABC—Concert Orchestra
WJZ—Drama Behind the News
6:45 CBL—BBC News
WJZ—Tom Mix, sketch
WABC—Scattergood Baines
7:00 CBL—Old-time Dance
CFRB—Eventide Melodies
WEAF—Citizens All
WABC—Edwin C. Hill,
7:15 CBL—Salon Group
CFRB—Light Up and Listen
WABC—Hedda Hopper's Hollywood
WJZ—Bill Stern, sports
7:30 CBL—Recital Series
WJZ—True or False
CFRB—Double or Nothing
10:00 CFRB—Radio Theatre
CBL—Time on My Hands
WEAF—Doctor I. Q.
WJZ—You're in the Army Now
10:30 WEAF—Showboat
CBL—Romanelli's Orch.
11:00 WABC—Lombardo's Orch.
WEAF—Contented Hour
CBL—News
WGN—Raymond Gram Swing
11:15 CBL—Britain Speaks
WOR—Who Knows
WJZ—First Piano Quartette
11:30 CBL—BBC News Reel
CFRB—Girl About Town
WJZ—Nat'nal Radio Forum
WABC—John Kennedy, news
12:00 CFRB—Sports Time
WJZ—Horace Heidt's Orch.
WOR—Fu Manchu

TUESDAY, MARCH 25

8:00 CBL—News
CFRB—News
WABC—Morning Almanac
WJZ—Breakfast in Bedlam
8:15 CFRB—Breakfast Time Tunes
CBO—Morning Devotions
8:30 CBO—Musical March Past
CBL—Morning Devotions
WBEN—Sun Greeters' Club
WGN—Good Morning
8:45 WEAF—Pat Barnes and Uncle Henry
WABC—News
CFRB—Gospel Singers
CBL—Musical March Past
9:00 CBL—At the Console
CFRB—Musical Contrasts
9:15 CBL—NBC Dance Orch.
CKCL—Musical Mail Man
9:30 CBL—Norsemen Quartette
CKCL—Wishart Campbell
9:45 CBL—Piano Duo
CFRB—On the Mall
WABC—Adelaide Hawley
10:00 CBL—News, Breakfast Club
CFRB—Fishermen, Voice of Memory
WEAF—House of Peter MacGregor
10:15 CFRB—Romanian Melodies
WABC—School of the Air
WEAF—Rhythm Melodies
10:30 WEAF—Morning Market Basket
CFRB—Mrs. Aitken
WBEN—Story Hour Express
11:00 CBL—Lillian Webb, songs
WABC—Sketch by Kathleen Norris
WBEN—This Small Town, sketch
11:15 CBL—Vic and Sade
WEAF—Bachelor's Children
WABC—Myrt and Marge, CFRB—Let's Listen to Lesser
11:30 CBL—The Man I Married
CFRB—Deep Purple
WEAF—Ellen Randolph
WABC—Stepmother, sketch
11:45 CBL—Monica Mugan
CBO—Right to Happiness
WEAF—Guilding Light
WJZ—Pepper Young's Family

AFTERNOON

12:00 CBL—BBC News
CFRB—The Two B's
WABC—A Beauty Talk
12:15 CFRB—Martha Webster
WJZ—Clark Dennis, songs
12:30 CFRB—Big Sister
CBL—The Wife Saver
CKCL—From the Enchanted Islands
12:45 CFRB—Refreshment Time
WBEN—David Harum
WABC—Aunt Jenny's Stories
1:00 CBL—News
CFRB—Alan Reade, commentary
WBEN—Meditations for Lent
WABC—Kate Smith
1:15 CBL—Sweet Hour of Prayer
WABC—When a Girl Marries
WJZ—The Four Belles
1:30 CBL—Farm Broadcast
CFRB—Let's Listen to Lesser
WEAF—Deep River Boys
WABC—Romance of Helen Trent
1:45 CFRB—Jess Jaffray, songs
WABC—Home of the Brave
4:00 CBL—Mary Marlin
WABC—Mary McBride
WJZ—Divorce Orphans
4:15 CBL—Ma Perkins
CFRB—Golden Treasury of Song
WJZ—Honeymoon Hill
4:30 CBL—Old-fashioned Girl
CFRB—Musicade
WJZ—John's Other Wife
CBL—Pepper Young
4:45 CBL—The Guiding Light
CFRB—Melodies of Memory
WBEN—Vic and Sade
5:00 CBL—Wellsprings of Music
CFRB—Road of Life
WBEN—Backstage Wife
5:15 CFRB—The Lone Ranger
WBEN—Stella Dallas
WJZ—Club Matinee
WABC—We the Abbotts
5:30 CBL—Orphan Annie
WABC—Hilltop House
WBEN—Lorenzo Jones
5:45 CBL—Women in Sports
WBEN—Young Widder Brown
WABC—Kate Hopkins

EVENING

6:00 CFRB—At the Console
WABC—The Goldbergs
6:15 CBL—News and Farm Reports
CFRB—Claire Wallace
WJZ—The Bartons
6:30 CBL—Harry (Red) Foster
CFRB—News, Jim Hunter
WBEN—Lone Journey
WABC—Concert Orch.
WJZ—Drama Behind the News
6:45 CBL—BBC News
WJZ—Tom Mix, sketch
WABC—Scattergood Baines
WOR—Captain Midnight
7:00 CBL—Eventide Melodies
WABC—Edwin C. Hill
WJZ—News, Dinning Sisters
7:15 CFRB—Light Up and Listen
CBL—Dave Davies, songs
WJZ—Bill Stern, sports
WABC—Ted Steele, novachordist
7:30 CBL—Piano Recital
CFRB—Mixture Melodies
WABC—News Review, Paul Sullivan
7:45 WJZ—Lowell Thomas
WABC—The World To-day
CFRB—Songs You Like to Hear
CBL—War Service Appeal
8:00 CBL—Sing-song, Air Force
CFRB—Amos 'n' Andy
WBEN—Fred Waring's Or.
WJZ—Easy Aces
8:15 WBEN—Vandercook, News
CFRB—Lanny Ross, songs
WJZ—Mr. Keen
8:30 WBEN—Helen Menken, CFRB—The Shadow
CBL—Music Rendezvous
WEAF—So You Think You Know Music?
8:45 WBEN—H. V. Kantenborn
WOR—Inside of Sports
9:00 WBEN—Johnny Presents
WABC—Court of Missing Heirs
CBL—John and Judy
CFRB—Name the Tune
WJZ—Ben Bernie's Musical Quiz
9:30 CBL—Good Luck Program
CFRB—Treasure Trail
WJZ—Uncle Jim's Question Bee
WBEN—Heidt's Treasure Chest
WABC—The First Nighter
10:00 CBL—Farm Radio Forum
CFRB—Nocturne
WABC—We the People
WBEN—Battle of the Sexes
10:30 WABC—Professor Quiz
CBL—Fibber McGee and Molly
11:00 CBL—News
WBEN—Bob Hope, variety show
WOR—Raymond Grim Swing
WJZ—Pilgrims' Dinner: Lord Halifax, speaker
11:15 CFRB—Invitation to Learning
CKCL—Favorite Bands
CBL—Pilgrims' Dinner
11:30 WBEN—Uncle Walter's Dog House
WOR—Interlude
WGN—The Northerners

CASH FOR OLD GOLD
•GOLD COIN •GOLD FILLED PIECES
•DENTAL GOLD •SILVER
NEW HIGH PRICES OFFERED — VALUATION FREE
WARNE'S JEWELERY
349 GEORGE ST. DIAL 5171

HEADQUARTERS FOR
Trusses
Elastic Stockings
Surgical Belts
Athletic Supports
and Prescriptions
Elliott's REXALL DRUG STORE
393 GEORGE ST.
Rx
We Deliver
Dial 3549
SPECIAL
NEXT WEEK ONLY
Hunt's Delicious Candy
ALWAYS FRESH
1 lb. box 60c
2 lb. box 1.00
Matinee Assortmennt, 1 lb. 40c
Elliott's REXALL DRUG STORE
393 GEORGE ST.

FREE SPECIAL WASHER DEAL **FREE**
★ 60 Boxes Rinso
★ 2 Large Wash Tubs
★ 1 Strong Tub Stand
And a New Thor Washer

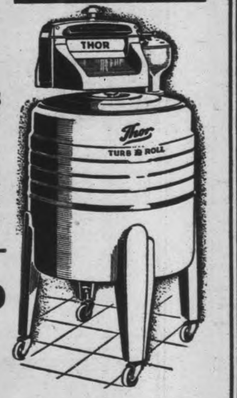

All For Only **89.50**
PAY AS LOW AS 1.25 A WEEK
PLUS: **FREE** A neatly designed large clothespin bag given free when you call personally at our store. Limited supply.
Get your new washer while this special offer is open. NEVER BEFORE have "Thor" Washers sold at such a low price, plus 2 tubs, a stand and a year's supply of Rinso. This offer is for a limited time, so act now while this opportunity awaits you.
This Exceptional Offer—A Limited Time Only!
McCannan ELECTRICAL SALES
140 Simcoe St.—2 Doors East of George—Dial 4675

WEDNESDAY, MARCH 26

8:00 CBL—News
WABC—Morning Almanac
CFRB—Jim Hunter, news
WJZ—Breakfast in Bedlam
8:15 CBL—Dance Parade
CFRB—Breakfast Time Tunes
8:30 CFRB—Down on the Farm
CBL—Morning Devotions
WBEN—Sun Greeters' Club
8:45 CBL—Musical March Past
CFRB—Gospel Singer
WLW—Lulu, Belle, Scotty
9:00 CBL—At the Console
CFRB—Musical Contrasts
WLW—Time to Shine
9:15 WEAF—Gene and Glen
CBL—Dance Orchestra
WABC—Music of To-day
9:30 WABC—Mineus Goes A-Shopping
CBL—Ray Perkins, pianist
WGN—Wake Up and Sing
9:45 CFRB—Morning Melodies
CBL—Passing Show
WABC—Adelaide Hawley
WEAF—Chanticleers
10:00 CBL—News and Breakfast Club
WJZ—Women of Tomorrow
CFRB—Stars of Week
WBEN—Happy Jack, songs
10:15 WABC—School of the Air
WEAF—Rhythm Melodies
CFRB—Wife Preservers
10:30 CFRB—Mrs. Aitken
WEAF—Morning Market Basket
WGR—Shining Hour
10:45 WEAF—Edward MacHugh, Gospel singer
WABC—Hymns of All Churches
CFRB—Morning Varieties
11:00 CBL—Triangle Club
CFRB—Ann Adam Homecrafters
WBEN—This Small Town
WABC—Kathleen Norris, sketch
11:15 CFRB—Let's Listen to Lesser
CBL—Vic and Sade
WBEN—Bachelor's Children
WABC—Myrt and Marge
11:30 CBL—The Man I Married
CFRB—Deep Purple
WGN—Keep Fit to Music
WBEN—Ellen Randolph, sketch
WABC—Stepmother
11:45 CBL—Monica Mugan
WABC—Woman of Courage

AFTERNOON

12:00 CBL—BBC News
CFRB—The Two B's
WOR—Tree Time
WJZ—The Munros, sketch
12:15 CFRB—Martha Webster
CBL—Against the Storm
WJZ—Clark Dennis, tenor
12:30 CFRB—Big Sister
CBL—The Wife Saver
WBEN—The Road of Life
12:45 CBL—Dr. Susan
WBEN—David Harum
WABC—Aunt Jennie's Stories
1:00 CBL—News
WABC—Kate Smith
WJZ—Gwen Williams, songs
1:15 CBL—Song Recital
WJZ—Sentimentals
WEAF—The O'Neills
1:30 CBL—Ontario Farm Broadcast
WGN—Len Salvo, organist
WABC—Romance of Helen Trent
WOR—Familiar Music
1:45 CFRB—Jess Jaffray, songs
2:00 CBL—Happy Gang
CFRB—Life Can Be Beautiful
2:15 CFRB—Our Gal Sunday
WJZ—Between the Book-ends
WOR—Edith Adams
2:30 CBL—Sophisticated Ladies
WJZ—Common Sense
CFRB—Right to Happiness
WOR—Helen Holden, sketch
2:45 CBL—A "Pope" Concert
CFRB—Dora Dean
WEAF—Betty and Bob
3:00 WBEN—Light of the World
WJZ—Ruling a President
CBL—Wayne King's Orch.
3:15 CBL—Road of Life
CFRB—Young Widder Brown
WJZ—Echoes of History
WBEN—Mystery Man
3:30 CBL—News, U.S. Navy Band
WBEN—Valiant Lady, sketch
WOR—Radio Garden Club
WABC—Fletcher Wiley, talk
3:45 CFRB—Wishart Campbell
WBEN—Grimm's Daughter
WABC—Home of the Brave
4:00 CBL—Mary Marlin
WJZ—Orphans of Divorce
WABC—Mary McBride
CKLW—Hollywood News
4:15 CFRB—Golden Treasury of Song
CBL—Ma Perkins
4:30 CFRB—Home Folk Frolic
CBL—Pepper Young
WJZ—John's Other Wife
WABC—A Friend Indeed
4:45 CBL—Guiding Light
WBEN—Vic and Sade
WJZ—Just Plain Bill
WABC—Kids Are People
5:00 WBEN—Backstage Wife
CBL—Shop to Save
WJZ—Mother of Mine
WABC—Portia Faces Life
5:15 CFRB—Matinee Melodies
WBEN—Stella Dallas
CBL—Club Matinee
WABC—We the Abbotts
5:30 CFRB—Superman
WABC—Hilltop House
WBEN—Lorenzo Jones
5:45 CFRB—Young Canada Club
WABC—Kate Hopkins, sketch
WJZ—We Men, We Women

EVENING

6:00 CFRB—At the Console
CBL—Relax and Enjoy
WOR—Superman
WABC—The Goldbergs
6:15 CFRB—Claire Wallace
CBL—News
WOR—Orphan Annie
WEAF—Lone Journey
WJZ—Bud Barton
6:30 CFRB—News, Jim Hunter
CBL—Harry (Red) Foster
WGN—The Lone Ranger
6:45 CBL—BBC News
WJZ—Cowboys
WABC—Scattergood Baines
WOR—Captain Midnight, sketch
7:00 WABC—Edwin C. Hill
CBL—The Western Five
CFRB—Eventide Melodies
7:15 WABC—Hedda Hopper's Hollywood
CBL—Message from Sandy MacPherson
WJZ—Bill Stern, sports
7:30 CFRB—Mixture Melodies
CBL—Recital Series
7:45 CBL—The Tools of War
CFRB—Songs You Like to Hear
WJZ—Lowell Thomas
WEAF—Gasoline Alley, sketch
8:00 WBEN—Fred Waring's Or.
WJZ—Easy Aces
CFRB—Amos 'n' Andy
CBL—CBC String Orch.
8:15 WBEN—Vandercook, News
CFRB—Lanny Ross, songs
WJZ—Mr. Keen, drama
8:30 WABC—Vox Pop
CFRB—True or False
CBL—The Question Box
WOR—Confidentially Yours
8:45 CKLW—The Blue Beetle
WOR—Inside of Sports
WLW—H. V. Kaltenborn
9:00 WBEN—Fannie Brice
CFRB—Musical Nonchalance
9:30 WJZ—Rich. Leibert, organ
CBL—Norsemen Quartette
WABC—Morning Horizons
9:45 WABC—Adelaide Hawley
WJZ—Kitchen Quiz
10:00 CBL—News, Breakfast Club
CFRB—Stars of Week
WBEN—Happy Jack, songs
WJZ—Woman of To-morrow
10:15 WABC—School of the Air
WBEN—Knights of the Road
10:30 CFRB—Mrs. Aitken
CBL—Violin Recital
10:45 WEAF—Gospel Singer
WABC—Hymns of All Churches
CFRB—Morning Varieties
11:00 CBL—Zuckert's Orchestra
WBEN—Tony Martin, songs
9:30 WBEN—Plantation Party
CBL—Memoirs in Music
CFRB—The Family Man
WOR—Boake Carter
10:00 WBEN—Eddie Cantor
CFRB—Fred Allen
WOR—Raymond Gram Swing
CBL—Melodies for You
10:30 WBEN—District Attorney
CBL—Canadians All
WOR—Lombardo's Orch.
11:00 CBL—CBC News
CFRB—News
WJZ—Boxing Bouts
WBEN—Kyser's Orchestra
11:15 CBL—Britain Speaks
WABC—Public Affairs
WOR—John Steele, comm.
11:30 CBL—BBC Radio News Reel
CFRB—Girl About Town
12:00 WJZ—Herman's Orchestra
CFRB—Sports Time.

THURSDAY, MARCH 27

8:00 CFRB—News, Jim Hunter
CBL—News
WABC—Morning Almanac
WEAF—Manhattan Morn
8:15 CBL—Dance Parade
CFRB—Birthday Party
CKLW—Early Morning Frolic
WOR—Musical Clock
8:30 CBL—Morning Devotions
WBEN—Sun Greeters' Club
WGN—Good Morning Program
8:45 CBL—Musical March Past
WEAF—Pat Barnes and Uncle Henry
CFRB—Gospel Singer
9:00 CFRB—Musical Contrasts
WBEN—Short Wave News
9:15 CBL—Al and Lee
WBEN—Gene and Glen
WOR—The Goldbergs
9:30 WJZ—Rich. Leibert, organ
CBL—Norsemen Quartette
WABC—Morning Horizons
9:45 WABC—Adelaide Hawley
WJZ—Kitchen Quiz
10:00 CBL—News, Breakfast Club
CFRB—Stars of Week
WBEN—Happy Jack
WJZ—Woman of To-morrow
10:15 WABC—School of the Air
WBEN—Knights of the Road
10:30 CFRB—Mrs. Aitken
CBL—Violin Recital
10:45 WEAF—Gospel Singer
WABC—Hymns of All Churches
CFRB—Morning Varieties
11:00 CBL—Songs for You
CFRB—Ann Adam Homecrafters
WABC—Kathleen Norris
11:15 CBL—Vic and Sade
WABC—Myrt and Marge
CFRB—Let's Listen to Lesser
WBEN—Bachelor's Children
11:30 CFRB—Deep Purple
CBL—The Man I Married
WABC—Stepmother
WJZ—Mary Marlin
11:45 CBL—Monica Mugan
WABC—Woman of Courage

AFTERNOON

12:00 CBL—BBC News
CFRB—The Two B's
WJZ—The Munros, sketch
12:15 CFRB—Martha Webster
CBL—Against the Storm
WJZ—Clark Dennis, tenor
12:30 CFRB—Big Sister
WOR—Martha Dwane
WBEN—Road of Life
12:45 CBL—Dr. Susan
CFRB—Refreshment Time
WABC—Aunt Jenny
WEAF—David Harum
1:00 WEAF—Of Human Bondage
CBL—News
WJZ—Frank Rose, songs
WABC—Kate Smith
1:15 CBL—Sweet Hour of Prayer
WOR—Serenaders
WEAF—The O'Neills
1:30 CBL—Ontario Farm Broadcast
WABC—Helen Trent
WEAF—Deep River Boys
1:45 CFRB—Jess Jaffrey
WABC—Our Gal Sunday
WBEN—Consumer Quiz
2:00 CBL—The Happy Gang
WBEN—Bonnie Stewart, songs
WOR—We Are Always Young
2:15 WEAF—Tony Wons
WOR—Edith Adams
WJZ—Tea Book-Ends
2:30 CBL—"Pops" Concert
CFRB—The Right to Happiness
WOR—Helen Holden
2:45 CFRB—Matinee Melodies
WEAF—Betty and Bob
WOR—I'll Find My Way
3:00 CBL—Originalities
WBEN—Light of the World
WABC—Dr. Malone
WOR—Ed. Fitzgerald, talk
3:15 WJZ—The Travelling Cook
WBEN—Mystery Man
CFRB—Young Widder Brown
WOR—Health Talk
3:30 WOR—Topics and Tunes
CBL—Marine Band
WABC—Fletcher Wiley, talk
3:45 CFRB—Wishart Campbell
WBEN—Grimm's Daughter
WABC—Home of the Brave
4:00 CBL—Mary Marlin
WJZ—Orphans of Divorce
WABC—Mary McBride
CKLW—Hollywood News
WJZ—Divorce Orphans
WABC—Mary McBride
4:15 WJZ—Moneymoon Hill
CFRB—Golden Treasury of Song
CBL—Ma Perkins
4:30 CBL—Pepper Young
CFRB—Music Room
WJZ—John's Other Wife
WOR—Women's Matinee
4:45 WBEN—Vic and Sade
CBL—The Guiding Light
WABC—Science Adventures
5:00 CBL—Tales From Far and Near
WBEN—Backstage Wife
WJZ—Mother of Mine
5:15 CFRB—Lone Ranger
WBEN—Stella Dallas
WABC—We the Abbotts
5:30 CBL—Orphan Annie
WBEN—Lorenzo Jones
5:45 CFRB—March time Favorites
CBL—People in Funny Jobs
WABC—Kate Hopkins
9:30 CFRB—Name It and Take It
CBL—On Parade
WBEN—The Aldrich Family
WABC—City Desk, drama
WGN—In Chicago To-night
10:00 CBL—Bing Crosby Show
CFRB—Auditions
WABC—Major Bowes
WOR—Gabriel Heatter
10:30 WOR—Sinfonietta
CFRB—Nicol Orchestra
11:00 WBEN—Rudy Vallee Show
CFRB—Red, White, & Blue
CBL—News
11:15 CBL—War Services Appeal
WABC—To be announced
11:30 WJZ—News Analysis
CBL—BBC News, Reel
WABC—To be announced
WGN—Chicago Symphony
12:00 CFRB—Hockey Summaries
WABC—Sports Time, talk
WJZ—Dance Orchestra

JOHNSON'S Keep-U-Neat Cleaners
Dial 9851
Be neat at small cost—we'll clean and press 2 suits or 2 plain dresses for only $1.00—Phone us. We'll call.

It's Here For Smart
WALLPAPERS
and the Very Best
Paint Products
Routley's
Phone 4786 - 341 George

Let Kresge's Do Your
CATERING

For Weddings, Showers, Parties, Luncheons, etc.—Delicious Sandwiches, Cakes, and Ice-cream—give us a try.
S. S. Kresge Co., Ltd.
George at Simcoe Dial 3945

DRINK

Hires
ROOT BEER
BETTER BEVERAGE CO.
Dial 6245

WE BUY YOUR
OLD GOLD

We'll Buy Old Jewellery — Rings, Watches, etc. Look around your home for extra money.
ELSIE BENNETT
345 George Street Dial 7345

Huns Discover R.A.F. Raids Can't BeStopped

(By KIRKE L. SIMPSON.)

WASHINGTON, Mar. 22—(AP).—The worst rain of fire and death from the skies London has endured this year synchronized with House of Representatives passage in Washington of the $7,000,000,000 bill to finance all-out United States aid for Britain.

That might be coincidence, but more likely it was not. It appeared to be a Berlin move to brace German morale against the news from Washington, or against recent British bombing raids on Berlin and other German cities.

The Germans hint that the raids on Britain are designed to "soften" the British people up for some sort of decisive militar yaction. These hints are in the same category as claims in Berlin and Rome that the first shipload of United States armaments to start for Britain since passage of the British aid bill has been sunk.

The persons circulating these claims undoubtedly hope that, whether or not they prove to have any foundation, they will serve the immediate purpose of bucking the Germans up.

Whatever the reason for the intensive Nazi bombardment of London, it was out of line with the air strategy the Nazis have pursued recently in the Battle of the Atlantic. They have been concentrating their attacks on Liverpool, Glasgow, Hull and other port cities which are more vital to Britain.

Claim Docks Target

Berlin claimed docks were the principal targets in the most recent London attack, and that great damage was inflicted. Even so, blasting the Port of London docks, already battered hundreds of times, could not add greatly to the prime British problem of keeping transoceanic shipping moving to and from Britain.

London's docks have not been used as a deep sea shipping terminal on any extensive scale since France fell. They are too perilously close to Nazi air bases across the Channel for that; the sea routes to the Thames are too vulnerable to Nazi U-boats based on the southwestern coast of France.

British coastal convoys still use even the Strait of Dover, within twenty miles of Nazi big guns and bases in France. Coastal shipping also must continue to ply the Thames to London. It is highly doubtful, however, that shipping in the narrow English Channel or on the Thames carries much British war gear traffic now.

Yet the Nazis must have some good reason for shifting to renewed hammering of London rather than keeping up the attacks on far more important shipping centres. Bolstering home morale might be the primary objective. If that is true, it tends to prove one thing encouraging to Britain even amid the ruins and death left by the attack on London.

Lie Given to Hitler

That is that British bombing in Germany is having some effect on the German public. For the first time in this war, German citizenry is feeling the weight of British air power in a sustained way. That must convince thoughtful Germans that months of Nazi bombardment of Great Britain has failed to prevent a huge expansion of British air power.

It cannot be a pleasant thought to German citizens. It must be all the more unpleasant backed by whatever knowledge the German public has of the American aid program. Successful execution of that program means ultimate British air superiority and German skies flooded with British bombers.

Hitler has pledged that American aid will not reach Britain time time. The evidence of British bombs falling increasingly about their ears must tend to convince many Germans that aid from somewhere is already getting to Britain in quantity.

Jack Thirnbeck Wins 200 Yards

The Peterborough junior swimming club under the direction of Coach Gord Minty held another in a series of handicap swims in the 'Y' pool last evening.

The event was a 200 yards free style swim and was won handily by Jack Thirnbeck. Thirnbeck also won last week's swim and is thus far the only swimmer to win two handicaps in a row. Second place was taken by Andrew Brown, who was closely followed by Bill Coones.

The handicap was followed by cross pool dives, practice twins, and several one length sprints.

Complete results of the event are as follows:

1st Heat—1 G. Pinch, 2 B. Coones, 3 (tie) Chapham and J. Shields.

2nd Heat— 1 J. Thirnbeck, 2 G. Wallace, 3 G Scriver.

3rd Heat—1 A Brown, 2 D. Pinch, 3 R. Seabrooke.

Final—1 J. Thirnbeck, 2 A. Brown, 3 B. Coones.

Foremost Rookie

Johnny Quilty of the Montreal Canadiens who has been named the foremost rokie of the season with Goalie Johnny Mowers of the foremost rookie of the season a Canadian Press poll.

Sports Spice

By EDDIE BRIETZ
Associated Press Sports Writer

NEW YORK, March 22—(AP)—Gossip (not guaranteed): Charley Dunbar, one of the Giant farm hands, is carrying on a torrid romance with the fair Butch Bigbee, ex-Phillip Rose chorine, via mail. (Charley has never seen Butch, but we can tell him she's plenty easy on the peepers.)

Grapefruit Grapevine

Only person worrying about Joe Gordon's shift to first base is Mrs. G. . . . Hank Greenberg only grins when Florida fans whistle "Tramp, Tramp, Tramp, the Boys are Marching," when he goes to bat. . . . We'll admit Joe Engel has had his troubles at Chattanooga, but that's no reason why he should be driving in a stock car racing event at Daytona Beach . . . Coach Hank Gowdy was so fed up on the weather the Reds have been getting around Tampa, he shipped all his nice clothes back home and wired the missus to send down his long drawers.

Hunch Dept.: Hope all the boys on the San Francisco Chronicle's "Sporting Green" staff were aboard Sporting Green when he romped home at Bay Meadows the other day—at $119.20 to $2 . . . Sport-of-the-week: Sheriff Frank Carlson of Superior, Wis., who let a guy out of the clink long enough to lead his basketball team to a stirring 34-26 victory.

For Crying Out Loud

Most of the newspaper lads couldn't resist the temptation to write into their leads that old saw about Simon being simonized.

Dorothy Dix

(Continued from Page 10)

jumping out of the frying pan into the fire, and you will be carrying your children with you. Heaven knows, having a husband addicted to wine, women and song is hard enough to stand, but it is not so bad as having to endure your children's reproaches for having dragged them down into poverty, and deprived them of all the advantages their their father would have given them.

Don't think that your children will sympathize with you if you leave your husband and pity you and look upon you as a martyr. They love their father and they love the good things he can give them, and they will blame you for not having put up with poor Papa's weaknesses.

I have seen that happen dozens of times in cases like yours. The children were bitterly critical of Mother not having been a good enough sport to laugh off Father's philandernig or drinking for their sakes; for, of course, Father always gets married when Mother leaves him and when there is a second family to support, the first family fares badly.

There are many places in life where we have to compromise with our ideals and choose the lesser of the two evils. Certainly the atmosphere of a home in which the parents have ceased to love each other and in which the husband is a rounder is not the best environment in which children are reared.

But it is fortunately true that a good mother can offset the influence of an indifferent father, and it is also true that the mother, not the father, strikes the keynote of the home. Nor need you be afraid that they will follow in his footsteps. Our parents are quite as often a warning as an example to us.

DOROTHY DIX.
(Ledger Syndicate).

Peru will spend nearly $50,000,000 on national defence.

Had Another Bad Night? Couldn't You Get Any Rest?

To those who toss, night after night, on sleepless beds. To those who sleep in a kind of a way, but whose rest is broken by bad dreams and nightmare. To those who wake up in the morning as tired as when they went to bed, we offer in Milburn's Health and Nerve Pills a tonic remedy to help soothe and strengthen the nerves.

When this is done there should be no more restless nights due to bad dreams and nightmares.

Price 50c a box, 65 pills, at all drug counters.

Look for our registered trade mark a "Red Heart" on the package.

The T. Milburn Co., Limited, Toronto, Ont.

Quilty Is Named Foremost Rookie Of Year

TORONTO, March 22—The storybook rise to stardom of Johnny Quilty—one of those favored with the fabled luck of the Irish—took on a further fictional tinge today as the young centre star of Montreal Canadiens was named the outstanding rookie of the National Hockey League season.

Hockey writers around the N.H.L. circuit, balloting in the annual poll conducted by The Canadien Press, chose Quilty as top freshman by a narrow margin over Goalie Johnny Mowers of Detroit Red Wings. No other first-year man came close to these two in the voting.

Fifteen of the thirty writers who were asked to name their first, second and third choices, named Quilty as the No. 1 rookie while fourteen picked him for second place, leaving only one writer who failed to consider him at all. Mowers received fourteen first-place votes, eleven seconds and three thirds.

On the three-two-one basis on which points were allotted, Quilty polled 73 points while Mowers had 67. Next in line came Elmer Lach, another of the numerous rookies whom ade the grade this season with Canadiens, with 18 points.

High School to Big Time

The most amazing part of Quilty's success is that he stepped out of high school ranks in Ottawa into competition with the top-flight stars of the game, and held his own. Many a high-grade senior amateur or college star has stumbled in the past in making the jump into the N.H.L.

Fortune smiled on Quilty in that he started off slowly and hit his peak around the time that the men who do the voting begin to scan the field to make their choices. A modicum of attention was paid his work in the early season, mut later, when goal after goal began to roll off his stick, he attracted notice like an orange tie on St. Patrick Day.

Quilty, described by his coach—Dick Irvin—as a "real black Irishman," is the youngest player to take the Calder Trophy, presented annually by League President Frank Calder to the outstanding rookie. Son of Silver Quilty, famed old-time Ottawa football player, he celebrated his twentieth birthday last January.

He fired eighteen goals and gained sixteen assists during the regular schedule, brilliant record of a rookie.

Here are the Calder Trophy winners preceding Quilty and MacDonald; 1938-39—Frank Brimsek, Boston; 1937-38—Cully Dahlstrom, Chicago; 1936-37—Syl Apps, Toronto; 1935-36—Mike Karakas, Chicago; 1934-35—Dave Schriner, New York Americans; 1933-34 — Russ Blinco, Montreal Maroons; 1932-33 — Carl Voss, Detroit.

Carnival Held At Lakefield

LAKEFIELD, March 22—(ENS).—Lakefield rink was the centre activity on Friday evening when a grand masquerade carnival was held with proceeds going to the soldiers' tobacco fund and Lakefield hockey fund.

There was plenty of variety in costumes, from demure little red cross nurses, to the gentleman dressed in red who bore the name of Satan. Following the judging, the ice was open for all who wished to skate.

Prize winners were: Miss Mary Davis, dressed as the Queen of Sheba; Roger Davis, Shiek; best dressed girl under 14 years, Anne Dench, shepherd lass; best-dressed boy under 14 years, Eugene Payne, Chinaman. Prizes for comic costumes were awarded Mrs. W. E. Gillman as Picobac, and Ralph Millage as Satan.

There was more competition in the races, with Evelyn Coones first in girls under 18 years, and Craig Eason, winner of the boys under 18 years.

Helena Geraldi and Keith Montgomery each were first in the races for girls and boys under 12 years.

Actor Now Soldier

Cecil Perry, popular British stage, screen and radio star, is now a gunner in Gen. Wavell's army of the Nile and has found soldiering to his liking. He has been active in all major campaigns.

Lakefield Brothers On Active Service

CORP. TOMMY JUNKIN PTE. KEN JUNKIN

Tommy and Ken Junkin are sons of Mr. and Mrs. Thomas Junkin of Lakefield. Ken, the older brother, enlisted shortly after the war broke out with the 48th Highlanders at Toronto, and is now in England. Tommy Junkin had been working in Northern Ontario and enlisted here with the 3rd Field Park Company, Royal Canadian Engineers. He is now at Debert with the unit.

DRAFTED FOR LOVE

By RUTH AYERS

YESTERDAY: Kent confesses that the girl he fell in love with was April, not Ann. But April cannot betray her sister. She tells Kent that she felt sorry for him, that the whole affair was a lark. He takes her home, leaves, hating her.

* * *

HAL GETS HIS ANSWER

CHAPTER XXIII

Ann was alone in the downstairs hall at the telephone when April returned.

"Oh, thank you very much," Ann was saying. "Your congratulations mean a great deal. Yes I, have the message. I'll promise to let you know."

April went on upstairs. Congratulations to the bride! Ann sounded thrilled, elated.

And suddenly April realized what she was more at peace with herself than she had been since the first night she had seen the blinded Kent.

Even when Kent had been ready to jeopardize Ann's future, she had been the one who had saved it. All that was important now was that no one should ever guess the secret, guess the sacrifice she had made.

* * *

The Burnetts had planned a small dance that night for Ann's friends in honor of the coming marriage. Dad, looking handsome in tuxedo, had a few minutes to talk with April before going downstairs to receive the guests.

"You made a fine witness today, Daffy girl," he said.

"And you're the best lawyer I ever had," she tossed back.

"It was Kent and that rookie who brought the hearing to a quick end. Winkie Appleman is a trouble-maker and trouble-makers can be pretty dangerous."

"You don't think he'd dare do any scandal-monging around town?"

Dad thought not. "At any rate, not for awhile. He's being held for vagrancy and will probably end up by spending a few weeks on the county farm."

April was before the mirror, smoothing in flame lipstick, spraying a mist of spicy perfume into her hair. She'd chosen her most dashing dress for tonight, coral colored velvet with a neck that came high against her throat in front to leave her back a gleaming expanse of opal skin.

"You look mighty sweet," Dad said.

But she knew she didn't. The dress belonged to another part of her life; it set oddly with her white face and frightened eyes.

"I'm celebrating my escape from jail," she said.

"All set for tomorrow?" Dad seemed to be worried about something, anxious to talk to his oldest girl.

"All set?" April answered. "I'm glad Ann dismissed the idea of having a bridesmaid. It would have struck me as funny to have been standing beside the bridegroom in court one day and beside the bride, the next."

Dad looked at her, a question way back in his eyes. But he walked out without saying anything.

* * *

Downstairs, a white-coated cousin of Octavia's was preparing the punch; clearing the floors; arranging the seats for guests. Three of the boys from the band at Casa Blanca were coming over to furnish the music.

The first person April saw when she went downstairs was Ann.

Ann was the beauty tonight, the shining one of the two sisters. Her dress was of creamy lace, so designed that the neck and shoulders gave a heart-shaped effect. Out of this she emerged ethereal, radiant.

"Ann, our first bride," Mother murmured and it was as if those words expressed Ann's triumph at last from the role of the "plain sister" to that of the glamorous one.

The pianist ran experimental fingers over the keyboard and the accordion player grinned and saluted with the wedding march.

April avoided Kent, danced with young friends and old ones of the family and then, at last, with Hal Parks who hadn't taken his eyes from her all evening.

It was Hal who managed to dance her away to a corner in the hallway. Here, an excellent idea of the florist's had resulted in a small corner, blocked with a fern screen which shut out sight of the guests dancing in the living room and sunporch.

"I think maybe you've danced long enough for your first night out," Hal said.

"Yes, I'm not up to my usual form."

"I was in court today. You came through with what they call flying colors."

"Well, the army saved the day."

"Yes," Hal said with a quick glance, "the army did."

April leaned back against Hal's arm. After awhile, he looked down at her. "Remember what I said about waiting for you?"

"Yes, Hal."

"Well, I'm still around."

* * *

April learned right then that just as two wrongs didn't make a right, nor could a second love take the place of a first.

She had told Kent she was going to marry Hal Parks some day. But she knew now she could never marry him. An empty heart wasn't enough for a person like Hal.

She faced him. "Hal, I never liked any person as sincerely as I do you. I've tried to learn to care for you but that's not love, I wish it were."

Words choked her. She couldn't say anything else. Hal patted her shoulder. He understood as he always did. "If it will make it any easier for you, I've guessed it all along," he said. "I stopped hoping—oh, a long time ago. I think it was the last time we danced together at Casa Blanca."

He tilted her face, brushed his lips lightly across her cheek. Then he stood up. "April, honey, love is slow blooming with some people, but not with you. Love with you is like lightning. It strikes once and

Closeups At The Capital

Doings In Ottawa By The Canadian Press

OTTAWA, Mar. 22— (CP).—Let's listen in on the House of Commons while Donald McNevin, young Liberal from Regina City, carries the torch for Saskatchewan sailor boys. Here's the story he tells of two of them:

Donald Snelgrove and Ronald Young of Regina—with 21 other Saskatchewan men — were aboard the Canadian destroyer Fraser when she sank in collision off Bordeaux last June....They swam for an hour and 10 minutes before being rescued.

Taken to England they were stationed on a boat which had to be moved because the jetty was bombed....A little later a bomb fell to the right of the ship, one to the left....On leave in London they were on the third floor of a seven-storey hotel....A bomb came through to the fourth floor.

They spent that day helping air raid wardens and rescue workers.. ..During the afternoon a thermite bomb fell on the street close enough to burn one of their coats.

They they boarded the Margaree ....A few months ago that destroyer sank in mid-Atlantic after a collision and they were the only Saskatchewan survivors....They went back to Regina on leave, a tire blew out, their car turned over three times, but again they escaped injury.

"Their only reaction to these experiences was that if there was anything in that old story about the cat they still had two lives coming," said Mr. McNiven.

At The Speaker's Luncheon

Democracy in high place: When the Earl of Athlone was invited to a luncheon by Speaker Glen he asked that it be held in the wide open spaces of the main parliamentary dining room instead of a private salon, and that only private members of the House and newspapermen—no cabinet ministers—be invited—that's how it was.

Odds and Ends

Defence Minister Ralston never used a monocle, but has heavy horn-rimmed glasses to use as a baton in emphasizing his important remarks ....That rather spoils a little yarn by Columnist Leonard Bright in a Johannesburg, South Africa, paper ....He said Col. Ralston discarded the monocle on his recent trip to Britain so he could "see things for himself" over there...."The habits of a lifetime have to go to the wall when Canada contibutes her utmost effective strength (to the war effort)," wrote Mr. Bright...."With them went Col. Ralston's monocle."

Agnes MacPhail, former U.F.O. member for Grey-Bruce riding, is in Ottawa now, "Just looking around."

P.C.I. Victors By 35-24 At Bowmanville

Peterborough Collegiate and Vocational School senior cage team met the acid test last night in Bowmanville and came through triumphantly to win the right to enter the finals for the Cossa championship.

Held to a tie on their own floor a week ago the Peterborough team had to take the round the hard way by winning right in Bowmanville on the strength of a first half offensive that swept the Bowmanville students off their feet. Coach Bamforth's team emerged victorious by 35 to 24 and thus won the round by 59 to 48.

The win was a shock to the Bowmanville team. After obtaining a tie here they thought that the battle was about over. The P.C.V.S. five however opened at top speed last night, breaking fast handling ball smartly and shooting accurately and the result was that at the half they were in front 22 to 10.

Bill Hall looped in three field baskets and converted two foul throws in that first half onslaught and Jim Ferguson, from guard position, hit the hoop for three baskets from the field. Taylor, Gillespie and Moore all had a hand in that attack that saw the Peterborough kids run up 22 points before the half. Bowmanville rallied after the rest and outscored the Peterborough team, 14 to 13 in the last half but they never came close to threatening the big lead the P.C.V.S. team had set up early in the game. The winners lost the services of Bill Hall on four personal fouls and Richardson who went in scored five points for them in the second session.

Brown and Siemen, each with eight points were the outstanding players for the Bowmanville team. Gillespie, Hall and Ferguson each scored eight points for the Peterborough Collegiate.

Bowmanville High (24)—Tamblyn 2, Casborne 2, Brown 8, Siemen 8, Wheeler 2, Clark, Mitchell 2, E. McIlveen, G. McIlveen, Allin, Underhill.

Peterborough C.V.S. (35)—Taylor 2, Gillespie 8, Hall 8, Moore 4, Ferguson 8, Kay, Amys, Richardson 5, Saunders.

Referee—Harry McBrien, Bowmanville.

Fall Is Fatal

(Continued from Page 9)

were Albert Hope, Albert Rundle, Robert Hotrum and James Weyer.

Placed Ladder Himself

A. O. Duncan, foreman electrician, gave identification evidence. He said Dent was installing conduit on a wall and was using an extension ladder 30 feet long. Dent had placed the ladder himself. There was snow and ice on the ground inside the building.

Mr. Duncan said that he thought the cause of the accident was the melting of ice underneath the bottom of the ladder, causing it to slip.

The ladder had spikes on the bottom Duncan said in answer to an inquiry from Foreman Campbell.

H. J. Cook, sprinkler foreman, eye witness of the accident, told of seeing Dent fall.

"I noticed the ladder starting to slip," said Cook. "Dent was coming down and was 9 or 10 feet from the ground. The ladder seemed to slip from the girder. He had been up and down the ladder a dozen times that afternoon."

"Dent stayed with the ladder, falling with it. I didn't see him hit the ground because of a pile of bricks that obstructed the view," said the witness.

Cook said the softened snow at the base of the ladder was likely the cause of the accident. Dent, he said, had fallen into a four-foot ditch and witness thought the man was dead when he got there.

Cook said that he himself had had a similar fall with a ladder on the C.G.E. job owing to the base slipping on the snow.

Dr. R. K. Magee said that the cause of Dent's death was laceration of the brain and fracture of the skull.

When he saw Dent at Nicholls Hospital soon after the accident he said there was evidence of very heavy pressure on the brain and the man was bleeding from the left ear. Dent died within a couple of hours after being admitted into the hospital.

Dave Devlin, employee of H. J. Cook on the sprinkler job and another eye witness, said he saw the ladder slip off the girder after sliding five or six feet.

He said that Dent was crouched down into the ditch when he got there and he thought that the man had struck his head on the side of the trench.

F. B. Abrey, clerk of work on the C.G.E. project, said that he had investigated the accident the following morning. He said the ladder had spikes at the bottom and was in good condition. The ground where the ladder had been standing was covered with snow and ice and he though that one leg of the ladder had sunk in deeper into the snow.

"Would you call it a safe place to put a ladder," asked Mr. McElderry.

Witness replied that the conditions were typical of the construction work in winter weather. That was why ladders were supplied with spikes.

fast."

When he'd gone, April still sat in the fern-shielded corner. Nip, bewildered and not a little unhappy at the whole uprooting of the house, nosed her out.

April leaned to pat him. "Ever hear those words—'bury the dead'?" Her head began to slump. "Well, that's me, Nip. I've buried it all today."

Kent had said, "You don't know what tears are."

"Maybe I don't," she thought, and felt her hand wet with them.

(To Be Continued)

Enlisted At 17

Edward M. O'Brien, boy seaman enlisted in the Royal Canadian Navy recently at the age of 17 and is now stationed at Esquimault, B.C., on the H.M.C.S. Nadeni. He is the son of Mr. and Mrs. Patrick O'Brien, 51 Wolsley Street. He was educated at St. Peter's and the Peterborough Collegiate and is well-known by the student bodies of both schools.

C.N. Would Shut Port Hope, Millbrook Line

PORT HOPE, Ont., March 22 — (CP)—The Canadian National Railway has applied to the board of transport commissioners for permission to abandon the Port Hope-Millbrook section of the Lakefield subdivision, a distance of 16.24 miles. An early date for the hearing has been requested.

The line was opened for operation in 1857.

Built under the charter of the Peterborough and Port Hope Railway Company which was incorporated under the statutory authority of the Province of Canada in 1846, the name was changed to the Port Hope, Lindsay and Beaverton Railway Company in 1854 and became the Midland Railway Company of Canada in 1882. In 1884 it was leased to the Grand Trunk Railway Company and in 1893 became amalgamated with that company. In 1923 Grand Trunk Railway Company amalgamated with the Canadian National Railways.

Application was made to the board in 1935 for permission to abandon the operation of the Lakefield subdivision between Port Hope and Peterborough but it was refused.

Only Freight Service

The present application proposed to discontinue the passenger train service including express and mail between Peterborough and Port Hope and freight service between Millbrook and Port Hope. Fraserville, and Millbrook would continue to be served by freight service.

Campbellcroft is the only station shipping or receiving carload freight which would be affected by the discontinuance of freight service.

At the present time passenger trains No. 92 and 95 between Toronto and Port Hope via Peterborough and freight switching service between Peterborough and Port Hope constitutes the traffic.

Under the proposed change, trains Nos. 92 and 95 would continue to run between Toronto and Peterborough, except Sundays. There would also be a freight service between Millbrook and Peterborough.

In 1940, revenue totalled $20,964 and expenses, out of pocket only were $35,750 entailing a loss of $14,786. In the previous three years the loss was $16,500 annually.

China plans to build more railways.

Longs To Fight As They Fought In 1914-18 War

By DOUGLAS AMARON
(Canadian Press Staff Writer.)

WITH THE R.C.A.F. SOMEWHERE IN ENGLAND, March 22 (CP)—Alec Brown looks as though he can take care of himself. Stocky, tough and wiry, he admits he likes "this war business," and doesn't mind how soon the Germans try to invade Great Britain. "Maybe," he said, "I'll get a chance to do some fighting, and there's nothing I'd like better than to get a crack at a Hun."

Brown, who comes from Winnipeg, is a leading aircraftsman in a Royal Canadian Air Force Army Co-Operation squadron. He was an infantryman in the last war, thinks he made a mistake this time joining the air force and claims that being a rigger-mechanic is a "hell of a life for a man of action."

"Yes, I've been around," LAC. Brown said as he took an hour off from work to act as guide for a reporter visiting his squadron.

"I was a bit young for service when the last war started but came over to this side and talked my way into the Highland Lighty Infantry. I went to Palestine in February, 1915, and stayed there until 1919."

Down Middle East Way

Brown fought at the Dardanelles —"there was some real fighting there"—and was in Jerusalem when Allenby marched in at the head of the victorious British forces. Brown, transferred before the war ended to the Royal Engineers Signal Corps, likes to tell of his stay in Jerusalem.

"I used to get into a lot of trouble," he said. One form of trouble was 14 days "CB" for pushing over Moslems as they knelt at prayer. "I was young then," he said with a grin, "and tried it once too often."

He was in Jerusalem when the Armistice was signed—"it was pouring rain that day"—and remained in the Middle East until he got his release from the Army.

After the war he returned to Canada and did placer mining in northern British Columbia. There was a long succession of jobs after that and a brief period of service with the R.C.A.F. He was doing hard-rock mining several hundred miles north of Winnipeg when this war began and re-enlisted right away in the R.C.A.F.

YEARNS FOR ACTION

"I'm rather sorry now I did," he said, "because I like this war business and there's not much chance for fighting when you're a rigger. I guess I'm an infantryman at heart and I sure would like to be with the boys in Libya. They're really getting some fighting."

Brown expects there'll be action for everyone if the Germans try an invasion and he's looking forward to that day.

"Let them come," he said. "I like excitement, and if they try to land here there shouldl be plenty of that."

TEST THIS

Famous 38 years Proven Remedy Sybilla **SPAR'S** For

Sore Throat, Whooping-Cough, Colds, Cough Bronchitis and Infected Tonsils. Results or money back. Try it. All Druggists.—(Advt.)

● You wash all potatoes, vegetables and fruits before you use them. Why? Because cleanliness is essential for good health. Because clean food tastes better.

Robin Hood washes every grain of wheat that passes through its great mills. Thousands of gallons of sparkling water scour away every trace of grime and field dirt. Only immaculate kernels with all the goodness of Canadian sunshine sealed in their glistening coats go to the rolls to be milled into Robin Hood Flour.

No wonder Robin Hood gives your bread *extra* whiteness—*extra* delicious flavour.

Sincerely,
Evangeline
HOME BAKING SERVICE
ROBIN HOOD FLOURS MILLS LIMITED

Robin Hood Flour
Milled from Washed Wheat

USE THE EXAMINER CLASSIFIED COLUMNS FOR QUICK RESULTS

Bring or Phone your Ad–Dial 4641 -to the Ad Taker Before 1 o'clock Daily and on Saturday, 10 o'clock. Rates Low as 1c per word.

Births Marriages In Memoriam Cards of Thanks Deaths

BORN

MURRAY.—Mr. and Mrs. Jack Murray (nee Isabel Thompson) announce the birth of a son, Charles Wesley, at Nicholls Hospital, on March 19, 1941.

McBAIN.—At Nicholls Hospital, on March 20, 1941, to Mr. and Mrs. H. M. S. McBain, a son (still born).

ENGAGEMENTS

Mrs. A. Hendren wishes to announce the engagement of her daughter, Thelma Louise, of Toronto, to Mr. Lloyd Johnston, son of Mrs. Robert Johnston and the late Mr. Robert Johnston, of Enniskillen; the marriage to take place early in April.

Mr. Percival Simpson wishes to announce the engagement of his daughter, Irene Myrtle, to Eldon Edmund (Bud), youngest son of Mr. and Mrs. Archibald McDonald. The wedding to take place early in April.

DIED

SULLIVAN, James Dennis, six-months-old son of Mr. and Mrs. Leo Sullivan, 317 Mark Street. Funeral tomorrow, Sunday, at 3 o'clock, to Immaculate Conception Church, and St. Peter's Cemetery.

CARDS OF THANKS

The family of the late Edwin Moore of Cavan wish to thank their friends and neighbors, and Dr. M. E. Hobbs and Mr. McPherson, Millbrook, for services and kindness shown them, in their recent sad bereavement; also the Cavan Council for sending the snow plough to open the road.

Mr. and Mrs. George G. Taylor of Warsaw, wish to thank relatives and friends for donations, and kindness in so many different ways since 10th of June, 1940 up to the 50th anniversary of their marriage, March 11, 1941. They also wish to express thanks for beautiful flowers, congratulations cards, several letters, phone calls, boxes of candy, and other gifts, and during the day seventy-five calls.

FLORISTS

TURNBULL'S FLOWER SHOP
Cut Flowers, Funeral Designs, Potted Plants. Service at all hours. 441 George St. 'Phone 7583—Nights 8586

THE PETERBOROUGH FLORAL CO
Flowers Delicately Arranged
For All Occasions.
436 Water. Telephone 6912—Nights 8747

FUNERAL DIRECTORS

J. J. DUFFUS
FUNERAL SERVICE
WATER AND CHARLOTTE STS.
Telephones, Day and Night:
OFFICE - - - - - - - - 5757
J. J. DUFFUS (residence) - 6443
ORVILLE J. FALLS - - 5618

COMING EVENTS

First insertion, 20 words or less, minimum charge, 50c. Subsequent consecutive insertions, 40c per insertion. All over 20 words, 2c per extra word per insertion.

HEAR GRENFELL WORKERS from Newfoundland at Y.W., on Thursday next, at 3 o'clock. Display of Handicrafts. Silver collection. All welcome.

RUMMAGE SALE, Friday, March 28. Murray Street Baptist Church, Basement. Doors open 6 p.m.

EUCHRE AND DANCE, Millbrook Town Hall, Monday, 24th. Fortieth Birthday Anniversary Women's Institute. Admission. 35c.

'TEEN AGE GIRLS RALLY, to be held in St. James' Sunday School, May 2.

UNITED FARM YOUNG PEOPLE Meeting, Co-op Hall, March 26. 8 p.m., S.T. Subject Federation of Agriculture, Mr. James Gifford, special speaker. All farm folk invited. Admission free.

JNO. S. EASON, Toronto (Editor and Publisher). Public (Blackboard) Lecture, "The Democracies United," Y.M.C.A., Tuesday, March 25, 8 p.m.

PERSONALS

BABY'S SKIN AILMENTS, ECZEMA, Cuts, etc., respond quickly to KLEEREX—"A Quick Healing Salve." Also heals Psoriasis, Impetigo, Erythema, etc. (Medium and Strong.) Recommended and sold by all Drug and Dept. Stores.

YOU CAN RUN A HOME KINDERGARten with our help Canadian Kindergarten Institute, Toronto 10, Ontario

Piano Tuning

PIANO TUNING. ARTHUR COLLISON. Dial 6765.

Custom Tailoring

DOES YOUR COAT OR SUIT NEED Altering? Have it done now Tony Pepe, Greene Building. Dial 4295.

3a Hairdressers 3a

NEW KREEM OIL PERMANENT. DIXIE Simons, 320 Charlotte. Telephone 5402.

SHAMPOO 25c, STYLED FINGERWAVE 25c. "Barbara," at Downer's Beauty Shop.

JEAN JAMIESON AND ALLAN LEWIS, Hair Stylists at Lewis' Beauty Shop—Permanents $2.00 to $7.00. Dial 4432.

PERSONALS

3a Hairdressers 3a

PARIS BEAUTY SALON— ANNIVERsary Specials Perm Wave $1.95, End Perm $1.00 Other Perm 20% Off Includes Shampoo, Fingerwave. Scientific Testing, Tapering. Opposite B T Co Telephone 5311

VINCENT MARINO, HAIR-STYLIST AT Mary Marino Beauty Salon — Our $5.00 Oil-Wave Special $3.50. Hair Conditioning and Facial Treatments 8663.

FOR SALE

4 Miscellaneous 4

MAN'S BICYCLE. DIAL 9064.

DINING-ROOM TABLE TOP, 40" x 44". Quick sale $5.00. After 6, 872 George.

BASSINETTE, IN GOOD CONDITION. Apply 240 Prince.

CANOE, GOOD AS NEW. H. INNES, Campbellford.

AIR TANK COMPRESSED, 500 LBS. pressure. 465 King.

TREASURE STOVE, COMBINATION Coal, Gas, Wood, hot water front, warming closet, good condition, $12.00. 632 Union Street.

STORE FIXTURES, CASH REGISTER, Scales, Counters, Shelving. McClennan's, 232 Charlotte.

MODERNIZE YOUR BATHROOM—ONLY $69.50
White Enamelled Iron Bathtub and Basin and 3-Piece Toilet Outfit— complete with Fittings.
PETERBOROUGH METAL CO.
Lumber—Doors—Windows
256 Simcoe Street. Telephone 8301

WHITE PRAM. TELEPHONE 9385.

PHEASANTS, ALL KINDS, IN PAIRS. Pair of Muskovy Ducks. 3 Pairs Japanese Silkies. 286 Edinburgh.

ELECTRIC RADIO, GOOD CONDITION, cheap. 313 Bethune.

DOLL'S REED CARRIAGE, CHILD'S Rocking Chair, cheap. 261 Romaine.

CHINA CABINET, RUG, ROCKING Chairs, Buffet. Dial 4314.

MISSES' GREY SERGE SUIT, SIZE 14, cheap. Telephone 9225. 503 Albert Street.

RANGETTE, GOOD CONDITION, $8.00. Dial 5111.

TWO COMPLETE THRESHING OUTfits, modern equipment. Apply Cilateria, 182 Simcoe Street.

HEINTZMAN & CO. PIANO AND BENCH This is the best Heintzman Piano we have had. Sacrifice. Parks' Studio, 208 Charlotte.

GUITAR, GOOD CONDITION. DIAL 3146.

ICE-BOX, 3-PIECE CHESTERFIELD Suite, good condition. Telephone Mrs. Falkner, 5431.

GIRL'S SPRING COAT AND HAT, Princess style, size 8 to 10, $5.00 472 Rogers Street.

VICTOR RADIO, IN GOOD CONDITION, $13.00. Parks' Studio, 208 Charlotte.

4a Seeds and Grains 4a

ERBAN SEED OATS, 75c BUSHEL. C. Galvin, Lakefield. Telephone 29 ring 3.

ERBAN FEED OATS. APPLY H. T. Laing, R. R. No. 1, Peterborough.

5 Dogs, Cats, Birds, Etc. 5

ONE-YEAR-OLD GREEN SINGER, also Yellow Hen. 165 Hunter East.

FEMALE CANARIES, READY FOR Hatching, one year old. 254 Alymer.

CANARIES, MATED PAIRS, BORDER Fancies, Yorkshires, also Budgerigars. Breeding and Flight Cages. 286 Edinburgh.

CANARY, 1 GOOD SINGER. BOSTON Bull Dog (Male). 227 George Street.

DOGS BOARDED. HEDGLEY KENNELS Telephone 3316.

COCKER SPANIEL PUPPIES, REGISTered Hedgley Kennels. Telephone 3316.

6 Fuel 6

FOR MIXED WOOD AND SLABS, DIAL 8650—Curtis' Wood Yard, Chamberlain Street.

DRY MIXED WOOD, $3.50; SLABS, $3.00 ½-Cord. Dial 6631.

7 Livestock and Poultry 7

FOUR-YEAR-OLD HOLSTEIN COW, freshened March 18, good milker. Allen Gill, Telephone 109, Lakefield.

TWO PERCHERON STALLIONS, COMing five and three years. One Purebred Percheron Mare, with Foal, coming five years. One Pure-bred Percheron Filly, coming four years. Apply Mrs. Garnet Northey, Selwyn. Telephone 509-5, Lakefield.

FOURTEEN PIGS, SEVEN WEEKS OLD. Esmond Storey, 50 ring 12, Omemee.

FOUR BROOD SOWS, REG. BELL, Lakefield, R. R. No. 3.

Baby Chicks

BRAY CHICKS READY TO FILL YOUR order. Immediate shipment. Fine White Leghorns; Barred Rocks. Bargains heavy Cockerels—don't overlook their cash value this summer. Started Chicks, Pullets, Capons. Bray Hatchery, 364 Water Street. Telephone 3834.

SIMCO 600-EGG INCUBATOR, HEATED by hot water pipes, with Double-flamed Coil Oil Lamp, good condition; reasonable. R. E. Redden, Havelock, No. 3. Telephone 44 ring 32, Havelock.

8 Real Estate 8

MODERN 6-ROOM HOUSE, WITH GArage, West-end. Write Box 202, Examiner.

SIX-ROMED HOUSE, LAKEFIELD, newly decorated, Half-Acre, good soil, reasonable. Telephone 87, Lakefield.

Braidwood, 5 Rms, Brick $1500.00
South, 4 Rms, Frame, new $1900.00
George, 6 Rms, Brick $1950.00
East, 7 Rms, Frame $2500.00
Rogers, 5 Rms, Brick $2500.00
Lansdowne, 6 Rms, Brick $2500.00
North, 7 Rms, oak floors, etc.. $3300.00
National Housing Loans 5%.
Buy, Rent, Sell, Exchange—through J. A. GIBBS, 95 Hunter St. W. 3843.

Brick 6 Rooms, 3-piece bath, furnace, good lot, easy terms $2,300
Brick Cottage, 5 Rooms, 3-piece bath, furnace, hardwood floors $2,600
Stucco 6 Rooms, 3-piece bath, hot water heating, fireplace, hardwood floors, West side $3,800
Brick 5 Rooms, 1-piece plumbing, large lot, South, $500 down $1,800
M. STOREY
374½ George. Telephone 6573.

FOR SALE

9 Business Opportunities 9

FOR SALE — GARAGE WITH STORE, on Highway, in Tourist district. Well established Business. Reasonable terms. Write Box 182, Examiner.

FOR RENT, ON MAIN HIGHWAY, SERvice Station and Tourist Home, with Equipment. Small investment required. Write Box 181, Examiner.

9x Building Materials 9x

B. P. TILE FLOORING
An Asphalt Base Flooring in Squares 9" x 9" Will outwear linoleum Many color designs and combinations to chose from. Patterns and colors do not wear off. Has already been installed in many Peterborough homes, offices and stores. Makes very attractive floor coverings in kitchens, bathrooms, vestibules, and recreation rooms Can be laid on wood or concrete floors, and will last and wear for years $2.70 per square yard laid and finished ready for use. Call us to show samples and give estimates—no obligation on your part
H. R. SCOTT LIMITED
56 George St. Telephone 4638.

Replace Old Panel Doors With
FRENCH DOORS
15 Lights, without Glass, 2' 6" x 6' 8" 1⅜" thick. $5.85 in Fir. Glass would cost $1.50.
H. R. SCOTT LIMITED
56 George St. Telephone 4638.

OAK HARDWOOD FLOORING
9½c Square Foot. Room 10' x 10' would cost only $9.50.
H. R. SCOTT LIMITED
56 George St. Telephone 4638.

REPAIRS AND REMODELING ARE EASY AND INEXPENSIVE
Look at your Home through your neighbor's eyes. Is it modern or attractive—or it is a white elephant? If your home is old and out of style, but sound structurally, it can be easily and quickly modernized. Financing can be arranged through your Bank or our Bank to spread the payment of the cost over a period up to two years, at a low rate of interest. Call us for additional information.
H. R. SCOTT LIMITED
George at Rink Street. Telephone 4638.

ARE YOU PLANNING A NEW HOME?
Come right in and see us to-day—we have all the tools for home planning you'll need. We have PLANS, FINANCING INFORMATION, IDEAS, SUGGESTIONS—and good contractor references. Interest on home mortgages is low—maybe the lowest it will be during your life time. Under the National Housing Act all you need to have as a down payment is 20 per cent. of the value of the house and lot — the 20 per cent. would include the value of the lot. So why wait? Call us to-day for additional information.
H. R. SCOTT LIMITED
George at Rink Street. Telephone 4638.

FOR YOUR KITCHEN OR BATHROOM
Waterproof Plywood Tileboard 15c sq. ft.
Masonite Tempertile ..... 20c sq. ft.
These Tileboards will take any paint or enamel finish in any color to match your present color scheme.
Barclay Tile, already enamel finished in many attractive colors..... 40c sq. ft.
H. R. SCOTT LIMITED
56 George St. Telephone 4638.

10 Used Cars 10

'32 NASH SEDAN FOR CASH OR terms. 164 Lake.

USED CARS
1938 CHEVROLET COACH—In New Car Condition.
1936 CHEVROLET STD. COACH.
1935 MASTER COUPE
1931 FORD COACH
1929 PLYMOUTH COACH
1928 PONTIAC SEDAN
1928 CHEVROLET COACH
1929 FORD COACH

METCALFE AUTO ELECTRIC
135 BROCK STREET. Phone 8875

TO RENT

11x Apartments To Rent 11x

MODERN HEATED LARGE APARTment, private, central. 400 Downie.

FOUR-ROOMED APARTMENT. APPLY 236 Burnham, corner of James, Apartment 1.

FIVE - ROOMED APARTMENT, 205 Sherbrooke Street, hot water heating, front and back entrance, garage. Available on or about April 20th. Rent $45. Open for inspection any time. Telephone 5633.

SMALL CHOICE HEATED APARTMENT suitable One, Two, central; could Furnish. 54 McDonnel.

FOUR - ROOMED APARTMENT, Ground Floor, sink and gas, large yard. Apply Mrs. M. Service, 863 Water Street.

LOWER 5-ROOMED DUPLEX, HARDwood floors. Available April 1st. Telephone 6243.

FOUR-ROOMED MODERN DUPLEX, heated, nice locality, garage. Dial 8246.

SMALL APARTMENT, BUSINESS GIRL preferred, central. Write Box 201, Examiner.

LARGE AND SMALL APARTMENTS, hot water, North, garage. Telephone 3825, between 6 and 8.

HEATED APARTMENT, FURNISHED, Unfurnished. Possession arranged. 709 Water.

11xx Houses To Rent 11xx

SEVEN - ROOMED HOUSE, NORTH, adults, April 1st. Write Box 221, Examiner.

SEVEN-ROOM HOUSE, WEST-END, VAcant April 15th, adults; reliable tenants wanted. Write Box 226, Examiner.

12 Rooms 12

FURNISHED AND UNFURNISHED Rooms for Light Housekeeping, adults. 417 Stewart.

LARGE ROOM FOR TWO; BOARD optional. Dial 5124.

LARGE BRIGHT ROOM, WITH BALcony, heated, Furnished; suitable for Light Housekeeping; gas, hot water. Telephone 3927.

THREE UNFURNISHED HEATED Rooms, adults only. Telephone 7592.

WANTED

15 Miscellaneous 15

TWO FURNISHED HOUSEKEEPING Rooms. Apply Mrs. Routcliffe, 191 Dublin Street.

WANTED, GOOD USED PETERBOROugh Pal or Scudabout Sailing Dinghy. State particulars and best cash price. Box 122, Examiner.

SIX OR SEVEN ROOMED BRICK House Wanted, to Buy, modern. Will pay cash. Write Box 203, Examiner.

GREEN BODY HARDWOOD, ALSO Hard and Soft Slabs. Cash paid at Mill. Write Box 204, Examiner.

WANTED — ELM, MAPLE, BIRCH, Basswood, Oak, Pine, Spruce and Hemlock Logs. H. H. Dinsdale, Peterborough

GARAGE, VICINITY BETHUNE AND Charlotte. 313 Bethune.

WOODED LAKE FRONT LOT, 100 FEET Kawarthas. Best offer for cash. Give details, 'Advertiser," 49 Aldridge Avenue, Toronto 6, Ontario.

OLD GOLD
OLD GOLD, COINS, RINGS, OLD DIAmond Jewellery, and Dental Gold Cash paid. Warne's, 349 George.

SMALL HOUSE OR APARTMENT, West-end. Write Box 222, Examiner.

FURNITURE AND STOVES. TELEphone 4115. Night 6294.

STEEL CRIB. WRITE BOX 206, EXAminer.

WANTED, BY YOUNG MARRIED Couple, Three Rooms or Three-Roomed Apartment, heated, South-end. Dial 8244.

BUSINESS PARTY DESIRES DINNERS in private home, cenutral. Write Box 205, Examiner.

CHILD'S TWO-WHEEL SIDEWALK BIcycle. Dial 3263.

LOG BARN WANTED, SUITABLE FOR Timber for Warsaw Cheese Factory. Gordon Payne, Warsaw.

LIVE POULTRY WANTED— MARKET Prices. A. Lantin. Telephone 6297

CARS FOR WRECKING. DIAL 3447.

HIGHEST PRICES PAID FOR RAGS, Paper, Iron, and Metals. J. Burfield Dial 8368.

LIVE FOWL—PAY HIGHEST PRICES M. Gishman. Dial 8298.

LIVE POULTRY — PAY HIGHEST Prices. M. Florence. Telephone 6823

FURNITURE, STOVES, ETC. TELEphone 3475.

LIVE POULTRY — MARKET PRICE M. Katz. 6850. 342 Stewart.

THREE UNFURNISHED HEATED Rooms. Dial 3925.

SCRAP IRON—WASTE PAPER
PETERBORO METAL. TEL. 8301.

IRON, RAGS, PAPER, BOTTLES, ETC. Petersiel, Bethune and Hunter. Telephone 9403.

CHILD'S COMMODE, WITH TRAY. Dial 4481.

17 Help Wanted Male or Female 17

INTERESTING PROPOSITION FOR anyone who wants to improve his situation. We offer you to become our Representative in an exclusive district selling Two Hundred Household Necessities, including Tea, Coffee, on a profitable basis. Try Thirty Days without Risk. Free products for Consumers. Apply to-day, Jito, 1435 Montcalm, Montreal.

NOW IS THE TIME TO QUALIFY FOR a Government job as Clerk, Postman, Customs Clerk, Steno., etc. Five Dominion-wide exams held since war began. Free Booklet. M. C. C. Schools Ltd., Toronto 10. Oldest in Canada. No Agents.

$20 PER WEEK FOR MARRIED COUPLE without children to act as Houseman and Cook-General at Oakville; live in. Write Box 183, Examiner, giving age and references.

18 Help Wanted, Female 18

GIRL FOR GENERAL HOUSEWORK; sleep out. 385 Reid.

GIRL FOR HOUSEWORK, EXPERIENCed with children. 563 Elm, or Dial 7622 at once.

COUNTRY GIRL OR MIDDLE-AGED Woman for Housework; expanse of looking after children. Write Box 213, Examiner.

EXPERIENCED READY - TO - WEAR Saleslady for part time. Write Box 211, Examiner.

COOK-GENERAL, MUST BE EXPERIenced. 813 Water.

GIRL FOR GENERAL HOUSEWORK; evenings off; sleep out. 615 Gilmour.

CLASSIFIED ADS BRING QUICK RESULTS

Examiner Classified Advertising Rates

ANNOUNCEMENTS
Birth — Engagement — Marriage — Death — Card of Thanks — Anniversary — 50c per insertion.

COMING EVENTS
20 words or less 50c first insertion. Over 20 words 2c per word extra per insertion, 10c less on second.

IN MEMORIAM
75c per insertion.

IMPORTANT
READ YOUR ADVERTISEMENT THE FIRST DAY IT APPEARS. THE EXAMINER WILL NOT BE RESPONSIBLE FOR MORE THAN ONE INCORRECT INSERTION.

Cash With Order or Paid on Day of First Insertion

No. of Words	Number of Consecutive Insertion 1	2	3	4	5.	Monthly
5	25	25	25	25	25	1.00
6	25	25	25	25	30	1.20
7	25	25	25	28	35	1.40
8	25	25	25	32	40	1.60
9	25	25	27	36	45	1.80
10	25	25	30	40	50	2.00

All advertisements 1c per word per insertion, minimum charge 25c per insertion under 25 words.

CHARGE RATES
IF AD IS PAID WITHIN 5 DAYS OF FIRST INSERTION AD IS CHARGED AT RATE OF 1½c PER WORD.

IF AD IS NOT PAID WITHIN 5 DAYS OF FIRST INSERTION AD IS CHARGED AT RATE OF 2c PER WORD.

BOX NO. 10c EXTRA.
EACH INITIAL, SIGN, GROUP OF FIGURES AND ABBREVIATIONS COUNTS AS ONE WORD.

LEGAL, MUNICIPAL, GOVERNMENT AUCTION SALES
First insertion, per agate line 12c.
Repeat insertions 6c.

WANTED

19 Help Wanted, Male 19

DELIVERY BOY, WITH WHEEL. HAbooo Store, East City.

MAN FOR FARM WORK, EXCELLENT opportunity for right party, in Otonabee Township. Write Box 225, Examiner.

BOY, WITH BICYCLE, FOR GROCERY Store. 233 Lake.

RELIABLE MAN FOR FARM. TELEphone 5021. Good wages.

SALESMAN REQUIRED FOR HIGH Quality Line of Advertising Specialties, side line basis. Good opportunity for Salesman now selling Calendars; non-conflicting. State experience, if any, Box 212, Examiner.

DELIVERY BOY WITH BICYCLE. Elliott's Drug Store.

WANTED NOW — CITY SALESMAN for Peterborough, whole or part time employment, well-known Middle-aged Man preferred. Our stock favorably known. Write Pelham Nursery Company, Toronto.

20 Employment Wanted 20

CANADIAN LEGION HAVE LISTS OF Competent Returned Men to Fill Temporary or Permanent Positions Give the ex-Soldier a chance to work for you Telephone 6203

MAN DESIRES EMPLOYMENT AS Caretaker or any other Work. Write Box 223, Examiner.

21 Boarders Wanted 21

TWO MEN BOARDERS, NEAR C.G.E.; all conveniences. Apply 541 King.

GENTLEMAN BOARDERS. 321 DALhousie. 4280.

PRIVATE BOARDING, GENTLEMEN preferred. 464 Reid.

BOARDERS, ALL CONVENIENCES, INcluding Spring Mattress. Telephone 8727.

PRIVATE FAMILY, TELEPHONE, CENtral; Gentlemen only. 212 London.

GENTLEMEN BOARDERS. DIAL 7622.

WHO CAN DO IT

22a Financial 22a

Personal Loans
For Any Useful Purpose Including Payment of Taxes Seasonal Needs
ONE YEAR TO REPAY
APPLY TO NEAREST BRANCH OF
The Canadian Bank of Commerce
MONTHLY DEPOSITS PROVIDE FOR REPAYMENT

IF YOU BORROW	YOU RECEIVE	YOU MAKE 12 MONTHLY DEPOSITS OF
$ 60	$ 55.87	$ 5
$ 96	$ 89.71	$ 8
$ 144	$ 134.80	$12
$ 192	$ 179.92	$16
$ 300	$ 280.94	$25
$ 492	$ 460.67	$41
$1,068	$1,000.86	$89

OTHER AMOUNTS AT PROPORTIONATELY LOW RATES
YOUR ESTATE IS PROTECTED BY LIFE INSURANCE, WHICH THE BANK ARRANGES

22b Painters & Decorators 22b

PAINTING AND PAPERHANGING — Interior Decorating. F. J. Clancy, Dial 4833.

COLEMAN BROTHERS ANNOUNCE Decorating in the Modern Trend-Color Styling at No Extra Cost. Telephone 4485 for Estimates without obligation.

22f Miscellaneous 22f

COMMERCIAL ART—DRAWINGS, LETtering, Illustrations and Design. Telephone 7112.

WASHINGS DONE, CALLED FOR AND Delivered. Telephone 5813.

PROPERTY OWNERS — IF YOU HAVE anything to Build, Alter, Roof or Repair, Telephone 9071, between Six and Seven p.m. P.S.—And it's a good time to have that Hardwood Floor laid down.

DUSTLESS FLOOR SANDING, CARpenters, Builders. Dial 9007. N. Graham.

DUSTLESS FLOOR SANDING, CHAMberlain Weatherstripping and Caulking. J. H. Vance, 773 Aylmer. 7835.

WHO CAN DO IT

25x Dressmaking 25x

DRESSMAKING, TAILORING, ALTERations. E. Mitchell, 593 Harvey. Dial 4936.

LOST

ROLEX-OYSTER WATCH. INITIALS "J.R." Reward. 7872.

BLACK PURSE WITH SUM OF MONEY, Downtown. Reward. Telephone 7418.

BROWN SPRINGER SPANIEL. 551 Weller Street. Reward.

REGISTRATION CERTIFICATE, IN Case. Finder please leave at Examiner.

FOUND

SET FALSE TEETH. DIAL 5627.

LOANS

MONEY TO LOAN ON IMPROVED CITY Properties, also National Housing Act Loans. Toronto Savings and Loan Company, 437 George Street.

OVER 50,000 SATISFIED CUSTOMERS
CAMPBELL Auto Finance has helped thousands of motorists in every walk of life in every part of Canada. Loans from $60 to $1,000 in confidence, without endorsers. Your car is only security.
CAMPBELL AUTO FINANCE COMPANY LTD.
Subsidiary of Industrial Acceptance Corporation, Ltd.
J. W. BEATON, Mgr. 201 Barrie Bldg.

PROFESSIONAL

44 Lawyers 44

HON. G. N. GORDON, K.C.
Law Office, 395-397 George Street. Telephone 3577 Money to Loan.

W. R. PHILP — Barrister, Solicitor; Notary Public. 385 Water Street Telephone 8412.

JOHN A. BRADSHAW — Barrister and Solicitor. 360 Water. Telephone 9884

ELLIOTT & CHANDLER — Barristers, etc. Money to Loan. Offices, Kresge Building. Telephone 6675. A. L. Elliott K.C., M.P.P. R. J. Chandler, B.A.

W. B. GORDON
Barrister, Solicitor
395 George Street.
Telephone 3577.

PECK, KERR, McELDERRY & BORBRIDGE—Barristers, Solicitors. Money to Loan. Offices, 415-417 Water Street Telephone 4681. E. A. Peck, K.C. F. D. Kerr, K.C., V. J. McElderry K.C., E. F. Borbridge, B.A.

JACOB LOW—Barrister, etc. Mortgage Loans. 219 Hunter Street W. Telephone 7423, Nights 6214.

Chiropractors

GEORGE T. SHARPE, D. C. CHIROpractor; Electro Therapist. 177 Charlotte (opposite Loblaw's). 9010.

M. C. GOODWIN, CHIROPRACTOR and Physiotherapist, 108 Barrie Building, 312 George. Telephone 8795 and 5865.

NOTICE

Notice to Creditors

All Persons having any CLAIMS against the Estate of REBECCA MILLER, late of the Township of Douro, in the County of Peterborough, Widow, Deceased, who died on or about the 3rd Day of February, A.D. 1941, are required to file Proof of Claim with the undersigned Solicitor for the Executors on or before the 15th Day of April, 1941; after which date the Executors of the Estate will proceed to distribute the Estate, having regard only to the Claims of which they shall then have had notice.
DATED at Peterborough, this 13th Day of March, A.D. 1941.
JAMES FORDYCE STRICKLAND,
375 Water Street,
Peterborough, Ontario,
Solicitor for MELVILLE MILLER and OLGA ELIZA MILLER STAPLES,
Executors.

CHEESE FACTORY IMPROVEMENT ACT

The Board of Directors of the Ideal Cheese and Butter Company, Limited, Norham, Ontario, solicit Tenders for the Insulation and Refrigeration (separate or combined) of the Cheese Ripening Room of above named Factory. Plans and Specifications may be obtained at the home of the President, Mr. G. S. McCubbin, one and half miles East of Norham Village. All applicants will Tender subject to Government approval as to Material and Workmanship, and a settlement will not be made until such approval has been received. Tenders to be in the hands of Mr. G. S. McCubbin not later than March 29th, 1941. The lowest or any Tender not necessarily accepted.
G. S. McCUBBIN, President.
A. O. CLIFFE, Secretary.

Health Problems

(Continued from Page 8)

ed at nine months and should learn to use a spoon and cup early.

To conserve your baby's energy, long hours of sleep and rest are necessary. The very young baby should sleep from eighteen to twenty-two hours daily and should have the longest unbroken sleep at night. At six months he should sleep twelve hours without interruption. Our habits of sleep are learned during the first year. Bed should be a comfortable, satisfying place, a place to rest and enjoy, never a place of punishment.

It used to be taught that training in toilet habits should begin as early as the second or third month. The psychologists tell us that it is probably better to defer this until toward the end of the first year. Do not give laxatives unless ordered by the doctor, as they are often harmful and unnecessary.

Adult habits of bathing, cleanliness, care of the teeth, are learned in the very earliest years.

All the fresh air and sunshine possible should be had for good health and growth. In the summer the baby can be put out of doors when only a few days old. During the cold weather some infants may be put out of doors when a few weeks old. The general condition of the baby and your doctor's opinion will influence this. No child should be put out of doors when the weather is stormy, when it is dusty or very cold. Direct sunlight is the best preventive of rickets. Exposure of the hands and face for a short time to direct sunlight may be taken on pleasant days as early as March. Increase the time of exposure gradually until he is getting a sun bath one hour in the middle of the afternoon by the middle of summer. Be careful not to allow him to sunburn. In the summer a very few minutes is a sufficient length of time for the first exposure.

Exercise is the baby's play and work. This develops his body and his mind and he should exercise every day for health and growth. The baby who is not comfortable is likely to be cross. When he cries he does not always need to be fed or picked up. He may be wet, too warm or too cold; he may want to be turned—babies get tired of one position. It does not hurt him to cry as crying is one form of exercise, but picking him up and walking with him develops a bad habit.

The baby is born without habits and acquires only those his elders teach him or permit him to acquire. Habits make us the kind of people we are, whether we are acceptable or otherwise to our fellow-men. In the present state of our civilization we all must comply with certain accepted standards and the younger these are learned the easier it is for us to take our places in the large family group of the world as a whole and to become useful citizens.

THE STARS SAY . . . .

By GENEVIEVE KEMBLE

For Sunday, March 23.

Sunday's horoscope is a rather doubtful one for progress and prosperity, holding omens of delays, irritations, disappointments and not particularly enjoyable health conditions. It might be a time for working along lines of least resistance, guarding the health, the funds and domestic harmony.

Those whose birthday it is may be prepared for a year of fluctuating fortunes, with more difficulties and doubts than definitely productive results. Routine activities, philosophic life, with care for the health and conservation of finances are also enjoined. Be wise also as to legal entanglements.

A child born on this day should be serious, philosophical and shrewd although easily imposed upon and subject to legal complications or doubtful intrigues.

For Monday, March 24.

Monday's astrological forecast is for a rather routine state of affairs, with little stirring out of the ordinary. Yet there may be surprising developments brewing which may have a disruptive influence on the life, particularly operating on love affairs. Romance, thrills, upheaval are possible, but not such as will be constructive and gratifying, because of deep-seated treacheries.

Those whose birthday it is may have a rather uneventful year as to business, but their emotional, romantic, social or domestic life may suffer disruption, peculiar or erratic conditions, with thrill and adventure attended by duplicity or betrayal.

A child born on this day should have original talents and faculties, with many unusual facets to its character.

BULLETIN BOARD

IMPORTANT CALLS

Police	3535
Fire Dept.	5711
Nicholls Hospital	4691
St. Joseph's Hospital	3561
Examiner	4641

Norwood IODE Group Honors Ex-Member

NORWOOD, March 22—(ENS). — A large gathering of the members of the 40th Northumberland Chapter I.O.D.E. met at the home of Mrs. H. G. Carleton on Thursday afternoon to honor Mrs. Robert Stewart with a miscellaneous shower after the contents of her home being lost in the Peterborough fire of some weeks ago. Before moving to Peterborough Mrs. Stewart was a valued member of the Chapter.

The afternoon was spent in a social way, Mrs. Stewart thanking the members very much for their useful gifts.

Refreshments were served at the close of the afternoon.

SALLY'S SALLIES

The man who keeps a too open mind is liable to find it empty.

DAILY CROSSWORD

ACROSS
1. Partial
5. Culmination
9. Canal in New York
10. A Russian weight
11. Thong for a dog
13. Gourdlike fruit
14. Analyze grammatically
15. Additional
16. Mire
18. Egyptian god
21. Greek letter
22. Wander about idly
25. Corroded
26. Feign
28. Recapitulation
30. Radioactive metal
31. Total
32. Malt beverage
33. Music note
34. Insect
35. Queer
37. Imprint
41. To degrade
46. Eagle's nest
47. Pondered
48. Shallow vessels
49. To split
50. Vent
51. A well-bred woman

DOWN
1. Assist
2. Region
3. Prevaricator
4. Band on a shield
5. Top
6. Young horse
7. To anchor
8. Feminine name
12. Border of a garment
13. A Gorgon
17. Unprotected
18. Trite
19. A musical study
20. Half (prefix)
22. Deceit
23. Plant used for soap
24. Lair
27. Pierce
28. Period of time
29. A continent
36. Millpond
37. Weakens
38. River duck
39. Italian river
40. Fog
42. Knot in thread
43. At sea
44. Dispatch
45. Whirlpool

Yesterday's Answer

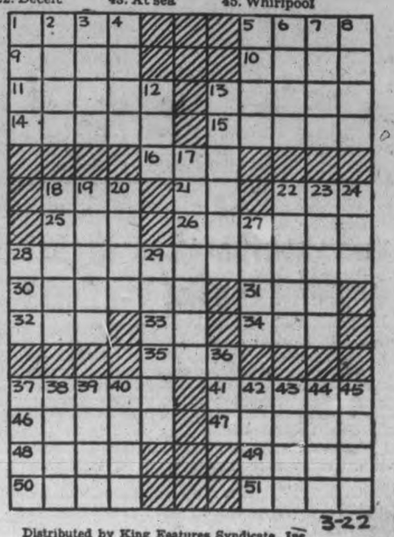

Distributed by King Features Syndicate, Inc. 3-22

ROOM AND BOARD —By Gene Ahern

LI'L ABNER —By Al Capp

HENRY —By Carl Anderson

SCOTT'S SCRAP BOOK —By R. J. Scott

DONALD DUCK —By Walt Disney

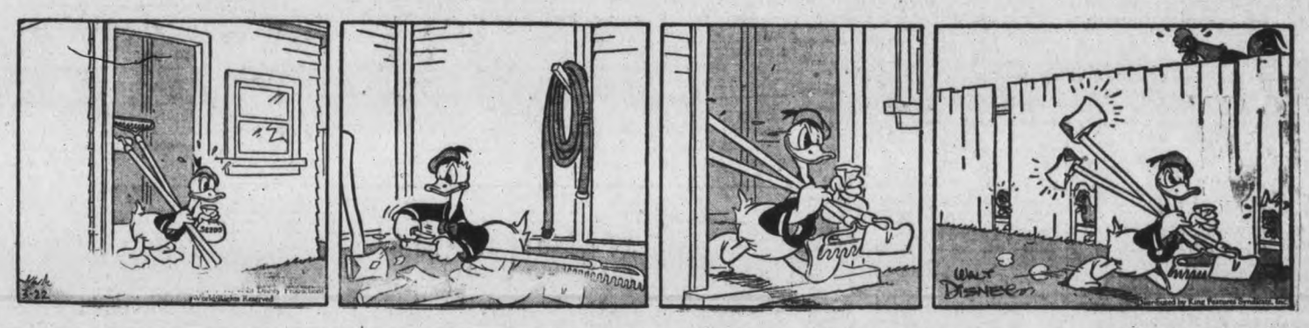

BLONDIE —By Chic Young

MUGGS AND SKEETER —By Wally Bishop

BRICK BRADFORD —By William Ritt and Clarence Gray

TILLIE THE TOILER —By Russ Westover

Home Service

Fear of Public Speaking Can Soon Be Conquered

Her Poise Won By Home Study

"My, isn't she brave!" thinks the timid soul when an experienced speaker shows no fear.

But the experienced public speakers smile at this "bravery" idea. In order to be sure of yourself, they say, you have only to learn to be sure of little details. And those you can practise at home.

One is your enunciation. It bolsters you up, somehow, to know you SOUND well. You could try saying clearly, "To-o-be-e . . . or . . . not to be-e. THAT is the ques-tion."

And see how expressive your voice can be within its normal range. Repeat naturally, conversationally, to your mirror: "I just washed my hair and I can't do a thing with it!" Emphasize a different word each time.

Then when you get up to speak, make believe you're a great speaker! If you mean what you say, if you've prepared thoroughly, how can you miss? Not by forgetting, surely, for you'll have notes to remind you.

Just stand up there, relaxed, nothing in your hands to distract you—and give! Our 32-page booklet tells how you can practise to develop an easy, charming speech technique. Tells how to prepare a speech, gives sample speeches, also rules of parliamentary procedure.

Send 10c in coins or stamps for your copy of PUBLIC SPEAKING SELF - TAUGHT to Examiner, Home Service, Peterborough. Be sure to write plainly your NAME, ADDRESS, and the NAME of booklet.

BARCLAY ON BRIDGE

WRITTEN FOR THE EXAMINER
By SHEPARD BARCLAY
"The Authority on Authorities"

WHAT SIGNALS MEAN

HIGH CARD signals by your partner have one kind of meaning during the play of suit contracts and another during No Trumpers. Since you don't expect many rounds of any one suit against a declarer who has named the trump, the high signals usually betoken either possession of high cards or ability to ruff. When you are defending against a No Trump contract, however, your best chance to beat it is to bring in the end cards of some long suit. Hence, a high card signal then usually means possession of appreciable length.

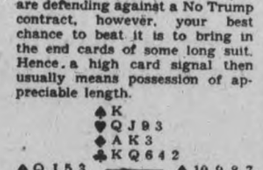

(Dealer: North. East-West vulnerable.)

North	East	South	West
1 ♣	Pass	1 ♦	Pass
1 ♥	Pass	1 NT	Pass
2 NT	Pass	3 NT	

Upon West's lead of the spade 3, East played the 8 to betoken his length in the suit and a desire for its repeat. The singleton K, of course, won that, and the club 2 was then shot through to the J and A. West then returned his spade 5, whereupon East felt like glaring at him. He saved his wrath until he later had confirmation of his suspicions and then blew up.

South's A took the second spade lead, and he cashed two high diamonds and then led the heart 3 to the 10 and A. West then proudly laid down his spade Q and J, making four tricks for his side and preventing any overtricks. But whatever he led back, the declarer could win it and score the last five tricks to make his contract.

Having seen East's signal, West should have counted East as having more spades than himself, but practically no high cards. So his second spade lead, after winning with the club J, should have begun an unblocking process. It should have been one of his honors. When he later won a trick with the heart A, he could have cashed the other honor and led his 5 to his partner. East then would have run the rest of the suit, setting the contract two tricks.

• • •

Your Week-End Lesson

If you are sitting in the opening leader's position against a No Trump game contract, see a five-card suit headed by the A-J-10 in dummy, which has no other entries, and you hold the Q, either singly or doubly guarded, why should you nearly always play your honor on the first lead of a small card of the suit by declarer, instead of blindly following the out-of-date Whist rule of "second hand low"?

Distributed by King Features Syndicate, Inc.

Fined And Jailed

CHICAGO, March 21 (AP)—William R. Skidmore, whom the government termed a seller of "protection" to gamblers, was sentenced today to 30 months imprisonment and fined $5,000 and costs for having evaded $347,409 in income taxes.

William Scott Stewart, defence attorney, immediately informed the court he intended to appeal to a higher bench. Skidmore was granted liberty under his $35,000 bond pending appeal.

A Real Welcome

SYDNEY, March 21.— (AP). — Hundreds of thousands of Australians stood on the shores of the flag-decked Sydney harbor here yesterday and cheered the arrival of seven American warships, headed by the flagship Chicago. There was a tumultous ovation for the 2,000 officers and men of the United States navy.

Members of Parliament arrived by special train from Canberra Wednesday to take part in the greeting yesterday, and thousands of visitors travelled to Sydney for the event.

Little Glamor In Adventures Of Joe Sailor

By DOUG. HOW
(Canadian Press Staff Writer.)

HAIFAX, March 22. — (CP). — Paeans of praise have fallen of late on the hardy and deserving brows of the merchant marine. Newspapers and magazines alike have sprung to the tap of this previously undisturbed reservoir of human interest.

Thousands of words have told the world of these so-called guardians of the lifelines of an Empire fighting for her existence. And your average merchant seaman thinks it's all a lot of guff.

He likes to read these extolling epics, certainly; human beings are built that way. But the word "hero" is one he never takes into consideration in respect to himself.

To the public, he is pictured as a glamorous, devil-may-care mariner who ventures forth into seas of death that Britain may live.

Actually, in appearance, your average merchant seaman is no more of a magazine cover glamor boy than the hired hand down on your uncle's farm, the begrimed service station attendant on the next street or any other workaday personality.

Actually, he is a hero, but to Joe Sailor himself this seafaring life is, he will tell you, only a job and its monetary benefits are his first consideration. Essentially, he's an individual and an adventurer. He probably went to sea to find the freedom that he'd never find in a factory or an office.

Of Many Lands

In his own, unglittering way, Joe Sailor is a colorful man. He might come from any one of dozens of lands. In this port city, you can find at any time Britons, Norwegians, Africans, Arabs, Rumanians, Chinese or you name them.

He might have started going down to sea years ago or been lured to its bosom when the world went to war. He might be as young as 16 or as old as 65.

You'd never mistake him for a city slicker although, ashore, he is better dressed than he is aboard his freighter or cargo boat or tramp steamer. There he pulls on the most durable clothes he can find and keeps on wearing them until thread forbids.

He lives a hard life, and he's a leathery .tough man. His hair is ruffled, his hands gnarled, his language rich in the pungent phrases of his trade.

Your man might be Ernest May, 22, of Chatham, N.B., a veteran of one pre-war voyage who has shipped on four vessels of three nationalities since.

May, like others of his kind, is continually shopping around for better ships and better pay. He has found that foreign ships pay more than British and that's what put him aboard the Greek freighter Emmy when she put out from an East Coast port some months ago.

Four hundred miles off Newfoundland, the Emmy started to founder in a heavy storm and her skipper put her back into the port whence she sailed, leaving his deck cargo of pit-drops to the Atlantic.

Pay With Bonus Varies

A merchant seaman's pay would not entice a bank manager. For his peacetime voyage, May, a cook, drew about $33 a month. Aboard two Dutch ships, he made about $85 a month in their trips into war zone waters and while they were moored in Britain his employers gave him an extra pound a week.

British ships, by government order, give their men a five-pound war bonus each month but an average seaman on an average British freighter would make a little more than $70 a month in crossing an ocean where death is a constant menace. The pay goes up after the crewman has 18 months experience, when he is classified as an able bodied seaman.

Greek and Swedish ships, the sailors say, are the best pay—Lord Haw Haw is said to have upped the Greek wages when he threatened instant death to any British subject captured aboard a ship flying the flag of the little Balkan nation.

One Greek ship, sailors report, paid a Canadian $275 a month but such stipends, they admit, will keep coming only as long as Greece can resist Axis attacks.

Your average mariner gets far less than that for living aboard a dingy vessel, eating rationed food, facing all types of weather while always confronted by death.

Some Experiences

Empire seamen have it over their foreign compatriots because they can—and do—jump from one ship to another at the end of their round trip. The foreigners can't shift because immigration regulations won't let them, but many attempts are made.

His ship generally gives Joe a blanket, a sheet, a straw mattress and a pillow for his bed. If he wants more, he gets it himself. If he works for some companies, his pay stops automatically when his ship is torpedoed and he is given a month's extra pay when he is landed ashore. Different firms have different arrangements.

Edward Pitcher, a 22-year-old Montrealer, for instance, was given $112 to replace his clothes and $125 in war risk money because he was board a torpedoed Norwegian liner.

Pitcher and another Montrealer, Joe Burns, are typical of the hundreds of men who unassumingly are doing more than almost any other body of men to keep Britain on her feet.

Pitcher got tired of "pushing a pen" and went to sea, shortly after war broke out. Burns, at 22, has five years of sailing under his belt.

And, like hundreds of others, neither has any desire to go back to the land. From men such as these Britain draws her breath for the fight.

HOW TO COMBAT Rheumatic Pains

Rheumatic pains are often caused by uric acid in the blood. This blood impurity should be extracted by the kidneys. If kidneys fail, and excess uric acid remains, it irritates the muscles and joints causing excruciating pains. Treat rheumatic pains by keeping your kidneys in good condition. Take regularly Dodd's Kidney Pills—for half a century the favorite kidney remedy. 109

Dodd's Kidney Pills

British Council Of War In Africa

After each city fell before the army of the Nile, General Sir Archibald Wavell, CENTRE, discussed the next move with General O'Connor, LEFT, and Australia's Major-General I. G. MacKay. Such a consultation is pictured on the African desert.

MORE ABOUT—
1-Day Assault

Continued from Page 1

refrained from bombing or shelling the oasis out of consideration for the Senussi Brotherhood whose founder, Sidi Ben Aly Es Senussi, lies buried in the Biarabub mosque, a minor Mohammedan Mecca.

British pressure continued on Italy's steadily-dwindling East African colonies.

A communique last night said an Italian counter-attack from Cheren, gateway to the Eritrean capital, was repulsed with heavy cost to the 35,000 defenders, and that British operations there "continue to develop slowly but satisfactorily."

"In Central and Southern Ethiopit," the communique added, "pressure in all areas is being maintained on the withdrawing Italian forces."

Italy's hold on Ethopia was reported further menaced by a new drive from the East, where the British are consolidating recaptured positions in British Somaliland, and by native revolts against Italian authority in territory north of Addis Ababa, the capital.

Admit Port Lost.

ROME, March 22.—(AP).—Surrender of the Italian garrison at the Libyan oasis of Giarabub was admitted to-day by the Italian High Command.

In Eritrea fighting continued, the High Command declared, with Italian forces counter-attacking to improve their defence positions around Cheren.

An attempt by the British forces to ford the Dabus river, which parallels the Sudanese frontier about 50 miles inside of Western Ethiopia, was repulsed, it was claimed.

MORE ABOUT—
Hundreds

Continued from Page 1

night.

It was feared that many of those in the shelter had been killed.

Hundreds of persons, left homeless by the assault, wandered through bomb-pitted streets this morning as rescue workers searched for victims trapped in the debris.

Fire watchers and rescue crews who worked through raids of the past two nights said the pounding last night was the worst of the two—and worse than any other this ancient port has undergone.

Lights were off in some sections, but fires and explosions lighted up the whole city through the night.

Numerous stories of acts of courage and coolness were told. One hospital nurse heard the scream of a falling bomb, caught up two children and dived beneath a table, saving them from falling timbers.

Another nurse, knocked down by a bomb explosion, scrambled to her feet and extinguished an incendiary.

Considerable damage was done to business houses.

Several spots made historic by pilgrims and early navigators were damaged.

Many exhausted citizens, without heat and water, nestled in the ruins of their homes after daybreak for their first hours of sleep in two nights.

Lady Astor Kept Busy

Lady Astor, wife of Plymouth's mayor, again escaped injury although she worked most of the night in shelters, without sleep.

She had little to say of her own experiences, telling instead of the conduct of her fellow citizens for whom she expressed the highest admiration.

The townspeople, however, called her "marvellous" in the way she went from shelter to shelter throughout the attack, giving her encouragement and help.

The Germans followed the same pattern last night as the night before: Bathing the city with fire, then following up with waves of bombers pouring down explosives.

Australian Prime Minister Robert G. Menzies, who arrived in Plymouth last night shortly before the attack began, escaped injury. He is staying at Lord Astor's home near the city.

It was Menzies' first close-up of an air raid. Although he was in London during one sharp attack his hotel was not in the raided area.

Menzies, who is touring England indicated that now he can speak with authority about "keeping the chin up."

When he left London he had said: "I, like Wendell Willkie, hope to really experience a raid to know what it's like. I don't like telling people how to be courageous unless I can speak from experience and show a little courage myself."

An eye-witness of the two latest attacks on Plymouth described last night's raid as the "most fearful spectacle this town ever saw."

"Incendiaries lit up the area for miles around," he said. "A bomb hit a hotel and flames shot 100 feet into the air, and stores a short distance away were set ablaze by fiery splinters."

A bank was closed after discovery of a time bomb on the premises and employees and police carried out big boxes of coins and documents.

Australian fliers joined in fighting the many fires. The post office and the Methodist church were burned out, the wing of a hospital was set on fire and a lumberyard burned. A number of firemen and policemen were injured.

A witness said that fires "were so numerous" at one time that "it was impossible to tackle them all. You could read a newspaper by the glow."

Skipper Escapes Twice As Subs Bag 5 Of Convoy

HOBOKEN, N.J., March 22. — (AP)—Captain Ary Kooy, master of the Netherlands freighter Leerdam, said on arrival here yesterday that five British and Allied ships were sunk by two mass submarine attacks on a 38-ship convoy approximately 1,000 miles off the Irish coast March 6.

Capt. Kooy said that, attacking in groups of three, the submarines evaded four destroyers in the convoy and sank these vessels totalling 48,646 tons:

Terje Viken, British whaler, 20,638 tons; Mijdrecht, Dutch tanker, 7,493 tons; Empire attendant, British freighter, 7,524 tons; Delilian, British freighter, 6,423 tons and the British tanker Athelbeach, 6,568 tons.

The master of the 8,816 Leerdam, told the dramatic story of the attacks as his ice-coated vessel sailed up the bay.

"We left Glasgow March 3 in a 38-ship convoy with four destroyers," he said.

"I was on the bridge at 4:20 a.m. March 6 when I noticed my squadron leader, the Delilian, began slowing down. Apparently the crew was emptying ashes from one of the boilers. Instead of slowing down I continued my normal speed and decided to pass her on the port side.

Other Ship Saves Him

"At 4:30 I was parallel with her about 50 yards away when she was hit by a torpedo.

"She was hit amidships and the explosion sounded like hell breaking loose. We had strict orders and could not stop. While proceeding I heard another explosion and turned around to see the whaler Terje Viken, which was directly behind us, in a sinking condition, settling slowly.

"Two more ships on each side of us were hit. They were the Athelbeach and the Mijdrecht. Two of the escorting destroyers dropped behind to pick up the survviors.

"At 12:15 a.m. on the following night we were attacked again. This time I ordered full speed ahead and they got the freight Empire Attendant which was close to us.

"Fortunately there was a heavy fog and we soon lost the submarine. A short time later the convoy was ordered to disperse."

TAKE OVER RAILWAYS

The Yucatan Government has taken all railways from the workers, who have been operating them for nearly five years, and placed the lines under government administration.

Checking Supply

An officer is shown above checking a new supply of steel helmets for Canada's fighting forces. All these helmets undergo thorough tests before they are checked and put away in reserve for Canada's Army.

Obituary

EDWIN MOORE

CAVAN, March 22—(ENS).—The death of Edwin Moore occurred at his home, Eighth Line, Cavan, Saturday, March 15. Mr. Moore, who had been in failing health for some time, was 87 years of age.

He was born in the village of Thetford, Norfolk County, England, and was the son of the late Rev. John Moore and Eliza Ann Mitchell.

Three sisters and five brothers predeceased him.

He came to Canada in 1874, and is survived by three children: Mrs. T. Armstrong (Maud), also of Cavan, and Blanche and Cyril at home.

His wife, the former Maggie J. Bolster, predeceased him by over fifty years. He was a member of the Church of England, and keenly interested in the work of St. John's Church, Ida, of which he was a member, and had served as a warden.

In politics he was a Conservative. Fraternally, he was a life member of the Sons of England, also a member of the J. B. Hall Lodge A.F. and A.M., both of Millbrook. In the death of Mr. Moore, Cavan has lost one who resided in its midst for 67 years, and throughout that time occupied a high place in the esteem of his neighbors and a wide circle of friends.

The funeral was held on Monday, March 17.

The Rev. Archdeacon W. Simpson, rector of Cavan parish, conducted a short service at the home, followed by service in St. John's Church, Ida. Favorite hymns of the deceased, "Tell Me The Old, Old Story," and "Sun of My Soul," were sung. Interment was in St. John's Cemetery, Ida.

The service at the grave was conducted by the J. B. Hall Masonic Lodge. Pall-bearers at the house were R. Matchett, T. Douglas, N. Lamb, E. Lamb, L. Fallis and G. Bothwell. Bearers at the church were H. A. Kerr, H. Bigelow, C. Thorndyke, G. Berry, S. McGill and C. Hall, all brother Masons.

The beautiful floral tributes placed upon the casket bore mute testimony to the love and esteem in which he was held.

Marmora Legion Honors Canon Swayne

MARMORA, Mar. 22 — (ENS).—Marmora Branch No 237, Canadian Legion, met in the Legion Room on Thursday evening. The guest of the evening was Canon W. G. Swayne of Bonarlaw.

After the business session, President W. Mumby called upon Comrade W. J. Cottrell to make the presentation of a smoker's set to Canon Swayne as an appreciation of the latter's interest in the work of the Legion.

Taken by surprise, Canon Swayne made feeling reply and extended his best wishes to the Legion, hoping he might be of some service to returned men in his new parish, Maitland, to which he moves next month. The branch later decided to attend the evening service at St. Mark's, Bonarlaw, on Sunday evening.

The serving of refreshments and a social hour completed the evening's program.

Strike Hits Air Program

LOS ANGELES, March 22—(AP)—Executives of six large plants producing airplanes for the United States and British Governments reported today the strike at Harvill Die Casting Corp. threatens a coastwise shutdown of aviation factories unless ended quickly.

The statements—from Northrup, North American, Douglas, Vaultee, Lockheed and Boeing—were issued as the office of production management sped Tommy Burns here to negotiate. Burns is due today.

The workers demanded that their minimum pay be increased from 50 cents an hour to 75 cents.

Nearly 7,000,000 people entered and left Osaka, Japan, in the first three days of 1941.

Broadside or head-on, the 1941 Ford is a whopping big-looking car. But you can't begin to appreciate its bigness till you step inside and sit down. *Actual measurements show that Ford has the greatest inside length, greatest total seating width, most knee-room and most passenger room of any car in its price class.*

With its wonderful size and roominess goes new riding comfort—a great new Ford ride that's almost unbelievably soft, smooth and quiet! It's a ride that's made possible by Ford's newest engineering achievement—"slow-motion springs," plus improved shock absorbers, a new stabilizer and a more rigid frame.

Now take the wheel and feel that big-car stability as you float along the highway. See how this car hugs the road, how beautifully it handles.

A THRIFTY ENGINE... Only Ford gives you the extra power, extra smoothness and proven economy of its V-8 engine—owners report 21 to 25 miles a gallon. Yes, any way you look at it, Ford is a big, powerful car. Bring your present car and see what a big turn-in value a Ford dealer offers on the purchase of a new Ford.

$35 a month with reasonable down payment buys any Ford V-8.

DRIVE A FORD V-8

GET THE FACTS AND YOU'LL GET A FORD!

Hood & Cumming Motors Ltd.

Corner of King and George Sts. Phone 5832

Tomorrow
FAIR; SOME COOLER.

Evening Examiner
Peterborough

FINAL—
LAKESHORE AND CITY EDITION

VOL. LXXXV, No. 70 PETERBOROUGH, MONDAY, MARCH 24, 1941 ★★ PRICE THREE CENTS

WON'T STAND AXIS SHIFT BRITAIN WARNS SLAVS

10,000 Fire Bombs Sear Berlin

Willkie Sees Liberty Safe If Democracies Do Part, As Canada Welcomes Him

Crowds Stop Traffic On Toronto Streets Pack Stations At Stops From Border To Cheer Great Booster Of Aid For Britain

TORONTO, March 24—(CP).—Wendell Willkie arrived today in Toronto, where he is to address a mass meeting tonight on behalf of the Canadian War Services Fund. Mrs. Willkie was with him.

After receiving ovations from crowds which gathered at stations between here and Fort Erie, Ont., where he crossed the international border, Mr. Willkie stepped down from a private car in Toronto's Union Station to review a guard of honor of red-coated Royal Canadian Mounted Police.

Outside in the street crowds gathered to welcome him and scores of people hung out of windows of a nearby hotel. Long before the beginning of the parade that was to bear him to City Hall where a civic reception awaited him, ticker tape began to stream from office windows along the route.

Sees Liberty Safe

Earlier in Fort Erie Willkie expressed his conviction that liberty in the world will be preserved if all the Democracies do their part.

The United States Republican candidate for President in the 1940 elections dispatched questions as to whether he would run again in 1944 with the statement: "That talk makes me sick. What I'm interested in is saving liberty so that we can have elections."

"My feeling is that the preservation of liberty in the world is just on the balance," he said.

"We're in a desperate struggle but it will be preserved if all do their part. They (the democracies) have just got to win."

"Liberty to me is the most precious thing in the world."

He said it was his object to "convert Americans to the international viewpoint to bring the United States into unity about their foreign policy and support for all aid to Britain."

Traffic Is Held Up

After a brief rest in the Toronto Hotel he entered a car for the drive to City Hall. All traffic on Yonge street was stopped and thousands lined the sidewalks.

With his head bare and his tousled hair waving, Mr. Willkie greeted the crowds from the back seat of an open car. At city hall he was

WILLKIE SEES

(Continued on Page 2, Column 1)

Navy Gives Raid Squadron Two-day Run Off Azores

LONDON, March 24—(CP).—The German radio heard here today said that heavy British naval forces, including a battleship of the "Malaya class" had followed a German battleship squadron operating in the Atlantic for two days.

It said the British ships attempted to make contact when the raiders were attacking shipping on "the Australia and India route in the waters of the Atlantic islands."

On another occasion a ship of the Nelson class was said to have been near the raiders.

(This German assertion apparently refers to Nazi raiders operating in the vicinity of the Azores, which British shipping passes en route from the South Atlantic. German battleships have also been reported operating in the western part of the North Atlantic).

Blast Troops Parading At Cherbourg

Britain Gets Breather As Bad Weather Keeps Huns Grounded

LONDON, March 24 — (CP). — More than 10,000 incendiary bombs as well as many high explosives were dropped on Berlin by the Royal Air Force last night, it was announced officially today.

LONDON, March 24—(CP).—An aerial machine-gun attack on German soldiers parading before breakfast outside barracks near Cherbourg was reported today by British fliers returning from a daylight air raid on the German-held French coast.

The daylight blows followed upon raids overnight by British bombers on Berlin, while bad weather grounded all but a few German aircraft.

"After bombing the docks at Cherbourg this morning," the Air Ministry news service said, "A Coastal Command Blenheim dived and dealt effectively with light gun positions on the outer mole.

"Diving further to 100 feet, the aircraft found the main street of Barfleur, near Cherbourg, occupied by German troops on a pre-breakfast parade outside their barracks blocks. They were heavily machine-gunned."

The night attack on Berlin was described as "medium heavy," although not as intense as the big bombing of the German capital the night of March 12.

The targets in northwestern Germany were Kiel and Hanover.

(An admission from Berlin said some raiders penetrated to the centre of the city, bombing from great height. Civilian casualties were reported, but the Germans claimed only residential districts were hit.

Heavy explosions were heard across the English Channel and flashes seen through the haze across the Strait of Dover were taken as a sign the R.A.F. again were

CALAIS COAST

(Continued on Page 8, Column 4)

A Better World

Dagenham, England, March 24 (CP Cable)

WARNING that Hitler will not stop short of any frightfulness to bring Britain to her knees, Arthur Greenwood, minister without portfolio, asserted today that the task facing Britain, her sister nations, and Greece is "prodigious."

"But with the passage of the lease-lend act by the United States of America we undertake it with unshakeable confidence," he said in launching war weapons week here.

"There can be no going back to the world as we knew it before the war....our peace goal must be a better world and a nobler Britain."

Premier Off On Vienna Deal, Officers Desert To Greeks; Huns Moving Down Struma

All Army Leaves Are Ordered Cancelled Police Put On 24-Hour Duty As Serb Resentment Hits Revolt Stage

BELGRADE, Yugoslavia, March 24—(AP).—Britain, in a formal "third and final representation" on Yugoslavia's prospective Axis partnership, warned this nation tonight that she is "deluding herself" if she believes that joining the Axis "will be condoned by the British Government."

The third representation was in writing, whereas the other two were oral. The contents were not disclosed.

Resigned to a full junior partnership in the Axis, the Yugoslav government ordered stern military and police measures to cope with any outbreak when the pact was signed.

A special train got up steam to carry Yugoslav delegates to Vienna tonight, now that a patchwork job of smoothing over Yugoslavia's Cabinet difficulties has been completed.

The British note, referring to Anglo-Yugoslav friendship, sealed Allies in the First Great War, expressed astonishment at Yugoslavia's "drastic change from the long-established policy of strict neutrality."

The British Minister, Ronald Ian Campbell, delivered the note to Foreign Minister Aleksander Cincar-Markovic.

Whether it contained any allusion to possible British retaliation could not be learned officially, but diplomats expressed belief that it pointed to British action as threatened in the case of now German-occupied Rumania and Bulgaria.

Army Leaves Cancelled.

Premier Dragisa Cvetkovic rounded out his arrangements for departure by ordering police on 24-hour duty throughout the country and by forbidding all public meetings. Starting at midnight to-night all army leaves will be cancelled and troops in large towns were instructed to keep their arms in readiness. Reservists were being called to the colors.

With opposition to the alliance growing hourly, there were reports from the Greek frontier that Yugoslav officers were crossing the border to offer their services to the Greeks. They were said to include four generals and three high officers of the Royal Guard. Two new ministers were sworn in the Cabinet and a third objector swung over.

Pamphlets calling for a mass meeting of protest to-morrow in a Belgrade public park flooded the capital. Police declared the meeting would be broken up.

The Patriarch of the Serb Orthodox Church called a meeting of the Holy Synod for Thursday, at the

PREMIER

(Continued on Page 2, Column 3)

Neghelli Falls; Fascists Flung Back On Cheren

CAIRO, Egypt, March 24—(AP)—British troops have beaten off seven heavy Italian counter-attacks outside Cheren, key to Italian Eritrea, and "again are making headway," a General Headquarters communique said today.

Britain's offensive position in Italian East Africa had been improved by capture of Neghelli, provincial capital in Southern Ethiopia, which put a third column in position to strike toward Addis Ababa, Ethiopian capital.

Free French troops fighting on the British side had been reported battling for hill positions four miles from Cheren, in Eritrea.

Addis Ababa, the Ethopian capital, already was the goal of British-led natives from the northwest and British and South African forces from the east when the new drive started from the Kenya frontier to the south early this month.

NEGHELLI FALLS

(Continued on Page 2, Column 2)

Dig Graves Then Fight

Manila, March 24 (AP)

TWELVE Moros who dug their own graves in the jungle, then garbed themselves in white for burial under Mohammedan rites and challenged Philippine constabulary soldiers to a fight, were killed on Jolo Island Sunday in the ensuing battle. A 13th member of the band, a woman, was wounded seriously.

2 Quebec Homes Burn With Ten Children

WINDSOR MILLS, Que., March 24.—(CP).—Seven children were reported burned to death early today when flames swept through a frame farm house near this town, about 20 miles north-west of the eastern townships centre of Sherbrooke.

The dead:

Patricia, 18 months; Etienne, three years; Robert, five; Jeannie, eight; Raymond, 10; Pauline, 12; and Giselle, 13.

The fire, of unknown origin, broke out while the parents were visiting friends, Mr. and Mrs. Joseph St. Pierre. The flames began shortly before midnight and raged until the building, about half-way between here and Richmond, was but a heap of ashes and scorched stone.

Wind Beats Brigade.

The flames died out with the coming of the dawn, after the unavailing efforts of fire-fighters from this pulpwood-producing town. Bucket brigades failed to stem the wind-fanned fire.

The fire was discovered by a truck driver who sighted the glare against the darkened sky. A few moments later Oscar Pruneau, a nearby farmer, was on the scene, and together the men sought to save the children.

But the flames, eating swiftly into the wooden and stone structure, drove them back time and again. Later, Pruneau said they could catch glimpses of the youngsters between swirls of smoke from the upper windows.

When the parents returned they found their home a smoking ruin, their children dead.

RIVIERE BLEUE, Que., March 24—(CP).—Three children were burn-

2 QUEBEC HOMES

(Continued on Page 2, Column 3)

Now He's Broke

Del Rio, Tex., March 24 (AP)

DR. John Richard Brinkley, one-time goat gland specialist and politician, today faced creditors in a federal court bankruptcy hearing who claim he owes $1,625,565.23.

On the Rio Grande, only three miles from the 500,000-watt radio station he erected in Mexico to publicize a hospital, Brinkley was confronted with claims running from $2.30 on a linen bill to $1,214,121.13 in unsecured claims.

The federal government has an interest in the Del Rio hearing, claiming the man who once rode in yachts, 16 cylinder automobiles and private planes, owed $113,300 on unpaid income taxes.

2 U Boats Sunk In Night Scrap

A BRITISH PORT, Mar. 24, — How British warships with depth charges and guns sank two U-boats recently in an encounter off the British coast was told her last night by a merchant seaman who witnessed the battle.

"Star shells and Very lights illuminated the sky and searchlights swept the water," he said. "There was a series of dull explosions as depth charges were let off. Great columns of water were hurled into the air.

"Hardly had the churning water subsided when the first U-boat broke the surface. It was badly battered and as I watched, it split up and disappeared in the oily sea.

"Then there were more depth charges. Again muffled explosions made my ship tremble from shock. A second U-boat jerked into view and as it broke the surface the warships' guns belched out a salvo of screaming steel. The submarine was blown to pieces before my eyes."

Last Minute News

BELGRADE, YUGOSLAVIA. — (AP).—High diplomatic quarters declared to-night that Soviet Russia, bound to Germany by a non-aggression and commercial accords, had forbidden export of oil to Germany since March 1, the day Bulgaria joined the axis and German troops entered Bulgarian territory.

MOSCOW. — (AP).—Vyacheslaff Molotoff, Soviet Premier and Foreign Commissar, received Yosuke Matsuoka, Japanese Foreign Minister now en route to Berlin, at the Kremlin this afternoon. Joseph Stalin was present when Molotoff received Matsuoka.

Italian Raider?

Aboard the Liner President Jackson, March 24 (AP)

AN indication of Italian naval operation in the Pacific has come with the sighting off Kobe breakwater of a weather-beaten warship identified by passengers aboard the liner President Jackson as the 2,172-ton Italian escort vessel Eritrea.

The vessel was seen anchored off the breakwater Saturday and still was there last night. She flew the Italian flag and the name Eritrea could be seen easily from the President Jackson.

The Eritrea, launched Sept. 20, 1936, is fitted for mine-laying and sailors speculated she may have been laying mines in Australian waters.

The vessel also is sufficiently large and fast for raiding. (Jane's fighting ships gives her speed as 20 knots.)

U.S. Returns Pair Of Hun Officers To Fort Henry

(By KIRKE L. SIMPSON.)

OTTAWA, March 24 (CP).—The prison camp at Fort Henry, near Kingston, Ont., held among other prisoners today two German naval officers who sought freedom in a jaunt across the ice-covered St. Lawrence River only to be captured by United States authorities.

The men identified as Bernhardt Gohoke and Heinz Rottman, were returned to Fort Henry during the week-end after being given a hearing before United States immigration officials at the border.

Their escape became known on Friday and on Friday night a United States border patrol nabbed them as they strode across the river. They were charged with illegal entry and not long afterwards were turned over to Canadian immigration officials.

The German officers, among many brought to Canada from Britain for safekeeping, apparently escaped from Fort Henry through a hole in the wall. Two others who attempted to escape about the same time were stopped before they could make a get-away.

Friday's break raised to 33 the number of escapes from custody of internment officials. Only one man, a German identifying himself as Baron Franz von Werra, has not been overtaken by internment authorities. He is free on bail after reaching Ogdensburg, N.Y. Another prisoner, Ernest Nueller, was shot when he resisted capture.

COFFEE GROUNDS

CHICAGO—(CP).—New grounds for divorce—a pretty brunette asked the court that her marriage bonds be voided. Her husband went for cream for coffee four months ago and never came back.

2 Shanghai Bank Bombings Kill 10, Hurt 56

SHANGHAI, March 24.—(AP).—Ten persons were killed and at least 56 injured today in terrorist bombings of two Chunking-affiliated banks, and United States marines began a patrol of American property nearby.

An unexploded bomb two feet long and a foot in diameter was found in the Farmers' Bank, another Chunking affiliated institution in the International Settlement.

All casualties were Chinese. Many of the injured were in such serious condition it was feared they would not recover.

One explosion which wrecked the building housing a branch of the Central Bank of China in Bubbling Well road in the International Settlement killed three and injured at least 36.

Two bombs, one explosive and the other incendiary, blew out the interior of a Bank of China branch at the Caindrome Dog Racing track in the French concession, killing seven and injuring 20.

The bombings followed arrests of 130 Bank of China employees last week by the police ministry of the

2 SHANGHAI BANKS

(Continued on Page 2, Column 1)

Bait For Moslems

Vichy, France, March 24 (AP)

APPOINTMENT of four Moslems as members of Marshal Petain's national advisory council was announced today in a move, suggested by Gen. Maxime Weygand intended to rally North African native support for the Vichy government.

It was disclosed, too, that the Syrian government would be revised to provide a greater degree of autonomy. Natives there have protested against government food regulations.

Making 180 Planes a Month

Canadian Output Forges Ahead—Over 7,000 Now On Pay Rolls

By EDWIN JOHNSON
(Canadian Press Military Writer.)

MONTREAL, March 24 —(CP)— About 40 airplanes of varying types are flowing from Canadian aviation plants each week, lending strength to Britain's rapidly expanding air arm through which she ultimately hopes to gain mastery of the skies and victory over the Axis powers.

The 40-a-week production figure, representing approximately 180 machines a month, was announced here Saturday by Ralph Bell, director-general of aircraft production in the department of munitions and supply, during a tour of selected local factories by a representative group of Canadian and United States newspapermen.

On their tour the newspapermen were shown the secrets of organization and production at three of the country's leading aircraft plants — Vickers, Fairchild and Noorduyn. They saw the raw materials being unloaded at receiving depots, followed the intricate processes of manufacture and assembly by an army of expert craftsmen and finally sat in the cockpits of finished machines, from the tiny fleet trainer to the mammoth 12-ton Stranraer flying boat.

Only a few months ago some departments of these plants were non-existent while others, in the words of their managing officials, were in "an industrial tailspin."

Today the factories are giving employment to more than 7,000 skilled and semi-skilled workers with a pay-roll running into many thousands of dollars. Already the companies are again feeling the pinch of restricted space, it was said, and plans for further expansion are under consideration, or already in progress.

"Without doubt the aircraft industry if full of headaches and we have had our bad spots," Mr. Bell told the newspapermen.

MAKING 180 PLANES

(Continued on Page 2, Column 4)

Banting Plane Sabotaged?

N.Y. Report States Sand, Grass Found In Motors

NEW YORK, Mar. 24 — (CP).—The New York Herald Tribune says in a newspage story printed Sunday that a report is current in aviation circles, "credited by reliable informants as authentic," that sabotage caused the crash of a Lockheed Hudson bombing plane in which Sir Frederick Banting and two other persons were killed Feb. 21 in Newfoundalnd.

"The method by which the American-build bomber was brought to grief is said to have been the introduction of small amount of sand and grass in the oil supply of each engine," says the newspaper. "One of these, according to the story heard here, "burned out" and failed

BANTING PLANE

(Continued on Page 2, Column 4)

The Weather

The Examiner Barometer
Noon - - 29.28

Peterborough Temperatures
To-day:
Night low - 23
Noon - - 40
Yesterday:
Highest - - 47
Lowest - - 15
One Year Ago:
Highest - - 19
Lowest - - *1

*=Below zero

Weather Forecast:

Georgian Bay — Cloudy, with scattered snowflurries and a little colder to-night, with north-west winds. Tuesday: North-west winds; fair and a little colder. Wednesday: Fair, with moderate temperature.

Lower Lake Region — Cloudy; scattered snowflurries to-night and slightly colder, with north-west winds. Tuesday: North-west winds; fair and a little colder. Wednesday: Fair with moderate temperature.

Northern Ontario — Northerly winds; cloudy with snowflurries; colder to-night. Tuesday; Generally fair and moderately cold.

Ottawa and Upper St. Lawrence Valleys — Moderate winds; cloudy with scattered snowflurries. Tuesday: Partly cloudy and a little colder. Wednesday: Fair with moderate temperature.

Manitoba, Saskatchewan, and Alberta —Fair to-day and Tuesday, and becoming somewhat milder.

Reds, Turks Declared Friends

Mean Russian Aid In Every Way—"Short Of War"

ISTANBUL, Turkey, Mar. 24 — (AP). — An unofficial but reliable source said to-day that Turkey and Soviet Russia would publish simultaneously at midnight to-night a "common declaration of friendship."

The declaration, it was said, will mean Russian aid for Turkey "by every means short of war" if she is attacked by Germany.

(A Reuters News Agency despatch from Belgrade said large formations of German troops in Bulgaria began a rapid advance on Sunday afternoon down the Struma River Valley toward the Greek Frontier.

(Previous Turkish reports forecasting a Russian-Turkish declaration had said it would reaffirm a non-aggression pact already existing between the Moscow and Ankara Governments and would mean the same aid for Turkey—principally supplies—as Russia has been supplying China.)

The declaration, it was said, will contain these three points:

1. Denial of the rumors spread abroad that if Turkey enters the war, Russia will stab her in the back";

2. Assurance that if Turkey is obliged to fight, Russia will maintain "benevolent neutrality" toward her;

3. Reciprocal Turkish assurances to the Soviet.

According to this information, it will be based on the Turkish-Russian non-aggression pact of 1926.

Some political sources said it was negotiated by the Soviet Premier and Foreign Commissar, Vhacheslaff Molotoff, and Atkay Alihaydar, Turkish Ambassador to Moscow. They said the declaration would not be limited to a signed agreement and that there were secret clauses specifically mentioning the help to be given Turkey by Russia in case of Turkish conflict with Germany.

OSHAWA, March 24.—(CP)—Two hundred workers of the Robson Leather Company went on strike to-day, refusing to start work until 24 employees dismissed Friday, **are reinstated**

Lost Somaliland Retaken

British Fan Troops Over Colony By Plane

NAIROBI, Kenya Colony, March 24 (CP)—British headquarters announced today that British Somaliland, captured by the Italians last August, again is "under control of our forces" and the road from Berbera, capital and chief port, to Hargeisa, about 100 miles inland, "is now open."

A communique also disclosed that the British forces are using airborne troops to fan out hundreds of miles off lines of communication in the Ethiopian wilderness.

"Outlying centres of administration, some of which are 400 miles from our lines of communication, are being taken over by air-borne troops accompanied by political of-

LOST SOMALILAND

(Continued on Page 2, Column 5)

Vast Store Of R.A.F. Fighters And Bombers Now Ready Lord Beaverbrook Reveals

Stored Secretly Everywhere In Britain, New U.S. Monsters Now Arriving; Press Says U.K. Output 3,200 Month

LONDON, March 24—(CP).—The greatest reserve of bombers and fighters in history is secreted in "storage houses distributed everywhere" in Britain, Lord Beaverbrook, Minister of Aircraft Production, announced Sunday.

In a broadcast, the Canadian-born publisher who heads Britain's plane production, said a tally had shown that the aircraft assembled, "all ready for action, ready for immediate operations, is a record surpassing anything that has gone before, anything in the history of aviation."

At the same time Lord Beaverbrook's Ministry announced that huge far-flying four-motored bombers had landed in Britain from the United States, presumably for use in the battle of the Atlantic.

Lord Beaverbrook said the tally of reserves was made last Wednesday and disclosed these technical gains in aviation:

1. In the race for altitude, British scientists have "watched Hurricane and Spitfire (fighters) being lifted up and up until now these airplanes ride high, wide and handsome.

2. Two new planes "at this moment are passing from the development stage to production" and behind these are several other new types.

3. Five new motors "have been brought from experiment to manufacture in nine months."

Output Now 3,200 Monthly

Although the numbers of British planes are a closely guarded secret, black headlines in The Sunday Chronicle proclaimed that Britain now is producing 3,200 of all types each month, and that her production peak has not yet been reached.

Arrival of the first giant bombers from the United States with range enough to bring the remostest corners of German-dominated territory into the Royal Air Force's target area was disclosed in a statement issued by the Aircraft Production Ministry.

It did not given the time or number of the arrivals but said the first to come were what the British officials call "Liberators"—long-range, heavy bombers produced by the Consolidated Aircraft Corporation of San Diego, Cal.

These planes, with a power plant

VAST STORES
(Continued On Page 8, Column 1)

MORE ABOUT—
2 Shanghai Banks

(Continued from Page 9)

Japanese-suported Nanking regime in a move described as retaliation for assassinations of officials of the Nanking Central Reserve bank here.

The police ministry said in a communique yesterday that all employees of the Chunking banks' branches in Shanghai might be arrested if acts of terrorism against Nanking banks were not stopped.

Police said they learned that the bombs which exploded today were taken in by persons disguised as postmen delivering parcel post packages.

The bombs exploded when the packages were opened, the police said. They declared that hereafter, to break up this practice, messengers delivering packages would be forced to open them themselves.

MORE ABOUT—
Willkie Sees

Continued from Page 1

greeted by Mayor Fred Conboy and civic dignitaries.

Nothing like the welcome accorded Mr. Willkie had been seen in Ontario since the visit of the King and Queen in 1939. From the time his train left the mists of the Niagara river at Fort Erie until he reached Toronto crowds were on hand to greet him.

Lines of troops were drawn up near the tracks as the train reached here. Mr. and Mrs. Willkie and their party were riding in the private car of Sir Edward Beatty, president of the Canadian Pacific Railways.

2 Mile Parade

The troops were made up of regiments of the Canadian (Active) army training in the Toronto area. The parade was two miles long. Massed bands marched behind Mr. Willkie's car. Thousands of members of the Royal Canadian Air Force took part.

Squadrons of Royal Norwegian Air Force planes roared overhead as the parade passed. The troops escorting Mr. Willkie were in full battle array, wearing helmets and battle dress.

A platform was erected at city hall where Mr. Willkie was given the freedom of the city. Stretching up the high city hall tower was Canada's biggest thermometer which will be used to indicate the progress made by citizens of Toronto in the drive for the Canadian War Services fund.

At the top of the thermometer is a huge Nazi bomber which will be shot down when the objective is reached.

R.C.A.F. planes criss-crossed the sky and stunted over city hall as Mr. Willkie made his way to the platform.

Maj.-Gen. A. D. McCrae, chairman of the War Services Fund, was among the first to greet Mr. Willkie. The commanding officer of Military District No. 2, Maj.-Gen. C. F. Constantine, was also present.

Confident of Victory.

After the address of welcome at the City Hall Mr. Willkie responded briefly and declared his confidence in a British victory.

"Let me say to you confidently that with your help and our help they are going to win and liberty is going to live," Mr. Willkie said.

"I saw the spirit of those people, the courage with which they are fighting, and the defences they are building."

No person feeling as he felt about liberty, having seen what he had witnessed on his recent visit to England, could fail to do all in his power to bring support to the armies of Britain, he said.

MORE ABOUT—
Neghelli Falls

Continued from Page 1

British authorities said fast mechanized columns swept nearly 140 miles northeast from Mega and northwest from Dolo to take Neghelli, whose capture by Italians in January, 1936, in the Italo-Ethiopian War was hailed in Rome as an important victory.

Observers said the 275 miles north to Addis Ababa was "easy-going country"—with little opposition expected as far as Hadama, nearest point on the important Addis Ababa-Jibuti Railway and only 50 miles from the capital.

The British-Ethiopian push from the northwest was reported menacing Debra Markos, in Gojjam province ,approximately 12 miles from the capital but in difficult, mountainous country.

One Prong at Harar

To the east the British are trying to drive from Jijiga, captured last week, toward Harar, 50 miles away, and the Addis Ababa-Jibuti rail line just beyond. Harar is 225 miles from the capital by air but nearer 300 by the railway.

Cheren, where 35,000 Italian and native troops for weeks have held the British drive toward the Eritrean capital of Asmara, was said to be under increased pressure—with defence forces in danger of being cut off from supply or retreat.

White British troops hammered at the pass-guarded town from the west and southwest. Free French forces were reported closing in from the northeast, fighting to push Italians from hills overlooking the city four miles away.

In Italy, where Fascists celebrated yesterday the 22nd anniversary of the founding of the Fascist party, a party order of the day pledged Premier Mussolini that "under your orders we shall as always win."

The Italian communique yesterday declared British forces attempting to storm Cheren were "repulsed everywhere in bloody fighting."

Virginio Gayda, authoritative Fascist editor, said Britain's army of the Nile had been depleted heavily for the Cheren assault and to backstop the Greeks.

MORE ABOUT—
2 Quebec Homes

Continued from Page 1

ed to death early today when fire destroyed a house in the village of Lac Long, three miles from here.

Two others, all the children of Mr. and Mrs. Adelard Marquis, were burned critically in the fire, which broke out while the parents were attending a social at the Town Hall. A boarder in the house also was burned severely.

The dead:

Ghislaine, eight months; Clarmont, 1½ months; and Jean Guy, three years.

Gaston Marquis, five; Elaine Marquis, 16, and Emile Dube, 22, suffered severe burns and were taken to hospital.

Cause of the blaze was not known.

This village is in Temiscouata county and about 150 miles down the St. Lawrence River from Quebec. It is about 40 miles inland on the south shore.

MORE ABOUT—
Premier

Continued from Page 1

request, it was reported, of Chief Regent Prince Paul to try through the church to quiet increasing resentment of Serbs over the prospective alliance.

A government decree dissolved the Board of Directors of the Belgrade Radio Corporation and named the chief censor of the Press Bureau as commissar to run the company.

Huns Move Down Struma

A heavy movement of German troops through the Struma River valley in Bulgaria toward the Greek frontier was reported in unconfirmed Balkan dispatches today.

Military experts have said the Struma River valley would be the likely portal for Hitler's expected attack on Greece.

A Reuters news agency dispatch from Belgrade said large formations of Nazi troops had been seen advancing rapidly southward through that valley since yesterday afternoon.

German quarters in Belgrade said Yugoslavia would have to sign up as a partner — just as Hungary, Rumania, Bulgaria and Slovakia have done—rather than as merely a passive member.

Presumably, this would give Germany the right to march Nazi troops through the Balkan kingdom via the Vardar valley—strategic gateway for an invasion of Greece.

Greece herself warned Yugoslavia against any "hostile act" in co-operating with Germany, and the British minister in Belgrade addressed a note to the Yugoslav government appealing to the regency not to "betray" Yugoslavia in the face of rising public opinion.

Smouldering unrest was reported in the Yugoslav army.

Leaders of the anti-axis faction said they still were working for the resignation of the entire Cvetkovic government, rejection of all Berlin's demands, and formation of a coalition cabinet pledged to absolute neutrality.

A flood of pamphlets hit Belgrade and other cities to-day. One proposed an immediate military alliance with Soviet Russia as a means to back Yugoslav resistance to the German demands. It was signed by Dr. Dragoljub Javonic, leader of a left wing of the Serb Peasant party.

The semi-official list of cabinet replacements showed that Prince Paul has persuaded the Minister of Justice, Prof. Mihajlo Konstantinovic, to reconsider his protest resignation and had drafted two political unknowns, Caslav Nikitovic, Inspector of Silos, for the Ministry of Agriculture, and Dragomir Ikonic for the Ministry of Public Welfare.

"This is a real revolt of a great majority of the Serbs against any sellout," one Opposition leader declared shortly before the announcement of the settlement.

"We are insisting that the entire government resign. We may lose the fight. We may be ignored but if we are this government will have to assume responsibility for the trouble whih inevitably will follow."

MORE ABOUT—
Banting Plane

Continued from Page 1

in its lubricating system. The other lasted long enough to bring the ship back to the Newfoundland coast, where it also 'froze.'

"In the resultant 'dead stick' landing, which was attempted on a frozen lake, all aboard the plane were killed except the pilot, Joseph C. Mackey of Kansas City.

"British and Canadian authorities, after examining the engines of the wrecked Hudson and finding sand and grass in the oil tanks, endeavored to trace the origin by a check-up at all the airports where the plane stopped to refuel en route to Newfoundland from the Lockheed factory at Burbank, Calif. The results of their investigation have not been disclosed, although rumors are being circulated in Canadian-American flying circles—without receiving much credence in responsible quarters here—that one man who helped sabotage the ship was caught and shot in Canada and that another was lured over the border from the United States and dealt a similar fate."

Killed with Sir Frederick, co-discoverer of insul, were Navigator William Bird and William Snailham, rado operator.

MORE ABOUT—
Making 180 Planes

Continued from Page 1

fingers in bustling machine shops.

But the greatest activity was concentrated on aircraft. Hundreds of men and women sat a benches or lathes, contributing some vital operation in the making, shaping or assembling of the 17,000-odd parts that go into the giant Stranraer flying boat. In the production of this type of craft, approximately 100,000 man-hours are absorbed. Several machines were near completion.

In other sections of the factory Hampden bomber fuselages were being turned out for government-owned Federal Aircraft Company, charged with production of Avro-Anson training planes.

The same intense industry was evident in the other plants. At Fairchild, for example, where the British - designed "Bolingbroke" twin-engined bomber is under construction, 35 craft were lined up from fuselage plant to flight shed, in progressive stages of assembly.

"Any industry called upon to multiply its productive capacity 20 to 30-fold within a limited period would be sure to bog down somewhere along the line.

"We have suffered in that respect, but now we are organized and set to go, although we may still encounter some difficulties in getting certain parts and material Creating sources of supply has been a tremendous task."

Making Real Bomber

Mr. Bell said the Munitions Department was about to put into production what he described as "one of the best twin-engine bombers in the world." The machine, of United States design, is amphibian with a range of about 3,500 miles, heavily armed.

Tied at the company's docks were sleek Corvettes receiving a final checkup before being commissioned for service with the Royal Navy. In the shipbuilding yards minesweepers and freighters were under construction. Marine engines and other urgently-needed parts and accessories were being turned out by deft

MORE ABOUT—
Lost Somaliland

Continued from Page 1

ficers," it said. "Some sick women and children already have been evacuated."

The stage was set for the British forces to reclaim the lost colony on the Gulf of Aden last Monday when Imperial forces stormed Berbera from the sea under the cover of warships and warplanes.

This re-entry after a year of Italian occupation was followed by the capture of Hargeisa, near the Ethiopian frontier about 10 miles southeast of Berbera.

Be Sure of Yourself in Today's "WAR ON NERVES"

To stand up against life today, perfect vitality is essential!

Often if you're rundown, easily upset, it shows your body may be *hungry* for more Vitamin B_1. You can get this Vitamin in Fleischmann's *fresh* Yeast—one of the greatest *natural* storehouses of Vitamin B_1, and *all* the B Complex Vitamins. Try eating one cake in the morning when you get up and one cake ½ hour before supper, to help restore your body functions to normal and keep them that way.

UNFAILING! *Today—after 70 years Fleischmann's is Canada's favorite* fresh *yeast for baking because it never fails you. If you bake at home always use Fleischmann's and be sure of light, tasty bread. Ask your grocer for it—today!*

MADE IN CANADA

DR. MORSE'S INDIAN ROOT PILLS for CONSTIPATION

56 PILLS 25¢

This modern vegetable laxative gets the Bile juice flowing, aids digestion, promotes clock-like regularity. Insist on the genuine "Dr. Morse's"—at your druggist's. 25

THE WAR TO-DAY

By GUY RHOADES
Canadian Press Staff Writer

There seems every reason to expect that Britain's air assault on Germany and Italy will increase fairly steadily in intensity and soon will reach a violence hitherto unseen.

While it seems likely also that the coming good weather of spring and early summer will bring some intensification also of the German air war on Britain, observers attach considerable importance to the exultation yesterday of Lord Beaverbrook that Britain has in secret storage the greatest reserves of fighters and bombers in history.

The actual figures, of course, are guarded as military secrets, but the Sunday Chronicle in London said British production of all types of military aircraft was about 3,200 units a month and that the peak had not been reached.

Four-engined bombers, now being flown across the Atlantic from the United States, are of huge dimensions and capable of the fastest speeds yet seen in craft of their class. They are reported capable of carrying as many as five tons of bombs and are said to have such a range that they could be used to bomb any capital in Europe and still return to their base with a safety margin of fuel.

It is believed that with improved weather these machines will be engaged increasingly in large-scale operations against targets in Berlin and other German cities and, if Italy remains in the war, against targets in Italian cities.

British authorities, significantly, have named these great highwing monoplane bombers "Liberators." They are reported also to be obtaining other giant craft from the United States, as well as developing new and improved designs of their own.

The new Spitfire, for instance, is said to have a service ceiling far above that of the pioneer Spitfire and improvements constantly rolling from the drafting rooms of manufacturing plants are being continuously added to types now in service.

U.S. Naval Yards To Repair British Ships

WASHINGTON, March 24 (AP)—Repair of Britain's naval and merchant shipping in United States yards is expected to be undertaken soon on a large scale, and should prove a means of effectively helping Britain meet the German sea blockade.

It would release British shipyard facilities and labor, now tied up on repair work, to expedite new craft construction. It would also reduce importantly at least one strain on British tonnage requirements in the Atlantic. American-repaired British craft would get their steel, for instance at the source, not after it had been carried across the Atlantic.

Still another benefit for Britain would be that craft undergoing overhaul in United States yards would be out of danger from Nazi bombers.

A recent semi-official claim in Berlin placed the total loss in British-owned and British-used cargo tonnage due to German air and naval action at just under 10,000,000 tons. London thereupon called attention to a Lloyd's review placing the figure at just over 5,000,000 tons. One British purpose in releasing that figure was to back up an Admiralty announcement that Berlin claims on British ship losses have consistently shown a 100 per cent exaggeration.

Washington officials may know how much naval or merchant tonnage is crowding repair yards in Britain. Unofficial estimates mention 2,000,000 tons out of action, in addition to the 5,000,000 tons of cargo shipping sunk by enemy action.

How much of it, either naval or merchant, could be sent across the Atlantic for refitting would depend on the extent of the damage. Only such vessels as could be made seaworthy for the transatlantic passage or in instances where damage at sea occurred closer to the United States than to Britain could be considered for American repair.

That factor, however, does not decrease materially the immediate value Britain could derive in the crucial sea struggle with Germany from both repairing and refueling all available combat and merchant tonnage on this side of the Atlantic.

A second item on the American aid program under consideration in Washington is transfer to Britain of light craft suitable for submarine hunting. It interlocks in a way with the American ship repair idea.

There is reason to believe that whatever British ship construction capacity might be released from repair jobs there would be used for expanding the sub-hunting fleet in British and adjacent waters. Raw materials imported to Britain for naval and merchant tonnage repair use also could be shifted to subchaser construction to the extent that the repair job could be done across the Atlantic.

Sewing Circle Has Completed 21 Quilts

CAMPBELLFORD, March 24.—(ENS).—The decision to make an even greater contribution towards their war work effort was made by members of the Stanwood Sewing Circle when they met for their meeting last week at the home of Mrs. John Rowe. Upwards of twenty members attended, which was spent in quilting. During the business period presided over by the president, Mrs. Lain, considerable discussion centred on additional ways of raising money for the society. It was revealed tha two quilts had been turned over to the Red Cross during the past month making a total of twenty-two in all to the Red Cross with three donated to other societies.

One method of adding to the group's finances will be to sell tickets on a quilt with an Irish chain circle pattern. Next month the members will hold their meeting at the home of Mrs. Robert Lisle.

Market Quotations

Cheese, Produce and Livestock

TORONTO PRODUCE

TORONTO, March 24—(CP). — Produce prices (Dominion Department of Agriculture) today were:

Eggs.—A-large, 23 to 24c; A-medium, 22 to 23c; A-pullets, 21c; B, 21c; C, 20c.

Churning Cream, wholesale.—No. 1 lb, 38c f.o.b., 41c delivered; No. 2 lb. 35c f.o.b., 38c delivered.

Butter, wholesale.—First grade solids, 35c; second grade solids, 33½ to 34¼c.

Mill Feed, wholesale.—Bran, $27; shorts, $27; middlings, $29.

TORONTO CHEESE

TORONTO, March 24—(CP). — Wholesalers were quoting large Government grade cheese today at 15 cents, unchanged.

Wholesalers offered cheese to retailers at: New, large, 16½c; triplets, 16¾c. Old, large, 22c; medium, 21½c.

TORONTO POULTRY

TORONTO, March 24—(CP). — The poultry market was quiet and featureless during the current week, the Dominion Department of Agriculture reported today.

Dealers are quoting producers and country dealers (nominal):

Dressed Chicken.—Grade A milk-fed, 26c lb.; B, milk-fed, 25c; A, 25c; B, 23c; C, 19c.

Turkeys.—Old tom, 22c; old hen, 22c; young tom, 25c; young hen, 27c.

Fowl.—Grade A, over 5 lbs. 18½c; 4 to 5 lbs. 17½c; 3 to 4 lbs., 16½c; Grade B, over 5 lbs., 16½c; 4 to 5 lbs, 15½c; 3 to 4 lbs., 14½c; Grade C, 10 to 11c lb.

FRUITS AND VEGETABLES

TORONTO, March 24—(CP). — Wholesale fruit and vegetable prices (supplied by White and Company) today were:

Ontario mushrooms, 25 to 27c; potatoes, 75-lb. bag, 90c; Islington cooking onions, 50-lb., No. 1, $1.50 to $1.60; radishes, 25 to 30c doz.; cabbages, bu, hamper, 65c; beets, bu. hamper, 50 to 60c; carrots, bu. hamper, 40 to 50c; Canadian Spanish onions, $1.50 to $1.75.

Ontario Spies apples, $1.50 to $1.75; Delicious extra fancy, $2.25 to $2.50.

California Navel oranges, $3.75 to $4.50; Florida oranges, $3.25 to $3.75; California lemons, all sizes, $4.00 to $4.25; Argentine grapes, green red, 20 lb. $4.50; Texas grapefruit, $3 to $3.25; Texas carrots, 4 doz., $1.90 to $2.00; California carrots, $3.75; Texas beets, crates containing 4 doz. $2.00; California Iceberg lettuce, $4.50; 6's $3.50 to $3.75; California endive, 5 doz., $4; cabbage, half crates, $2.25; large crates, $4.50 to $4.75.

Mexican tomatoes, $4 to $4.25; Jersey kiln-dried sweet potatoes, $2.75; green peas, $3.50; yams, $2.75; California cauliflower, $2.40 to $2.50; hot-house cucumbers, 11-qt. $1.75 to $2; Florida beans, Valentine, $6.50 to $7; Texas radishes, case containing 48 bunches, $3 to $3.25.

Peppers, case, $6.50; Oregon pears, Anjous, $4.75 to $5; Texas spinach, bu. $1.50 to $1.65; Louisiana shalots, doz., 90c; Cuban pineapples, 18's, 24's, 30's, $4.25 to $4.50; Texas parsley, crates containing 5 doz., $2.25; California Pascal celery, 3 doz., $5; broccoli, California, $4.50; Florida celery, $5.50 to $5.75; Florida potatoes, 50-lb. boxes, $2.50.

MONTREAL POULTRY

MONTREAL, March 24 — (CP).— Poultry prices per pound today: Chickens, milkfed, Grade A, 28½c; B 26½c. Fresh fowls, 22c. Turkeys, A, 30c; B 28c; C 25c. Duckling, Brome Lake, A, 24c; domestic 22c. Geese, 18 to 19c.

BACON-HOG PRICES

TORONTO, March 24—(CP). — Dressedweight were down 10 cents at Brantford and 5 cents at Chatham, while prices were unchanged for liveweight at Chatham and dressedweight were unchanged at other bacon-hog markets reporting today.

Liveweight.—Chatham, $8.

Dressedweight, $10.65 plus transportation; Chatham, $10.95; Hull, $10.70 plus transportation; London, $10.85 delivered; Stratford, $10.50 plus transportation; Kitchener, $10.50 plus transportation.

BUFFALO LIVESTOCK

BUFFALO, N.Y., March 24—(AP)—Hogs, 2,700; good and choice 180 to 240 lbs. $8.40 to largely $8.50; similar weight trucked-ins, $8.10 to $8.25; 250 to 300 lbs. butcher, $7.60 to $7.90.

Cattle, 800; slaughter steers and heifers under 1,000 lbs., good offerings, $11.25, sparingly to $11.75; bulk short-fed steers and heifers, $9.65 to $10.75; medium beef cows, $7.25 to $7.60; cutter and common, $5.65 to $6.75; canners, $4.85 to $4.50.

Calves, 400; good and choice vealers largely $12.50; common and medium, $8.50 to $11.50.

Sheep, 1,200; good and choice lambs, 85 to 95 lbs. $11.25; recently shorn lambs, $9.50; wooled ewes to $6.50.

TORONTO LIVESTOCK

TORONTO, March 24—(CP). — Cattle trade was slow with prices about steady on early sales at the Livestock Market here to-day. Veal calves, lambs and sheep were steady. No price was established for hogs. The cattle holdover from last week was 200 head.

Receipts reported by the Dominion Marketing Service were: Cattle, 2,100; calves, 820; hogs, 1,300; sheep and lambs, 930.

Prices in the cattle section were: Butcher steers, $8 to $8.75; a few weighty steers, $8.50 to $9; butcher heifers, $7.50 to $8.50; butcher cows, $5 to $7; fed calves, $8.75 to $9.75.

Veal calves sold at $11 to $12 for choice, with common selling downward to $6. Grassers sold at $5 to $5.50.

A few common to medium local lambs sold at $8 to $11.

Toronto Stock Exchange

Biggar & Crawford

MINING	High.	Low.	3.00
Aunor	175	—	—
Aldermac	10½-12½		—
Arnfield	5-4¾		—
Beatty	350-375		—
Bidgood	10¾	—	—
Base Metals	7¼	7	7
Bankfield	6	—	—
Broulan	92	90	90
Bobjo	7-8	—	—
Bralorne	10¼	—	—
Calgary & Ed.	120	118	118
Chesterville	138	135	137
Coniarium	126-35		—
Central Pat.	171-175		—
Coast Copper	75-115		—
Can. Malartic	52B	—	—
Davies Pet.	13-16		—
Dalhousie	25-32		—
Dome	25-27		—
Eldorado	40	—	—
East Malartic	260	—	—
Falconbridge	235	—	—
Francouer	38-40		—
Gillies' Lake	3½-4		—
God's Lake	29½	—	—
Gunnar	25B	—	—
Goldale	11¼	—	—
Hard Rock	76-80		—
Home Oil	190	—	—
Harker	3½-4¼		—
Hollinger	13	12⅞	13
Hudson M & S	24½B		—
Howey	26-30		—
Kerr Ad.	365	360	365
Kirkland Lake	94	92	94
Kirkland Hud.	40	—	—
Little L. Lac	180	179	180
Lamacque	425B	—	—
Malartic C.F.	106	—	—
Steep Rock	102	101	101
Lakeshore	19	18	19
Leitch	50-51		—
Lapa	7¼	—	—
Label	1¾-2		—
Mining Corp.	75B	—	—
MacLeod Cock	185	—	—
Moneta	52	51	52
McKenzie Red	107-112		—
Madsen	57-59		—
Macassa	375	—	—
McIntyre	48½	—	—
McWatters	19-23		—
Nabob	28	—	—
Noranda	53¾	—	—
O'Brien	63-70		—
Okalta	52		—
Pend. Or	150B	—	—
Perron	142-145		—
Pioneer	210-230		—
Pamour	130	125	130
Premier	80-90		—
Preston	315	310	310
Pickle Crow	170	—	—
Paymaster	23	—	—
Powell Rym.	77-80		—
Pano	12-13		—
Sand River	4½-6		—
St. Anthony	9¾-10½		—
Sherritt	69	—	—
Chromium M & S	17	—	—
Siscoe	63	—	—
Sladen	25-30		—
San Antonio	235	231	231
Sud. Basin	115B	—	—
Sullivan	62-65		—
Sylvanite	270-275		—
Toburn	153-160		—
Teck Hughes	315	—	—
Upper Canada	178	175	176
Uchi	20	19	20
Ventures	335-350		—
Waite Am.	350	—	—
Wright Har.	600	595	595
INDUSTRIAL			
Abitibi	75	—	—
Abitibi Pfd	5¾-7		—
B A Oil	17½	—	—
Brazilian Tract	6¾-6¼		—
Bell Telephone	155½	155	155
Burlington Steel	8B	—	—
Can Cem	6¾	6¾	6¾
Can Cem Pfd	100	99	100
Can Packers	77-80		—
Can Car & Fdy	4½-4¾		—
Can C & F Pfd	22¾-23¼		—
Can Canners	6S	—	—
Can Canners 'A'	19-19½		—
Can Canners 'B'	9-9½		—
Canada Bud	4-4½		—
Can Dr & Dock	21	—	—
Can Pacific	5½	—	—
Can Ind Alc 'A'	2-2¼		—
Con Paper	3⅛	—	—
Con Min & Smelt	35	—	—
Con Gas	132	—	—
Dom Fdys & Steel	17-16½		—
Dom Bridge	25¾-27		—
Dom Stores	4¾-5½		—
Fan Farm Cdy	26½	—	—
Fleet Aircraft	4	—	—
Ford of Can 'A'	15¾	—	—
Goodyear Tire	68-70		—
Gyp Lime & A	3-4	—	—
Harding Carpets	2½	—	—
Hiram Walkers	38¼-40		—
Hir Walkers Pfd	19¾-20¼		—
Imperial Oil	9¾	9½	9⅞
Imperial Tobacco	12¼	—	—
Inter. Petroleum	13¾	—	—
Inter U. A	5-9½		—
Inter U. B	10-25		—
Kelvinator	9¼-11		—
Laura Secord	9¾	—	—
Loblaw A	24½-25		—
Loblaw B	22½-23¼		—
Maple Leaf	150-175		—
Maple Leaf Pfd.	2¾-4		—
Massey-Harris	2⅞	2⅝	2⅞
Mass.-Har. Pfd.	35½	35	35½
Mont. L. H. & P.	24¼-26		—
Moore Corp.	45-45¾		—
Nat. Steel Car	32-34¼		—
Nickel	34	—	—
Page Hersey	101C	—	—
Royalite Oil	17½B	—	—
Steel of Canada	63-64¼		—
Union Gas	11½-12		—
United Steel	3	—	—
Westons	9¾-10½		—
Wineries	3¾-4		—

New York Stock Exchange

Biggar & Crawford

	High.	Low.	3.00
Am Smelters	39½	—	—
Am Tel & Tel	160¾	—	—
Anaconda Cop	24¾	—	—
Beth Steel	77	—	—
Chrysler	64¾	64¼	64¼
Col Gas	4	—	—
Cons Edison	21¼	—	—
El Bond & S	3¼	—	—
Gen Electric	33	32⅝	32¾
Gen Motors	42¾	—	—
Int Harv	47	—	—
Int Nickel	26	—	—
Int P & Pap Pfd	63¾	—	—
Kennecott	34	—	—
Mont. Ward	37	—	—
N. Y. Central	12½	—	—
North Amer.	15½	—	—
Penns. Rly.	23⅞	23⅝	23⅞
Radio Corp.	4½	—	—
Stand. Oil of N.J.	35½	35	35
United Corp.	1	—	—
U. S. Steel	56⅝	55⅞	56⅝
Westinghouse	94½	—	—
Yellow Cab	14¼	—	—

Sheep sold at $3 to $6.

Hogs sold previously at $11.25 to $11.40 with the bulk of sales dressedweight at $11.25 at yards or plants and liveweight at $8.50 at yards.

WINNIPEG GRAIN

WINNIPEG, Mar. 24 — (CP). — Scattered purchases by mills, southern houses and domestic interests, apparently encouraged by fair gains at Chicago, gave wheat futures a steady appearance during the first half hour today.

Quotations at noon were ¼ higher, May wheat at 77⅛, and July at 78⅝. There was no hint of export business.

Chicago climbed almost a cent, while Buenos Aires remained unchanged.

Saturday's Quotations.

	Open	High	Low	Close	Prev Close
Wheat—					
May	77⅛	77⅛	77	77	77½
July	78⅛	79	78⅛	78⅝	79⅛
Oats—					
May	35⅜	35⅜	35¼	35¼	35⅜
July	34	....	....	34	33⅛
Oct.	....	....	....	32¼	32⅛
Barley—					
May	49⅛	50	49⅞	50	49⅞
July	47¼	47½	47	47¼	47½
Oct.	43¼	43¾	43¼	43¾	43⅜

WATCHING THE STAGE

CANBERRA—(CP).—Stage plays have been added to matters subject to censorship in Australia by an amendment to the National Security Regulations.

Today's Quotations Hogs and Grain

MONDAY, MARCH 24

Canada Packers quote:

Sows—No. 1, 6c; No. 2, 5½c plus transportation.

Eggs—A-large, 17c; medium, 15c; pullets, 13c; C, 12c.

Cream—No. 1, on truck, 38c; delivered 39c.

Butter—No. 1 solids, 35c; No. 2 solids, 34c; No. 1 prints, 36c; No. 2 prints, 35c.

Mill Feed, wholesale, — Bran, $27.50; shorts, $27.50; middlings, $29.

Cash price for grain as furnished by Quaker Oats Co.: No. 1 wheat, 80c; No. 2 wheat, 78c; No. 3 wheat, 75c; milling oats, 34c.

Dewart Bros quote: No. 1 wheat, 80c; No. 2 wheat, 78c; No. 3 wheat, 76c; oats, 35c; barley, 45 to 55c; rye, 45c; buckwheat, 50c; delivered in Peterborough.

13 Down Over Malta

CAIRO, March 24 (CP)—Thirteen German bombers participating in a Sunday raid on Malta were destroyed, Royal Air Force headquarters for the Middle East announced today.

In Albania, operating in support of the Greek army, the R.A.F. attacked Italian aircraft at the Berati airfield, totally destroying at least two enemy planes and damaging many others. In air fighting in the Berati area two additional Italian planes were destroyed.

DEAFNESS and HEAD NOISES

THE WORLD'S LATEST INVENTION!
Approved by the Hard-of-Hearing League
BONE CONDUCTION — AIR CONDUCTION
Free Private Demonstration
at the
Empress Hotel, Peterboro
Wed. and Thurs., March 26, 27
INQUIRE FOR MR. F. DALE
Hours: 10 a.m. till 8 p.m.
DO NOT MISS THIS OPPORTUNITY OF TESTING THE VERY LATEST AND BEST IN HEARING DEVICES. YOU ARE ALSO INVITED TO TEST THE NEW ENGLISH VIBRAPHONES—NO BATTERIES AND NO WIRES
Instruments $10.00 Up
CRYSTALEAR & VICTOR EAR PHONE CO.
121 King St. W. (Opp. Lyric Theatre) KITCHENER, ONT.
Permanent Office F1-313

COBOURG TAXES ARE LOWERED—MOVE TO ABANDON IS OPPOSED

Cobourg's Tax Rate Is Reduced; Town Hopes To Raise $125,270 In Revenue In 1941

COBOURG, March 24 —(ENS)— Reduction of one mill and a half in Cobourg's tax rate is being greeted with approval by Cobourg citizens. The tax rate this year will be 40½ mills less the one mill provincial subsidy. For separate school supporters the rate will be 40.86 mills less the one mill subsidy. This rate is levied to produce $125,270.81 and is apportioned as follows:

General debentures, 1.02 mills to produce $3,151.88; county rates, 6.15 mills, $19,003.87; local improvements, 6.06 mills, $18,725.97; separate school, 10.56 mills, $3,598.85; public school, 10.20 mills, $28,042.63; collegiate institute, 8.13 mills, $28,042.63; collegiate institute, 8.13 mills, $25,122.33; general rate, 8.44 mills, $26,080.25; direct relief, .50 mills, $1,545.03.

The uncontrollable expenditures amount to $137,959.99 and are made up of general debentures, $3,153.14; local improvements, $34,620.71; collegiate institute, $24,140.11; public school, $28,042.53; public utilities commission, $24,403.50; separate school and 1941 requisition, $3,600.00. The above figures in regard to the public school and the collegiate institute include the requisitions for 1941. County rates, $19,000.00.

Controllable expenditures — committees, highways and streets, $12,000; public building and printing, maintenance, $2,375; printing, $600, total, $2,975; protection to persons and property, police, $4,206; fire, $2,905.07; water, $4,246.98; light, $6,241.43; total, $17,599.48; market, $750; health and sanitation and sport, board of health, $1,800; sewers, $500; sport, $100; total, $2,400; board of park management, $1,200; industrial committee, $1,000. Salaries, $5,420; direct relief, $5,700; relief administration, $270; sundry items, interest, current, $1,800; interest, rebates on taxes, $1,800; hospitals, indigents, $600; insurance, $1,250; general expense, $300; reserve for uncollectable taxes, $3,000; elections, $100; law costs, $250; entertainment of soldiers, $200. Grants —Cobourg General Hospital, $600; Cobourg Library Board, $400; Cobourg concert band, $1,300; Salvation Army, $25; Institute for the Blind, $50; miscellaneous grants, $100; total, $2,475. Total controllable estimates, $60,679. Total amount to be raised, $198,639.47. Total taxable assessment, $3,090,078; public school assessment, $2,749,278; separate school assessment, $340,000; collegiate institute assessment, $3,090,078.

Receipts—ferry rental, $2,500; united counties, $3,000; united counties, water main, $320; St. John's Lodge, $250; provincial police, $150; division court office, $80; Eastern Star, $125.

Edwards & Edwards, $1,674.60; public utilities commission (debentures), $24,403.50; local improvement frontages, $15,880.59; street cleaning and calcium, $2,152.72; interest and penalties on taxes, $2,000; fees and fines, $125; licenses, $900; harbor, tolls and rentals, $5,600; weighing coal, $1,700; poll and dog taxes, $400; county road grant, $2,111.85; Liquor Control Board, $700; commutation on frontages $83.40; surplus 1940, $2,275.59; relief, provincial government, $4,215; miscellaneous income, $1,621.41; total receipts other than tax rates, $73,368.66.

New Rector Is Welcomed To Port Hope

PORT HOPE, March 24—(ENS) —Rev. T. Crosthwait was welcomed to St. Mark's Anglican Church, King Street, today, when he preached his first sermon, following his appointment as rector. He succeeds the Rev. Norman Taylor, rector of the church and chaplain of Trinity College School who was appointed chaplain with the Royal Canadian Air Force. Rev. Crosthwait also conducted chapel at Trinity College School where he once was a student.

The Rev. Douglas R. Gordon, son of Rev. J. W. Gordon regular minister at the United Church, Brown Street, conducted services Sunday. The morning service featured boys' work with the boys' leaders assisting. The Young People's Union conducted the evening service.

Port Hope Masons Hold P.M. Night

PORT HOPE, March 24—W. Bro. R. U. Hayden, oldest Past Master of Ontario Lodge No. 26, A.F. and A. M. occupied the chair for exemplification of the Third Degree when the lodge held the annual Past Masters' Night. Rt. W. Bro. Harvey W. Mitchell, P.D.D.G.M. of Ontario District was senior warden and W. Bro. S. N. Haskill, junior warden. Regular officers of the lodge vacated their chairs in favour of the past masters.

Following the work of the evening the brethren adjourned to the banquet hall where Bro. E. J. Pratt, ruling master of the lodge, occupied the chair. Toasts to the Past Masters and candidates were proposed by Bro. W. D. G. MacMillan and W. Bro. F. H. Briden.

Car Is Stolen

Port Hope, March 24 (ENS)

POLICE report the theft of a radiatorless car from a repair shop early Sunday morning. It is surmised the car must have been towed away as there was little likelihood of it travelling far in its denuded condition.

Port Hope Fishermen Have Good Catches Of Fresh Water Herring

A. L. Welch, World War veteran and Lake Ontario fisherman, is the only man who hires a crew and operates a fishing boat throughout the winter months out of Port Hope. On Saturday the crew brought in a nice catch of siscoes (fresh water herring) which were taken far out in Lake Ontario in deep water, using gill nets. On the LOWER LEFT Welch is shown with a box of the fish, ready for shipment to New York. On the RIGHT two of his crew, Arnold Kirby, wielding the scissors, and Clifford Hineman, are cleaning the siscoes at the rate of 200 lbs. an hour. Gulls line the docks waiting for the fishermen to toss out the injured fish and the entrails, and in the panel ABOVE the gulls are shown enjoying their meal. They are quite tame once the food is thrown out.

(Photos by Pete McGillen, Examiner Staff Reporter)

Port Hope Fisherman Operates Boat During Entire Winter

PORT HOPE, March 24.—(By Staff Reporter)—Most Lake Ontario fishermen knock off for the winter, but skipper A. L. Welch and his son, Robert, come of hardy stock and their boat is the only one that operates on Lake Ontario out of Port Hope all through the winter months.

On Saturday afternoon, the skipper and his crew of three were busy cleaning and packing a cargo of siscoes, delectable fsesh water fish ranging in size from five inches to nine inches which are caught way out in Lake Ontario where the water is almost 500 feet deep.

Welch is a war veteran, having served in World War 1 with the 2nd Battalion, First Division, and it was a disability which he sustained during the war that forced him to live a life in the outdoors. He was gassed on the battlefields of France and developed a throat condition that is less troublesome if he gets plenty of fresh air.

Since the war he has been a lake fisherman, taking the good times with the bad, with an ever present optimism that has made him popular with a wide circle of friends. For the past four years his boat, the "Mable M." a typical squat powered cabin boat has not been out of service except for a few brief inspections of the hull, and minor repairs.

Fishing Best In The Fall

In the fall the siscoe fishing is at its best but the fishermen can continue to get good hauls if they move their craft along to deeper water as the cold weather comes on. This week the crew were operating their gill nets in an area between 16 and 26 miles off shore, and they landed a fair catch. The siscoes are better known to natives as fresh water herring, but they have their greatest demand in the United States, and incidentally bring a much better price over there.

The nets are made of Sea Island cotton and one pound of netting costs about $25.00. The boat carries 380 pounds of this equipment aside from the other essential bits of gear.

Besides Welch and his son, there are Arnold Kirby ad Clifford Hineman in the crew and these two veterans do the cleaning when the boat docks. Kirby uses a large pair of scissors to gut the fish, then tosses them on a block where Hineman complete the job of removing the entrails. Under pressure they can clean 200 pounds of fish which is roughly 800 siscoes in a day, and when this is done the fish is weighed and packed in cracked ice ready for shipment.

The past year has been a good one, but like most other industries the fishermen are feeling the bite of increased cost of equipment while the price of fish remains about the same. Their biggest catch was 1,800 pounds, and they claim that so far this winter the catches have been good. At other times during the year they go after the other varities of fish which are in demand and available to the fishermen.

"I have just one regret now," said Mr. Welch, as he gazed in the sky at an air force plane zooming along high above Lake Ontario. "I wish I was young enough to join the air force and get a crack at Hitler, and his pigeon-chested hit-and-run aviators, if I were I'd enlist tomorrow."

Cobourg Battery To Become Anti-Aircraft Unit

The 3-47th Battery, which was organized last fall in Cobourg and has been stationed at Ottawa, is to be changed into the 47th Anti-Aircraft Battery, R.C.A. (A.F.). Many Cobourg and district boys are in the 3-47th, now to be the 47th A-A. ABOVE are officers from Cobourg, LEFT to RIGHT: (Top) Lt. D. Tait, Lt. H. Winter, Capt. G. King. (Bottom) Lt. A. Platt, Lt. L. Mennie and Capt. R. Manning.

Driver Attempts To Run Down Chief Constable Wm. Carey

COBOURG, March 24 (ENS)— Chief W. J. Carey recovered a stolen car here on Sunday morning around eight o'clock after the driver apparently tried to run him down, the Chief commandeering a car and heading him off on the way out of town. Driver of the car was James Thompson of Belleville, police stated. Later on Sunday Belleville police took him back to that city. Sunday morning around 7.30 the chief of police received a call from Trenton that a new Plymouth stopped at a service station for gasoline and oil and then drove off without paying for it. The chief took up his post at the four corners and some time later spotted a new Plymouth. When he stepped out to stop it, the car swerved towards him and Chief Carey was obliged to move sharply to one side to avoid being run down. He quickly commandeered a car driven by George Bellamy of Cobourg and on the outskirts of the town, Bellamy moved ahead of the stolen car and cut it off, the right hub cap of Bellamy's car being knocked off by contact with the bumper of the stolen car. The driver was immediately placed under arrest and taken to the cells.

CHIEF WILLIAM CAREY

Port Hope Briefs

THEY DOT THE HIGHWAYS

Motorists travelling along No. 2 highway on Saturday through Port Hope and other lakeshore towns were surprised at the number of airmen who were thumbing rides. The men apparently had week-end leaves and a goodly number of them were employing the hitch-hike method to get home.

HIGHWAY IS CLEAR

Highway 28 from Peterborough to Port Hope is clear of snow and ice even to the shoulders, and motorists claim this condition prevails to Toronto and Montreal. No. 2 highway is rather rough in spots where the road surface has dropped or heaved but on Highway 28, there are only a few bumps, one a fairly bad one near Fraserville and it is marked.

WAITING FOR A MEAL

People who are not familiar with the fishing industry in Lake Ontario would get a lot of enjoyment watching the sea gulls lining up on the concrete piers waiting for fishermen to dump, small fish and entrails into the water. On Saturday a fishing boat was in with a load and there were more than 400 gulls on hand for a feed. When a bucket of refuse was dumped they swooped down close to the man, holding the pail and within a few minutes everything had disappeared. The gulls swallow the fish whole, and one wonders how they can do it.

Port Hope Plans To Protest Application By C.N.R. To Abandon Old Midland Line

PORT HOPE, March 24 (By Staff Reporter).—A wave of indignation will crystallize in resolutions of protest has been growing at all centres from Port Hope to Peterborough since it was announced that the C.N.R. had made application to abandon the old Midland railway between Port Hope and Millbrook, and to discontinue mail, express and passenger service from Peterborough to Millbrook.

The greatest hue and cry comes from Port Hope and Peterborough, and the strongest argument advanced at both points is that Port Hope has an excellent harbor for use when the St. Lawrence Deep Waterway is completed. It was pointed out that the railways is a direct link between Port Hope and Peterborough, and a main line connection also between Fraserville, Millbrook and Campbellcroft.

Port Hope Opposed.

Mayor Sherman Gifford of Port Hope did not mince words when he was asked on Saturday if the Port Hope Council would oppose the proposed action.

"We will certainly do everything in our power to block this move, and the question will be debated when the Council meets in its regular session on Monday evening. Every member of the Council is positively against discontinuing the line.

We received a copy of the application on Thursday, and it has been handed over to the town solicitor, D. H. Chisholm, K.C., for his consideration."

Mr. Gifford, who operates a large service station on High 2, a short distance west of the village, is a powerfully built man with a good command of the English language and the ability to put his ideas across with a brevity and forcefulness that is refreshing.

He needed no encouragement to warm to the subject and proceeded to point out a few reasons why the line should be retained.

"This line serve a rich farming community that is often isolated during the Winter months and the railway provides the only means of transportation. The merchants would suffer, too, if the farmers were unable to get in to do their shopping, and lack of rail facilities would be a direct hardship on the farmers.

Excellent Harbor.

Port Hope has an excellent harbor and when the St. Lawrence Deep Waterway is completed, this line will provide a direct shipping line to Peterborough, Mr. Gifford said.

He added that at present hundreds of tons of coal are unloaded at the docks and trucked to Peterborough, whereas the railway might well take steps to get this business. Another argument was that this was the only direct line north between Toronto and Belleville.

"If the railway would only give better service instead of letting the route die a slow death, they would get sufficient revenue to warrant maintaining the line.

He also stated that the road is in good shape, and a short route, and that Port Hope had excellent switching facilities and yards right down to the water's edge.

A plan of campaign to oppose the change will be formulated at the Council meeting tonight.

Town Is Growing

Cy Williams, wholesale tobacconist, when asked about the plan, said, "The C.N.R. has kept this line open for many lean years, and now a period of development is opening up and they plan to close it down."

W. N. Moore, chairman of the finance committee, was also indignant, at the proposed change. "Of course I'm opposed to this plan, he said. It's bad business for the town because we can't grow without adequate rail facilities. The townspeople will be against the move one hundred per cent."

R. H. Wickett, of the insurance firm of Wickett and Reynolds, and chairman of the Retail Merchants' Association, said he had just been informed of the action by the C.N.R.

His observation was that the Retail Merchants would block the step if at all possible.

"In my opinion the reason the line is a losing proposition is because freight and mail is routed by way of Belleville instead of the short route straight north of Peterborough by way of Millbrook. If Port Hope grows, and I'm sure it will, this line will be valuable as a distribution artery, and the more industries locate here, the more it will be used."

Snow Is Deep At Headwaters Of Ganaraska

PORT HOPE, March 24 (By Staff Reporter)—Fear that the Ganaraska River may misbehave again this spring is entertained by many Port Hope residents who live along the waterfront.

There is a great quantity of snow in the back country where the Ganaraska has it headwaters, but there is not a great deal of ice in the stream. At the present time it is rippling along in noisy fashion with about eight inches of water flowing overtop of the ice which formed in midwinter.

One old timer expressed the opinion that the river is not dangerous unless we should have two days of warm rain. If this should happen he forecast that Port Hope would see a flood that would shade any in recent years.

Up in the Crooked Creek area near Kendall, where the headwaters of the Ganaraska start the snow is said to be half way up the telephone poles in some places. Crooked Creek drains into the river proper and is one of its main tributaries. This creek and river drains a large area of farmland and under normal weather conditions is capable of draining the entire district without any damage to property.

Drink Coca-Cola Delicious and Refreshing

The Examiner

The Peterborough Examiner; published each evening by Peterborough Examiner, Limited. Office Hunter and Water Streets, Peterborough, Ont.
Subscription Rates 15c per week in City of Peterborough, delivered by carrier; $6.00 per year by mail to outside points.
Members Canadian Press; Audit Bureau of Circulation; Canadian Daily Newspaper Association; Empire Press Union; Ontario Provincial Dailies Association.
W. RUPERT DAVIES, President; H. L. GARNER, General Manager; A. R. KENNEDY, Managing Editor.

TELEPHONE 4641.
Private Branch Exchange to All Departments

MONDAY, MARCH 24, 1941

Union Of Free People

Dr. Felix Morley, president of Haverford College, was speaking at Rochester, N.Y., and he had something to say about the "Anglo-American Commonwealth of Nations," something which he felt was necessary "to consolidate that post-war order which is vital for the continuation of democracy."

One does not hear a great deal about that in Canada at the moment, but there is much being said on the subject in United States. It began with the "Union Now" movement, something which should have been attended to before the war broke, in which case there might have been no war. The idea gained force from the expression of Prime Minister Churchill when he referred to the increase in the mutual feeling of Britain and United States. His phrase "Let it roll" was interpreted as meaning he was in favor of such plan, and we regard such interpretation as being correct.

Dr. Morley believes the one difficulty may be in reconciling the two forms of government, that of a republic and a limited monarchy.

It would not be possible to dispense with or largely change the government of United States which safeguards the essential principle of home rule. If it were necessary to have "some symbol of unity of this league of English-speaking nations I personally am willing to accept the King of England, though not the system of titles which he is graciously pleased to dispense."

The speaker recalled the visit of His Majesty to Washington nearly two years ago, and admitted that "royalty fills a psychological need which Hollywood and the Knights of Pythias have never quite supplied us. As far as I am concerned he can come back here any time as part payment under the lease-lend law."

Our belief is that Dr. Morley was discussing something of which much is going to be said and written in the future. If this war has proved anything it is that it is not safe for nations to stand alone. Nor is safety to be found in hurriedly-made pacts covering a certain length of time. They are apt to fail or pressure is likely to dissolve them.

Clarence Streight, whose book "Union Now" first brought the matter before the world, was an advocate of an out-and-out union including Great Britain, United States, France, the Scandinavian countries and such of the lesser nations of free people as might see the advantage of entering. He had no faith in making pacts or agreements; he would have one currency, one postal system and no tariff barriers. The idea was to have actually one nation in all that the word means.

It was not suggested that there should be any radical departure in the method of government, but as Dr. Morley suggests, it might be advisable to have "some symbol of unity," and that is precisely where His Majesty comes in with the British Commonwealth of Nations. If it were not for that "symbol of unity" the British Empire would not remain intact.

One finds evidence of that desire in Old Testament history where the Israelites, wishing to change from having a system of judges in control, expressed the desire to have a king, one king over all the tribes, and it was that feeling which caused Samuel to search for and find Saul, "who was higher than any of the people from his shoulders and upward." When he was presented to the tribes they made use of words which have lived ever since: "God save the King."

Of course much of this remains for the future to settle, but our belief is that it is a present problem with a solution yet to come. The free people of the world must come together and must stay together, and an out-and-out union is the only way in which they can be permanently bound.

* *

Paying Two Ways

Every time the Government announces a new policy it is necessary to start the business of bringing into existence the machinery needed to put it into effect. And paying for it too.

That comes to notice again when reading a report from Ottawa saying that "a supplementary estimate to provide $35,000,000 for payments on reductions in wheat acreage under the Government's 1941-42 wheat policy, *and for administration and temporary appointments required under the policy*, was introduced in the House of Commons."

We take it there will have to be some form of checking land to make certain what claim a farmer is justified in making under the new regulations. And the farms will have to be considered in terms of thousands as there are many of them which will be affected in the West. It is not merely a case of making the payments but of setting up a rather formidable method of inspection and administration, which is apparently to be done by people not presently connected with the civil service.

That is, the people of the Dominion, regardless of occupation, will be paying farmers for not growing wheat, and will also be paying a rather considerable staff to see just how much wheat the farmers are not growing. Working for the Government thus gets another shove up.

* *

We Need Better Jurors

The Legal Bills Committee of the Ontario Legislature has decided that editors, reporters and printers shall not be called for jury duty. Dental surgeons go in the same class, but for what special reason it was not stated. The claim has long been that people engaged in newspaper work are apt to be prejudiced. In dealing with the story of a crime from its inception they are likely to have formed opinion regarding the guilt or innocence of persons charged.

The age limit for jurors was raised from 65 to 70 years, and in the discussion Hon. T. B. McQuesten remarked: "There are a lot of old fellows with nothing to do sitting around in their chairs basking in the sun."

One does not wish to place too much emphasis on a remark of that nature because it was undoubtedly intended merely as a remark and not as a considered opinion. The outcome of far too many trials in this province indicates that we are not so much in need of new laws as we are of jurors who will enforce existing ones. That refers in particular to the results of traffic cases where it is almost impossible to get a jury to convict on the charge of manslaughter following a fatal accident. How we are going to secure better jurors is something which we do not know, and we say that frankly. They may be in the class referred to as having nothing else to do but sit in a chair and bask in the sun, but somehow we doubt it.

* *

A Mixed Situation

The first Great War began in what is now the territory of Yugoslavia. On June 28, 1914, a young Bosnian, Gavrio Prinzip, shot the heir to the throne of Austro-Hungary, Archduke Franz Ferdinand, when he visited in the sleepy town of Sarajevo, which was then part of Austria-Hungary, but claimed by Serbia. Within a month the war was on.

The kingdom of Yugoslavia came into existence after the war, and included Serbia, Montenegro and parts of what had been Austria-Hungary. The idea may have been sound enough, to group all the south Slavs in one nation, but the result was to bring together within one national boundary a strange mixture.

A survey shows this by giving the number of people speaking the various languages of the country:

Serbo-Croat	9,000,000
Slovene	1,000,000
German	500,000
Magyar	500,000
Rumanian	250,000
Other Slavic tongues	250,000

There are thousands of Albanians there and in all the country has about 15,000,000 population, including polyglot minorities.

Right now Yugoslavia finds itself almost entirely surrounded by Nazi satellites. This way, according to border countries:

Italy	132 miles
Austria	160 "
Hungary	353 "
Bulgaria	283 "
Albania	277 "

There is a Greek frontage of 152 miles and the seacoast of the Adriatic, 1,000 miles, fronts on Italy. The army of Yugoslavia has been regarded as a good fighting force of almost 1,000,000, but if reports can be considered reliable, it is split between the Axis and British view. There appears to be nothing clear-cut in the entire situation, and the question today is: Will Yugoslavia, born in the last war, die in the present one?

* *

Yet Another Problem

Farmers in the bean-growing section of Western Ontario had a delegation waiting on Hon. P. M. Dewan, Minister of Agriculture. They have a problem with two features, (1) they have too many beans, and (2) the beans have too much moisture. The moisture content is now at 28 per cent., and we believe 18 per cent. is as high as it should go.

The bean men wanted the Government to do something about it. The foreign markets have been shot and Britain used to take 500,000 bushels annually, but the war has knocked the bottom from that outlet. The result is that beans which were quoted at $2.25 last fall cannot be sold today at half that figure.

If the moisture cannot be reduced then there is but one thing to do, and that is use the beans for feeding stock. When the price for beans went up sharply last year there were growers who did not desire to fill their contracts to deliver beans at $1 per bushel, and the bean merchants went to court about it and won their case—and the beans. Today they probably wonder what to do with them.

* *

Should State The Facts

It is a most unusual story which appeared in a Toronto paper telling of the treatment of Bill Newell, who is in the Don Jail waiting his second trial on the charge of having murdered his wife. One prisoner who has just been released tells of the manner in which Newell has been beaten and how his arms were twisted. He had been placed in solitary confinement in the death cell.

We do not believe Newell would be an easy man to get along with in any place, as during the days of his trial he gave plenty of evidence of being short tempered and inclined to fight when he was in the court room.

But stories of that nature give the average reader a bad impression of what is taking place in the Don jail; they smack of abuse and physical punishment, and they lead away entirely from the chief idea that an imprisoned and accused man is considered innocent until judge or jury has declared him guilty. Now that the matter has reached the stage of the printed story those in charge of the jail or the administration of justice would be justified in making a full and accurate statement. Otherwise a serious injury is going to come upon the reputation of the place of confinement.

* *

NOTE AND COMMENT

It seemed a little strange to read of a discussion in the House of Commons about the shortage of natural gas.

Tommy Farr, the Welsh boxer, had jewelry and prizes worth $17,000 stolen from his house while he slept. The thief proba y used a left hook.

A cousin of Benito Mussolini has been taken prisoner by the Greeks. Better keep working on that family tree until they land the big bluffer of Rome.

Possibly the dictionary would not agree, but our streets in recent weeks have fallen into three classes: Rutty, ruttier, ruttiest.

Court case at Oshawa centred around liquor which a woman claimed had been either made or designed for singeing chickens. The trouble came when it was turned to other uses.

A gentleman in Australia has sung at 16,000 church services, evensong each day and twice on Sunday. That is a fifty-year record, and probably as he goes through the book some of the notes must wink at him for old times' sake.

Many communities in Western Ontario have had the miserable problem of finding what to do in cold weather when they depended on natural gas for heating and cooking because the gas went down to the disappearing point. In our district we place more faith in the existence of a nice pile of wood. It is a comforting thing at which to look in zero weather.

IDEA

(By A.R.K.)

¶ The cars that come in forty-one, are dashing things that quickly run, I've watched them scooting by; their speed my Pink Sedan can't stem, I could not keep in sight of them, not even if I'd try.

¶ A salesman came to call on me, had I a little time that's free, I am a busy man; but he had something at the door, I hadn't seen the like before, 'twould beat my Pink Sedan.

¶ He told me that it had such power, that it did eighty miles an hour, that sounded rather brave; he figured out the trips I'd make, and of the time that they would take, and all the hours I'd save.

¶ He bade me get behind the wheel, and see myself just how I'd feel, just let her out a spell; and so I drove ten miles away, for gas I didn't have to pay, and that seemed rather swell.

¶ That notion seems just good to me, to ride around and do it free, I'll chant no hymn of hate; I'll call the dealers in the town, and say to bring their wares right down, so they can demonstrate.

¶ I'll drive to places that I know, steer just to where I want to go, and do the whole thing free; and when they press me for a deal, when I get out behind the wheel—I'll tell 'em I will see.

Harry Hopkins On Inside Track At Washington

By CHARLES P. STEWART

Harry Hopkins

WASHINGTON.—Some of the congressmen who complain of President Roosevelt's alleged proclivity for sending unofficial, irresponsible emissaries abroad are reminding their co-complainants that the White House has, right here at home, a purely personal adviser with probably more influence there than anybody else in the United States. They mean Harry Hopkins.

Harry actually lives under the executive mansion's roof, eats at its table, virtually is a member of the presidential family. Persons who want F.D.R.'s endorsement of plans and policies they're interested in promoting know from experience that they can get it in no other way quite so certainly as by enlisting the aid of "Harry the Hop," provided he'll lend such aid.

Individuals and organizations whom and which he's helped naturally swear by him. There are others, however, that he's turned down. Just as naturally they swear, not by, but at him. Also there are politicians, some of them of considerable consequence, who resent the fact that a 100 per cent official outsider has a lot more pull at 1600 Pennsylvania Ave. than they have themselves.

Illustrative, if a senator or representative, for instance, has in his bailiwick an important constituent or company or association with a proposition it seeks to have favorably presented to the nation's chief magistrate, it angers him to have Harry intially consulted over his head. It raises hades with his prestige at home.

HOPKINS' BAD START

WITH the public generally Harry got off to a bad start as head of relief. It practically was a huge welfare worker's job (Harry'd been a professional welfare worker) and a welfare administrator never is popular. Undeserving would-be reliefees, who are turned down, of course are frightfully sore. And those who are relieved usually are sore, too, on the ground that they didn't get enough.

As secretary of commerce he wasn't a howling success, on account of the state of his health, a lot of the folk he'd had contacts with, both politicians and businessmen, assumed that he was out of the picture permanently, and were mightily glad of it.

Instead, as the president's most trusted friend, he immediately became more powerful than ever, and absolutely free of having to answer to the disgruntled bunch, too. Then he was dispatched to England, to do precisely what nobody but F.D.R. had any idea. Nobody outside the White House knows yet, either.

That likewise miffed Capitol Hill, which thinks itself entitled to be asked to confirm our diplomatic appointments, with a chance to veto them if the Senate sees fit. To be sure, the presidential position was that Harry's wasn't a diplomatic appointment, but plenty of the solons think it was. They're normally jealous of the executive branch of Uncle Sam's government, anyway.

NOW HE'S BACK

AND, now that he's back in Washington, they say he's more potent and more irresponsible than he was before.

There isn't a cabinet member, from State Secretary Hull on down, it's asserted, who's presidentially listened to as confidingly as Harry is.

All this isn't to argue that he's all-around unpopular. The big businessmen in the defence organization get on with him admirably. He's prodefence and speaks for them to the White House tenant more effectively than they can do it for themselves, because F.D.R. likes him so much.

The original New Dealers are for him also. They've been pretty completely drowned out by the tremendous volume of the aid-Britain and domestic defensive chorus recently. Harry continues to stand pat for their socio-economic philosophy, though, and they rely on him to keep the boss from drifting away from it in the world emergency of today.

Harry's smart in the line of his specialty, which is welfare work mainly. That doubtless was why he made a hit with F.D.R., at the stage of the game when the latter was principally concerned with relief problems. Then, as he began to be more absorbed in the war situation, it's evident that he remained tied to Harry (who's no authority on foreign affairs) on account of Hopkins' unqualified likability, for the chap's personality is remarkably amiable and interesting.

But, officially, he's as irresponsible as a bird.

NOT THERE

A RESIDENT of Hamburg wrote to an American friend about the friend's brother: "I set out yesterday to call on your brother, and just imagine how forgetful and absent-minded I am becoming! I walked up and down the whole length of the street twice without finding the house." The American thereby knew that his brother's house had been destroyed by a British bomb.—The Nation.

JUDGING BY SOUND

"Well, if it's not a Heinkel it's most certainly a Dornier."
—London Illustrated.

• Prevent Housing Shortage

From Parliamentary Hansard

Mr. FRASER (Peterborough West):

1. What is the name of the recently established government-owned housing corporation?

2. What are the names of the officials and directors of such company?

3. In what localities or districts is it proposed that the company should carry on housing projects?

4. Is it intended that the company shall build and own new dwellings or merely assist individuals to finance the building of new dwellings?

5. What amount of money will be made available to the housing company for the purpose of carrying on its activities?

6. What arrangements will be made available to the housing company for the purpose of carrying on its activities?

6. What arrangements will be made for the liquidating of obligations incurred by the housing company?

Mr. HOWE:

1. Wartime Housing Limited.

2. President: Joseph M. Pigott; directors: Wilfrid T. Gagnon, William Lyon Somerville; Ernest Ingles, William E. Tibbs, Robert J. Gourley, Hedley C. Wilson.

3. Wartime Housing Limited will take action wherever a shortage of housing accommodation is shown to be impeding war-time production or delaying completion of a military construction project.

4. P.C. 1286, page 1, section (d) provides that Wartime Housing Limited is authorized to "purchase or otherwise dispose of, any real or personal property or interest therein which in the opinion of the minister is or is likely to be necessary or desirable for the carrying out of any of the powers conferred upon the minister by this act, or by the governor in council."

5. Wartime Housing Limited is authorized under P.C. 1286, section 7, to spend:

"From the moneys provided by parliament under the War Appropriation Act, 1940, or otherwise, one hundred thousand ($100,000) dollars shall be allotted to permit such living accommodation to be rented, purchased, constructed, or otherwise provided, and for the payment of necessary organization and administrative expenses; the said one hundred thousand ($100,000) dollars shall be placed at the disposal of such company when it is incorporated in such amounts, from time to time, as the minister may deem advisable; and the said company shall not enter into commitments exceeding ten million ($10,000,000) dollars without a further order in council."

6. This is a matter of government policy which is now under consideration and will be disclosed in due course.

• Britain Has the Advantage

EVERY DAY which passes without actual armed conflict in the Balkans is a day of victory for Great Britain and her allies. Time is on the side of England in Greece, just as it is on the side of England in the war as a whole.

As long as the Balkan front merely bubbles without actually erupting, Britain can increase the power of her Balkan army. The Eritrean campaign is entering its final stage. Britain may be able to mop up the Italians in East Africa and then ship those troops with their supplies to Greece before Hitler steps across the Greek-Turkish border.

Each additional day of inaction throws Hitler's boasted time-schedule further and further out of line. It gives him another broken promise to explain to the German nation.

A few weeks ago Hitler told his followers that the moment British soldiers set foot on Greek soil the Nazi army would smash the Greeks along with their British friends. Yet ten days ago at least 35,000 British soldiers landed in Greece and Hitler has only delivered another bombastic speech.

All last summer Nazi leaders of every rank confidently promised that by September 1 (later revised to September 15 and then to October 1) the British Isles would be occupied and crushed. That catastrophe is already six months' overdue and looking more remote by the hour.

The old fable about the boy who cried "Wolf" could be rewritten about the Dictator who cries "Victory." Let the word be shouted falsely too many times, the audience will lose faith in the orator, even that part of the audience which holds the Dictator in highest esteem.

Leland Stowe wrote in his uncensored series, "Unless Hitler gets the jackpot before 1941 slips past, the game will be up for Nazis and Nazism." By "the jackpot" Stowe meant the British Isles. He added that Hitler would have to invade England before this July or never, because by mid-summer the steady increase in Britain's power would make the islands impregnable.

Stowe added that Hitler cannot try the invasion unless the Balkans at his back are quiet and unless there is an uninterrupted flow of supplies from Hungary, Rumania, Bulgaria and Yugoslavia.

Hitler is in bad. The Balkan back door is not only open, but the British, Turk and Greek armies stand ready to keep it so. The danger is reduced that Nazi might can subdue Balkan resistance by July, much less invade the British Isles. And the clock ticks on, bringing closer the day when the bridge of ships bringing material aid from the United States can remove that danger altogether.—New York Post.

A Bit of Nonsense

Sure Winner

"Now, ladies and gents," said the cheapjack, holding up a shilling, "here's a chance for everyone. A silver shilling—how much will you give me for it?"

As he expected, bids came quickly. Finally, a small boy said:

"Elevenpence."

"Very well, my lad," said the cheapjack, "the shilling's yours. Hand up your elevenpence."

The boy shook his head.

"Take it out of the shilling and give me the change," he said.

Fair Play

Father criticized the sermon, mother disliked the blunders of the organist, and the eldest daughter thought the choir's singing atrocious. The subject had to be dropped when the small boy of the family, with the schoolboy's love of fair play, chipped in:—

"Dad, I think it was a jolly good show for a penny."

Cutting!

She was having a good old wifely nag, and hubby was losing his patience, although so far he hadn't answered a word. Perhaps that was why his wife suddenly burst out with:

"Nothing I ever say to you bears fruit."

"Perhaps it might if you pruned it a bit!" he retorted.

Still Nil

Fan (arriving late)—"What's the score?"

Friend—"Nothing to nothing."

Fan—"Good game?"

Friend—"Don't know. It hasn't started yet."

O.K. Now

The examiner was questioning a candidate for the position of engine-driver.

"You are driving an engine down a steep incline at an excessive speed. What do you do?"

"Make a brake application," said the candidate.

"Doesn't act," shot back the examiner.

"Put brake handle into emergency position."

"Does not reduce speed sufficiently," went on the examiner.

"Reverse the engine and turn on steam," said the candidate.

"The wheels refuse to grip the metals."

"Pour sand on the metals."

"Sand is damp and won't pass through the pipes." The examiner put the question with an air of triumph. "Now what do you do?"

"Let her rip. We've reached the level now."

The Sunny Side

Waiting outside the theatrical agent's office, two world-worn actors were discussing the world.

"I suppose you've seen, laddie, that the Government has prohibited the import of bananas?" said the one with the blue chin.

"Yes," replied the one with the moth-eaten fur collar. "There is also a shortage of eggs, and the high price of tomatoes should restrain the gallerylites, too. It's an ill wind that blows nobody any good, laddie!"

Time's Awasting

First little bird: "Hoo's that sitting on the park bench below us?"

Second little bird: "That's the guy who fired buckshot at us the other day."

Third little bird: "Well, wot are we waitin' for?"

Hard To Believe How Time Flies

MARCH 24

1911 John Cain of North Monaghan claims to be the first canoeist to take a voyage on the Otonabee below the Peterborough lock.

Mrs. James Edgcumb, resident of Peterborough for many years is dead.

The Peterborough Health Association is organized with W. H. Moore as its first president.

R. M. Waddell is chairman as curlers finish the season with a banquet and presentation of prizes.

Mr. and Mrs. D. G. Moloney who are moving to Peterborough to reside are presented with chairs by their Douro neighbors.

1921 On account of the spring breakup government work on the roads in this district has temporarily been discontinued.

The Dickson firm of Peterborough has taken over the old firm of R. Graham and Son in Lakefield.

D. G. Moloney's tender of $680 for collecting the market tolls has been accepted by the property committee of the city council.

P. P. Westbye addresses the local branch of the Engineering Institute on the subject of pulp and paper manufacture.

All the tickets for the Woodstock-Peterborough O.A.B.A. final game are sold within an hour of going on sale.

1931 Frances Walker a Peterborough woman has a $5,000 ticket in the Irish Sweepstake.

Word from Dr. and Mrs. Buchanan who are taking the Mediterranean cruise says their steamer was caught in a terrible storm near Malta.

The annual banquet of the Church Hockey League is held in Knox Sunday School hall to honor George St. midgets, Knox juveniles and St. James' juniors.

The 6th Troop, Peterborough Boy Scouts, has won the scout hockey championship for the third time in succession and takes permanent possession of the J. John Trophy.

It is announced that Shiner Johnston will manage the Peterborough Central Ontario League ball club this season.

IN WAR TIME

1916 Four Taylor brothers of Curve Lake, Sam, Hiram, Harris and William have all enlisted with the 93rd Battalion here.

Dan O'Connell is elected president and Chris Graham, secretary of a Peterborough branch of the Sportsmen's Association.

Mrs. Duncan Walker has been chosen as regent of the 57th Chapter of the I.O.D.E.

Recruiting sergeants are here seeking Peterborough men for the 80th Battalion.

Hockey teams representing the 146th Battalion, Kingston and the 93rd Battalion play a 4-4 tie at Brock St. Rink.

A Bible Message For Today . . . .

By the rivers of Babylon, there we sat down, yea, we wept when we remembered Zion.

We hanged our harps upon the willows in the midst thereof.

For there they that carried us away captive required of us a song, and they that wasted us required of us mirth.

How shall we sing the Lord's song in a strange land?

If I forget thee, O Jerusalem, let my right hand forget her cunning.

If I do not remember thee, let my tongue cleave to the roof of my mouth, if I prefer not Jerusalem above my chief joy.—Psalm 137.

Nothing Serious

An R.A.S.C. recruit had had his first spell driving an Army lorry. On his return he had to report a slight mishap.

"Sorry, sarge, and all that," he announced brightly, "but I ran down a man."

"Good heavens!" gasped the sergeant. "Was it serious?"

"Oh, no; just bent a wing and scratched the paint a bit!"

The Occurrence

"One the day on which my wedding occurred—"

"You'll pardon the correction, but affairs such as marriages, receptions, dinners, and things of that sort 'take place.' It is only calamities which 'occur.' You see the distinction?"

"Yes, I see. As I was saying, the day on which my wedding occurred—"

When Visiting TORONTO
Stay at the
King Edward Hotel
1000 Rooms with Bath
Rates as low as
$2.75 PER PERSON
Write for Illustrated Folder
P. KIRBY HUNT, Manager

BRAKE SERVICE

OUR JOB

Brakes and their servicing are our specialized work. Here you receive quick expert service, on any Brake job from simple adjusting (which is not so simple to the inexpert) to Relining or Repairs. We save cars from Brake failure, car owners from expense—and worse.

Johnston's
George at McDonnel
Telephone 4697

There is Style and Comfort

Our buying policy is as careful as yours, we never forget quality for price. Felts and Velvets are popular—we have them in numerous styles.

Jane J. Horsfield
MILLINER
444 GEORGE N.

BRIDGE PRIZES

There are many suggestions here at real modest prices.

BERT AUSTIN
The Store where Jewelry Costs Less.
216 Charlotte Phone 5451

We Have Our Complete Range of Spring Made-to-Measure Samples
Order Your Suit Now
Priced from 25.95 Up

STAN. MACLEOD
MEN'S WEAR
George Street

THIS WEEK'S SPECIAL
Ladies' Rainettes
49c

Sam's Cut Rate
171 Simcoe Opp. King's Hotel

STOP—LOOK
HOUSECLEANING TIME IS HERE
—Put new hardwood floors down.
—Insulate with Rockwool
— REMODEL —
We carry complete stock of materials at all times.
Estimates Gladly Given

The PETERBOROUGH LUMBER CO., LTD.
Telephone 4655

Fresh Stock—Lovely, Fresh Flowers

We have never knowingly filled an order in this store with a wilted flower. We doubt if any shop in Peterborough sells flowers that are so lovely and always so perfectly fresh. Flowers wired anywhere.

PETERBOROUGH FLORAL COMPANY
436 Water Street Phone 6912

When the question of keeping clothes clean arises, and it will, keep CLEANRITE in mind.

CLEANRITE CLEANERS
173 Simcoe St. Phone 4302

C. C. M.
BICYCLES
AND OTHER
SPORTING GOODS

T. H. ASHBY
200-204 Rubidge Phone 7993

SPECIAL
Top Coats, reg. 25.00 and 27.50
for **21.50**

BOARD AND HUFFMAN
GENT'S FURNISHINGS
188½ Charlotte Phone 8773

Headquarters For Camera Fans

Come in and see our large stocks of fine cameras, our variety of films. All priced reasonably!

Payne's Drug Store
362 George St. Phone 8643

Deeper Knowledge

of hair and its correct treatment permits our patrons a better Beauty Service.

Madame Merriam
181 CHARLOTTE ST.
Open Evenings Phone 4852

DEPENDABLE
USED AUTO PARTS

Car and Truck Springs

HUGHES AUTO WRECKERS
Cor. Highway and Monaghan Rd. PHONE 3213

Jig Saw Puzzles

Made in Canada. Scenes by war artists passed by British Ministry of Information — 25c each. Fully interlocking.

KELCEY'S
George St., North of Hunter
"Records Broken Daily"

If you have tried the rest, Now try the best.

Pure Pork Sausages
Our own Make

A. W. JONES
97 Hunter St. Phone 5943

Quality Groceries and Meats

Not price alone attracts so many good housewives to this store but quality, too is here for you. Let us serve your needs. Free delivery to all parts of the city.

R. HEALEY
GROCERIES and MEATS
591 LOCK PHONE 4935

They Look Like New When We're Thru

After we recondition the uppers and put on a new sole and heel you'll swear the shoes look like new.

W. A. GREENSLADE
Expert Shoe Repairer
245 GEORGE STREET

LADIES' OXFORDS

Dr. Allen's Orthopedic shoes. Reg. 3.95. Extra Special **2.45**

Hickey's Shoe Store
169 HUNTER ST.

SPECIAL
Sparton DeLuxe Electric Refrigerator— 7.4 cu. ft. **$250**

B. SWARTZ
FURNITURE
422 GEORGE N.

It Pays To Be Neat

Neat shoes pay big dividends, keep yours looking good, it may not be necessary to buy new ones. When we repair them—they are like new.

Hopkins Shoe Rebuild
292 Charlotte Phone 6323

Expert workmen employed in this department assures you of efficient, economical service.

Peterborough Welding Works
226 George Phone 3897

Shop-O-Grams

INTERESTING - FASCINATING PROFITABLE

1. Service With a Smile
2. Quick as a Flash
3. They Are Like New
4. No Better Values in Town
5. Busy Housewives Can Shop Here
6. Phone 9235 For Prompt Delivery

$640.00 In War Savings Certificates

$260.00 In Merchandise Orders

---

3 Good Reasons Why You Will Enjoy Doing Business With Us
1—Dependable Service
2—Honest Advice
3—Prices that invite comparison.

Scott Lumber Co.
Harold Scott, Prop.
Wm. Hamilton Bldg. Reid St.
Day Phone 9032. Nights 3025

SPECIAL
Small Boudier Lamps With Glass Bases
3.50
Full line of waffle irons, toasters, percolators and sandwich toasters.

Miller, Powell Co.
438 George N. Phone 6453

Delivery Service Quick As a Flash

Elliott's
REXALL DRUG STORE
393 George St. N. Phone 3549

---

14 PRIZES WEEKLY

RULES OF THE CONTEST

The "Shop-O-Gram" Page will appear in The Peterborough Examiner every Monday. In the numbered spaces of the heading there appears phrases or slogans which have been taken from the advertisements appearing on this page.

WHAT TO DO—The reader must find among the advertisements appearing on this page the ones from which the "Shop-O-Grams" have been taken. In making up a solution, first write down the number of the "Shop-O-Gram" as it appears in the heading. Then opposite the number write the name and address of the Advertiser from whose advertisement it has been taken. Repeat this for each of the "Shop-O-Grams." To make your solution eligible for entry, attach to it a receipt or label showing that goods or service have been purchased from any one of the Advertisers on this page.

AWARDING OF PRIZES from all correct and eligible solutions received during the week, 14 will be drawn. The first two will receive a War Savings Certificate of five dollars, the third and 4th merchandise orders of $3 and $2 respectively on any Advertiser on this page (mention in your reply what Advertiser you desire order on), while the next 10 will receive a ticket to the Capitol Theatre. SPECIAL PRIZES at the end of each 13-week period two special prizes will be awarded. These special prizes will be awarded to the two contestants who send in each 13-week period the greatest number of correct answers, accompanied by the greatest number of receipts from the largest variety of advertisers on this page. The first will be a War Savings Certificate of twenty dollars and the second a War Savings Certificate of ten dollars. The total given away for the year in War Savings Certificates is $640, and the total in merchandise orders is $260.

The first 13-week period is February 3 to April 28, the second May 5 to July 28, the third August 4 to October 27, and the fourth November 3 to January 26, 1942.

Replies must reach this office by noon next Friday. Address same to the "Shop-O-Gram Editor."

Manufacturer's Clearing Of Rogers Radios
Big Reductions

GLEDHILL AND HUGGINS
179½ Charlotte Phone 5906

Fine Suits For Particular Men

Custom tailored from any one of the fine materials which I am displaying.

TONY PEPE
CUSTOM TAILOR
181 Charlotte. Greene Bldg.
Phone 4295. Upstairs.

Locomotive Washer

Tubs and Stand, and year's supply of Rinso. Bargain for Cash.

OIL-ATERIA
182 Simcoe Phone 8484

The Peterboro Fuel and Transfer Co., Ltd.
Phone 4629
Nights 6729

MURESCO

You can redecorate the average room for as little as $1.50 with Muresco. Ask us to help you color style with Muresco at no extra cost.

MURESCO is the world's largest selling wall and ceiling decoration in the world. Easily applied, velvet finish. Will not rub off, crack or peel.

5-lb. pkt. 65c
Bulk, White, 1 lb. 12c
Tints, 1 lb. 15c

Cash bonds given with every purchase and redeemable in merchandise or War Savings Stamps.

Coleman Bros
THE HOUSE OF COLOR STYLING
447 George Phone 4485

Say It With Flowers!

Flowers express sweetly every human sentiment and emotion. A rich profusion of fresh bloom awaits you here.

GEO. SORENSON
FLORIST
39 Argyle St. Phone 4462

SPRING IS HERE! WE HOPE

Are you going to have tire trouble again this spring? Let us check your tires for you today. Equip your car now with Goodrich Silvertown Tires for spring and summer driving. Do this NOW before prices take another jump. Come in for a SILVERTOWN DEMONSTRATION TODAY! We also specialize in mechanical repairs to all makes of cars.

SIMCOE SALES & SERVICE
Where Your Credit Is Always Good
SIMCOE and WATER STS. PHONE 7824

Our wagon can be seen delivering bread to many of the best homes in Peterborough.

241 Dublin . WALKER'S BREAD. Phone 8834

FRESH POULTRY

Carefully chosen poultry always available at moderate prices. Red Brand Baby Beef.

Richards' Meat Market
244 Charlotte St. Phone 8229

Cleanliness Courtesy
Good Food Good Service

PAYNE'S GRILL
374 GEORGE ST.

Odorless Cleaning

That annoying 'Cleaning odor' will never bother you if you send your clothes to Grant's. We guarantee that!

GRANT'S CLEANERS
"Whose Cleaning Is An Art"
285½ George N. Phone 5532

Guaranteed Singing Canaries

Cages, Stands, Rubber Toys, Double Feeders, Dog Beds, Harness Leads, etc.

Peterboro Pet Shop
"Everything for Pets"
178 Simcoe Phone 7372

Secure quality — keep your money in Peterborough by patronizing Peterborough owned stores.

P. GOSSELIN
TWO STORES
Hunter at Aylmer Phone 5132
Hunter at Queen Phone 9258

We Have Everything

That a good drug store should have. Phone 9235 for prompt delivery.

Fuller's Drug Store
236 McDonnel St. Phone 9235

For complete drug store service or anything from the soda fountain call

McLeod's Drug Store
55 Park N. Phone 7745

Here Is Service For You
Busy housewives can shop here by telephone. Your order will receive prompt attention and will be selected as carefully as if you paid a personal visit.

GORDON HUDSON
South End Butcher & Grocer
Lock and Lansdowne Streets
Phone 3553

DOES YOUR CAR NEED OIL? When did you last put in a quart? You want to watch that oil, Mister—burned out bearings sure cost a lot of money to replace.

WILLIAMSON BROS. Shell Service Station
500 George South Phone 8635

Want a New Watch? Trade-In Your Old . .

We allow you a liberal allowance for your present watch on a new Bulova, Rolex, Westfield, etc. Come in and ask about this.

ELSIE BENNETT
GIFT SHOP
345 George N.

Phone 6574 For Appointment

M. J. Roche R.O. **P. M. Roche** R.O.
Optometrists
188 Charlotte St. Phone 6574

Try Our Talk-of-the-Town Cake

"Quality is the name and Quality is our aim"

Quality Cake Shoppe
George St. Opp. Grafton's
Phone 8134

Knowing Housewives Choose Hooper's Bread

Each loaf is a parcel of goodness and wholesomeness, suitable to use on all occasions—and pleases everybody's taste.

T. H. HOOPER
Confectioner and Caterer
414 George N. 601 George
327 George

FACIALS

Pamper yourself with a soothing facial. Relax. Your skin will tingle with vibrations of new life. You'll feel like a million! Try it today.

PARIS BEAUTY SALON
184 Hunter W. Phone 5311

Upholding a Tradition Since 1885

During the years of our business existence we have built up a tradition of reliable service. Today our policy is held to a high standing which will uphold this tradition. Our prescription service is second to none in the city.

NUGENT DRUG CO.
FRANK GREATRIX
386 George N. Phone 6824

There must be a reason why so many people prefer

PEPSI COLA

It's the drink for young and old. Bottled in Peterboro by

BOORMAN'S BEVERAGES

Phone and Our Driver Will Call

SUNSHINE DAIRY
For Quality and Service
50 HUNTER E. PHONE 7834

A Wagon On Every Street Every Day

Service with a smile, whether it be a gallon or tank full of gas.

Park Hill Service Station
PARK HILL ROAD and WATER ST.
Telephone 6414

"Catering to Those Who Are Particular"

Try this modern Beauty Parlor.

Colin H. Althouse
406 George St. Phone 8475

Stop Here and Shop

—For fine foods at economy prices. No better values in town.

LATIMER'S GROCERY
235 McDonnel St. Phone 3586

We Repair All Electrical Appliances

Elcombe & Grottick
ELECTRICAL
SALES AND SERVICE
196 Charlotte Phone 3921

See Our Selection of Spring Suitings
Custom Tailored-to-Measure 29.50 up

THE MEN'S STYLE SHOP
136 HUNTER ST. W. PHONE 9023
Bob Sager and Art Bacon, Proprietors

OAK FLOORING

The best oak flooring comes from the Southern States. There is a possibility before the end of this year, due to the exchange situation, that this most excellent oak will not be allowed to be imported. Therefore it would be wise to plan to lay new oak floors now while there is still quantities available. Prices have not advanced — a room 10 x 10 would cost approximately $9.50 for the flooring.

George at Rink **H. R. SCOTT LIMITED** Telephone 4638

Our Hostess Dept. is Spotlessly Clean and our Baking is always fresh. Try it today.

PORTER S. WHITE CO.
346 Charlotte Phone 5715

We specialize in cleaning and dyeing women's sheer dresses.

Johnson's Cleaners and Dyers
"Spend-a-little — save-a-lot"
627 Chamberlain Phone 9851

Improve Your Kitchen

Have us install a Daylight Unit, bright, even, shadowless lighting in even the farthest corners. We'll supply the unit and install it. Charges moderate.

McCANNAN
ELECTRICAL SALES
140 SIMCOE STREET

LENTEN FISH SPECIALS

Fresh Haddock Fillets, Fresh Pickerel Fillets, Fresh Caught White Fish, Fresh Halibut, Goldeneyes, Cod Roe and many other choice lines.

ANTHONY'S FRUIT MARKET
George Street
Under the Town Clock
Telephone 7684

Super-Lastic Tires
Save Safely at

Canadian Tire Corp.
ASSOCIATE STORE
I. H. Keefer, Prop.
342-4 Water St. (Opposite Market)
'Phone 8281

Mixed Wood and Slabs

Curtin's Wood Yard
Chamberlain St.
Phone 8650 Res. 3396

WISE MOTORISTS

Are taking the hint these days and are asking us to drain off old, sluggish oil. As soon as you drive out you will feel the new "pep" in your car. We do the job completely and carefully.

Whittington's Service Station
395 Aylmer. 'Phone 5465
16 Lansdowne E. 'Phone 8955
Port Hope Highway 'Phone 4611

SHOP-O-GRAM PRIZE-WINNERS, MARCH 21, 1941

1. Mrs. A. Goodwin, 336 Mark Street, $3.00 War Savings Certificate
2. Mrs. Pearl Clark, 191 Antrim Street, $5.00 War Savings Certificate
3. Mrs. C. Delong, 219 Caddy Street, $3.00 Merchandise Order
4. Mrs. R. Williams, 552 Wolfe Street, $2.00 Merchandise Order

TICKETS CAPITOL THEATRE

5. Mrs. J. Pirie, 547 Romaine Street
6. Mrs. Jean Collins, 210 Carlisle Avenue
7. Mrs. C. J. Johnston, 6 McLennan Street, Box 856
8. Mrs. J. Dundas, 697 Water Street
9. Mrs. F. Blaby, 172 Westcott Street
10. Mrs. Lily Dore, 846 George Street
11. Mrs. Mackness, 223 Princess Street
12. Wilbert Edgar, 577 Sherbrooke Street
13. Carlyle Jaqueth, 115 James Street
14. Mrs. E. Dibben, 51 Park Street

PERSONAL STATIONERY

Plain, deckled or initialled in any quantity, envelopes to match. This makes an ideal birthday gift.

Trebilcock Bros.
BOOKS and STATIONERY
Wallpapers-Paints-Stationery
409 George N. Phone 6803

Next time you have a pair of shoes that seem "lost", don't give them up entirely until you've gotten the verdict of our "shoe doctors". They specialize in putting new "life" into old shoes—quickly and at modest cost.

M. VENERANDA
166 Simcoe Phone 6102

Wedding parties will find our cars to their liking. We have the kind of cars you would like to own.

DRUMMOND TAXI & STORAGE
421 Water St. Phone 7540

NORTHERN ONTARIO TEAM ELIMINATED BY SENIOR OHA WINNERS

MAJOR LEAGUE ROUNDUP

Pittsburgh Pirates: Pitchers Hold Fate

By JACK SORDS

On the good, or bad, right or left arms of several pitchers lie the Pittsburg Pirates' hopes for a high first division berth in the National league race this year.

Manager Frankie Frisch has one ace in Rip Sewell, who copped 16 games for the Bucs last season. Of the 15 other hurlers on the staff, Frisch hopes to find regular winning tossers who may snap the Bucs out of it and cause trouble all around the loop.

Russ Bauers, a Pirate star two years ago, has been handicapped by a bad arm. He failed to win a game last year. He apparently is ready this season after much treatment.

The case of Johnny Gee, the $75,000 six-foot-nine-inch rookie beauty of a year ago will merit much attention. Gee proved in the minors he had plenty of stuff. He injured his arm in the 1940 training campaign was out the whole year.

Manager Frisch is high in his praise of rookie Dick Conger, a draftee from Beaumont who still hasn't reached his 20th birthday. Conger, a U.C.L.A. collegian star in 1939, got in 30 games with Beaumont last season and has impressed all in the Pirate camp.

Holdover pitchers include Mace Brown, Joe Bowman, Al Butcher, Ken Heintzelman, Bob Klinger, Dick Lanahan, John Lanning and Oadis Swigart. Aldon Wilkie, who won 13 games for Seattle last season, may stick with the club.

Catching is well protected with Al Lopez and Virgil Davis around. In the infield Lee Handley will handle the hot corner, Arky Vaughn, short; Frankie Gustine at second and Elbie Fletcher at first. Among the newcomers are Stuart Martin, second sacker with the Cards last year, and Alfie Anderson, a .351 clouted with Atlanta last season. He is a shortstop.

Regular outfielders include Bob Elliott, Vince DiMaggio, Debs Garms, Maurice Van Robays and Lloyd Waner. New talent includes Ed. Stewart, from San Diego; Floyd Yount, from Little Rock, and Sal Simpson from Williamsport. Stewart is highly regarded.

SPORTS – DAY BY DAY

By FRED D. CRAIG

The Bruins and Leafs made no new history in the opening stages of their Stanley Cup series. The Toronto outfit has never won the opening game of a playoff in Boston and has never lost the second game. This time tradition has held good. The Bruins won the opening Thursday night by a 3 to 0 score and the Leafs came back Saturday night to win a 6 to 3 decision over the Rosmen, and incidentally set up a season's record by scoring five goals in a row against the Bruins, something that just isn't done as a general rule. The Boston team was without Bill Cowley and Bobby Bauer and tried to get by through juggling their lines and using only three defence players. For a while it looked as if they were going to get away with it for they led 2 to 0 at the end of the first period. The Leafs however poured it on all through the second period, banged four goals past Brimsek and had the game well won before the final twenty minutes started.

* * * * * *

Whether or not the Leafs had been stung by newspaper accusations that some of them dogged it in the first game they certainly played with a lot more determination Saturday night and had a lot more luck converting their scoring chances into goals. They were outshot by the Bruins. On this occasion they made their opportunities count while the Boston gang with more chances blew most of them and had to take the small end of the score. Three of Toronto's goals were scored by Nick Metz and Hamilton, neither of whom have been shining lights in a scoring sense this season. Eddie Wiseman who is leading the Boston attack so far got two of his club's three counters.

* * * * * *

Now the clubs move into Toronto for two games, Tuesday and Thursday and there should be a lot of action packed into those battles. What fandom is waiting to see now is whether the Bruins for whom Saturday's defeat was their second in 34 games will pick up where they left off or if they will bog down. The odds are that Saturday's defeat will mean little or nothing so far as Boston morale is concerned. When Rangers finally broke their long string of games without a loss the Boston club started right in winning again immediately after and they are likely to do that very same thing now. The chances are that the cripples on both sides will be back in action again, with the possible exception of Bingo Kampman. With Apps added to the Leafs and Cowley and Bauer out there for Boston the quality of hockey should show an immediate pickup.

* * * * * *

And now it's Kingston or Owen Sound for the Senior B honros. The Combines who defeated Peterborough in a tough playoff series and the Sounders who were ousted by the Petes last season from the Intermediate A round robin series are billed to tie into each other in a best four-of-seven clash for the title. The length of the final series justified only by the gate receipts it involves, shows the change that has come over the hockey setup. Not so long ago the arrangement would have been home-and-home games, goals to count. A few years later it would have been the best two-of-three games. Last year it would likely have been a three-of-five round. Now, however, the teams have gone the whole hog with a seven game possibility. The first two games will be played in Kingston on Tuesday and Wednesday of this week and then the teams clash in two games at Owen Sound. What has become of the problem of studying so far as the Queen's players on the Kingston team is concerned is by no means clear. When they were hustling the series with the Petes through the Combines were worried a lot about the students and their exams. With four games on the cards this week it is a cinch the studying will not amount to much until the Owen Sound series is over.

* * * * * *

With the winter sport season ,so far as Peterborough is concerned, practically a matter of history, this column has to acknowledge a large measure of assistance that has been cheerfully rendered by sport executives in various lines who have co-operated with us most helpfully all season and made the task of holding up the mirror to Peterborough sport a pleasant task. In this connection we most gratefully mention the following without whose co-operation much sport news might have been neglected: Rev. Father Houlihan, South-End Hockey League; Cec Courneya, juvenile hockey; Jim Ferguson, Collegiate basketball; Gord Minty, swimming; Herb Martin, curling; George Groombridge, carpetball; Eric Westbye, skiing; Jim Ellis, Archie Weir, Frank Buckland and other O.H.A. team executives; Howie Macdonald and Sybil Ecobichon, Ladies' Basketball League and other good friends of sport and of The Examiner who have made the job lighter. Thanks, folks, and better luck next winter for all Peterborough sports, say we.

* * * * * *

New York Rangers and Montreal Canadiens kept their series alive by winning their home games with Detroit and Chicago respectively in hectic games in which all the teams seemed to start out with the idea of knocking each other clear out of the rink. Referees both at New York and Montreal had their hands full but they tossed out penalties until the clubs realized that they might as well settle down and play hockey. Rangers took the Red Wings 3 to 1, getting the only counter of the first period, splitting a pair of goals with Detroit in the second and clinching the game with another marker in the final canto. They play the third game in Detroit tomorrow and the Rangers have to overcome not only the Red Wings but their old jinx, the Detroit arena where they have won only once in three years of hockey.

* * * * * *

The veteran Charlie Sands was the ultimate hero of the Canadien-Chicago game for it was he who sank the winning goal after 34 minutes of overtime, giving the Flying Frenchmen a 4 to 3 win and knotting up the series and making a third game in Chicago tomorrow night necessary. The real star from a Canadien standpoint however was the rookie winger Joe Benoit who performed the hat trick by scoring three goals in a row against the Hawks, a noteable feat at any time but something of a record for Stanley Cup hockey. Like the Rangers-Wings' game tomorrow night the third clash between Canadiens and Black Hawks should be a thrilling tussle and is anybody's battle. On the form shown in the first two games in both cases the clubs are about as even as you could find anywhere.

* * * * * *

A golf school is a new feature of Y.M.C.A. activity. It has just got under way with Lex Robson, pro of the Kawartha Golf and Country Club, as mentor, a driving court has been installed in one of the handball courts and budding golfers and others whose game is more advanced can get practice and instruction through the medium of this new department. Hours have also been reserved for lady golfers. Tonight two most interesting films will be shown at the Y, one dealing with golf technique generally and the other showing Lex Robson's style and swing etc. Incidentally that swing has been the foundation of a great record which has seen Robson capture the Ontario professional title six times in the last ten years, grab off the Ontario open, finish in the runner-up position in the Canadian professional event in 1933 and wind up as the first Canadian in the Canadian open three times and the second Canadian in the event on two other occasions, a most consistent performance for Robson.

* * * * * *

Sporting Chili Con Carne: Curlers will wind up a successful season with their annual meeting tonight....Marlboros are Ontario senior champions after a tough series with Porcupine Bisons....Reg Hamilton's goal Saturday night was his first in a Stanley Cup series....There were 17 penalties at Montreal Saturday night and 16 in the Rangers-Red Wings' clash Sunday....Greg Rice has set a new record for the two mile event doing the distance in 8:51.1....Pick Hines' Baltimore Orioles have refused to take part in the United States round robin tournament....After the Westclox girls had defeated Quaker Aces in the first game of the Ladies' Basketball League playoffs the Aces next morning received two beautiful lilies, the gift of J. H. Vernor of the Westclox. Aces say they hope to return them after the second game....Some complaint in Lakefield over the report that the Lloyd Service station team used some junior O.H.A. players in defeating Curve Lake in a cup game last week.

South Porcupine Passed Out Of 1941 Hockey

TORONTO, March 24 (CP) — South Porcupine Bisons passed into the discard today as Toronto Marlboros, their conquerors for the Ontario Senior Amateur Hockey championship went in search of further glories in the Allan Cup field.

Marlboros ousted the Northern Ontario team and the Canadian title hunt here Saturday afternoon by winning 5-0 in the third game of their best-of-three series. Previously each team had won a game by the same score, 2-1. With their victory Marlboros gained the right to meet Montreal Royals in a best-of-five Eastern Canadian semi-final, with the opening game being played tonight in Montreal.

Although goalie Baz Bastien's play was spectacular in the first two contests he rose to even greater heights in the first 30 minutes of the deciding contest to keep Bisons from scoring. The Bisons threw everything into that 30 minute offensive and when it failed they were too weary to match Marlboros the rest of the way.

For the first eight and a half minutes of the game Marlboros didn't have a single shot on goalie Kemp of South Porcupine.

Marlboros, a team noted for their ability to take advantage of every break, finally got their opportunity shortly after the half-way mark of the second period. Johnny Inglis broke away from a four-man Bison attack with Eddie Shamlock at his side and only one defenceman to beat. Inglis drew the Bison rearguard aside and passed to Shamlock, who found the net easily.

George McNamara added another less than three minutes after and in the third period Shamlock got his second tally, while George Imlach and Eddie King also beat Kemp.

BASEBALL

Saturday Games

At Los Angeles:
Chicago (A) .. 001 120 000—4 11 1
Chicago (N) .. 000 000 102—3 8 3
Lyons, Dietrich, Humphries, Appleton and Tresh; French, Olsen and McCullough.

At Hollywood, Calif.:
Philadelphia (A)
310 222 000—10 12 0
Pittsburg (N) 000 000 001— 1 3 4
Harris, Ferrick, Potter and Wagner; Gee, Dietz, Lanahan and Davis, Schultz.

At San Antonio, Tex.:
Boston (N) .. 010 011 000—3 8 0
St. Louis (A).. 000 020 000—2 4 1
Errickson, Salvo and Berres; Caster, Ostermueller and Swift, Grace.

Sunday Games

At Hollywood, Cal.:
Pittsburg (N). 010 000 000—1 4 3
Philadel. (A).. 000 021 10x—4 5 0
Bauers, Lanning and Lopez; Ross, Dean and Hayes.

At Los Angeles:
Chicago (A)... 010 411 002—9 16 5
Chicago (N).... 000 000 000—0 5 2
Smith, Hallett, Rigney and Dickey; Root, Pressnell, Campbell and McCullough.

At Lakeland, Fla.:
Washing. (A) 000 348 000—15 22 2
Detroit (A).. 001 004 000— 5 5 2
Chase, McFayden and Early, Evans; Newsom, Trout, Smith, Cook and Sullivan.

At Miami, Fla.:
Cleveland (A). 000 000 200—2 7 0
New York (N) 001 000 000—1 4 0
Milnar, Feller and Hemsley, Desautels; Melton, Hadley and Hartnett, O'Dea.

At New Braunfels, Tex.:
Boston (N).... 000 000 000—0 7 0
Minneapolis (AA)
000 000 01x—1 8 1
Stain, Piechota, Johnson and Andrews; Hogsett, Kelly and Danning.

At Tampa, Fla.:
Brooklyn (N). 210 022 000—7 10 0
Cincinnati (N) 001 000 000—1 7 2
Davis, Hamlin and Owen, Franks; Walters, Moore and Baker.

At St. Petersburg, Fla.:
St. Louis (N). 000 000 200—2 7 0
New York (A) 010 000 002—3 10 2
Grodzicki, Lanier and W. Cooper; Ruffing, Russo and Dickey.

At West Palm Beach, Fla.:
Philadel. (N).. 000 000 040—4 5 4
Rochester (IL) 112 001 30x—8 10 0
Lambert, Hughes and Livingston; Warren, Dreisewerd, Brumbeloe and Mueller, Beal.

Basketball

O.L.B.A.
Senior
Y.W.H.A. 20, Dovercourt Pres., 16. Dovercourt wins title, 44-38.
Intermediate A
Carlton United 38, Hamilton Zion 32. Carlton United wins title 74-62.
Intermediate B
Hope United 24, Guelph 15.
Junior
Oakwood 28, Hamilton McNab 13.
Juvenile
King East 41, Chatham 6
O.A.B.A. INTERMEDIATE
Earl Grey 45, Trenton Fliers 28. Earl Grey wins round, 101-58.
Stratford 40, Camp Borden 29. Stratford wins round 70-56.
O.A.B.A. JUVENILE
Toronto Harbords 79, Regiopolis Col. 40. Harbords win round, 148-79.
E.O.S.S.A. JUNIOR
K.C.V.I. 37, Almonte 26
ONTARIO GIRLS' JUVENILE
Toronto King E 17-24, Chatham 3-3. King East wins round 41-6.

Complete Auto Service
Motor Repairs,
Body Bumping, Re-Painting
J. J. DUFFUS CO.
Telephone 5757 24 Hour Service

Will He Help Terry - - By Jack Sords

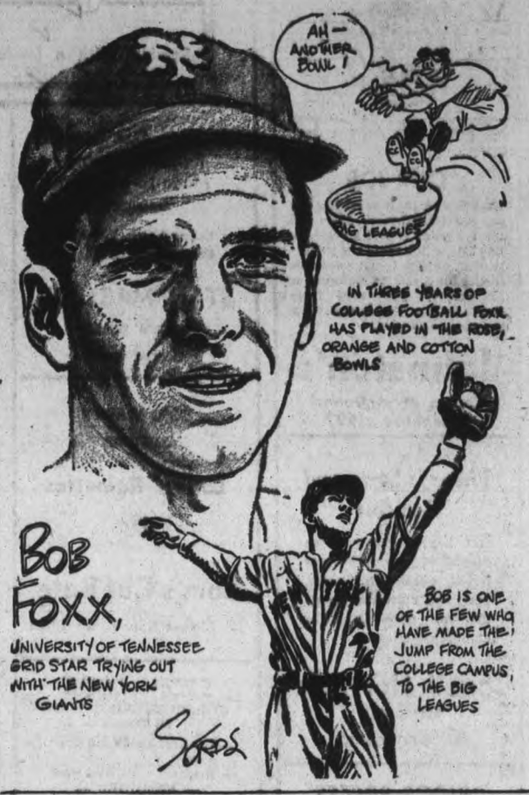

Campbellford Bowlers Honor Former President And His Wife

CAMPBELLFORD, March 24.—(ENS).—Campbellford Bowling Club honored one of its former presidents at their annual meeting which took the form of a social held at the home of Mr. and Mrs. A. D. Bennett on Friday evening. The guests of honor were Mr. and Mrs. P. M. Locke, the former having served two terms as president of the club was eulogized in word by J. P. Archer who spoke of the fine leadership he had given the club during the time he was president and also when serving on committees. To Mr. and Mrs. Locke the speaker presented a walnut coffee table as a token of appreciation and a farewell gift prior to their removal to Arnprior next month. The guests of honor both replied appropriately thanking members for their kind thoughts and best wishes.

The evening was spent in playing various games with Mrs. T. L. Diamond winning at Chinese checkers, Bert Taylor taking the high score in euchre and Mrs. J. D. Mills and Mr. P. M. Locke winning at bridge.

Apart from the election of officers the principal item emanating from the business fas a resolution that all prizes awarded during the coming season should be war savings stamps. J. P. Archer read the minutes of the last meeting and J. D. Mills gave the treasurer's report. It was decided the club should again be affiliated with the Trent Valley league and they appointed C. W. Palliser and Chas. Calver as representatives to attend the annual meeting. Five delegates were appointed to attend the district meeting in Belleville on March 26th. They are Bert Taylor, A. D. Bennett, H. T. Scott, P. M. Locke, W. S. Wiggins.

The following officers were elected: Honorary residents, J. F. R. Douglas, P. M. Locke; Past president, A. D. Bennett; President, H. J. Taylor; 1st Vice-President, Ernest Sloggett; Secretary, J. P. Archer; Treasurer, J. D. Mills; Property committee, Chas. Calver, T. L. Diamond, E. Sloggett, F. N. Brown, A. E. Wragg; Greens committee, A. J. Meyers, C. W. Palliser, M. Booth, W. S. Wiggins, J. Poulton; Tournament committee, J. P. Archer, A. J. Meyers, E. H. Greig, Dr. O. C. Watson, L. B. Glover; Local Games committee, W. J. Smith, Ernest Sloggett, Lloyd Taylor, H. T. Scott, F. N. Brown, A. D. Bennett. Membership committee, all club members.

The Sports Round-Up

By EDDIE BRIETZ, AP Sports Writer

Associated Press Sports Writer.

NEW YORK, March 24.—(AP). — Hottest fight manager in the business to-day is Jimmy Johnston, Broadway's "boy bandit"....In four years, he has ballyhooed two of his meal tickets in three world title shots....And he has one — maybe two—more coming up. There is talk that Bob Pastor, who came out of the boxing boneyard to upset Turkey Thompson on the coast, may get his third fling at Joe Louis.... If not, he'll get a chance to avenge last June's knockout by Billy Conn, which might draw even more than a Louis bout....Yessir, if you know anybody sitting any prettier than the canny Mr. Johnston, we're willing to learn.

Feed Box Special.

Naming race horses for cities and states is getting to be quite a thing ...A hay burner named Kansas City has been doing all right in Florida.. Another one called Kansas who was a two-time winner in select company at Santa Anita....Also, you'll recall Omaha and Johnstown were red hot...So, if a nag named San Francisco comes through in the Kentucky Derby, don't say George Herrick of the San Diego Tribune-Sun didn't warn you.

There is no established pitcher in either big league less than five feet, 11 inches tall.

Correction: Frank Leahy has arranged to stay on that U.S. rubber despite added duties at Notre Dame ....Visitor allowed; Mel Ott of the Giants is having a mole cut out of his chin.

Official communique.

Since starting his sock-of-the-month" campaign, the brown bomber is credited with destroying 805 pounds of bums.

The war correspondent report that all wetness in Florida is due to the Cleveland bawl club, which has been doing considerable bouncing around the state.

Big Vancouver Parade

VANCOUVER, March 24.—(CP).—Vancouver witnessed the largest military parade in its history Sunday as members of Canada's three armed services, veterans' and women's organizations marched through packed streets to Stanley Park, where a drum-head service was held in observance of the Empire Day of Prayer. An estimated 100,000 persons lied the parade route.

MOSCOW—(CP). — Scientists at Soviet selection stations have raised several varieties of colored cotton, among them brown, yellow and green.

EAT IN OUR NEW DINING ROOM
FULL COURSE DINNER
25c UP
Breakfast ..... 6 to 10 a.m.
Dinner ..... 11 a.m. to 8 p.m.
Open ..... 6 a.m. to 2 a.m.
NEWS LUNCH
256 Charlotte St.

THE LINIMENT THAT HELPS NATURE HEAL FASTER
Quick Relief for
STIFFNESS, SORENESS, BUMPS, ACHES, PAINS *from* BRUISES, CHEST COLDS
No Rubbing — JUST PAT IT ON!
SLOAN'S *Family* **LINIMENT**

Cleveland Leads Providence By Extra Game

(By the Associated Press.)

First stage of the American Hockey League's playoff series has disproved the old theory that the home team almost always wins but if Cleveland Barons can revive that idea tomorrow they'll step right into the final round for the Calder Cup.

The Barons, winners of the Western division title, got an even break in the first two games at Providence and then took the lead over Providence Reds with a 4-2 triumph at Cleveland Saturday. The fourth game is scheduled for Cleveland tomorrow night as the champions of the two divisions battle on a three-of-five basis, the Barons need only one more victory to give the West a clean sweep.

Two Teams Eliminated

Hershey Bears and Pittsburg Hornets, who finished the season second and third in the western group, broke through on eastern rinks to eliminate New Haven and Springfield, respectively, in best-of-three preliminaries. They open their semi-final series at Pittsburg tomorrow with the remaining games to be played at Hershey Thursday and Saturday.

Hershey won the second-place round in two straight against games while Pittsburg made it two-of-three against Springfield's Indians last Saturday when Eddie Convey scored after 22 seconds of overtime play to give Hornets a 2-1 victory.

Cleveland's triumph was the result of a third period rally that thrilled a record crowd of 11,882. The Barons tied the score at 2-2 early in the period then took advantage of a penalty to Emil Bouchard to get the winning tally with less than four minutes to go. Jake Milford hit the unprotected net for another tally when the Reds were staging a six-man attack near the finish

Red Wings Rangers Whip In Second Game

NEW YORK, Mar. 24—(CP). — Flattened in their first Stanley Cup defence, New York Rangers got off the floor last night and squared their preliminary playoff series with Detroit Red Wings by whipping the Wings 3-1 before a crowd of 14,019.

Thriving on the robust, smashing exchanges that marked the contest, Rangers won going away. They were beaten 2-1 on Thursday night in Detroit, and must return to Detroit ice for the deciding game of their best-of-three series on Tuesday night.

Winner of the series meets Montreal Canadiens or Chicago Black Hawks in the semi-final round.

The champions faltered at times in the face of stiff checking, but they attacked all the way and led at every post. Babe Pratt, the lanky defenceman, scored in the first period on a relay from Phil Watson and Bryan Hextall.

The Wings tied it up early in the second, Don Grosso's low shot from the left boards dribbling over the goal line after striking the instep of Goalie Dave Kerr. Alex Shibicky made it 2-1 for Rangers at 11:30 of the same period, and the Wings were rarely able to break through the New York defences after that blow.

In the last minute of the game Mac Colville broke up a Detroit rush and skated in close on Johnny Mowers for an easy clincher.

All the real fireworks exploded in the first two periods, and the first stanza was a rousing slambang session in which Referee Mickey Ion handed out eleven penalties for slashing, roughing, high-sticking and tripping.

Three of these went to Jimmy Orlando, Detroit's jolting defenceman. So effectively did Ion deal with the outbreaks that only two penalties were called in the second period and none in the third.

The star Ranger forward division of Shibicky and Neil and Mac Colville led the blue shirts all the way Detroit held its own except when these first-stringers were on the ice. Then Mowers found himself showered with rubber.

Some Ball Camp Training Notes

By The Canadian Press .. ..

FORT MEYERS, Fla., March 24 (AP)—Cleveland Indians already are looking forward to their tour northward with the New York Giants. They beat the Terrymen 2-1 yesterday to square their eight-year Spring rivalry with the Giants at 43 victories apiece. The teams have a dozen games left against each other.

LEESBURG, Fla. — Manager Bucky Harris of the Washington Senators was depressed today at possibility of losing third baseman Buddy Lewis to the United States army. Lewis banged out five hits in six trips yesterday as the Nats whaled Detroit Tigers 15-5.

MIAMI, Fla.—Shortstop Bill Jurges is back in a New York Giants uniform with an encouraging report from the Mayo Clinic on the dizzy spells that have plagued him since he was beaned last Summer. He said he received 14 injections and the doctors told him to resume practice and that the dizziness probably would not return.

SARSOTA, Fla. — Manager Joe Cronin is hoping Boston Red Sox may finally realize some of the pitching the club always has hoped for from Jack Wilson. He worked six innings against Louisville yesterday and allowed only three hits.

LAKE WALES, Fla.—All winter New York Yankees brain trusters said the only problem in the way of a pennant was pitching. This problem is looking less difficult now. Until St. Louis Cards scored two runs in the seventh yesterday, the Yankee hurlers had worked 16 scoreless innings and Red Ruffing, one of the club's question marks, worked three of the shut out frames in his debut against the Redbirds.

CLEARWATER, Fla.—Jack Russell, veteran big league pitcher, showed up at Brooklyn Dodgers camp and declared, "I see by the papers that I'm on the Brooklyn club, so I thought I'd better show up here." The Dodgers announced Saturday they had hired Russell as a batting practice pitcher, but he said the first he knew about it was when he saw the story in print.

HOLLYWOOD, Calif. — Eddie Collins, Jr., son of the one-time member of Connie Mack's famous $100,000 infield, is bolstering his bid for a regular job with Philadelphia Athletics by his good hitting. He got a double, a single and a base on balls against Pittsburg yesterday.

Signs For Film Role

With his manager, Everett Crosby, looking on, Tommy Harmon, Michigan's gridiron great signs a film contract to star in a picture aptly called "Harmon of Michigan." Shooting of the picture will start in July.

LEAFS EVEN SERIES, DEFEATING BRUINS 5 TO 3 IN SECOND GAME

Inspired Leafs Skate Bruins Off Their Feet

By H. M. PETERS
(Canadian Press Staff Writer.)

BOSTON, March 24.—(CP)—Toronto Maple Leafs, who looked dangerously close to a subdued squad in the first game, surged back with all their oldtime power Saturday night to defeat Boston Bruins 5-3 and send their Stanley Cup series into tomorrow night's third game, all even at one victory each.

When the crowd of 16,200 fans saw a short-handed Boston team race into a 2-0 lead in the first half period of Saturday's game, they expected a repetition of Frankie Brimsek's shutout victory, 3-0, scored Thursday.

But that spurt was the only effective hockey that Boston could manage. They were short Bill Cowley, stellar centre, and Bobby Bauer, brilliant right wing. Boston had no replacements and went out to do battle with only 12 men, and their goalie.

Bruins Exhausted

The inspired Leafs skated them into the ice, checked them hard and often, and won going away with several of the Bruins, notably Flash Hollett, Art Jackson, and Herb Cain, close to utter exhaustion.

The Leafs were without two stars, Centre Syl Apps, and Defenceman Bingo Kampman, but they had ample replacements.

Second Period

The second period told the tale of the game. Leafs trailed 2-0 at its start, led 4-2 when it finished. Here is the story of those four goals.

1—Davidson went tearing into the Boston corner and slapped a pass to Gordie Drillon's stick as the big wingman was parked just outside the crease. Drillon stopped it and slammed it into the net in one quick motion. The time was 2:33.

2—Reg Hamilton leaned on a hard shot from near the Boston blue line. Defenceman Dit Clapper and Jack Crawford split to cover the wings and the puck sailed between them, eluding Brimsek's leg. The time was 7:30.

3—Nick Metz took a forward pass from Wally Stanowski and blazed a sizzling backhander high across Brimsek's chest at 15:00.

4—Nick Metz raced into pick up Davidson's rebound and fire it into the cage before Brimsek could get settled down after the first save. The time was 15:47.

Don Metz Scores

The third period had barely got underway when Don Metz fired home a long shot giving Toronto a long lead with which to outlast the Bruins.

Bruins fitted Art Jackson into Cowley's place between Roy Conacher and Eddie Wiseman. This proved their best scoring combination.

Wiseman got two goals, one in the first period and one in the third, both on pretty passing plays with his linemates. The other Boston goal went to Milt Schmidt, centre, on the only glaring error Toronto made all night. He was able to shoot through a maze of legs while Drillon, Hamilton and Bucko McDonald milled around, without making a move to check him.

8 Teams Left Allan Cup Race

(By the Canadian Press.)

Eight teams remained in the running for the Canadian Senior Hockey championship and Allan Cup today. Toronto Marlboros eliminated South Porcupine Bisons Saturday. The survivors:

East
Martimes—Sydney.
Quebec—Montreal Royals.
Ottawa District—Hull.
Ontario—Toronto Marlboros.

West
Thunder Bay—Port Arthur
Saskatchewan—Regina.
Alberta—Lethbridge.
British Columbia—Trail.

"Turk" Happy Winner Of Trophy

Goalie "Turk" Broda of the Toronto Maple Leafs was overjoyed as he witnessed Boston Bruins send four counters through Goalie Johnny Mowers of the Detroit Red Wings, giving him the coveted Vezina trophy. The joyful "Turk" is shown autographing a program for a fan after witnessing the downfall of Mr. Mowers The Bruins had their revenge when they sank three counters behind Mr. Broda in the first game of the Stanley Cup playoffs between the Leafs and the Bruins.

Hockey Results, Standings

NATIONAL LEAGUE
Stanley Cup Playoffs Series "A"
(Best-of-seven games).

	P.	W.	L.	F.	A.
Toronto	2	1	1	5	6
Boston	2	1	1	6	5

Thursday Result:
Boston 3, Toronto 0
Saturday Result:
Toronto 5, Boston 3.
Future Games:
Tuesday—Boston at Toronto.

Series "B"
(Best-of-three series).

	P.	W.	L.	F.	A.
Detroit	2	1	1	3	4
Rangers	2	1	1	4	3

Sunday Result:
Rangers 3, Detroit 1
Thursday Result:
x-Detroit 2, Rangers 1
x—12:01 overtime.
Remaining Games:
Tuesday—New York at Detroit.
Thursday—Boston at Toronto.
Saturday—Toronto at Boston.
Tuesday, April 1 (if sixth game necessary).—Boston at Toronto.
Thursday, April 3 (if seventh game necessary)—Toronto at Boston.

Series "C"
(Best-of-three series).

	P.	W.	L.	F.	A.
Canadiens	2	1	1	5	5
Chicago	2	1	1	5	5

Saturday Result:
x-Canadiens 4, Chicago 3.
x-34:04 overtime.
Thursday Result:
Chicago 2, Canadiens 1
Remaining Game:
Tuesday—Canadiens at Chicago.

U. S. EASTERN AMATEUR

	W.	L.	T.	F.	A.	Pts.
Washington	40	14	8	251	181	88
Baltimore	36	22	6	241	189	78
Atlantic City	30	27	5	246	236	65
River Vale	28	33	2	206	226	58
Boston	22	36	6	195	235	50
New York	19	43	1	207	265	39

Saturday Result:
Atlantic City 4, Baltimore 2
River Vale 2, Boston 1
Sunday Results.
(Playoffs):
Atlantic City 7, River Vale 6
Washington 4, New York 3
Boston 5, Baltimore 3

AMERICAN ASSOCIATION
Sunday Results
St. Louis 4, St. Paul 1
St. Louis wins round 3 to 1.
Kansas City 4, Minneapolis 2
Kansas City leads series, 2 to 0.

AMERICAN LEAGUE
Playoffs—Series "A"
(Best-of-five game series).

	P.	W.	L.	F.	A.
Cleveland	3	2	1	7	7
Providence	3	1	2	7	7

Saturday Result:
Cleveland 4, Providence 2
Thursday Result:
x-Cleveland 2, Providence 1
x—39:11 overtime.
Tuesday Result:
x-Providence 4, Cleveland 1
x—10 minutes overtime.

Series "B"
(Best-of-three game series):

	P.	W.	L.	F.	A.
Hershey	2	2	0	3	1
New Haven	2	0	2	1	3

Thursday Result:
x-Hershey 2, New Haven 1
x-10 minutes overtime.
Tuesday Result:
Hershey 1, New Haven 0
Hershey wins series, two straight.

Series "C"
(Best-of-three game series):

	P.	W.	L.	F.	A.
Pittsburg	3	2	1	5	6
Springfield	3	1	2	6	5

Saturday Result:
x-Pittsburg 2, Springfield 1
x-22 second overtime.
Thursday Result:
Springfield 4, Pittsburg 1
Tuesday Result:
x—Pittsburg 2, Springfield 1
x-56:15 overtime.
Pittsburg wins series, 2 games to 1.

ALL-ONTARIO SENIOR
Tor. Marlboros 5, S. Porcupine 0
Toronto Marlboros win series, 2 games to 1.

O.H.A. JUNIOR "A"
Tor. Marlboros 8, Oshawa 6
Toronto Marlboros lead best 4-of-7 series, 2-1.

WESTERN INTERMEDIATE
o-Swift Current 1. Naniamo 1
First of best-of-five series.

THUNDER BAY JUNIOR
x-Pt. Arthur Jrs. 14, Geraldton 2
Pt. Arthur Jrs. 7, Geraldton 2
x—Played Friday. Port Arthur Jrs. wins series, two straight.

ONTARIO JUVENILE
Mildmay 6, Collingwood 5
Mildmay wins round, 12 to 11.

N.O.H.A. JUVENILE
Kirkland Lake 9, Sudbury 7

SASKATCHEWAN SENIOR
Regina 5, Yorkton 4
Regina wins series, 3 games to 2

EATERN SENIOR
Sydney 3, Hull 1
First of best three-of-five series.

OTTAWA DISTRICT JUNIOR
Ott. Canadiens 3, Pembroke 2
Ottawa Canadiens wins series, 2 games to 1.

N.O.H.A. INTERMEDIATE
Copper Cliff 10. Timmins Can. 3
First of two-game, goals to count series.

Looking For The High One

Billy Herman, Chicago Cubs' second baseman; Catcher Frank Hayes, of the Philadelphia Athletics, and Umpire Babe Pinelli all look aloft as Herman sent a high foul flying into the air when the A's beat the Cubs 4-2 in a game at Los Angeles.

Canadiens Even Series With Chicago

MONTREAL, March 24 (CP) — Coach Dick Irvin's young Canadiens, battling brilliantly with their backs to the wall, evened their Stanley Cup preliminary with Chicago Black Hawks early Sunday when Charlie Sands celebrated his thirtieth birthday by breaking up a bitter overtime duel to give the Habitants a 4 to 3 victory.

Teams Near Exhaustion

The veteran Sands, injured and out of action in the first game which the Hawks won 2 to 1 in Chicago Thursday, fired the winning goal after 34.04 minutes of "sudden death" overtime. It came from a pile-up in front of the Chicago net to force a deciding game in the best-of-three series back in Chicago Tuesday.

Both teams were near exhaustion from the rugged "no-quarter" struggle when Sands got the puck on a rebound after Goalie Sammie Lo Presti had made two successive saves. Standing to one side of the Chicago net, he flipped it between the prostrate Lo Presti and the goalpost.

For a moment there was silence, then a tumultuous cheer rose from the crowd of about 11,000 as realization came that the game was over. Sands waved his stick in the air and shouted that it was the "happiest birthday present I ever received" as mates crowded around to slap his back and hug him.

The tally climaxed a fiercely fought game that saw neither team ever hold more than a one-goal edge. Joe Benoit, brilliant rookie winger, scored all three of the Canadien goals in regular time while the Chicago counters went to Cully Dahlstrom, Joe Cooper and Little Mush March, whose tally halfway through the third period deadlocked the count at 3-3.

Tempers ran high throughout the game as grudges, evidently carried over from the first game, were aired frequently. Every time two players on opposing teams came together it was a signal for sticks to rise and Referee Frank Clancy handed out two majors and fifteen minor penalties in an effort to keep the players in check.

Pembroke Kings Are Eliminated

(By the Canadian Press.)

Nine teams remained today in contention for the Canadian Junior Hockey Championship and Memorial Cup. Ottawa Canadiens eliminated Pembroke Little Lumber Kings and Port Arthur Juniors ousted Geraldton Gold Miners in games Saturday night. The survivors:

East
Maritimes—Charlottetown.
Quebec—Montreal Royals.
Ottawa District — Ottawa Canadiens.
Ontario — Toronto Marlboros, Oshawa.

West
Thunder Bay—Port Arthur Juniors.
Manitoba—Winnipeg Rangers.
Saskatchewan—Saskatoon.
Alberta—Edmonton Athletic Club.

N.H.L. Needs Amerks Smythe Declares

BOSTON, March 24 (CP)—Conny Smythe, manager of Toronto Maple Leafs, said Saturday that his organization will fight "with everything we have" to keep New York Americans in the National Hockey League.

Smythe was asked for comment on a statement issued by Art Ross, manager of Boston Bruins, who declared that new financial interests should take over the Americans, ending the present system under which Frank Calder, president of the league, is also president of the Americans.

Smythe said he did not think it was up to him to make any recommendations to Madison Square Garden in New York as to who their tenants should be. But he felt that the Americans, the oldest New York club in the league, rich in tradition and with a host of admirers, should not only remain in the league, but should be aided until they are one of its strongest clubs.

MOVIE TIME TABLE

Centre—"The Westerner", 1:30, 4:20, 7:00, 9:55; "Remedy for Riches", 3:00, 5:55, 8:45.

Regent—"The Letter", 2:15, 4:35, 6:55, 9:30; "Foto-Nite", 8:38.

Capitol — "Murder Among Friends", 2:00, 4:30, 7:15, 10:00; "Chad Hanna", 3:00, 5:35, 8:20.

Bruins Take Toronto 3-0 In First Game Of Series

In the first game of a four-out-of-seven series, Boston Bruins defeated Toronto Maple Leafs in Boston, 3-0. Goalie Broda is pictured, LEFT, deflecting a shot by Wiseman. Davidson of the Leafs is in the background. Bruins' Goalie Brimsek blocks an angle shot from Marker, RIGHT, with Wiseman again figuring in the play by taking the rebound. Bill Cowley and Bobby Bauer were both injured in the game and it is feared that Cowley may be lost to the Bruins for the rest of the series.

Oshawa Juniors Drop Third Game To Marlboros By Score Of 8 to 6

TORONTO, March 24.—Evidence cohesive effort of the season, accumulated seven scoring points, of which five were goals. Depew and Percival line turned in its finest Gillespie got one goal and two assists. The Wiest-Stewart-Dew unit was overshadowed by Oshawa's W. Wilson-Sawyer-McAtee line, but Stewart, back to old form, scored two important goals. McLaughlin and Smythe turned in stellar efforts in utility roles. Dickens, Goldham and Morris never looked better defensively and contributed six scoring points. Joe Cleary played a standout game in the nets.

Wally Wilson again stole the spotlight for the Generals. He scored twice and assisted in a third. His linemates, Roy Sawyer and Norm McAtee, gave him able assistance. All told, this line procured seven scoring points. Jim Conacher, Frankie Eddolls, and Stan Rooke were other yeoman-like workmen for the losers.

to support the theory that Oshawa's Junior hockey dynasty is slowly crumbling was offered in compelling manner by Hal Cotton's Marlboros, Saturday night. The star-studded Dukes, striking in blitz fashion in the first period, rode to an 8-6 victory over the Generals. Today they lead the 4-of-7 for the O.H.A. championship, two games to one, with the fourth combat slated for Oshawa, Wednesday night.

Marlboros never looked more impressive than in the first period of Saturday's tussle. Hotter than a tropical noon-hour, the Duke's forged a 5-0 lead before the plucky Oshawa team hit the score sheet. Over the rest of the route, the Generals, gambling desperately to get back in the contention, fought a furious, if futile, uphill fight. They made their most valiant bid for victory in the final period. Trailing, 7-3, going into the closing session, the Generals rapped in two quick goals but couldn't close the gap.

Ernie Dickens, who came through with his finest two-way performance of the season, sparked Marlboros to victory. The big defenceman, who twice previously had sailed through on sparkling solo efforts which just failed to click, assisted in the pair of goals that started the Dukes on the way.

There wasn't a weak link on the Toronto team. The Gillespie-Depew-Percivale line turned in its finest

Remember When—

(By the Canadian Press.)

Montreal Maroons and Detroit Red Wings played the longest game of big league hockey on record five years ago to-night. In the first game of the National League title series at Montreal the teams battled 176 minutes and 30 seconds before Modere Bruneteau, Detroit rookie, scored the only goal of the game.

GIFTS
English China
Costume Jewelry
India Brass
Etc.
SULLIVAN'S
Dial 9496
Charlotte St. Opposite Loblaw's
MUSIC
MUNRO SPUN WOOLLENS
CHINESE CURIOS
LINENS, ETC.

McCANNAN
ELECTRICAL SALE & SERVICE
Radio Repair Service
Also Refrigerators, Washers, Stoves, etc.
PHONE 4675

CAPITOL
TO-DAY and Tuesday
A GREAT BOOK LIVES
—It's Lovable, Colorful, Earthy People
—It's Rich Humor, Elemental Love,
—Tender Romance—
HENRY FONDA · DOROTHY LAMOUR · LINDA DARNELL
CHAD HANNA by WALTER D. EDMONDS IN TECHNICOLOR
The Great "Best Seller" Published in "THE SATURDAY EVENING POST" Under the Title "RED WHEELS ROLLING"
Splendid Cast Includes GUY KIBBEE JANE DARWELL — JOHN CARRADINE
Extra Added Feature
Marjorie WEAVER With and COBINA WRIGHT, Jr. John HUBBARD
Laughs! Chills! Thrills!
MURDER AMONG FRIENDS
Gay Young Romancers Knee-Deep in Mystery?

CENTRE TO-DAY TUES. and WED.
SAMUEL GOLDWYN'S greatest motion picture... the most spectacular outdoor action story ever filmed. Now roaring to smash success!
SAMUEL GOLDWYN presents
GARY COOPER
in
THE WESTERNER
with WALTER BRENNAN
Hit No. 2–'REMEDY FOR RICHES"
With Jean Hersholt as "Dr. Christian" - Newsreel

Regent
YOUR FAVORITE STAR IN HER FAVORITE PICTURE
Monday Tuesday Wednesday
Starting Daily 1.30
Fascinating Tantalizing and DANGER
BETTE DAVIS
'The Letter'
HERBERT MARSHALL · JAMES STEPHENSON
ADDED ATTRACTION—COLORED CARTOON
ALSO ALL TECHNICOLOR MUSICAL, "CINDERELLA'S FELLA" AND LATEST NEWS
To-night Is Foto-Nite – 2 Offers
1st $100.00 - 2nd $35.00

Norwood Farms Aim To Boost Milk Production

NORWOOD, March 24.—(ENS).—A very interesting meeting took place recently in Norwood Town Hall where a considerable number of farmers gathered to study the boost of milk production as a war effort throughout the province.

C. A. Elliott, president of the Peterborough County Cheese Producers was chairman, and the meeting was addressed by Wm. Newman, assistant chairman of the Ontario Marketing Board, W. J. Moore, County Dairy Instructor, F. C. Paterson, County Agricultural Representative, Joseph Tulley, Holstein breeder of Peterborough, Harold Wood of Trent Bridge cheese factory, and Melville Johnson, president of the Federation of Agriculture for Peterborough County.

The slogan "300 pounds of milk per cow for 1941" has been adopted, which is something for all farmers to aim at. There were several suggestions made for the increase of production, some of which were, open the cheese factories earlier, cut hay earlier, give better feed and use the aftermath for pasture, sow some rye to give green pasture in the fall.

Raising the quality was stressed, also the "clean up plan," "In the next four weeks clean up the stable and whitewash everywhere."

Mr. Elliott stated that in 1940 there were 12,162 boxes of cheese graded in this county. Of that number 2,965 were 94 score and 7,042 were 93 score. These brought a premium of $11,674.80. If all had been of 94 score we would have received about $10,216.80 more.

With the Dominion and Provincial bonuses farmers are assured of 19 cents per pound for high scoring cheese for 1941.

MORE ABOUT—
Vast Stores
Continued from Page 1

of four Pratt and Whitney engines which developed 1,200 horsepower at the take-off, are said to have a range of 3,000 miles—enough to bomb any point in Italy, Germany or Nazi-occupied countries from Royal Air Force bases in Britain.

They could fly non-stop from England to Egypt or from England to Sofia, Bulgaria, and back, and are credited with a top speed of 335 miles an hour.

The Aircraft Production Minister said close collaboration between the United States and Britain was the "crowning deed" made possible by the war.

"And how has it come about?" he asked, answering:—

"Through the leadership of (Prime Minister) Churchill, through the vision of the President (Roosevelt), through the foresight of my own countryman, Mackenzie King, Prime Minister of Canada, through the heroic resistance of the British people, and through the wave of comradeship and resistance they have awakened in the American nation."

Union of Interest

A blessing of the war, he said, was "more that when victory is won we shall enjoy a union of interest and purpose between two sundered fragments of the Anglo-Saxon race.

"Such a mighty concentration of power and influence will subdue the proud and hold in check the wicked, will secure peace in their occupation to men of good will.

"The Canadian Dominion, looking out to Britain over the seas and to the United States of American over the border, has brought us nearer, one to another. Perhaps we will be joined together again.

"How I long for the day. It has been a life work with me, and now perhaps is crowned with triumph through disaster."

The Aircraft Production Minister named only one of the new types of engines—the Sabre—and said that G. P. Bulman, for many years in charge of engine production in the Air and Aircraft Production Ministries, was largely responsible for it.

The Sabre has been disclosed to have the highest power output of any British type which has passed official trials. It also has an extremely small frontal area.

What Nazis Did To Glasgow With Indiscriminate Bombing

Air raid wardens and rescue workers are shown probing through ruins of a building in the Clydeside area of Glasgow, Scotland, after a German air raid on the city. The Air and Home Security Ministries announced March 18, that about 1,000 persons were killed in the recent raids on the Glasgow and Liverpool areas. 1,300 persons were listed as injured.

Marmora Club Presents Play

MARMORA, March 24—(Special)—"You Can't Beat the Irish," a rollicking three-act comedy by Wilbur Braun, was presented Monday night by the Dramatic Club of Sacred Heart Church, Marmora. The hall was crowded to capacity and there was not a dull moment from the rise of the curtain to the singing of the National Anthem.

The play is one that interests all, as it relates the simple story of the sort of people whom one is accustomed to meet and like in everyday life. There is plenty of excitement, mystery and romance as the plot unfolds itself, and many humorous situations that appeal whether one is Irish or not.

The Cast

Mrs. James Black, as Mary Malone, the typical Irish mother, played the heaviest role, with an ease and grace that won general admiration. Her Irish brogue as she carried on the witty dialogue was pleasing. Miss Mary Alice Murray showed considerable talent as she played the difficult role of Peggy Malone, the beautiful movie-struck daughter, in a highly creditable manner, causing much laughter with her high-toned airs. Tommy Malone, the breadwinner of the family, was very capably portrayed by Harold Auger. He took the part of the level-headed older brother in a most convincing manner. His beautiful rendition of Mother Machree added considerbly to the play.

Bernard Finnegan was very appropriately cast as Danny Malone, the youngest son, and played the role with a naturalness that won the heart of the audience. Steve O'Hara, the shy, manly Irish chap, was played by Eugene Reynolds. He caused gales of laughter with his bashful laugh. Armand Ravel, his cousin from France, was successfully played by Breen O'Connor. He afforded much amusement by his gestures and French accent. The role of shy, awkward Ellen-Murphy was admirably taken by Miss Margaret Shannon. William Meighan gave a splendid portrayal of Dennis Dooley, head of the plain-clothes squad.

Miss Rita Deacon as Nora Moriarity played her comedy part to perfection. The role of Sylvia Carston, a mysterious figure, was played with grace and charm by Miss Mary Paquet. Anna Ravolin, her maid, was cleverly played by Miss Margaret O'Connor.

Musical Numbers

Preceding the play, Mrs. H. A. McNally played several beautiful Irish airs. Between Acts I and II little Patricia Laton sang, very sweetly, "When Irish Eyes Are Smiling," and "Blueberry Hill." Rev. H. J. Farrell's beautiful tenor voice charmed the audience as he sang, "A Little Bit of Heaven" and "Oft In The Stilly Night." Verna Black, in quaint Irish costume, danced an Irish jig, responding to an encore in her usual charming manner.

Between Acts II and III, Harold Auger's fine voice showed to advantage in his vocal selection "Beautiful Erin." James Black, in comic costume and make-up under the title "Shawn McGilley," gave a humorous reading entitled "Pat's Dilemma," and a comic Irish song "Meself," which were heartily applauded. A clever exhibition of step dancing was given by Howard Pringle.

Mrs. H. A. McNally and Mrs. J. Black were the pianists for the evening. Harold Auger and Eugene Reynolds were the accompanists.

The play was directed by Mrs. Black and showed the time and care expended on it. At its conclusion, Mrs. Black was presented with a beautiful bonuquet of Spring flowers as a mark of appreciation from the cast. The presentation was made by Paula Nicholson, little daughter of Mr. and Mrs. Charles Nicholson. The singing of "God Save the King," brought a very successful evening to a close.

The cast and those helping in the program were then invited downstairs, where a delightful luncheon was served by several friends.

MORE ABOUT—
Calais Coast
Continued from Page 1

pounding the Calais area.

This morning, a flight of Messerschmitt 109s dive-bombed the residential area of a southeast coast town, killing a small number of persons, and later flew along the coast, machine-gunning the shore.

Hun Fields Bad

The night was the second in succession during which Britain, presumably because of bad weather over Germany's continental flying fields, had a breathing spell from heavy assault.

"Only a small number of enemy aircraft operated against this country last night," a communique said. "A few bombs dropped in Eastern England damaged houses and caused some casualties."

Neither were there any major raids on Britain during the day yesterday when the R.A.F. swept down the French coast from Calais to Brittany.

A communique said a block of German barracks was destroyed by high explosives in an attack on the port of Quiberon, near Lorient, and a German escort vessel described as an anti-aircraft ship was hit near Brest.

In last night's offensive operations, the Air Ministry said, docks, shipbuilding yards and the canal at Kiel were targets of the raid—the 35th of the war—on that great German port.

Oil refineries, rail stations and junctions were objectives at Hanover the ministry said. It was the 31st raid there and an announcement said: "Several very heavy explosions in Hanover were observed from a distance by other bombers taking part in the raid on Berlin."

Obituary

LAUGHLIN DEVINE

MARMORA, March 24—(ENS).—Mrs. Rose Johnston received word last week of the death of her brother, Laughlin Devine in Seattle, ash.

The late Mr. Devine was a son of the late Mr. and Mrs. Charles Devine, and was born in Deloro. After spending his early years in this district, he took up residence in the Western States, where he has since lived.

He is predeceased by his wife and survived by one daughter. He is further survived by two sisters: Mrs. Fannie Darling, Toronto, and Mrs. Rose Johnston, Deloro, and one brother, Daniel Devine, Toronto.

Prank Costs Job

PORT ARTHUR, March 24. —(CP).—The dangerous prank of placing a stick of dynamite in a pal's lunch box February 6 cost Mike Zahelowick of Geraldton, Ont. his job at a mine and sent him to jail for 60 days on a charge of using explosives in a manner liable to cause damage to property or endanger life.

The End Of The Student Prince

An aerial view of the Nova Scotian freighter, Student Prince II., being pummeled by heavy seas off Fire Island, Bay Shore, N.Y. Bound for her home port, Halifax, N.S., with a cargo of coal, the craft ran aground on a sandbar and began to break up. Coast-guardsmen of the Fire Island station took off the skipper and crew. Shortly after this photo was made the Student Prince split in halves.

Ontario Mishap Toll Nine Over Weekend

TORONTO, March 24—(CP)—Nine fatalities were reported in Ontario during the week-end, four of them results of traffic accidents. The other deaths were attributed to a variety of causes, among them suffocation, an airplane crash and a mine accident.

F/O M. J. Andrews of Cornwall, Ont., was killed yesterday when a Royal Canadian Air Force training plan crashed near Brantford. P/O D. S. Paterson of Fort William was injured seriously in the same crash.

Harry Shaberman, 48, of Toronto died Sunday a few hours after an automobile he was driving was in head-on collision with one driven by John Richardson, 66, Brantford. Richardson and three others were injured.

Athanese Pilon, 65, Toronto, died in hospital Sunday from injuries suffered last Thursday when he was struck by an automobile. His wife, Ethel, 47, died Saturday from injuries received in the same accident.

Victim of Fumes

Alexander George Bruce, 21, was found dead on the floor of a Defence Industries Limited bunkhouse near Parry Sound yesterday, apparently the victim of fumigating fumes.

In Timmins Charles J. Dawson died in hospital from revolver wounds. He was found unconscious in his home by a friend yesterday. A revolver was said to have been lying a few feet from his head.

Thomas Parsons, 29, Timmins, was killed when an ore train jumped its track and pinned him against a wall in Hollinger mine Saturday.

John E. Erwing, 70, Toronto, died in hospital Saturday from injuries suffered when struck by an automobile Friday.

In Guelph the three-weeks-old daughter of Mr. and Mrs. Andrew Hamilton was found dead of suffocation early Saturday. She was believed to have pulled a blanket over her face.

Big Spending

WASHINGTON, March 24—(AP). William S. Knudsen assured senators Friday that the full amount of the $7,000,000,000 British-aid fund would be committed during the fiscal year starting July 1.

After testifying at a closed session of the senate appropriations committee, the director general of defence production said: "We may not be able to spend the entire $7,000,000,000 in the year but we will make commitments for it."

There's A Bond Between Them

An interesting contrast is provided by this pictute, just received by clipper plane. The crew of a Bren gun carrier chat with a local inhabitant who has halted his donkey cart and asked the progress of the war. The picture was made somewhere in Northern Ireland where British troops are ready to repel a German attempt at invasion.

GOOD OLD TROOPERS

CANBERRA—(CP).— Australia's Horse Guards still have their horses. The Second Australian Cavalry Division has entered camp for 70 days training.

George W. Beall Of Lindsay Dies At Age 90

LINDSAY, March 24 (Special).—George Washington Beall, 90, pioneer businessman, and one of the oldest philatelists in Canada, died at his home, "Lindenhurst," Sunday.

Born near Columbus, Ont., he received his early education at Whitby Public School and the old Lindsay Grammar School. Mr. Beall entered the jewelry business of his father, established 77 years ago, and until recent years took an active interest in it.

Mr. Beall took a keen interest in municipal matters. The first reading room was started at the rear of his store, and later became the Mechanics Library, and still later the Lindsay Public Library. In his youth he was a first-class croquet players, and also excelled at tennis and figure skating.

Mr. Beall collected records and data of the early history of Lindsay, including several pictures which he sketched of the town in the days before paved streets. His stamp collection included one stamp of every issue made during the reign of Queen Victoria. He began his collection during the reign of the Queen.

There are three daughters and one son, Mrs. (Rev.) W. H. Vance, Vancouver; Mrs. F. W. Sutcliffe, Lindsay; Mrs. C. A. Thompson, Victoria, and George G. Beall, Lindsay.

CUTS and BRUISES
MENTHOLATUM
Mentholatum quickly soothes injury and promotes healing. Tubes and jars, 30c. 7R

Itching, Burning, Stinging Eczema or Salt Rheum

Eczema, or salt rheum as it is commonly called, is one of the most painful of all skin troubles.

The intense burning, itching and smarting, especially at night, or when the affected part is exposed to heat, or the hands placed in hot water are most unbearable, and relief is gladly welcomed.

The relief offered by Burdock Blood Bitters is based on the knowledge that such ailments as eczema, and other skin troubles, are caused by an impure blood condition.

Bring about inner cleanliness by using B. B. B. to help cleanse the blood of its impurities.

Ask at any drug counter for B. B. B. Price $1.00 a bottle.

The T. Milburn Co., Limited, Toronto, Ont.

He needs the money
TO BUY HIS PAPERS

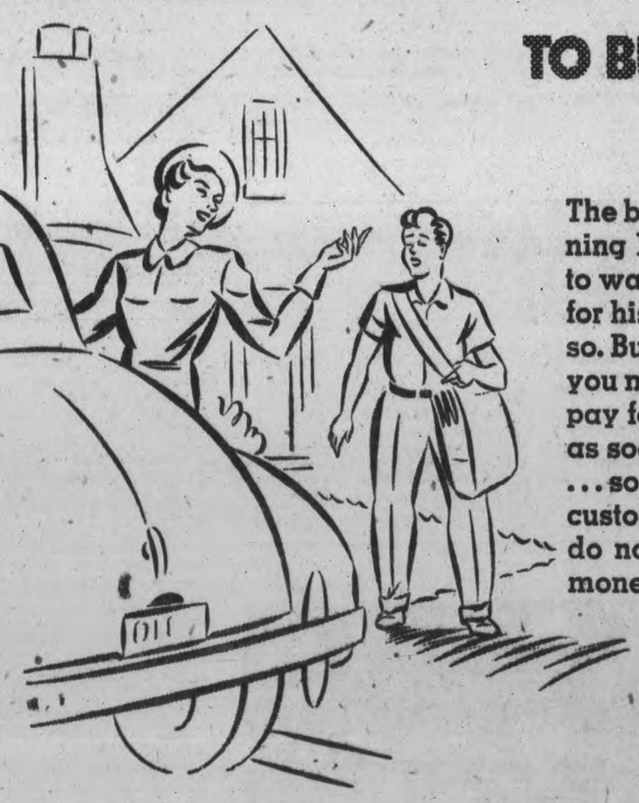

The boy who delivers your Evening Examiner may be willing to wait till the end of the month for his pay, if you ask him to do so. But you impose on the boy if you make this request. He must pay for his papers promptly . . . as soon as he is billed for them . . . so he must collect from each customer by the week. Please do not ask him to wait for his money.

Pay the Boy
WHO DELIVERS YOUR "EXAMINER"
EACH WEEK

The Peterborough Examiner

VOL. LXXXV, No. 70 — PETERBOROUGH, MONDAY, MARCH 24, 1941 — PAGE 9

MAIN STREET TOPICS

THIEVES GET $50

Robert Kingdon, barber, has reported to the police that over the week-end his shop in the old Sugar Bowl store was entered by thieves who got away with $50.

WARTIME NUTRITION

Evening wartime nutrition classes calculated to make a valuable contribution to women's part in the war effort, and sponsored by the Canadian Red Cross Society, are to open in the Collegiate Domestic Science Kitchen. Mrs. C. M. Muir, local convener, may be contacted at number 9685 for information.

BOOKS FOR SOLDIERS

Books, which are in such demand for soldiers in training centres, will be received at the Public Library for distribution, where a box has been placed and labelled for this worthy purpose.

ENTERTAIN TRAINEES

The trainees at M.T.C. 32 at the Exhibition camp were entertained on Sunday night by the songs of the Musical Ensemble of the Salvation Army. Adjutants Bambsay and Buckley were in charge of the singing, and community songs were sung.

ON A SERIOUS CHARGE

A seventy-year-old man who came here from Toronto was charged in police court this morning with indecent assault upon a young girl. He elected summary trial and pleaded not guilty to the offence. Magistrate O. A. Langley, K.C., remanded him until Wednesday to give him a chance to secure counsel. Bail was fixed at $500.

PITY THE FARMER

City dwellers who rant because they have to shovel narrow sidewalks ten or twelve feet long should take a trip out the highway and admire the big drifts that straddle several of the farm lanes adjoining the highway. Where the lanes meet the highway in some places, there are drifts seven and eight feet high, and the farmers have shovelled the lanes clear so that they might drive cars to the highway.

A LONG WAY TO GO

Water from melting snow and ice is coursing down most of the city streets at midday but in the country it is another story. Not one of the creeks in the district has even any water showing on top of the ice as yet, and winter's frosty fetters are still holding the creeks and lakes in the grip of midwinter repose. Rice Lake presents an unbroken vista of white.

WANTS KITTY FOYLE

A telephone call from a lady on Sunday evening was an enquiry as to when local theatres would be showing the picture, "Kitty Foyle." This masterpiece of fiction by Christopher Morley has enjoyed a top rank demand in book form and undoubtedly the show would be just as popular. The picture has been shown in Kitchener.

INJURED IN AIR RAID.

A Peterborough friend of Col. (Dr.) Claude Brown, head of the Knights of Columbus Services overseas, received word that he was injured during an air raid on London. His wound was not serious, it was said, but he was confined to a hospital for some days.

A PERJURY CHARGE.

A perjury charge against a Blairton resident, arising out of a recent liquor trial, was to have been heard in police court today, but by an agreement between the Crown and the defence was adjourned until tomorrow.

LOUIE DOES A JOB.

Louis Yeotes hit the ball on Saturday when he went out to canvass for the Greek War Relief Fund. He took several of the hotels and it was reliably reported this morning that the men and women gave him a splendid reception. Many of the patrons had two tags peeping from hat bands, and the total amount of money in the box when his tour was over found the fund richer by $135.00.

USE NEW BRIDGE

Despite a warning sign to the public that persons walked on the bridge at their own risk hundreds crossed the new foot-bridge over the Otonabee River at the foot of London street on Sunday. The steelwork of the structure has been completed and the floor laid but the piers have still to be finished and a railing built before the bridge is finished.

FRIENDLY HOUR

The weekly Friendly Hour service in the Y.M.C.A. on Sunday night was broadcast to passers-by over the public address system. The choir of St. Paul's Church under the direction of M. B. Chenhall sang two anthems, "I Will Sing of the Power" and "I Will Lift Up Mine Eyes." Mrs. H. A. Mitchell sang two solos, "Nearer My God To Thee" and "The Blinti Ploughman."

THE PEOPLE APPLAUD

Telephone calls, comments in the homes and letters to this office indicate the Examiner subscribers highly endorse the special Saturday tabloid sheet given up to the minute radio information for the following week. This feature was introduced to give complete data in condensed handy form to Examiner readers and the Examiner is the first provincial daily to produce such a service.

TWO BEARS FRISKING

The two black bears in Vince Whittington's midget menagerie on Highway 22 are prowling up and down the big cage as though it were the middle of summer. Both bears wintered well and are a welcome sight to the many motorists who pass this point. The other animals are still in winter quarters but will be back in the wire cages before very long.

Former Peterborough Girl Writes Thanking Red Cross For Clothing

Mrs. S. T. Wallis, 39 Manning avenue, has received the following grateful letter from Mrs. Beatrice (Blewett) Williyams, vice-president of the Cornwall branch of the British Red Cross Society, extolling the assistance and the work of the members of the Canadian Red Cross.

"Dear Mrs. Wallis:

I have been hoping for some time to find a few free minutes to answer your kind letter and to thank you and all Red Cross workers in Peterborough, and in fact all over Canada, for the tremendous help you are giving us here in England.

We do appreciate every stitch you put in, and I can assure you that none of it is being sold, but, instead, is put to such good use that it breaks one's heart to think and to see homeless people, and especially the children, in such need to help.

I have had many beautiful gifts of clothing, etc., from Canada, and with the last terrific need we were able to clothe almost 1,800 children. I was the proudest woman in England when that was achieved.

Will you please thank all your friends and organizations for doing what they have done, and we, who receive the goods, do all we can to issue them in places where they are most needed. The great joy of having the clothes in my own house, is that they are on the needy victims at once, and no one suffers through having to wait for permission through other channels.

Thank you again for your kind thoughts and aid to our sufferers. Yours sincerely, Beatrice Williyams."

Mrs. Williyams went overseas from Peterborough as a nursing sister in the last war, and is remembered by her many friends of those pre-war years in this city.

Fishermen Start "Defrosting" Boat

Crew of the fishing trawler Wave start in with axes and hammers to break away ice several inches thick which coated the vessel from bow to stern when it berthed at its Boston pier after a trip to the fishing banks. A bitter March wind brought sub-zero temperatures to the fishermen, and froze spray which swept over the boats. The deckhouse and superstructure and even the pilot-house windows were armored with ice.

Duce Aide Killed

Roberto Farrinacci, violent Fascist extremist and former party secretary, was killed on the Albanian front, according to reports. His death came in hand-to-hand fighting against the Greeks attacking Tepeleni, where he was reportedly leading a Blackshirt battalion. Farrinacci was one of the prominent Fascist party members sent to the front lines in recent months.

Old Lindsay Man Struck By Truck

LINDSAY, March 24.—(ENS)—A serious motor accident occurred here Saturday evening in which Andrew O'Loughlin, well-known merchant, sustained injuries which may be attended with fatal results. He was walking on the highway near the corner Glenelg and Lindsay streets and in attempting to escape an oncoming car, he fell in the path of a service truck in charge of Charles Price. Mr. O'Loughlin, who is over eighty years of age, sustained a fractured skull, broken leg and body injuries.

Keene United W.M.S. Plans Thank Offering

KEENE, March 24.—The regular monthly meeting of the W.M.S. of the United Church was held recently with a fairly good attendance.

After the call to worship and opening exercises, some matters of business followed. It was decided to have the Easter thankoffering meeting on the evening of April 9. Mrs. Harris of Peterborough will be guest speaker, Mrs. Harris will be remembered by many. She was the former Miss Kerr who taught school at Mathers' Corners, some years ago. A good attendance is expected and the men of the congregation are also invited. Lunch will be served.

The worship period was taken by the "Northern Lights" group. Mrs. S. Davidson gave the scripture reading. Mrs. Fred Nelson read a biography of the life of Miss Archibald, a missionary in Trinidad. Mrs. John Drummond gave an interesting paper on "The Church."

A.F.O.L. Organizer Dies

HAMILTON, March 24—(CP). —John Alexander Flett, who visited nearly all of the United States and Mexico during his 25 years as an organizer with the American Federation of Labor, died here yesterday. He was 80 years of age.

He was a past president of the Trades and Labor Congress of Canada. Two sons, John of Welland, Ont., and Frank of Hamilton, survive.

Oppose War Loans

VANCOUVER, March 24.—(CP). —The British Columbia Co-operative Commonwealth Federation Party, ending its three-day convention here last night, went on record as opposed to Canada's present system of financing the war by interest-bearing loans and advocated the socialization of all war industries and financial institutions in the Dominion. Coupled with this resolution was another urging a 100 per cent tax on all war efforts and heavier taxation on all profits.

Market Clerk Question Being Reviewed

The decision of the property committee of the council to defer for three months the letting of a new contract for the collection of tolls at the market signifies only that the members of the committee wish to give this service the fullest consideration and find out whether any improvements can be made.

"We have no intention of closing the market," Alderman Swanston said today. "I don't know how that idea got about, but farmers have been telephoning in the opinion that the market was going to be done away with. We would like to correct any impression of that kind. James Brown is carrying on as collector of tolls for three months. In the meantime we are having a survey made of the market as to attendance and any changes which might help to make it more of a community centre and of value to producers and consumers than it is.

The committee may consider the proposal to engage a clerk and pay him a salary. That is one of the suggestions which have been heard, but it is nothing more than a suggestion. The main thing we wish at present is to assure farmers that the market is continuing, and if we can make it better and more helpful to everybody we would like to do so. That is the only attitude I have heard expressed by the members of the committee."

Friendship Circle Elects Officers

HASTINGS, March 24.—(ENS)—Mrs. Herman Johnston was appointed president, and Mrs. Alfred Ford secretary at the annual meeting of the Friendship Circle held at the home of Mrs. George Pickens.

This little band of eight members, which was organized five years ago, and led during that time by the president, Mrs. George Pickens, has accomplished much work for the needy of their community and has donated quilts to the Salvation Army, Red Cross and to each of the Protestant churches in the village. A recent bingo helped to finance the society so that now the secretary reported it had over $10 on hand.

At the close of the meeting, Mrs. Pickens was assisted by the hostesses, Mrs. William Fleming and Mrs. R. Bibby, in the service of refreshmens. Meetings in the future will be held the first Thursday of the month.

Ladies' Aid Meets

The Ladies' Aid of St. Andrew's Presbyterian Church held their monthly meeting on Thursday afternoon, with Mrs. Stewart Whitred, the president, presiding. Plans were made to hold a quilting, also to work on a baby's layettes, both to be donated to the Red Cross. A 25 cent lunch will be served at the close.

Hastings Personals

Signalled William Whitred and Private Walter Warner of Ottawa are home on a two weeks' furlough.

Mr. and Mrs. Virgil Oliver were Thursday guests of Mr. and Mrs. Roy Oliver of Godolphin.

Mr. and Mrs. Alphonsus Sullivan are rejoicing over the birth of a baby girl.

Rambling Reporter

TAKE A GUESS

There's a David Harum in the city. He doesn't sport a sleek, four-legged pacer as the famed trader was won't, but does just as well with a '34 convertible four-wheeled job.

A prospective car purchaser found it out during a scouting tour.

Five of the leading dealers canvassed for an open-air coverup model of about that vintage, had none—but, each and everyone came to bat cheerfully with the identical announcement, "We expect a '34 convertible—in next week!"

The sixth dealer hadn't heard about it, but then that was Saturday, and it's a pipe cinch he's expecting it too by now.

Which leaves the situation. "converty ,converty, who gets the converty."

Mascot Is 5 Years Old

George Wight, son of Mr. and Mrs. Norman Wight, 203 Dublin street, who is five years old today. George was mascot for the Stormont, Dundas and Glengarry Highlanders before the regiment left the city and was certainly a popular boy around the Armouries.

School Property Causes Flooding

One sure sign of spring was in evidence Sunday as small boys sailed paper-sailed boats in a pond in a back yard just west of the Central School grounds.

The property owned by R. A. Dutton and at the rear of his Water Street residence is flooded each spring and today the house situated on the lot has a foot of water in the cellar.

Mr. Dutton complains that the flooding is caused by water pouring into his property from the Central School grounds and flowing over the low wall into the lot next to the school land.

Members of the Board, he says, had promised to look over the situation today. He is asked that the wall between his property and the school yard should be raised a foot or two and thus stop the flooding.

OBITUARY

ZACHARIAH M. RENWICK

KEENE, March 24.—(ENS).—The funeral of the late Zachariah MacCallum Renwick, highly respected resident of Otonabee, who died in his 81st year, was held from the home of his daughter, Mrs. Harry Short, on Saturday afternoon.

Mr. Renwick was the son of the late Mr. and Mrs. Walter Renwick. He was a successful farmer and retired twenty years ago to his home in Keene. His wife, the former Elizabeth Douglas, predeceased him five years ago.

Left to mourn are one daughter, Mrs. Harry Short and one son, William, on the homestead, also two brothers, Mr. Walter Renwick, of Peterborough, and Mr. John Renwick, of Keene, six grandchildren, Robert and Frederick Renwick, Mrs. Alifed Godfrey of Peterboro, Isobel MacCallum and Iva Short, also one great grandchild, Anna May Godfrey.

Mr. Renwick was a member of the Knox Presbyterian church, Keene. Rev. Richard Williams, of Knox College, Toronto, officiated, with interment in Keene cemetery. Pallbearers were Messrs. Stanley Taylor, John Moore, James Shearer, Niholas Doris, Charles Hunter and William McNevan.

Friends from out-of-town who attended the funeral were: Gnr. Fredrick Renwick of Petawawa, William Wedlock, Malcolm McIntyre, James Bryce, George A. Gillespie, Grant Gillespie, Mr. and Mrs. Bert Williamson, Mr. and Mrs. George Trotter, all of Peterborough.

ALFRED MILTON McKEOWN.

Alfred Milton McKeown, well-known Peterborough musician, of 188 Stewart Street, passed away at his home on Sunday after less than one week of illness.

Born in Hope Township, he was the son of the late Robert McKeown and Mary McElroy. He was 84 years of age and had lived in Peterborough since coming here from Woodstock in 1921. Although living in retirement since taking up residence in this city, he maintained his interest and action in the field of music, and until about Christmas had been an active member of St. Paul's Presbyterian Church choir.

On Sunday night the choir of St. Paul's Church sang "Crossing the Bar" in a tribute to the memory of one who had been for so many years a fellow-worker and friend.

Not all of his musical knowledge had been turned to religious lines. In 1916 he was bandmaster of the Woodstock Oxford Rifles, but as this unit was not called he and his men enlisted for active service with the 91st Battalion Band.

A member of the Masonic Order, Mr. McKown was a charter and life member of St. Andrew's Lodge, A.F. and A.M., Toronto.

Surviving are his sorrowing wife, the former Susan Letitia Moore, and two sisters, Mrs. G. Gist of Canton, and Mrs. L. Martin, Saskatchewan.

The funeral service will be held in the Nesbitt Funeral Home on Monday night at 8 o'clock, with the Rev. Dr. A. T. Barr of St. Paul's Presbyterian Church officiating. Interment will be in Hamilton on Tuesday.

War—25 Years Ago

(By the Canadian Press.)

March 24, 1916 — English Channel steamer Sussex torpedoed off Dieppe with loss of 50 lives. Russians attacked at several points along the Eastern Front and repulsed German attack near Jacobstadt.

Wood Is Scarce Fuel Dealers Supply Is Low In City

Stocks of hardwood in local retail fuel yards have been reduced to the last few sticks for the simple reason that dealers failed to estimate the extent of the transfer of business from relief to cash during the winter that is now ending.

Several weeks ago the Peterborough Fuel and Transfer Company proposed some kind of deal with the city by which six hundred cords of dry body hardwood would be exchanged for the same quantity of green wood. The Fuel Company need dry maple immediately, and the city relief department had the only quantity in the whole district, well seasoned wood of the first grade. The suggestion was to the effect that the city sell as much of their stock on hand as they wished which would be hauled in to the city yarrd on Park Street as replacement.

The Relief Committee has nearly 700 cords of hardwood on hand, and decided to hold rather than sell it. A. G. Metheral, relief officer, admits that the committee's "business" has fallen off sharply as many persons became employed, no longer required relief, and as a result they became during this last winter actual buyers of wood. It seems that the relief committee which during the depression has been in the wood business, estimated its purchases for a decline, but the wood dealers did not make corresponding allowance for increased demand from the public. And so the shortage in the local yards. Some of them are said to have nothing left but chips.

In 1938 the relief department delivered 1,207 cords of hardwood and 979 cords of slabs; in 1939 deliveries were 1,638 cords of hardwood and 852 cords of slabs, and in 1940 relief delivery of hardwood was only 968 cords with 403 cords of slabs. And so it has come about that some those who had been on relief and always got deliveries promptly when they had not money to pay for it, have of late encountered exhausted retail stocks when employment had shifted them into the more fortunate class of purchasers.

Mr. Metheral said we would advise the committee to buy another hundred cords of hardwood for next winter, just as a sufficiency, but he is not certain that it would actually be needed.

Tag Day In Aid Of Greeks Returns $1,259

Citizens of Peterborough gave a wonderful response to the appeal for aid for the Greek War Victims in the tag day held on Saturday. Tag days were held simultaneously in Peterborough and Lindsay under the general chairmanship of Louis Yeotes of this city and the gross receipts amounted to $1259.47. Of this amount, Peterborough contributed $1019.27 and the town of Lindsay added $240.20.

"This splendid response is a gesture of appreciation from the citizens of Peterborough for the valiant fight the Greeks are staging in defending their country and at the same time standing shoulder to shoulder with Great Britain so that freedom and right may prevail against the forces of oppression," Louis Yeotes said this morning.

Organized Taggers

He added that the members of the Greek community in this city are particularly grateful and he wanted to single out Rev. Sister Philomena of St. Mary's, Convent, Rev. Sister Lucretia, principal of St. Peter's High School and Dr. H. R. H. Kenner of the Collegiate for their splendid co-operation in organizing the girls to act as taggers. All through Ontario students from high schools and convents have volunteered to assist in tagging for the Greek War Relief Fund.

Several people in the city made substantial donations to the fund as follows: William Kay, $5; Dave R. Fleming, $5; George Sorenson, $2; Peterborough Auto Supply, $15; Dr. C. B. Waite, $10; Robert Harstone, $3; R. I. Young, $4; Bonner-Worth employees, $35; Graham Eastwood, $5; John Cameron, $1; Andrew Jack, $3; N. Routley, $2; Theo Demos, $10; and the Lucky Strike Bait Works, $5.

Mr. Yeotes donated prizes, boxes of chocolates to the taggers who brought in the largest amount and the following are the winners: Jean Spicer, 5 lbs. chocolates, $25.03; Gertrude Rose, 3 lbs. chocolates, $21.10; Peggy Bowen, 2 lbs. chocolates, $20.07; the following won one pound boxes of chocolates, Yetta Fine, Roma Williamson, Helen Beatty, Margaret Barrie, Patricia Renaud, Rose An Monhan, Elaine Cook, and Georgina Demos.

Prize-winners at Lindsay were Gertrude Rice, 5 lbs., $19.60; Norma Christie, $15.16; and Jeannette Disney, $13.19. The following were awarded one pound boxes of chocolates, Joyce Hardy, $11.41; Shirley Stone, $10.99; Mary Hamilton, $10.52; Dorothy Veals, $9.63; Grace Davey, $9.36; Myrtle Mockey, $9.30. These chocolates were donated by the Olympia Cafe.

Irish Minister

FRANCIS AIKEN

Francis Aiken, Ireland's minister for co-ordination of defence, arrives at New York by Clipper plane. He came to the United States to purchase arms for his government.

Fire Threatened Millbrook Block

MILLBROOK, March 24.—(ENS) —Only the fact that the walls and roof of the store were of metal saved a whole block in the business section of Millbrook from being gutted when a blaze broke out in the back shop of the furniture and undertaking establishment operated by F. C. Scott on Saturday.

An overheated pipe was responsible for the fire, and although the damage is said to be light all of the equipment was removed from the funeral chapel, furniture store and also from the stores on either side, operated by J. J. Powell and W. E. Ball respectively. G. T. McPherson, who lives over the store was overcome by smoke when he tried to extinguish the blaze and save some of the valuables in the building.

No insurance is carried on the building, but according to reports received by the Examiner not a great deal of damage resulted. Smoke and water damage will rival that of the actual fire. The apartment above the store, occupied by Mr. McPherson had to be evacuated after the battle with the flames which lasted for more than two-and-one-half hours.

Cut Adjournments In Drunk Charges

Magistrate O. A. Langley, K.C., in police court again declared war on citizens who get intoxicated, fall into the hands of the police, then seek an adjournment when their cases are called in court, to give themselves time to get the money to pay their fines."

"People who want to get drunk are warned that they must have the money ready to pay their fines," he declared in court this morning. "From now on the cases must go ahead without these adjournments."

His Worship gave point to the warning in one case by granting only a day's adjournment warning the accused that he must be ready to proceed tomorrow.

Another man charged with second offence drunkenness succeeded in getting a week's adjournment on the understanding that there would be no further delay in the case. The accused thought he could have his $50 fine ready by that time.

Another man who pleaded guilty as a second offender was fined $50 and costs. It had originally been charged as a third offence but the police withdrew the third conviction charge.

Still another man who pleaded not guilty to being drunk and asked for an adjournment, getting it after a stern warning from the magistrate, returned to court soon after and changed his plea to guilty. He was fined $10 and $3 costs.

Fourth Donation Acknowledged By Lord Mayor

This morning an official receipt and letter of thanks came to the Examiner office from the Lord Mayor of London in recognition of the fourth contribution of £500 sent to the fund some time ago. At the present time the local fund is closing in on the fifth £500 and local officials should be able to cable this amount before the week is out.

George W. Wilkinson, Lord Mayor of London, in his letter says in part: "Once again I shall be very grateful if you will pass on to the citizens of Peterborough and district my renewed thanks for their sustained support of my fund and for the great solicitude they have shown to those brave people in this country who have suffered so much through enemy air attack.

"Their continued assistance is all the more welcome since it comes at a time when calls upon the fund are becoming more numerous and may well increase in the event of intensified enemy air activities over this country. It is superfluous for me to say how much your gifts are appreciated by all who benefit from them."

The letter is addressed to His Worship Mayor James Hamilton of Peterborough, and it is the hope of the fund officials that sufficient money will be raised in a few days to enable them to cable £500. Much of this money would be sent through the Lord Mayor of London to the bombed out victims in Plymouth.

Ladies' Night Cancelled.

A donation of $50.00 was received by F. G. Mann today and this came in from the members of the Fortnightly Club. The wives of members in this club gave up their usual Ladies' Night and the members contributed the regular cost of this to the fund.

Miss Minnie Williams Havelock sent along another report this morning with two more contributions. One is from Mr. and Mrs. Harry Hubbel of the village and the other a donation of $7.75 was raised by the Dorcas Rebekah Lodge No. 98 at a card party held last Thursday night.

Down at Mathers Corners in Otonabee the pupils of S.S. No. 7 held a crokinole party and the proceeds amounting to $8.00 was turned in. This is a splendid bit of work by school children.

Tickets for the draw on the registered wire haired terrier, donated by W. J. Welch, barber, are going well. It is expected the draw will be made within a few days. Employees of the C.G.E. Company are looking after the sale of tickets and uptown the tickets may be obtained from Mr. Welch, at his shop on Hunter Street.

The following is the list of donors today:

Previously acknowledged	$10,789.07
Mathers Corners, Pupils School Section No. 7, Otonabee	8.00
Box at Examiner	1.40
Mr. and Mrs. Harry Hubbel, Havelock	1.00
Dorcas Rebekah Lodge, No. 98, Havelock	7.75
The Fortnightly Club	50.00
Total to date	$10,857.22

GET A $100 LOAN
Repay $7.78 a month
No Endorsers Required

Loans made on furniture or auto. No credit inquiries of friends or relatives. Money usually the same day.

Cash Loan You Get	Amount You Pay Back Each Month Including All Charges			
	4 mos. loan	8 mos. loan	12 mos. loan	15 mos. loan
$ 30	$ 7.88	$ 4.10	$ 2.84	
50	13.13	6.83	4.73	
80	21.01	10.92	7.56	
100	26.26	13.65	9.46	$ 7.78
125	32.83	17.06	11.82	9.73
150	39.39	20.48	14.18	11.67
200	52.52	27.30	18.91	15.57
300	78.79	40.95	28.37	23.35

Other loans up to $800 available
Instalments based on prompt repayment and include charges of 2% per month as authorized by the Small Loans Act, 1939. *We guarantee* there is nothing else to pay. Phone or call to apply.

HOUSEHOLD FINANCE
—Corporation of Canada
Established 1878
PETERBOROUGH, ONT.
Second Floor, Lansfield Block
177 Charlotte St., Opp. Loblaws
M. E. Holt, Manager — Phone 5841

MASON'S
Early Week Specials

CHOICE MEATY
SPARE RIBS - - - - lb. **15c**

SILVERBRIGHT
SALMON ½ or Whole lb. **16c** Sliced or Centre cuts, lb. **18c**

SILVER SPRAY
PINK SALMON - - 2 ½-lb. Tins **25c**

SUNLIGHT SOAP - 10 Bars **49c**

PHONE YOUR ORDER - FREE DELIVERY

428 George St.....Phone 3587
682 George .....Phone 6222
95 Hunter E. .....Phone 4695
859 Reid St. .....Phone 5825
241 Rubidge .....Phone 5526
354 Charlotte ....Phone 4063

« « « PERSONAL AND SOCIAL » » »

Senator Iva Campbell Fallis is leaving today for Ottawa, and will be at the Chateau Laurier.

✧ ✧ ✧

Mrs. E. Anderson is spending several days at the home of her brother, Mr. Bert Heard, George street.

✧ ✧ ✧

Mr. William Gunn of 70 Lansdowne street is confined to the Isolation Hospital with spinal meningitis.

✧ ✧ ✧

Mrs. A. Hendren announces the engagement of her daughter, Thelma Louise, of Toronto, to Mr. Lloyd Johnston, son of Mrs. Robert Johnston and the late Mr. Robert Johnston, of Enniskillen. The marriage is to take place early in April.

✧ ✧ ✧

Prior to her marriage on Saturday to Mr. A. L. King of Windsor, Ont., Miss Mina Waldie was entertained and presented with a gift at the home of Mrs . Bert Howson, Water street; Mr. and Mrs. John Huggins of 186 Dalhousie street entertained at a dinner party; Mrs. Ernest Hubel of Romaine street and her daughter, Miss Anna Hubel, were hostesses at a dinner; Miss Jessie Martin and Miss Vi Walsh entertained at bridge.

✧ ✧ ✧

Members of the Range Pals met at the home of Mr. and Mrs. William Bell of Otonabee Friday evening. The annual meeting of the club is to be at the home of Miss Jessie and Miss Daisy Bell on Saturday, March 29, and is to take the form of a supper meeting. Following the supper, to be held at seven o'clock, an election of officers is to take place.

✧ ✧ ✧

Leading Aircraftsman Raymond A. Young of the R.C.A.F., Trenton, Ont., has been transferred to the R.C.A.F. Bombing and Gunnery School near Winnipeg, Manitoba.

✧ ✧ ✧

Mrs. Emeline Hayes, who is eighty-four and lives with her daughter, Mrs. Edward Best of R.R. No. 2, Omemee, sent a new quilt to the Examiner which she made herself, and which is to be forwarded to England for the use of air raid victims. The quilt has been turned over to the local I.O.D.E. for shipment.

✧ ✧ ✧

Miss Margaret Moher, Reg. N., of Toronto, is convalescing satisfactorily from a recent illness.

✧ ✧ ✧

Aircraftsman Stanley McCormick of the R.C.A.F., St. Thomas, spent the week-end with his parents, Mr. and Mrs. James McCormick, 67 St. James street.

✧ ✧ ✧

A marriage to take place early in April is that of Miss Irene Myrtle Simpson, daughter of Mr. Percival Simpson, whose engagement to Mr. Eldon Edmund McDonald, youngest son of Mr. and Mrs. Archibald McDonald, has been announced.

✧ ✧ ✧

A lettergram received by Mrs. M. Blewett, Reid street, from her daughter, Beatrice (Blewett) Willyms, will be of interest to the many citizens who have contributed to the Beatrice Willyms Appeal, and is worded as follows: "Deeply appreciate great effort you, Peter Robinson Chapter and all kinds workers are making to help us. Best wishes to everyone." (Signed) Beatrice Willyms. Bundles received by Lady Reading through the I.O.D.E., and labelled for Mrs. Blewett, are reaching her as before, I.O.D.E. members have announced.

✧ ✧ ✧

Mrs. W. Pickel
Is W.A. Hostess

The monthly business and devotional meeting of the Women's Auxiliary of St. Mark's Anglican church, Otonabee, was held at the home of Mrs. Wm. Pickel with a large attendance. The devotional period was conducted by the president, Mrs. G. W. Robinson. The scripture lesson, taken from the 11th chapter of St. Luke, was read by Mrs. E. Park. Two interesting readings were presented, one, "Best Memory System" by Miss J. Pickel, the other, "The Faithful Few" by Mrs. F. Graystock. Following the devotions a short business session was held. The treasurer being absent, the secretary, Mrs. N. Watkins, looked after the finances.

Expressions of appreciation for fruit and flowers sent during illness were voiced by Mrs. H. Smithson and Mrs. E. Park.

The president, in a few fitting words, expressed the feeling of the members in having enjoyed the help and friendship of Mrs. Park and their regret at her departure. In her reply Mrs. Park extended an invitation to the members to hold a future meeting at her new home.

A chapter of the study book was dealt with by Mrs. T. H. Floyd. The remainder of the afternoon was spent in sewing.

The meeting was closed with prayer by the rector, Rev. T. H. Floyd.

✧ ✧ ✧

MacKenzie—Foster

Miss Elsie Evelyn Foster, daughter of Mr. and Mrs. George Foster, 236 Euclid avenue, and Private William M. MacKenzie of the Stormont, Dundas and Glengarry Highlanders, son of Mr. and Mrs. MacKenzie of Edinburgh, Scotland, were united in marriage at three o'clock Saturday afternoon by Rev. J. H. Sutcliffe. The ceremony took place in Murray Street Baptist parsonage.

Given in marriage by her father, the bride wore a frock of blue crepe, a wreath of flowers in her hair, and wore a corsage of American Beauty roses. She was attended by Mrs. Hazel Mann, wearing rose crepe, and corsage of Talisman roses, and her niece, Miss Barbara Joan Mann, who was a charming little flower girl in a toe-length frock of blue satin, and carried a nosegay of spring flowers. Mr. Nelson Foster, brother of the bride, was groomsman. A reception was held at the home of the bride's parents.

✧ ✧ ✧

Dunford—Rosborough

LAKEFIELD, March 24 (ENS)—The home of Mr. and Mrs. Stanley Rosborough, Smith township, was the scene of a pretty wedding on Wednesday, March 19, when their second daughter, Margaret Fern, became the bride of Wm. Trueman Dunford, son of Mr. and Mrs. Bruce Dunford of Douro township.

Rev. W. B. Walker of the Lakefield Baptist Church officiated.

The bridal party took their places 'neath white wedding bells and streamers of pink and white. The bride wore a street length frock of glory blue triple sheer with lace yoke and puffed sleeves. Her corsage was American Beauty roses.

Miss Kathleen Rosborough was her sister's attendant and wore a frock of heavenly blue with touches of white. Her corsage was pink sweet peas.

Stanley Dunford cousin of the groom was groomsman.

After the ceremony a reception was held in the dining room where the table was centred by the bride's cake, at each of the four corners were pink and white streams which fell from a large white wedding bell.

Mrs. Rosborough received in a black crepe dress with a corsage of pink carnations. Assisting was Mrs. Dunford, who also wore black. Her corsage was red carnations.

For travelling the bride doned a dress of clover rose crepe with navy accessories. After their return from a honeymoon to Toronto and other points Mr. and Mrs. Dunford will reside in Douro.

✧ ✧ ✧

Williams—White

A quiet wedding of charm took place at two o'clock on Saturday afternoon in St. John's Anglican Church, when Miss Muriel Alberta White, youngest daughter of Mr. and Mrs. D. White, Burnham Street, became the bride of Pte. Basil Ernest Williams, eldest son of Sapper Ernest and Mrs. Williams, Monaghan Road.

The bride wore sky-blue crepe with matching accessories, and her attendant, Mis June Foster, was in Royal blue. Pte. R. Lawrence was groomsman.

A wedding supper was served at the home of the bridegroom's parents, Monaghan Road. Pte. and Mrs. Williams will live at 701 George Street.

FASHIONS

A classic frock is the backbone of every smart woman's wardrobe this season. This softly tailored style has all the chic and comfort that you want in a frock that is well cut to slim your hips and the shoulder yokes give a trim, neat line. Wear the collar buttoned closely under your chin or open in a casual manner. A striped fabric such as rayon crepe or silk makes the ideal frock to wear under your coat now as well as for town or summer.

Style No. 2824 is designed for sizes 14, 16, 36, 38, 40, 42, 44, 46 and 48. Size 36 requires 4 yards of 39-inch fabric for short sleeved style.

Pattern number .....
Size .....
My Name .....
Address .....
.....

I enclosed 20c for postage

Actress Learns About Splicing

"All the nice girls love a sailor," but Actress Evelyn Laye plays no favorites, as this group of British Tars gather about. The Tars are giving the girl, who ran away from school for a stage career, a lesson in knot-tying. Here she is trying her hand at rope splicing during a recent visit to a naval port.

Help Build up Resistance to
FEMALE FUNCTIONAL COMPLAINTS
Try Lydia E. Pinkham's Vegetable Compound to help relieve monthly pain, headaches, backache and ALSO calm cranky, restless nerves due to functional disorders. Pinkham's is very effective to help build up resistance for weak, tired women. Made in Canada!

Elizabeth

ELIZABETH ARDEN'S "HANDY" BOX $1.50
For exquisite care of the hands—creamy June Geranium Soap from England—Hand-O-Tonik to use after washing—in a "Handy" Pink Box.
Arden
GRETA GILES
190 Charlotte St. Tel. 9474

BUEHLER BROTHERS
326 GEORGE 50c Meat Orders Delivered Free CALL 3680
5c Delivery Charge Will Be Made on Small Orders
Veal Patties Fresh Made 17c lb.
TUESDAY SPECIALS
Farm Style SAUSAGE.....lb. 12½c
SAUSAGE MEAT .....lb. 12½c
BLADE ROAST - lb. 18c
SHOULDER Veal Chops 18c lb.
VEAL STEW.....lb. 12½c
WING STEAK ..... lb. 27c
RIB BOILING .....lb. 12c
BUTT PORK CHOPS ..lb. 22c

SILHOUETTE to suit

FLEXEES
FirmBak
GIRDLE
6.50
Other Flexees $5.00 to $15.00
Suits hugged to your ribs . . . fitted to your waist . . . and simply poured over hips and derriere! This 17" girdle with Flexees new FIRMBAK feature . . . is made specially to meet your problem! With two of these inches above your waistline, it melts a spare tire into a slender waist, while its FIRMBAK . . . a satin cloth back panel . . . controls too-prominent backward curves! And, despite this extra control, it's Twin Lastique side panels give you Flexees' famous freedom . . . as you'll see for yourself, if you'll allow our experts to fit you with one! FlexZip closing; sizes 27 to 34.
*trademark
Richard Hall Limited
Peterborough' Smart, Modern Store

King-Waldie Vows Pledged Saturday

The marriage took place in St. Paul's Presbyterian Church manse at twelve o'clock noon on Saturday, March 22, of Miss Mina Waldie, daughter of Mr. John Waldie and the late Mrs. Waldie, to Mr. A. L. King of Windsor, Ont. Rev. Dr. A. T. Barr officiated, and the attendants were Mr. and Mrs. Sherman Blewett.

A three-piece suit in beige with matching felt hat, accessories in a penny copper shade, and corsage of Sweetheart roses, was worn by the bride, and her attendant, Mrs. Blewett, was in navy blue with touches of white, and corsage of pink roses.

After a reception at the home of the bride, 136 Perry Street, for thirty-five guests, Mr. and Mrs. King left by motor for their new home in Windsor, Ont., the bride wearing a smart travelling costume of navy and white.

Guests from out of town included Mrs. Lena Brown, Mr. and Mrs. Dawson Timlin, Roseneath, Miss Annie Emerson, Toronto.

Women Ask Right To Sit On Juries

Communications from fifty presidents of women's organizations in Peterborough will be among the large piles of mail members of the Ontario Legislature will receive today and Wednesday. The telegrams, letters and petitions urge that women be given the right to sit on juries in this province. Plans are also underway for a great body of women representing various shades of political opinion, from the home, from business and from the professions, to pack the Legislature on Wednesday when the bill providing that women be subject to the same liability as men for jury service, comes before the House.

A poll has revealed that the women consider they should not only have the privileges of citizenship, but that they should also face up to the responsibilities that go with the status of citizenship. Heads of women's organizations were practically unanimous in the opinion that a system of mixed juries should be adopted in Ontario. They declared that the Ontario law was antiquated in this respect, pointed out that women in England had been liable for jury service since 1919, that the system had been found very satisfactory there and in the majority of the States of the United States where the same system exists.

It was recalled that for many years the National Council of Women and the International Council of Women have advanced the proposal that women should be given the right to sit on juries.

The telephone convener of the Local Council of Women in Peterborough has contacted all organizations affiliated with the Council since the question came up last week, and the communications from women here eager to do their duty as citizens will be received in Toronto on Tuesday by Alex Elliott, M.P.P.

DOROTHY DIX

Marriage is guesswork· Needs Great Great Diplomacy. Young People Gamble When They Go to the Altar, for Both Men and Women Change as They Grow Older.

✧ ✧ ✧

When a couple marry, believing themselves in love, and in a few years find themselves either in a divorce court or dragging out a miserable existence of double wretchedness, each one blames the other and accuses the other of having changed. "What!" cries the man. "Do you think I would have married Mary if I had known that she was going to turn into a nit-wit who bored me to death?" "Merciful heavens," moans the woman, "why didn't my guardian angel warn me that John was going to turn into a Tired Business Man who had no real heart interest in anything outside of the stock market?" We have a phrase for this all too common matrimonial experience. We call it the "disillusion of marriage," and wonder why it is that husbands and wives who look so desirable on one side of the altar seem such bad bargains on the other. The common explanation is that marriage changes people, and so it does to a certain extent. No one can go through that fiery furnace and come out totally unscathed, but the basic individualism of each of us is still there. The pretty little moron a man married is still a moron in spite of her wedding ring. The egotist a girl married still blows his own horn. They haven't changed. It is only that the husband is a-weary of dealing with a fool, and the wife feels that she will scream if she has to listen once more to her husband's theme song about how great and wonderful he is.

The husbands and wives who find that they have lost their tastes for each other, as the phrase goes, and have no longer anything in common, each blames the other for the catastrophe. Each says the other has changed, but oftener than not it is the one who makes the complaint who has changed. Not the other.

The young man with the regular profile and the slick hair and who danced so divinely, whom the young girl idealized as a romantic hero and married on that platform, still has the Grecian nose and the ambrosial locks and still dances a mean rumba.

Change as They Grow Older

But the girl has grown and developed and has different needs from those she had as a debutante. She wants a man in whom she sees something more than a clothing store advertisement and who has brains in his head instead of his heels.

The man who married a silly little doll of a woman because she rolled her eyes at him and asked such adorable, idiotic questions finds that he is about to perish of ennui and he wonders how she could have changed so greatly. But, bless you, she is just the same degree of stupidity that she was in the courting days.

Meet Altered Needs

He is the one who has changed. He has broadened and developed with life, and the type of woman that satisfied him at 20 is a horror to him at 45. He could no more be interested in her again than he could go back to playing jack straws or eating lollipops.

It has been said that only fools are happy, and to a certain degree this adage is applicable to matrimony. For the more intelligent men and women are, the more they change year by year and the more risk they take in getting married. For their happiness depends upon their husbands and wives changing as they do to meet their altered needs.

The great and terrible difficulty of matrimony is that it is not, and cannot be, eclectic as friendship is. We have a dozen friends whom we love because of some one particular quality and for the sake of this we overlook their other attributes.

For instance, we love one man because he is good and true and honest, in spite of the fact that he is tiresome. We love another because of his wit and charm, although we know him to be unreliable.

Why We Love

We love another for his friendliness and generosity, although his tactlessness gets on our nerves. But we can't do this in marriage. We want our mates to supply all our needs and not leave us to shop around among other people to find the companionship we crave and the qualities we admire.

What can we do about it? Nothing. Marriage is bound to be guesswork because we do not know what sort of a man or woman the boy or girl we marry is going to develop into, nor do we know what changes life is going to make in us and what kind of a wife or husband we are going to need.

And that is the tragedy of marriage, and why our love dreams so seldom come true.

DOROTHY DIX.
Ledger Syndicate

Nutrition Class Is To Open At Collegiate

Realizing that reliable information along the lines of Wartime Nutrition is a subject of paramount and timely importance, and should be made available to women wherever possible, the Ontario Division of the Canadian Red Cross Society has established classes in many cities, including Peterborough. Women who feel that every housewife owes it to herself, her family and her country to learn what foods, and in what quantities, are needed to protect her family's welfare, may join the classes by telephoning Mrs. C. B. Muir, the local convener, at Number 9685. The classes, which will be held in the Collegiate Domestic Science Kitchen under the direction of Miss Mary Kirkwood of the Collegiate staff, are to open within a few days, and will include instruction in food-purchasing, meal planning and budgeting. They are to be held each Friday evening, with two-hour lessons commencing at seven o'clock.

DO YOU KNOW . . .

After cleansing your face with cold cream, use an astringent before you make up to avoid open pores and blackheads.

✧ ✧ ✧

To wash doeskin gloves, put them on the hands, wash in mild, lukewarm soap suds, rinse, putting a little soap into the last rinsing water. Dry in a moderate warm temperature with a clothespin in each finger.

✧ ✧ ✧

If you need the time in your room but can't bear the ticking at night, stand the clock on a felt or rubber mat and invert a goldfish bowl over the whole thing.

THE STARS SAY . . .

By GENEVIEVE KEMBLE

For Tuesday, March 25.

Particularly pleasant and propitious astral conditions obtain in all departments of human living on this day, with much of a stabilizing and enduring nature in relation to business, possessions and all sorts of real property. Industry, application and steadfastness to the duties and obligations should bring rich returns, both of a material character and in all phases of private life.

If It Is Your Birthday,

Those whose birthday it is may anticipate a year of progressive, pleasant and prosperous conditions all along the line of human endeavor and aspiration with a stabilization of the fortunes, increase of possessions, rewards for merit and fidelity, especially as tokens of appreciation from elders and superiors.

A child born on this day should be steady, persistent and faithful, with many sterling abilities as well as artistic and intellectual talents and graces.

More Women's News on Page 13

DON'T FORGET THE
MADRIGAL CONCERT
Harry Northrop, Accompanist
Assisting Artists
Gordon Hallett and Clifford Poole
Duo Pianists
COLLEGIATE AUDITORIUM
Tuesday, Mar. 25
Tickets $1.00, Students 50c, No Reserves
Tickets may be obtained at Sullivan's Music Store

New Dress Materials
AN ENTIRE NEW RANGE OF DRESS MATERIALS JUST PLACED IN STOCK
36" Rayons—Stripes and flowered patterns. Blue, rose, wine, rust grounds. Yd. 59c
A great variety of Silk Materials—Dots stripes and prints. 36". Yard ..... 69c to 1.25
36" Cotton "Cooleth" Cloth—Ideal for summer dresses. Plain colors, white, navy, blue, rose, green. Yard ..... 39c and 59c
54" British Woollens for Spring—Coatings, Suitings, Dress Materials in all the season's wanted shades. Yard ..... 1.69 to 3.98
Also, your choice of 100 samples newest British Woollens. Moderately priced. Two days delivery.
Robt. Fair & Co., Ltd.

THE QUICK AND EASY FLOOR GLOSS
WIPE IT ON—IT SHINES ITSELF
NO RUBBING—NO POLISHING
for linoleum, tile, varnished or painted floors.

HAWES' FLOOR GLOSS
WIPE IT ON—SEE IT SHINE

"Merry and Bright" from Morn till Night
She never lets internal sluggishness sap vitality
MANY people nowadays feel tired and listless—unable to cope with a really full day of work or enjoyment. Often the cause is just a sluggish system—due to a lack of bulk in the modern diet.
Constipation Saps Vitality—Help Prevent It This Way
Constipation due to lack of bulk should yield to Post's Bran Flakes eaten regularly. They provide *natural* bulk in the form of bran to keep food wastes moving promptly.
Post's Bran Flakes are a particularly pleasant and sensible aid to fitness. They have a crisp, nut-like flavour which is simply delicious. Start now to eat Post's Bran Flakes daily. If this does not relieve the trouble, see a physician.
POST'S BRAN FLAKES BRAND WITH OTHER PARTS OF WHEAT
841

ROOM AND BOARD —By Gene Ahern

LI'L ABNER —By Al Capp

HENRY —By Carl Anderson

SCOTT'S SCRAP BOOK —By R. J. Scott

DONALD DUCK —By Walt Disney

BLONDIE —By Chic Young

MUGGS AND SKEETER —By Wally Bishop

BRICK BRADFORD —By William Ritt and Clarence Gray

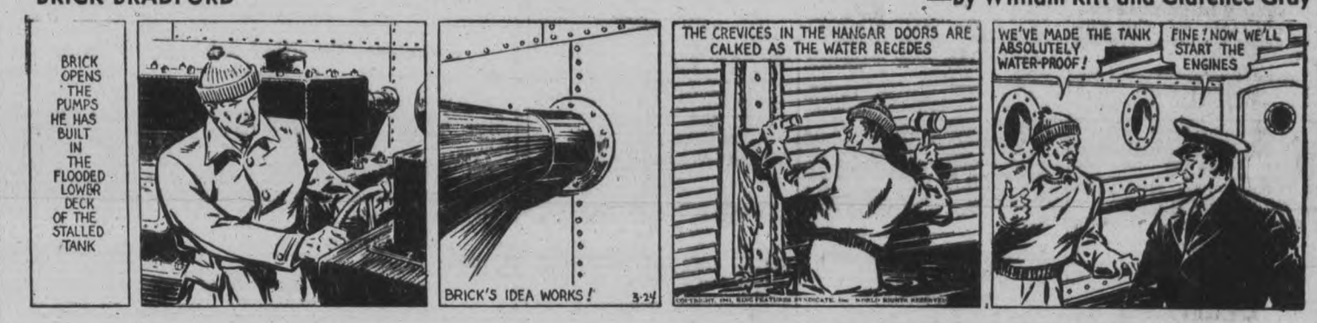

TILLIE THE TOILER —By Russ Westover

Home Service

Short-Cut Piano Method Pleasant Way to Learn

In a little world of their own—playing the piano together.

If you're outside this world of music, you may envy the chances for fun, for companionship it gives you. Yet, if you really want to play, you can.

With a modern keyboard chart you speed through the A. B. C's of learning. The chart, a replica of the most used part of the keyboard, stands behind your piano keys as you learn. Printed above each pictured key is the note for it, so you see at once the key to play for each note.

And here's a way to learn popular pieces quickly. Just play the melody line with your right hand, simple harmonizing chords with your left.

How to learn such chords? Keys on your chart are numbered as in our diagram and you have a table telling you by number the keys in different chords.

A thrill when you're really playing tunes! Our 24-page instruction book, including the "life-size" keyboard chart, explains musical signs, rhythm, chords. Has three practice pieces.

Send 15c in coins or stamps for your copy of QUICK COURSE IN PIANO PLAYING to Examiner Home Service, Peterborough. Be sure to write plainly your NAME, ADDRESS, and the NAME of instruction book.

BARCLAY ON BRIDGE

WRITTEN FOR THE EXAMINER
By SHEPARD BARCLAY
"The Authority on Authorities"

LEARN THIS COMBINATION

ALMOST all fair-to-middling players make the same mistake with one combination of the cards. That is when holding the singly or doubly guarded queen at the left of a declarer, who has an otherwise entryless dummy containing a five or six-card suit headed by the A-J-10. If the declarer leads a small card toward that suit, the average player will nearly always follow the unsound rule of "second hand low," whereas he should put up his queen.

Let us take the combinations which are important when the suit is of five cards. They are as follows:

West	South	East
1. Q X	X X X	K X X
2. Q X	X X	K X X X
3. Q X	K X	X X X X
4. Q X X	X X X	K X
5. Q X X	X X	K X X
6. Q X X	K X	X X X

We can eliminate the situation in which South has the doubly-guarded K, as in that case he would lay down the K first. We can also forget the one in which he has a singleton, since he then will come up with the A on the first round anyway, and also that in which he has as many as four cards, for then we can't block the suit anyway. The only combinations to consider then are those six given above.

With Nos. 1 and 4, playing the Q may result in your side taking two tricks in the suit instead of one, as the declarer almost surely will duck in dummy and finesse on the second round, since probabilities are that you split honors from K-Q-X. With Nos. 2 and 5, your play of the Q makes it absolutely impossible for declarer to bring in the suit, whereas ducking will enable him to do it if your partner wins the first round finesse, which he may feel he has to do, since two tricks in the suit may be all that the declarer needs for contract.

With Nos. 3 and 6, the declarer may be striving to get two entries to dummy, so that he may lead toward his own hand twice for finesses. If you duck, he gets into the dummy once, and on the next round of the suit, overtakes the K for a second entry to it. But play of the Q on the first round breaks up this play, limiting him to just one dummy entry, without costing your side a thing.

The same principles apply, with very slight variations, in exactly the same way, if the dummy's suit is of six cards, and frequently when it is of only four cards.

• • •

Tomorrow's Problem

(Dealer: North. East-West vulnerable.)

If, during the defense against South's 4-Spades, West ruffs a club with the J, and East later gets a chance for a third-round ruff of a heart, why should he use his 9 instead of his 4?

Distributed by King Features Syndicate, Inc.

Marmora News

Private Gerard Provost who is stationed at Debert, Nova Scotia, is visiting at his home here.

Mr. Jack Reynolds, who was a patient in Belleville General Hospital, is convalescing at his home here.

Little Douglas Phillips had a birthday party at his home on Friday.

Mr. Joseph Scott is confined to his home through illness.

A DANGEROUS CATCH

APOLLO BAY, Australia—(CP).—Believed to have broken adrift from a mine field, a mine was brought to the surface on the end of a fisherman's line here.

USE THE EXAMINER CLASSIFIED COLUMNS FOR QUICK RESULTS

Bring or Phone your Ad–Dial 4641–to the Ad Taker Before 1 o'clock Daily and on Saturday, 10 o'clock. Rates Low as 1c per word.

Births
Marriages
In Memoriam
Cards of Thanks
Deaths

BORN

FOSTER.—At Nicholls Hospital, on March 21, 1941, to Sapper Ray Foster, R.C.E., Delbert, Nova Scotia, and Mrs. Foster (nee Margaret Mein), a son, Raymond Barry.

MARRIED

WOOD—RUDSDALE. — At Perth, Ont., Saturday, March 22, Miss Margaret Rudsdale, sister of W. J. Rudsdale of Glen Tay, to L. V. Wood of Glen Tay Station, and formerly of Peterborough.

DIED

McKEOWN, A. M.—On Sunday, March 23, 1941, at his residence, 188 Stewart street, Alfred Milton McKeown, beloved husband of Susan Letitia Moore, in his 84th year. Funeral service on Monday evening, March 24, at 8 p.m., from the Nisbett Funeral Home, 347 Charlotte street. Rev. Dr. A. T. Barr, St. Paul's Presbyterian Church, officiating. Interment, Hamilton, Ontario, by motor, on Tuesday, March 25.

CHAMBERLAIN, Mrs. Wesley.— In Dummer Township, on Sunday, March 23, 1941, Elizabeth Kavanagh, beloved wife of Wesley Chamberlain, in her 37th year. Resting at the residence of her sister, Mrs. Alfred Bongard, Norwood, for funeral service on Tuesday, March 25, at 2 p.m. Standard time. Interment, Norwood Cemetery.

IN MEMORIAM

O'TOOLE.—In memory of Edward O'Toole, who died three years ago, March 23.

Though our hearts may break with sorrow
By the grief so hard to bear,
We shall meet him some bright morning
In the upper garden there.
—Ever fondly remembered by Katherine O'Toole and Family.

BREDMAN.—In loving memory of Dorothy Bredman, who fell asleep March 24, 1934.

Oh we miss her, and how lonely
Longing hearts can only tell.
Our hearts lost her,
Heaven hath found her,
Jesus doeth all things well.
—Sadly missed by Father and Mother.

MATTHEWS.—In loving memory of our dear mother, Mary Ann Matthews, who passed away March 24, 1940.

Silent her voice and vacant her chair,
Sweet are the memories that linger there.
We miss her and mourn her in silence unseen
And live in the memory of joys that have been.
—Ever remembered by her Family.

TRENNUM.—In loving memory of Mrs. James Edward Trennum, who died March 24, 1940.

Gone, dear mother, gone forever,
How we miss your smiling face;
But you left us to remember,
None on earth can take your place.
A happy home we once enjoyed,
How sweet the memory still,
But death has left a loneliness
The world can never fill.
—Ever remembered by Mr. and Mrs. Gordon Trennum and family, and Mr. and Mrs. Howard Bullock.

CARDS OF THANKS

Mr. and Mrs. George G. Taylor of Warsaw, wish to thank relatives and friends for donations, and kindness in so many different ways since 10th of June, 1940 up to the 50th anniversary of their marriage, March 11, 1941. They also wish to express thanks for beautiful flowers, congratulations cards, several letters, phone calls, boxes of candy, and other gifts, and during the day seventy-five calls.

FLORISTS

TURNBULL'S FLOWER SHOP
Cut Flowers, Funeral Designs, Potted Plants. Service at all hours. 441 George St. 'Phone 7583—Nights 8586

THE PETERBOROUGH FLORAL CO
Flowers Delicately Arranged For All Occasions.
436 Water. Telephone 6912—Nights 6746

COMING EVENTS

First insertion, 20 words or less, minimum charge, 50c. Subsequent consecutive insertions, 40c per insertion. All over 20 words, 2c per extra word per insertion.

ST. PAUL'S LADIES' AID.—War Work Tea in the Sunday School Hall, Wednesday afternoon, March 26. Come, and bring a friend.

SALVATION ARMY TEMPLE, Friday to Monday, March 28 to 31, Lt.-Col. Hoggard; Staff Cadets (80 in party). Welcome Meeting, Friday, 8 p.m. Everybody welcome.

UNITED FARM YOUNG PEOPLE Meeting, Co-op Hall, March 26, 8 p.m., S.T. Subject Federation of Agriculture, Mr. James Gifford, special speaker. All farm folk invited. Admission free.

JNO. S. EASON, Toronto (Editor and Publisher). Public (Blackboard) Lecture, "The Democracies United," Y.M.C.A., Tuesday, March 25, 8 p.m.

Coming Events
(Continued from Previous Column)

PETERBOROUGH WORKERS and Unemployed Association, Social Games To-night, 8 o'clock, Moose Hall. Prizes: blankets, same good prizes including Comforter. Admission 25c, 3 for 35c.

MUSICALE by Pupils of Marguerite, Olive, and Roy Rome; Thursday evening, Y.W.C.A.; 8 o'clock.

PERSONALS

IF YOU ARE TIRED FROM OVERwork, long hours, or worry, take IDAPHOS, the Nerve Tonic with Vitamin B. $1.00 the Bottle. Dial 9813 or 8342, Borland's Drug Stores, for Delivery.

Piano Tuning

PIANO TUNING. ARTHUR COLLIson. Dial 6765.

Custom Tailoring

DOES YOUR COAT OR SUIT NEED Altering? Have it done now. Tony Pepe, Greene Building. Dial 4295.

3a Hairdressers 3a

PERMANENT WAVES AT SPECIAL Prices — Silver, Kreem Oil, regular $6.50, for $3.50; Regular $3.50 Oil Waves, for $3.00. Only best supplies used. We guarantee them. La Salle Beauty Parlor. Telephone 5554.

PERFECT WAVES AND PERFECT Curls with a Jean Jones Permanent. 379 George S. Dial 8543.

NEW KREEM OIL PERMANENT. DIXIE Simons, 320 Charlotte. Telephone 5402.

SHAMPOO 25c, STYLED FINGERWAVE 25c. "Barbara," at Downer's Beauty Shop.

JEAN JAMIESON AND ALLAN LEWIS, Hair Stylists at Lewis' Beauty Shop—Permanents $2.00 to $7.00. Dial 4432.

PARIS BEAUTY SALON
EASTER SPECIALS
Special Permanent $1.95
Other Permanents, $2.50 up. Try our Razor Haircut and Styling with your next Permanent.
Phone 5311 — Opp. Bell Telephone

HAIRCUT 25c., CHILDREN 15c (Except Saturday). Open Every Evening until 8.30. A. Brault, north of corner of Downie Street and Victoria Avenue.

PARIS BEAUTY SALON— ANNIVERsary Specials: Perm. Wave $1.95, End Perm. $1.00. Other Perm 20% Off. Includes Shampoo, Fingerwave, Scientific Testing, Tapering. Opposite B. T. Co. Telephone 5311.

VINCENT MARINO, HAIR-STYLIST AT Mary Marino Beauty Salon — Our $5.00 Oil-Wave Special $3.50. Hair Conditioning and Facial Treatments. 8663.

FOR SALE

4 Miscellaneous 4

PRIVATE SALE HOUSEHOLD FURNITure—Beds, Dressers, Tables, Hallrack-Settee, Mounted Birds, Electric Ironer, Leather Chair, Couch, Chesterfield, China Cabinet. Apply Apartment 2, 709 Water Street.

TWO WOMEN'S SPRING COATS AND Suit, size 40. 494 Aylmer Street.

BATTERY CHARGING, FIFTY CENTS. Rentals, Three Days, Fifty Cents. Battery Cables and Posts Checked, Cleaned, and Greased Free. Canadian Tire Corporation Associate Store, Water Street, Peterborough (opposite Market).

DINING-ROOM TABLE TOP, 40" x 44". Quick sale $5.00. After 6, 872 George.

BASSINETTE, IN GOOD CONDITION. Apply 240 Prince.

TRADE IN YOUR OLD TIRES ON NEW Super-Lastics — fully guaranteed one year. Tires Mounted Free. Save Safely—Canadian Tire Corporation Associate Store, Water Street, Peterborough (opposite Market).

CANOE, GOOD AS NEW. H. INNES, Campbellford.

NEW BICYCLES — MEN'S AND BOYS' Deluxe Roadsters, only $26.95; Ladies' Deluxe Roadsters, only $26.45. New Bicycle Tires, 85c. Canadian Tire Corporation Associate Store, Water Street, Peterborough (opposite Market).

AIR TANK COMPRESSED, 500 LBS. pressure. 465 King.

WHITE PRAM. TELEPHONE 9385.

HIGH-GRADE MOTOR OIL, ONLY 21c Quart, or 79c Gallon, in Certified Sealed Cans. Canadian Tire Corporation Associate Store, Water Street, Peterborough (opposite Market).

ELECTRIC RADIO, GOOD CONDITION, cheap. 313 Bethune.

DOLL'S REED CARRIAGE, CHILD'S Rocking Chair, cheap. 261 Romaine.

CHINA CABINET, RUG, ROCKING Chairs, Buffet. Dial 4314.

MISSES' BROWN TWEED COAT AND Blue Swagger Suit, size 16. Dial 5962.

FOR EXPERT BICYCLE REPAIRS — Banks' Bicycle Store, 195 Charlotte Street.

CHOKED DRAINS CLEANED
Without Digging.
Prompt Service.
GOODFELLOW'S
379 Water Street. Dial 5263.

WE ARE THE ONLY EXCLUSIVE Bicycle Dealers in the City. Banks' Bicycle Store, 195 Charlotte Street.

DEERING 6-FT. BINDER ON TRUCKS, cheap. Would Exchange for Sow. Write Box 243, Examiner.

MERTON BLUE PRAM, LIKE NEW, cheap for cash. 149 Maria Street, East City.

AMATEUR PHOTOGRAPHER'S PRINTing and Developing Outfit, complete, also Photoflash Unit. Write Box 274, Examiner.

WE STOCK PARTS FOR ALL MAKES of Bicycles. Banks' Bicycle Store, 195 Charlotte Street.

CAR BATTERIES
11-PLATE $3.99
13-PLATE $5.83
15-PLATE $6.39
Guaranteed 3 Months
JOHNSTON'S
GEORGE AT McDONNEL
Open Evenings

4 Miscellaneous 4

RACK LIFTER, FOR SALE. J. WHITE, Indian River.

SMALL SIZED 5-TUBE CABINET RADIO Serenader, cheap. 203 Rubidge Street.

INSTALL A NEW TOILET—ONLY 19.95
Good Quality China Bowl With Oak Tank and Seat.
PETERBOROUGH METAL CO.
256 Simcoe Street. Telephone 8301

GOOD USED FARM MACHINES
1 Massey-Harris Cultivator, 6 ft.
1 McCormick-Deering Cultivator, 6 ft.
1 McCormick-Deering Cultivator, 6 ft.
1 136 Gang Plow
1 241 Gang Plow
1 Tractor Plow, 2 Bottoms
1 Cage Mower, 5 ft. cut
2 Peter Hamilton Mowers, 5 ft. cut
2 Frost & Wood Binders, 7 ft. cut.
1 Massey Binder, 5 ft. cut
1 Deering Binder, 6 ft. cut
1 Two-Plow Tractor Disc Plow
1 DeLaval Cream Separator
These Machines have all been Reconditioned.
Come in and see our New Lines of Tractors and Cream Separators.
INTERNATIONAL HARVESTER DEALER
A. C. Curtis, 412 Aylmer Street, Peterborough.

SAVE MONEY ON NEW FURNITURE— We carry an exceptionally good variety of Furniture: Chesterfield Suites, Dining-room Suites, Bedroom Suites, Breakfast Suites, Bedding, Floor Covering, and Rugs, Carpets, Stoves, etc. Our Prices are without a doubt the Lowest in the City. Our Terms are easy. Trade-ins accepted. Fine's Furniture, 313 Charlotte. Dial 3475.

LARGE JACKET HEATER AND RADIators. Write Box 248, Examiner.

NEW ELECTRIC CLOCK, VICTROLA and Records. 227 Bethune.

TEN-PIECE NEW BEDROOM SUITE, last word in style, consisting of Dressers, Chiffoniers, Bench, Bed, Spring Mattress, 2 Pillows, Lamp, Shade, complete, $74.00. Fine's Furniture, 213 Charlotte.

BUFFETS, DRESSERS, DINING-ROOM Suite, Rocking Chairs, Table, Square Cribs, Buffet and China Cabinet. Dial 4314.

USED FURNITURE BUYS
3-Piece CHESTERFIELD SUITE, with brand new set of Slip Covers, looks like new; 3 pieces....$25.00
Other 3-Pieces Chesterfield Suites from .....$15 to $49
USED 8-Piece DINING SUITES from.....$19 up
4-Piece BEDROOM SUITE...$35.00
STUDIO COUCH, with Back and Arms; opens to Double Bed $16.50
DROP-BACK DAYBEDS from $5 up. Weber, Apartment Size Piano and Bench. Flat-top Office Desk; Baby Prams and Strollers, Odd Dressers, Bed Outfits; Tables, Chairs.
MODERN COMBINATION GAS AND COAL STOVE; all enamel $39.00
Coal and Wood Stoves; Gas Stoves, Etc.
TERMS
CHERNEY BROS.
Furniture Trade-In Store
383 WATER STREET
Open Afternoons and Saturday Evenings Only
Main Store, 178-180 Hunter Street

TWO PIANOS, PERFECT CONDITION. Will sell cheap, short of space. Fine's Furniture, 213 Charlotte.

FLOOR COVERING AND RUGS, LARGE variety, Special Prices. Fine's Furniture, 213 Charlotte.

TYPEWRITER, GOOD CONDITION, standard keyboard, $19. Evenings only. 315 Reid.

MANUFACTURER'S CLEARANCE OF New Bedroom Furniture, Chiffoniers, Dressers, Vanities, Waterfall design, with Venetian mirrors, ½-Price, $13.95-$16.50. Fine's Furniture, 213 Charlotte.

NEW BATTERIES— FIFTEEN PLATES $7.45, Seventeen Plates $8.25, Nineteen Plates $10.40. All guaranteed two years. Free installation. Allowance on your Old Battery. Canadian Tire Corporation Associate Store, Water Street, Peterborough (opposite Market).

TWO COMPLETE THRESHING OUTfits, modern equipment. Apply Ontaria, 182 Simcoe Street.

GUITAR, GOOD CONDITION. DIAL 3146.

NEW RADIO TUBES, RADIOS, AERIAL Kits, Car Aerials, Radio Batteries. Save Safely at Canadian Tire Corporation Associate Store, Water Street, Peterborough (opposite Market).

NEW THREE-PIECE CHESTERFIELD SUITE
$49.50
SWARTZ FURNITURE CO.
422 George N.

DELAVAL SEPARATOR, 500 LBS., NO. 12, in good condition. 813 Water Street.

NAVY SWAGGER SUIT, SIZE 38. Brown Swagger Suit, size 40. Lady's Black Coat, size 18. All as good as new. Telephone 6244.

HAIR DRYERS, IN PERFECT CONDITion. Welch's Beauty Parlor, Hunter Street.

DRESSER, BED, BUFFET, HAPPY Thought Range, Antique Chair for Needlepoint, Cut Glass. 506 Bolivar.

PIANO SNAP
UPRIGHT PIANO, GOOD CONDITION, $30.00. Parks' Studio, 208 Charlotte.

ACTIVE SERVICE WATCHES, WATERproof, Shock-proof, Non-magnetic, from $12.95 to $55.00. Bert Austin, 216 Charlotte. Dial 5451.

DELAVAL SEPARATOR, NO. 12, NEARly new. Dial 8047.

TWO-CYLINDER GRAY MARINE ENgine, also Reversible Wheel and Shaft, Brass. 813 Water Street.

SEVENTY-FIVE GALLON GALVANIZED Boiler, Galvanized Trough, 10' long, 12 inches wide. 813 Water Street.

REFRIGERATORS, RANGETTES, APpliances, Fixtures, New and Used Radios, Washing Machines. One Demonstrator, $25 off. Elcombe & Grottick, 196 Charlotte.

4 Miscellaneous 4

COLUMBIA RECORDS
Latest Recordings.
Open Evenings.
JOHNSTON'S
George at McDonnel.

CLEARANCE SALE SINGER SEWING Machines — Electric Portables, $39.00 and up; Electric Cabinets, $89.25 and up. Five-year guarantee and a complete Sewing Course with Each Machine. 293 George Street.

HIGHLY POLISHED WALNUT DINING-Room Table, Square, modern design. Sacrifice. Dial 7552.

FIVE-GALLON MILK CANS, CREAM Can, and Pails. Two 40-Gallon Cans with Covers, suitable for Feeds. 813 Water Street.

HEINTZMAN & CO. PIANO AND BENCH This is the best Heintzman Piano we have had. Sacrifice. Parks' Studio, 208 Charlotte.

BARGAINS.
1 Demonstrator Floor Polisher, 25% Discount. Terms. New guarantee.
1 Used Cylinder Type Cleaner, complete Attachments. Specially priced. Ask for Demonstration.
1 Beatty Electric Washer, with Copper Tank, complete with Bench and Tubs. Terms, $1 weekly. Factory guarantee.
1 Beatty Engine Drive Washer, with Double Metal Tank. Outstanding buy. Must be sold to close out account.
BEATTY FACTORY BRANCH
332 George. Dial 3129.
Open Evenings.

4a Seeds and Grains 4a

ERBAN SEED OATS. APPLY H. T. Laing, R.R. No. 1, Peterborough.

ERBAN SEED OATS, 75c BUSHEL. C. Galvin, Lakefield. Telephone 29 ring 3.

5 Dogs, Cats, Birds, Etc. 5

COCKERS, BLACK AND RED PUPpies. Welch's, 140 Douro. 5840.

TERRIER PUPS. 471 RUBIDGE.

PURE-BRED BOSTON BULL, 18 months old, Registered. Apply 539 Harvey Street.

DOGS BOARDED. HEDGLEY KENNELS Telephone 3316.

COCKER SPANIEL PUPPIES, REGIStered Hedgley Kennels. Telephone 3316.

6 Fuel 6

BEST QUALITY SOFT WOOD, ONLY $3.50 per Half-Cord. Thos. A. Rehill Co. Telephone 5401.

ALBERTA COAL
WHY WORRY ABOUT YOUR WOOD SUPPLY?
For Better Satisfaction and Cheaper Fuel Use
ALBERTA COAL
$11.50 per Ton
McCARTHY & JOHNSTON
DIAL 6524. 111 HUNTER E.

FOR MIXED WOOD AND SLABS, DIAL 8650—Curtis' Wood Yard, Chamberlain Street.

DRY MIXED WOOD, $3.50; SLABS, $3.00 ½-Cord. Dial 6631.

7 Livestock and Poultry 7

EXCHANGE GANDER FOR GOOSE. Dial 9614.

NEW MILK 3-YEAR-OLD JERSEY COW, registered. Telephone 9054.

WANTED — STORE HOGS, 40 TO 100 lbs. Telephone 4878. H. Wheeler.

17 PIGS, 6 WEEKS. FRED CLIFFORD, Route 5, Peterborough.

GOOD WORK HORSE, ABOUT 1,400 pounds. Also Pure-bred Jersey Cow. Harold Ball, Scott's Corners.

REGISTERED HOLSTEIN BULL CALF, supreme breeding. John E. Manley, R. R. 8, Peterborough.

GREY GELDING, NINE YEARS, WILL Trade or Sell for Cattle. B. Leahy, R. R. No. 9, Peterborough.

GOOD DURHAM BULL, ONE YEAR old, or Exchange for Cow or Young Cattle. 202 ring 3, Millbrook.

PURE-BRED HOLSTEIN BULL CALF, two weeks old; herd accredited and blood tested. Gilbert Elmhurst, Birdsall.

Examiner Classified Advertising Rates

ANNOUNCEMENTS
Birth — Engagement — Marriage — Death — Card of Thanks — Anniversary — 50c per insertion.

COMING EVENTS
20 words or less 50c first insertion. Over 20 words 2c per word extra per insertion, 10c less on second.

IN MEMORIAM
75c per insertion.

IMPORTANT
READ YOUR ADVERTISEMENT THE FIRST DAY IT APPEARS. THE EXAMINER WILL NOT BE RESPONSIBLE FOR MORE THAN ONE INCORRECT INSERTION.

Cash With Order or Paid on Day of First Insertion

No. of Words	Number of Consecutive Insertion 1	2	3	4	5	Monthly
5	25	25	25	25	25	1.00
6	25	25	25	25	30	1.20
7	25	25	25	28	35	1.40
8	25	25	25	32	40	1.60
9	25	25	27	36	45	1.80
10	25	25	30	40	50	2.00

All advertisements 1c per word per insertion, minimum charge 25c per insertion under 25 words.

CHARGE RATES
IF AD IS PAID WITHIN 5 DAYS OF FIRST INSERTION AD IS CHARGED AT RATE OF 1½c PER WORD.
IF AD IS NOT PAID WITHIN 5 DAYS OF FIRST INSERTION AD IS CHARGED AT RATE OF 2c PER WORD.
BOX NO. 10c EXTRA.
EACH INITIAL, SIGN, GROUP OF FIGURES AND ABBREVIATIONS COUNTS AS ONE WORD.

LEGAL, MUNICIPAL, GOVERNMENT AUCTION SALES
First insertion, per agate line 12c.
Repeat insertions 6c.

7 Livestock and Poultry 7

TWO PERCHERON STALLIONS, COMing five and three years. One Purebred Percheron Mare, with Foal, coming five years. One Pure-bred Percheron Filly, coming four years. Apply Mrs. Garnet Northey, Selwyn. Telephone 509-5, Lakefield.

Baby Chicks

LEGHORN BABY CHICKS, 10c EACH. Eggs for Hatching, $1.00 for 15, $4.00 per 100. Extra Large Eggs from large, heavy-combed Hens, weighing over 6 lbs. Brault Poultry Farm, 9659, 5692.

BRAY DELIVERS THE CHICKS Started and Day old. Heavy breed started Cockerels—and Capons. Quick delivery especially right now Leghorns, Barred Rocks, N. H. x L. S. Bray Hatchery, 364 Water Street. Telephone 3834. Also H. M. Fowlds & Son, Hastings.

8 Real Estate 8

FOR SALE — EIGHT-ROOMED BRICK House, good condition throughout, modern, very central, Five Bedrooms. Would make ideal Boarding-house. Real bargain. Apply 732 Aylmer Street. Telephone 8673.

NEW COTTAGE, 1½ ACRES GARDEN, apple trees, garage, close to City. Write Box 241, Examiner.

7 Room, Charlotte St. Bargain....$4,000
7 Room, modern, large River Lot...$3,000
6 Room Brick, South, all modern...$2,500
6 Room, edge of City, South.....$1,800
6 Room, Frame, edge City, North..$1,200
5 Room Frame, South-west, part owner leaving City. Bargain cash .....$ 450
7 Room nice Brick House, all modern, 1½ Acres, stable, garage, Highway, close to City $4,000
House and Barber Shop for Sale.
Gas Station and Booth, Rent.....$20.00
P. E. Rutherford, 146 Hunter. Dial 3602.

5 Room Brick, Lake St. $1,700
6 Room Brick, Aylmer St. $2,500
7 Room Brick, Chamberlain St....$3,200
7 Room Brick, Central $3,200
7 Room Brick, Gilmour St. $4,700
8 Room Brick, Hunter W. $6,200
8 Room Brick, Gilmour $6,500
7 Room Brick, Gilmour $5,500
6 Room Brick, Highway $3,000
7 Room Brick, 1 Acre $2,500
7 Room Brick, 2 Acres $4,000
Several 10 Acre Lots, with Good Buildings.
A. E. THOMPSON
BERT ARNOTT
Kresge Building. Dial 7284.

N., 4 Rms, Frame ..... $ 800
N., 5 Rm. Brick Bungalow, natural fireplace, h.w. floors, 3-piece plumbing, furnace, garage, good lot $2750
W., 5 Rm. Bungalow, new $4200
W., 6 Rms, oak floors, 3-piece plumbing, newly decorated, fur., garage...$3800
S., 6 Rms, Semi-Bungalow, h.w. floors, 3-piece plumb., garage, good lot..$3500
S., 7 Rms, h.w. floors, 3-piece plumbing, garage $2400
75 Acres, on Highway, good buildings. Will Trade for City Property....$3500
O'TOOLE BROS.
354 Water St. Telephone 9447.

SIX-ROMED HOUSE, LAKEFIELD, newly decorated, Half-Acre, good soil, reasonable. Telephone 87, Lakefield.

Braidwood, 5 Rms, Brick $1500.00
South, 4 Rms, Frame, new $1900.00
George, 6 Rms, Brick $1950.00
East, 7 Rms, Frame $2500.00
Rogers, 5 Rms, Brick $2500.00
Lansdowne, 6 Rms, Brick $2500.00
North, 7 Rms, oak floors, etc...$3300.00
National Housing Loans 5%.
Buy, Rent, Sell, Exchange—through J. A. GIBBS, 95 Hunter St. W. 3843.

Brick 6 Rooms, 3-piece bath, furnace, good lot, easy terms $2,300
Brick Cottage, 5 Rooms, 3-piece bath, furnace, hardwood floors $2,600
Stucco 6 Rooms, 3-piece bath, hot water heating, fireplace, hardwood floors, West side $3,800
Brick 5 Rooms, 1-piece plumbing, large lot, South, $500 down $1,800
M. STOREY
374½ George. Telephone 6573.

9x Building Materials 9x

B. P. TILE FLOORING
An Asphalt Base Flooring in Squares 9" x 9" Will outwear linoleum. Many color designs and combinations to chose from. Patterns and colors do not wear off. Has already been installed in many Peterborough homes, offices and stores. Makes very attractive floor coverings in kitchens, bathrooms, vestibules, and recreation rooms. Can be laid on wood or concrete floors, and will last and wear for years. $2.70 per square yard laid and finished ready for use. Call us to show samples and give estimates—no obligation on your part.
H. R. SCOTT LIMITED
56 George St. Telephone 4638.

Replace Old Panel Doors With FRENCH DOORS
15 Lights, without Glass, 2' 6" x 6' 8", 1¾" thick. $5.85 in Fir. Glass would cost $1.50.
H. R. SCOTT LIMITED
56 George St. Telephone 4638.

OAK HARDWOOD FLOORING
9½c Square Foot. Room 10' x 10' would cost only $9.50.
H. R. SCOTT LIMITED
56 George St. Telephone 4638.

9x Building Materials 9x

REPAIRS AND REMODELING ARE EASY AND INEXPENSIVE
Look at your Home through your neighbor's eyes. Is it modern or attractive—or it is a white elephant? If your home is old and out of style, but sound structurally, it can be easily and quickly modernized. Financing can be arranged through your Bank or our Bank to spread the payment of the cost over a period up to two years, at a low rate of interest. Call us for additional information.
H. R. SCOTT LIMITED
George at Rink Street. Telephone 4638.

ARE YOU PLANNING A NEW HOME?
Come right in and see us to-day—we have all the tools for home planning you'll need. We have PLANS, FINANCING INFORMATION, IDEAS, SUGGESTIONS—and good contractor references. Interest on home mortgages is low—maybe the lowest it will be during your life time. Under the National Housing Act all you need to have as a down payment is 20 per cent. of the value of the house and lot — the 20 per cent. would include the value of the lot. So why wait? Call us to-day for additional information.
H. R. SCOTT LIMITED
George at Rink Street. Telephone 4638.

FOR YOUR KITCHEN OR BATHROOM
Waterproof Plywood Tileboard 15c sq. ft. Masonite Tempertile ... 20c sq. ft. These Tileboards will take any paint or enamel finish in any color to match your present color scheme.
Barclay Tile, already enamel finished in many attractive colors ..... 40c sq. ft.
H. R. SCOTT LIMITED
56 George St. Telephone 4638.

10 Used Cars 10

'39 CHEVROLET SEDAN, '30 FORD Coach, '28 Chevrolet Coach. Terms. R. Hopkins, Imperial Service Station, Lakefield.

'29 FORD COACH, IN GOOD CONDITion. Telephone 8667, after 5 p.m.

CASH FOR '31 OR '32 FORD ROADster, Convertible or Coupe. Write, stating price, condition of Car, address and Telephone Number, Box 214, Examiner.

'29 FORD COACH MOTOR, GOOD. Real Buy. 28 New Chamberlain.

10a Used Trucks 10a

ONE 3-YARD DUMP TRUCK, COMplete with Gravel Box, Tail Gate, 11-ft. Platford, and Stock Racks. Harold Lancaster, 8048.

TO RENT

11x Apartments To Rent 11x

SMALL CHOICE HEATED APARTMENT, suitable One, Two, central; could Furnish. 54 McDonnel.

THREE OR FOUR ROOMS, BATHroom floor. 369 Brock.

THREE OR FOUR ROOM, HEATED, Unfurnished Apartment, modern, central, Business Girl. Write Box 253, Examiner.

FOUR LARGE ROOMS, PARTLY heated, suitable small family. 194 Hunter Street.

MODERN HEATED LARGE APARTment, private, central. 400 Downie.

FIVE - ROOMED APARTMENT, 205 Sherbrooke Street, hot water heating, front and back entrance, garage. Available on or about April 20th. Rent $45. Open for inspection any time. Telephone 5633.

FOUR - ROOMED APARTMENT, Ground Floor, sink and gas, large yard. Apply Mrs. M. Service, 863 Water Street.

11xx Houses To Rent 11xx

SEVEN - ROOMED HOUSE, NORTH, adults, April 1st. Write Box 221, Examiner.

SEVEN-ROOM HOUSE, WEST-END, Vacant April 15th, adults; reliable tenants wanted. Write Box 226, Examiner.

12 Rooms 12

TWO ROOMS. APPLY 178 ADALINE.

FURNISHED ROOM, NORTH-END, would suit One or Two Gentlemen. Information, Telephone 3436.

THREE FURNISHED HEATED ROOMS. 275 Dalhousie Street.

TWO ROOMS, GROUND FLOOR, PRIvate entrance, bath adjoined. Telephone 7411.

TWO PARTLY FURNISHED ROOMS. Apply 769 Water Street.

FURNISHED BED-SITTING-ROOM AND Kitchenette, for Lady. Dial 4113.

THREE ROOMS. APPLY 709 BETHUNE after 5.

TWO ROOMS, PARTLY FURNISHED IF desired; continuous hot water. 494 Aylmer Street.

THREE ROOMS, HEATED, ALL CONveniences, central, $25.00. Telephone 8533. Extra Bedroom $2.00 more, April 1st.

FURNISHED AND UNFURNISHED Rooms for Light Housekeeping, adults. 417 Stewart.

LARGE ROOM FOR TWO; BOARD optional. Dial 5124.

THREE UNFURNISHED HEATED Rooms, adults only. Telephone 7502.

TWO FURNISHED OR UNFURNISHED Heated Rooms, use of Kitchen and Garage, new home, East City. Telephone 8477.

THRE ROOMS FOR RENT, PARTLY heated. 291 Rubidge.

Cottages for Rent or Sale 13

THREE COTTAGES, FOR THE SEAson, Chemong. Dial 8750.

WANTED

15 Miscellaneous 15

WANTED, BY YOUNG MARRIED Couple, Three Rooms or Three-Roomed Apartment, heated, South-end. Dial 8244.

CHILD'S TWO-WHEEL SIDEWALK BIcycle. Dial 3263.

LOG BARN WANTED, SUITABLE FOR Timber for Warsaw Cheese Factory. Gordon Payne, Warsaw.

LIVE POULTRY WANTED— MARKET Prices. A. Lantin. Telephone 6297.

CARS FOR WRECKING. DIAL 3447.

15 Miscellaneous 15

ALADIN LAMP, WITH SHADE, GOOD condition; state price. Write Box 251, Examiner.

ANGORA BUCK RABBIT. TELEphone 3186.

A SIX OR SEVEN ROOM HOUSE, EAST, $2,500 to $3,000 cash. Write Box 242, Examiner.

GIRL'S BICYCLE, GOOD CONDITION, reasonable. Write Box 245, Examiner.

GREEN BODY HARDWOOD, ALSO Hard and Soft Slabs. Cash paid at Mill. Write Box 204, Examiner.

WANTED — ELM, MAPLE, BIRCH, Basswood, Oak, Pine, Spruce and Hemlock Logs. H. H. Dinsdale, Peterborough.

GARAGE, VICINITY BETHUNE AND Charlotte. 313 Bethune.

WOODED LAKE FRONT LOT, 100 FEET Kawarthas. Best offer for cash. Give details, 'Advertiser,' 49 Aldridge Avenue, Toronto 6, Ontario.

APARTMENT OR FLAT, $25.00-$30.00, by Young Married Couple. Telephone 8425.

OLD GOLD
OLD GOLD, COINS, RINGS, OLD DIAmond Jewellery, and Dental Gold Cash paid. Warne's, 349 George.

SMALL HOUSE OR APARTMENT, West-end. Write Box 222, Examiner.

FURNITURE AND STOVES. TELEphone 4115, Night 6294.

STEEL CRIB. WRITE BOX 206, EXAminer.

HIGHEST PRICES PAID FOR RAGS, Paper, Iron, and Metals. J. Burfield Dial 8368.

LIVE FOWL—PAY HIGHEST PRICES M. Gishman. Dial 8298.

LIVE POULTRY — PAY HIGHEST Prices. M. Florence. Telephone 6823.

FURNITURE, STOVES, ETC. TELEphone 3475.

LIVE POULTRY — MARKET PRICE M. Katz. 6850. 342 Stewart.

THREE UNFURNISHED HEATED Rooms. Dial 3925.

SCRAP IRON—WASTE PAPER
PETERBORO METAL. TEL. 8301.

IRON, RAGS, PAPER, BOTTLES, ETC Petersiel, Bethune and Hunter. Telephone 9403.

CHILD'S COMMODE, WITH TRAY. Dial 4481.

Help Wanted Male or Female 17

$20 PER WEEK FOR MARRIED COUPLE without children to act as Houseman and Cook-General at Oakville; live in. Write Box 183, Examiner, giving age and references.

BULLETIN BOARD
IMPORTANT CALLS

Police	3535
Fire Dept.	5711
Nicholls Hospital	4691
St. Joseph's Hospital	3561
Examiner	4641

WANTED

Help Wanted Male or Female 17

INTERESTING PROPOSITION FOR anyone who wants to improve his situation. We offer you to become our Representative in an exclusive district selling Two Hundred Household Necessities, including Tea, Coffee, on a profitable basis. Try Thirty Days without Risk. Free products for Consumers. Apply to-day, Jito, 1435 Montcalm, Montreal.

18 Help Wanted, Female 18

COOK-GENERAL, MUST BE EXPERIenced, over 30. 813 Water.

NURSE GIRL, APPLY MRS. HERBERT Young, 305 Stewart. Telephone 7732.

RESPONSIBLE PROTESTANT NURSE for Two Children, ages 1 and 3. Dial 3669.

CAPABLE GIRL, PLAIN COOKING Essential, 3 adults. Telephone 7702, Evening.

REFINED MIDDLE-AGED LADY Desires Position as Housekeeper, Elderly or Business Couple preferred. Write Box 246, Examiner.

GIRL FOR GENERAL HOUSEWORK; sleep out. 385 Reid.

COUNTRY GIRL OR MIDDLE-AGED Woman for Housework; capable of looking after children. Write Box 213, Examiner.

EXPERIENCED READY - TO - WEAR Saleslady for part time. Write Box 211, Examiner.

19 Help Wanted, Male 19

BOY, UNDER 18 YEARS OF AGE, TO Learn Plumbing Trade; must have Bicycle. Write Box 252, Examiner.

EXPERIENCED FARM HAND, MARried, good Dairyman; separate house. Write Box 249, Examiner.

MAN WANTED FOR SALES WORK. Car not necessary. If you are interested in this Position, write Box 244, Examiner.

MESSENGER BOYS FOR GROCERY Stores. F. & G. Markets.

SALLY'S SALLIES
Registered U. S. Patent Office

Distributed by King Features Syndicate, Inc. 3-26

Men are like that—if you kiss one when he asks you, you're promiscuous; if you don't, you're a prude.

DAILY CROSSWORD

ACROSS
1. Hat
4. Food fish
7. Ballot
8. Brother of Cain
10. So be it
11. Size of paper
12. A sprite
13. Epoch
15. Blows, as a horn
18. A seat
20. Missile weapon
21. Unit of weight
22. Fawns upon
24. Play on words
25. Says again
29. Long for
31. Semblance
34. Wished
35. Come in
36. Kind of tree
37. Jardiniere
38. Comfort
41. Molded mass
43. Observed
44. Those not in office
45. Guided
46. Crude metal

DOWN
1. Console
2. Devoured
3. Enclosure
4. Bounder
5. Fetish
6. Debases
7. Courage
9. Kind of poetry
12. Greek letter
14. Metric measure
16. Also
17. Traded
18. Something coined
19. Color
23. Owing
25. Italian painter
26. First woman
27. Large cask
28. Locate
29. Tea
30. Flowers
32. Peasants
33. Sea eagle
39. Perceive
40. Finish
41. Game at cards
42. Belonging to us

HALF ACME
SPITE POOD
LEASH MELON
PARSE EXTRA
MUD
BER NUG GAD
ATE ASSUME
ENUMERATION
RADIUM ALL
ALE RE BEE
ODD
STAMP ABASE
AERIE MUSED
PANS REND
SLOT LADY
Saturday's Answer

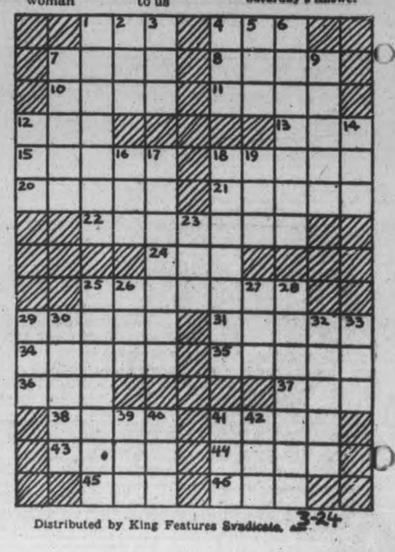

Distributed by King Features Syndicate, 3-24

WANTED

19 Help Wanted, Male 19

ELECTRICIAN, HELPER OR YOUNG Man to Learn. Dial 3921.

TWO SALESMEN WANTED TO SELL FURNITURE AND ELECTRIC APPLIANCES

One for Floor Duty in Furniture Store. Salary.

One for Outside Contacting on Coal and Wood and Electric Stoves, Washing Machines, Refrigerators, etc. Drawing Account and Commission. Steady Employment.

Reply, stating age, experience, and references—

BOX 254, EXAMINER.

MAN, 35 TO 55, WITH CAR, FOR Watkins Route which has just become available. Cash in on increased public buying power with the largest company of its kind in the world. Generous credit furnished qualified applicants. Write Watkins, 2177 Mason Street, Montreal, Dept. O-P-2A.

DELIVERY BOY, WITH WHEEL. Haboco Store, East City.

MAN FOR FARM WORK, EXCELLENT opportunity for right party, in Otonabee Township. Write Box 225, Examiner

BOY, WITH BICYCLE, FOR GROCERY Store. 233 Lake.

RELIABLE MAN FOR FARM. TELEphone 5021. Good wages.

SALESMAN REQUIRED FOR HIGH Quality Line of Advertising Specialties, side line basis. Good opportunity for Salesman now selling Calendars; non-conflicting. State experience, if any, Box 212, Examiner.

WANTED NOW — CITY SALESMAN for Peterborough, whole or part time employment, well-known Middle-aged Man preferred. Our stock favorably known. Write Pelham Nursery Company, Toronto.

20 Employment Wanted 20

WORK BY DAY, WEEK OR MONTH. 312 Louis.

CANADIAN LEGION HAVE LISTS OF Competent Returned Men to Fill Temporary or Permanent Positions Give the ex-Soldier a chance to work for you. Telephone 6303.

MAN DESIRES EMPLOYMENT AS Caretaker or any other Work. Write Box 223, Examiner.

21 Boarders Wanted 21

GENTLEMEN BOARDERS, CENTRAL. 491 Aylmer.

GENTLEMAN BOARDERS. 321 DALhousie. 4280.

FURNISHED BEDROOM, HEATED, comfortable bed; can accommodate 2 Gentlemen, good Board, close to C.G.E.; reasonable rates. Apply 163 Stewart Street.

PRIVATE BOARDING, GENTLEMEN preferred. 464 Reid.

BOARDERS, ALL CONVENIENCES, INcluding Spring Mattress. Telephone 8727.

PRIVATE FAMILY, TELEPHONE, CENtral; Gentlemen only. 212 London.

WHO CAN DO IT

22b Painters & Decorators 22b

PAINTING AND PAPERHANGING — Interior Decorating. F. J. Clancy. Dial 4633.

COLEMAN BROTHERS ANNOUNCE Decorating in the Modern Trend-Color Styling at No Extra Cost. Telephone 4485 for Estimates without obligation.

22f Miscellaneous 22f

COMMERCIAL ART—DRAWINGS, LETtering, Illustrations and Design. Telephone 7112.

LET US REPAIR YOUR BICYCLE — Satisfaction guaranteed. Free delivery. Harran's Cycle Shop, 75 Hunter East. Dial 5925.

WIRING REPAIRS TO LIGHTS, APpliances, Ranges, Washers. Elcombe & Grottick, 196 Charlotte.

WASHINGS DONE, CALLED FOR AND Delivered. Telephone 5813.

ELECTRICAL WORK DONE BY EXperienced Electrician. Dial 8741.

FARMERS

GET YOUR SPRING REPAIRS DONE NOW

Have your Implements ready for your Spring Work. Harrow Pins Sharpened, Repaired, and New Pins. Seeder, Cultivator Wheels Repaired and set. Wagon Wheels cut down, new rims, etc. Whiffletrees, Double Trees and Neck Yokes repaired.

CHARLTON BROS.

WELDING AND REPAIR SHOP

WOLFE and RUBIDGE

DIAL 6884

DUSTLESS FLOOR SANDING, CARpenters, Builders. Dial 9007. N. Graham.

DUSTLESS FLOOR SANDING, CHAMberlain Weatherstripping and Caulking. J. H. Vance, 773 Aylmer. 7835.

25x Dressmaking 25x

LADIES' AND CHILDREN'S DRESSES Made to Order. Rates reasonable. Dial 8741.

DRESSMAKING, TAILORING, ALTERations. E. Mitchell, 593 Harvey. Dial 4936.

LOST

FORD V8 TRUCK HUB CAP. DIAL 3142.

IN CITY, 16 x 600 SPARE TIRE AND Wheel, International Truck. Telephone 8771.

ROLEX-OYSTER WATCH. INITIALS "J.R." Reward. 7872.

Sell That Unnecessary Piece of Furniture Through a Classified Ad.

LOANS

NEED MONEY?

TALK it over with Canada's largest auto loan specialists.
GET $106.75. PAY $10 FOR 12 MONTHS
GET $192.74. PAY $15 FOR 15 MONTHS
GET $321.23. PAY $25 FOR 15 MONTHS
PAY sooner and save. Loans from $60 to $1,000.

Campbell Auto Finance Company LTD.

201 Barrie Bldg. J. W. Beaton, Mgr. Subsidiary of Industrial Acceptance Corporation, Ltd.

PROFESSIONAL

44 Lawyers 44

HON. G. N. GORDON, K.C. Law Office, 395-397 George Street. Telephone 3577. Money to Loan.

W. R. PHILP — Barrister, Solicitor, Notary Public. 383 Water Street. Telephone 8412.

JOHN A. BRADSHAW — Barrister and Solicitor. 360 Water Telephone 9584.

ELLIOTT & CHANDLER — Barristers, etc. Money to Loan Offices, Kresge Building. Telephone 6675. L. Elliott K.C., M.P.P. B. J. Chandler, B.A.

W. B. GORDON
Barrister, Solicitor
395 George Street,
Telephone 3577

PECK, KERR, McELDERRY & BORBRIDGE—Barristers, Solicitors. Money to Loan. Offices, 415-417 Water Street Telephone 4681. E. A. Peck, K.C. F. D. Kerr, K.C., V. J. McElderry K.C., E. F. Borbridge, B.A.

JACOB LOW—Barrister, etc. Mortgage Loans. 219 Hunter Street W. Telephone 1423. Nights 6214.

Chiropractors

GEORGE T. SHARPE, D. C. CHIROpractor; Electro Therapist. 177 Charlotte (opposite Loblaw's). 9010.

M. C. GOODWIN, CHIROPRACTOR and Physiotherapist, 108 Barrie Building, 312 George. Telephone 8795 and 3855.

SOMEWHERE IN THIS DISTRICT

There is someone who wants what you have to sell. someone who has what you want to buy

NOTICE

Notice to Creditors

All Persons having any CLAIMS against the Estate of REBECCA MILLER, late of the Township of Douro, in the County of Peterborough, Widow, Deceased, who died on or about the 3rd Day of February, A.D. 1941, are required to file Proof of Claim with the undersigned Solicitor for the Executors on or before the 15th Day of April, 1941, after which date the Executors of the Estate will proceed to distribute the Estate, having regard only to the Claims of which they shall then have had notice.

DATED at Peterborough, this 13th Day of March, A.D. 1941.

JAMES FORDYCE STRICKLAND,
375 Water Street,
Peterborough, Ontario,
Solicitor for MELVILLE MILLER and OLGA ELIZA MILLER STAPLES, Executors.

Notice to Creditors

AND OTHERS.

IN THE ESTATE OF MELINA BARRETTE, WIDOW, DECEASED.

All Persons having CLAIMS against the Estate of the above-named Deceased, late of the Township of North Monaghan, in the County of Peterborough, who died on the 8th Day of August, A.D. 1940, are required to file proof of same with the undersigned on or before the 1st Day of April, A.D. 1941.

After the last-mentioned date the Estate will be distributed having regard only to the Claims of which the undersigned shall then have had notice.

DATED at Peterborough, Ontario, this 28th Day of February, A.D. 1941.

JOHN RICHARD CORKERY,
414 Water Street.
Peterborough, Ontario,
Solicitor for the Executrix.

Notice to Creditors

AND OTHERS.

IN THE ESTATE OF DANIEL MOHER, LABOURER, DECEASED.

All Persons having CLAIMS against the Estate of the above-named Deceased, late of the City of Peterborough, in the County of Peterborough, who died on the 22nd Day of November, 1940, are required to file proof of same with the undersigned on or before the 1st Day of April, A.D. 1941.

After the last-mentioned date the Estate will be distributed having regard only to the Claims of which the undersigned shall then have had notice.

DATED at Peterborough, Ontario, this 1st Day of March, A.D. 1941.

JOHN RICHARD CORKERY,
414 Water Street.
Peterborough, Ontario.
Solicitor for the Administrator.

AUCTION SALES

MILES' AUCTION ROOM, WEDNESday, March 26, 211 Hunter: Radios, Cupboards, Chairs, Tables, Stoves, Bedding, Writing Desk, Mattresses, Beds, Springs, Electric Washer, Buffets, Trunks. Anybody having Furniture to sell, send in early.

Survivor Photographs Sinking Of Torpedoed Oil T anker As Lifeboats Pull Away

This dramatic photograph of the actual torpedoing and sinking of the Standard Oil tanker Charles Pratt, 200 miles off Freetown, British West Africa, last December 21, was brought back to the United States by P. S. Schlaflin, second assistant engineer of the Charles Pratt. He and 22 shipmates, of 40 survivors, landed at Bayonne, N.J., from the Standard Oil tanker Standard. The first torpedo, fired without warning, sent 40 men of the Pratt tumbling into the lifeboats—two were killed in the blast—and it was from his lifeboat that Schlaflin made the photograph, LEFT, at the moment the second torpedo struck. A few moments later and there was only a huge oil slick to mark where the Pratt went down. CENTRE shows one of the lifeboats loaded with survivors pulling away from the sinking ship and at RIGHT another picture of the boatload of men, with Schlaflin standing beside the mast, during the days they spent afloat before reaching safety of a friendly port.

Kiwanis Attend Army Service Day Of Prayer

Sunday evening, in the Salvation Army Temple, the members of the Peterborough Kiwanis Club observed the National Day of Prayer in a body. On the invitation of Adjutant Norman Buckley, the club members, their wives and friends attended the evening service.

President John Troke read the lesson, the 90th Psalm, and all of the members heartily joined in the singing of the hymns and the service as a whole.

Belief in God

In opening his sermon, Adjutant Buckley pointed to the spiritual leadership being given the British Empire by the King and the Queen, and sighted it as a reason for thanksgiving. In the words of Queen Victoria he explained much of Britain's might, "Britain's greatness is not in her army or her navy, but in her belief in God." Today, when the enemies are at the gate, an army, navy, and air force are requisites, but the most important factor is belief in God. The people of the Empire must accept their responsibility in the direction of sincere worship, and their several duties toward God.

Conscience is one of the governing factors in the make-up of the Christian, the Adjutant proceeded, and the interpretations put upon word by various groups and men given. St. Paul referred to his as being a "conscience void of offence" in one connection; it has been called the balance wheel or the sentinel of life and the deputy of the soul. The French put it, "Conscience saddens repose."

There is no limit to the age of conscience, and though writers have made claims to the effect that it begins to weaken at a certain age, there is no reason for its fading in the face of world affairs.

Must Return to God

At the present time, more than any other, the world is turning to part of the first words of God to man. "And the second is like unto it, thou shalt love thy neighbor as thyself." Now, more than at any other time, people are spending more on their neighbors, as is witnessed by the community funds and war drives in existence. Now it is necessary for the world to return to the first words, "Thou shalt love the Lord thy God with all thy heart, with all thy soul, and with all thy mind."

Adjutant Buckley spoke words of welcome to the visitors, and extended an invitation that they come again to worship. One of the most effective parts of the service was the singing of the Song Brigade. It was explained that in the Salvation Army, hymns are often sung to different music than that originally composed. The result was obvious in this instance, as to the music of the immortal "Beautiful Dreamer," by Stephen Foster, the following words were heard:

Blessed assurance, Jesus is mine,
Oh what a foretaste of glory divine!
Born of His spirit, washed in His blood.
This is my story, this is my song,
Praising my Saviour all the day long
This s my story, this is my song,
Praising my Saviour all the day long.

DRAFTED FOR LOVE

By RUTH AYERS

YESTERDAY: There is a dancing party for Ann on the eve of her wedding. But the congratulations Ann receives on the telephone and in person drum on April's ears. She tries to be the gay April again, but her father senses a difference. Hal proposes again and April knows that she can never marry him. After he leaves she bursts into tears. Then, suddenly, Ann and Kent are beside her.

* * *

ANN DISAPPEARS

CHAPTER XXIV

Suddenly, she was on the floor beside Nip, the coral gown as incongruous as a clown's paint, swirled around her. In her sobs, she didn't hear footsteps approaching. When she looked up, tears streaking her face, she saw that Ann and Kent were staring at her.

Ann followed April upstairs, her knock on the door imperative.

"April!" she spoke her sister's name.

"Oh, Ann, don't mind me," April was struggling to pull herself together. She walked to the mirrored vanity and began to smear her mouth with lipstick.

"I think it's time we were truthful with each other," Ann said. Her voice was gentle. Her eyes, too, were the eyes of the real Ann, without steeliness or suspicion.

Ann went on, "I've guessed all along that you've been in love with Kent Carter since that time he came home on leave while I was away."

"Ann, you're being absurd."

"No, not absurd, April, but frank. We love each other very much, April. We're not alike in all ways, but we're sisters, just the two of us, April. Lots of times I've envied you because you're beautiful and I'm not. I've resented you because you had all the admirers, the flowers, the dates. I've been jealous until it hurt. But Octavia said something tonight that expressed what I've always known deep down but haven't wanted to admit."

"Octavia?"

"Octavia said tonight when she was helping me dress, 'Once Ah thought Miss April had nuthing more to her than that gold on the top of her head. Now Ah knows the real gold is in her heart.'"

"Oh—well, Octavia." April tried to smile it off, tried to find some way to stop Ann.

Ann persisted. "You've tried to cover up everything, even to the way you injured your ankle and paid off that wretch of a Winkie Appleman, and it's all been because you didn't want to hurt me. I think it's the most sporting thing I've ever known."

"But you're silly, Ann," April cried. "You're foolish to talk that way. There's nothing to what you're trying to say. It's your wedding day tomorrow. The house is all fixed. Mother and Dad are so happy for you! And Kent—what about Kent, Ann? You've forgotten about him in all this foolishness. Listen, honey, you and Kent and going to make a grand couple."

Ann stood there, still smiling, listening without interrupting.

"I'll come to visit you in your new home," April finished in a rush. "I'll be godmother to your first boy." She was up from the vanity table, almost pushing Ann from the room.

"Annie, go down and dance until morning and then sleep until noon. And don't get any more of those last-mnute bridal brain-storms."

Ann turned one searching glance on her and then leaned quickly and kissed her cheek.

After that, the day was over for April Burnett.

She was too tired to think about it now, too weary to live it over. While the trio from Casa Blanca played in waltz time, she went to sleep.

* * *

That's why she was up early the next morning, surprisingly refreshed, ready to face the last day before she would be really free. Yes, once the wedding was over, she would be clear of all remorse and doubts and decisions.

Nip had pushed his way into her room last night and slept curled on the floor beside her bed.

"You be quiet," she cautioned him, "this is a sleeping household."

As she bathed and dressed, April saw that the early morning sky gave evidence of a sunny day. A good omen for Ann. She was glad she had reassured her sister last night, quieted any doubts in Ann's troubled head.

Now for the red skating skirt and the blue suede jacket. If she went out for a brief walk with Nip, maybe it would bring some color into her cheeks and she wouldn't look like a mourner at the wedding.

"Hush," she kept saying to Nip. "One growl out of you and no walk." Nip hushed.

The wedding mas set for 5 o'clock. Everything was in readiness for it, from Octavia's white-tiered cake to Ann's orange blossoms. The house slept quietly after the festivities of last night. Likely, no one would stir until noon. So as April left her room bound for the walk, she tiptoed.

Her first surprise was in seeing that the door to Ann's room was ajar. Nip nosed ahead of her, poked his nose into the door. April stepped to close it and as she did, something struck her as wrong.

The bed was made, Ann's evening dress tossed lightly across it.

* * *

April tried to reassure herself. Ann had probably gone downstairs for early coffee. But even as she went to check, she knew that Ann wouldn't be in the kitchen.

The kitchen was empty, spotless, untouched. Octavia had stayed up late to wash and put away the party dishes so everything would be spic-and-span for the great day of her "little lamb's" wedding.

The other rooms were empty and the inside lock was still across the front door. This cut off the last, dwindling hope that perhaps Ann had started off on an early walk, too.

"Something's wrong, Nip," April whispered, "dreadfully wrong."

Nip knew it and sniffed up and down the hall and behind the fern screen. Then a door of the kitchen creaked and opened. April almost jumped in fright.

"Who all's there?" a familiar voice was asking.

"Just me, Octavia."

"Anything I can do for you, Miss April?"

No one must know yet; the house mustn't be aroused. So April thought quickly. "Yes, Octavia, go back to bed and sleep your head off for hours. It's going to be a hard day."

When Octavia, satisfied and unsuspecting, disappeared behind the door, April started upstairs. Every step was an agony. Even Nip sensed it, his whiskers bristling.

It didn't take long to find the white envelope with her name on it in Ann's room. April held it, afraid to read, fearful of what answer her sister had found out of the three tangled lives.

(To Be Concluded)

WE . . . NOTICED

. . . That if young ladies attend evening social functions garbed in slacks and sweaters, it will not be a fashion copied from the famous southern winter resorts, but a style feature brought to this country from Britain. Evening gowns are conspicuous by their absence in the brilliant array of styles of British-inspired and created fashions which are making their bow to the Canadian public.

✧ ✧ ✧

. . . Because the informal garb of trousers and tops allows the wearer to be ready for service at a moment's notice is the reason for this style pronouncement, we are told. The recent bombing of a night club in London is tragic proof that the Nazi raiders care little where their bombs drop, and therefore the need for constant preparedness is evident.

✧ ✧ ✧

. . . Tweeds from Britain, included in the collection, are not as sombre as formerly, and suits do not conform to the mannish standard in such rigid detail as our Canadian models. The afternoon frocks depend on their sheer beauty of simplicity to make them fashion firsts.

Bank Staff Changes

CAMPBELLFORD, March 24.—(ENS)—Two changes in the staff of the local branch of the Bank of Commerce have just been completed with Malcolm McCulloch being taken on as junior clerk and S. R. Ashton leaving for four months training at the C.A. (R) T.C. at Newmarket. Mr. Bud Jewell of the Bank of Montreal staff and well known in badminton and tennis circles has received word that he is to be transferred to Perth.

Ira Humphries Warkworth Boy Dies In Toronto

TORONTO, March 24.—Ira A. Humphries, K.C., of 216 Glengrove Avenue West, Registrar of Deeds for East and West York and a former Deputy Attorney-General, died Saturday in the Toronto General Hospital following an acute heart illness of several months.

By his death members of the Attorney-General's Department and of the legal profession lost one of their most beloved associates. Recognition of that association in the public service, dating from 1925, when he was appointed inspector of legal offices, was given Saturday when, at a meeting of the Province of Ontario Crown Attorneys' Association, members paid tribute to his memory. Word of his death reached the association meeting early in the afternoon session and members stood in silence when the news was told by the president, Craig McKay, Crown Attorney at Woodstock.

Mr. Humphries, as senior solicitor to the Department, succeeded the late Edward Bayly, K.C., as Deputy Attorney-General in 1934. Shortly after the 1937 election campaign, of which he was the Chief Election Officer, Mr. Humphries was seized with a heart attack and in time was appointed to the less onerous duties of the Registrar's office.

Graduate of Varsity.

Mr. Humphries was born fifty-six years ago at Warkworth, Northumberland county, graduated from the University of Toronto in 1906 and from Osgoode Hall in 1911. He was created a K.C. in 1928. He practised in partnership at Campbellford with the late Arthur B. Colville until 1913 and under his own name until he joined the civil service in 1925. He became senior solicitor to the Department in 1928. He was appointed Ontario Commissioner on Uniformity of Legislation in Canada in 1935 and was elected chairman of the conference in 1937.

Mr. Humphries, together with A. W. Roebuck, K.C., then Attorney-General, appeared before the Privy Council on the Bennett legislation affecting labor. He was identified with a number of important cases and commission inquiries. In his youth he was a player of association football and cricket. He was awarded the King's Jubilee Medal in 1935. In 1920 he was grand superintendent of the Royal Arch Masons, District No. 10. He was a member of St. Clement's Anglican Church.

In 1915 he married Nora, daughter of Mr. and Mrs. G. H. Woodward. Mrs. Humphries and three children, John, Betty and Donald, survive.

The funeral will be held at St. Clement's Church on Tuesday at 2 p.m., with interment following in Mount Pleasant Cemetery.

Former associates in the Department and in the legal profession will be pallbearers. Honorary pallbearers will be Hon. George S. Henry, Attorney-General Gordon Conant, Rt. Hon. Arthur Meighen, Mr. Justice McTague, Mr. Justice Urquhart and Lieut.-Col. Frank S. Park. Active pallbearers will be D. W. Lang, K.C.; Lieut.-Col. R. P. Locke, K.C.; W. B. Common, K.C.; Clifford Magone, K.C.; Eric H. Silk, K.C., and Charles A. Morris.

Toronto Boy Captures Boxing Title

PORT HOPE, March 24—(ENS)—Jones, Toronto, defeated Draper of Toronto Saturday afternoon in winning the open heavyweight title in the annual Trinity College school boxing tournament. Elimination rounds in the open and novice ranks were in progress all week in preparation for the finals card of 18 bouts.

Other open class winners are, Hart, Gibbons, Parker, Warner and Cawley. There were seven bouts in the novice class and five in the junior school class. The budding mittmen from the junior school gave promise of strong contenders for future boxing honors.

Junior School

120 pound — Stokes, Sao Paulo, beat Perry, Whitby.

110 pound—Vivian, Port Hope, beat Sutcliffe, Lindsay.

100 pound — Boviard, Bradford, Pa., beat Forbes, Ottawa.

90 pound—Howard, New York, beat Melville, Saskatoon.

70 pound—Boulden, Port Hope, beat Paterson, London, England.

Senior School, novice classes:

Heavyweight—Beament, Ottawa, beat Butler, Isleamington.

Welterweight—Culver, Montreal, beat Locke, maj. Belleville.

Lightweight—Goering, Cao Paulo, Brazil, beat Saunderson, Mexico City.

Feathweight — Keyes, St. John, Quebec, beat Hare, maj. England.

Bantamweight — Wynne, Mexico City, beat Murray, Ottawa.

Flyweight—Symons, Toronto, beat Healey, England.

Paperweight — Michael, Mexico City, beat Mackie, England.

Senior School Open

Heivyweight—Jones, max. Toronto, beat Draper, Toronto.

Middleweight—Hart, Oakville beat Moysey, Waterloo, Quebec.

Welterweight—Gibbons, Bermuda, beat Patch, Montreal.

Lightweight — Parker, Trenton, beat Morris, max., Port Hope.

Featherweight—Warner, Beacon, N.Y., beat Sutherland, Montreal.

Bantamweight—Cawley, Haileybury, beat Huycke, Toronto.

RHEUMATIC PAINS, STIFFNESS

Don't suffer the stabbing torture of rheumatic pains another day. Use Buckley's Stainless White Rub. Its 7 medicated oils must penetrate faster . . . bring quicker relief or double your money back. 30c and 50c.

Kidney Acids Rob Your Rest

Many people never seem to get a good night's rest. They turn and toss—lie awake and count sheep. Often they blame it on "nerves" when it may be their kidneys. Healthy kidneys filter poisons from the blood. If they are faulty and fail, poisons stay in the system and sleeplessness, headache, backache often follow. If you don't sleep well, try Dodd's Kidney Pills—for half a century the favorite remedy. 103

Dodd's Kidney Pills

A True Tonic for Blood and Nerves

Invaluable at this season because it supplies the Vitamin B_1 and mineral substances so necessary to improve the quality of the blood and help the nerves. For better appetite, better digestion, better sleep and for better health use Dr. Chase's Nerve Food.

DR. CHASE'S NERVE FOOD — CONTAINS VITAMIN B-1

London Hospital Staff Drills For Gas Attack

Male members of the staff of a London hospital don anti-gas uniforms and gas masks for a gas attack drill at the hospital. The men form a squad whose duty is to care for persons contaminated by gas. The man at the left is drawing an anti-gas curtain across an entrance.

WATCH FOR

Certified Bargain Days

Thursday, Friday and Saturday—three full days of Bargains galore. Watch for the announcements of your local merchants in Wednesday's, Thursday's and Friday's Examiner.

ANNOUNCED IN

Wednesday's Examiner

A.P. Feature Service

France has bounded back into the politico-military picture since the threat of Admiral Darlan to use the French navy to convoy food cargoes through blockaded waters and subsequent negotiations to permit shipment of American grains to the unoccupied zone.

Darlan's announcement has been variously interpreted. The confusion among officials and experts indicates his motivation was not clear. Whether it was a Hitler coup, virtually Nazifying the French navy, or a desperate effort to force Britain to relax the food blockade is a question that still divides the best-informed.

Paramount fact is that defeated France hungers under the weight of not one, but two, blockades.

North of the Nazi-imposed border of unoccupied France, the German legions control great areas of French food production. Food stores for the French army fell into their hands. The Nazis have tightly closed the border. Rarely indeed does a food shipment pass South from occupied France, for the Nazi territory has vital food problems of its own.

* * *

Britain announced "reluctantly" the necessity for deeming both occupied and unoccupied France as enemy-dominated territory. Ships for France have not been allowed to pass the British control stations at Gibraltar and Suez. How many lighter craft make the Marseilles-North Africa run successfully is unknown, but certainly normal traffic does not prevail, and British naval craft are a constant threat to this food artery.

French economy is heavily dependent on trade with North Africa; France regularly did more export-import trade with Tunisia, Algeria and Morocco than with any other country. Chief imports have been grains, wine, fruit, livestock, phosphate, iron ore.

Phosphates imported from North Africa have been particularly important, as agriculture in France is dependent on such fertilizers, especially in the poorer farming areas of unoccupied France.

So France is cut off from the food production areas in occupied territory by the Nazi border closure, from her Indo-Chinese and North-South American sources by Suez and Gibraltar, and from all but a fraction of normal supplies from her North African granary.

* * *

Other factors make the French food situation grave. At least 1,000,000 of the 2,000,000 still-held prisoners of war are farm laborers. They are not now available for preliminary work on 1941 crops. The problem is complicated, further by a serious shortage of draft animals. They were eaten this winter. There is no gasoline for mechanized farm equipment.

Darlan said the 1941 harvests, in the fact of these facts, cannot carry France through another winter.

It is fact also that France could not, by force, crack the northern border closure. All French land arms were confiscated. Her army is gone. The Nazis can enforce that border closure absolutely. Help from the north can only be sparing, and then only given in return for concessions..

The southern blockade by the British is less than absolute. It certainly offers greater possibilities for cracking—by diplomacy or convoy force.

* * *

The threat of convoy is not a hollow gesture. France has one battleship, 14 cruisers, an aircraft carrier, 50 destroyers and 60 submarines in active service.

Britain's main fleet is tied up awaiting the expected invasion. The Mediterranean fleet has been largely occupied in the eastern half of that sea. Britain would be hard put to meet an aggressive gesture by the French fleet.

Britain must also face the fact that the French fleet operating against the British would have a common cause with the Nazis, would be de facto allies of the Reich.

The situation is full of potential dynamite.

Town-Planning For Iroquois 'Drowned' Area

TORONTO, March 24—(CP). —Officials of the Ontario Highways Department said Saturday that the entire St. Lawrence River front west of Iroquois to east of Cornwall may be 'town-planned" to make a model countryside,' when this 45-mile frontage is affected by flooding in connection with the St. Lawrence development.

When the project is completed the present towns of Iroquois, Morrisburg, Aultsville and Farran Point will be wholly or partly under water. "The department would like to see these towns and villages moved to new locations and laid out as model communities connected by a model four-lane highway," commented C. M. Smith, deputy minister of highways.

"Provincial highways, village streets and township and county roads would all be involved in the plan. Undoubtedly there will be be new industrial sites along the river. They may force the department to re-locate No. 2 highway (main highway from Windsor to Quebec) farther back from the river than we would like to go." The ultimate goal is a four-lane highway from Toronto to the Quebec boundary.

IROQUOIS, Ont., March 22.—(CP)—The village of Iroquois will disappear when the St. Lawrence River seaway project is completed and yesterday Reeve Fred Hadley said it is doubtful whether the century-old village will re-establish itself.

"Most of us think the people will scatter wherever they can earn a livelihood," he said.

"Although all of us cannot see it, we are told the plan is a war measure and we are looking at it from that angle."

Iroquois has about 200 homes, 20 or 30 stores of various kinds, and one major industry, a linen mill which it is expected will be re-established at a new location. Assessment value of the village is $500,000 and actual value about $1,-500,000, Reeve Hadley said.

Belmont Group Plans Dinner

HAVELOCK, March 24.—(ENS). —The Belmont Women's Institute held their regular meeting on Thursday in the Belmont Town Hall, with a good attendance and the president, Mrs. Don Anderson, presiding.

The roll call, "What public office can a woman hold in Ontario," was well responded to. Plans were made to have an all-day quilting on Thursday, March 27 in the Belmont Hall, with a pot luck dinner. It was also decided to hold the postponed card party and draw for the cake, on Friday evening, March 28.

Mrs. Joseph Seabrooke donated two quilt tops, made out of cabin blocks, these tops will be quilted by the Women's Institute and then given to the Red Cross Society. Material for quilting these quilts was donated by Mrs. Wm. Smith.

Mrs. L. Keene, program convener, took charge, opening with the singing of 'My Wild Irish Rose,' followed by a memory poem, 'Life is Real,' by Mrs. Harry Scott. Readings regarding St. Patrick's Day were read by Mrs. George Harton and Mrs. Joseph Seabrooke, 'St. Patrick's Martyrs,' and 'St. Patrick's Birthday'; Mrs. William Smith gave a mouth organ selection, 'The Maple Leaf Forever.' The guest speaker for the afternoon was Mr. D. F. Miller of Havelock, who gave a very interesting and instructive talk on 'The Making of Wills,' also answering several questions regarding the law. He spoke on the duties and privileges of the senate and also spoke on women's rights and what public office women can hold in Ontario.

CENSOR SCHOOLBOOKS

VICHY—(AP).—Use of certain schoolbooks may be forbidden, says a new decree signed by Marshal Petain.

Italian Planes Flown To British Base

A strange message was sent to British air bases in Africa at the beginning of March; to wit, that an Italian plane flying over British lines was not to be fired upon or engaged in battle. The reason was simple. The Italian bomber, a huge three-engined Caproni 133, had made a forced landing in a river bed in Eritrea and had been captured thereupon by British Indian troops. It was refuelled. The Italian fliers, also captured, were persuaded to start the motors and take the plane aloft. Thereupon a British pilot took over the controls. The plane was not engaged in battle, but even so, when it landed at the British air base it was surrounded by troops with bayonets drawn, who were taking no chance. The R.A.F. squadron leader is describing his strange flying experience to his fellow fliers.

Havelock Party Brings In $7.75

HAVELOCK, March 24—(ENS). —Mr. Albert Weymark of Stirling (a former Havelock boy), has disposed of his grocery business in that village to Mr. Bartlett of Peterborough, the latter taking over last week.

The card party and dance sponsored by the Orange Lodge was not as largely attended on account of weather conditions; the proceeds amounting to $7.75, which will be forwarded to the British War Victims' Fund. Prizes were won by Mrs. E. Sanderson and Mrs. C. Price, and in the mens' section, Mr. D. Anderson and Mr. Randall Ellis. Prizes were War Savings Stamps.

The Canada Needle and Fishing Tackle Company on Ottawa street, under the management of Mr. Crooks, has received word from the company that an addition to the present building here will be erected in the near future. This new part will be a plating and polishing department. The plant here at present employs eight, and with the addition more would be employed.

The Havelock School plans "an afternoon tea and sale of homemade cooking" on Saturday afternoon, March 29.

Provincial Constable John A. Rogers left last week for Kingston, where he has been transferred. Mr. Rogers has jurisdiction of the eastern part of the country, with headquarters in Havelock.

During their stay in Havelock Mr. and Mrs. Rogers have made many warm friends, who regret their departure.

Mr. Kenneth Hill of Toronto is spending a few days in town with his parents, Mr. and Mrs. W. W. Hill.

Mrs. Walter Berg of Detroit is visiting with her parents, Mr. and Mrs. James Longmuir, Trent River road.

Miss Mary Seeney has returned home from Campbellford, where she Free.

Mr. Jack Aboud of town reported on Thursday for four months' military training at the Peterborough Training Centre.

Mrs. William Wright has returned home after a month's vacation visiting with friends in Toronto, Belleville, Montreal and Farnham, Que.

Miss Betty Matheson has returned to Nicholls Hospital, Peterborough, after convalescing from her recent operation, with her parents in town, Mr. and Mrs. Harold Matheson.

Mrs. Robert Sayers and son Scott and Miss Essie McQuaig have returned from Toronto, where they were the guests of the former's mother, Mrs. Robert Scott.

Mr. and Mrs. McFarlane left on Wednesday for the Pacific Coast, where in future they will carry on the work of the Faith Mission.

Mr. and Mrs. Frank Voyer, and Miss Margaret Voyer of town, and Mr. and Mrs. Cowan of Tweed, were in Peterborough on Wednesday attending the reception ceremony of their daughter, sister and niece, Miss Olive Voyer, at the Convent of Mount St. Joseph.

The engagement is announced of Dorothy Gwendolyn Toms of Peterborough and Jack Laird Phillips of the R.C.A.F., Trenton; tthe wedding to take place early in April. Both young people were former residents of Havelock, having been born here.

OBITUARY

T. J. McCONNELL

NORWOOD, March 24—(ENS).—After an illness of two months T. J. McConnell passed away on Thursday at his home in Norwood.

Mr. McConnell was born 85 years ago on March 23 in the Township of Dummer, and he lived all his life on a farm until 18 years ago, when he retired to the village of Norwood. During that time he farmed in Asphodel and Belmont.

In the year 1887 he married Jennie Petherick, and in the year 1910 joined the A.F. and A.M. 223, Havelock, and has been a faithful member of that society ever since. He was also a member of the Orange Lodge. By religion he was a Methodist and later United Church.

During his residence in Belmont he was councillor of that township for nine years.

Mr. McConnell was Irish and always he had that sense of Irish humor and wit. Throughout life and right up until his last illness he was keenly alive to things happening around, and was in full use of all his faculties.

Left to mourn his loss besides his sorrowing wife, are five children: Charlie of Belmont, Ina at home, Gordon of South Dummer, John of Norwood, and Mabel ((Mrs. Ernest Warner). His eldest daughter, Olive (Mrs. Simon Seabrooke), predeceased him in the year 1918. There are also seven grandchildren.

The funeral service was held at his residence in Norwood on Sunday afternoon and was under the direction of the Norwood Masonic Lodge, Rev. M. I. Robinson, minister in charge. The large attendance and many beautiful floral tributes testified to the respect in which Mr. McConnell was held.

The Masonic service was in charge of Rt. Wor. Bros. B. W. Squire, and the pall-bearers were Rt. Wor. Bros. B. W. Squire, Wor. Bros. Walter Bitten, Dr. H. G. Carleton, and Bros. Ed. Sargent, Arthur Nixon, Harry Godin. Members of the order also acted as flower bearers.

Eggs Plentiful, Price Softens On Farm Market

The first rustling of Spring reached the market Saturday with reports of the earliest robin or two, and crows calling new life into their troubled year of 1941, but prices were still set in their recent winter levels. Eggs were plentiful around 20 to 23 cents at the opening and declining to 18 to 20 with some mentioned at 17 cents: Butter was 35 to 37 cents, last year's pullets 25 to 25 cents, and broilers at 35 cents.

H. N. Gill quoted 16 and 18 cents for baby beef on the outdoor market and pork unchanged at 12 and 14 cents. Potatoes were within the same price range as a week ago. Clifford Johnston asked $1 to $1.15 for White Stars, and D. Olan of Millbrook tagged Katahdins at $1 and No. 2 Chippewas at 75 cents. H. F. Doig had Green Mountains at $1.10 and James Healey of Asphodel sold Cobblers at $1.10 and White Stars up to $1.25.

Apples were plentiful. Norman Moncrief's prices were: Spies at 35, 40 and 50 cents a peck and $1, $1.50 annd $1.90 a bushel. McIntosh Reds at 40 and 50 cents a peck. Russets 40c and Starks 35c a peck, Ben Isaac had Snows at 50c, McIntosh Reds at 45c and Russets 35c. Harold Doig had a big offering of Spies and McIntosh Reds at $1.75 a bushel.

Herb Doig's prices for apples and vegetables were: Spanish onions $2 a bushel. Snow apples $1.25 a bushel, Spies $1.50; carrots 50 cents a bushel.

The change in the weather brought out more buyers and sellers, and business was in a larger volume than for weeks past.

Deny Thyssen Jailed

BERLIN, March 24—(AP).—German authorities say on Friday that Fri' Thyssen, German industrialist, is in South America. They emphatically denied a Vichy report that he is in a German concentration camp.

Informed sources at Vichy, France, asserted Monday that Thyssen had been interned at Dachau concentration camp in Germany.

3-PURPOSE MEDICINE Hits HEAD COLD Misery Fast!

If you are suffering with discomforts of a head cold, enjoy the grand relief that comes when you use Vicks Va-tro-nol. 3-purpose Va-tro-nol is so effective because it does three important things—(1) shrinks swollen membranes—(2) soothes irritation—(3) helps flush out the nasal passages, clearing clogging mucus. No wonder Va-tro-nol is America's most widely used nasal medicine! ... And remember, if used in time, Va-tro-nol helps to prevent many colds developing. VICKS VA-TRO-NOL

Warsaw Couple 50 Years Wed

WARSAW, March 24.—(ENS).—Mr. and Mrs. Robert Moore celebrated recently their fiftieth wedding anniversary with all but one of their family present. Mrs. Clifford Ritchie (Elsie), who resides in Sudbury.

On March 18, 1891, Hattie Hamblin, daughter of Mr. and Mrs. Samuel Hamblin and Robert George Moore were married at Norwood by Rev. Mr. Peer, Baptist minister, in the parsonage.

Miss Charlotte Douglas, now Mrs. Charles Calder of Warsaw, and Mr. Charles Calder were bridesmaid and groomsman.

Mr. and Mrs. Moore lived in the house now occupied by Mr. and Mrs. Joseph Miles in Warsaw for four years, then moved to the farm where their son, Everett, now resides. There they lived for 20 years. They then moved to the Kidd farm and more recently they have resided in Warsaw.

To Mr. and Mrs. Moore were born ten children, of whom eight are living. Mrs. Charlotte Cooper, who makes her home with her parents, Mrs. Clifford Ritchie (Elsie) of Sudbury; Percy on a farm near Warsaw; Everett, also on a farm near Warsaw; John in Otonabee; George in Peterborough; Allan in Peterborough; Roy at home.

There are twenty-six granchildren. The wedding supper was served at 5:30 p.m. to 48. There were lovely bouquets of daffodils. Besides the immediate family there were present Mr. and Mrs. Marshall, a sister of Mrs. Moore's from Stirling; Howard Hamblin, Peterborough; George Hamblin, Warsaw; Mrs. Moore's brothers; Mrs. W. J. Moore, sister, and Mrs. Melville, niece; little Marie Drain; Mr. and Mrs. Joseph Gallagher. All the married people brought their families.

Mr. and Mrs. Charles Calder, bridesmaid and groomsman brought a lovely pair of blankets. Mr. and Mrs. Marshall, a beautiful table lamp of red cedar, which Mr. Marshall himself had fashioned. The family gave a large, comfortably upholstered chair to their mother and one to their father. There were also many lovely pieces of linen. Mrs. Milton Drain and Miss Burgess sent a lovely bouquet of daffodils for the supper table.

Mrs. Charlotte Cooper made the wedding cake. The family gathering was a very happy one, and those at home were especially delighted that they were all together.

War Work Meeting

There was a splendid attendance of women at the all-day wark work on Thursday. Six quilts were completed. Miss Margaret Miller had donated a quilt top and others had donated blocks and material. At noon all enjoyed a bounteous pot luck dinner.

HUGE SUM FOR R.A.F.

MELBOURNE—(CP). — Australian Air Minister McEwan has announced that expenditures on the Royal Australian Air Force this year will amount to $133,000,000.

Keene News

Miss Bernice Bidgood has returned from visiting her grandfather, Mr. Willis Tully at Springville.

Corporal John Whalen of the Stormont, Dundas and Glengarry Highlanders of Nova Scotia is convalescing at his home here.

The Ladies' Club met at Mrs. Robert Nelson's home. Miss Mary Drummond and Mrs. Augustine Bolin had charge of the program, entitled, "Social Evening." Several games and contests were played. Current Events were given by Mrs. G. Murray. Miss Margaret Bryce and Mrs. F. Eason sang a duet. The serving of dainty refreshments brought the evening to a close.

Mount Julian News

At the last euchre five tables of cards were played with first prizes going to Warne Northey and Mrs. John Thompson. Travelling prizes went to W. Thomas Northey and Fred Shewen, who played as lady. This week the euchre party is to be at the home of W. T. Northey.

Mr. and Mrs. John Northey and daughters visited relatives in Peterborough on Sunday.

GERMANY'S DIETS

WASHINGTON—(CP).— Calories sharps here figure that despite Nazi acquisition of half-a-dozen countries and their resources the present average diet in Germany is about 40 per cent below normal in energy-giving meat and fat.

Good Light Saves Sight

CANADIAN GENERAL ELECTRIC CO. LIMITED L-41

C.D.S.

STORE HOURS:
9 a.m. to 5:30 p.m.
Wednesday 9 a.m. to 12.30 noon
Saturday 9 a.m. to 9.30 p.m.
Dial 5721

SPECIALLY PRICED
Misses' and Women's
Spring Coats
Tuesday, each 10.95

Time now to consider your new spring coat . . . here's value and styling that should please. Reefers, double breasted and box styles of wool and cotton chevron cloth, diagonal weaves, monotones and wool and cotton boucles. Navy, grey, beige, black Sizes 12 to 20 and 38 to 42. Specially priced, each 10.95
—Second Floor, C.D.S.

Nude Painting

Over in England, where silk stockings have been traded off for the sinews of war, some bright person invented a paint job called "Silktona" that colors up the legs to look like silk stockings . . . lasts hours, too! Right now it's a bit chilly to wear outdoors, but for badminton, the strenuous pursuit of housework and such like, an application of "Silktona" should be just the thing. You'll like its looks, its economy, and when summer comes you'll like the coolness of "Silktona," too. Several applications in a package for 15c. Hosiery Counter, Main Floor.

THE CANADIAN DEPARTMENT STORES LIMITED

Tomorrow
FAIR; MILDER.

Evening Examiner
Peterborough

F-I-N-A-L
LAKESHORE AND CITY EDITION

VOL. LXXXV, No. 71 — PETERBOROUGH, TUESDAY, MARCH 25, 1941 — ★★ — PRICE THREE CENTS

ALL AXIS TROOPS BARRED AS SLAVS BOW AND SIGN

19 Missing After U.S. Tanker Blast

800,000 Hun Troops Ready Equipped For Balkan Push, Instead Of Invasion Attempt?

Slav Minister To Moscow Resigns Post, Belgrade Rounds Up Boy Paraders Clamps Censorship On All Telephone News

LONDON, March 25—(CP).—Germany has approximately 800,000 troops fully equipped for immediate battle on the Balkans, to enforce the German drive toward the southeast and guard the Soviet Russian frontier, a reliable foreign source declared today.

British quarters declined to comment on this report and refused to indicate whether it checked with their intelligence.

Germany, the foreign source said, has 50,000 men in Italy and Africa, 600,000 in France, 300,000 in Denmark, and from 750,000 to 1,000,000 in Germany, Poland, Norway and the Low Countries or in transit.

(Reports were current in Belgrade, Yugoslavia, that Germany had sent 18 or 20 divisions—perhaps 240,000 men—to Italy to prevent internal disorder and forestall a separate Italian-Greek peace)

This disposition of troops, the source said, was viewed by his informants on the continent as indicating that Germany had decided a Balkan offensive would be easier than an immediate attempt to invade Britain.

Concentration of heavy forces in Rumania facing Russia was regarded as an indication that Germany had been fully informed of Soviet distrust of a southeastern drive and Moscow's intention to back Turkey's guardianship of the Dardanelles.

ENVOY TO MOSCOW QUITS

MOSCOW, March 25.—(AP)—Milan Gavrilovicn, Yugoslavia's first minister to Soviet Russia and a leader of the Agrarian party which opposed alliance with the Axis, announced today he had resigned his diplomatic post.

SEIZE BOY PARADERS

BELGRADE, Yugoslavia, March 25.—(AP)—Police riot squads hauled away several hundred boys between the ages of 16 and 19 who left their classrooms in two Belgrade schools today to parade, singing and shouting, "Down with Hitler!" "Down with Mussolini!"

SOME PACT NOW!

BERLIN, March 25.—(AP)— A Nazi spokesman declared today that the political effect of Yugoslavia's entry into the Rome-Berlin-Tokyo

300,000 HUNS

(Continued on Page 2, Column 4)

Graziani Quits As Libya's War Overlord

ROME, March 25.—(AP).—Marshal Rodolfo Graziani to-day resigned command of Italy's North African troops and the positions of army chief of staff and governor of Libya.

An official announcement said Gen. Italo Gariboldi, chief of Graziani's staff in Libya, had been promoted to governor with command of troops in Libya.

Ven. Mario Roatta, deputy chief of staff, was promoted to chief of staff.

Graziani was named commander of the army in Libya July 1, 1940, succeeding Marshal Italo Balbo, who was killed when his plane was shot down over Tobruk.

GRAZIANI QUITS

(Continued on Page 2 Column 3)

Marda Pass Falls

London, March 25 (AP)

AUTHORITATIVE sources reported today the capture by British forces of Marda Pass, strategic gateway on the road to Harar west of the fallen Ethiopian town of Jijiga.

The pass is located about 10 miles out of Jijiga on the route to Harar, important Italian stronghold in east central Ethiopia.

British sources identified as Marda Pass one of the "vital features" mentioned taken in a recent Cairo communique detailing successes in the East African campaign.

Palace Lodge Is In Ruins

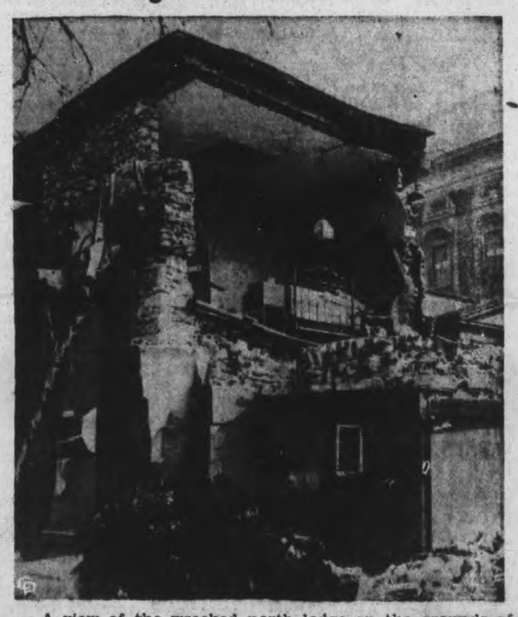

A view of the wrecked north lodge on the grounds of Buckingham Palace, as it appeared after the latest Nazi air raid on the royal residence. The picture was received in the United States, March 22nd, via Clipper plane after passing British censors. Two other bombs struck the palace proper.

Squads Beat Up Strike Breakers

CHICAGO, March 25 — (AP). — Roving groups of what Police Captain John Stege called "Goon squads" assaulted numerous workbound employees near the International Harvester Company McCormick Works to-day. The company is engaged in making parts for defence contractors.

Several thousand Congress of Industrial Organization members and sympathizers, meanwhile, paraded streets near the plant, yelling and jeering at non-striking American Federation of Labor and unaffiliated workers filtering into the factory through half a dozen gates.

Stege said he did not know how many workers were beaten up, but that there were "a lot of 'em." He had one report that a man's leg was broken. He said "Goon squads" of from a dozen to 30 roamed the neighborhood, popping out of alleys and passageways to attack one or two work-bound employees at a time.

More Warships

London, March 25 (CP Cable)

A. V. ALEXANDER, First Lord of the Admiralty, today told the House of Commons that "effective measures have been taken to extend the shipbuilding and repair facilities in the empire."

He said that during the last six months the number of warships building in the dominions, India and the colonies for the naval forces of the commonwealth have been more than doubled, and that orders for a substantial number of merchantmen have been placed.

See C.N. Deficit Of $16,965,044

OTTAWA, March 25.—(CP).—Indications the Canadian National Railways will report a deficit of $16,965,044 in its annual report for 1940 this week is before the House of Commons to-day.

Last night Finance Minister Ilsley tabled further supplementary estimates of the sums required by the government for ordinary expenditures in the present fiscal year which ends next Monday. In addition to the $15,000,000 appropriated for the railway in the main estimates last summer the minister now seeks $1,965,044.

The estimates for the coming fiscal year, tabled last month, indicate the expectation is that the government-owned railway will pay all operating charges and interest on its debt due to the public in 1941 as there is no appropriation for a deficit.

The estimates tabled last night total $78,744,584. Mr. Ilsley asked $5,506,329 for ordinary expenditures

SEE C.N.R. DEFICIT

(Continued on Page 2 Column 8)

2 Boats Save 22 Others Off Carolina

Tragedy 80 Miles Out Hits At Midnight Traps Men Asleep

MOREHEAD CITY, N.C., Mar. 25—(AP). — Capt. Dameron Meekins of the United States coastguard at Beaufort Inlet reported to-day that 17 survivors of the stricken 9,316-ton oil tanker Cities Service Denver had reached Morehead City and five others had been picked up by the W. M. Bruce, but that 19 were missing after an explosion on board the tanker, 80 miles south of Cape Lookout, N.C.

Two of the survivors were badly burned. They were listed as Wenfield Campbell, Portland, Me., and Oscar Degerstedt, Two Harbors, Minn. They were taken to hospital.

Campbell and Degerstedt were among 17 survivors picked up from lifeboats by the tanker Pan-New York. They were transferred to a coastguard boat which brought them ashore here. None of the 15 men were injured.

The W. W. Brucsn, a tanker, was reported to have taken the Denver in tow, in spite of heavy seas, and was heading for Beaufort, near here. The tanker was still burning.

The chief mate of the stricken ship was quoted as saying he did not know what caused the explosion, or just what happened, because the flames spread so rapidly.

Rescued by the Pan-New York: due in Beaufort, N.C., at 8 a.m., were Chief Engineer R. Priestley, First Assistant C. Matthews, Second Assistant N. Steen, Third Assistant J. Hunt, Chief Officer G. Desimone and Third Officer N. Larsen; also crew members S. Hogge, J. Kerns, J. Poulsen, J. Cartwell, A. Morgan, L. North, R. Fritz, W. Campbell, C. Infante, A. Stabell and O. Degerstedt. The last named was reported badly burned.

The W. W. Bruce saved Captain John Saxon, Second Officer C. Heath, Radio Operator R. Gough and Seamen J. Skeviks and E. Sanders.

The Cities Service Denver's home port was New York, but she regularly plied the Philadelphia-Corpus Christ (Texas) run and was due in Philadelphia Thursday or Friday.

Italian Raider?

Aboard the Liner President Jackson, March 24 (AP)

AN indication of Italian naval operation in the Pacific has come with the sighting off Kobe breakwater of a weather-beaten warship identified by passengers aboard the liner President Jackson as the 2,172-ton Italian escort vessel Eritrea.

The vessel was seen anchored off the breakwater Saturday and still was there last night. She flew the Italian flag and the name Eritrea could be seen easily from the President Jackson.

The Eritrea, launched Sept. 20, 1936, is fitted for mine-laying and sailors speculated she may have been laying mines in Australian waters.

The vessel also is sufficiently large and fast for raiding. (Jane's fighting ships gives her speed as 20 knots.)

Atlantic Navigators

Coral Gables, Fla., March 25.

BENT on learning air navigation so they can help fly United States-made bombers across the Atlantic, 10 young Britishers rubbed shoulders today with United States army air cadets in their first full day at Pan-American Airways' navigators school.

The Englishmen, who range in age from 19 to 33, arrived here from Canada Saturday.

Some four months hence, the Britishers probably will be called upon to navigate huge bombers across the Atlantic to their homeland.

Air Commodore C. C. Pirie, air attache of the British embassy, explained that the men would be assigned to duty in England, possibly as instructors, when they arrive there.

Montreal Hails Willkie In 2-Hr. Parade

MONTREAL, March 25.—(CP).—Wendell Willkie received the acclaim of Canadians hailing him in two languages to-day in a two-hour progress through the streets of this English and French language city.

He and Mrs. Willkie, who seemed to make as big a hit with the crowds as her husband, passed from the Windsor station, where they arrived this morning from Toronto, and followed a route to downtown Montreal and the City Hall, and then to the Windsor hotel, where they occupied the royal suite in which King George and Queen Elizabeth stayed less than two years ago.

The largest crowds were in the downtown financial section and near the City Hall, where torn paper and ticker-tape gave a carnival-like appearance. But all along the way streets were lined and many thousands of office and store workers rushed to the windows and doors and waved or cheered.

Nearing the City Hall Mr. Willkie, a pleader for the cause of democracies and aid to Britain, received cheers at the old Chateau De Ramezay, the same place where delegates from the Continental Congress in 1775 were turned down when they asked French-Canadians to join their cause.

Sign Golden Book.

At the City Hall Mr. and Mrs. Willkie were received by Mayor Adhemar Raynault and signed the city's Golden Book.

Mr. Willkie came to Montreal to speak to the French and English speaking populations of this city at a Canadian Club noon luncheon and to be seen in a parade to and

MONTREAL HAILS

(Continued on Page 2, Column 2)

Reds Pledge Turks Free Hand Rush Them War Supplies As Balkans Clear The Decks

Whole Nation Seethes Demonstrations Break in Provinces

Belgrade Agreement Differs Only In One 'Troop' Clause

BELGRADE, Yugoslavia, March 25—(AP).—Headlines in red ink and blaring radios told Yugoslavs today that their country has signed the three-power pact in Vienna as Germany, Britain, Greece and Turkey cleared the decks for possible large scale warfare on a new Balkan front.

But even as the pact was signed pamphlets were being distributed in the streets of Belgrade declaring that Hitler would "burn his tongue by nibbling on Yugoslavia."

At the same time the Belgrade radio announced it would begin immediately to interpret all foreign war news for the beenfit of the Yugoslav people.

Extra editions featured the notes delivered to Premier Dragisa Cvetkovic by the German and Italian foreign ministers promising to "respect the independence and territorial integrity of Yugoslavia for ever" and that "the Axis powers will not ask Yugoslavia to permit passage of troops through Yugoslav territory."

Palace attendants said Regent Prince Paul and the Croat Peasant leader, Dr. Vladimir Macek, listened together to a broadcast of the ceremony.

(The line was cut at this point).

While Yugoslavia's Premier and Foreign Minister were affixing their signatures to the Axis alliance and their Yugoslav opponents were crying treason, these developments increased observers' belief a showdown is imminent:—

1. Britain appeared prepared to sever diplomatic relations with Yugoslavia and Hungary after advising the Belgrade Government she could not "condone" its alliance with the Axis.

2. Russia, whose attitude long has been an enigma, pledged "full and comprehnesive neutrality" in the event that Turkey, Britain's non belligerent ally, is "obliged to enter the war for the defence of her territory."

3. Soviet war materials were reported flowing across the Caucasus frontier into Turkey only a few hours after this pact was announced in Ankara. Russian army and naval units facing German forces in southeastern Europe also were reported being strengthened.

4. Reliable sources asserted Russia also had halted shipments of oil supplies to Germany.

5. Reports from Bulgaria said minor frontier clashes already had taken place between the Greeks and German forces poised for a thrust toward the Mediterranean. One report said Greek anti-aircraft batteries had shot down a Nazi recon-

REDS PLEDGE

(Continued on Page 8, Column 2)

VIENNA, Mar. 25—(AP).— Yugoslavia joined in the Axis to-day but on terms more favorable than those given any other Balkan nation.

Foreign Minister Ribbentrop gave assurances that the territorial integrity of the country would be respected and that no troops would march through it.

Hitler was in Vienna, presumably at Belvedere Palace, when the pact was signed, but it was not known whether he witnessed the actual signing.

The pledge gives credence to the following version which The Associated Press has received from a well-informed source:

1. Germany undertook to guarantee Yugoslavia's integrity.

2. She promised that neither the frontiers nor territory of Yugoslavia would be violated.

3. She exempted Yugoslavia from giving any military aid to the three-power nations.

4. She promised, "after conclusion of the war," to give Yugoslavia an outlet to the Aegean Sea.

What the Slavs Must Agree:

Yugoslavia, according to this version, undertook—

1. To permit the transport of war and hospital equipment as well as of wounded over her territory;

2. To dovetail her economic system into that of the Axis;

3. To end anti-Axis manifestations and influences in Yugoslavia.

However, the text of the document was identical with that which brought Rumania unreservedly into

BELGRADE AGREEMENT

(Continued on Page 2, Column 3)

Worse Than England

Berlin, March 25 (AP)

NAZI spokesmen described today as "very unchivalrous, to say the least" the action of the United States authorities in ordering the return to Canada of two escaped German war prisoners.

(The Nazis escaped Friday from Fort Henry, internment camp near Kingston, Ont. They were apprehended by United States officers on ice of the St. Lawrence River near Clayton, N.Y.)

"That's putting it mildly," a Nazi spokesman said. "I'd like to go so far as to say that not even England would do a trick like that."

The fugitives handled over to Canada were described here as German marine officers who were "charged with no more serious offence than crossing the United States boundary without entry permits."

No Dardanelles Surprises

Russia Acts Quickly With Turkey As Nazis Squeeze Closer

ANKARA, URKEY, March 25. — (AP).—Soviet Russia clarified her attitude toward swiftly-moving events in the Balkans to-day by promising to remain neutral, if Turkey, Britain's non-belligerent ally, were attacked and forced to enter the war in self-defence.

Announcement of the pledge, which observers believed would stiffen Turkish resistance to German overtures, coincided with reports that Russia had cut off oil shipments to the Reich and was concentrating additional army and naval forces in the Black Sea area.

High diplomatic circles saw in the Russian promise an implication that the Soviet is prepared to give Turkey full material support to defend the Dardanelles, vital gateway between the Mediterraean and Black Seas, against any possible German encroachment.

(Reports from Belgrade said Russian military supplies already were flowing into Turkey across the Caucasus frontier.)

These circles attached particular significance to the fact that Russia's reassurances to Turkey coincided with the gathering of axis leaders in Vienna to-day to welcome Yugoslavia into the German-Italian-Japanese camp.

The Soviet declaration was regarded by these circles as a further development of Russian policy reflected when the Kremlin publicly announced earlier this month its disapproval of Bulgaria's action in opening her frontiers to German troops.

Observers expressed belief Russia was feeling increasing concern for her own vital interests, not only in the Balkan zone, but ni a larger sphere.

With German armies less than 100 miles from the Dardanelles, the Reich in control of the entrance to the Baltic Sea and Japan established in the Pacific with a vastly superior fleet, Russia is virtually landlocked from a strategic point of view, these sources said. In the

NO DARDANELLES

(Continued on Page 2, Column 5)

Want 300 Women On Farms

Demand Double Feminine Land Army Available

TORONTO, March 25—(CP). — Members of the Ontario women's land army, most of them from Toronto, will shortly invade the farms of nearby districts to carry on the work of assisting farmers prepare their products for market. This will mark the second year of a venture to have women help avert a farm labor shortage and harvest crops that otherwise might be lost.

The demand for women to work on farms this year "will far exceed the number available," Mrs. Dorothy Walcot, organizer of the army, said today.

Recruiting for the spring work has just begun, Mrs. Walcot said. She had requests for about 300 women, including one from the farmers in the Simcoe district, who can use 40 women.

The Weather

The Examiner Barometer
Noon - - 29.28

Peterborough Temperatures

To-day:	
Night low	30
Noon	39
Yesterday	
Highest	47
Lowest	23
One Year Ago:	
Highest	25
Lowest	7

Weather Forecast:

Lower Lake Region and Georgian Bay — Fresh north-west winds; partly cloudy; somewhat colder to-night, Wednesday: Fair and moderately cold, followed by rising temperature.

Northern Ontario— Partly cloudy to-day and Wednesday, with scattered snowflurries; cold to-night.

Ottawa and Upper St. Lawrence Valleys—Northerly winds; partly cloudy with scattered snowflurries; somewhat colder to-night. Wednesday: Fair and moderately cold.

Manitoba — Partly cloudy, with scattered snowflurries; somewhat colder in south portion to-night. Wednesday: Fair and moderately cold; followed by rising temperature.

Saskatchewan— Generally fair to-day and Wednesday, and becoming somewhat milder.

Alberta — Generally fair and comparatively mild to-day and Wednesday.

New Balkan Defence Lines

Slav Bolt Forces Britan, Greece To Watch Vardar Valley

BELGRADE, Yugoslavia, Mar. 25 —(AP). — Yugoslavia's alignment with the Axis—opening the way for a battlefront in the Balkans—was expected by military observers to-day to force Britain and Greece to revise their defence plan.

It was said the defence probably would have to be drawn deep into Greek Macedonia— at best beyond the broad Vardar River Valley, and possibly widening the battlefront to 200 miles from Albania to the border of Turkish Thrace.

The chances that British and Greek forces could hold the Struma front against attack from Bulgaria alone had been regarded in some quarters as good.

The defence line there would be barely 30 miles long, with one flank against Yugoslavia and the other, running into Lake Takhino and thence to the coast, able to be strengthened by the guns of British monitors and other war vessels such as battered Italian strongholds in Libya.

The valley of the Struma is narrow, gouging through mountains, and would leave Nazi forces without rail or highway lines of supply back to their Bulgarian bases.

The broader Vardar Valley, winding down from Yugoslavia farther west and emptying into the Gulf of Salonika, has a railway line and roads. Attack there, military observers said, probably would make the Struma defences impossible to hold.

The Vardar, too, is the direct route to the seaport of Salonika, regarded the No. 1 objective of a German drive.

A defence line west of the Vardar would be more than twice as long as the Struma line—and even then passage of German forces through Yugoslavia might turn its flank, or force British and Greek troops to broaden their defence across Albania and all Northern Greece.

(Britain and her Allies in the first Great War lacked the Vardar

(Continued on Page 2, Column 5)

NEW BALKAN

Use Bayonets On Giarabub

Aussies Take Oasis in 9-Hour Sandstorm Battle

CAIRO, Egypt, March 25—(AP)— The fight for Giarabub, Italy's last stronghold in Eastern Libya to fall, was one of "the fiercest hand-to-hand battles ever fought in the heart of the desert," the Air Ministry News Service said today.

The oases town, long besieged, was taken March 21, after a nine-hour attack by Australians, supported by British planes, artillery and armored cars.

The principal defences, the News Service said, were a series of rocky knolls on the south, "bristling with guns" and tunnelled to provide an underground arsenal and shelters.

Australians went through gaps in the wire at dawn and fought in a

USE BAYONETS

(Continued on Page 2, Column 8)

Send Ships, And More Ships To Keep Britain Going Willkie Urges 15,000 Rally

Envisions New Three-Way World Order With Canada, U.S. And Britain Creating General Higher Living Standard

TORONTO, March 25 — (CP). — Wendell Willkie left a message with Canadians today urging them to give new cheer to Britons and bring a chill to Nazi leaders by filling the chest of the Canadian War Services Fund to overflowing.

The roving American ambassador of aid to the embattled democracies addressed a crowd of more than 15,000 in Toronto's Maple Leaf Gardens last night at the opening of the drive for $5,500,000 for the National Auxiliary War Services of Canada.

Willkie departed from his prepared text to declare that Britain must be supplied with "more and more ships" to "keep that northern lung breathing until Canada and the United States and England together can build such an air force as to have supremacy in the air that this devastation and destruction will come to an end."

He coupled his appeal on behalf of the fund with the announcement he had brought a contribution of $22,250 from the Linen Trade Association of the United States to purchase a Spitfire for Britain.

He was greeted with thunderous applause as he turned to present the cheque to Prime Minister Mackenzie King who was on the platform with him.

Mr. Willkie declared his confidence in a British victory but he went farther than that. There would have to be a peace afterwards made in a spirit of intelligent, mutual helpfulness and goodwill. The conquered nations would have to be restored as the Nazi leaders were driven from power.

Then he envisioned a new order in which Canada, England and the United States would join to "create a world in which the standard of living of all men who work will rise; in which the urge of enterprise will bear its rich and ripening fruit to be more equitably enjoyed by all."

A Grim Warning

He had a warning for any who thought that Canada and the United States could preserve liberty if the totalitarian powers crushed Britain.

"If Nazism conquers Britain, it means the whole continent of Europe, of Africa, and, with the help of

SEND SHIPS

(Continued on Page 8, Column 1)

OBITUARIES

MRS. JOHN F. HANDLEY

MOUNT PLEASANT, March 25—(ENS).—The death of Annie M. Finley, beloved wife of John F. Handley, occurred at her home in Mount Pleasant on Sunday, March 16, in her 64th year.

The late Mrs. Handley was born in Emily township, the daughter of the late David Finley and Mary J. Jackson.

Left to mourn her loss are a sorrowing husband and one daughter, Mrs. Ira Lowe of Mount Pleasant, also four brothers: Albert of Emily township; Humphrey of Sonya; Everett of Cadillac, Sask.; and Burton J. of Chicago, Ill.

The funeral was held from her late residence on Wednesday afternoon, with Rev. W. E. Honey in charge of the services with interment in Emily Cemetery.

The pall-bearers were Messrs. T. C. Morden, Robert Ruth, George Hotan, Bruce Scott, Ira Lowe ,and James Paul.

MRS. W. H. PETHICK

The death occurred in Edmonton, Alta., on Wednesday of last week, March 19, of Harriett Rebecca Pethick, formerly of Peterborough. Mrs. Pethick who for the past nine years had lived at the home of her daughter, Mrs. R. A. Gordon of Edmonton, was the daughter of the late Thomas and Mrs. Timmins, former residents of Janetville and Peterborough.

She had lived the greater part of her life in Peterborough and the floral tributes received for the funeral which took place on Saturday afternoon to Little Lake Cemetery testified to the high esteem in which she was held by her many friends here. Rev. George Easton of Trinity Church conducted the funeral service.

Mrs. Pethick is survived by three daughters, Mrs. R. A. Gordon, Edmonton, Mrs. V. Pick, Toronto and Mrs. A. H. Kennedy, Guelph and three sons, Edward, Peterborough, Stanley with the C.A.S.F., Camp Petawawa and John, Vancouver, B.C.

A sister, Mrs. T. Lane, Wainwright, Alta., and a brother, R. J. Timmins of Vancouver, B.C., are also left to mourn her passing.

Mrs. Pethick's husband, W. H. Pethick, died in 1924, and a daughter Clara, Mrs. Urquhart, passed away in 1938.

EDWARD JOSEPH GALVIN

There passed away in the Strong Memorial Hospital in Rochester, New York, on Sunday, March 16, Edward Joseph Galvin, formerly of Peterborough. His mother, the former Fanny Redman was a well known resident in Peterborough years ago, and relatives still reside in this district.

Surviving are his sorrowing wife, Mrs. Catherine Galvin, on sister, Mrs. Harry Weber of Cleveland, Ohio and nieces and nephews in Ontario.

The funeral was held from his late home, 225 Alameda street in Rochester on Wednesday morning, March 19 and mass was celebrated at the Pro-Cathedral of the Sacred Heart. Interment was in Holy Sepulchre Cemetery.

EDWARD MURPHY

A resident of Peterborough for the past 32 years, Edward Murphy passed away in St. Joseph's Hospital after an illness of four weeks, on Tuesday morning.

Born in Blairton 70 years ago, he came to Peterborough as a middle aged man, and was employed by the Peterborough Lumber Company until five years ago. His many friends amongst the "old timers" in this city knew him ffectionately as "Murphy." At the time of his death he was associated with his son, John Loucks, at the Montreal House.

His wife, the former Elizabeth Sheridan of Havelock, predeceased him many years ago. He was a member of St. Peter's Parish, and was well known to many lumbermen in the district.

Surviving are, his son, John Loucks of Peterborough, two brothers, Daniel of Toronto and John of New York, and one sister, Rev. Sister Mary Remigis of California.

The funeral will be on Thursday morning from the funeral home of Lane and Eano at 8.45 a.m. to St. Peter's Cathedral, and interment will be in St. Peter's cemetery.

EXHAUSTING COUGH? HERE'S SPEEDY RELIEF

Here's a quick and really effective way to get relief from that exhausting cough and bronchial irritation which often come with a cold. Don't waste time trying this and that remedy suggested by well-meaning friends, but get a bottle of Ayer's Cherry Pectoral and take a spoonful at once. The minute you feel its soothing warmth comforting the irritated throat membranes, you'll know you've done a good thing for relief. Even children like this famous 100-year-old remedy with its pleasant wild-cherry flavor. Ask for Ayer's Cherry Pectoral at your nearest drugstore.

AYER'S CHERRY PECTORAL
IN HOUSEHOLD USE FOR 100 YEARS

THE WAR TO-DAY

By GUY RHOADES
Canadian Press Staff Writer

Germany forced Yugoslavia into signing the so-called tripartite agreement today, widely extending the possible Greek-Axis front and inviting grief from millions of infuriated Serbs, Croats and Slovenes within Yugoslav borders.

Thousands of telegrams poured into the Yugoslav government, urging it not to surrender the freedom given it as a prize from the first Great War and urging it not to sell out its friends, the British-Greek allies.

Discontent was reported from the Yugoslav army when the Council of Regents (which acts as a sort of steering committee for the government) was alleged to have said one reason for surrender to German demands was that the army could not defend the country. Proud Yugoslav soldiers, descendants of those who defended Serbia in the last war, apparently felt mighty mad and said so.

Whether Germany was smart in forcing the agreement out of Yugoslavia caused considerable argument among armchair strategists.

The first immediate result of the agreement—it occurred before the document was signed—was the issuance of Russian assurance that Turkey, if attacked, could depend on the Kremlin's benevolent neutrality, which might mean that Russia would become to Turkey and the Balkan defenders of freedom what the United States now is to Britain and the Commonwealth.

Meanwhile the ill-starred fortunes of Italy's pompous and newest Caesar were reflected in the resignation of Marshal Rodolfo (Butcher) Graziani, formerly in command of the African forces which have been chased like hares across desert and mountainland until little is left of the Italian empire.

MORE ABOUT—
Montreal Hails

Continued from Page 1

from the city hall.

A visitor to the Willkie railway car as the train arrived, was J. W. McConnell, publisher of the Montreal Daily Star.

A thunder of cheers rolled up from a rapidly swelling crowd as Mr. Willkie made his first public appearance walking from his private car along the station concourse on his way to the hotel to start the parade to the city hall.

Thousands of office workers leaned from windows and took up the cheers of the people below. One woman ran out and grasped Mr. Willkie by the hand.

Ticker tape, torn brokerage house slips and confetti streamed down on St. James street as Mr. Willkie rode through in an open car, escorted by a squad of motorcycle police.

Grinning broadly, Mr. Willkie waved to the cheering crowd and the crowd roared back its welcome.

Crowd Almost Halts Parade

At Montreal's historic Place D'Armes people almost halted progress of the cars as they jammed into the streets

Entering the city hall Mr. and Mrs. Willkie shook hands with councillors and city department heads and were taken by Mayor Adhemar Raynault to the latter's office to sign the city's Golden Book.

At the city hall Mayor Raynault, in a brief speech in English, said Mr. Willkie was an example for all statesmen to follow because of his interest in the welfare of the people and because of the way in which he carried on despite an election defeat.

The mayor remarked that everyone present had heard Mr. Willkie's Toronto speech.

Mr. Willkie laughed and asked, "are you sure of that."

"Oh, yes, I'm sure," responded the mayor.

The visitor, still holding a cigaret and with his right hand in his trouser's pocket, said he had intended to say just "thank you" but he wanted to add that what he was doing was because of very deep-seated principles. "I'm trying to hold up the hand of those who are fighting for liberty. Liberty is in the balance. I don't want to live if I can't live under liberty."

Send Every Available Ship.

Later Willkie expressed conviction in an interview that the United States should send to Great Britain "every available ship bottom that we can spare."

"I have said, before the Senate Foreign Relations Committee, that we should send destroyers and I firmly believe that," said Willkie. "I believe e should send every available ship bottom there is."

Asked by reporters if he thought the United States Navy could spare destroyers, Willkie said, "I wouldn't have said that if I didn't believe we have the available destroyers."

Willkie said the crux of the "English situation is to keep the sea-lanes open and send supplies until England can get superiority in the air."

Willkie said that the people of Quebec, of French race, had a "double urge" in the war—that of saving freedom and that of saving France. "If the people of Great Britain and the United States are out to save democracy the people of this province should have that and more. The people of this area should be the most aggressive."

Discussing labor difficulties in the United States, Mr. Willkie said, "Don't worry about those, they're going to work out all right."

Willkie referred to his visit to Britain and said the damage done by air raids was "insignificant."

"I was amazed and surprised," he added, "at how well the English people have adapted themselves to modern production methods. Perhaps this is because I am an American and think we know how to produce things faster in the United States."

Told that the German press had reported that he had erred in the date upon which his ascestors left Germany, Mr. Willkie said "that means Goebbels says I am a liar. I am the most honest man alive, according to that. It also means that my message to Germany from Great Britain has reached the German people. And I'm pleased to death about it."

MORE ABOUT—
Graziani Quits

Continued from Page 1

Graziana organized the Italian advance into Egypt which was turned into a retreat when the British army recaptured Sidi Barrani in December. He retained command throughout the British counter-offensive in which the Italians were driven from Eastern Libya.

The communique announcing Graziani's resignation said:

"At his own request, Marshal Graziani ceases to hold the posts of army chief of staff, governor of Libya and commander in chief of the Italian forces in North Africa.

"The last post was assumed by Gen. Gariboldi. The post of army chief of staff is assumed by the assistant chief of staff, Lt.-Gen. Mario Roatta.

"Maj.-Gen. Francesco Rossi becomes assistant army chief of staff."

Hard War On Leaders

Italy's military reverses in Africa and Albania have taken a heavy toll of high Fascist Commanders—and most of them stepped out just as Marshal Graziani did, by resignation after repeated defeats.

The first to go was Gen. Visconti Prasca, replaced as Commanded in Albania November 16 by Gen. Ubaldo Soddu. One month later Soddu was superseded.

Marshal Pietro Badoglio was replaced as Chief of Staff by Gen. Ugo Cavallero December 6.

Graziani went to Libya first as conqueror, then as administrator, and finally in his capacity as military commander saw much of the territory he, himself, had won wrested from his troops. He served as a Major in the Italian army in the First Great War, then returned to Africa, the scene of his early campaign.

MORE ABOUT—
Belgrade Agreement

Continued from Page 1

the Axis lineup.

As in the case of Hungary and Bulgaria, the ceremony took place in Belvedere Palace in the presence of Von Ribbentrop, Foreign Minister Galeazzo Ciano of Italy, and Hiroshi Oshima, Japanese Ambassador to Germany.

They signed for their respective countries while Yugoslav Premier Dragisa Cvetkovic and Foreign Minister Alksander Cincar-Markovic signed for Yugoslavia.

The Axis governments addressed identical notes to the Yugoslav Premier, Dragisa Cvetkovic. The German note was read by Von Ribbentrop.

"In connection with to-day's action of Yugoslavia in signing the three-power pact," it said, 'the German government confirms its determination to respect the sovereignty and territorial integrity of Yugoslavia for all time."

The Extra Note.

This bore Von Ribbentrop's signature.

There was still another note to Yugoslavia signed by the Foreign Minister:

"With reference to the negotiations in connection with Yugoslavia's joining the three-power pact to-day, I have the honor, Your Excellency, in the name of the German administration, herewith to confirm an agreement between the Axis governments and the Royal Yugoslav Government that the government of the Axis powers during this war will not permit the marching or transport of troops through Yugoslav territory."

Cause For Joy?

Ribbentrop, addressing diplomats at the signing ceremony, said there were two "special reasons for joy" that Yugoslavia had joined the axis:

1. Because "practically speaking the hitherto neutral Balkans now have come into the camp of the new order in a body and,

2. "A state which, as reported, England and America tried to influence—which must be described as an unheard of act—now has joined us."

The published version of the ceremony quoted Premier Cvetkovic as replying that it had always been Yugoslavia's policy to keep the peace wth neighboring countries.

In Berlin, the organ of the German foreign office, Deutsche Diplomatisch-Politische Korrespondenz, declared that "no pressure and threats from London and Washington could hold back Belgrade."

The commentary, Dienst Aus Deutschland, which has close foreign office connections, said the Yugoslav action "commands higher value because it follows a situation in which to the last moment every effort was made by Anglo-Saxon quarters to turn Yugoslav politics into a contrary channel.

"The southeast European journey of Colonel Donovan, sent by Roosevelt, whose most important stopover was Belgrade, is recalled."

(Col. William Donovan toured Southeastern Europe and Northern Africa and visited Iceland and Britain on a recent tour).

MORE ABOUT—
800,000 Huns

Continued from Page 1

alliance "will exceed that of all previous signings."

This informant, recalling that 26 nations were aligned against Germany in 1914-18, asserted "now we are equal to any combination on earth."

PHONE STORIES CENSORED

BELGRADE, Yugoslavia, March 25.—(AP) — Telephone censorship was established in this country, a few minutes after it signed up with the Axis today.

Correspondents attempting to telephone out of the country, found the lines cut whenever they mentioned anything connected with the Axis.

Yugoslavia had had telegraphed censorship but no telephone censorship until today.

CLAIM WARSHIP HIT

BERLIN, March 25.—(APP)—The German high command claimed today that heavy bomb hits were scored by Nazi air raiders on a British battleship in the Mediterranean southwest of the Greek island of Crete.

A communique also claimed an "enemy outpost boat" was destroyed there and two large freighters, each of about 8,000 tons, severely damaged in an air attack on a British convoy south of Crete.

(Comment from British sources was not immediately available.)

Freezes Slav Funds

WASHINGTON, March 25—(AP)—President Roosevelt today froze all funds of Yugoslavia in the United States.

This was announced at the Treasury shortly after Yugoslavia signed the Rome-Berlin-Toyko Axis pact.

No explanation of the freezing was given, but it has been the policy of the administration to tie up the funds of any country coming under the domination of the Axis powers.

The action prohibited the use or removal of any Yugoslavian cash, securities or other movable assets in the United States.

Commerce Department experts estimated such Yugoslavian assets totalled $1,000,000.

Gayda Talks Again

ROME, March 25—(AP).—Fascist Editor Virginio Gayda declared today that Yugoslavia's adherence to the Rome-Berlin-Tokyo Axis meant expulsion of Britain from southeastern Europe and the isolation of Greece and should "give cause for mediation to the United States."

"The United States today can well perceive that their aid to England is not going for the cause of Europe's liberty, but for that British Imperialism which Europe already has condemned," Gayda wrote in the newspaper Il Giornale d' Italia.

Declare Friendship.

MOSCOW, March 25 — (AP). — Tass, Soviet news agency, issued Russia's declaration of friendship and non-aggression with Turkey today.

The Tass statement was in language parallel to that used in Ankara's announcement last night.

Proud Of Greeks.

LONDON, March 25 (CP)—Prime Minister Churchill, in a special message to the Greeks on their Independence Day, reiterated today Britain's resolve to sustain Greek independence.

Recalling the fight 120 years ago, in which independence was gained from Turkey, he declared that "today that epic struggle is being repeated against greater odds but with equal courage and with no less certainty of success.

In a message from Cairo to the Anglo-Hellenic League here, Foreign Secretary Eden paid tribute to the "indomitable courage" of the Greeks and said "We are proud to serve beside such allies."

MORE ABOUT—
Use Bayonets

Continued from Page 1

sandstorm "which, while offering some protection, jammed their rifles and blinded them as they crawled toward the Italian machine-gun nests," The News Service said.

"Periods of close action followed when bayonets and hand grenades only were used. By 10 o'clock the entire Australian infantry forces were engaged in hand-to-hand struggles."

The News Service said the British forces took more than 800 prisoners and when the battle was over "dozens of Italians lay dead."

MORE ABOUT—
New Balkan

Continued from Page 1

Valley as the road for attack when, in 1915, they moved north from Salonika against the Bulgarians, and in the second battle of Vardar the Allied advance up the valley continued in 1918 until Bulgaria signed a separate armistice.)

Even if British forces now reported moving north through Greece from southern ports were able to halt the Germans near the Greek-Yugoslav frontier, military sources said, the Nazis still could join the Italians in Albania to try a breakthrough there.

Evidence of the strategic importance of Yugoslavia's action was reflected in an article in the pro-German newspaper Vreme, which said "the fate of the Balkans lies in the hands of Yugoslavia."

Greece, meanwhile celebrated her national Independence Day with high tributes for the fighting men who pushed Italian invaders back into Albania and with firm pledges of continued defence of freedom against all odds.

Premier Alexandros Korizis said Greeks faced "new threats on the horizon," determined to give their lives "for the freedom of Greece and the liberation of the world."

Dispatchs from Athens said new Italian attacks on the Albanian front had been repulsed. A spokesman declared the attacks cost the Italians two thirds of the forces sent in efforts to break Greek lines.

MORE ABOUT—
No Dardanelles

Continued from Page 1

Far North, Russia has only one year-round ice-free port, Murmansk.

Russia's reported action in cutting off oil shipments to Germany— a step she was said to have taken immediately after Nazi troops entered Bulgaria—was seen as a potentially heavy blow to the Reich.

Experts said the petroleum Germany is able to obtain from Rumania, one of her main sources of supply, produces an inferior grade of lubricating oil—a vital factor in operations of the Reich's air fleet, navy and mechanized army units.

The Russian pledge to Turkey, as announced here in a special communique, promised "full and comprehensive neutrality," should Turkey become "the object of aggression and find herself obliged to enter war for the defence of her territory."

The pledge is a re-affirmation of a non-aggression pact negotiated between the two countries in 1925. In return for the Russian promise, the Turkish Government said it had given the Soviet similar reassurances.

New French Rations

VICHY, France, March 25.—(AP)—New ration tickets, distributed today for use after April 1, cut the daily bread ration to 200 grams (7.05 ounces).

Meat was limited to 12 tickets of 90 grams each per month, fats to 430 grams and cheeses to 220 grams per month. Each sheet bore lettered tickets for use should there be supplementary allowances.

(One ounce, avoirdupois, equals 28.35 grams.)

Market Quotations

Cheese, Produce and Livestock

ONTARIO GRAIN

Approximate prices track shipping point.—Wheat, 79 to 81c; oats, 34 to 36c; barley, 47 to 49c; corn, 60 to 62c; rye, 54 to 56c; buckwheat, 52 to 54c; malting barley, 56 to 58c; milling oats, 35 to 37c.

Basis track, Fort William.

TORONTO FEED PRICES

Following are approximate prices quoted for feed in ton lots, packed in bags, on track, Toronto. Bran, $27; shorts, $27; middlings, $28.

GRAIN AT MONTREAL

MONTREAL, March 25—(CP). — Wheat; No. 1 Northern 89c; No. 2, 87c; No. 3. 84c No. 3 C.W. oats, 46c; No. 2 feed barley, 63½c; a bushel basis track.

Spring wheat Flour.—First patents, $5.65 to $6.10; seconds, $5.15 to $5.60; bakers' patents, $4.95 to $5.50; a barrel in 98-lb. jute bags delivered Montreal freight points. (Nominal quotations subject to tax adjustment).

Winter wheat flour—Choice grades in carlots, $4.00 to $4.50; broken lots, $4.15 to $4.25 (plus processing tax of 70 cents per barrel). White corn flour; in carlots, $6.40; in broken lots, $6.70.

Millfeed. — Bran $27.25; shorts, $27.25; middlings, $29.25.

Rolled oats, bag of 80's, $2.50. Hay, No. 2, ton, $12.50 to $13.

MONTREAL PRODUCE

MONTREAL, March 25—(CP). — Produce market prices here Monday, as reported by the Dominion Department of Agriculture, follow:

Butter. — First-grade creamery prints, jobbing price, 36 to 36½c; first grade solids, jobbing price, 35½ to 36c. Quebec No. 1 pasteurized, regraded, wholesale price, 35c; Quebec No. 2 regraded, 34½c. Receipts: 828 boxes.

Cheese—Western white and colored, wholesale price, for export, 14c. Current receipt price Western white cheese, 14 5-16c; Western colored, 14½c. Receipts: Nil.

Eggs.—Graded shipments in used free cases, offering at: A-large, 20½c; A-medium, 19 to 20c; A-pullets, 18 to 19c; B grade, 19c; C grade, 18c. Receipts: 505 cases.

Potatoes—Whites No. 1, 75's, 50 to 60; No. 2, 40 to 50c; N.B. Mountain No. 1, 75's, 60 to 70c; P.E.I. Cobblers, No. 1, 75's, 70 to 75c; P.E.I. Mountain, No. 1, 75's, 70 to 80c. Florida reds, crates, No. 1, $2.25.

FRUIT AND VEGETABLES

TORONTO, March 25 — (CP). — Wholesale fruit and vegetable prices were unchanged today.

TORONTO POULTRY

TORONTO, March 25 — (CP). — Wholesale poultry prices were unchanged here today.

TORONTO PRODUCE

TORONTO, March 25 — (CP). — Produce prices (Dominion Department of Agriculture) today were:

Eggs.—A-large, 23 to 24c; A-medium, 22 to 23c; A-pullets, 21c; B. 21c; C, 20c.

Churning Cream, wholesale.—No. 1 lb. 38c f.o.b., 41c delivered; No. 2 lb. 35c f.o.b., 38c delivered.

Butter, wholesale.—First grade solids, 35c; second grade solids, 33½ to 34½c.

Mill Feed, wholesale.—Bran, $27; shorts, $27; middlings, $29.

TORONTO CHEESE

TORONTO, March 25 — (CP). — Wholesalers were quoting large Government grade cheese today at 15 cents, unchanged.

Wholesalers offered cheese to retailers at: New, large, 16½c; triplets, 16¾c. Old, large, 22c; medium, 21½c.

MONTREAL POULTRY

MONTREAL, March 25—(CP). — Poultry prices per pound today: Chickens, milkfed, Grade A, 28½c; B 26½c, Fresh fowls, 22c. Turkeys, A, 30c; B 28c; C 25c. Duckling, Brome Lake, A, 24c; domestic 22c. Geese, 18 to 19c.

BACON-HOG PRICES

TORONTO, March 25 — (CP). — Dressedweight were down 25 cents at Peterborough and prices were unchanged at other reporting bacon hog markets today.

Liveweight.—Chatham, $8.

Dressedweight.—Chatham, $10.95; Hull, $10.70, plus transportation; Kitchener, $10.50, plus transportation; Brantford, $10.60 plus transportation; Stratford, $10.50 plus transportation; Peterborough, $10.50 plus transportation.

BUFFALO LIVESTOCK

BUFFALO, N.Y., March 25—(AP)—Hogs, 300; good and choice, 190 to 220 lbs., $8.50; few, 180 to 210 lb. trucked-ins, $8.15.

Cattle, 50; short-fed yearlings, $10.50; cutter and common cows, $5.65 to $6.75; canners, $4.85 to $5.50; weighty sausage bulls, $7.75.

Calves, 50; good and choice vealers, $12.50; common and medium, $8.50 to $11.50.

Sheep, 300; good and choice, 90 lb. fed Western lambs, $11.25.

TORONTO LIVESTOCK

TORONTO, March 25 — (CP). — Cattle trade was very dull at the Livestock Market up to mid-session today with sales on steers and heifers too few to establish prices.

Butcher cows sold steady at $5 to $7.25, bulls steady at $5.50 to $7, and fed calves firm at $9 to $10, with a few choice at $10.50.

Calves were steady with choice selling at $11 to $12 with a dozen tops at $12.50, and common light vealers selling downward to $6. Western lambs sold steady at $11.25 for best grade.

Sheep sold steady at $3 to $6.

No prices was established for hogs. The previous close was $11.15 to $11.25 dressedweight with the bulk of sales at yards and plants at $11.15 and $8.35 liveweight at the yards.

Receipts reported by the Dominion Marketing Service were: Cattle, 800; calves, 410; hogs, 1,020, sheep and lambs, 660. Unsold from Monday was 700 head of cattle.

Representative Sales

Heavy Steers—2, 1090 lbs. $9.50; 7. 1170, $9; 10, 1155, $8.75; 15, 1060, $8.50.

Light Steers—16, 1003 lbs. $8.75; 4 930, $8.65; 2, 880, $8.60; 33, 940, $8.50; 10, 870, $8.25; 3, 790, $8.15.

Heifers—4, 90 lbs. $8.65; 17, 920, $8.50; 17, 820, $8.25; 3, 1000, $8; 12, 980 $7.50.

Cows—2, 1115 lbs. $7.15; 10, 1220, $7; 8, 1400, $6.75; 16, 1196, $6.50; 4, 1195, $6.25; 4, 1290, $6.15; 6, 1220, $6; 2, 1040, $5.50; 6, 920 $5; 2 1240, $4.50.

Bulls—1, 1030 lbs. $7; 3, 1520, $6.50; 3, 1250, $6; 1, 1020, $5.50; 1, 1020, $5.25.

Fed Calves—6, 640 lbs. $9.50; 2, 560, $9.25; 8, 600, $9; 5, 520, $8.75.

Stores—13, 360 lbs., $7.50; 12, 550, $7.25.

Veal Calves—49, 188 lbs. $12; 12, 188, $11.75; 57, 170, $11.50; 9, 195, $11; 4, 165, $10.50; 10, 169, $10; 11, 50, $9; 51, 126, $8; 72, 111, $7; 19, 100, $6; 4, 295, $5.50.

Sheep—1, 180 lbs. $6; 1 170, $5.50; 1, 160, $3.50; 1, 100, $3.

Lambs—22, 105 lbs. $11; 59, 99, $10.50; 3, 90, $10; 3, 70, $8.

WINNIPEG GRAIN.

WINNIPEG, Mar. 25 — (CP). — Wheat futures prices on Winnipeg Grain Exchange were fairly steady early today. Small purchases by mills and southern house plus slight gains at Chicago were responsible.

After 30 minutes of trading, quotations were ⅛ cent ahead. May wheat at 77, July 78⅝ cents a bushel.

Chicago was up about ¼ cent. Argentine quotations were unchanged.

Yesterday's Quotations.

	Open	High	Low	Close	Prev Close
Wheat—					
May	77	77⅛	76⅞	76⅞	77
July	78¾	78¾	78½	78½	78⅝
Oats—					
May	35⅝	35⅜	35⅜	35⅜	35¼
July	34	34	34	34	34
Oct.	....	....	....	32½	32¼
Barley—					
May	49⅞	49⅞	49¾	49⅞	50
July	47¼	47¼	47	47	47¾
Oct.	43¾	44	43¾	44	43¾

Horses Not In Demand

DOURO, March 25.—(ENS)—The sale of farm stock and machinery on the farm of Mr. Edwin Fife of Otonabee on Thursday drew a large crowd. Cattle and machinery brought good prices but the horses which were good animals did not sell for $100 each. Cows solds up to $83; year-old cattle brought $36, and two-year-olds, $40.

Toronto Stock Exchange

Biggar & Crawford

MINING

	High.	Low.	3.00
Aunor	175	—	—
Aldermac	11	10½	10½
Anglo-Huronia	225-250		—
Arntfield	4-4⅞		—
Buffalo Ank	350-375		—
Beatty	106	—	—
Bidgood	10½	—	—
Base Metals	7½-10		—
Bankfield	5⅝-6		—
Broulan	94	92	92
Bobjo	7½	—	—
Bralorne	10¼	—	—
Cal & Ed	120	118	118
Chesterville	140	138	140
Coniarium	128-135		—
Cent Pat	174	173	173
Coast Cop	75-115		—
Can Malartic	52B	—	—
Castle Treth	51-65		—
Davies Pet	13B	—	—
Dalhousie	25-32		—
Dome	22⅝-23		—
Eldorado	40	—	—
East Malartic	261	260	260
Falconbridge	240	—	—
Francouer	38-40		—
Gillies' Lake	3½	—	—
God's Lake	27	—	—
Gunnar	25B	—	—
Golddale	12	—	—
Hard Rock	77	—	—
Home Oil	191	—	—
Harker	3½-4		—
Hollinger	12⅞	—	—
Hud M & S	25½	—	—
Howey	26B	—	—
Kerr Ad	365	—	—
Kirkland Lake	96	93	96
Kirkland Hud	38	—	—
Little L Lac	160	—	—
Lamacque	425-460		—
Malartic C F	106	—	—
Steep Rock	114	105	105
Lakeshore	18⅞-19		—
Leitch	50	—	—
Lapa	8-9	—	—
Mining Corp	75-87		—
MacLeod Cock	185	—	—
Moneta	51	—	—
McKenzie Red	108	107	107
Madsen	58	57	58
Macassa	390	—	—
McIntyre	47¾-49½		—
McWatters	20¼-22		—
Nabob	26-28		—
North Canada	39	—	—
Noranda	53⅞	—	—
O'Brien	63-70		—
Okalta	53	—	—
Omega	15	14½	15
Pend. Or.	150-160		—
Perron	146	—	—
Pioneer	212-225		—
Pamour	136	135	135
Premier	81-90		—
Preston	315	—	—
Pickle Crow	267	265	265
Paymaster	22-23½		—
Powell Ryn.	77	—	—
Reno	11	—	—
Sand River	4½-6		—
St. Anthony	10	9¾	9¾
Sheritt	70	-	—
Chrom. M & S	15		—
Siscoe	[illegible]	65	66
Sladen			—
San Antonio	231-235		-
Sud. Basin	116-125		-
Sullivan	63-66		—
Sylvanite	275	—	—
Tobourn	153-160		—
Teck Hughes	316	—	—
Upper Canada	178	175	176
Uchi	19	17	17
Ventures	340	—	—
Waite Am.	335B	—	—
Wright Har.	600	595	595

INDUSTRIAL

	High.	Low.	3.00
Abitibi	65-85		—
Abitibi Prfd.	6⅛	—	—
Algoma Steel	8B	—	—
B. A. Oil	17¾	—	—
B. C. Power 'A'	23½	—	—
Brazilian Traction	6⅜	6	6¼
Bell Telephone	156	154	154½
Burlington Steel	8¼B	—	—
Canada Cement	6½-6⅞		—
Can. Cem. Prfd	99	—	—
Canada Packers	77-80		—
Can Car & Fdy	6½-6⅞		—
Can. Canners	65	—	—
Can. Canners 'A'	19-19¼		—
Can. Canners 'B'	9-10		—
Canada Bud	4-4½		—
Can Dredge & Dock	21	—	—
Can. Pacific	5	—	—
Con. Paper	3¼	—	—
Con Min & Smelt	35	—	—
Consumers Gas	130-132		—
Dist. Seagrams	24	23½	23½
Dom. Fdys & Steel	17⅞	—	—
Dom. Bridge	26	—	—
Dom. Stores	4¾-5¼		—
Fan Farm. Candy	26½	—	—
Fleet Aircraft	4⅛	—	—
Ford of Can. 'A'	15¾	15½	16⅝
Gen. Steel Wares	5⅛S	—	—
Goodyear Tire	68-70		—
Harding Carpets	2½B	—	—
Hir. Walkers	40	39	39
Hir. Walkers Pfd.	19⅞	19¾	19¾
Imperial Oil	9⅞	9¾	9¾
Imperial Tobacco	11⅞-12½		—
Inter. Petroleum	13¾-14		—
Inter. U. 'A'	5	—	—
Inter. U. 'B'	10-25		—
Laura Secord	9½-10		—
Loblaw 'A'	24½-25		—
Loblaw 'B'	23¾	—	—
Maple Leaf	150-185		—
Maple Leaf Pfd.	2⅞-4		—
Massey-Harris	2⅞	—	—
Massey-H. Pfd.	35	32	32⅜
Mont. L H & P.	24¼-25		—
Moore Corp.	45-45⅝		—
Nat. Steel Car	32	—	—
Nickel	34	33¾	33¾
Page Hersey	101S	—	—
Royalite Oil	19	—	—
Steel of Canada	64	—	—
Silverwoods' Pfd.	5½-6		—
Union Gas	11⅞	—	—
Westons	10	—	—

New York Stock Exchange

Biggar & Crawford

	High.	Low.	3.00
Amer. Tel. & Tel.	162	—	—
Anaconda Copper	24⅝	24¼	24½
Bethlehem Steel	77	76¼	76¼
Chrysler	64⅛	63⅜	63¾
Col. Gas	4	—	—
Cons. Edison	21	—	—
Elec. Bond & S	3⅛	—	—
Gen. Electric	32⅛	—	—
Gen. Motors	42⅝	—	—
Inter. Harvester	47½	—	—
Inter. Nickel	26	—	—
Inte. P & P Pfd.	63½	—	—
Kennecott	33½	—	—
Mont. Ward	37¼	—	—
N. Y. Central	12⅝	12½	12⅝
North American	14⅝	—	—
Penns. Rly.	23⅜	—	—
Radio Corp.	4⅛	—	—
Stand. Oil of N.J.	35¼	—	—
United Corp	314	—	—
U. S. Steel	57⅛	56¼	56½

Today's Quotations Hogs and Grain

TUESDAY, MARCH 25

Canada Packers quote:

Hogs—$10.50 plus transportation.

Sows—No. 1, 7c; No. 2, 6½c, plus transportation.

Eggs—A-large, 17c; medium, 15c; pullets, 13c; C, 12c.

Cream—No. 1, on truck, 38c; delivered 39c.

Butter—No. 1 solids, 35c; No. 2 solids, 34c; No. 1 prints, 36c; No. 2 prints, 35c.

Mill Feed, wholesale, — Bran, $27.50; shorts, $27.50; middlings, $29.

Cash price for grain as furnished by Quaker Oats Co.: No. 1 wheat, 80c; No. 2 wheat, 78c; No. 3 wheat, 75c; milling oats, 34c.

Dewart Bros. quote: No. 1 wheat, 80c; No. 2 wheat, 78c; No. 3 wheat, 76c; oats, 35c; barley, 45 to 55c; rye, 45c; buckwheat, 50c; delivered in Peterborough.

MORE ABOUT—
See C.N.R. Deficit

(Continued from Page 9)

over and above the $451,251,209 voted in the main estimates and previous supplementaries last summer.

Many For Last Year.

But the bulk of the new supplementary estimates consists of approval of Governal General's warrants, $73,288,254. Many of these warrants were issued to authorize expenditures during the period early last year when Parliament was dissolved and before the new parliament assembled in May after the general election.

The largest single warrant was for $71,063,265 to cover maintenance of essential war services in the first six months of the present fiscal year, a period when no funds were available out of parliamentary votes since parliament had not met.

For regular governmental outlays bessides the C.N.R., the principal addition to the amounts previously apprpriated is for payments to the railway companies under the maritime freights rates, an indication of the expansion of railway traffic to eastern ports owing to the war. The extra sum required is $1,222,415 in addition to $2,800,000 already appropriated.

Light Raiding

LONDON, March 25 —(CP)—Air activity on England's southeast coast was described today as continuous but on a small scale.

Cloudiness over the Dover Strait favored hit-and-run tactics.

SALE OF MEAT ON THE COBOURG FARM MARKET IS PROTESTED

Cobourg Businessmen Ask Council To Revise Market By-law Seek Site For Transport Depot

COBOURG, Mar. 25—(ENS). — Cobourg Town Council was visited on Monday night by a deputation from the local Businessmen's Association asking for a revision in the market by-law affecting the sale of fresh meats on the market. Members of the deputation pointed out that outside butchers were buying meats from the abattoirs and selling them on the market. In some instances, according to H. O. Taylor, the meat being sold was "not so ho. either."

The restriction desired was not aimed at the farmers, it was emphasized, but at those who were not producing meat, buying it around the country and selling it on the market. The farmers themselves, when interviewed, were agreeable that such sale be restricted as they had no opportunity to sell meat themselves on the market, said John Ewart, another member of the deputation.

If the sale of meats on the market was restricted to only the producers the result would be very advantageous, the deputation said.

Mayor Jack Burnet assured the deputation that their proposal would receive the earnest consideration of the Council and before any action was taken, the Council would again take it up with them.

"We want to make it clear that we are not opposed to the producers selling meat, only the outside butchers who are retailing it on the market,'" stated Mr. Ewart.

Brief Session.

Last night's session of the Council was brief, the Mayor and Council hurrying through the business, postponing lengthy matters to another session in order that they could adjourn in time to hear Mr. Willkie's speech from Tofonto.

Alexander Young, the Town Clerk, was unable to be present due to sudden illness and his office stenographer, Miss Kay Shorey, was clerk of the meeting.

A letter was received from the Provincial Government acknowledging with thanks the thanks of the Council in regard to the Government's apportionment of the relief costs.

Transport Depot Nuisance.

Thomas Grieves of James Street wrote Council protesting against the alleged nuisance created by the Martin Transport at their depot on James Street, complaining that their trucks blocked the sidewalk. In this connection Reeve Roy Dodge recalled that there had been similar complaints in other years and that efforts were made by the Council to see if another location in town could be found for the transport company. However, no suitable site was found, he said.

"I suppose we could try again and see if we could find some suitable place outside the residential section," sugested Reeve Dodge.

"I think that it is up to the company to adjust the matter themselves and not the responsibility of the Council. I think we should send a letter to the company, point out the complaints, which we have received, and advise them to remedy it," said the Mayor. Council passed a resolution to that effect.

Thousands Welcome Willkie

This picture shows how Mr. and Mrs. Wendell Willkie enjoyed the roaring welcome they received in Toronto. Riding up Yonge Street to the city hall, the couple crane their necks to watch a flight of Norwegian air force planes, in perfect formation, convoying the long parade. Troops of all the forces escorted them to the civic reception, where thousands of Torontonians gathered to salute the Willkies.

Tax Collector, Market Clerk For 32 Years

PORT HOPE, March 25 — (By Staff Reporter). — A Burmese rubber plant, which is more than twenty years old occupies a place of prominence in the council chamber at Port Hope, and has grown so large that it completely fills one corner of the room.

The plant is owned by A. J. Chesher, tax collector and market clerk, who had it given to him about sixteen years ago by the late Mrs. Berryhill. At that time it was about four feet tall, but during the past sixteen years it has been repotted three times, and six or seven slips have been clipped off and all are growing.

The plant is the first thing that catches the eye of a stranger entering the council chamber, and yesterday afternoon when court was in session and an Examiner reporter walked in for the first time, he was astonished at the size of the plant. There is a table and chairs placed near the plant for the benefit of reporters, and when one looks at a reporter sitting there, it would appear he was sitting near a small grove.

The weight of the branches and the fact that the rubber plant grew so tall, has put it out of shape and the plant now resembles an apple tree laden with fruit.

A. J. Chesher, who tends the plant is a horticulturist in his own right and every year grows from seeds, the 3,000 or more plants which are used to decorate the town hall property.

32 Years On Job

Mr. Chesher can be justly proud of his record of community service because for the past 32 years he has held the position of tax collector and market clerk, an extraordinary tribute to his honesty and ability. He was born in Oshawa and started out to be a filemaker, serving his apprenticeship at Toronto. Then he went to the States following his trade as a journeyman filemaker in Indiana and Canton, Ohio, and was transferred to Port Hope when the Nicholson File Company purchased the plant in 1901.

Finding a change in jobs was advisable because of his health, Mr. W. A. F. Campbell in court on Monday. William Fife and Bauthier Ferdinand, each 17 years of age, laconically admitted "It's true" when the Magistrate addressed them. "Don't you think it is a contemptible trick; you should be ashamed of yourself," the Cadi said.

Fife related he was in the district in search of his 14-year-old brother who left his home in Montreal and went to Toronto in company with an older man. He had failed in his search, and when asked by the court what he had to say, he asked to be sent back to Montreal.

"They knocked at the door and asked for something to eat, and as my husband was there we asked them in," Mrs. Moore related on the witness stand. Mr. Moore asked the boys to wash before dining. Later the watch was found missing from a cabinet over the wash basin.

Magistrate Campbell advised the boys to consider their actions while they served out the balance of a thirty-day sentence dated from March 13.

Held By British

Former Yugoslav Premier Milan Stoyadinovitch, whose efforts to align his country with the Italo-German Axis cost him his power in 1939, is said to be held by the British. Stoyadinovitch had been in custody in Yugoslavia and rumors state that he was handed over to Britain when the Belgrade government feared he might be interjected into critical discussions with Germany as a Yugoslav "Quisling."

Port Hope Firm Reports Vast Increases

PORT HOPE, March 25. —(By Staff Reporter).—A boom in home building and general expansion of many industrial plants to meet increased production demands has brought a business boom to the Port Hope Sanitary Company, the largest industry in this town.

The factory produces bath-tubs, toilets, sinks and many other vitreous enamel products and is equipped to handle any order regardless of size or quantity.

In an interview with the Examiner, J. S. Owens, general manager, said the plant is operating at top speed, and the number of employees has increased one hundred per cent. from two years ago, having 400 on the payroll at the present time. This is an increase of 80 per cent over the number employed one year ago.

"Our industry has shown a steady growth and we are confidently looking forward to even greater production," said Mr. Owens.

Asked for his comments on the application of the C.N.R. to abandon the railway line between Port Hope and Millbrook, Mr. Owens said, 'Port Hope is the best industrial town between Toronto and Montreal and if the powers that be see fit to isolate it by removing transportation facilities it might become a ghost town like Deseronto. I am of the opinion that the rail facilities that exits should be retained. This town may be small now, but it is certainly on the eve of a great expansion period and its growth should be rapid. This railway line is a direct link to the north with the thriving city of Peterborough, and on person can forsee the advantages that might accrue when the St. Lawrence Deep Waterway is completed."

Mr. Owens pointed out, too, that Port Hope has excellent harbor facilities and people of the town have felt very good with the news that the deep waterway project is about to become a reality.

Who Cut Down Tree In Horse Show Park Is Question Worrying Cobourg Town Council

COBOURG, March 25—(ENS).—Mayor Jack Burnet drew attention of the Town Council last night to the fact that a beech tree had been cut down in the Horse Show Park by a citizen. Proposal that the matter be referred to the Police Committee for appropriate action was endorsed by the Council. Council referred to the Streets Committee the recommendation of Reeve Roy Dodge that the council buy its own sign and instal it in connection with the dangerous Division street and Base Line road intersection. Council received an invitation from the Knight of Columbus to attend a presentation to be made to Rev. Father G. Wolff, who leaves shortly for Peterborough after several years at St. Michael's Roman Catholic Church here. Council accepted the invitation, and passed a resolution expressing its regrets in losing the popular cleric.

Reeve Roy Dodge presented figures to explain how the Streets Committee went over their estimates last year by around $2,900. He stated that he felt that the people should know the reason for the extra expenditure.

Extra expenditure in roads and bridges was $1,000; sidewalks, extra costs, $700; snow disposal extras, $300; extra labor, $700 to $800, and two accounts from previous 1938 and 1939 amounting to $290, were items in the unexpected expenditure, said the reeve.

In this connection the Mayor urged the committees to keep within their estimates if at all possible this year. A date for a meeting of the Manufacturers Committee was set for a week from to-day. Council voted $35 to the Cobourg Junior Hockey Club for an appropriate expression of approval to the good work accomplished by the players, at the request of Dr. A. R. Richards.

Port Hope, Cobourg Represented In District War Victims' Fund

Since December 5 last, the Peterborough and District British War Victims Fund has been functioning, to receive voluntary contributions to send direct to London, England, to help the valiant men, women and children of Great Britain, who are standing up so nobly under the fierce assaults of the enemy by attacks from the skies.

All work necessary to operate this fund is being done voluntarily, and all out of pocket expenses met in the same manner, thus enabling 100 per cent of moneys contributed to be sent over to the Lord Mayor of London's National Air Raid Distress Fund. Four donations each of £500 for a total of £2,000 have already been sent, graciously received and gratefully acknowledged, and the fifth £500 is almost contributed, and will be sent over by cable, it is hoped, in the course of the next few days. Elsewhere in this issue of the Examiner appears a list of today's acknowledgments, a daily feature of the Examiner since the fund began to operate. In this column devoted to the fund, free publicity for coming events in aid of the fund is given to groups and individuals who sponsor them, when word of such is received by the secretary-manager, F. G. Mann, care of the Examiner, in time to be of service, and to whom all correspondence in connection with the fund should be directed.

Official representatives for both Cobourg and Port Hope have been appointed in the persons of W. A. Johnson, manager of the Bank of Commerce, Cobourg, and H. W. Mitchell, druggist, Port Hope, both of whom will be pleased to receive your contributions, and are authorized to isue official receipts. Due acknowledgment of these will appear in the column devoted to the fund, after they have been received at head office.

Boxes for the depositing of odd coins in aid of the fund have also been distributed in Cobourg and Port Hope, and in Peterborough over $200 has already come into the fund through this medium. Both of the Lake Shore towns benefit much from visitors during the summer from their nearest city neighbors, and it is confidently hoped that they will support this district fund to help those in distress in the Motherland.

The fund is officially recognized and authorized under the War Charities Act, 1939.

Contractor Dies

BELLEVILLE, Ont., March 25.—(CP)—Ex-Mayor George A. Bennett, native of Halifax, but resident of Belleville for many years, died Monday. He was building contractor and constructed three of the Public schools in this city. He served as mayor in 1923 and as alderman for a number of years and also 14 years on the Board of Education. He was a member of the Masonic Order and Sons of England. His widow survives.

PORT HOPE

Drunk Sentenced On Two Counts

PORT HOPE, March 25 (ENS)—"You look like a good man who should have made something of yourself, why haven't you?" Magistrate W. A. F. Campbell asked E. Morrow, age 54, when the accused appeared before him on a charge of theft and a second charge of being intoxicated.

Morrow claimed an unknown soldier invited him into the washroom of a local station and there gave him a drink of rubbing alcohol. At that time accused claimed the soldier turned to him and said "Do you want a pair of gloves"? I said yes, the pair I had in the spring were worn out." Chief Murphy said the gloves were the property of D. Cluff, station clerk.

"He denied having them at first and then said a soldier gave them to him" Chief of Police T. Murphy said.

Morrow was sentenced to eleven days on the charge of stealing the gloves and ten days or a $10 fine on the second count, dating from the date of his arrest.

"That gives you a chance to get out today" Magistrate Campbell said.

Council Opposes Junking Line

PORT HOPE, March 25—(ENS). —The town of Port Hope moved last night to oppose the Canadian National Railway's application to abandon 16.24 miles of the Lakefield subdivision from Port Hope to Millbrook. A committee of Mayor Sherman Gifford and Councillors W. N. Moore, H. Bird and H. Brownlee, was appointed to consult with Town Solicitor D. H. Chisholm and investigate on behalf of the corporation.

Locally, opposition to the railway's application has been voiced in many quarters.

"The date for hearing witnesses by the Board has not been set yet though the application sought an early hearing.

FISHING SEASON NEAR

Fishermen in Port Hope are getting their gear ready for the spring and soon several boats will be heading out into Lake Ontario daily in search of big catches. On Saturday afternoon the "Grace Darling" owned by Hugh Campbell of Port Hope was skidded out of drydock into the lake, the first one of the season, although one boat operated by the Welch's has been operating through the winter.

Obituary

MRS. WM. E. BROCKENSHIRE

PORT HOPE, March 25. — The funeral of the late Fanny Dolley, widow of the late William E. Brockenshire, was held this afternoon (Tuesday) from her residence at 68 Charles Street. Mrs. Brockenshire suffered a heart attack last week and passed away Sunday, March 23, in the Port Hope General Hospital. Left to mourn her passing are two daughters, Mrs. H. G. Lingard and Mrs. N. Baulch, and two sons, William and George, Port Hope, also one sister, Mrs. R. Ross, Bethel, and two brothers, James, residing at Baltimore, and John at Bethesda. Six nephews acted as pall-bearers.

Cadi Faints In Court Room

PORT HOPE, Mar. 25—(ENS).—Magistrate W. A. F. Campbell fainted in court on Monday afternoon while trying a charge of reckless driving preferred against Lyall Hie, a resident of Hamilton Township. The atmosphere of the court room was very warm, while the March sun shining through the large windows near the Magistrate's seat further increased the temperature of the section of the court in which he was sitting. The Magistrate quickly revived and was later removed to his residence on King Street, where he was reported considerably improved.

The court room doors and windows were quickly opened and the warm air cooled off, greatly to the relief of everyone in the room.

PORT HOPE

Authority Given To Frontiersmen

PORT HOPE, March 23—(ENS) —The squadron of Frontiersmen members policing the Town Hall at future dances will not lack authority, Councillor H. Bird, chairman of the Police Committee, said at Council last night. At a recent dance the Frontiersmen assisted local police in their duties, but when confronted with a demand to prove their authority, none could be shown. Councillor Bird said he omitted to write them a letter of authorit yfrom the Police Committee. At future dances, however, the members on duty will be sworn in and given badges.

A resolution to appoint the town clerk as the central purchasing agent for the town's needs and limiting the purchasing authorities to chairmen of the committees in council, was shelved for two weeks. In the meantime the purchasing bodies will tender their requisition slips to the town clerk each morning.

The Police Committee reported Chief of Police Thomas Murphy considered the speed of cars passing through Port Hope should be curtailed. No definite action was taken in council.

Campbellford Girl Is Given Freedom

COBOURG, March 25—(ENS). — Charge of being in possession of goods from His Majesty's Government Stores, Irene Tripp was freed yesterday when the Crown withdrew the charge. Irene Tripp, whose home is in Campbellford, was acquitted on similar charges at Kingston last week.

Two Youths Get 30-Day Term

PORT HOPE, Mar. 25—(ENS)—Two Montreal youths who returned the hospitality of Mr. and Mrs. Cecil Moore, Cobourg Road residents, by stealing a wrist watch, were given thirty days in jail by Magistrate

The Cough That Sticks The Cough That Hangs On

This is the kind of a cough it is hard to get rid of, the kind that bothers you during the day and keeps you awake at night.

Why not get a bottle of Dr. Wood's Norway Pine Syrup and see how quickly it will help to relieve you of this coughing condition?

It acts promptly and effectively, going to the foundation of the trouble, loosening the phlegm, soothing the irritated air passages, and stimulating the bronchial organs.

"Dr. Wood's" has been on the market for the past 48 years.

Price 35c a bottle; the large family size, about 3 times as much, 60c, at all drug counters.

The T. Milburn Co., Limited, Toronto, Ont.

The Examiner

The Peterborough Examiner published each evening by Peterborough Examiner, Limited Office Hunter and Water Streets, Peterborough, Ont.
Subscription Rates 15c per week in City of Peterborough delivered by carrier; $6.00 per year by mail to outside points
Members Canadian Press; Audit Bureau of Circulation; Canadian Daily Newspaper Association; Empire Press Union; Ontario Provincial Dailies Association.
W. RUPERT DAVIES, President; H. L. GARNER, General Manager; A. R. KENNEDY, Managing Editor.

TELEPHONE 4641.
Private Branch Exchange to All Departments

TUESDAY, MARCH 25, 1941

A Good Address

In a radio address Lord Beaverbrook did something which was a distinct improvement. That is, he spoke plainly about aircraft. He was definite; he gave numbers which were impressive; he told about deliveries and he mentioned how the great planes were being flown across the Atlantic. That process does away with the delay of crating and the delays in ocean shipping, and it lands them ready for service.

Lord Beaverbrook said there are now in existence vast numbers of reserve planes, but they are for the moment hidden away waiting for the moment when the Battle of Britain reaches its supreme point. Never in the history of the nation has there been as many planes as the present moment, and the number is continually increasing.

It must be somewhat of a genius who finds names for the new planes. Hurricane and Spitfire have been before us for months, but those names are indicative of the machines on which Britain has been depending. They have passed all the tests and the R.A.F. know what they can do by what they have been doing. Now comes the larger and heavier machine from United States, "Consolidated Liberators," and that name can hardly be surpassed. These new planes, according to Lord Beaverbrook, "bring practically every point in Nazi-dominated territory within the target area of the R.A.F."

We need a speech like that now and then because it gives to us some adequate idea of what is being done. If people desire information, and our belief is they do, then Lord Beaverbrook gave it to them.

A Sabotage Story

New York papers have been making much out of a report that the plane on which Sir Frederick Banting and two others met death had been sabotaged. The method was by mixing grass and sand in the oil, and that in time had the effect of wearing the life out of the engines and causing them to go dead. The report has it that one of those found guilty had been captured in Canada and shot, and the other had been run down in United States and met with similar fate.

Air Minister Power said he knew nothing of the report which had been made to the government of Newfoundland and to Lord Beaverbrook, and that would be correct. The R.C.A.F. has nothing whatever to do with ferrying bombers across the Atlantic, and Lord Beaverbrook makes his own arrangements on this continent.

It was not difficult to deny the report about one saboteur being caught in Canada and shot, as not in this war and not in the last one were there any executions for sabotage for any military reason.

There was an investigation and a report was made by two R.C.A.F. officers who were loaned for the purpose, but all negotiations were handled by the Department of External Affairs, and not by the Air Force.

What was in the report is naturally a matter of major interest to Canadians. Reports at the time of the disaster told of one engine going dead, of the radio going out of commission and shortly after another engine was out of business. It was that sequence of mishaps which fired public opinion to a state where it believed something had gone wrong with intent and as the result of evil planning.

It's An Odd System

Manitoba will have an election on April 22, and Premier Hepburn of Ontario is likely to be the issue. At least we see nothing else in sight. The other consideration is that the fixed five-year tenure of office expires in 1941.

When Premier Bracken goes to the country it cannot be said that he is heading any particular party, nor did he have to serve time as a back bencher before moving up toward the front. He was president of Manitoba Agricultural College in 1922, and following the election of that year he became Premier, and he has held that position since. If he gets another five-year term he will equal the record of Sir Oliver Mowat in Ontario—1872 to 1896—or 24 years in office. And such records are scarce.

In November of last year there was a coalition cabinet formed in Manitoba, including Conservatives, Social Crediters, C.C.F.-Labor, and the reason for the coming together was largely because there was a desire to have a united front on the Sirois report. Manitoba was all set for that report having its way. Premier Hepburn of Ontario is regarded as the gunner who looked through the political periscope and aimed an effective torpedo at the Sirois document when the provincial session was in session at Ottawa. That is why Mr. Hepburn will be the issue in the coming election in Manitoba.

It is an unusual set-up, and the various supporters of the Bracken Government will be nominated as Progressives, Liberals, C.C.F., Conservatives, and so on, supporting the Bracken ministry. At the moment it looks as though there might be a number of acclamations. The members all retain their political identity, but they all support the Bracken Government. Perhaps Manitoba is right and all the rest of the provinces are wrong.

There are reports which state the Government will be returned because people in Manitoba are desirous of showing Ontario that they are opposed to Premier Hepburn and his stand on the Sirois report. What good that will do them is not certain, as Ontario at the moment, and before Manitoba votes, is quite well aware of the feeling of its Western neighbor.

Yugoslavia With Hitler

If Yugoslavia throws in its lot with the Axis powers—and that appears to be the decision—Britain is not going to regard it as something about which nothing will be done. Britain delivered two verbal warnings and the third one was written in plain language and signed so it would be on record.

It is not possible to believe that anything like a majority of the people in that country wish to become tied to the Axis group, but the thing has been daringly engineered. Those in the Cabinet who were opposed have been placed at one side. The government has apparently considered it necessary to take extraordinary steps to deal with any outbreaks which occur when the pact is signed. It is recognized in advance that the signing will not meet with public approval, hence the posting of militia and police and the stoppage of all meetings of protest.

It would make the situation clearer if the attitude of Turkey were more definitely stated. The announcement of a declaration of friendship between Russia and Turkey does not mean much at this critical juncture. Turkey holds a key position in her corner of the troubled world, but that does not mean much unless some one goes ahead and makes use of the key.

Willkie Was Welcomed

Wendell Willkie was not long over the Canadian border until he was aware he was welcome. He gummed up traffic in Toronto, and not since the visit of Their Majesties has there been anything like it.

There is something about the man which attracts people. It was the same when he went to see for himself how things were going in England under bombs. He was not representing any person then but himself, but he was received everywhere, and when he returned he was quick to appear before Congress and throw his weight behind the Lend-Lease bill.

When Willkie was being questioned there by the critics he was faced with quotations from some of his election addresses in which he had been critical of President Roosevelt's foreign policy. He was asked point blank how he could explain his changed attitude, and his answer was typical of the man. He admitted those were his addresses; said plainly that through the election campaign he had never pulled his punches, and then concluded by speaking of President Roosevelt this way: "All that's in the past. Now—he's my President."

An attitude of that sort is sufficient to guarantee the man a reception in any land where free people live today. We're glad he came to this country; wish too that he could have remained longer.

Doing It With Machines

Reading the Lethbridge Herald leads to the belief that the coming of the tractor and the combine put the annual rush to Western Canada out of the running. How many thousands of our young men got a look at the West because of the harvest excursions we do not know. But the number was large.

The Herald recalls that about 25 years ago Southern Alberta was paying hired men $75 per month and at harvest time the prevailing range for extra help was six to seven dollars a day. In '27 and '28 the combine began to make its appearance and by 1930 half the wheat was cut and threshed that way, and the proportion so harvested has been steadily increasing. Excursionists were no longer needed.

With the coming of rubber tire on tractors the work has been speeded. The Herald tells of a one-man hay baler which works from the swath and picks up from three to four tons per hour, making bales from 40 to 100 pounds. Western agriculture is becoming highly mechanized.

Some Hope For Him

Possibly the breaking up of a hard winter and the near approach of spring has something to do with it. There was a young man in Toronto (although not so young as he used to be), for he was 29 and in love. It is recorded that he quarreled with the young lady on whom he had centred his affections as well as his spare time.

When he returned home the outlook was black and he went toward the medicine chest in the bathroom, found some disinfectant and gulped down a portion of it. He would end all. That of course is an old custom, rather quaint but much out of use today.

In an hour he was in pain in the middle, so much so that he went to a nearby hospital, where they operated on him with a stomach pump, and then told him to go home and get better.

There is something to be said for this disappointed chap. When he quarreled with the lady he did not take a revolver along and shoot her. If there was injury to be done he would inflict it upon himself. That way he might yet make a fairly good husband.

Strange Enough

It's a strange story which comes from South Porcupine telling of a 13-year-old juvenile who had fallen into the hands of the police. The lad is reported to have entered a home and there he stole $600. We had not been aware that such sums of money were usually kept lying about where a mere child could find it.

Then he distributed some of the take to his friends and finally set out to see the world, buying a railway ticket to Niagara Falls. In that city he attracted attention of the police by the size of his spendings, and they got in touch with police at Porcupine. Taken back to that town the boy had $149 out of the original $600.

The wonder is that he was not caught previously. If a boy of that age went to a railway station and purchased a ticket from South Porcupine to Niagara Falls it ought to have aroused both interest and suspicion. Apparently he must have been spending freely every move he made, and yet it was not until he had gone through something like $450 that the law caught up with him. Strange enough.

NOTE AND COMMENT

Fires of "unknown origin" account for one-third of the losses on farms, and lightning accounts for $100,000 annually.

One thing we have learned from observation. When we have a snowstorm in our district either Stratford or Orangeville has had a bigger and a better one.

Railway snowplow near Guelph struck a car and turned it over, after which the driver came out all in one piece. Nice trick—that is if you happen to know just how to do it.

Gunner on a small British boat, attacked by a German dive bomber, waited until the bomber was within 50 feet before opening fire with a Lewis gun, and the bomber was destroyed. That sort of waiting is what we call nerve.

WEAKNESS

(By A.R.K.)

¶ When it comes on this time of year, I feel that growing time is near, it strikes me more at noon; when I'll gouge holes within the ground, and raise new plots up like a mound, it's coming very soon.

¶ I have the whole thing well in mind, I know the quantity and kind, I am enthused right now; for I can feel the days ahead, when sun shall beat upon my head, and moisture touch my brow.

¶ And I can close my eyes and dream of such a pretty garden scene, 'twill be revealed some day; and neighbors as they pass will stop, and they will gaze and then they'll gop, "remarkable" they'll say.

¶ For I can see the big red rose, and note the strength with which it grows, the blue forget-me-not; there's not a place where more can go, for I have planned and fixed it so, invested pounds of thought.

¶ But there's a danger well I know, for I've seen seasons come and go, I've handled hoes and spade; it's when the warm days come around, and other things to do I've found, my energy may fade.

¶ For when they turn the heat on good, I just can't work like how I should, my energy will flee; instead of daily doing my bit, I like to spend long hours and sit—beneath my basswood tree.

CAP and BELLS . .

By SAMUEL MARCHBANKS

NOW that it seems likely that we shall soon wrest Ethiopia from Italian rule it is fitting that we should know something about it. Personally, I never knew anything about Ethiopia until it came into prominence in 1936, with the Italian invasion and conquest. It is one of those countries, like Russia and the lands of the Scandinavian peninsula, which are neglected in our teaching of history, and I should imagine that few university graduates in Canada knew anything about it. Of course we have all come across references to Ethiopia in literature; Shakespeare uses the word Ethiop frequently to describe something that is black, unsightly, or mysterious. We heard of Ethiopia in the Bible; but Shakespeare and the Bible are scarcely contemporary witnesses, and of the continuous history of Ethiopia we know remarkably little.

C & B

Perhaps the most astonishing thing about Ethiopia at a first glance is its great antiquity. The Greeks knew about it, and regarded it as the most remote of inhabitated lands, the place where the gods held their banquets and where the sun went when it disappeared from the sky. Homer refers to the Aethiopes often. Later on, when history became more scientific and less interesting, the Greek recorder Herodotus gave a good account of the country and the nature of its inhabitants. The Jews were early traders with the Ethiopians and mentioned them often in their records, some of which make up the Old Testament. It is a cherished Abyssinian tradition that the Queen of Sheba, who visited Solomon, was a ruler of their country. The result of this visit, which seems to have been of an unusually amicable nature, was a son, Menelek, from whom all subsequent rulers of Ethiopia, or Abyssinia, claim descent.

C & B

DURING the time of the Babylonian Captivity a great number of Jews settled in Ethiopia, bringing with them their commercial astuteness and their monotheistic religion; there were also Greek colonies in the country at the same time, some of which remained powerful for many centuries. One Graeco - Ethiopian city, Axum, was a great centre of African trade in gold-dust, ivory, leather, medicinal herbs and aromatic gums. The seaport of Adulis, once one of the greatest in the world, is now a ruin, four miles inland.

C & B

Perhaps because of the early Jewish influence, Abyssinia accepted Christianity readily; the first Bishop of Ethiopia was consecrated in the year 330. In the year 525 the Ethiopians made a holy war against the King of the Homerites, on the opposite shore of the Red Sea, the reason being that he had persecuted Christians unmercifully. They defeated him, and became rulers of the richest part of what is now Arabia. But in the 7th century, when the Mohammedans conquered not only Egypt but also Arabia, Ethiopia lost her prize, and, to use a modern term, found herself 'encircled.' As Gibbson says, in his "Decline and Fall of the Roman Empire,"—"encompassed by the enemies of their religion, the Ethiopians slept for near a thousand years, forgetful of the world by whom they were forgotten."

C & B

The subsequent history of Ethiopia is a jumble of conflicting chronicles. The order of the Greeks and the Jews gradually gave place to a tribal civilization, torn by jealously. Tribal chieftains vied with one another for power and lands, and the most successful in arms exacted tribute from the others. He also made himself ruler of the city of Amhara, and assumed the title of Negusa Nagast, meaning King of Kings; the title Negus, applied to Haile Selassie at present, is an Anglicised version of more grandiloquent Negusa Negast. It need not be stressed that the various holders of the title were by no means all direct descendants of Solomon and the Queen of Sheba, but they said that they were, and no one had the power to contradict them.

C & B

A NEW chapter in the history of Abyssinia began with the rise to power of King Theodore, a young chieftain who consolidated the whole country under his rule. He was a prince of superior intellect and an admirable ruler until a disastrous second marriage turned him into a cruel and heartless monster. Owing to a piece of official stupidity on the part of one Captain Cameron, Queen Victoria's representative in Theodore's domain, he fell out with England and a war resulted which broke Theodore's power. He was succeeded by Menelek, who in time established friendly relations with Italy. But in time the incursions of the Italians on Abyssinian soil brought about another war, from which the Ethiopians emerged triumphant. Their victory was partly one of arms and partly one of diplomacy, but it did not please the Italians. Readers who may have wondered why Italy chose to attack Ethiopia in 1936 will now see what lay behind it. Ethiopians are a black race, and therefore 'inferior' in the eyes of good Aryans like the Italians, and Italy had an old score to settle with them. The subjugation of Ethiopia was a justification of Italy; it wiped an unpleasant stain off her page.

C & B

And now it looks as though Ethiopia were to shake off the Italian yoke, and to be re-established under British protection, doubtless with the Negus, Haile Selassie as head of the state. The noose around Addis Ababa is closing slowly.

HAPPY LANDING

"Boy! This parachute of pop's sure works swell."

• Italy Must Lose to Win

A Correspondent Just home from the Balkans writes in the Manchester Guardian.

AN Italian said to me a few days ago just before I left the country, "We didn't need Churchill to tell us about the mess we are in, but we are glad to know that he is well informed." This sums up as well as anything what the average Italian thinks of this war. Briefly, he does not like it a bit, but he does not know what to do about it. The middle classes, the working classes, and the Army are all disgruntled, but they see thousands of Germans pouring into the country and they are baffled.

Nowadays, when a Roman meets a Milanese he asks: "Well, when are you people going to start the revolution?" And the invariable answer is, "H'm, we are waiting for you to start the ball rolling." That interchange pretty well sums up the situations.

Curiously enough, the average Italian does not hate or even dislike Mussolini for the plight into which he has got the country. He hates the Germans, whom Mussolini let into the country, and he dislikes the Fascist regime, which is still carried on Mussolini's broad shoulders, but as yet this hatred and dislike have been visited not on Mussolini but on Ciano, the Foreign Minister.

✧ ✧ ✧

THE Italian remembers the good things that Mussolini did for the country in the past. He realizes that the Duce made a bad blunder and that he is now in the predicament of not being able to go either forwards or backwards and, if anything, he is a little sorry for him. But he does not hate him or even dislike him. No, it is at Ciano's door that the average Italian places the blame for the defeats in Africa, the link with Germany, the defeats in Albania, the passage of German troops into the country.

And a good second comes Roberto Farinacci, one-time secretary of the Fascist party and one of the country's most fervent Fascists. What the country thinks about Farinacci can be gathered from the story that is circulating about him—that he received bribes from Germany. Farinacci was recently sent to the Albanian front with the rank of a captain of the Air Force. But the chief hat is reserved for Ciano. Even ardent Fascists have no use for him.

It is this hatred of the war, combined with the hatred of some of Mussolini's lieutenants, that has led to a new saying in Italy. It is "To win—we must lose this war." This, writes the correspondent, I first heard from the lips of an Italian officer, but I have heard it many times since. The other favorite saying nowadays—and it reflects on what has already been written in this article on Mussolini—is that which greets you when you ask a friend how he is getting on. The answer is "Not so bad, but things were better under Mussolini."

These two sayings, it should be well noted in England, are a candid mirror of the sentiments of the people. Italy is depressed, terribly depressed, but mingled with the depression is a sense of satisfaction that things are going wrong with the Fascists and their Nazi masters.

✧ ✧ ✧

THE Italian authorities do little to escape such reactions. They still talk about the "Greek front," and that phrase itself brings forth more bad language and sarcasm from the average Italian than anything else. The man-in-the-street is ashamed and humiliated by the reverses which Italian arms have suffered on the Greek and African fronts, ashamed that Italy has been brought so low by a policy which went against every Italian's better feelings. And he finds no satisfaction in the thought that German arms might pull him and his country out of the mire. That, for him, is almost a worse fate than being defeated by Britain.

It was the officer who said "To win, we must lose this war" who also told me:

If Germany wins Italy will become a fifth-rate colony. But if Britain wins we might get some assistance and understanding from the Anglo-Saxon countries and also maintain the independence of our country.

This, again, is an apt summary of the feeling of large numbers of Italians. Paradoxically, they see their only hope in being defeated by Britain. And they make no secret about it either. One hears such sentiments expressed in cafes, in trams and in trains, everywhere where people meet together.

No longer are men and women denounced for saying what they think in Fascist Italy. No longer are they arrested. Nowadays gendarmes and officials hear the people express their desire for a British victory and they shut their eyes and ears and do nothing. That is one way in which the country has changed.

A Bit of Nonsense

NO TIME FOR SPARKLERS

Diamond cutters in New York are paid $195 for a working week of thirty-five hours. Most of the world just now, however, is concerned with matters more important to humanity than precious stones.—Hamilton Spectator.

Out of the Frying-Pan

Mrs. Brown was tired of the borrowing propensities of her neighbor, Mrs. Smith. First it was some household utensil she wanted, then some small article of grocery. The other day a knock came to Mrs. Brown's door. It was Mrs. Smith's little girl.

"Please, mother wants to know," she said, "if you will lend her some pepper and the big flat iron."

Mrs. Brown was determined to stop her neighbor's borrowing.

"Tell your mother I've got other fish to fry," she snapped, and the little girl went away.

She was back in a few minutes, however, with a dish and the usual request.

"Please, mother wants to know if you'll lend her some of the fried fish."

SAFETY IS IN ACTION

AMERICA must give war aid to the British. There is no longer any serious question about that. It is equally true that we have got to see that the aid gets to the British. If that means convoys, it means convoys.

We want to keep it a war without combat if we can. It is more likely to stay that way if the British keep the enemy busy. The Axis could not stop America's material effort by declaring war. They could force us into the active use of force as well as resources.

Our once chance is to keep the flow of war material going to the British. We have got to provide what is required and we have got to see that they get it where and when they need it.—San Francisco Chronicle.

THOSE LEMMINGS

WHEN I was in northern Norway, several years ago, I saw those daft little creatures—the lemmings. They are orange and brown animals, about as large as rats.

These lemmings breed quickly and they would become a pest in Norway if it were not for a strange habit of self-destruction.

Every few years, so I was told, a leader springs up among the lemmings. He leads a host of them to the sea. They all jump in and are drowned.

Why do they do this? No one knows. Perhaps their purpose is to swim across the North Sea and invade Scotland.

Someone should tell Hitler about these lemmings before he sets out to drown the German Army.—Efficiency Magazine, London.

STARVING CATTLE

BROUGHT down to a diet of weeds and nettles, Danish cows are reported to be suffering from near-starvation. This is but one more factor in helping Britain to win the war through scarcity in Europe, and it contains, also, a promise of future benefits for this country.

Many of Denmark's cattle have been slaughtered to supply food for the Reich. Those that remain are sure to deteriorate, both as beef and dairy producers. The strain will be pretty weak among those cows which survive the war.—Windsor Daily Star.

Hard To Believe How Time Flies

MARCH 25

1911 The resignation of Deputy-Reeve Stewart of Otonabee is accepted with regret by the township council.

Committees have been formed in the various wards of the city to help pass the Independent Tire Company bylaw.

Presentations are made by Orange and other organizations to N. A. Howard-Moore who is leaving for New York to reside.

James Girven's tender of $915 for the collection of market tolls is accepted by the council.

Billy Breen, trainer of the Peterborough hockey team is arranging a series of boxing bouts for Peterborough.

1921 Trans-Canada Theatres Limited are claiming damages from the city because of the flooding of the cellar of the Grand Opera House.

The Examiner reports that food prices in Peterborough are dropping rapidly with eggs now at 35 cents a dozen and potatoes at $1.00 per bag.

Local real estate men report houses very scarce. An Examiner ad for a house to rent brings 40 answers.

A sale of livestock on the farm of B. Kindred, Otonabee, yields a total of $3,700.

Roy Hutchinson wins the opening shoot of the Peterborough Gun Club with a score of 56 out of 60.

1931 Theodore Ball, 19, is drowned when team and sleigh break through the ice on the Trent River. Three other persons have a narrow escape.

The Peterborough Madrigal Singers win warm praise from Lawrence Mason, Toronto musical critic.

Mr. and Mrs. Thomas Jobe celebrate the 50th anniversary of their wedding.

Fifteen new families have arrived in Peterborough within the last three weeks.

J. W. Gravestock claims that local fish and game warden is too old for his job.

IN WAR TIME

1916 The strength of the 93rd Battalion is expected to pass the 900 mark this week.

Speakers' Patriotic League express themselves as favoring a nation wide census of manpower.

Potatoes were selling at $2.00 a bag here today, with eggs at 25 cents and butter at 35 cents.

T. H. Best, formerly of Peterborough, is dead in Vancouver.

The committee of the whole council has set the local tax rate at 27 mills, an increase of 8-10 of a mill.

A Bible Message For Today . . . .

All we like sheep have gone astray, we have turned every one to his own way and the Lord hath laid on Him the iniquity of us all.

He was oppressed and He was afflicted yet He opened not his mouth; he is brought as a lamb to the slaughter, and as a sheep before her shearers is dumb, so he openeth not his mouth.

He was taken from prison and from judgment, and who shall declare his generation; for he was cut off out of the land of the living; for the transgression of my people was he stricken.—Isaiah 53.

To The Editor

MR. CAVAN FARMER

Editor Examiner:

Sir,—I read your story in the Examiner a few weeks ago regarding unemployment in Peterborough. You stated in your letter that the young men did not work even when they were looking for it. I quite agree with you for that statement, but don't take me wrong; that is only a very low percentage of the people who feel that way.

And you mentioned something about the young men should join the army if they had any guts at all. It looks to me like you are one of those who sit in easy chair and watch the world go by. If you are such an active person try coming to Peterborough and spend an hour or two in all our factory employment offices and see who and what wants work.

I know what I'm talking about and when it is said that the farmers have the preference over the local men, that is right. They also have it over the men who have been discharged for medical reasons and who cannot get a steady or reliable job. So when you talk about guts and the army don't say it in front of an ex-serice man.

ONE OF THE UNEMPLOYED
EX-SERVICE BOYS.

Peterborough, March 24.

It's One Cent Sale Time At Your RexallStore

You'll adore the lovely odour and smoothness
JASMINE FACE POWDER
2 for 1.01
Eliminates the shine longer, too

Throat and chest colds are quickly relieved with
REXALL CHEST RUB
(Stainless)
2 for 51c
Now in a new stainless form

It's wonderful to use right after shaving
Rexall Shaving Lotion
2 for 36c
Makes your face feel smooth and clean

A cough syrup that does a real job
Ricker's Syr. of Tar and Cod Liver Oil
2 for 50c
It's pleasantly flavoured and quite palatable

Add Vitamins B and G and Iron to your diet with
Puretest Yeast and Iron Tablets
(100's)
2 for 80c
Easy to take, too

Be sure you have this item in your medicine chest
First Aid Oxide Adhesive Plaster
(1 in. x 5 yds.)
2 for 26c
In handy roll, plain only

Strong, sturdy and serviceable
Jiffy Dressing Combs
(Ladies' or men's)
2 for 26c
The kind you have been looking for

For holding dentures firmly and Securely use
Rexall Dental Fix Powder
2 for 51c

Handy when needed—ready to use
First Aid Gauze Bandages
(2 in. x 10 yards)
2 for 21c
Be sure and buy several rolls

For your Spring Tonic and appetite stimulator take
REXALL BEEF, WINE and IRON
16-oz. Bottle
2 for 1.01

Rexall Rexall Rexall Rexall Rexall — 1095 REXALL DRUG STORES IN CANADA 1095 — Rexall Rexall Rexall Rexall Rexall

The Rexall 1c Sale was originated by the United Drug Co. as an advertising plan. Rather than spend large sums of money in advertising to convince you of the merit of Rexall merchandise, they spend it on this sale by making it possible for us to sell you *two regular full size packages* of high quality Rexall merchandise for the price of one plus one cent - - - Stock up now and save!

SPRING 1¢ SALE

The Original Rexall ONE CENT SALE

AT THE Rexall DRUG STORE

SUMMER 1¢ SALE

This Original Rexall One Cent Sale of ours is a sale where you can buy one item at its regular price, and another item of exactly the same kind and quality for an extra ONE CENT.
Every United Drug Co. article listed on this sale is a high quality, guaranteed product, identical with what we sell every day at the regular price.
- - Get your needs now and save!

Wed., Thurs., Fri., Sat., March 26, 27, 28, 29

Rexall and Puretest REMEDIES

Vitamin Products

$1.00 box *PURETEST* **HALIBUT LIVER OIL CAPSULES** Box of 50 **2 for $1.01**
$1.50 box Puretest Multiple Vitamin Capsules.... 2 for $1.51
$2.50 box Puretest Multiple Vitamin Capsules.... 2 for $2.51
$1.00 bot. Rexall Cod Liver Oil Emulsion.. 2 for $1.01
$1.25 bot. Cod Liver Oil Comp. Tablets, 100's.. 2 for $1.26
50c bot. Puretest Kelp Tablets, 100's.... 2 for .51
$1.00 bot. Puretest Vitamin Tonic....... 2 for $1.01
75c Box of 25 *PURETEST* **PERCO-COD CAPSULES** 100 A and D **2 for .76**
$1.00 box Puretest A, B, D and G Capsules, 25's 2 for $1.01
60c bot. Brewers' Yeast Tablets, 100's.......... 2 for .61
79c bot. Puretest Yeast and Iron Tablets, 100's 2 for .80

Ointments

50c tube Analgesic Balm. 2 for .51
50c tin Eczema Ointment 2 for .51
25c Tin **CARBOLIZED ZINC OINTMENT** **2 for .26**
50c tube Pile Ointment.. 2 for .51
25c tin Rexall Healing Salve............... 2 for .26

Puretest Products

20c pkg. Boracic Acid, 4 oz.................. 2 for .21
25c pkg. Epsom Salt.... 2 for .26
50c Bottle **AROMATIC CASCARA SAGRADA** **2 for .51**
10c pkg. Senna Leaves..... 2 for .11
35c bot. Camphorated Oil, 4 oz.... 2 for .36
25c bot. Triodine, 2½%. 2 for .26
35c bot. Tincture Iodine, 5%, with applicator... 2 for .36
75c bot. *PURETEST* **MINERAL OIL** (*Heavy*) 16 oz. **2 for .76**
$1.25 bot. Puretest Mineral Oil, Heavy 32 oz..... 2 for $1.26
50c bot. Castor Oil, 8 oz. 2 for .51

Pills and Tablets

25c bot. Puretest, A.B.S. & C. Tablets, 100's... 2 for .26
25c tin A. P. C. Tablets, 12's................. 2 for .26
25c box Puretest A.S.A. Tablets, 24's......... 2 for .26
49c Bottle—100 *Puretest* **Genuine A.S.A. TABLETS** *For pains, colds and headaches.* **2 for .50**
25c bot. Cascara Tablets, 5 gr., 25's............ 2 for .26
75c bot. Carica Bile Tablets, 100's......... 2 for .76
25c One Minute Headache Powders (tablet form) 24's 2 for .26
25c bot. **SACCHARIN TABLETS** ¼, ½ or 1 grain **2 for .26**
15c Soda Mint Tablets, 5 gr. 40's, Flask....... 2 for .16
50c box Rexall Kidney Pills.................. 2 for .51
25c box Antacid Gas Tablets.............. 2 for .26
25c box *Rexall* **ORDERLIES** 24's **2 for .26**
50c box Rexall Orderlies, 60's................. 2 for .51
35c bot. Milk of Magnesia Tablets, Minted, 85's.. 2 for .36
$1.00 bot. Milk of Magnesia Tablets, Minted, 250's 2 for $1.01
45c box **NERVE TONIC TABLETS** *with Vitamin B1* **2 for .46**
25c box Rexall Little Liver Pills, 50's....... 2 for .26
25c box Stomach and Liver Tablets......... 2 for .26

REXALL MILK of MAGNESIA TOOTH PASTE (*Large size tube*) *Counteracts acidity and cleans teeth gleaming white* **2 for 40c**

For Coughs - Colds

50c jar Rexall Chest Rub, for Chest Colds...... 2 for .51
50c Bottle **REXILLANA COUGH SYRUP** **2 for .51**
25c box Rexall Cold Capsules, 10's...... 2 for .26
25c box Rexall Cold Tablets............. 2 for .26
25c box Riker's Quinine Bromide Laxative Tabs. 2 for .26
50c bot. *REXALL* **NOSE and THROAT RELIEF** *With Ephedrine* (*With or without oil*) **2 for .51**
50c bot. Rexall Melo-Rex Cough Syrup......... 2 for .51
49c bot. Riker's Syrup of Tar Co. with Cod Liver Extract.............. 2 for .50

Remedies

75c tin Asthma Powder.. 2 for .76
$1.00 bot. Agarex Compound, 16 oz.... 2 for $1.01
79c - 16 oz. Bottle **MI 31 ANTISEPTIS** *Mouth Wash and Throat Gargle* **2 for .80**
25c bot. Corn Solvent..... 2 for .26
25c bot. Iodised Throat Gargle........ 2 for .26
50c bot. Lin-A-Septic Liniment, 4 oz....... 2 for .51
50c bot. Lloyd's African Liniment, 4 oz....... 2 for .51
50c bot. Tonic Laxative.. 2 for .51
50c Tin *REXALL* **GRAPE and LEMON SALT** **2 for .51**
50c bot. Rexall Alkalizing Salt...... 2 for .51

Hospital Needs

$1.50 *FIRSTAID* **WATER BOTTLE** (*Guaranteed*) *Red, Jade or Blue* **2 for $1.51**
$1.25 Defender Hot Water Bottle 2 for $1.26
$1.25 Beacon Fountain Syringe.... 2 for $1.26
25c Firstaid Belladonna Plaster............. 2 for .26
50c Firstaid Quick Acting Plaster............. 2 for .51
35c Lady Dainty Rubber Gloves 2 pair for .36
$1.25 *English* **CLINICAL THERMOMETER** *One Minute. In bakelite case.* **2 for $1.26**

Firstaid Supplies

10c Roll *FIRSTAID* *Plain or Waterproof* **Z. O. TAPE** (1 in. x 1 yd.) **2 for .11**
FIRSTAID Z.O. TAPE, Plain
15c Size, ½ in. x 5 yds.. 2 for .16
25c Size, 1 in. x 5 yds... 2 for .26
30c Size, ½ in. x 10 yds. 2 for .31
25c Size, Quik-Bands, Plain.................. 2 for .26
20c pk. Firstaid Gauze, 1 yd.................. 2 for .21

Baby Needs

10c **STORK NIPPLES** **2 for .11**
10c Stork Baby Feeding Bottle (Cartoned)... 2 for .11
10c Jiffy Bobby Combs. 2 for .11
15c Jiffy Dressing Combs 7½ in., assorted colors. 2 for .16
20c Jiffy Gent's Dressing Combs.............. 2 for .21
20c Jiffy Pocket Combs in Case............. 2 for .21
25c Jiffy Men's or Ladies' Dressing Combs...... 2 for .26

Writing Pads

15c Note Size *GLEN DALE* **WRITING PADS** Linen Finish—70 sheets **2 for .16**
10c Note Pad, 70 Sheets, Ruled... 2 for .11
25c Glen Dale Fold-over Size Pads............ 2 for .26
25c Glen Dale Letter Size Pads............ 2 for .26
35c Lord Baltimore Pads, 45 sheets, Linen Finish. 2 for .36

Boxed Stationery

50c box Correspondence Cards, Deckle Edge... 2 for .51
35c box Writing Paper, Vellum Finish, Tinted Edge, 24 sheets and 24 envelopes..... 2 for .36
40c box Writing Paper, Vellum Finish, Plain Edge, 12 large and 12 note-sheets and 24 envelopes......... 2 for .41
50c box *FLEETWING LINEN FINISH* **STATIONERY** 30 Sheets and 30 Envelopes **2 for .51**
55c Fancy Papeterie, Innerlined Envelopes.. 2 for .56
75c Fancy Box Writing Paper, 40 sheets, 40 envelopes, assorted finishes...... 2 for .76
50c box Cascade Bulk Writing Paper, Linen Finish... 2 for .51

Envelopes

20c Pkg. *LORD BALTIMORE* **ENVELOPES** *Linen finish* **2 for .21**
15c pkg. Delray Linen Finish Envelopes...... 2 for .16
10c pkg. Blue Lined Envelopes............ 2 for .11
50c box of 50 Cascade Linen Finish Envelopes 2 for .51
15c bot. Old Colony Mucilage, with patent Stopple........ 2 for .16
15c bot. Old Colony Fountain Pen Ink..... 2 for .16
5c Monogram Lead Pencils, Assorted colors 2 for .06

Toilet Needs and BEAUTY AIDS

Face Powders

50c box Gardenia Face Powder............. 2 for .51
$1.00 box Jasmine of Southern France Face Powder........ 2 for $1.01
50c box **FORGET-ME-NOT** *of Southern France* **FACE POWDER** **2 for .51**
$1.00 box Forget-Me-Not Face Powder........ 2 for $1.01
25c box Shari Face Powder............. 2 for .26
$1.00 Shari Face Powder 2 for $1.01
50c *JONTEEL* *"Cold Cream"* **FACE POWDER** **2 for .51**

Face Creams

50c Jar **FORGET-ME-NOT** *of Southern France* **CREAM** *Cold, Vanishing or Cleansing* **2 for .51**
50c bot. Gardenia Liquid Skin Softener......... 2 for .51
35c bot. Lorie Lemon Cocoa Butter Lotion.. 2 for .36
35c bot. Langlois Cream of Almonds 2 for .36
50c Jar **JONTEEL CREAM** *Cold or Combination* **2 for .51**
50c bot. Silque Hand Lotion.............. 2 for .51

Perfumes

25c Purse Vials—Carnation, Jasmine, Lilac, Gardenia, Forget-Me-Not, Bouvardia and Orchid **2 for .26**
also in 50c Purse Vials 2 for .51
50c Gardenia of Southern France Rouge........ 2 for .51

25c Gardenia Lipsticks..... 2 for .26
35c tin Dainty Deodorant Powder............ 2 for .36
39c jar "Nice" Deodorant Cream.............. 2 for .40

For the Bath

75c jar Jasmine of South. France Bath Crystals. 2 for .76
75c jar **FORGET-ME-NOT** *of Southern France* **BATH BEADS** (*an ideal water softener*) **2 for .76**
75c box Lavender Bath Powder with Puff.... 2 for .76

For the Hair

25c bot. Riker's Emulsified Cocoanut Oil Shampoo 2 for .26
35c Tube **GLOS-KREME** **2 for .36**
50c bot. Rexall "93" Hair Tonic.. 2 for .51
$1.00 bot. Rexall "93" Hair Tonic. 2 for $1.01
50c bot. Klenso Cocoanut Oil Shampoo with Olive Oil............ 2 for .51
35c bot. Jasmine or Lorie Liquid Brilliantine.... 2 for .36
35c bot. Langlois Lavender Hair Cream...... 2 for .36
35c bot. Lorie Hair Fix Liquid.............. 2 for .36
40c Tin *LANGLOIS* **LAVENDER BRILLIANTINE** *Solidified* **2 for .41**
50c bot. Lorie Quinine Hair Tonic........... 2 for .51
50c Langlois Lavender Petroleum Hair Rub.. 2 for .51
50c bot. Silque Hair Tonic............... 2 for .51

Brushes

35c Hand and Nail, Asst. 2 for .36
$1.00 Lather Brushes (cartoned).......... 2 for $1.01
$1.00 Klenzo Hair Brushes, 5 row Black Bristles, Professional style, in acetate case. 2 for $1.01
20c Klenzo Child's Tooth Brushes.. 2 for .21
KLENZO **TOOTH BRUSHES** (*Assorted shapes*) **2 for .26, 2 for .31 and 2 for .36**
40c Klenzo Tooth Brushes new shape, cartoned.. 2 for .41
50c Mi 31 Tooth Brushes, assorted shapes....... 2 for .51
50c Klenzo Tooth Brush in celluloid holder.... 2 for .51

For the Teeth

35c tin **MI 31 TOOTH POWDER** *with Sodium Perborate* **2 for .36**
25c tin Pearl Tooth Powder 2 for .26
25c tin Rexall Dental Fix. 2 for .26
50c tin Rexall Dental Fix 2 for .51
25c tube *KLENZO* **DENTAL CREME** **2 for .26**
40c tube Klenzo Dental Creme.... 2 for .41
25c tube Rexall Milk of Magnesia Tooth Paste 2 for .26
40c tube Mi 31 Dental Paste, Large......... 2 for .41

Toilet Lotions

50c Bottle **GARDENIA or JASMINE** *of Southern France* **EAU de COLOGNE** **2 for .51**
50c bottle Forget-Me-Not Face Lotion and Skin Freshener... 2 for .51
$1.00 bot. Gardenia or Jasmine Eau de Cologne 2 for $1.01
59c bot. Lorie Lilac Lotion. 2 for .60
50c Bottle *LORIE* **EAU de COLOGNE or OLD ENGLISH LAVENDER** —*they're very refreshing* **2 for .51**

Shaving Needs

10c Rexall Styptic Pencils 2 for .11
40c Tube **LAVENDER** *Mentholated* **SHAVING CREAM** **2 for .41**
75c Langlois Lavender or Jasmine Shaving Bowl, Glass..... 2 for .76
$1.00 Langlois Lavender Shaving Bowl, Wooden 2 for $1.01
25c Rexall Shaving Stick Refill...... 2 for .26
35c Tube *REXALL* **SHAVING CREAM** **2 for .36**
35c bot. Rexall Shaving Lotion..... 2 for .36
50c bot. Lorie Gent's After Shaving Lotion. 2 for .51
50c Bottle **GARDENIA AFTER SHAVING LOTION** **2 for .51**
$1.00 bot. Gardenia After Shaving Lotion..... 2 for $1.01
75c bot. Langlois Lavender After Shaving Lotion. 2 for .76

Talcums

35c tin **GARDENIA** *of Southern France* **TALCUM** (*white or gent's shade*) **2 for .36**
35c tin Forget-Me-Not or Lavender Talcum... 2 for .36
35c tin Gent's After Shave Powder........ 2 for .36
25c tin Lorie Talcum (Carnation—Rose or Lilac) 2 for .26
25c tin Stork Baby Powder 2 for .26

Soaps

15c cake Forget-Me-Not, Jasmine or Gardenia.. 2 for .16
25c Cake *KLENZO* **TAR SHAMPOO SOAP** (*cartoned*) 2 for .26
25c Firstaid Germicidal Soap.................. 2 for .26
10c cake **Old Fashioned BUTTERMILK, REXALL CASTILE, TINY TOT or LANOLIN** *with Eau de Cologne* **2 for .11**

Sundries

15c Jeannie Powder Puffs, pastel shades with pocket 2 for .16
10c **WASH CLOTHS** (*Assorted colours*) **2 for .11**
15c Wash Cloths, Assorted colours 2 for .16
25c Sun Goggles (assorted coloured lenses)...... 2 for .26
65c Ladies' Pliofilm Garment Bags, size 20" x 60" 2 for .66

BOOTS' REGESAN FRUIT SALINE
Made in England—regular price, $1.00 - - although sometimes sold lower and although the cost is greatly increased, - - in order to help Britain's war effort, we are offering it at **2 bottles for $1.25**

ADDED SPECIALS

PURETEST COD LIVER OIL (*16 oz. size*)
This high potency vitamin tested oil is sold regularly at $1.25 but in spite of increased cost we are able to offer it to you on this sale at
2 bottles for $1.50
Reg. $2.50 Value *Mint or Plain*

JASMINE *of Southern France* **LADIES' GIFT SET**
Containing 50c size Face Powder, Cream and Liquid Skin Softener (*neatly boxed*)
Regular $1.50 Value
All For **79c**

3 Big Tubes of **KLENZO SHAVING CREAM** (*the kind that lathers freely*)
Regular $1.05 Value
All For **59c**

Miscellaneous

25c bot. Peroxide, 4 oz.. 2 for .26
35c bot. Peroxide, 8 oz.. 2 for .36
50c bot. Peroxide, 16 oz.. 2 for .51
69c bot. Klenzo Liquid Antiseptic, large size.. 2 for .70
50c - 20 oz. bot. *REXALL* **MILK of MAGNESIA** *Plain* **2 for .51**
50c bot. Milk of Magnesia, 16 oz., Mint Flavored... 2 for .51
75c bot. Milk of Magnesia, 32 oz., Plain......... 2 for .76
50c tin Rexall Morning Salt.................. 2 for .51
50c bot. Magna-Rex Stomach Powder...... 2 for .51
50c bot. Optine (for the eyes)................ 2 for .51
35c tin Sani-Ped Foot Powder............. 2 for .36
23c bot. Riker's White X Liniment............ 2 for .24
25c bot. Vanilla Flavouring.......... 2 for .26

Tonics

$1.00 bot. Sarsaparilla Tonic............. 2 for $1.01
$1.00 bot. Rexall Beef, Wine and Iron....... 2 for $1.01
$1.00 bot. Rexall Blood Purifier............. 2 for $1.01
$1.00 bot. *Rexall* **IRON, LIVER and BONE MARROW TONIC** -- *no finer blood and body builder* **2 for $1.01**
$1.00 bot. Rexall Tasteless Extract of Cod Liver Compound.......... 2 for $1.01
$1.00 bot. Rexall Syrup of Hypophosphites... 2 for $1.01
$1.00 bot. Cod Liver Compound with Creosote, 16 oz....... 2 for $1.01
$1.00 bot. Eudiphos with Lecithin........ 2 for $1.01
60c bot. Elkay's Disinfectant 20, 16 oz. 2 for .61
20c **MOTH FUME CRYSTALS** (*In Holder*) 3 oz. **2 for .21**
75c bot. Elkay's Moth Killer and Moth Control Liquid......... 2 for .76
25c bot. Elkay's White Shoe Cleaner......... 2 for .26
25c tin Four-Square Household Machine Oil 2 for .26
50c tin Universal Cleanser 2 for .51
50c bot. Toxol Antiseptic, 8 oz............ 2 for .51

EXTRA SAVINGS

While these items may have been sold on special sales below our regular price—yet we are including them on our ONE CENT SALE as they represent EXCEPTIONAL VALUES!

REXALLINE (Petrolatum), White.......... 2 for 26c
ELKAY'S NICOTINE SULPHATE, 40%, 1 oz.......... 2 for 36c
ALMOND BLOOM CREAM WITH HONEY.......... 2 for 51c
RIKER'S FRENCH BALM, Large.......... 2 for 51c
REX-EME, GREASELESS SKIN CREAM, Jar.......... 2 for 76c
STAG BRUSHLESS SHAVING CREAM, 8 oz. jar.......... 2 for 76c
MI 31 BRUSHLESS SHAVING CREAM, Tube.......... 2 for 26c
MI 31 DENTAL PASTE, Small Tube.......... 2 for 26c
"365" LOTIONS (Rhum and Quinine Hair Tonic, Fresh Lilac Lotion, Bay Rum, Eau de Cologne or Old English Lavender), 7 oz.......... 2 for 51c
"365" LOTIONS (Rhum and Quinine Hair Tonic, Fresh Lilac Lotion, Bay Rum, Eau de Cologne or Old English Lavender), 15 oz.......... 2 for $1.01
FOUR-SQUARE LEMON POLISHING OIL, 12 oz.......... 2 for 36c
LADY DAINTY CLEANSING TISSUES, 200 sheets..... 2 pkgs. for 23c
PERMEDGE OR STAG RAZOR BLADES, Pkg. of 5.... 2 pkgs. for 26c
4-SQUARE FLOOR WAX OR FURNITURE POLISH.......... 2 for 51c
VELVO SANITARY PADS, Box of 12.......... 2 boxes for 39c
CASCADE PLAYING CARDS.......... 2 for 61c
OLD COLONY PLAYING CARDS (Fancy Backs).......... 2 for 76c
FIRSTAID GAUZE BANDAGE, 2 in. x 10 yds.......... 2 for 21c
FIRSTAID ABSORBENT GAUZE, 5 yds.......... 2 for 66c
SUPERIOR ABSORBENT COTTON, 2 oz. pkg.......... 2 for 21c
$50,000 CHOCOLATE SYRUP, 12 oz. tin.......... 21c
BALLARDVALE CHOCOLATE SAUCE, 12 oz. tin.......... 21c

CANDY SPECIALS

— THESE PRICES EFFECTIVE DURING THIS SALE ONLY —

Trulygood Peppy Mints, 13 oz. box.......... 21c
Cello Sweets (Butterscotch, Assorted Caramels, Crystal Fruits, Molasses Mints, Dark Mints, Light Mints or Nut Goodies) in good sized cello bags.......... 12c each
DELICIOUS OLD STYLE HONEY HUMBUGS or JUMBO ENGLISH HUMBUGS **19c lb.**
TRULYGOOD OLD FASHIONED GLOBE CHOCOLATES **23c lb. box**
Trulygood Bordo Milk Coated Chocolates.......... 26c lb.
Trulygood Assorted Chocolates Hard Centres.......... 27c lb.
Licorice Allsorts, Licorice Bricks, Midget Gums, Bridge Mixture or Scotch Mints in good sized cello bags. 12c each

Elliott's Drug Store
PHONE 3549

Payne's Drug Store
PHONE 8643

McDermid & Jury
PHONE 8801

You'll Find Listed Here Many Items You Need In Your Home

Helps relieve muscular aches and pains
Firstaid Quick Acting Plaster
2 for 51c
Also an ideal mechanical support

All the ill-tasting impurities refined away in
Puretest Epsom Salt
Pound size
2 for 26c
Easier to take than the ordinary kind

Be safe—not sorry—keep this item in your medicine cabinet
Superior Absorbent Cotton
(2-oz. pkg.)
2 for 21c
Ready to use in case of emergency

Get your additional Vitamins A and D by taking
Cod Liver Oil Concentrate Tablets
100's
2 for 1.26
There's no oily, unpleasant taste to them

A big favorite with most men
Lorie Gent's After Shave Cream
2 for 36c
Delightful odour and a very fine texture

Quickly banishes rough, red hands
Langlois Cream of Almonds
2 for 36c
Not messy or sticky to use

Preferred by smart women everywhere
Gardenia of Southern France Face Powder
2 for 51c
Very soft and clinging

Defender Hot Water Bottles
2 for 1.26
Fully guaranteed

For sparkling white teeth use
Mi 31 Tooth Powder with Sodium Perborate
2 for 36c
Keeps gums healthy, too

First class quality, at a real saving
Klenzo Tooth Brushes
(Made in England)
2 for 36c
Assorted shapes that fit your teeth

PRIZES PRESENTED AS CURLERS REVIEW THE SEASON'S ACTIVITIES

Ex-Yank With Reds - - - - - - By Jack Sords

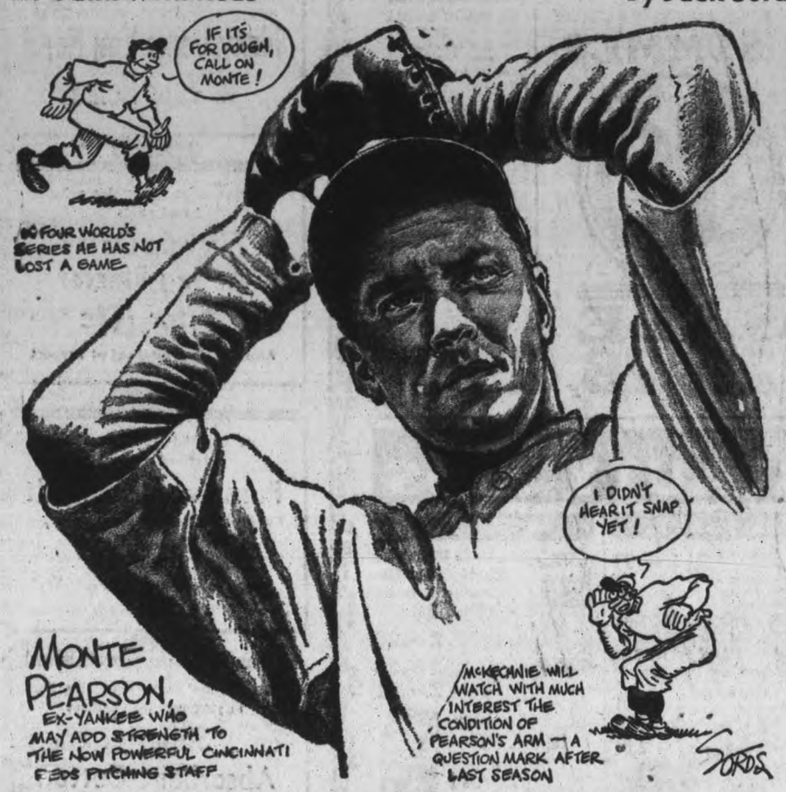

Tom McArthur President Of Curling Club

Tom F. McArthur was elected president of the Peterborough Curling Club at an enthusiastic annual meeting in the club rooms, Charlotte street, last night, when reports of a successful year were received, officers elected and the club prizes won during the season were presented to the successful rinks.

T. A. MacKay, retiring president, was in the chair for the early part of the meeting.

The officers for the next year are as follows:

Honorary president: T. A. MacKay.

President: T. F. McArthur.

Vice-president: Jim Harkness.

Secretary-treasurer: H. F. Foote.

Management committee (elected by ballot from a field of six): Jack McWilliams, George Green, J. E. Thomas and Charles Westbrook.

Representative to the Ontario Curling Association: Ray P. Best; alternate: W. M. Cruthers.

Honorary chaplain: Rev. W. McDonald.

Auditor: J. A. Robinson.

Umpire: H. R. Martin.

In his anpual report President T. A. MacKay reviewed the various competitions during the winter and congratulated Ray P. Best and W. M. Cruthers for winning the Burden trophy. Mr. MacKay stated that the club had a most successful season with 162 members enrolled.

Secretary-treasurer H. F. Foote presented the annual financial statement indicating that the club had a balance of $437.59 in the current account and $211.92 in the savings account. Receipts during the season Mr. Foote reported had amounted to $3,548.46.

Successful Bonspiel

Reporting for the bonspiel committee T. F. McArthur said that 24 rinks had taken part in the Morrow trophy competition, 22 in the Canada Packers event and 40 in the Neal trophy contest. These three bonspiels had netted around $90 profit. In addition the club's Red Cross bonspiel had netted $41 for that cause. Ray P. Best gave a report of the O.C.A. meeting, outlining some of the features of the successful gathering. He especially stressed Tom Rennie's appeal for more consideration for junior curlers and suggested that much could be done along that line in Peterborough, if the necessary interest were shown and the necessary cooperation forthcoming.

On motion of R. F. Downey, Skips Ray P. Best and W. M. Cruthers were congratulated upon their showing in the Tankard competition and especially upon the success of the two Peterborough rinks in carrying of the Burden trophy.

H. C. Giroux added a word of tribute to the showing made by Ray Best's son, Don, graduate of the Peterborough junior curling section, in the Macdonald Brier competition.

In acknowledging the congratulations the two Tankard skips expressed regret that they had not been able to bring the Tankard honors to Peterborough.

On motion of Frank H. Jobbitt a vote of thanks was passed to the retiring executive upon the work they had accomplished during the year.

Prizes Presented

Presentation of prizes followed. H. F. Foote who presented his own trophy, T. F. McArthur, T. A. MacKay, R. F. Downey, E. R. Shirley and other members officiated in the presentations and the prize winners were as follows:

Schedu'e Winners

Group A: R. S. Spicer, S. MacLeod, James Hall, H. C. Giroux, skip.

Group B: H. W. McTear, J. R. Sinclair, A. E. Buck, T. McArthur, skip.

Group C: J. Roberts, K. Currie, C. M. Lawrence, R. A. Bacon, skip.

Group D: H. Black, F. Hickey, F. H. Jobbitt, C. B. Westbrooke, skip.

Each member of the four rinks received a hostess set of Pyrex.

The Club Championship and Harry F. Foote Trophy: R. S. Spicer, S. MacLeod, James Hall, H. C. Giroux, skip.

Vice-Skips Winners

K. McPherson, R. H. Dawson, A. C. Kay, Leo Ackford, skip: E. G. Patterson Trophy and each a set of stainless steel knives.

Runners up: R. J. Burnside, W. A. Burrell, J. McWilliams, T. J. Ryan, skip: Each a thermos jug.

Leads and Seconds

Winners: J. Roberts, J. Loucks, W. A. Burrell, Rev. W. McDonald, skip: The Ross Dobbin Trophy and each a Scotch tam.

Runners up: J. Carter, Dr. C. M. Crough, W. Tompkins, R. W. Lyon, skip: Each a Scotch tam.

Juveniles Are Eliminated By Kingston

KINGSTON, March 25.—(Special to Examiner). — Kingston teams broke even in Ontario Juvenile hockey playdowns at the Jock Harty arena on Monday night, advancing in the B series when Regiopolis College defeated Peterborough by 10-1 and losing in the A section when Oshawa won by a 4 to 1 count. The Regi team took the round with the Petes by a 19 to 6 score while Oshawa won in the A division by a 7 to 1 total.

In both games the winners deserved their spoils. Oshawa had too much team work and drive for the Kingston boys while the strong Regi squad had a big margin on Peterborough with Sweetman setting the scoring pace by netting four goals.

A large crowd for minor hockey attended the games and saw a hard scrap in the first test between Kingston and Oshawa and a clever Regi team in action in the second game. The teams:

Regiopolis: Goal, Reason; defence, Cook and Pearson; centre, Ashley; wings, Sweetman and Keyes; subs, Casterton, Smith, McCarney, Harrison, O'Connor, German.

Peterborough: Goal, Leether; defence, McGregor and Gillespie; centre, Garvey; wings, Huard and Murphy; subs, Close, Hudson, Lawson, Jones, Horton.

The summary:

First Period

1—Regi, Harrison 6:14
2—Regi, Keyes (O'Connor).. 13:13
3—Regi, Harrison, (Sweetman, O'Connor).... 17:00

Penalties—Horton, Close, Smith, Sweetman (2), McCarney, Jones, Hudson.

Second Period

4—Regi, Smith (McCarney) 2:14
5—Regi, O'Connor (Cook).. 10:00
6—Regi, Sweetman 12:00
7—Regi, Sweetman (Cook).. 14:00
8—Regi, Sweetman (Pearson, Casterton) 16:00

Penalty—Pearson.

Third Period

9—Peterborough, Huard Gillespie) 11:10
10—Regi, Ashley (Sweetman) 14:40
11—Regi, Sweetman (Ashley). 16:30

Penalties—Gillespie (2), Leether, Pearson, Smith, Huard.

Marlboros Drop First Game To Royals 3-1

MONTREAL, March 25.—(CP).—Down one game in their Eastern Canada semi-final with Montreal Royals, Toronto Marlboros counted to-day on home-ice advantage and their habit of winning playoffs the hard way to put them back on the Allan Cup trail to-morrow night.

Jaded after a tough series with South Porcupine Bisons for the Ontario title last week, the Marlboros bowed 3-1 to the Quebec-cahmpion Royals here last night. It was the first of a best of five series, with the second slated for Toronto to-morrow.

The Marlboros were at their best in the first period in which they held the Royals even when Frank O'Brien nullified Jimmy Haggarty's opening tally for Montreal. In the second frame, Royals got two straight goals by Russ McConnell and Haggarty for their winning margin.

Only One In Period.

In the second period, Marlboros had only one shot on Goalie Bill Durnan, member of the Allan-Cup Kirkland Lake Blue Devils last season, and just four more in the final frame. Gaolie Baz Bastien was brilliant meanwhile as the Royals swarmed around the Toronto net in continual power attacks.

A crowd of about 7,000 watched Haggarty open the scoring at 15:16 of the initial frame when he took a pass from Johnny Acheson and coasted right in on Bastien. Less than two minutes later, however, O'Brien stole the puck in Montreal territory and stickhandled Durnan out of the net.

It was the last time Marlboros were close as the Royals bagged two goals within four minutes of the start of the second frame. Ronnoy Perowne gave McConnel a perfect pass for the first and Haggarty beat Bastien on a brilliant solo effort.

One More Victory The Baron's Goal

CLEVELAND, Mar. 25—(CP). — Cleveland Barons have a chance to step into the final round of the American Hockey League's championship playoffs to-night while two other Western Division clubs, Hershey and Pittsburg, are just starting their battle to reach the same position.

Cleveland holds 2-1 lead over Providence Reds in the fraternal strife between the first-place clubs of the two divisions. One more victory to-night will eliminate the 1940 champions as the leaders play on a best-of-five basis.

Hershey, second during the regular season, eliminated its Eastern rival, New Haven, and Pittsburg ousted Springfield Indians in the third-place series. To-night's encounter at Pittsburg opens their best-of-three semi-final playoff. The winner will go against the survivor of the Cleveland-Providence struggle. The last two games of the semi-final will be played at Hershey on Thursday and Saturday.

Trying Comeback

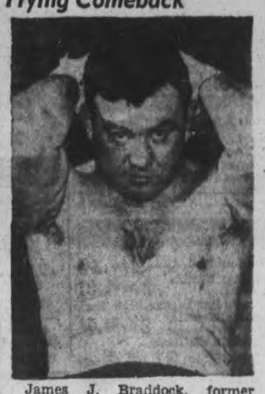

James J. Braddock, former world's heavyweight boxing champion, is shown exercising his stomach and neck muscles at Stillman's gym New York city when he started training for a comeback because 'there seems to be nobody around able to give Joe Louis a fight.' Braddock now 36, figures to see whether he can get back in shape when he goes on an exhibition junket with Clarence (Red) Burman, scheduled to begin March 24 at Charlotte, N.C.

'Peg Rangers Wallop Bearcats By 6 to 3

WINNIPEG, March 25—(CP). — Port Arthur Bearcats, who took Regina Rangers, Saskatchewan champions, in straight games in Allan Cup playdowns in the last two years, today were the underdogs in the 1941 race.

Rangers last night gave the highly-touted Bearcats a thorough lesson in polish and speed as the 1939 Allan Cup winners went down 4-2 in the first of a Western Canada best-of-five semi-final series. It was Bearcats first loss in nine play-off games this season.

Port Arthur's second bid for Dominion hockey honors—the Juniors—dropped a bruising 6-3 games to Winnipeg Rangers, and held only a slim hope of besting the Manitobans after losing two key men.

Both Defenceman Bob Drainville, who coach Whear said was the "sparkplug," and 16-year-old Tom Brown, Juniors' goalkeeper, are out for the series and possibly for the season. Both were injured in last night's game; Drainville suffering a torn ligament in his left heel, and Brown a torn hip muscle. The teams meet in the second game Wednesday night.

In the second Western semi-final contest Saskatoon Quakers, sparked by Tony Leswick, upset Edmonton Athletic Club 3-1 at Edmonton to deadlock their best-of-five series, 1-1.

Additional Sports On Pages 7, 15

SPORTS - DAY BY DAY

By FRED D. CRAIG

The attention of hockey fans will centre on the doings in Toronto tonight when the Bruins and Leafs tangle in the third game of their Stanley Cup series. Reports from the two camps indicate that Syl Apps will be back at centre ice for the Leafs and that Bill Cowley and Bobby Bauer are not likely to see action for Boston although there is a chance that Cowley might be shot into the game. Obviously, if he does get in, he will be far from his best. Bauer, according to last reports will not dress. The battling right-winger played 200 games without a miss until the injury he received Thursday kept him out of the lineup in Saturday night's game. The Bruins have called up McCreavey of the Hershey Bears for duty tonight and he will fill in one of the forward line gaps. Bingo Kampman will be on the sidelines for the Leafs.

* * * * * *

Although you can never tell about Stanley Cup battles the odds favor Leafs to take tonight's tussle, especially if Cowley and Bauer are non-starters for Boston and Apps is out there for Leafs. The morale of the Toronto crew has improved materially, too, as a result of Saturday's victory. But it is a little too soon to toss in the towels so far as Boston is concerned, although some of the Toronto commentators seem to have done so already. Art Ross's team is a tough aggregation and the players are not likely to blow high, wide and handsome merely because they dropped a ball game even if it was the second they had last in the space of two months. The Bruins have not been beaten on foreign ice since before Christmas, their two defeats in that run having taken place at home and they will probably be found full of fight tonight. In fact this should be one of the feature games of the whole series.

* * * * * *

The last time the Leafs and Boston faced each other in the Stanley Cup series in 1939, the two teams met, as this year, in two clashes at Boston to start the round going and just as in the present series they split the two battles and returned to Toronto for the next two games on even terms. The Bruins however proved to have too much power for the Leafs on that occasion, taking the two games on Toronto ice by scores of 3 to 1 and 2 to 0 and returning to Boston captured the Stanley Cup by winning the fifth game by 3 to 1. What happened two years ago of course does not mean a thing so far as the present series is concerned. We merely mention it because public memory is short and a lot of folks probably have forgotten the details of the last series between the two clubs.

* * * * * *

Two Others Tough Battles

There are two other Stanley Cup arguments tonight and both should be a honey for the losers will be through for the season. Montreal Canadiens play in Chicago and most of the critics are picking the Black Hawks to win on the strength of the fact they are performing on their home cushion and because of their greater experience. But that Canadien crew will battle them all the way. At Detroit the Rangers and the Red Wings will stage a bitter duel. Even although the New Yorkers have only won one game in Detroit in three seasons they have a real chance to break that hex tonight for Ebbie Goodfellow, veteran Detroit defence star will be out of the game with an injured elbow. The Red Wings can scarcely afford to spot the New Yorkers a player of Goodfellow's defensive ability and it could well be that the injury to the veteran means victory for the Rangers.

* * * * * *

Peterborough Y.M.C.A. volleyball team journeyed to Toronto Saturday to compete for the Ontario Intermediate championship and failed to make the grade although they managed to break even with two of their opponents. Against the Galt team the Peterborough squad lost 15 to 7 and won 15 to 1 and against Toronto Y.M.H.A. they lost 15 to 12 and won 15 to 4. The championship was captured by Western University "Meds" who won all of their six games, defeating Peterborough 15 to 9 and 15 to 3, Galt 15-6 and 15-8 and Toronto Y.M.H.A. 15-6, 15-10. The Peterborough team was composed of the following players: Stan Payne, Nels Stanger, E. Vincent, W. Young, W. Ferguson, A. Dryland. J. Wolstenholme and W. Stanbury

* * * * * *

Says Bill Walshe in the Kingston Whig-Standard: Kingston should soon be emerging from the slump in senior sports, caused by the failure to sponsor the minors, considering the success of the age limit teams in hockey and basketball this winter and in baseball next summer Kingston is proud of its present senior hockey team, now in the O.H.A. Senior B finals with Owen Sound, but there are only two Kingston developed players on the club and when the students graduate from college or return to Intercollegiate play a complete new team will have to be formed if Kingston is to continue in the senior ranks of Canada's great winter game. Those replacements are at present in the making, on public school, bantam, midget, mite and juvenile teams. The new outdoor rink at the Fair Grounds helped in the development of minor players and it may not be many years until Kingston can enter complete home-brew teams in senior ball, hockey and basketball."

* * * * * *

Collegiate Juniors Out

Peterborough C.V.S. juniors are out of the running for the Lakeshore group basketball honors but Coach H. A. Craig's youngsters went down fighting. They clashed with Cobourg Collegiate in Cobourg last night, starting the game with a deficit of four points as the result at the hands of the Cobourg team in the first game here. The Peterborough collegians put up a determined battle to pull the round out of the fire last night but the best they could do was to defeat Cobourg by one point and thus they lost the group title series by three points, the score on the round being Cobourg 34, Peterborough 31. It was a close and hard-fought series with the scoring cut down by the effective checking of both squads.

* * * * * *

Ray Best, one of the veteran skips of the Peterborough Curling Club made an earnest plea at last night's annual meeting for more consideration and assistance to youngsters who want to learn to curl. He pointed out that out of the junior players of years ago some very fine curlers had been developed and remarked that there were many kids at the present time who would welcome an opportunity to play the game if they were given half a chance. They would have to do their curling after school, he said and some arrangement could be made so that the ice would be available for them and coaching could be provided. In that connection Ray Bacon said that all the skips should take a hand in training the young curlers and he offered to do all he could in that direction. The executive will consider the whole question of junior curlers.

* * * * * *

Sporting Chili Con Carne: Montreal Royals defeated Toronto Marlboros 3 to 1 last night but the Dukes declare the series isn't over yet.... Fenelon Falls defeated Omemee Black Hawks in the finals of the Fenelon Falls tourney....The Hull Volants are on their way out. Sydney Millionaires have beaten them 2 in a row....An army replacement scored three of Winnipeg Rangers six goals against Port Arthur last night. When the boys go in for replacements they seem to know how to pick them....Joe Cronin has 21 aspirants for his twirling staff but he doesn't know yet whether they are pitchers or throwers....His No. 1 man is Lefty Grove, 41 years of age and counted on to pitch only one game a week....Heard a Detroit radio sports commentator last night call Frank Calder and the N.H.L. a lot of names....His squawk was that Johnny Mowers was not picked as the star rookie.

Some Ball Camp Training Notes

ST. PETERSBURG, Fla., March 25 —(AP)—Here's a hint for those who believe Brooklyn Dodgers have given up on Babe Phelps, the big catcher who failed to put in an appearance at training camp. Phelps wired yesterday he was ready to report. In reply, Secretary John McDonald told him he could join the Montreal farm club at Macon, Ga., and get into shape at his own expense. But, McDonald added, "We wired that we'd try to get him a rate at the hotel."

NAHEIM, Calif.—No matter what happens to the White Sox in today's game with the Athletics, it can't be much worse for Jess Dobernic, Chicago rookie hurler. He was struck in the face by a batted ball in hitting practice, retired to the bench and was hit on the head by a foul ball during the game. He called it a day and retired to the clubhouse while his mates took an 18-1 plastering from the Cubs.

MIAMI BEACH, Fla.—With Hugh Mulcahy in the United States army and Kirby Higbe sold to Brooklyn, Bill Crouch may be the star pitcher the Phillies always seem to have on their roster. He turned in his third fine pitching trick of the exhibition season yesterday, shutting out Cleveland with three hits in five innings.

CLEARWATER, Fla.—Deacon Bill McKechnie is not altogether satisfied with his Cincinnati outfield. Ival Goodman still is 15 pounds under his best playing weight and hasn't seen an inning of action; Jimmy Gleeson's peg from right field looks weak; Jimmy Ripple isn't on stride, and Harry Craft, most improved player in camp, has gone into a tailspin after a period of hard hitting.

LOS ANGELES—Dick Conger, who celebrates his 20th birthday April 3, seems close to winning a berth with Pittsburgh Pirates. The six-foot, 185-pound youngster from Beaumont allowed only one hit in five frame against Los Angeles yesterday, although he made two wild pitches and walked three.

Y.M.C.A. Youngsters Defeat 'Y' Girls

There was a novel game of basketball at the Y.W.C.A. gym last night when the Y.W.C.A. cadets, the Y's junior girls' team were beaten 31 to 14 by a team of young boys from the Y.M.C.A. who have been training in a basketball class under the guidance of Doug. McPherson and Walter Ward this winter. The two teams battled on practically even terms in first half, the boys leading 11 to 10, but in the second half the boys outfit handling the ball faster and shooting more accurately ran up a score of 20 points as against 4 by the Cadets. The girls had the advantage of height but their shooting was off color and thus scoring opportunities were thrown away. However the Cadets played about their best basketball of the season with M. Lawless, J. Collins, N. Smith and D. Saunders particularly outstanding. Teamplay featured the work of the boys and there was no one particularly outstanding.

The teams:

Y Cadets (14)—N. Smith 4, D. Saunders 2, S. Maguire, I. Stewart, M. Lawless 8, S. Pringle, B. Pringe, J. Collins.

Y.M.C.A. Boys (31)—McNaught, Gynane 2, Estlick 11, Thirnbeck 4, Robinson 2, Pinch 2, Richardson 4, Darling 4, Lee 4.

Y.M.C.A. Ladies Retain Game Margin

The Y.M.C.A. teams unbeaten record in the Ladies' City League was finally halted when they lost the final game of last night's match to Lucky Strikes. However they are still in first place with 15 points in the league standing, one better than Outboard Mariner who turned in an impressive 4 to 0 triumph over Kawarthas. The Westclox won a 3 to 1 decision from the Examiner and Commercials counted another 4 points for their bye.

Agnes Anderson and Marion Timm led the high three hitters for the day. The former counted 733 for the Westclox and Miss Timm 732, with a 344 single included, for the Outboards. Mrs. Watts of Kawarthas turned in another smart effort when she chalked up 681, the best in the 600 or better circle.

Marines (4)		Kawarthas (0)	
F. Margu'att	584	M. Watts	681
K. Calladine	519	I. Browne	427
M. Timm	732	B. Smylie	515
B. Castle	652	A. Clarke	378
G. Payne	540	B. Muir	438
	3027		2439
Westclox (3)		**Examiner (1)**	
A. Anderson	733	C. Stalter	409
M. Hawth'ne	423	D. Moscrop	426
M. Allison	505	A. Clarke	596
L. Darling	516	V. Freeman	556
M. Selkirk	589	T. Stalter	548
	2766		2535
Y.M.C.A. (3)		**L. Strikes (1)**	
R. Milburn	641	L. Parsons	518
I. Penrose	471	G. Worton	604
O. M'Donald	576	E. Copping	502
Z. Harvie	510	R. Cowan	627
B. Goldie	536	A. Holt	432
	2734		2683
Commercials (4)			
M. Sisson	585		
C. Long	514		
P. Whatley	510		
M. Johnston	578		
Mrs. Hepburn	461		
	2638		

COME IN NOW FOR
Motor Overhaul
Expert Work on All Makes of Cars.
Brakes Re-lined
We Make Free Inspection.
Clutch Checked
GRAY'S GARAGE
On Reid, North of Dublin
PHONE 9201

CAR WASH
ANY MAKE
JOHNSTON'S
GEORGE at McDONNEL PETERBOROUGH 4697

All Sizes All Grades
ALWAYS
Goodyear Tires, Tubes
J. J. DUFFUS CO.
Telephone 5757 24-Hour Service

Here's a..
WEDDING MARCH Special!
$79.50
THE EMPIRE'S FINEST
Lovely hand carved
BRIDAL WREATH
matched Sets
$67.50
Diamonds of flawless quality and flashing brilliance in an engagement ring of exquisite beauty . . . the superb artistry of a wedding ring hand carved in matching design — no wonder she will always be proud of one of these ensembles!
BUY ON BUDGET TERMS
SCHNEIDER'S JEWELLERY
367 George Street

Firmly rolled the English way
You can now get
Black Cat
quality
AT
22 CIGARETTES FOR 25¢
PLAIN OR CORK TIP
—they taste better!
Black Cat
Also Black Cat Fine Cut for Rolling Your Own 10c
CARRERAS LTD., LONDON, ENGLAND. (Est. 1788) 150 Years' Reputation for Quality

ROYALS SNATCH OPENER WITH MARLBOROS WINNING BY 3 TO 1

Sydney Carves Volants Down By 5 to 1

MONTREAL, Mar. 25—(CP). — Sydney Millionaires, the Maritime champions, and Montreal Royals, representing Quebec in Allan Cup playdowns for a third straight year, were both off on the right foot today toward clashing to decide Eastern Canada's representative in the Dominion hockey final.

Expected to have little trouble with the Ottawa and district champions, Hull Volants, in their best-of-five semi-final, the hand-picked Millionaires ran to form with their second straight victory last night. The 5-1 triumph at Sydney, N.S., left them needing only one more to advance to the final.

Little was known of the relative strength of the other two semi-finalists before they met at Montreal last night in the first game of their best-of-five round. Royals became favorites when they swept to a 3-1 victory over Toronto Marlboros, who appeared jaded after their hard road to the Ontario title.

With the second game of the series scheduled for Toronto ice tomorrow, however, the Marlboros still are rated a good chance to get back into the running.

Royals ran up their lead on a pair of goals by centre Jimmy Haggarty and another by Russ McConnell, while Frank O'Brien got the Marlboros' lone tall. In the last two frames, Toronto had only five shots on goalie Bill Durnan in the Montreal nets, while the Royals continually stormed Baz Bastien, brilliant Marlboro netminder.

At Sydney meanwhile, the Millionaires spotted Hull the opening goal and then scored the next five tallies. Jack Seymour got the only first-period goal for Hull, but in the last two frames Johnny McCreedy counted twice for Sydney, while the others went to Remi Van Daele, George Sneil, and Powell.

The series now swings to Ottawa, home ice of the Volants, for the remaining games.

There was no action in the Memorial Cup hunt.

Fights Last Night

By The Associated Press

Chicago—Orlando Trotter, 177, Chicago, outpointed Lou Thomas, 197, Indianapolis (10).

Washington—Harry Hurst, 134¼, Montreal, outpointed Tommy Cross, Philadelphia (10); Slugger White, 136, New York, outpointed Tommy Spiegal, 129, Uniontown, Pa., (10). Billy Marquart, 137, Winnipeg, stopped Ray Sharkey, 140, Cleveland (5).

Wrestling Last Night

By The Associated Press

Camden, N.J.—Leo Numa, 225, Iowa City, defeated Joe Cox, 235, Kansas City, two of three falls.

With Dad's Team

With the Baltimore Orioles last year, Eddie Collins, Jr., son of the famous Eddie Collins, is back trying to nail an outfield berth with the team on which his dad once starred, the Philadelphia Athletics.

If Ruptured Try This Out

Modern Protection Provides Great Comfort and Holding Security

Without Torturous Truss Wearing

An "eye-opening" revelation in sensible and comfortable reducible rupture protection may be yours for the asking, without cost or obligation. Simply send name and address to William S. Rice Co. of Canada, 18 Adelaide St., W., Dept. 1019-P, Toronto, Ontario, and full details of the new and different Rice Method will be sent you Free. Without hard flesh-gouging pads or tormenting pressure, here's a Support that has brought joy and comfort to thousands—by releasing them from Trusses with springs and straps, that bind and cut. Designed to securely hold a rupture up and in where it belongs and yet give freedom of body and genuine comfort. For full information—write to-day!—(Advt.)

Archery Golf Rapidly Gaining Popularity With The Fair Sex

Archery golf is rapidly gaining popularity with American co-eds, and the young lady, LEFT, is stringing her bow in the approved manner. One end of the bow is placed on the ground against the foot. One hand pulls the bow in the centre while the other hand pushes at the top of the bow and at the same time places the bow string into the groove. One thing about archery golf is that sand traps will never bring worry wrinkles to the player's brow. This fair player's arrow, CENTRE, landed in the trap and she is now using the shorter and heavier approach arrow to get on the green. While sand traps may be taken in the stride, water hazards are something else again, for the rules of archery golf say that the player must stand on the spot where the previous arrow landed. This damsel, RIGHT, has doffed her shoes to make her next shot. Incidentally the water was cold.

Farnsworth Bees Edge Imps For Welsh Cup

TWEED, March 25.—(ENS).—After playing five games with two wins on each side, and a 20 minute tie in the final series for the Dr. Welsh trophy, in the East Hastings Rural League, Roslin Imperials, the team representing the home town of the donor of the trophy, engaged the Farnsworth Bees in the sixth game of the series at the local arena on Monday and lost the cup 4-3 in one of the most exciting games of the year, before a capacity crowd.

Play opened fast in the first period, with the Imperials tallying two goals in the first minute and a half of play, with Clare scoring on a pass from Jarrell, and then Jarrell banging home Clare's pass. In the closing minutes of play, Marsh scored from Porritt to cut the lead to one goal.

Ganging up in the early stages of the second period, Wager rapped home a pass, taking the puck in his own end of the rink. However, Clare put the Imperials one up on a pass from Jarrell in a ganging attack in front of the Bees' nets, while Porritt was serving time in the box for boarding.

Pressing hard for the equalizer, the Bees hounded the Imperials throughout the period, and kept them from getting a clear path to the goal, while they in turn went to work, with Wager taking a pass from Marsh and Orr to tally the tying goal. Both team battled hard for the tie breaker until only one minute of play remained, when Marsh snared a pass from L. Meraw and Wager to rap in the winning counter.

Summary:

First Period—

1—Roslin, Clare (Jarrell) ..... :30
2—Roslin, Jarrell (Care) 1.30
3—Farnsworth, Marsh (Porritt) 17.00
Penalties—Guay, Porritt, Parks.

Second Period—

4—Farnsworth, Wagar 4.00
5—Roslin, Clare (Jarrell) 9.00
Penalties—Porritt, Parks.

Third Period—

6—Farnsworth, Wager (Marsh, Orr) 10.30
7—Farnsworth, Marsh (L. Meraw, Wager) 22.00
Penalties—Porritt 2, Empson.

Line-ups—

Farnsworth—Goal, G. Mouck; defence, R. Palmateer, D. Porritt; forwards, G. Wager, L. Meraw, D. Meraw; subs, Shanques, J. Marsh, J. Lajoe, J. Orr, D. Palmateer, W. Arber.

Roslin— Goal, Hinton; defence, Parks, Guay; forwards, Clare, Green, Jarrell; subs, Empson, Collins, Chisholm, Brough, Hart.

Referees—G. Quinn, Red Townsend.

Apps To Be Out With Leafs For Third Tilt

TORONTO, March 25 — (CP). — The old bugaboo that an exhausting preliminary series may turn a favored Stanley Cup finalist into a pushover loomed before Toronto Maple Leafs and Boston Bruins today as they prepared to resume tonight their best-of-three Stanley Cup semi-final.

While the lesser clubs potter around in best-of-three quarter-finals, then a semi-final, the top two clubs engage in a best-of-seven round, from which the winner often emerges exhausted and punched here and there with injuries.

Boston and Toronto have played only two games of their semi-final series so far, each winning one, but already the injury lists are imposing.

Tonight in the third game of the Boston-Toronto series, Syl. Apps, Toronto's captain and centreman, will appear for the first time in weeks. Bingo Kampman, star defenceman will not play because of an injury suffered late in the season. Bill Cowley, Boston's star centre and the league's standing scorer, is a doubtful started because of a shaking-up received in the first game last Thursday in Boston. Bobby Bauer, Boston's most effective forward, next to Cowley, is almost definitely a non-starter.

The fourth game of the series will be played here Thursday, the fifth back in Boston Saturday. If another game is necessary, it will be played in Toronto next Tuesday, and if the series goes the full seven games, the last one will be in Boston, April 3.

Favor Rangers To Shatter Detroit Jinx

DETROIT, March 25—(CP).—An aggressive band of New York Rangers determined to cast defensive hockey to the winds, ruled slight favorites today to overcome the Detroit jinx and the Red Wings in the third and deciding game of their Stanley Cup preliminary playoff series here.

It's do or die tonight for the Stanley Cup champions, and they won't forget the lesson learned in the first games of the best-of-three series—that it doesn't pay to play cautiously against the hard-hitting Wings. The Rangers played that way here last Thursday in the first game, and lost 2-1 in overtime. They played all out in New York Sunday night, and won 3-1.

Favoring the Rangers as they seek to win in enemy territory, is the fact that Ebbie Goodfellow, star Detroit defenceman and playing coach, may be out of action. Goodfellow injured his elbow in the Sunday night game, and yesterday could bend his arm only with difficulty.

Harold Jackson probably will be called up from Indianapolis if Goodfellow is unable to play. Manager Jack Adams also will make another change in his line by replacing Connie Brown, third-string centre, by Ken Kilrea from Indianapolis.

A crowd of 10,000 is expected for the crucial tussle.

Hockey Results, Standings

WESTERN CANADA JUNIOR

Winnipeg Rangers 6, Port Arthur 3. First of best three-of-five series.

Saskatoon 3, Edmonton A.C. 1. Best of five series tied 1-1.

ONTARIO JUVENILE

Hamilton 7, Toronto Coffeys 4. Hamilton wins round, 12-5.

ONTARIO MIDGET

London 2, Brantford 1.

Lindsay 4, Oshawa 1. Lindsay wins round, 8-2.

EASTERN CANADA SENIOR

Montreal Royals 3, Toronto Marlboros 1. First game of best three-of-five series.

Sydney 5, Hull Volants 1. Sydney leads best three-of-five series, 2 to 0.

N.O.H.A. JUNIOR B

Falconbridge 4, Kirkland Lake 2. Falconbridge wins series, 2 games to 1.

O.H.A. JUNIOR B

Owen Sound 12, Brantford 6.

O.H.A. INTERMEDIATE B

Paisley 4, Fergus 4. Paisley wins round, 7-5.

Seaforth at Paris—postponed.

WESTERN CANADA SENIOR

Semi-final

Regina 4, Port Arthur 2. Regina leads series, 1-0.

In the campaign against the cholera epidemic near Lucknow, India, 50,704 anti-cholera inoculations were given in one week.

MOVIE TIME TABLE

Centre—"The Westerner", 1:30, 4:20, 7:00, 9:55; "Remedy for Riches", 3:00, 5:55, 8:45.

Regent—"The Letter", 2:15, 4:35, 6:55, 9:30; "Foto-Nite", 8:38.

Capitol — "Murder Among Friends", 2:00, 4:30, 7:15, 10:00; "Chad Hanna", 3:00, 5:35, 8:20.

Pulling Into Shape

Joe DiMaggio, RIGHT, takes rowing exercise with Lefty Gomez in a workout at the New York Yankees' spring training camp in St. Petersburg, Fla. DiMaggio said he was in great shape for the coming season.

Lindsay Midgets Oust Oshawa In Two Games Of O.M.H.A.

OSHAWA, March 25.—Lindsay eliminated Oshawa Midgets from the Ontario Minor Hockey Association playdowns here last night, scoring a 4-1 victory to take the round 8-2. They won by an identical score at home. The homesters, making their first start in organized hockey, gave away weight and experience to the Lindsay sextet in a fast, well-played exhibition.

Oshawa—Goal, Perry; defense, Visto and Cobbledick; centre, Storks; wings, Tomin and Hicks; alternates, Barker, Farrell, Langmaid, Batten, Cook, Bathe.

Lindsay—Goal, Clarke; defense, Bridgen and Brennan; centre Ellis; wings, Junkin and Goodyear; alternates, Hauser, Heels, Green, Fox,

First Period

1—Lindsay, Bridgen 8:20
Penalty—Cobbledick.

Second Period

2—Lindsay, Brennan 7:45
3—Lindsay, Green 10:05
4—Oshawa, Langmaid (Barker) 11:45
Penalties—Batten, Farrell, Green (2), Fox.

Third Period

5—Lindsay, Bridgen (Brennan) 18:35
Penalties—Batten, Fox, Ellis.

IN GOOD SHAPE AT 103

On her 103rd birthday, Mrs. Masu Matsuzaki of Hisazumi, Japan, boasted of her perfect sight and hearing and her ability to do all her housework, care for 18 pets and to enjoy every kind of food.

Tonight Decides If Canadiens Are Washed Up

CHICAGO, Mar. 25—(CP).—The hockey season ends to-night for the losers of the crucial Stanley Cup preliminary playoff game between Montreal Canadiens and Chicago Black Hawks.

With each team showing a win and a loss in the best-of-three series to-night's game will decide which squad is eliminated from Stanley Cup play and which goes on to meet the winner of the Detroit Red Wings-New York Rangers series in the semi-finals.

The Hawks, who beat Canadiens 2-1 here to open the series before dropping an overtime tilt 4-3 in Montreal, have the advantage of home ice.

To offset that, Chicago will be without the services of two pivot men, Bill Thoms and Bill Carse. Thoms is still out with an injury suffered a week ago while Carse was hurt on Saturday in the first game he had been able to see action in in a month.

Doug Bentley suffered a shoulder injury in the second game but is expected to be ready for limited action to-night. He remained in hospital yesterday.

Canadiens will be minus Elmer Lach, rookie centre star, but Red Goupille will be back in action on the defence.

NO BILINGUAL REICH

BERLIN—(AP).—The Nazi Government has forbidden opening of new institutions for teaching the Czech language to Czech citizens living in the Reich.

Why Not

BOWL

On The Half Holiday Or ANY OTHER AFTERNOON OR EVENING

DUFFUS Recreation Academy

Phone 9068 16 Alleys

Regent TO-DAY & WEDNESDAY Attend Matinee If Possible Starting Daily 1.30

BETTE DAVIS in "The Letter" From the Story by W. SOMERSET MAUGHAM

HERBERT MARSHALL • JAMES STEPHENSON

SPECIAL ADDED ATTRACTIONS
ALL TECHNICOLOR MUSICAL, "CINDERELLA'S FELLA"
COLORED CARTOON, 'PORKY'S HIRED MAN' and NEWS

NEW CENTRE THEATRE

TO-DAY and WEDNESDAY

SAMUEL GOLDWYN presents
GARY COOPER in THE WESTERNER
with WALTER BRENNAN

Hit No. 2—'REMEDY FOR RICHES"
With Jean Hersholt as "Dr. Christian" - Newsreel

CAPITOL Tomorrow

TOPPING THEM ALL!

Eclipsing even the thrills of "Test Pilot" and "Hell Divers" . . . a rugged, dashing role for

Robert TAYLOR in FLIGHT COMMAND

A Metro-Goldwyn-Mayer Picture with

RUTH HUSSEY · WALTER PIDGEON

PAUL KELLY • RED SKELTON

NAT PENDLETON

Plus New Colorful Cartoon "THE MILKY WAY" and Capitol News, showing actual picture record of the British forces capturing Italian fort in Libya.

Today Only! Last Showings—2 Splendid Features Henry Fonda - Dorothy Lamour - Linda Darnell - Guy Kibbee - Jane Darwell —in—"CHAD HANNA" - Technicolor

Added Feature—"Murder Among Friends"

Bethany Ladies Hold Bee, Make 8 Quilts

BETHANY, March 25.—(ENS).—The local branch of Red Cross ladies met in the town hall on Thursday, and put on another quilting bee.

A splendid number of ladies attended early in the morning, and framed eight quilts ready to be worked on after luncheon hour.

The following ladies were present in the afternoon, several returning for to finish the work in hand: Mrs. Jackson, Mrs. Cairns, Mrs. H. Kennedy, Mrs. K. Fallis, Mrs. Jarvis, Mrs. James, Mrs. White, Mrs. H. H. Ryley, Mrs. Foster, Mrs. Mason, Mrs. Waddell, Mrs. C. Reynolds, Mrs. Lee, Mrs. McKinnon, Mrs. Hamilton, Miss Nesbitt, Miss Thompson, Mrs. Monk, Mrs. F. W. Reynolds, Mrs. Muckle, Mrs. Harry Neals, Mrs. George Foster, Mrs. Walter Neals, all of Lifford; Mrs. Clarence Neals, Bethany, Mrs. Thorndyke, Mrs. Veale, Mrs. Bigelow, Miss H. Staples, Miss Richardson, Mrs. Cummiskey, Mrs. L. Kennedy, Miss Stark, Mrs. Armstrong, Mrs. Rowland, Mrs. Price, Mrs. Palmer and Mrs. Weatherilt.

Mrs. Price gave a report of the last month's work, accomplished by Manvers' district Red Cross, minus Janetville, which has pooled forces with Lindsay.

Mrs. Thorndyke gave a list of those who had been responsible for supplying quilt supplies and other donations to Red Cross work, and expressed appreciation for the hearty response to the call to meet for the afternoon, several coming a long distance over bad roads to assist at the quilting. A number of extra quilt frames were prepared but had to be left for another day's work.

Canadian Bush Supplies Snipers

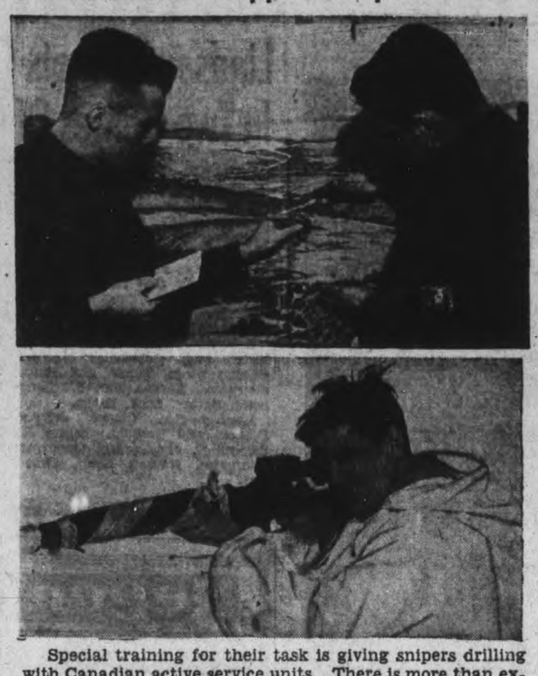

Special training for their task is giving snipers drilling with Canadian active service units. There is more than expert marksmanship involved in the job, for snipers are expected to act as scouts and to know how to utilize any natural advantages in the terrain which they are crossing. Many of the men are full-blooded Indians or trappers and hunters from the back-woods areas. Their natural ability with a rifle is important. At TOP two expert marksmen study a contour map during a classroom session which includes drill in signals, map-reading and similar subjects. BELOW one of the snipers draws a bead through a telescopic sight. Note white cloth wrapped around barrel to break the solid outline and afford better concealment in the snow.

MORE ABOUT—

Send Ships

Continued from Page 1

Japan, a substantial part of Asia will be ruined by that Nazism.

"It means with their fifth column, they will begin to invade, at least with ideas, South America."

It would mean that North America would become an armed camp. It would mean that most of its substance would be spent on defence forces and a totalitarian form of trading would have to be adopted to trade with the rest of the world.

The leaders of democracies had a heavy burden in these times. Theirs was the burden of the leadership to save liberty "and the least that one individual such as I can do is to uphold the hands of those leaders in this critical hour."

"Recently," said Mr. Willkie who was Republican candidate in the United States 1940 presidential elections, "when I was talking with the president of the United States I told him very frankly—and I will say the same to your prime minister tonight—that part of my objective in joining in the saving of liberty is that I may, at a later date, dispute with these gentlemen about less important questions."

Mr. King, in introducing the speaker, also spoke of a new order. It was based not on fear, greed or hate, but on mutual trust and the noblest qualities of the human heart and mind. It found expression when Britain determined to put an end to aggression in Europe and again when Canada and other nations of the British Commonwealth took their place at Britain's side in the war.

"You will find its latest manifestation in the resolution of the United States to lend its powerful aid to the nations which are fighting for freedom," the Prime Minister said. In the aim of this brotherhood of English-speaking peoples, nations large and small were finding a new unity in the common defence of freedom and of human rights.

Hepburn Has Praise.

Premier Mitchell Hepburn thanked Mr. Willkie and referred to his recent trip to Britain as a "heroic and courageous act" which "will make his memory live in the hearts of Britons while Britons live, and there will always be Britons."

He declared that unless the hearts of men and women were calloused the appeal would find a real response in all Canadians. He urged Ontario citizens to get behind the appeal and put it over.

Expressing his confidence that Mr. Willkie's visit here would be a source of encouragement to Britons, he said "there can be no halfway measure in regard to the prosecution of a war in which our national freedom is at stake."

The first speaker was Maj.-Gen. A. D. McRae, chairman of the National Campaign Committee. He read messages from all parts of Canada expressing confidence that the objective of the drive would be reached.

Miss Miami

Snow and sleet may sweep the country, but Miami must have its beauty queen. She is Louise Baker, 21, who holds her cup after being named Miss Miami, 1941. She will compete in Atlantic City for Miss America title.

MORE ABOUT—

Reds Pledge

Continued from Page 1

naissance plane over Thrace.

6. Greece indicated she would terminate a 1923 treaty giving Yugoslavia a free port zone at Salonika, if Yugoslavia consented to the passage of German or Italian ammunition trains through her territory.

7. Yugoslavia Communists, reportedly acting on order from Moscow, urged a campaign of sabotage and non-co-operation to disrupt communication lines within the country which might aid the Germans.

British quarters declared a break with Yugoslavia and Hungary, which would leave the British government with only nine of the European diplomatic missions which existed before the war, might "come at any moment."

Observers expected the British to follow up such a break by swiftly seizing Yugoslav merchant ships plying the Mediterranean, for it was understood that under a secret provision of the Axis pact Yugoslavia would "coordinate" all her commerce and industry with the Nazis.

Yugoslavia's merchant marine of more than 400,000 tons has been making rich profits carrying neutral cargoes through the British blockade.

Nazi Troops In Italy.

Reports were current in Belgaade that Germany had dispatched 18 or 20 divisions of troops (216,000 to 240,000 men on a basis of a 12,000-man division) to Italy to keep internal order and forestall a separate Italian-Greek peace which might thwart Nazi plans. The troops were said to have filtered into the country with the greatest secrecy.

Diplomatic circles attached great significance to Russia's pledge to remain neutral, should Turkey find it necessary to meet force with force.

This was described as the first concrete step the Soviet Union has taken to influence the course of the war since she signed her non-aggression pact with Germany in August, 1939.

Uncertainty regarding Russia's intentions presumably has governed all of Turkey's actions to date, and with the fear of Soviet intervention removed, it generally was expected that Turkey might take a more forthright stand against German overtures.

In this connection it was noted that Ismet Inonu, president of Turkey, sent King George of Greece a message to-day commending "the gallantry and resistance Greek forces are displaying in discharge of their national mission."

The note coincided with Greece's national Independence Day celebrations.

Greek quarters declared that action of Yugoslavia granting Germany permission to move war materials down the Vardar Valley toward the Greek frontier, in itself, would violate the Greek-Yugoslav non-aggression treaty of 1934.

Norwood L.O.L. Holds Jolly Euchre Party

NORWOOD, March 25.—(ENS).—The local L.O.L. were the sponsors of a euchre held in their hall on Friday evening. Five tables were played, and a very enjoyable evening spent.

The prize winners were as follows:

Ladies' first prize, Mrs. Alex Innes; ladies' second prize, Mr. Wm. Montgomery (playing as a lady); gent's first prize, Mr. Stan McMillan, and second gent's, Mr. Joe Graham.

Lunch was served at the close.

At a record auction sale held recently in Salisbury, Southern Rhodesia, 33,761,436 pounds of tobacco changed hands.

Can the Deafened Hear Again?

Medical authorities say yes — in many cases. Aurine Ear Balsam, a prescription, has proved a blessing to many deafened people. Used since 1895 by those who are deafened and bothered by ringing, buzzing head noises due to hardened or coagulated wax (cerumen). Over a million packages sold. Make a no-risk test. Must satisfy or money refunded. Ask today for Aurine Ear Balsam at McDermid & Jury, or other leading druggists. (Advt.)

COUNTY FARM TOPICS

Waterloo Favors Taxing Land For Federation
Crop Improvement Body Favors Haying Tripods

Waterloo County branch of the Federation of Agriculture endorsed at its annual meeting the principle of taxing land to provide funds for the Federation. They preferred the one-fifth of a mill on assessment. E. C. Hallman of Waterloo Township was elected president.

It was stated at this meeting that 98 per cent of the farmers of Middlesex County have signed a petition in favor of the plan for legislation permitting the tax which could be avoided by any farmer who was unwilling to contribute to the maintenance of the Federation and its work.

A resolution expressed appreciation of the Ontario Government's action in assisting bacon and cheese producers and also by paying part of the cost of freight on rough grain from the West.

New Early Potatoes.

The Warba variety of potatoes matures about a week earlier than the Irish Cobbler, according to a bulletin on potato production recently isued by the Ontario Department of Agriculture and prepared by the staff of the Ontario Agricultural College.

This is what it says of the Warba: "Recently introduced to Ontario, it resembles the Irish Cobbler in general shape of tuber, but has pink eyes. It matures about a week earlier than the Cobbler, and has good table and keeping qualities. It is the highest yielding of our early maturing varieties, and during the past six years has gained in popularity in Ontario."

The Chippewa is placed third in order of earliness of maturity, and is described as follows: "The Chippewa is a white, oblong, shallow-eyed potato. It is a comparatively new variety developed by the United States Department of Agriculture, and is one of the popular varieties in the United tSates. It was introduced to Ontario through potato investigational work, and has won a place for itself among a number of the better varieties. Its tubers resemble those of the Katahdin, but it ripens about a week or ten days earlier than this variety, and three weeks earlier than the Dooley. Because of this, it is meeting with considerable approval from growers, especially in the northern potato growing sections of the province, where very large yields of high quality, mature tubers have been obtained."

The Katahdin follows the Chippewa in order of earliness. "It is a white, oval-shaped, shallow-eyed potato, originated by the United States Department of Agriculture. It has been grown at the Ontario Agricultural College since 1929, and, in addition, its performance has been studied on many good potato farms for the last nine years. During this period it has proved to be a potato of outstanding merit. Under average conditions it ripes about seven days earlier than the Green Mountain and twelve days earlier than the Dooley. Its yield of total crop and percentage of marketable potatoes are similar to that of the Dooley, while its table quality, in appearance and flavor, is superior. It also has a high degree of resistance to mild mosaic and is rapidly increasing in acreage and popularity in Ontario."

The bulletin damns the Green Mountain and Dooley with faint praise. Here is one quotation: "The Green Mountain is quite susceptible to disease and because of this is gradually losing favor in Ontario, even though its table quality is good. This variety gives best results in the cool northern sections, but is not so suitable to the southern parts of the province."

Senior Seed Champion.

Peterborough district winners at the Quinte Seed Fair were as follows: First prizes in the winter wheat and barley were won by Robert Armstrong, who was also declared senior champion in both these varieties.

Gordon Hancock won first award ten bushels sealed of early registered oats, and was tied with Oscar Parks for the T. Eaton Company's silver tray to the exhibitor winning highest amount of prize money in the regular grain classes. An additional tray will be given in this class.

Mr. Armstrong was also first prize winner for field peas.

Other results were: Gordon Hancock, 3rd in early oats, 2nd in alfalfa, 4th in registered oats, 1st for the Kingston Agricultural Society's special for half-bushel of alfalfa.

Robert Armstrong, 12th for ten bushels, sealed, of late oats, 5th for ten bushels of registered barley, 4th for registered winter wheat, 4th in alfalfa, 5th for red clover, 2nd in alsike.

Erle Tully: 5th for late oats, and 2nd for winter wheat, 3rd for Irish Cobbler potatoes, and 3rd for Rural New Yorkers.

Henry Blewett was 5th in the early oats class, 4th in the class for ten bushels of early oats.

More Tripods.

Peterborough Crop Improvement Association is hoping to see a big increase in the number of tripods during the 1941 haying season. They have recently sent out a circular letter asking this question:

"Are you going to use some tripods for early cut hay this year? ....If so, you will need some poles read as tripods. They should be made now when you have time."

Here is another question by the Association: "Have you tried some of the new hay and pasture mixtures? Are you going to use fertilizer when you seed down fields."

The Association subscribes to official pronouncement that, "pasture is the cheapest feed you can provide for your live stock....Improved pasture and early cut hay will help increase your volume of milk."

Calves for War Aid.

The Holstein-Friesian Association of Canada hopes to raise four or five thousand dollars from a calf sale at Brampton on May 27, for the British Friesian Cattle Society. They expect to auction one hundred heifer calves, and no expenses will be deducted from the sale receipts. Assistance includes even free advertising from the farm press.

To every breeder who donates a calf the Extension Service Committee will make a nominal payment of $20 from its funds. "Favorable publicity will be given to the entries and also to the consignors in an attractive sale catalogue."

Each county association is being asked for a group of calves, and members who do not have a calf of the right age for sale are asked for cash donations or trucking service. The proceeds will be given to the British Friesian Society to be used in any war effort to which they wish to contribute the money.

OBITUARIES

MRS. HENRY KILLEN.

ENNISMORE, Mar. 25—(ENS).—The funeral of the late Mrs. Henry Killen was held on Saturday morning at ten o'clock, the cortege proceeding from her late residence to St. Martin's Church, Ennismore, where Rev. J. V. Gillogly was celebrant at the funeral mass, and also officated at the last prayers in St. Martin's Cemetery, where interment took place.

Pall-bearers were Albert O'Connor and Fergus O'Cononr, Detroit, Richard Killen, Peterborough, Leonard Clancey, Otonabee, Edward Crough, and Daniel K. Crough, of Ennismore.

Mrs. Daniel K. Crough presided at the organ during the chanting of the requiem mass by the girls' choir.

The late Mrs. Killen (who before her marriage was Margaret Ann O'Connor), eldest daughter of the late Owen O'Connor and Catharine Callahan, was a lifelong resident of Ennismore, with the exception of a short time spent in Peterborough. The deceased's kindly and pleasant personality endeared her to many friends who deeply regret her passing. Of a humble and modest disposition her greatest interest centred around her own home and family. Remarkable, indeed, was her Christian fortitude and resignation to God's Holy will when grim death claimed her two sons while yet in their youth. One son Francis was killed some years ago by a lightning bolt while working in the field, and in later years his younger brother Gene was stricken while visiting his uncles in Detroit and passed away, his remains being brought home for burial.

The late Mrs. Killen's patient suffering during months of illness preceding her death was still greater evidence of her never-failing trust in God's mercy. During these months she had at intervals been a patient in a Toronto hospital, but since Christmas had been confined to her own home, where she passed away on Wednesday.

She is survived by her husband and one daughter Mary, four brothers Albert, John, and Fergus O'Connor of Detroit, and Eugene of Peterborough; one sister, Mrs. Daniel Costello of Enismore.

The number of spiritual offerings bore mute testimony of the esteem and respect in which the late Mrs. Killen was held by her many friends and neighbors.

Those from a distance who attended the funeral, other than the deceased's brother formerly mentioned, were: Mr. and Mrs. Leonard Clancey and son of Otonabee, Mr. and Mrs. John Killen, Richard Killen, Peterborough, James Sweeney, John Sweeney, and Mrs. F. Sullivan, Douro, Bernard McManus, Smith, the latter a brother-in-law of the late Mrs. Killen.

MARY JANE HAGGART.

ENNISMORE, Mar. 25—(ENS).—The funeral of the late Miss Mary Jane Haggart was held on Tuesday afternoon from her late residence to Little Lake Cemetery, Peterborough, for interment. The funeral service was conducted at the home of the deceased, with Rev. G. H. Johnson of St. James' Anglican Church, Emily, officiating.

The late Miss Haggart was a lifelong resident of Ennismore, having died in the same home in which she was born. She was possessed of a personality that endeared her to all with whom she associated, whether it was in her immediate neighborhood, in general community life, or in the work of her church, where she will be greatly missed as an ever-willing helper in all branches of work. Those who perhaps were most privileged to know and to partake of the deceased's almost unlimited acts of charity and hospitality were her close neighbors and little children. During her five months of illness she was frequently visited by these children, who were impressed by her kindness to them before she was stricken with ill-health.

In speaking of the life of the late Miss Haggart, Rev. Mr. Johnson eulogized it as one of a good Christian, full of charity and unselfishness.

The deceased is survived by one brother George and a sister Sarah, to whom their many friends extend the most sincere sympathy.

Mountain "Walks" Buckles Tracks, Derails Freight

Railroad tracks were shoved aside, buckled and twisted out of shape as result of landslide on the Conemaugh division of the Pennsylvania Railroad along Pittsburg's Allegheny River Boulevard. An estimated million tons of dirt and rock slid down to disrupt rail traffic as the mountain literally "walked." The freight engine shown here was derailed.

23 Ships Go Down In Sea War Week March 16

LONDON, March 25 — (CP). — Twenty-three British and Allied merchantmen totalling 71,773 tons were lost in the sea war during the week ended March 16, the Admiralty reported today.

They included 17 British vessels totalling 60,670 tons and six Allied ships totalling 11,103 tons.

The total of losses dropped for the second consecutive week. The previous week's total was 98,832 tons and for the week before that 141,314.

The Admiralty said that since the beginning of the war the Germans "have lost by sinking and scuttling approximately 1,449,000 gross tons of shipping and the Italians 790,000 tons.

"In addition ,they have suffered the loss of some 62,000 tons of neutral shipping unde rtheir control, or useful to them."

(The most recent figure for British, Allied and neutral losses since the war began was about 5,000,000 tons.)

Axis shipping losses in the five weeks ended March 16 were estimated by the Admiralty at "about 300,000 tons."

FEMALE PAIN

Women who suffer painful, irregular periods with nervous, moody spells due to functional cause should find Lydia E. Pinkham's Vegetable Compound very effective to relieve such distress. Pinkham's Compound is made *especially* to help such weak, tired women during difficult days. Thousands of women have reported remarkable benefits. Made in Canada. WORTH TRYING! Any drug store.

Tanks Give Ski Troops A Lift

A crack squadron of Canadian ski troops is shown skijoring at high speed behind an armored carrier "somewhere in Canada." These small vehicles can do a mile a minute over the snow, and the combination of its high-speed firing power plus the hardened scrappers gliding behind its protective armor make an efficient striking force indeed.

The Better Mousetrap...

HON. W. A. BUCHANAN
Chairman, Newspaper Publishers Committee

MOST people would probably say that the "freedom of the press" means that newspapers can freely present the *facts* in their news columns, their *opinions* on the editorial page.

This is the half of the story which guarantees your right to go on saying *how* you shall be governed and by *whom*. It is a right which Canadians should be jealous of, and never take for granted.

But there's more to it than that . . .

You have another kind of freedom which no totalitarian state can allow its subjects. A kind of freedom which the pressure of war makes it more than ever necessary for us all to guard. This is our *economic* freedom . . .

Except for some very necessary restrictions—put not on you but on the manufacturers—you can buy the things you *want*, not the things you are *told* to buy . . . You buy knowing *where* to go, how to get precisely what you want, which brand names to trust, how much you'll have to pay.

You have the FACTS. And you mainly *get* these facts from the free competition in the advertising columns of your newspaper.

In Canada, to assure a following for his brand of shoes or his coal business, a man must both convince people his merchandise is sound or his service is right . . . and *keep* them convinced. Others constantly challenge his hold on the business, offering better goods or better service or lower prices. *And the first man can't keep the news of the other fellow's offer from you!*

This way, by having all the FACTS, you get more or better values for your money . . . you know where the better mousetrap *is!* This way we avoid dangerous monopolies. This way, if we manage it wisely, the country can keep up the basic prosperity without which it will be quite impossible to pay for the war.

So we can't afford to be smug about *this* freedom either. It's so easy to lose a little at a time. And it's so tightly bound up with our other freedoms of thought and speech and action.

When you realize that it is your newspaper which stands between you and the loss of your right to *know* things, your paper takes on a new significance.

And when you know that it's only a *free* press which keeps all your leaders—in government, and in business—in direct competition with each other, it seems vastly important to *keep* it free.

How can you help? First of all, don't be complacent. Be alert to these risks! Read your newspaper more carefully . . . talk with your neighbour about what you read. Make sure *he's* alert, too. Show him this advertisement. Above all, yell the house down when you yourself know of a piece of non-military news that's half-told . . . or worse, an important story that isn't told at all!

Freedom is easier to defend than to recapture!

NOTE: The Newspaper Publishers Committee, speaking through its chairman, will bring you one of these institutional advertisements in this space each week. Clubs, patriotic societies, business firms or individuals who would like reprints may have them by writing to the Business Office of this newspaper.

The Peterborough Examiner

VOL. LXXXV, No. 71 — PETERBOROUGH, TUESDAY, MARCH 25, 1941 — PAGE 9

MAIN STREET TOPICS

NEW DOG TAGS HERE.

A sure sign of spring bobs up at the police station with the arrival of the 1941 supply of dog tags. A number has already been sold, although the present licenses do not expire until the end of April.

PRESENTED PRIZES.

The Board of Health's prizes for posters were presented by Alderman Duston, chairman, at the Collegiate Institute Monday to Miss Marion Barrett, first award; Miss June Freeman, second, and J. H. Harvey, third.

TWO PRIESTS ILL

Rev. Father Costello of Hastings is confined to St. Joseph's Hospital for a few days with a severe cold, and Rev. Father O'Brien of the Sacred Heart parish is also receiving treatment at the hospital, for a leg condition which has given him trouble in the past.

TOM BUCKLEY IMPROVING

Tom Buckley, an employee of the Quaker Oats Company who had an emergency operation for appendicitis some time ago is reported this morning to be showing improvement. His condition for several days was serious and his many friends will welcome this latest report.

MORE FOR SPITFIRE FUND.

Inspector James F. Reid, treasurer of the Canadian Police Spitfire Fund, received a cheque this morning for $346 from Commissioner Wm. H. Stringe of the Ontario Provincial Police. This money was contributed to the fund by northern detachments of the Provincial Force.

PLAN ADDITION

Canada Needle and Fishing Tackle Company, Havelock, plans to build an addition to the existing plant on Ottawa street in Havelock village to accommodate the plating and polishing departments, and to provide additional stock space. Eight people are employed at the factory now and it is believed this number will be increased when the addition has been completed. Work will commence as soon as weather conditions permit.

WINTER PICNIC.

Plans have been completed for the holding of the annual Masonic winter picnic in the Y.M.C.A. on Thursday, April 3rd. In addition to the usual events, bowling, billiards, volley-ball and so forth, provision has been made this year for swimming events to be held. Stan Shields is in charge of the arrangements in this direction, and the services of Heffernan and Hayes, well-known divers, have been secured for that evening.

STORY IS UNTRUE.

A rumour circulating in the city that a man labelled as a meningitis carrier was placed in the isolation hospital is definitely false. A man now in the hospital has meningitis, and the man working near him was sent home for observation because he had been what is known as a contact, not a carrier. This man as yet has shown no signs of being affected and he was ordered into his home merely as a precautionary measure. This story has been verified by the Medical Officer of Health and the supervisor at the hospital.

PAY PARADE

The men of the two Peterborough units will be receiving pay very soon it is expected, the 4th Field Battery and the Prince of Wales Rangers. The battery members have signed the acquitance rolls as have most of the Rangers. Any of the Rangers who have not signed recently are urged to be on parade on Tuesday night. Some who have ben struck off strength in recent months will have pay coming to them, but they must make an appearance at their company orderly room to sign the roll.

TRIBUTE TO LAKEFIELD BOY.

An article contained in the T.R.E.C. Digest, published by the Toronto Religious Education Council, speaks of one of its executive members in its recent issue who is an old Lakefield boy, Gratton Kemp. Mr. Kemp is an associate of the Toronto Conservatory of Music in Dramatics, and is a teacher, author and speaker in addition to his musical abilities. He has interested himself recently in religious education in the public schools, and now takes his place as chairman of the Leadership Training Committee of the council.

CHANGES PLEA

The young man who was refused a long adjournment yesterday on a charge of being drunk was before Magistrate Langley again today and changed his plea to guilty. He was fined $10 and 75 cents costs.

TAKES OVER HIS DUTIES

Provincial Constable A. Grayling who succeeds Provincial Constable John A. Rogers at Havelock has taken over his duties in that town. Constable Grayling has been on duty at district headquarters, Belleville.

INSPECTOR VISITS P.C.I.

F. D. Rendall, Inspector for Collegiate Institutes and High Schools from the Ontario Department of Education is in Peterborough this week inspecting the Peterborough Collegiate Institute.

SWIM MEET

Eight of Peterborough's public schools will be represented in the swimming competition for the Examiner Trophy, donated by H. L. Garner, on Friday night at 7:30. It will be held in the pool at the Y.M.C.A. and tickets are on sale at the Association all of this week.

GROUNDHOG IS OUT

A groundhog was spotted by motorists Monday afernoon ploughing through the snow on a side hill about a mile south of Bailieboro. The animal must have thought spring was here but he got a surprise when he started his jaunt, because the entire field was covered with snow. He had made several paths in different directions from the burough.

SAP IS RUNNING

Mark Burnham, well known Otonabee township farmer started to tap 400 maple trees in his extensive sugar bush on No. 7 highway on Monday. The snow had been deep in the woods but it is sinking fast and tapping conditions should be almost ideal. He reports that the sap was running yesterday and from now on there should be a steady flow. The tapping season this year is a little late, but about the same as in the winter of 1940.

KINNETTES TO ENTERTAIN

Thursday night is Ladies' Night in the Kinsmen Club and a big time is planned. According to rumors the affair will take the form of a barn raising at Hiram Whippiesniff's place where ever that is, and the doings start at 6.15. Kinsmen are supposed to wear farm garb, such as overalls, straw hats, etc. and any member who dares to appear in his usual dress will be spilled into a snow bank.

NOTICE !

The young ladies who helped on Saturday for the Greek Tag Day and won prizes, please call at the Elite Restaurant, for your prize.

GET A $100 LOAN

Repay $7.78 a month

No Endorsers Required

Loans made on furniture or auto. No credit inquiries of friends or relatives. Money usually the same day.

Cash Loan You Get	Amount You Pay Back Each Month Including All Charges			
	4 mos. loan	6 mos. loan	12 mos. loan	15 mos. loan
$ 30	$ 7.88	$ 4.10	$ 2.84	
50	13.13	6.83	4.73	
80	21.01	10.92	7.56	
100	26.26	13.65	9.46	$ 7.78
125	32.83	17.06	11.82	9.73
150	39.39	20.48	14.18	11.67
200	52.52	27.30	18.91	15.57
300	78.79	40.95	28.37	23.35

Other loans up to $500 available

Instalments based on prompt repayment and include charges of 2% per month as authorized by the Small Loans Act, 1939. *We guarantee* there is nothing else to pay. Phone or call to apply.

HOUSEHOLD FINANCE

—Corporation of Canada—

Established 1878

PETERBOROUGH, ONT.

Second Floor, Lansfield Block

177 Charlotte St., Opp. Loblaws

M. E. Holt, Manager — Phone 5841

Canadians Urged To Face Facts

County Council Meets In Special Session

The County Council in special session today discussed a minor domestic question relating to the continuing tenancy of one of the apartments in the Court House which has not yet been vacated by the family of J. F. Fry, former turnkey, who enlisted in a branch of the Canadian war services about the third week in January.

Mrs. Fry told the property committee at noon that Fred J. A. Hall, acting Sheriff, had not informed her that she should move from the premises.

Reeve M. H. Johnston remarked to the council that the former turnkey had enlisted voluntarily, and that he should then have arranged for other quarters for his family.

Deputy-Reeve A. W. Archibald, chairman of the property committee, reported that Mrs. Fry was prepared to leave by the end of this week, but she expected that her husband would be granted a month's salary of $66 from which one month's rent of $25 would be deducted. The council had previously decided in a resolution by Reeve A. B. Mann, seconded by Reeve Coughlin, that there was no outstanding payment due to Mr. Fry, and that the apartment should be vacated by April 1.

Reeve Mann said that Mr. Fry had received his salary for the full month of January, and that his family had the use of the partment for February and March at $25 a month. He also pointed out that the council had a pay an extra $5 a week to William Buchanan, formerly of Norwood, who has been appointed in Mr. Fry's place, to make up a difference rental allowance because the apartment at the Court House was not available for his occupancy.

Mr. Buchanan has been living in the city since the early part of February. Reeve Gifford said that Mrs. Fry told the committee she was ready to move out on March 1, but she expected that the county would pay her husband an allowance of one month's salary from the time he enlisted.

Reeve John McColl commented that the council apparently "has nothing to say about what goes on around here except pay bills." In the meantime the council passed the Mann-Coughlin resolution, and when the property committee returned at noon with their report of an interview with Mrs. Fry, it was pointed out that they could not rescind their motion at to-day's session. It was said they would have to wait until they met another day.

With Forestry Unit

Pte. Cam Jordon is on active service with the 23rd Forestry Corps, stationed in Eastern Canada and at the present time is home on leave. He is the son of Mr. and Mrs. David Jordon, 316 Charlotte street, his father having been in the florist business for years. A brother, Don, is a member of the Prince of Wales Rangers, reserve unit. Cam Jordon was employed in the Circulation Department of the Etaminer for several years, and was with the Whig-Standard at Kingston when he enlisted.

Perjury Count Dismissed Against Brooks

A charge against George Brooks of Blairton that he committed perjury in a recent liquor trial heard before Magistrate Gee was dismissed this morning when Brooks appeared before Magistrate O. A. Langley, K.C., for preliminary hearing.

"I am asking to have this case withdrawn," said Crown Attorney V. J. McElderry, K.C. "After considering the evidence I do not believe there is enough to convict this man."

"We are asking for dismissal, not withdrawal," said W. J. Arthur Fair, who appeared for Brooks.

"I am not going to offer any evidence," Mr. McElderry replied.

"In that case the preliminary hearing will be dismissed," said Magistrate Langley. "If he had elected to be tried before me he himself would be dismissed."

Unifying Railways

LONDON, March 25 (CP Cable) British railways will be unified into one great combine under a single supreme control, it was reported in some sections of the press today.

Reports said Transport Minister J. T. C. Moore-Brabazon would announce the plans in parliament next month.

The government's main reason for proceeding with the scheme immediately was said to be due to a desire to economize by eliminating overlapping and competing services.

Has 309 Descendants

FREDERICTON, March 25 (CP) —Mrs. Marie Savoie, 101, of Lameque, N.B., is the matriarch of 309 descendants of whom 239 are living. She is the mother of 13 sons and daughters of whom seven survive.

Other descendants are 59 grandchildren, 25 surviving; 217 great grandchildren, 178 surviving, and 20 great great grandchildren, 19 surviving.

One $45 Idea

CALGARY, March 25.—(CP). — Students in the Hillhurst Junior High School in Calgary, working on the idea of Edwin Trewinnard, 13-year-old evacuee from North London, are sending a $45 cheque to the Lord Mayor's fund in London this week. Edwin sponsored a waste paper collection campaign, with the approval of his principal, C. E. Leppard.

PLANE INSTRUMENTS

MELBOURNE—(CP).—The Australian National Airways has constructed a factory capable of overhoulding 10,000 Sperry aviation and other types of air instruments every year.

Restaurants Jack Up Price To Ten Cents Of Half-Pint Bottle Of Milk

Organization has jacked the price of milk up to ten cents the half-pint bottle in the restaurants, and the public getting wise to this all-out "gyp" is preparing a loud squawk as business for the next regular meeting of the recently formed Restaurant Proprietors' Association.

Get a yard stick and measure the profit on the half-pint bottle of milk up at that ten-cent mark. The local dairies charge 3½ cents a bottle. Take 3½ cents from 10 cents and you get 6½ cents margin, and if that isn't a big gob and bite of profit at the expense of the public who eat down down even if they don't have to then somebody must be cock-eyed.

In one restaurant yesterday they even trotted out the old serve-it-in-the-glass idea, that was grey-whiskered when Noah put out to sea, contrary to the Board of Health's by-law which demands that milk be sold in the half-pint containers. It may be that the Medical Officer of Health hasn't heard about this reactionary wrinkle of trotting out the glassful stunt, instead of the bottle, but he is herewith advised that in one restaurant on Monday milk was served to a reporter, and it was produced not in the ten-cent bottle form, but in a glass at five cents.

Comments last night were to the effect that the new restaurant association has every right to charge whatever price they think the public will pay, even that 6½-cent spread per bottle, but the Health Department should soon know that apparently an effort is being made to revive the sale of milk by the glass. Consumers like the half-pint bottle, and have heartily approved the action of the Board of Health in requiring its medium of sale, and they are going to object to any attempt to elbow the sale-by-the-glass idea back into respectability.

Communications In Wartime Are Described

"The telephone was born largely out of the inpulse of the inventor, Alexander Graham Bell, to relieve his mother's deafness. From a humanitarian beginning it has developed along pathways of unexcelled human helpfulness. But war comes and the resources of the telephone laboratories, all the fine fruits of their matchless painstaking and skill are employed in myriad phases of war-making," stated George L. Long, historian of the Bell Telephone Company of Canada, in an address on "Wartime Communications," before the Peterborough Rotary and Kiwanis Clubs at the Empress Hotel Monday.

The Kiwanians were the guests of their sister service club and were welcomed by President T. J. Carley of the Rotary Club, who presided. John Troke, president of Kiwanis, was also at the head table.

Pointing out that the responsibility for the perversion of the benefits of science to the ends of destruction rather than of construction has lain, throughout history, with war-minded despots, Mr. Long, who was introduced by M. H. Riddle, went on to outline the use of communications in wartime from earliest times, and described many products of modern telephone research which are being used by the armed forces of the Empire in the present conflict. He also dealt briefly with the contributions which The Bell Telephone Company and its employees are making to the national war effort.

The value of the telephone in the mobilization, organization, and direction of armed forces was recognized almost as soon as the invention was perfected. Mr. Long said. Alexander Graham Bell himself demonstrated its use at Aldershot in England with the assistance of the Royal Engineers in 1877. The first actual use of a telephone system on the field of battle took place in the Russo-Japanese War of 1905. The same tactis, only on a much larger scale, were used by both sides during the war of 1914-18. Telephone research workers produced many special inventions, including "electrical ears" for detecting enemy airplanes, gun emplacement, and submarines from afar, during that conflict.

In the present war, telephone research has produced instruments which help to promote air safety, and by means of teletype and telephoto, written messages and military maps can be transmitted over great distances by wire.

In conclusion, the speaker said: "This is part of the story of one industry's contribution in men and materials to Canada's defence of principles which are dearer than life itself. Other industries can, no doubt, match that record. With resolute determination, Canada as a whole is working to defend the last citadel of democratic freedom. In the words of Prime Minister Churchill: 'Let us, therefore, brace ourselves to our duty, and so bear ourselves that if the British Commonwealth and Empire last for a thousand years, men will still say, "This was their finest hour".' "

Thanks to the speaker were expressed by Kiwanian Dr. C. M. Scott.

Having won 6,500 prizes, Mrs. W. B. Wright of Landsborough, Australia, claims the world's knitting championship.

No Minimizing Of Striking Power Of Nazi Germany Is Plea Of Former Paris Correspondent

Warning of the danger of minimizing the power and menace and evil of Nazi Germany was the underlying message of the address by P. J. Phillip, former Paris correspondent of the New York Times for twenty-four years, culminating with the fall of France, at the annual dinner meeting of the Chamber of Commerce in the Empress Hotel last night.

"In the air and at sea it is still nip and tuck whether we can hold," Mr. Phillip said in the metaphor of caution "that it is always a good thing to look occasionally over one's shoulder at the gloomy side." And in the same attitude of facing facts, he added, "It is no good playing ostrich."

Mr. Phillip disclaimed the purpose of bringing a message to his large Peterborough audience. In his own modest reference to himself and his visit to this city he said he was simply bringing a report—of things he had seen and heard and also felt, with impressions of the experiences in the France and Europe after the treaty of Versailles to the spring of 1940. And his warning was set in an atmosphere of event and reality, and not in any spirit of defeatim.

J. W. Geraghty, president of the Chamber of Commerce, was chairman of the after dinner program which skimmed over the usual business details to make way for Mr. Phillip who was introduced by A. R. Kennedy, editor of the Examiner.

First Blow To France.

The failure of the United States to ratify the Treaty of Versailles was a tremendous blow to the French people, Mr. Phillip recalled, and he quickly spanned the intervening years of disillusion with the statement that the climax of that period was reached in May last year when Marshal Petain appealed to the Germans for an armistice. Incidentally, Mr. Phillip said he sat through the war of 1914-18, saw the ceremony of peace conference in Paris after the the signing of the Treaty of Versailles, watched the efforts of the Reparations Commission to collect reparations from Germany, went into the Ruhr with the French troops when Poincare decided direct action was necessary, saw the collapse of that adventure, first heard Hitler in 1923 when his voice was beginning to be heard, and so on through the series of events from the first meeting of the League of Nations to the beginnings of the Vichy government in the earliest days of French defeat.

And still going on, hoping against hope for that brave new world "which those political big fellows, the spellbinders, whose words and actions we report, are always promising us." Mr. Phillip said it was in no defeated or defeatest mood "that I have come here to make my report to you."

Keep Empire Free.

"For myself I am at war with Adolf Hitler because I dislike intensely the Nazi and Communist form of police governm ent. I much prefer the Mounties to the Gestapos and the Ogpus. And second, I want to keep this large vital space which is the British Empire free from domination by any one race and by any one doctrine, and free from being systematized and organized in the Teutonic manner until it is robbed of its grand incoherent liberal human vitality. I am for growth and not for stagnation, and I know there can be no growth where there is no freedom."

In the occupied part of France, Mr. Phillip said stagnation had already settled down, and instead of boasted efficiency there was corruption and bribery. Ordinary needs were obtained according to your ability to pay or in recognition of social position.

Marshal Petain, reversing the effects of the Treaty of Versailles, was on of the greatest tragedies in the history of the world, Mr. Phillip said, and expressed his confidence that the spirit of courage was still unsubdued in France.

Price of 1914-18 War.

Speaking of the collapse of French resistance, Mr. Phillip recalled the words of Petain at Bordeaux when he announced that the armistice had been signed, and gave as the reasons

(Continued on Page 13)

War—25 Years Ago

By The Canadian Press

March 25, 1916—British seaplanes raided German airship shed in Schleswig-Holstein, east of island of Sylt. Gen E. A. H. Alderson, Commander of the Canadian Corps, knighted by King George V.

Rents Increase As Houses Become Scarce

Reports reaching this office indicate the several tenants facing an increase in rent may appeal to the chairman of the Rent Control Board at Ottawa to have this city placed in the area under which the Commission has control.

One woman who was so angry she refused to give her name telephoned last evening to say the landlord had given notice of a seven dollar a month increase in the rent, and she was telling all who would listen, she would neither pay the increase nor move out.

Generally speaking rents have remained stable except in cases where houses have been vacant and the rent has been raised as the demand became more acute. At the present time there are far more prospective tenants than there are houses, and the same applies to apartments. There are some appartments, very desirable ones and modern, which rent from $28 a month up, while the rents for the houses available today in many cases exceeds this figure.

A. E. Thompson, real estate agent said he had sold eight houses since the middle of February and at least half of the people now occupying these houses have to move on April 1st and have not secured new places as yet.

Build New Homes

There is a feeling that the demand for houses will cause a substantial increase in the number of new homes built in the spring, and on top of this many people owning large houses plan to convert them into duplexes. This is particularly true in some homes where the family has grown up, married and moved away leaving the parents behind.

One family arrived in this city from Brighton three months ago, rented a large house in the west end residential section and today the woman employs a maid and has eleven boarders.

Former Hotel Clerk

Spr. Jack Heffernan, formerly employed as clerk at the Grand Hotel is now on active service with the 3rd Field Park Company, Royal Canadian Engineers. He is a son of the late Mr. and Mrs. Philip Heffernan of this city.

Youth Charged With Intent To Rob Woman

To be threatened by a young man whose face was covered by a scarf and who was brandishing what she believes to have been a revolver was the terrifying experience recently of Mrs. Charles Yardley, an elderly woman living at Downer's Corners.

Mrs. Yardley's husband was at work and she was alone in the house when the youth invaded her home and demanded money. Although badly frightened the woman refused to comply with the demand and finally the man left.

Police were notified and yesterday Provincial Constable David Silvester arrested Ted Corrigan, 22 a neighbor of Mrs. Yardley's.

This morning in police court Corrigan pleaded not guilty to a charge of assaulting Mrs. Yardley on March 10 with intent to rob her.

The accused elected summary trial, and at the request of Crown Attorney V. J. McElderry, K.C., was remanded until Tuesday of next week.

Magistrate O. A. Langley, K.C., fixed bail at $500.

Port Hopers Promise To Aid British War Victims' Fund

Contributions for the Peterborough City and District War Victims' Fund continues to pour into the Examiner office in a steady stream and now only $200 is needed to make up the last £500.

This morning F. G. Mann reported that two prominent women in Port Hope had congratulated him on the success of the Fund and had promised that if the organizations to which they belong raised any money in the near future they would add their weight to the Peterborough Fund in order to not only help along but keep Eastern Ontario in the limelight of War activities.

Last night at the Salvation Army Temple the Youth Group headed by Arthur Tutte, arranged for a showing of pictures of Bermuda by Captain Robert White of Lindsay and a silver collection netted $10.20 to the fund.

Mrs. Russell Mortimer of R.R. 3, Lakefield has donated a crochet bedspread to the fund and tickets will be sold by the Queen Alexandra A.C.F. under the supervision of Mrs. E. Barnes, at 15 cents or two for a quarter. This bedspread is truly a work of art, and was made by Mrs. Mortimer, as a contribution to the distressed people of England.

The All Saints' Wide-Awake Bible Club made a donation of $5 today to add still another church organization to the long list of groups which have supported the fund.

The following is the latest list:

Previously acknowledge	$10,857.22
Mrs. J. A. Hall	7.66
I. H. Keefer	5.00
Boy at In and Out warehouse	1.08
All Saints' Church, Wide-Awake Bible Class	5.00
Salvation Army, Youth Group	10.20
Total to date	$10,885.16

BUSES TO BE SMOKELESS

Because carbon monoxide from buses has become so offensive during rush traffic hours, Rio de Janeiro, Brazil, has ruled that all new traffic vehicles must be smokeless.

HALF-HOLIDAY.

From January through to October 31 the Peterborough Doctors are observing Wednesday Afternoon as a Half-Holiday, with three doctors on call. Those on call on Wednesday Afternoon of This Week are: Dr. E. A. Hamond, Dr. F. O'Reilly, Dr. R. M. Magee.

300 Pre-Fabricated Houses Are Available City Is Advised

Word was received at the City Hall today through Gordon K. Fraser, M.P., that this city would receive 300 pre-fabricated houses if the need justifies their erection and the City Council approves of the plan.

The message indicates that Joseph Pigott, well-known Ontario contractor, and a director of the Wartime Housing Board, had tentatively set down that Peterborough as a busy industrial centre would be able to secure 300 of these houses. The houses are the outcome of an experiment to develop an easily constructed modern dwelling which could be manufactured in quantity and erected in a short time in centres where the demand for houses far exceeded the supply.

It is the intention of the Government to take down these dwellings as soon as the war is over and they would then be taken to some other location where they might be useful.

The suggestion that the houses be erected here will be discussed at the next meeting of the council.

Father In Army, Boy Guilty On Six Counts

"Detective pictures have had something to do with this boy's downfall," John A. Bradshaw told Magistrate O. A. Langley, K.C., in urging leniency for eighteen-year-old William Curtis who had pleaded guilty to six charges of breaking and entering and theft.

Mr. Bradshaw said that the boy's father was a soldier and he asked that he be taken into consideration when punishment was being decided upon. The accused was one of a family of seven, brought up during the depression era, defense counsel pointed out.

"It is a difficult case," agreed Magistrate Langley, as he remanded the youthful prisoners to jail for a week for sentence.

Evidence was given in three of the cases involving break-ins at the store of Max Roseboro by Constable Archie Menzies who said the accused admitted entering the Roseboro establishment on those occasions.

Constable Bruce Menzies testified that he was hidden in the store of Ned Vitarelli on the night of March 21 and at 5.45 o'clock in the morning he had seen Curtis enter the store by means of the fanlight over the door. When arrested the boy had admitted being in the store on previous occasions.

"There had been marked money in the till at the store before the previous robbery," said the witness, "and when we arrested Curtis that morning some of the marked bills were included in the $14 we found on him."

Oshawa Asks To Probe Rents

OSHAWA, Ont., March 25—(CP). —City Council last night strongly endorsed a motion requesting an investigator from Ottawa to look into rent increases and evictions here. Alderman James Haxton proposed the action and was seconded by Alderman Clifford Harman.

"If council does not invite the investigator to come here, I feel that I will have to take the responsibility of doing such, Mayor J. C. Anderson stated.

At the last meeting of council a motion by Ald. Haxton asking that a rent control board be brought to Oshawa was voted down by 6 to 4. At that time Ald. Haxton warned that unless action was taken by council the renters would send a deputation to Ottawa, and a committee of council was appointed to hear complaints of rent boosts.

Dr. B. A. Brown, as head of the committee, named to bring in data on cases of rent increases and evictions, presented a report, but no action was taken on this by council. The report dealt with 11 cases, and in part, found that in some cases landlords had unnecessarily increased rents. Other members of the committee were Aldermen Hayden, Macdonald and Clifford Harman.

TONIGHT

MadrigalConcert

Assisting Artists

Gordon Hallett and Clifford Poole, duo-pianists

Collegiate Auditorium

Tuesday, Mar. 25

Tickets $1.00, Students 50c, No Reserves

Tickets may be obtained from Sullivan's Music Store, Charlotte Street

Harmonious Health

Many forms of sickness are the result of nerve constriction along the spinal column. Abnormal functioning of any organ upsets the harmonious activity of the body as a working unit. This means discomfort and disease.

BY KEEPING

the nervous system free of irritation and thus permitting a normal distribution of nerve energy to all the organs, glands and tissues, you can be sure of improved health.

LET US HELP YOU TO FEEL BETTER

M. C. GOODWIN

CHIROPRACTOR and PHYSIOTHERAPIST

Lady Attendant — 168 Barrie Bldg.

Phones 8795 and 3665

Wednesday Half-Holiday

DUTTON'S

TEA, COFFEE & NUT STORE

Now Under the Market

326½ GEORGE ST.

ICE CREAM

All flavors Brick 18c

2 for 35c

Hanson Opposes Borrowing Whole War Bill

OTTAWA, March 25 — (CP). — After covering a field of discussion which included the installation of arms on ships built on the Great Lake, war emergency training, and the distribution of employment, the House of Commons adjourned last night with the $1,300,000,000 War Appropriation Bill still before it.

The closing note was struck by M. J. Coldwell, acting C.C.F. House Leader, who said he proposed to raise a question ruled out of order during debate of the resolution preparatory introduction of the bill—the establishment of compulsory, interest-free loans.

Mr. Coldwell will probably speak on this proposal today.

Last night Opposition Leader Hanson noted that provision is made in the bill for borrowing all the $1,300,000,000 if necessary, and expressed his opposition to borrowing on that scale.

Criticism of provisions of the measure came from Mrs. Dorise Nielsen (Unity, North Battleford), who said she could not give it her support. After urging that grants be provided for health and educational services in Canada, Mrs. Nielsen said:—

"I feel that in the name of the people whom I represent I must oppose this Appropriation Bill because it neglects some of the fundamental things for which we as a nation believe we are fighting."

In the advisers to the Government there was too strong a representation of business and industry, Mrs. Nielsen said.

Quotes Lincoln

She quoted Abraham Lincoln as saying at the time of the United States Civil War: I have two great enemies, the Southern Army to the south of me, and the financial institutions in the rear, and of the two the one in the rear is my greatest foe." Then she said:—

"If . . . business concentration is to guide the destiny of Canada in the future as apparently it is guiding it today, then I think that we can bring the words of Lincoln up to date by saying, 'We have two great enemies, Hitler to the front of us and the financial institutions in the rear, and of the two the one in the rear is the greatest foe'."

"That is, from the point of view of the common people the financial institutions are at the present time our greatest foe."

Mrs. Nielsen said that in the War Appropriation Bill the Government was being one-sided in its war effort. Average farm and industrial incomes were too small to permit of good health and educational opportunities. She urged that grants for education be made to provinces in need of them so there would be equality of opportunity. The time had passed for politics, and statesmanship was needed, she said.

Patriotism should begin at home, in and around the lives of Canadians, and "those of us who are prepared to take this course have as great a claim to patriotism as those interested in the business side of the war effort," Mrs. Nielsen said.

Fraser Urges Troop Aid.

T. L. Church (Con., Toronto-Broadview), T. C. Douglas (C.C.F., Weyburn), G. K. Fraser (Con., Peterborough West) and Victor Quelch (N.D., Acadia) advocated greater transportation concession for members of the armed forces on leave. Mr. Douglas said men stationed on the coasts found it hard to get home on leave.

Defence Minister Ralston said an attempt was made to meet the situation of men on the coasts by moving a whole unit back for relief, so as to give each a turn.

"This is regarded as a line duty," he said, "and the same with the units in Newfoundland and Iceland. As a matter of fact, Iceland was one of the matters I discussed with the War Office when I was in England a short time ago."

The Minister promised to look into the matter of transportation in general to see if there was any ground for reopening the question with the railways.

Labor Minister McLarty reviewed progress of war training schemes throughout the Dominion. He said he expected no difficulty in training 50,000 students in vocational schools and another 50,000 in the industrial schools in this calendar year.

Defence Minister Ralston assured the House the army has no disposition to take men from industry which has to do with war production. The army was not in conflict with industry. Young men of 21 could have their compulsory military training postponed if their services were essential to industry.

Pensions Minister Mackenzie said the restoration of ex-servicemen to civil life had been considered. Complete information would be given them in respect to opportunities in civil life and the closest liaison was being maintained with the Labor Department. A new Welfare Division was being set up for this work.

Rap at Ontario.

Don McNevin (Lib. Regina City) protested against a published statement credited to the Ontario Minister of Labor (Hon. N. O. Hipel) which said that only skilled labor was required in Ontario. Mr. McNiven said there was centralization of war industry employment in Ontario while many men on relief in Saskatchewan, able to work, could find nothing to do.

He said protests from other parts of the country could be expected to grow if the Ontario employment "monopoly" continued.

Resources Minister Crerar announced that Canada and the United States have agreed on a reinterpretation of the Rush-Bagot agreement concerning armed vessels on the Great Lakes. The agreement, he said, constitutes "quantitative and qualitative naval limitation" in that water area. Canada and the United States had recognized that the technical sense and definitions of 1817, when the agreement was made, did not fit the present day and could be waived without vitiating the underlying political spirit which had to be maintained.

This 124-year-old agreement governs naval operations and armaments in the Great Lakes area. Because of the war, it was agreed that without involving deviation from the basic interest of the agreement—that important naval vessels should not be built for Great Lakes service—it was decided further "interpretation" of the agreement should be made.

"An understanding was accordingly effected by an exchange of notes in November, 1940, to the effect that armaments might be installed on vessels built in Great Lakes shipyards but dismantled for the voyage to the sea," said Mr. Crerar.

Not For Service on Lakes.

A letter dated Nov. 2, 1940, from the United States Minister to Canada, J. P. Moffat, to the late Dr. O. D. Skelton, Canadian Undersecretary of State for External Affairs, made the following provisos to United States approval:

1. The vessels are not intended for service on the Great Lakes.

2. Prior to start of construction, each government is to furnish the other with full information concerning any vessel to be constructed at Great Lakes ports.

3. The armaments of the vessels are placed in such condition as to be incapable of immediate use while the vessels remain in the Great Lakes.

4. The vessels are promptly removed from the Great Lakes upon completion.

The Rush-Bagot Treaty restricted British and American forces to one vesel not exceeding 190 tons and armed with one 18-pound cannon on Lake Ontario, two similar vessels on the Upper Lakes and one such vessel on Lake Champlain.

New Naval Aide

Captain John R. Beardall, U.S.N., has been appointed to succeed Captain Daniel J. Callaghan as naval aide to President Roosevelt.

"It Can't Happen"—But They'll Be Ready If It Does

You'd never think one of these shapeless black A.R.P. garments could be attractive, but take a look at this one as Winnie Wiberley (1) buttons up the neck. Of course, Winnie doesn't do the picture any harm. The volunteers are potential instructors themselves, and they're thoroughly drilled in handling panicky crowds if air raids come. Hauling on the heavy boots in (2) is Viola Quigley. All set for something in the way of total war are these two oddly cos-costumed figures (3), dressed in the sine qua non of the well-equipped A.R.F. squad. Throughout Ontario, aided by government grants, civilian defence corps are rehearsing for the day when Canada may be invaded from the air.

Trent River News

Miss Helen Watters of Trenton was a week-end visitor at the home of her parents, Mr. and Mrs. K. Watters, of West Seymour.

Mr. and Mrs. Raymond Free and sons Pte. Max of Petawawa and Carl of West Seymour were recent visitor's with the former's mother, Mrs. John Free.

C.Q.M.S. Umphrey, R. W. and Mrs. Umphery, sons Jimmie and Teddy, left Monday for Udora to spend a few days with the former's parents, Mr. and Mrs. J. N. Umphrey.

Mr. Fred McLaughlin of Peterborough spent the week-end at the parental home.

Mr. George Brown, who is employed with the C.P.R., Toronto-Trenton route, returned home Monday on leave for a few days at the parental home.

Mr. Herbert Rose returned Monday from Toronto, where he spent the winter with his daughter, Mrs. Ed. Bird, Mr. Bird and family.

Mr. and Mrs. Charles Rupert and son Charles, Jr., of Peterborough, were Sunday visitors with Mrs. Rupert's father, Mr. F. Pitts, and her sister, Mrs. E. Wilkinson.

Wreck Survivor Reaches Home

LOS ANGELES, March 25.—(AP).—Mrs. Fern Thompson, only survivor of a pearl-hunting expedition that ended in shipwreck and starvation, came home to-day too weak to tell of the ill-fated 5,000-mile voyage to the South Seas.

A missionary found the 28-foot ketch Wing On half submerged on a reef of Visoqo in the Fiji Islands Nov. 24 with Mrs. Thompson lashed to a mast. Dalton Conly and his wife, Eve, were dead of starvation. Mrs. Thompson's husband, Chester, had died and been buried at sea.

Only a brief log, the last entry dated Nov. 12, told a partial story of the horror aboard the drifting ketch, disabled by storms soon after start of the trip from San Francisco last Aug. 14.

"All night east again, but back again now," read the last entry, evidently referring to the ketch's aimless wanderings. "All food and water exhausted."

Four days before Conly had written: "We buried Chester Thompson, age 21, at 8.10 a.m. Died of starvation . . . . collapsed stomach; at any rate he was too far gone to stand any of the remaining can of apricots we had."

Thompson had died the day before, said the log, which added: "What next? Help us, oh God."

Mrs. Thompson, weak and haggard even after her long rest on an island plantation, was escorted down the gangplank by her parents, Mr. and Mrs. Alfred Mann, and taken directly to her Los Angeles home, where her two children, Jacquelene, 2, and Tom, 14 months, have been cared for during her absence.

The Conlys lived in Oakland, Cal.

Third Meningitis Case

Dr. L. A. Clarke, M.O.H., reported another case of meningitis, the third in recent weeks. The patient is a man of 27 years, and apparently has had no contacts with the two preceding cases, one of which was fatal.

Havelock News

Miss Barbara Warne of Peterborough spent the week-end with her cousins, Jean and Joan Quinn.

Eric Anderson of Port McNichol spent Sunday with his wife and daughter Louise.

W. J. Bryans of Toronto spent the week-end with his parents, Mr. and Mrs. J. W. Bryans.

Harold Hunter of Peterborough spent the week-end with his mother, Mrs. Hunter.

Mr. and Mrs. Lynn Anderson of Toronto spent the week-end with the former's mother, Mrs. Annie Anderson.

Stewart Miller of Toronto spent Sunday with his parents, Mr. and Mrs. Robert Miller.

Mr. and Mrs. Donald Kirk of Arden spent a few days with the latter's parents, Mr. and Mrs. Luke Thompson.

Maurice Williams of Queen's University, Kingston, spent the week-end with his mother, Mrs. Williams.

Jim Covert of Peterborough spent the week-end with his parents, Mr. and Mrs. Covert.

Miss Hall of the High School staff spent the week-end the guest of friends in Peterborough.

Donald Miller of Peterborough spent the week-end with his parents, Mr. and Mrs. Robert Miller.

Howard Harnden of the R.C.A.F., Trenton, spent the week-end with friends.

Jack Aboud, Bill Reid, and Jack Clarke, of the Peterborough four months' training camp, spent the week-end in town.

Supply Centre

MARSEILLE, France, March 25. —(AP).—The little village of Mouries, 40 miles northwest of here, was chosen to symbolize the distribution of American Red Cross supplies brought to France on the Cold Harbor as the wrk of apportioning the goods began in all areas today.

GERMANS AS POLES

MELBOURNE — (CP). — Polish Consul-General Noskowski has informed Australian authorities that some Germans here are posing as Poles to gain information to harm Australia's war effort.

American Bombers Reach Britain

The first of the four-motor bombers ordered from the United States for the R.A.F. has roared into a British airport after completing the fastest flight ever made across the Atlantic. Here British airmen go into huddle with Major John Cotkville (CENTRE, CIVILIAN CLOTHES) before taking off in a Boeing four-motored long-range bomber from McChord Field, Wash. Twenty-two ships are being delivered for flight across the Atlantic. Pilots wear parachutes.

Douro News

Misses Ella Tobin and Irene Garvey of Peterborough spent the week-end with the former's sister, Mrs. Gus Torpey.

Miss Carolyn Condon, teacher at Oshawa spent the week-end with her mother, Mrs. Maurice Condon.

Mr. Percy Rodd of Whitby spent the week-end with friends in Douro.

Miss K. Gourlay of Keene is visiting Miss Florence Mahoney.

Mrs. L. Christie of Asphodel spent the week-end with her sister, Mrs. J. J. Condon.

Birth: At St. Joseph's Hospital, Peterborough on Tuesday, March 18, to Mr. and Mrs. James Devlin (nee Katie O'Brien), a son.

Mr. James Sweeney, son, John, and daughter, Mrs. Frank Sullivan, attended the funeral of Mrs. Henry Killen in Ennismore on Saturday.

Miss Veronica O'Leary, R.N., of Cobourg spent the week-end with her parents, Mr. and Mrs. Maurice O'Leary.

Mrs. Patrick O'Brien, son, Thomas and Clement, and daughter, Mrs. Patrick O'Grady, also Martin Coughlin and Mr. and Mrs. John Allen attended the funeral of the baby son of Mr. and Mrs. Leo Sullivan of Peterborough, on Sunday afternoon.

Miss Mary O'Keefe of Peterborough is spending a few days with her sister, Mrs. James Walsh.

Boosting U.K. Trade

NEW YORK, March 25—(AP).—Formation of the New York committee to aid Britain by reciprocal trade was announced Sunday. The committee, headed by Chistopher T. Emmet, Jr., said: "Our purpose is to make more dollar exchange available to England by encouraging the purchase of British goods. Our slogan is "buy something British."

Baronet Toasted His Rival Court Is Told

NAIROBI, Kenya Colony, March 25.—(CP)—Lady Carbery testified yesterday in a hearing of a murder charge against Major Sir Delves Broughton that dinner company on the night before the killing of the Earl of Erroll had toasted Lord Erroll and Lady Broughton in champagne.

A statement by the 57-year-old Baronet, charged with murder of the Earl, previously acknowledged that he had watched philosophically as a love affair developed between his bride and the 39-year-old wide ower Earl. Lady Carbery said Broughton himself proposed the toast to Lord Erroll and Lady Broughton "and their future child."

The Earl of Erroll, hereditary High Constable of Scotland, was found shot through the head in an automobile in this British East African colony last Jan. 24.

Lady Carbery, wife of Baron Carbery, testified she had been a close friend of the Broughtons for months.

On the night before the tragedy, she said, the major appeared unhappy and peevish and told her he would not give his wife his estate or make her an allowance.

She said he also declared he had been "extraordinarily lonely" in his three months of marriage and that he spoke in a loud voice and "seemed the worse for drink."

The next day, she said, after Lady Broughton had told her the Earl was killed in an automobile accident, she lunched with the baronet at his home. After lunch, she testified, he broke down and wept.

John Butcher, an automobile mechanic, said he had examined the automobile and found it out of gear in a pit into which it appeared to have at run at about ten miles an hour.

A cigaret butt soaked in blood was found near the accelerator, he said. Earlier testimony had established that the baronet smoked two brands of cigarets and that the earl was a non-smoker.

Postmortem evidence had brought out previous that the wound was not self-inflicted and that the body apparently had been arranged in the kneeling position in which it was found.

Lady Delamere, mayor of Nairobi, said she attended Lord Erroll's funeral in her official capacity but had refused a request by Major Broughton that she drop a farewell message from his wife into the grave.

At lunch with him later in the day, she said, he referred in "most abusive terms" to his wife, saying he "never wanted to see her again and loathed the sight of her."

Flier Improves

BRANTFORD, Ont., March 25—(CP)—Pilot Officer D. S. Paterson of Fort William, injured in the crash of a Royal Canadian Air Force bomber Sunday in which Flying Officer M. J. Andrews was killed, was reported to be in a fair condition in hospital today.

Paterson suffered concussion, lacerations, shock and possible other injuries when the wing of the plane ripped into a tree near an emergency landing field at the No. 5 Service Training Flying School and crashed to the ground.

Home From Berlin

Mrs. Charlotte Pihl, sister of Wendell L. Willkie, is shown as she arrived in Jersey City, N.J., from Berlin, after three years in Berlin. She crossed on the liner Excambion from Lisbon.

Ennismore Girl Receives Holy Habit

ENNISMORE, March 25 (ENS)—Of very special interest to many in this community were the religious ceremonies at Mount St. Joseph, Peterborough, on Wednesday morning, when numbered among the young ladies who received the Holy Habit of the community of the Sisters of St. Joseph was Miss Margaret Shannon, in religion Sister M. Regina, daughter of Mr and Mrs. John Shannon of Buffalo, N.Y. formerly of Ennismore.

Sister Regina resided in Buffalo for a short time, but spent the greater part of her childhood years in Ennismore where she attended the lower schools and later graduated from the continuction school. She completed her education as a resident pupil of St. Joseph's Academy, Lindsay, being among the graduates of last June, at which exercises she was presented with the gold medal for Christian doctrine.

Honors For Rommel

BERLIN, March 25—(AP).—The German press published a picture to-day showing Hitler bestowing an oak leaf decoration on Gen. Erwin Rommel, described as "Commanding General of the German Africa-Corps." The decorataion was given Rommel for his success in France as commander of a tank division.

JUMBO CABBAGE

Largest Cabbage grown, some weighing 20 and some even 40 lbs. Unsurpassed for Kraut and table use. Very interesting to watch these monsters develop. Our sales of Jumbo Cabbage last season exceeded all others. Pkt. 12c; oz. 40c; postage 3c.

FREE — OUR BIG 1941 SEED AND NURSERY BOOK — *Better Than Ever*

DOMINION SEED HOUSE, GEORGETOWN, ONT.

PONTIAC

Best Buy in the Low Price Field

With Outstanding Features such as: Pontiac's famous L-Head Engine; New, Full-Flow, Built-in, Permanent Oil Cleaner; "Torpedo" Styling; Concealed Running Boards; Most Advanced Knee-Action

$1131

DELIVERED IN PETERBOROUGH

(For Pontiac Fleetleader "Torpedo" Business Coupe) License only extra

READY FOR IMMEDIATE DELIVERY

P8-3

J. J. DUFFUS CO.

WATER & CHARLOTTE GOODYEAR TEL. 5757

YMCA
YOUNG MEN'S CHRISTIAN ASSOCIATION

THE SALVATION ARMY
THE SALVATION ARMY

BRITISH EMPIRE SERVICE LEAGUE CANADIAN LEGION
CANADIAN LEGION

KNIGHTS OF COLUMBUS G·A·H WAR SERVICES
KNIGHTS OF COLUMBUS

YWCA
YOUNG WOMEN'S CHRISTIAN ASSOCIATION

IMPERIAL ORDER DAUGHTERS OF THE EMPIRE
IMPERIAL ORDER DAUGHTERS OF THE EMPIRE

To steel our souls against the lust of ease;
To find our welfare in the general good;
To hold together, merging all degrees
In one wide brotherhood.

To teach that he who saves himself is lost;
To bear in silence though our hearts may bleed;
To spend ourselves, and never count the cost,
For others' greater need.

Sir Owen Seaman
from the pages of Punch

BY THEIR WORKS THEY ARE KNOWN

CANADIANS, EVERYWHERE, WILL WANT TO HELP IN THE GREAT WAR WORK UNDERTAKEN BY THESE FAMOUS ORGANIZATIONS—GENERAL MOTORS PAYS TRIBUTE TO THE UNSELFISH EFFORTS OF THE THOUSANDS UPON THOUSANDS OF WORKERS WHO ARE JOINING FORCES TO MAKE THE WAR SERVICES FUND AN OUTSTANDING SUCCESS. AID THEM IN THEIR GREAT Work for Victory!

GM
GENERAL MOTORS

« « « PERSONAL AND SOCIAL » » »

Mr. and Mrs. W. Noftall motored to Kingston during the week-end, where they visited their son Arnold, a student at Queen's University.

✧ ✧ ✧

Pte. F. LeBarr of the Veterans' Guard of Canada, who has been on furlough at his home, 215 King Street, has returned to Kingston.

✧ ✧ ✧

Mrs. J. S. Londerville has returned from Kingston, where she spent the week-end with her son, Mr. John Londerville, who is attending Queen's University.

✧ ✧ ✧

Mr. and Mrs. J. K. Hughes attended the funeral in Toronto today of the late Ira A. Humphries, K.C., former Deputy Attorney-General, who was born at Warkworth, Northumberland County.

✧ ✧ ✧

Mrs. W. P. Robertson, wife of Canon Robertson, has received word of the sudden passing of her last surviving brother, Mr. R. E. Cleverley, in East Orange, New Jersey. It is probable the funeral will take place in Peterborough at the last of this week.

✧ ✧ ✧

Mr. and Mrs. R. H. Gordon of Edmonton, Alberta, who have been guests of Mrs. W. Whitcroft, 490 Charlotte Street, left this morning for Toronto, where they will spend several days with Mrs. Gordon's sister, Mrs. V. Pick, before returning to their home.

✧ ✧ ✧

Word has been received at the National Council of the Y.W.C.A., Toronto, that another Hostess House will be opened shortly at Nanaimo, B.C. Hostess Houses operated by the Y.W.C.A. are springing up in many places throughout Canada and rendering a useful service to wives and relatives of enlisted men. The Y.W.C.A. is one of the six organizations sharing in the Canadian War Services Fund.

✧ ✧ ✧

A bridge was held on Monday night by the Junior Business and Professional Girls at their club rooms, with thirty tables in play. The birthday prize was won by Miss Betty Lytle; the bride's prize by Mrs. Jack Kirkwood, the former Miss Hilda Thompson; the draw prize by Miss Ruby Patterson. Coffee was served by members of the executive, Miss Gladys Girard, Miss Ruth Ellis, Miss Jean Barringer, Miss Mary McKerchar, Miss Betty Lytle, Miss Dela Smedmore, Miss Phyllis Coleman.

✧ ✧ ✧

Mrs. F. E. Anderson is in town from Chicago, the guest of her brother, Mr. Bert Heard, George Street.

✧ ✧ ✧

Little Marilyn Mahoney, daughter of Mr. and Mrs. Walter Mahoney, 322 Mark Street, is celebrating her birthday to-day.

✧ ✧ ✧

Frank Keating, formerly of Peterborough, was home on leave from Camp Borden, where he is on the provost staff. While in the city he was the guest of his brother, Mr. J. H. Keating, and his sister, Mrs. J. J. Clancy.

✧ ✧ ✧

St. Alphonsus Lyceum was well-filled Monday afternoon for the food demonstration sponsored by the Catholic Women's League. Moving pictures in the canning industry from its origin were of much interest, and an instructive talk on the necessity of proper infant feeding was given by Miss Rittenhouse, dietitian. Prizes were won by Miss G. McFadden, Mrs. L. Yeates, Mrs. Grey and Mrs. Russell. Miss L. Hurley, C.W.L. president, spoke briefly but earnestly of woman's patriotic duty, and afterward refreshments were served by Miss Mary Clancy, Miss Teresa McNamara, Mrs. George Lynch, Mrs. J. McCarney, Mrs. T. Lansfield, Mrs. L. Riley, Mrs. T. Burke, Mrs. W. Strickland.

✧ ✧ ✧

330 Members Belong To 8 Clubs At "Y"

Eight clubs with an attendance of 330 meet regularly at the Y.W.C.A. it was announced at the March meeting of the Board of Directors. Program items of the month included a "bell in" supper by the Friday Supper Club, with proceeds of $20 for the Y.W.C.A. British war work; a fashion show and bridge presented by the 38 Club to raise funds for local "Y" service work and British "Y" war work; a skating party by the Junior Supper Club; sewing by the Mothers' Day Out Club, assisted by the Welfare League; recreational evenings and St. Patrick's dance by the Girls' Council; a bowling tournament and war-knitting by the Old Country Club; a sleigh-ride by the Happy Hour Club, and membership campaign by the Saturday Junior Club.

Activities of the Gymnasium and Swimming Pool departments included two lectures on war time precautions, gas mask drill and bombs, by Sergeant Ross, and a review of the Senior Gym Class in rifle drill by Sergeant Major Burrows. The basketball banquet and dance will be held on April 7th. Carpet bowling and badminton are also recreational facilities much enjoyed. The Badminton Club will hold their spring tournament on March 29.

FASHIONS

Join the navy and see the world look your way when you appear in your new sailor blouse. If you are planning a visit in the south, then you'll want the sleeveless version to wear with light skirts. Naturally you'll embroider a patriotic emblem on your middy to make this smart fashion even smarter. This same pattern also includes another very important and popular style, the jerkin, that you will enjoy having to top all of your tailored frocks.

Style No. 2842 is designed for sizes 10, 12, 14, 16, 18 and 20. Size 16 requires 2 yards of 35-inch fabric with 7 yards of braid for sleeveless middy; 2¾ yards with 3 yards braid for long sleeved style; 1½ yards for jerkin.

Pattern number .....

Size .....

My Name .....

Address .....

.....

I enclosed 20c for postage

Fine Agenda For Federation Of H. and S. Clubs

Many Peterborough representatives of the Home and School Associations will be in Toronto from April 15 to 18 for the annual meeting of the Ontario Federation of Home and School Clubs, with sessions held in the Royal York Hotel.

Highlights of the meeting will be an address by L. A. De Wolfe, President of the Canadian National Federation of Home and School Clubs, who will be the speaker at the convention banquet on the evening of Thursday, April 17; an address by Dr. R. B. McClure, Director of Red Cross work in China, who will speak at the luncheon on Thursday; an address by Mrs. H. M. Aitken, who will speak at the convention luncheon Wednesday on "Nutrition in Wartime," and an address by Dr. J. G. Althouse, Dean of the Ontario College of Education, who will speak on "The Secondary School Program," at the dinner of the Executive Committee on the evening of Tuesday, April 15.

The convention will open Wednesday, April 16, with devotional exercises led by Rev. W. Harold Young, Pastor of St. Paul's Avenue Road Church, Toronto. The morning of the opening day will be given over to reports from committees and the President, Mrs. A. B. Silcox, will speak.

A feature of the Wednesday afternoon session will be an address on "Visual Education" and a demonstration of films under the direction of Mrs. J. C. Boylen; a demonstration of parent education work by Mrs. G. C. Hewson and a demonstration of Junior League of Nations under the direction of Mrs. R. T. Tanner.

Discussion Periods

On Thursday morning there will be conferences led by the President, Mrs. Silcox, Mrs. L. T. Boyd, Dr. E. P. Lewis, Mrs. W. W. Mason, and Mrs. W. Earl James. On Thursday afternoon there will be panel discussions on "Character Building" with Dr. Karl Bernhardt of the Institute of Child Study as the leader. Those leading sections of the discussion will be Mrs. E. E. Reece, who will speak on "How the School Builds Character"; Mrs. J. L. Halpenny, "Character Training in the Home"; Mr. R. V. Wilson, Mount Albert, "Religious Education in the Schools"; and Rev. J. D. Parks of High Park Avenue Church, Toronto, on "Training for Parenthood."

On Friday will be heard the report of the resolutions committee and the installation of officers will take place.

New Books At Library .

Dawson, Peter, Crimson Horseshoe; Adams, F.R., Gunsight Ranch; Nash, Ogden, Face Is Familiar; Brand, M., Young Dr. Kildare; Duffield, Anne; Sweeping Tide; Altfillisch, M. H., Pastry and Sweets Diary; Sternberg, F., Five-Fold Aid To Britain; Leacock, S., Laugh Parade; Snow, Edgar Red Snow Over China; Roberts, A., Caribbean; Tarkington, Booth, Heritage of Hatcher Ide; Noris, K., These I Like Best; Monckton, Ella, August in Avillion; Whitney, Jane, Jennifer; Trumbo, D., Remarkable Andrew; Rauschning, H., Redemption of Democracy; Hammond, J. W., Men and Volts; Robertson, G., I Was Himmler's Aunt; Legg and Fairthorne, Cinema and Television; Elton and Fairthorne, Why Aeroplanes Fly; Barnett, A. E., Understanding the Parables of Our Lord; Buranelli, P., News Reel Number; "Taffrail," Navy in Action; Sylvaine, V., Aren't Men Beasts?; Burke, Thos., Streets of London; World Almanac 1941; Bible as Literature, Bates Fred; Dorling, T. H., Ribbons and Medals; Kipling, R., Plain Tales from the Hills.

Juvenile

Gilbert, M., Jade Brings Luck; Downes, H. F., Filippo the Jongleur; Armer, L. A., Dark Circles of Branches; Medary, M., Edra of the Islands; Sherman, E. B., Mid-Flight; Hawthorne, H., No Road Too Long; Shakespeare Wm. Under the Greenwood Tree; Mammen E. W., Buttons Go Walking; Hutton, Clarke, Country A.B.C.; Edey, Maitland, A., American Song-Birds; Baden-Powell, Lord, Rovering to Success; Knight, Forster, Mr. Tittlewit's Holiday; Kyser, H. A., Little Cumsie at Dixie; Hervey et al, New Primer; Gere, F. K. Once Upon A Time In Egypt; Gag, Wanda, Millions of Cats; Boggs and Davis, Three Golden Oranges; Morgan de Wolfe, Mahager to the Pharaoh; Fernald, H. C., Smoke Blows West; Justus, May, Here Comes Mary Ellen; Husted, H. M., Timothy Taylor; Irwin, Grace, Under Summer Skies; Guiterman, B., Castles in Spain; Anonymous, John Whopper; Rothmund, Toni, Amber Bead; Lang, A., Readers 1 and 2; Hervey et al, New First Reader; Wood, Ether, Belinda Blue; Clark, Dorothy, Little Joe; Bishop and Wiese, Five Chinese Brothers; Bolton, Ivy, Rebels in Bondage; Hoff, Sid, Muscles and Brains.

Using Cocoa Fashionable

By CLAIRE THOMPSON

Just as smart as the spring styles is the new chocolate cocoa now on the market. Fashion experts suggest accessories of "Cocoa Fudge" to blend with milady's Easter suit but food specialists are all talking about cocoa itself—the rich chocolate kind that has so many uses in cookery.

Although cocoa flavors and enriches puddings, sauces, cakes, ice creams and candies in the modern kitchen, its most famous use is that of making a delicious beverage—hot cocoa.

Cocoa made by hastily throwing all the ingredients together is likely to be flecky and uneven. It will have an uncooked taste too. It takes a little longer to cook cocoa and water first but you will have a smoother texture and better flavor this way.

What are the advantages of using a chocolate cocoa? First, you do not need as much of this cocoa because it is extra rich and dark. Then too, it is cheaper than cake chocolate.

Hot Chocolate Cocoa.

1 level teaspoon cocoa.
1 level teaspoon sugar.
Speck of salt.
1-3 cup warm water.
¾ cup milk.

Mix cocoa, sugar and salt in top part of double boiler.

Add water and mix until well blended.

Cook over low heat for 4 minutes, stirring constantly.

Add milk gradually and set pan over hot water continuing to cook until the mixture is thoroughly hot.

Beat the cocoa with a rotary egg beater until light and frothy.

Whipped cream or a marshmallow on top gives added flavor and helps to prevent the skin from forming on top of the cocoa.

Yield: One serving.

Celebrates 50th Year Of Entry Into Religion

Moth St. Michael of the Sisters of St. Joseph. Superior of St. Joseph's Convent, Cobourg, celebrated recently the golden jubilee of her entry into religion. At present ill in St. Joseph's Hospital here, Mother St. Michael can look back over a half century of continuous and fruitful service to God.

Enjoying the esteem of her fellow-Sisters and the confidence of her Superiors, she has capably filled and graced many positions of trust in the life of the community. The first Mistress of Novices after the establishment of the new community, she was entrusted for many years with the formation of subjects to whom the community looked for the maintenance and extension of its life and services. A valued member of the Executive Council for over twenty years, Sister St. Michael has served as superior in many centres, facing and overcoming difficulties with her persevering strong faith and good judgment.

Her many friends will join with her Sisters in religion to lay before the great White Throne a garland of prayerful thanks for her long and useful life and a spiritual bouquet for her speedy recovery to enjoy, for many more years, the blessings of good health and God's favour.

Wed In British Columbia

Mr. and Mrs. Edmund C. Boyler, whose wedding took place recently at Cordova Bay, British Columbia. They are both former employees of the Westclox Company, and the bridegroom is now a technician with the R.C.A.F. at Cordova Bay. He is a son of Mr. and Mrs. George Boyler, Downer's Corners, and his bride is the former Margaret Florence Rea, daughter of Mr. and Mrs. Albert E. Rea, 105 Sophia Street.

Parcels For Men Overseas Must Be Well Packed

A parcel or letter from home is received with enthusiasm by our soldiers, and if the parcel contains foodstuffs it is doubly welcome to the men in service far from home. Good things to eat, warm wearing apparel and cheery messages from home have been contained in the thousands of parcels and letters which have safely reached their destination overseas, addressed to Canadian soldiers now stationed in Britain. Mail weighing many tons has been shipped from the Dominion since the first contingent of 'our boys' went to the homeland, and it is heartening to the sender to know that only a comparatively small percentage of mail has been lost due to enemy action.

Through lack of proper care in packing, however, some parcels have reached their destination badly damaged or with some glass container broken, allowing the liquid to sep through the contents. Postal officials stress the fact that mail for shipment overseas should be securely parcelled and all breakable articles eliminated.

Fearful that a food shortage may be imminent, many Canadians have forwarded bulky, weighty parcels to soldiers in Britain. The men are well-fed, be assured, but the luxuries such as chocolate, sweets of any kind, fruit cake or fruit juices would be doubly appreciated. We have learned through experience that many of the boys have a hankering for good peanuts, unprocurable in Britain—but a word of caution, there have to be shipped in airtight containers to assure freshness on arrival.

With the coming of spring, thoughts of heaping plates of pancakes covered with golden maple syrup will no doubt bring a longing for the sweet maple liquid to the Canadian soldiers. Cakes of maple sugar or specially sealed tins of the syrup would be hailed with joy. Don't disappoint the men in service in distant parts, your letters and parcels are a link with home.

DO YOU KNOW . . .

Turpentine will remove stains on your hearth tiles quite easily.

✧ ✧ ✧

A camp stool in the spare bedroom takes a suitcase easily, saves a chair being used for the purpose, and also saves your guest bending double everytime she wants something out of the case.

✧ ✧ ✧

Benzine will remove stains from real parchment without injuring the paper at all; try it for your lampshade.

DOROTHY DIX

Age Element Is Most Important In Marriage. Very Few People Are Happy When There Is a Great Difference in Their Years.

✧ ✧ ✧

Dear Miss Dix — Do you think that a man of 50 can ever keep a girl of 20 content and happy in marriage? That's my case, and I feel as if I were married to my grandfather. My husband and I don't think alike nor act alike. We can discuss a subject for ages and still not arrive at a harmonious decision. We don't talk the same language. Even a funeral parlor would seem bright and gay next to our evenings at home. This is my second marriage, but it is no soap.

MRS. A. T.

✧ ✧ ✧

ANSWER—A happy marriage between a man of 50 and a girl of 20 would be virtually a miracle. The gulf of years that lies between them is too wide for them to span, no matter how hard they try to do so, because on each side of it is a different way of life, different ideals, habits, customs, different thoughts, feelings and desires. Foolish are those who attempt to mix youth and age. Of course, in these days a man of 50 isn't aged. He thinks of himself as a mere boy, but he befools himself in doing so. Without his realizing it time has laid its hand upon him and he no longer feels like a boy or thinks like one or wants to do the things that boys do. When he marries he wants to settle down and have a wife who will be a fireside companion instead of a dancing partner. He can't understand why a girl of 20 wants to go places and do things, instead of staying put with him.

He has had his fling and is tired. He has seen the world, and he is here to tell you it isn't so hot, after all. He is convinced that all of the old ideas, the old customs are the best.

And you are young. Your feet ache to dance, and you want to laugh and play about with other youngsters. You scoff at the old ideals of feminine conduct and haven't the least desire to imitate the behavior of your husband's late mother.

Differences Are Great

So there you are, and there is nothing you can do about it, unless you can make up your mind to obey your husband and fall in with his ways, as if he were indeed grandpa; or unless he can realize that children have to be amused and will buy you a lot of pretty playthings and take you to the circus. Sometimes grandpa can make life very soft and easy for his little pet, you know.

But the time element is one of the most important things to consider in choosing a mate. Very few people are happy who marry out of their age class. Custom makes manners and morals. So many things are proper now that used to be scandalous that a husband whose ideas are of the vintage of 1900 and a wife whose point of view is of 1941 can always find things to quarrel over.

✧ ✧ ✧

Leaving Property To the Children

Dear Dorothy Dix — Do you think an aged woman is justified in leaving a small piece of property, which is all she has, to a son and daughter-in-law who have taken care of her for more than 15 years and who have been kind and good to her? There are several other children who have contributed in no way to the welfare of their old mother, but who are already making trouble about the little that she will leave behind her when she dies. What are your views on this subject?

✧ ✧ ✧

ANSWER—I think the mother should in common justice leave the bit of property to the son and daughter-in-law who have taken care of her. It will be small repayment for all they have done for her.

I do not think that there is anything sadder nor more disillusioning in life than that so many children are so greedy and grasping that they will cheat their mothers out of any little bit of money they may have if they can, and that the quarrel over what pittance she may leave behind her even before she dies.

But we have all seen this happen only too often. We have seen children honey over mother until they got her to deed her property to them, and then turn her out of her own house.

And we have seen neglectful and ungrateful children, who had not been to see mother or even written to her, flock like vultures about her sickbed when she came to die, hardly able to wait until the breath was out of her body before they fought over her little savings.

Mothers are not always grateful to their children. Sometimes they love best the ones who do least for them, and give them the most; but it isn't fair. It is the sons and daughters who have cared for mother, who have been patient with her whims and tender and loving to her who should be rewarded.

✧ ✧ ✧

Final Decision Is Up to Man

Dear Dorothy Dix—I am very much in love with a girl who has every quality that would fit her to be the wife I desire, except that she has had an affair in the past she deeply regrets. She thinks that if I love her enough I should marry her in spite of this.

I have talked the matter over with my mother, and she thinks that the girl would make me a good wife and that I should not hold this thing against her. What is your opinion of this case?

REX B.

✧ ✧ ✧

ANSWER — Knowing the girl, you should be able to judge her character well enough to know whether she would be likely to one tragic experience, no temptation again, or whether, having had that could lure her from the strait and narrow path.

There are women of loose morals who will always take the easiest way, and who are never to be trusted, but there are others who wash out their sin with their tears and make the most faithful and devoted of wives.

But whether a man should marry a woman with a blot on her past depends entirely upon his own attitude toward the matter. If he can forget as well as forgive, he may risk it but if he is going to brood over it; if the memory of it is always going to torment him with jealousy; if it is always going to be a barrier between them, then for the girl's sake, as well as his own, he should not marry her.

DOROTHY DIX.
Ledger Syndicate

THE STARS SAY . . .

By GENEVIEVE KEMBLE

For Wednesday, March 26

THE Planetary configurations governing this day may be of the utmost significance for unique, audacious and well-planned enterprises of an advanced objective and ambitious scope, even those with ideals, ideas and aims that may be considered visionary, ultra or untenable. However, there is a definitely practical and stabilizing influence at work to balance such temerity, possibly the attainment of approval and capital from influential personages through the very novelty or strange scope of the project. Public recognition is in order, but exercise due caution and sound judgment lest there be sudden and disastrous let down.

If It Is Your Birthday

Those whose birthday it is may be prepared for a year of extraordinary experiences or adventures, with strange, novel and unique enterprises getting not only public acclaim but the substantial support of those in high financial circles. This despite certain peculiar, visionary and audacious aspects to such enterprises, which should be promoted with precaution and sanity as well as with alertness to fraud, intrigue or some sinister involvement, which might prove a major disaster to the highest ambitions.

A child born on this day should be endowed with many singular and perhaps startling talents and characteristics, with a trend toward the unique, ultra modern and visionary. These, however, will attract financial support and public acclaim.

WE . . . NOTICED

....An interesting letter received by a relative here tells of an aged widow, a woman who worked hard all her life and now has a small Old Age Pension of $20 each month, who has already expended $4 in War Savings from that small cheque, and has knitted more than fifty pairs of mittens with yarn from old sweaters she unravels.

SALLY'S SALLIES

It isn't so important for a girl to marry her boss as it is for her to boss the marriage.

At your grocer's in 7- and 12-oz. packages—also in the new FILTER-type tea balls.

Blended and packed in Canada

This famous name is your guide to really fine tea

BUEHLER BROTHERS

326 GEORGE 5c Meat Orders Delivered Free CALL 3680
5c Delivery Charge Will Be Made on Small Orders

Veal Patties Fresh Made 17c lb.

WEDNESDAY MORNING
Farm Style SAUSAGE.....lb. 12½c
SAUSAGE MEAT .....lb. 12½c
SLICED SALMON lb. 20c

SHOULDER Veal Chops 19c lb.

FRESH FILLET ... ...lb. 17c
SMOKED FILLET .....lb. 19c
BEEF HEART
PORK SHANK .... lb. 10c
PORK LIVER .....lb. 12½c
RIB BOIL .....lb. 12c
VEAL SHANK .....lb. 19c
LOIN PORK CHOP ...lb. 27c
BUTT STEAK .....lb. 22c
DEVON WEINERS ....lb. 19c

NIGHT COUGHS due to colds . . . eased without "dosing". Rub on VICKS VAPORUB
APPROVED BY 2 GENERATIONS

FOR YOUR BAKING RECIPES use Neilson's the Chocolate Cocoa

—Better Flavor—

PATTENICK'S

Wed. Morning Specials

Ladies' Rayon Silk SLIPS - Each 29c
All sizes in tearose. White and navy. Wednesday morning only.

WHITE FLANNELETTE
27" and 30" wide. Wednesday Morning only Yard 10c

BOYS' and GIRLS' ¾ HOSE - Pr. 15c
"Lastex" Tops. Many colors in all sizes. Wednesday morning only.

PATTENICK'S
368 GEORGE STREET PETERBOROUGH

C.N.R. Officials Honor W. Fred Skitch

W. Fred Skitch, popular agent of the Canadian National Express retired this month after 45 years of service with the Company, and high officials of the organization visited the city to pay tribute to the local agent on the eve of his retirement.

S. O. Martin, General Superintendent of Toronto headed the delegation of company notables who paid a surprise visit to Mr. Skitch's home, and S. H. Bullett, Superintendent, presented the guest of honor with a Victor Globe Trotter radio, and handed a large bouquet of American Beauty roses to Mrs. Skitch.

Mr. Martin in his remarks said he could not let Mr. Skitch's retirement from the active ranks pass without extending to him personally on behalf of the management and himself, a word of hearty appreciation for his long and faithful service and he voiced the wish that Mr. Skitch would be spared many years of health and happiness to enjoy his retirement.

Had Long Career

"You have had a long career in our business and I am sure that it will be a great source of satisfaction in your leisure to reflect on the fact that you played an important part in building up the express service to the standard and position it enjoys today with its many patrons and friends.

"Personally I regret that I was unable to call on you more often since coming to this district, but may I assure you that the capable manner in which you ran your office has always been in mind. We are glad that on reaching your retirement you are still a young man, physically, mentally and spiritually, which we hope may continue for many years, and while you may not be with us in an active capacity you will still be one of the Canadian National Express family.

S. H. Bullett who made the presentation added his words of praise and said he brought greetings from many other officials and agents who would have been on hand if it had been possible.

Mr. Skitch acknowledged the gift on behalf of his wife and himself, and spoke of the many happy associations which he had formed during his term of office

Entered Service in 1895

Mr. Skitch entered the service of the Great North Western Telegraph Company as operator on operator on August 12th, 1895, and stayed at this job until 1902 when he accepted a position with the C.G.E. Company as their private operator. The first agent was the late Hon. George A. Cox, but there were many changes, including Geo. A. Cox and Sons, Cox and Davis, Davis Thompson and Company.

After serving with the C.G.E. Mr. Skitch returned to the office of the Davis-Thompson Company on July 1st, 1904 and was in charge of the telegraph and express departments until January 31st, 1920. On February 1st, 1920 the local express office was transferred to the Grand Trunk depot and Mr. Skitch became agent. Later on this was taken over by the Canadian National Railways and he continued as agent until this month.

It is interesting to note that many young men have gone out into the world to make their way as telegraph operators and expressmen, and express agents, having learned the business under the supervision of Mr. Skitch. A few of these are Melville Jamieson, C.P.R. ticket agent; Bert Boomer, C.N.R. telegraphs; Herbert McMillan, C.N.R. express messenger, Toronto; G. C. Telford, C.N. Express Agent, Lindsay; Milton Payne, clerk audit office, C.N.R. Montreal; W. A. S. Parsons, night foreman, C.N. Express, Oshawa; L. D. Eason, night foreman, C. N. Express, Napanee; Adelard Gervais, operator, Montreal; Max Martin, operator, Toronto; and Howard Crowe of Toronto.

Included in the company officials with Mr. Martin and Mr. Bullett were A. C. Taylor, travelling supervisor, Toronto; G. H. Griffin, Express Traffic Inspector, Toronto; G. C. Telford, agent at Lindsay and H. C. Walker, relieving agent, Kingston.

High Commissioner Inspects Canadians

The Rt. Hon. Malcolm MacDonald, LEFT CENTRE, with Lieut.-Gen. McNaughton, Canadian Corps commander, and the Hon. Vincent Massey, Canadian High Commissioner, watching Canadians in training. This was Mr. MacDonald's last visit to the Canadian troops before his departure to Canada where he is to become High Commissioner for the U.K.

Cobourg Juniors Capture Title

COBOURG, March 25—(ENS). — Cobourg Collegiate junior boys won the Lakeshore Basketball title last night when they prevented Peterborough from overcoming the lead won by Cobourg in the first game of the play-offs.

Last night's score was 15-14 for Peterborough, but Cobourg won the round by three points. The Cobourg Collegiate Junior girls defeated Lindsay 23-4 last night, winning the round 51-16.

HEAVYWEIGHT PUPIL

When 16-year-old Tamotsu Asjihara, five feet, five inches tall and weighing 192 pounds, entered school in Onomichi, Japan, he had to bring a desk and seat large enough for him.

LOST

FRIDAY NIGHT, BETWEEN REGENT Theatre and DeLuxe Cafe, Pair Gold Wings, small engraved "R.C.A.F." Valued as keepsake. Reward. Telephone 5319.

LADY'S GOLD WRIST WATCH, INITIALS "N.D.W." Dial 8622.

ROLEX-OYSTER WATCH. INITIALS "J.R." Reward. 7872.

LOANS

NEED MONEY?

TALK it over with Canada's largest auto loan specialists.
GET $105.75. PAY $10 FOR 12 MONTHS
GET $192.74. PAY $15 FOR 15 MONTHS
GET $321.23. PAY $25 FOR 15 MONTHS
PAY sooner and save. Loans from $60 to $1,000.

Campbell Auto Finance Company LTD.

201 Barrie Bldg. J. W. Beaton, Mgr. Subsidiary of Industrial Acceptance Corporation, Ltd.

PROFESSIONAL

44 Lawyers 44

HON. G. N. GORDON, K.C. Law Office, 395-397 George Street. Telephone 3577. Money to Loan.

W. R. PHILP — Barrister, Solicitor, Notary Public. 385 Water Street Telephone 8412.

JOHN A. BRADSHAW — Barrister and Solicitor. 360 Water. Telephone 9884

ELLIOTT & CHANDLER — Barristers, etc Money to Loan. Offices, Kresge Building. Telephone 6675 A. L. Elliott K.C., M.P.P. R. J. Chandler, B.A.

W. R. GORDON Barrister, Solicitor 395 George Street. Telephone 3577.

PECK, KERR, McELDERRY & BORBRIDGE—Barristers, Solicitors. Money to Loan. Offices, 415-417 Water Street Telephone 4661. E. A. Peck, K.C. F. D. Kerr, K.C., V. J. McElderry K.C., E. F. Borbridge, B.A.

JACOB LOW—Barrister, etc. Mortgage Loans. 219 Hunter Street W. Telephone 7423. Nights 6214.

Chiropractors

GEORGE T. SHARPE, D. C. CHIROpractor; Electro Therapist. 177 Charlotte (opposite Loblaw's). 9010.

M. C. GOODWIN, CHIROPRACTOR and Physiotherapist, 108 Barrie Building, 312 George. Telephone 8795 and 5865.

NOTICE

Notice to Creditors

IN THE ESTATE OF KATHLEEN GIFFEN.

All Persons having CLAIMS against the Estate of KATHLEEN GIFFEN, late of the City of Peterborough, Widow, Deceased, who died on or about the 8th day of February, 1941, are hereby notified to send in to the undersigned Personal Representatives of the said Deceased on or before the 15th Day of April, 1941, full particulars of their Claims, immediately after the said date the said Personal Representatives will distribute the Assets of the said Deceased, having regard only to Claims of which they shall then have notice to the exclusion of all others, and they will not be liable to any person of whose Claim they shall not then have notice for the Assets so distributed or any part thereof.

DATED at Peterborough this 10th Day of March, 1941.

NATIONAL TRUST COMPANY, LIMITED and WALDO GIFFEN,
c/o National Trust Company Limited, 20 King Street East, Toronto, Ontario, Executors,
By ELLIOTT & CHANDLER, Their Solicitors herein.

AUCTION SALES

MILES' AUCTION ROOM, WEDNESday, March 26, 211 Hunter; Radios, Cupboards, Chairs, Tables, Stoves, Bedding, Writing Desk, Mattresses, Beds, Springs, Electric Washer, Buffets, Trunks. Anybody having Furniture to sell, send in early.

UPTOWN SILK SHOPPE
Wed. Morning
39c Sale
Silk Skirts, Blouses, Purses, Silk Hose first quality (dark shades only). Gloves, silk and fabric (dark colors) and other items.

DRAFTED FOR LOVE

By RUTH AYERS

YESTERDAY: Ann accuses April of being in love with Kent. But there is no bitterness in her heart—only admiration for April's attempts to protect her sisters' happiness. The morning of the wedding, Ann disappears. April finds a letter addressed to her in Ann's room.

* * *

APRIL ENLISTS FOR LIFE

CHAPTER XXV

"Dear April—I'm on my way back to New York. Yesterday when you came in from the hearing in court, I was talking on the telephone. It was a call from New York. Vivano told me the night of the audition that I would never make a concert singer, that I didn't have the voice to become a truly great contralto.

"But someone else was at the audition that night who felt rather differently about it. Through this friend, I had an offer yesterday for a contract on a radio program. Oh, I may never be the famous songbird I hoped but this will mean a career in music, and that's all I ask.

"I wasn't quite sure what my answer would be yesterday but I knew last night.

"April, you would have kept quiet the rest of your life to spare me, but there were other things entering into it. Kent's Aunt Elizabeth —a frightening old person, isn't she —let something slip. She liked you, April.

"And Kent himself. When I saw his face last night after we had found you crying, I had the real answer.

"I thought I loved Kent, and at first I was jealous because I suspected you had fallen in love with him yourself. But Kent and I had quarreled once about my singing and we would have quarreled again. That's why this chance to sing gives me a way out.

"I've left another note for Mother and Dad because explanations wouldn't have done any good at this eleventh hour.

"There's only one request I want to make of you. You must be the one to tell Kent.

"Please believe me when I say this finds me in seventh heaven. My hope is that you'll be there, too—with Kent. Ever your sister —Ann."

* * *

For a long time, April held the letter.

If it had been written a week ago, a day ago, it would have changed the future. Now it had come too late.

Yesterday she had told Kent she had masqueraded at love—carried through the pretense just as a lark. A lark!

He hated her. He despised her. Nothing could change that.

She went downstairs to telephone him. The quickest way would be the easiest in the end.

"Kent?"

"Yes, Ann—I've been up for hours. Short of thought I'd hear from you."

April steadied the receiver. Kent had called her Ann. All right, let him think she was Ann until she had told himserself that Ann had gone away. He might not even see her if she said she was April.

"I'm taking the roadster out. I'll be by for you in a few minutes."

"Fine," he said. "That will be fine." But he didn't say it in the same glad, ringing voice as on that day when she had 'phoned him before their drive to the windmill farm.

* * *

As she drove up the hill in the car, the sky was still streaked in the east with copper and gold. And there was a certain fragrance in the air. Almost like spring, she thought, even though the calendar was still at January.

He was waiting at the gate and when he saw that she was April, curly yellow hair, rakish beret and jaunty coat, he strode angrily to the car.

"Another one of your masquerades?"

"No—no, it isn't."

"Where's Ann?"

"That's what I came to tell you."

He leaned hard against the car door. "What do you mean? Has she gone away?"

"Yes—to New York. She left me a letter."

"If this is one of your ideas of charm and cleverness—"

"Please, Kent," she begged, and the way she said it must have impressed itself on him because he stood up and the grim lines left his mouth.

"Tell me the rest, all of it."

"She had a chance to sing. A wonderful contract. She thought it would mean more to her than—well, than marriage. Maybe you can reach her by telephone. Maybe you can get her back. Planes will be flying today and the wedding isn't until 5 o'clock."

Kent kept silent for what seemed an endless time. Then he said, "No if she wants it to be like that I wouldn't try to get her back. I have a feeling it's for the best."

As she looked at him. April had the impression that Kent wore an expression, almost of relief.

April shifted gears, started the motor. "I'll hurry along," she said. "There'll be things to be done at home. I'm sorry, Kent, it had to turn out this way."

In another instant the roadster would shoot down the hill again, turning its back on Kent and the gloomy old house, this time for all time.

"Don't go yet," Kent said.

"There's something else you wanted to say?"

"You might tell Ann when you write that I want her to be happy. And also, that as long as there'll be no wedding, I'm returning to camp."

"Yes, I'll tell her — and good luck, Kent."

"Thanks—and to you, April. You deserve the best. I had you all wrong, April, right from the first when I called you the Glitterbug."

Suddenly, April switched off the throbbing engine. "Kent Carter," she said, "we're talking her like strangers, making up polite conversation. I don't want your good luck! I don't want you to say you were sorry or that you had me all wrong!"

The April storm was rising in her at last. She began to pound her hands on the steering wheel. Kent reached over and in some way was beside her.

"What do you want?" he asked.

"You! You, of course! Last night when I told Hal Parks I could never marry him, he said that with some people love might be slow blooming, but with me it was like lightning that struck once—and fast. Don't you see, Kent? It struck me that night I met you at the train."

"April—April, darling!"

* * *

He kissed her recklessly, dizzily, and right in the full view of the gingerbread Carter house where no doubt the gingery old great-aunt could see.

Then he eyed the April of the blue eyes and the daffodil curls with a certain wondering curiosity.

"Some day," he said, "you can tell me the whole story from beginning to end."

"I can tell it to you now," she answered. "The beginning is that I was drafted for love. The end is — well, that's just it. There is no end. I've enlisted for a lifetime."

(THE END)

DAILY CROSSWORD

ACROSS
1. Comb, as wool
5. Fail to win
9. Region
10. Feminine name
11. Frighten
13. Rock debris
14. Hurled
15. Custom
16. Subside
18. Monk's title
21. Steal
22. Mineral spring
25. Door fastenings
27. Long, mournful cries
29. Poker stake
30. Cries, as a lamb
31. Notions
33. Flinch
34. Bar
35. Color
37. Establish
38. Crude metal
39. Frolic
43. Unloads by tilting
48. Conscious
49. Neckpiece
50. God of war
51. Toward the lee
52. Funeral pile
53. Listen

DOWN
1. Fling
2. Chief
3. Hindmost
4. Venture
5. Meadows
6. Wide-mouthed jar
7. Hit heavily
8. Comfort
12. Water pitchers
13. Like a tub
17. Exclamation
18. Liking
19. Musical composition
20. Performed
22. Aquatic birds
23. To set
24. An item of value owned
26. New Zealand parrot
28. Fetish
32. Beach
33. Obnoxious plants
36. Uranium (sym.)
39. Collection of tents
40. Absent
41. Young salmon
42. Scottish Gaelic
44. Western State
45. Burrowing animal
46. A prayer
47. Prophet

CAP COD
VOTE ABEL
AMEN DEMY
ELF ERA
TOOTS CHAIR
ARROW OUNCE
TOADIES
PUN
REPEATS
CRAVE GUISE
HOPED ENTER
ASH URN
EASE LOAF
SEEN OUTS
LED ORE

Yesterday's Answer

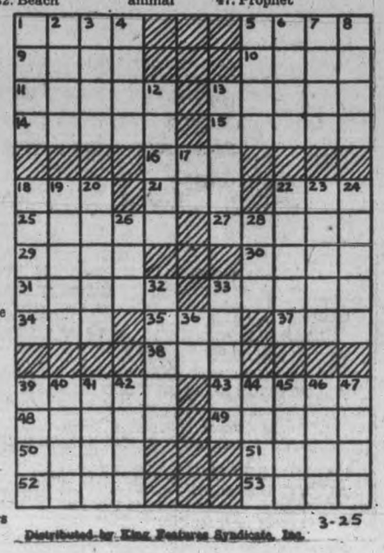

Distributed by King Features Syndicate, Inc. 3-25

Minimizing

(Continued from Page 9)

for defeat, too few fighting men, too few allies, too few children, too few arms.

The loss of 2,000,000 of its best men in the last war left France deprived not only of them but also their children, and deft her to carry on with much that was second best.

"When the final test came in the last war there were 500,000 more Frenchmen in the line than there were last May. There were 84 British divisions, 52 Italian divisions and 42 American divisions, and even then, as many of you remember, it was tough sledding. This time the French were outnumbered and enormously underequipped.

"There was a second reason why they were beaten, and it is one to beware of. A great many of them, I will not say half, but it was a large proportion, felt that it was not worth fighting at all. It was suicide, they said, for them to go to war with Germany with so little aid forthcoming from England, nothing from the United States, nothing from Russia."

Political Apathy.

Political factions had developed to a great extent, and the people were so "fed up" with the kind of government they had experienced during those years that it was a difficult thing to tell them that "La Patrie" was in danger. Then came the "blitzkrieg" and the miracle of Dunkirk. "You remember Churchill's phrase: "Never have so many owed so much to so few." How true it was and how magnificent. Of course we were unprepared. Our people were much more stirred up over Mussolini's wanton attack on Ethiopia than they were by the German reoccupation of the Rhineland. What changed all that was the brutality of Hitler's methods, his utter disregard for his given word, his personal cruelty as in the treatment of Chancellor Schuschnigg, his duplicity at and after Munich, his ruthlessness in Poland and his treachery in the assassinations of Norway, Denmark, Holland and Belgium.

That is why we are at war with Hitler and his Nazi doctrine of the subservience of the citizen to the State, and of the superiority of one race—his race over all others."

Mr. Phillip described something of the confusion that came upon France in that brief period around the 9th and 10th of May last year, of the bombing of Nancy while he was there, and the concerted air attacks on French airdromes destroying in one day between three and four hundred airplanes before they could be put into use. He recalled an incident of four years ago in Germany, a meeting with a young Nazi who, inferentially, personified the effect of Nazi doctrine on the youth of the country, the moulding of their minds into dumb obedience and glorification of Nazi way of life. This rugged youth of nineteen enquired about the number of soldiers Britain had in Canada.

Would Garrison Canada.

"When I answered that I did not know, but I believed the Governor-General had always at least one British-born aide de camp, he thought I was joking. I tried to explain to him that Canada did not belong to Great Britain. It belonged to itself within the British family. It was a conception that was quite beyond his capacity to understand. In his nit-wit mind I could feel that he was thinking how all that would be changed when the Fuehrer and Nazi Deutschland got hold of Canada. Then the world would be run in a really orderly fashion with a Gestapo policeman and a soldier for every ten men or less, and not an idea except obedience among the whole lot. That is the prospect you can look forward to, if we lose the war, German garrisons from Halifax to Vancouver. There are millions of them like that, a whole generation, fanatical and brutalized near lunatics. They have been trained from boyhood in that abominable Nazi doctrine of the submission, not the loyalty, of the citizen to the State, and of the exclusive merit of one race—their race—which justifies the hatred, cruelty, the terrorism and the treachery with which Poland, Norway, Holland, Belgium and France are being treated.

They cannot conceive of a world that is not subjected and ruled by a self-appointed gang of whatever you care to call them, like Hitler, Goering, Goebbels, and they say they have a wonderful plan for the establishment of peace and prosperity, but whose only accomplishments up to date have been to terrorize, to oppress, to imprison, destroy and starve."

Rehearsing Invasion.

Mr. Phillip concluded his address by reminding his audience of the Hitler plan of invading England and of the report only on Monday of new rehearsals of method on an island in the Baltic. It might yet be attempted in the north of Scotland, on the east coast and along the Channel, but the continual pounding of the invasion ports by the British Air Force may disperse the whole effort.

"I cannot go beyond my role of reporter and tell you what you should do. But, I shall say this that the whole merit of our race is that once we get into a fight it stuck it out until it won. We broke Spain and we broke France. We have held the seas free to all ships which sailed on lawful occasions. We have not abused our power, but we are not faultless. We have kept the faith. If we lose, we are promised a new order filled with concentration camps, starvation and unhappiness. I shall not again put the alternative, I shall borrow for the final word the last verse of Alice Duer Miller's 'The White Cliffs':

"The tree of Liberty grew and changed and spread,
But the seed was English. I am
American bred,
I have seen much to hate here — much to forgive,
But in a world where English is finished and dead
I do not wish to live."

Alderman James Dutton moved a vote of thanks to Mr. Phillip on behalf of the audience. Dinner music was by the Northrop trio.

Sports Spice

By EDDIE BRIETZ
Associated Press Sports Writer

NEW YORK, March 25—(AP).—They never learn. Tony Canzoneri, whose first restaurant flopped, is going to try it again in the Times Square district. And Young Montreal, the old lightweight, is starting a comeback at 43...Larry MacPhail is looking over Van Mungo's report card at Macon before flying to Los Angeles to try to get Billy Herman from the Cubs....Jack Dempsey entertains the upper crust of Broadway and Hollywood at a British Relief Fund party tonight—at 10 bucks a crack.

What went on at Detroit the other night, anyways? One broadcasting announcer discovered that one of the boys was holding the other six feet away from him. Our favorite spieler yelled "Simon has two left eyes" when all the time we thought it was two left feet Abe was afflicted with....Anyway, Papa Simon, way up in The Bronx, sure hoited Abe's feelings by stomping off to the movies just before the main bout went on.

Today's Guest Star:

B. M. Utkinson, Jr., Louisville Times: "Even the Government is gunning for college football players ...that five per cent tax proposed on salaries will hurt."

Reds looking pretty weak up there with Ernesto Lombardi out.... Baseball writers vote Mrs. Freddie Fitzsimmons loveliest of the Dodger wives....Al Schacht will tour the sticks this year in a custom built car....To this day, after 16 years of big league campaigning, Paul Waner has never been on a rubbing table.

Where Jews Suffered In Rumanian Revolt

This scene of destruction shows how the Jews felt the brunt of the Iron Guard revolt late in January. Premier Gen. Ion Antonescu gained the top hand again only after a week of rebellion and a mass murdering of Jews, laid to "gangsters and extremists" of the Iron Guard. ABOVE is the burned out shell of a Bucharest synagogue, with the Star of David LOWER RIGHT, lying in the ruins. More than 6,000 persons were killed in the uprising, 2,500 to 3,000 of them in Bucharest alone, according to one report.

Win Game 15-4, Drop Round

Peterborough Collegiate and Vocational School junior basketeers made a valiant effort to grab off the Lakeshore group championship in Cobourg last night when they managed to defeat the Cobourg Collegiate juniors 15 to 14 in a hard-fought battle. The Cobourg youngsters started with a lead of four points picked up when they defeated the Peterborough Collegiate team here in the first game of the playoff series, so that they took the round by 34 to 31, but it was a close fit.

The checking was close all the way and baskets were hard to get, however, Peterborough C.V.S. outscored the Cobourg team 9 to 6 in the first half and were thus only a goal down on the round at the rest period. In the torrid second half the shoe was on the other foot, Cobourg hanging up eight points as against six by the visitors. The checking was closer than ever in the final period and Referee Lucas of Cobourg had his hands full handling the game as the players milled around on the small Cobourg Collegiate floor.

Richardson with six points and Bill Gardiner with four led the Collegiate attack.

Nine Battle On Seeking Memorial Cup

TORONTO, March 25.—(CP)—Nine teams remained in contention for the Canadian Junior Hockey Championship and the Memorial Cup.

The survivors:

East
Maritimes—Charlottetown.
Quebec—Montreal Royals.
Ottawa District—Ottawa Canadiens.
Ontario—Toronto Marlboros, Oshawa.

West
Thunder Bay—Port Arthur Juniors.
Manitoba—Winnipeg Rangers.
Saskatchewan—Saskatoon.
Alberta—Edmonton Athletic Club.

Allan Cup Survivors

Eight teams today were still in contention for the Canadian Senior Hockey Championship and the Allan Cup.

The survivors:

East
Maritimes—Sydney.
Quebec—Montreal Royals.
Ottawa District—Hull.
Ontario—Toronto Marlboros.

West
Thunder Bay—Port Arthur.
Saskatchewan—Regina.
Alberta—Lethbridge.
British Columbia—Trail.

REFRESHING RICH FLAVOUR

The years have proven that the Baker's way of making cocoa develops the true chocolatey flavour that has made Baker's Cocoa a universal favourite. Follow the directions on each tin.

CUT DOWN EXPENSES

Order the 1-lb. tin from your grocer at the exceptionally low price. It's easy to prove that this highest possible grade of cocoa is not only rich in flavour and nutritious, but is also TRULY ECONOMICAL.

QUALITY LEADER FOR 160 YEARS

CII

Business Phone 7973 Residence Phone 7179

CECIL LAPP'S
Specialty House
Draperies, Carpets, Broad-Loom, Venetian Shades and Fancy House Furnishings
185 CHARLOTTE STREET PETERBOROUGH, ONT.

"Magic"
Silk Hosiery
in New Spring Shades
by Gordon Mackay

$1.00 pair

- Sheer as a cobweb yet with amazing stamina.
- Deftly knitted on new type 54 gauge machine in a superb 3 thread weight.
- Specially constructed all silk foot that will give extra wear.
- Still available all silk from top to toe.
- Spring shades, RIOSUN - TROPIC NUDE - TROPICANA.

Richard Hall Limited
The Bright, New Modern Store

USE THE EXAMINER CLASSIFIED COLUMNS FOR QUICK RESULTS

Bring or Phone your Ad–Dial 4641–to the Ad Taker Before 1 o'clock Daily and on Saturday, 10 o'clock. Rates Low as 1c per word.

Births Marriages Deaths
In Memoriam
Cards of Thanks

BORN

DALTON.—At Nicholls Hospital, on March 25, 1941, to Mr. and Mrs. Don. Dalton, a baby brother for Betty Marie.

BOORMAN.—At Nicholls Hospital, March 24, 1941, to Mr. and Mrs. L. Boorman (nee Anne Rose), 590 Rogers street, the gift of a daughter, Barbara Anne.

ENGAGEMENT

Mr. and Mrs. A. L. Killaly announce the engagement of their daughter, Edith Elizabeth, to Mr. Richard Meldrum Greene, son of Mr. and Mrs. Ernest Alexander Green. The wedding will take place on April fourteenth.

DIED

KELLAR, Mrs. Eliza.—On March 25, 1941, at 196 River Road, Mrs. Eliza Kellar, in her 77th year; wife of Ezekiel Kellar; mother of William Kellar, and Mrs. William Payne, Peterborough; Oscar Kellar of Toronto; Gordon Kellar, Markdale, Ont. Funeral from family residence, Thursday, March 27, at 2.30. Interment, Little Lake Cemetery.

MURPHY, Edward.—In St. Joseph's Hospital on Tuesday, March 25, Edward Murphy, beloved husband of the late Elizabeth Sheridan, in his 70th year. Funeral Thursday, from Lane & Eano Funeral Parlors, at 8.45 a.m., thence to St. Peter's for Requiem Mass. Interment, St. Peter's Cemetery.

IN MEMORIAM

GOHEEN.—In loving memory of Robert S. Goheen, who passed away March 25, 1933.
There is a link death cannot sever,
Love and remembrance last forever.
—Ever remembered by his Wife and Family.

CARDS OF THANKS

The family of the late Harriett Rebecca Pethick, widow of the late W. H. Pethick of Peterborough, wish to thank their friends for services and kindness shown them, also for the many floral tributes in their recent bereavement.

Mr. M. J. Murphy's family wish to thank all their friends and neighbors for their kindness, shown to them in their recent sad bereavement.

Mr. and Mrs. George G. Taylor of Warsaw, wish to thank relatives and friends for donations, and kindness in so many different ways since 10th of June, 1940, up to the 50th anniversary of their marriage, March 11, 1941. They also wish to express thanks for beautiful flowers, congratulations cards, several letters, phone calls, boxes of candy, and other gifts, and during the day seventy-five calls.

FLORISTS

TURNBULL'S FLOWER SHOP
Cut Flowers, Funeral Designs, Potted Plants. Service at all hours. 441 George St. Phone 7583—Nights 8586.

THE PETERBOROUGH FLORAL CO
Flowers Delicately Arranged For All Occasions.
436 Water. Telephone 6912—Nights 6746

COMING EVENTS

First insertion, 20 words or less, minimum charge, 50c. Subsequent consecutive insertions, 40c per insertion. All over 20 words, 2c per extra word per insertion.

BAND CONCERT by Peterborough Brass Band, directed by Walter Hughes, at Legion Hall, Friday, March 28, 8 p.m. Admission 25c.

WOMEN'S CHRISTIAN TEMPERANCE UNION. Wednesday afternoon, 3 p.m., in Y.W.C.A. Interesting program. All women cordially invited.

57TH REGIMENT CHAPTER I.O.D.E. will hold their Regular Monthly Meeting Tomorrow, Wednesday, at 2.45, in Armouries.

HEINZ FOOD DEMONSTRATION, auspices Mark Street W.A., Friday, March 28, 8 p.m., Church Basement. No Admission.

THE FAIRVIEW WOMEN'S Association are holding a Meat Supper, Friday evening. March 28. Admission, 25c.

HEAR HERBERT W. PIERCY, famous Canadian interpreter, dramatize, "Good-bye Mr. Chips," in St. James' Church, Friday, March 28, at 8 p.m. Admission 25 and 10 cents.

SALVATION ARMY TEMPLE, Friday to Monday, March 28 to 31, Lt.-Col. Hoggard; Staff Cadets (80 in party). Welcome Meeting, Friday, 8 p.m. Everybody welcome.

UNITED FARM YOUNG PEOPLE Meeting, Co-op Hall, March 26, 8 p.m., S.T. Subject Federation of Agriculture, Mr. James Gifford, special speaker. All farm folk invited. Admission free.

JNO. S. EASON, Toronto (Editor and Publisher). Public (Blackboard) Lecture, "The Democracies United," Y.M.C.A., Tuesday, March 25, 8 p.m.

RUMMAGE SALE, Friday, March 28. Murray Street Baptist Church, Basement. Doors open 6 p.m.

PERSONALS

Piano Tuning

PIANO TUNING. ARTHUR COLLISON. Dial 6765.

Custom Tailoring

DOES YOUR COAT OR SUIT NEED Altering? Have it done now Tony Pepe, Greene Building. Dial 4295.

3a Hairdressers 3a

PERMANENTS OF DISTINGUISHING Charm to get the intriguing, pretty, behind-ear effect for your New Easter Hat, are styled at Miss Reid's, 416 Water Street. Shampoo and Wave for 60c.

PATRICIAN BEAUTY SALON REOpening, after being Closed due to Fire. Latest Hair-Styling with Modern Equipment. Jean and Shirley Hetherington, Operators, 184 Charlotte (over Stedman's). Dial 3454.

PERMANENT WAVES AT SPECIAL Prices — Silver, Kreem Oil, regular $6.50, for $3.50; Regular $3.50 Oil Waves, for $2.00. Only best supplies used. We guarantee them. La Salle Beauty Parlor. Telephone 5554.

PERFECT WAVES AND PERFECT Curls with a Jean Jones Permanent. 379 George S Dial 8543.

NEW KREEM OIL PERMANENT. DIXIE Simons, 320 Charlotte. Telephone 5402.

SHAMPOO 25c, STYLED FINGERWAVE 25c. "Barbara," at Downer's Beauty Shop.

JEAN JAMIESON AND ALLAN LEWIS, Hair Stylists at Lewis' Beauty Shop—Permanents $2.00 to $7.00. Dial 4432.

PARIS BEAUTY SALON
EASTER SPECIALS
Special Permanent $1.95
Other Permanents, $2.50 up. Try our Razor Haircut and Styling with your next Permanent.
Phone 5311 — Opp. Bell Telephone

HAIRCUT 25c, CHILDREN 15c (Except Saturday). Open Every Evening until 8.30. A. Brault, north of corner of Downie Street and Victoria Avenue.

VINCENT MARINO, HAIR-STYLIST AT Mary Marino Beauty Salon — Our $5.00 Oil-Wave Special $3.50. Hair Conditioning and Facial Treatments. 8663.

FOR SALE

4 Miscellaneous 4

PRIVATE SALE HOUSEHOLD FURNIture—Beds, Dressers, Tables, Hallrack-Settee, Mounted Birds, Electric Ironer, Leather Chair, Couch, Chesterfield, China Cabinet. Apply Apartment 2, 709 Water Street.

TWO WOMEN'S SPRING COATS AND Suit, size 40. 494 Aylmer Street.

BATTERY CHARGING, FIFTY CENTS. Rentals, Three Days, Fifty Cents. Battery Cables and Posts Checked, Cleaned, and Greased Free. Canadian Tire Corporation Associate Store, Water Street, Peterborough (opposite Market).

DINING-ROOM TABLE TOP, 40" x 44". Quick sale $5.00. After 6, 872 George.

TRADE IN YOUR OLD TIRES ON NEW Super-Lastics — fully guaranteed one year. Tires Mounted Free. Save Safely—Canadian Tire Corporation Associate Store, Water Street, Peterborough (opposite Market).

CANOE, GOOD AS NEW. H. INNES, Campbellford.

NEW BICYCLES — MEN'S AND BOYS' Deluxe Roadsters, only $26.95; Ladies' Deluxe Roadsters, only $28.45. New Bicycle Tires, 85c. Canadian Tire Corporation Associate Store, Water Street, Peterborough (opposite Market).

AIR TANK COMPRESSED, 500 LBS. pressure. 465 King.

WHITE PRAM. TELEPHONE 9385.

HIGH-GRADE MOTOR OIL, ONLY 21c Quart, or 79c Gallon, in Certified Sealed Cans. Canadian Tire Corporation Associate Store, Water Street, Peterborough (opposite Market).

ELECTRIC RADIO, GOOD CONDITION, cheap. 313 Bethune.

MISSES' BROWN TWEED COAT AND Blue Swagger Suit, size 16. Dial 5962.

FOR EXPERT BICYCLE REPAIRS — Banks' Bicycle Store, 195 Charlotte Street.

CHOKED DRAINS CLEANED
Without Digging.
Prompt Service.
GOODFELLOW'S
379 Water Street. Dial 5263.

WE ARE THE ONLY EXCLUSIVE Bicycle Dealers in the City. Banks' Bicycle Store, 195 Charlotte Street.

DEERING 6-FT. BINDER ON TRUCKS, cheap. Would Exchange for Sow. Write Box 243, Examiner.

YOUR LAST CHANCE
TO BUY GENUINE FRIGIDAIRE WITH METER-MISER
These Are 1940 Models selling at Last Year's Price. No Extra Tax
YOU CAN SAVE $75 ON THESE FRIGIDAIRES
See Our New 1941 Connor Washer
The Only Washer Carrying 4-Year Free Parts and Service
Can Be Bought Law as $1.00 Weekly
1 ONLY ELECTRIC STOVE
Exempt From Tax
A REAL BARGAIN
1 DEMONSTRATOR CONNOR WASHER
AT A BIG REDUCTION
T. J. CAVANAGH
FRIGIDAIRE STORE
434 GEORGE. DIAL 3075

AMATEUR PHOTOGRAPHER'S PRINTing and Developing Outfit, complete, also Photoflash Unit. Write Box 274, Examiner.

WE STOCK PARTS FOR ALL MAKES of Bicycles. Banks' Bicycle Store, 195 Charlotte Street.

USED FURNITURE, SUITABLE FOR Summer Cottage, Wednesday and Thursday, Two to Five p.m. 298 Simcoe Street.

FOR SALE

4 Miscellaneous 4

CAR BATTERIES
11-PLATE $3.99
13-PLATE $5.83
15-PLATE $6.39
Guaranteed 3 Months
JOHNSTON'S
GEORGE AT McDONNEL
Open Evenings

RACK LIFTER FOR SALE. J. WHITE, Indian River.

SMALL SIZED 5-TUBE CABINET RADIO Serenader, cheap. 203 Rubidge Street.

INSTALL A NEW TOILET—ONLY 19.95.
Good Quality China Bowl
With Oak Tank and Seat.
PETERBOROUGH METAL CO.
256 Simcoe Street. Telephone 8301

GOOD USED FARM MACHINES
1 Masey-Harris Cultivator, 6 ft.
1 McCormick-Deering Cultivator, 6 ft.
1 McCormick-Deering Cultivator, 6 ft.
1 136 Gang Plow
1 241 Gang Plow
1 Tractor Plow, 2 Bottoms
1 Case Mower, 5 ft. cut
2 Peter Hamilton Mowers, 5 ft. cut
2 Frost & Wood Binders, 7 ft. cut.
1 Massey Binder, 5 ft. cut
1 Deering Binder, 6 ft. cut
1 Two-Plow Tractor Disc Plow
1 DeLaval Cream Separator
These Machines have all been Reconditioned.
Come in and see our New Lines of Tractors and Cream Separators.
INTERNATIONAL HARVESTER DEALER
A. C. Curtis, 412 Aylmer Street, Peterborough.

SAVE MONEY ON NEW FURNITURE—We carry an exceptionally good variety of Furniture: Chesterfield Suites, Dining-room Suites, Bedroom Suites, Breakfast Suites, Bedding, Floor Covering, and Rugs, Carpets, Stoves, etc. Our Prices are without a doubt the Lowest in the City. Our Terms are easy. Trade-ins accepted. Fine's Furniture, 213 Charlotte. Dial 3475.

LARGE JACKET HEATER AND RADIators. Write Box 248, Examiner.

NEW ELECTRIC CLOCK, VICTROLA and Records. 227 Bethune.

TEN-PIECE NEW BEDROOM SUITE, last word in style, consisting of Dressers, Chiffoniers, Bench, Bed, Spring Mattress, 2 Pillows, Lamp, Shade, complete, $74.00. Fine's Furniture, 213 Charlotte.

BUFFETS, DRESSERS, DINING-ROOM Suite, Rocking Chairs, Table, Square Cribs, Buffet and China Cabinet. Dial 4314.

USED FURNITURE BUYS
3-Piece CHESTERFIELD SUITE, with brand new set of Slip Covers, looks like new; 3 pieces....$25.00
Other 3-Pieces Chesterfield Suites from ....$15 to $49
USED 8-Piece DINING SUITES from......................$19 up
4-Piece BEDROOM SUITE...$35.00
STUDIO COUCH, with Back and Arms; opens to Double Bed $16.50
DROP-BACK DAYBEDS from $5 up. Weber, Apartment Size Piano and Bench. Flat-top Office Desk; Baby Prams and Strollers, Odd Dressers, Bed Outfits; Tables, Chairs.
MODERN COMBINATION GAS AND COAL STOVE; all enamel $39.00
Coal and Wood Stoves; Gas Stoves, Etc.
TERMS
CHERNEY BROS. Furniture Trade-In Store
383 WATER STREET
Open Afternoons and Saturday Evenings Only
Main Store, 178-180 Hunter Street

TWO PIANOS, PERFECT CONDITION. Will sell cheap, short of space. Fine's Furniture, 213 Charlotte.

FLOOR COVERING AND RUGS, LARGE variety, Special Prices. Fine's Furniture, 213 Charlotte.

TYPEWRITER, GOOD CONDITION, standard keyboard, $19. Evenings only. 315 Reid.

MANUFACTURER'S CLEARANCE OF New Bedroom Furniture, Chiffoniers, Dressers, Vanities, Waterfall design, with Venetian mirrors, ½-Price, $13.95-$16.50. Fine's Furniture, 213 Charlotte.

NEW BATTERIES— FIFTEEN PLATES $7.45, Seventeen Plates $8.25, Nineteen Plates $10.40. All guaranteed two years. Free installation. Allowance on your Old Battery. Canadian Tire Corporation Associate Store, Water Street, Peterborough (opposite Market).

TWO COMPLETE THRESHING OUTfits, modern equipment. Apply Oillateria, 182 Simcoe Street.

GUITAR, GOOD CONDITION. DIAL 3146.

Ending Saturday, March 29.

SAXOPHONE, SILVER-PLATED, CONN C Melody, with Black Case. Real buy. Dial 3246.

IVORY COOKSTOVE, USED 1 MONTH. Telephone 3071.

PAINT 79c QUART, SHELLAC 12c UP. McClennan's, Charlotte.

UTILITY KITCHEN CABINET, $5.00. Simplicity Washing Machine, $30.00. Victor Radio, good reception, $20.00 cash. 7 Conger.

BOTANY WOOLLEN PULLOVERS AND Cardigans, $1.39 up. McClennan's.

GIRL'S SPRING COAT, HAT AND Purse, size 10, perfect condition. Telephone 5501.

CHILD'S CREAM AND BLUE ENAMEL Bed and Dresser, cheap. Dial 3246.

LOVELY KNITTED WOOL SUITS, $2.75 up. McClennan's, Charlotte.

SILVER FOX STOLE CAPES AND Chokers, from $25.00 up. R. Stabler, 541 Bethune Street.

GENT.'S WHEEL, GOOD CONDITION. 415 Downie Street.

FOLDING TAN GO-CART, REVERSible handle, $7.00; High Chair, Metal Tray, $3.00; both good condition. 657 Aylmer.

HEINTZMAN PIANO, IN GOOD CONdition. Telephone 4865.

NEW RADIO TUBES, RADIOS, AERIAL Kits, Car Aerials, Radio Batteries. Save Safely at Canadian Tire Corporation Associate Store, Water Street, Peterborough (opposite Market).

FOR SALE

4 Miscellaneous 4

NEW THREE-PIECE
CHESTERFIELD SUITE
$49.50
SWARTZ FURNITURE CO.
422 George N.

DELAVAL SEPARATOR, 500 LBS., NO. 12, in good condition. 813 Water Street.

NAVY SWAGGER SUIT, SIZE 38. Brown Swagger Suit, size 40. Lady's Black Coat, size 18. All as good as new. Telephone 6244.

HAIR DRYERS, IN PERFECT CONDItion. Welch's Beauty Parlor, Hunter Street.

DRESSER, BED, BUFFET, HAPPY Thought Range, Antique Chair for Needlepoint, Cut Glass. 506 Bolivar.

PIANO SNAP
UPRIGHT PIANO, GOOD CONDITION, $30.00. Parks' Studio, 208 Charlotte.

ACTIVE SERVICE WATCHES, WATERproof, Shock-proof, Non-magnetic, from $12.95 to $55.00. Bert Austin, 216 Charlotte. Dial 5451.

DELAVAL SEPARATOR, NO. 12, NEARly new. Dial 8047.

TWO-CYLINDER GRAY MARINE ENgine, also Reversible Wheel and Shaft, Brass. 813 Water Street.

SEVENTY-FIVE GALLON GALVANIZED Boiler, Galvanized Trough, 10' long, 12 inches wide. 813 Water Street.

REFRIGERATORS, RANGETTES, APpliances, Fixtures, New and Used Radios, Washing Machines, One Demonstrator, $25 off. Elcombe & Grottick, 196 Charlotte.

COLUMBIA RECORDS
Latest Recordings.
Open Evenings.
JOHNSTON'S
George at McDonnel.

CLEARANCE SALE SINGER SEWING Machines — Electric Portables, $39.00 and up; Electric Cabinets, $89.25 and up. Five-year guarantee and a complete Sewing Course with Each Machine. 293 George Street.

HIGHLY POLISHED WALNUT DININGRoom Table, Square, modern design. Sacrifice. Dial 7552.

FIVE-GALLON MILK CANS, CREAM Can, and Pails, Two 40-Gallon Cans with Covers, suitable for Feeds. 813 Water Street.

HEINTZMAN & CO. PIANO AND BENCH This is the best Heintzman Piano we have had. Sacrifice. Parks' Studio, 208 Charlotte.

BARGAINS.
1 Demonstrator Floor Polisher, 25% Discount. Terms. New guarantee.
1 Used Cylinder Type Cleaner, complete Attachments. Specially priced. Ask for Demonstration.
1 Beatty Electric Washer, with Copper Tank, complete with Bench and Tubs. Terms, $1 weekly. Factory guarantee.
1 Beatty Engine Drive Washer, with Double Metal Tank. Outstanding buy. Must be sold to close out account.
BEATTY FACTORY BRANCH
332 George. Dial 3129.
Open Evenings.

4a Seeds and Grains 4a

ERBAN SEED OATS, 75c BUSHEL. C. Galvin, Lakefield. Telephone 29 ring 3.

5 Dogs, Cats, Birds, Etc. 5

GOOD CATTLE AND WATCH DOG. J. J. Young, Ennismore.

COCKERS, BLACK AND RED PUPpies. Welch's, 140 Douro. 5340.

TERRIER PUPS. 471 RUBIDGE.

PURE-BRED BOSTON BULL, 18 months old, Registered. Apply 539 Harvey Street.

DOGS BOARDED. HEDGLEY KENNELS Telephone 3316.

COCKER SPANIEL PUPPIES, REGIStered. Hedgley Kennels. Telephone 3316.

6 Fuel 6

DRY MIXED WOOD, $3.50; SLABS, $3.00 ½-Cord. Dial 6631.

BEST QUALITY SOFT WOOD, ONLY $3.50 per Half-Cord. Thos. A. Rehill Co. Telephone 5401.

FOR MIXED WOOD AND SLABS, DIAL 8650—Curtis' Wood Yard, Chamberlain Street.

DRY MIXED WOOD, $3.50; SLABS, $3.00 ½-Cord. Dial 6631.

FOR SALE

6 Fuel 6

ALBERTA COAL
WHY WORRY ABOUT YOUR WOOD SUPPLY?
For Better Satisfaction and Cheaper Fuel Use
ALBERTA COAL
$11.50 per Ton
McCARTHY & JOHNSTON
DIAL 6524. 111 HUNTER E.

7 Livestock and Poultry 7

GENERAL PURPOSE WORK HORSE for Sale or Exchange for Young Cattle. William Garvey, Indian River.

YOUNG CALVES, 2 WEEKS OLD. APply W. Long, R. 2, Ida.

EXCHANGE GANDER FOR GOOSE. Dial 9814.

NEW MILK 3-YEAR-OLD JERSEY COW, registered. Telephone 9054.

WANTED — STORE HOGS, 40 TO 100 lbs. Telephone 4878. H. Wheeler.

17 PIGS, 6 WEEKS. FRED CLIFFORD, Route 5, Peterborough.

GOOD WORK HORSE, ABOUT 1,400 pounds. Also Pure-bred Jersey Cow. Harold Ball, Scott's Corners.

REGISTERED HOLSTEIN BULL CALF, supreme breeding. John E. Manley, R. R. 8, Peterborough.

GREY GELDING, NINE YEARS. WILL Trade or Sell for Cattle. B. Leahy, R. R. No. 9, Peterborough.

GOOD DURHAM BULL, ONE YEAR old, or Exchange for Cow or Young Cattle. 202 ring 3, Millbrook.

PURE-BRED HOLSTEIN BULL CALF, two weeks old; herd accredited and blood tested. Gilbert Elmhurst, Birdsall.

Baby Chicks

BRAY HEAVY BREED STARTED Cockerels, and Capons. Be sure to ask about these. Most breeds Chicks available, but ask for Daily Specials listing quick delivery breeds with dates. 4 hatches weekly. Bray Hatchery, 364 Water Street, Peterborough, Telephone 3834. Also Stanley McMillan, Norwood.

LEGHORN BABY CHICKS, 10c EACH. Eggs for Hatching, $1.00 for 15, $4.00 per 100. Extra Large Eggs from large, heavy-combed Hens, weighing over 6 lbs. Brault Poultry Farm, 9659, 5692.

8 Real Estate 8

BROWN St., 6 Rm. Bungalow...$1700.00
East, 7 Rms, make Duplex $2500.00
Aylmer S., 8 Rms, modern, snap $2600.00
Romaine St., 6 Rms, modern....$2800.00
King St., 7 Rms, oak floors.....$3300.00
Albertus, 6 Rms, Semi-Bung.....$3500.00
Homewood, 7 Rms, Brick, terms $3800.00
National Housing Loans, 5%
Buy, Rent, Sell, Exchange, through J. A. GIBBS, 95 Hunter St. W. 3843.

7 Room, Charlotte St. Bargain....$4,000
7 Room, modern, large River Lot..$3,000
6 Room Brick, South, all modern..$2,500
6 Room, edge of City, South......$1,800
6 Room, Frame, edge City, North..$1,200
5 Room Frame, South-west, part owner leaving City. Bargain cash ....$ 450
7 Room nice Brick House, all modern, 1½ Acres, stable, garage, Highway, close to City $4,000
House and Barber Shop for Sale.
Gas Station and Booth, Rent ... $20.00
P. E. Rutherford, 146 Hunter. Dial 3602.

5 Room Brick, Lake St. $1,700
6 Room Brick, Aylmer St. $2,500
7 Room Brick, Chamberlain St....$3,200
7 Room Brick, Central $3,200
7 Room Brick, Gilmour St. $4,700
8 Room Brick, Hunter W. $6,200
8 Room Brick, Gilmour $6,500
7 Room Brick, Gilmour $5,500
6 Room Brick, Highway $3,000
7 Room Brick, 1 Acre $2,500
7 Room Brick, 2 Acres $4,000
Several 10 Acre Lots, with Good Buildings.
A. E. THOMPSON
BERT ARNOTT
Kresge Building. Dial 7284.

N., 4 Rms, Frame .... $ 800
N., 5 Rm. Brick Bungalow, natural fireplace, h.w. floors, 3-piece plumbing, furnace, garage, good lot $2750
W., 5 Rm. Bungalow, new $4200
W., 6 Rms, oak floors, 3-piece plumbing, newly decorated, fur., garage... $3800
S., 6 Rms, Semi-Bungalow, h.w. floors, 3-piece plumb., garage, good lot. $3500
S., 7 Rms, h.w. floors, 3-piece plumbing, garage $2400
75 Acres, on Highway, good buildings. Will Trade for City Property.... $3500
O'TOOLE BROS.
354 Water St. Telephone 9447.

FOR SALE — EIGHT-ROOMED BRICK House, good condition throughout, modern, very central, Five Bedrooms. Would make ideal Boarding-house. Real bargain. Apply 752 Aylmer Street. Telephone 8673.

FOR SALE

8 Real Estate 8

NEW COTTAGE, 1½ ACRES GARDEN, apple trees, garage, close to City. Write Box 241, Examiner.

Brick 6 Rooms, 3-piece bath, furnace, good lot, easy terms $2,300
Brick Cottage, 5 Rooms, 3-piece bath, furnace, hardwood floors $2,600
Stucco 6 Rooms, 3-piece bath, hot water heating, fireplace, hardwood floors, West side $3,800
Brick 5 Rooms, 1-piece plumbing, large lot, South, $500 down $1,800
M STOREY
374½ George. Telephone 6573.

9 Business Opportunities 9

OPPORTUNITY KNOCKS ONCE IN A Lifetime. The Manufacturer of Canadian Automatic Packaged Merchandise Vending Machines offers splendid opportunity for an independent business. Capital required. Five Hundred Dollars up—depending on territory allotted. State previous sales and business experience. Write Box 256, Examiner.

9x Building Materials 9x

B. P. TILE FLOORING
An Asphalt Base Flooring in Squares 9" x 9" Will outwear linoleum. Many color designs and combinations to chose from. Patterns and colors do not wear off. Has already been installed in many Peterborough homes, offices and stores. Makes very attractive floor coverings in kitchens, bathrooms, vestibules, and recreation rooms. Can be laid on wood or concrete floors, and will last and wear for years. $2.70 per square yard laid and finished ready for use. Call us to show samples and give estimates—no obligation on your part.
H. R. SCOTT LIMITED
56 George St. Telephone 4638.

Replace Old Panel Doors With
FRENCH DOORS
15 Lights, without Glass, 2' 6" x 6' 8", 1⅜" thick, $5.85 in Fir. Glass would cost $1.50.
H. R. SCOTT LIMITED
56 George St. Telephone 4638.

OAK HARDWOOD FLOORING
9½c Square Foot. Room 10' x 10' would cost only $9.50.
H. R. SCOTT LIMITED
56 George St. Telephone 4638.

REPAIRS AND REMODELING ARE EASY AND INEXPENSIVE
Look at your Home through your neighbor's eyes. Is it modern or attractive—or it is a white elephant? If your home is old and out of style, but sound structurally, it can be easily and quickly modernized. Financing can be arranged through your Bank or our Bank to spread the payment of the cost over a period up to two years, at a low rate of interest. Call us for additional information.
H. R. SCOTT LIMITED
George at Rink Street. Telephone 4638

ARE YOU PLANNING A NEW HOME?
Come right in and see us to-day—we have all the tools for home planning you'll need. We have PLANS, FINANCING INFORMATION, IDEAS, SUGGESTIONS—and good contractor references. Interest on home mortgages is low—maybe the lowest it will be during your life time. Under the National Housing Act all you need to have as a down payment is 20 per cent. of the value of the house and lot — the 20 per cent. would include the value of the lot. So why wait? Call us to-day for additional information.
H. R. SCOTT LIMITED
George at Rink Street. Telephone 4638.

FOR YOUR KITCHEN OR BATHROOM
Waterproof Plywood Tileboard 15c sq. ft.
Masonite Tempertile .... 20c sq. ft.
These Tileboards will take any paint or enamel finish in any color to match your present color scheme.
Barclay Tile, already enamel finished in many attractive colors......40c sq. ft.
H. R. SCOTT LIMITED
56 George St. Telephone 4638.

HURRY! HALLIDAY'S EARLY BIRD Sale Ends Last of March. Windows, Doors, Roofing, Plumbing, Paint, and Hundreds of Items for Home Building and Improvements cut priced. Telephone or write for your Catalogue, supply limited. Local Sales Representative, Wm. J. Bull, 539 Downie. 4354.

10 Used Cars 10

'28 PONTIAC SEDAN, $50.00 CASH. Dial 7325.

'39 CHEVROLET SEDAN, '30 FORD Coach, '28 Chevrolet Coach. Terms. R. Hopkins, Imperial Service Station, Lakefield.

'29 FORD COACH, IN GOOD CONDItion. Telephone 8667, after 5 p.m.

CASH FOR '31 OR '32 FORD ROADster, Convertible or Coupe. Write, stating price, condition of Car, address and Telephone Number, Box 214, Examiner.

'29 FORD COACH MOTOR. GOOD. Real Buy. 28 New Chamberlain.

10a Used Trucks 10a

ONE 3-YARD DUMP TRUCK, COMplete with Gravel Box, Tail Gate, 11-ft. Platford, and Stock Racks. Harold Lancaster, 8048.

TO RENT

11 Miscellaneous 11

BRICK WAREHOUSE 22 x 60, SUITable for Automobile Repair Shop, large Yard for Parking, Hunter Street near George. Apply B. Chesler.

11x Apartments To Rent 11x

SEVEN-ROOM HOUSE TO RENT, ALL conveniences; no Boarders. Dial 6972.

HEATED APARTMENT, FURNISHED, Unfurnished, Couples, Business Girls. 709 Water.

FURNISHED 2-ROOM APARTMENT and Kitchenette. Apply 205 Brock.

THREE-ROOM APARTMENT, LUNDY Block, heated, hot water. Apply B. Chesler.

ONE AND FOUR ROOM APARTMENTS, $15.00 up. Apply 236 Burnham, corner of King Apartment 1.

WANTED, BY YOUNG MARRIED Couple, Three Rooms or Three-Roomed Apartment, heated, South-end. Dial 8244.

SMALL CHOICE HEATED APARTMENT, suitable One, Two, central; could Furnish. 54 McDonnel.

THREE OR FOUR ROOMS, BATHroom floor. 369 Brock.

THREE OR FOUR ROOM, HEATED, Unfurnished Apartment, modern, central, Business Girl. Write Box 253, Examiner.

Examiner Classified Advertising Rates

ANNOUNCEMENTS
Birth — Engagement — Marriage — Death — Card of Thanks — Anniversary — 50c per insertion.

COMING EVENTS
20 words or less 50c first insertion. Over 20 words 2c per word extra per insertion, 10c less on second.

IN MEMORIAM
75c per insertion.

IMPORTANT
READ YOUR ADVERTISEMENT THE FIRST DAY IT APPEARS. THE EXAMINER WILL NOT BE RESPONSIBLE FOR MORE THAN ONE INCORRECT INSERTION.

Cash With Order or Paid on Day of First Insertion

No. of Words	Number of Consecutive Insertion 1	2	3	4	5	Monthly
5	25	25	25	25	25	1.00
6	25	25	25	25	30	1.20
7	25	25	25	28	35	1.40
8	25	25	25	32	40	1.60
9	25	25	27	36	45	1.80
10	25	25	30	40	50	2.00

All advertisements 1c per word per insertion, minimum charge 25c per insertion under 25 words.

CHARGE RATES
IF AD IS PAID WITHIN 5 DAYS OF FIRST INSERTION AD IS CHARGED AT RATE OF 1½c PER WORD.
IF AD IS NOT PAID WITHIN 5 DAYS OF FIRST INSERTION AD IS CHARGED AT RATE OF 2c PER WORD.
BOX NO. 10c EXTRA.
EACH INITIAL, SIGN, GROUP OF FIGURES AND ABBREVIATIONS COUNTS AS ONE WORD.

LEGAL, MUNICIPAL, GOVERNMENT AUCTION SALES
First insertion, per agate line 12c.
Repeat insertions 6c.

TO RENT

11x Apartments To Rent 11x

FOUR LARGE ROOMS, PARTLY heated, suitable small family. 194 Hunter Street.

11xx Houses To Rent 11xx

SIX-ROOMED HOUSE, LIGHTS, ACRE of Ground, Alexander Avenue, $20.00. Telephone 5697.

SEVEN-ROOMED HOUSE, NORTH, adults, April 1st. Write Box 221, Examiner.

12 Rooms 12

THREE UNFURNISHED HEATED Rooms, adults only. Dial 7592.

TWO LARGE HOUSEKEEPING ROOMS, Partly Furnished, on Ground Floor; all conveniences. 193 Hunter E.

FRONT FURNISHED ROOM, PRIVATE verandah. 209 Brock, Apartment 2.

TWO UNFURNISHED ROOMS. 154 Hunter Street E.

TWO ROOMS. APPLY 178 ADALINE.

FURNISHED ROOM, NORTH-END, would suit One or Two Gentlemen. Information, Telephone 3436.

THREE FURNISHED HEATED ROOMS. 275 Dalhousie Street.

TWO ROOMS, GROUND FLOOR, PRIvate entrance, bath adjoined. Telephone 7411.

TWO PARTLY FURNISHED ROOMS. Apply 769 Water Street.

FURNISHED BED-SITTING-ROOM AND Kitchenette, for Lady. Dial 4113.

THREE ROOMS. APPLY 709 BETHUNE after 5.

TWO ROOMS, PARTLY FURNISHED IF desired; continuous hot water. 404 Aylmer Street.

THREE ROOMS, HEATED, ALL CONveniences, central, $25.00. Telephone 8533. Extra Bedroom $2.00 more, April 1st.

FURNISHED AND UNFURNISHED Rooms for Light Housekeeping, adults. 417 Stewart.

TWO FURNISHED OR UNFURNISHED Heated Rooms, use of Kitchen and Garage, new home, East City. Telephone 8477.

THRE ROOMS FOR RENT, PARTLY heated. 291 Rubidge.

13 Cottages for Rent or Sale 13

THREE COTTAGES, FOR THE SEAson, Chemong. Dial 8750.

WANTED

15 Miscellaneous 15

BETHANY — WANTED, 2 ACRES OR Less Dry Ground, some bush, between Village and Ski Hill, near road and Hydro if possible; must be reasonable. Give details first letter, Box 258, Examiner.

LIVE POULTRY WANTED— MARKET Prices. A. Lantin. Telephone 6297

CARS FOR WRECKING. DIAL 3447.

ALADIN LAMP, WITH SHADE, GOOD condition; state price. Write Box 251, Examiner.

ANGORA BUCK RABBIT. TELEphone 3186.

A SIX OR SEVEN ROOM HOUSE, EAST, $2,500 to $3,000 cash. Write Box 242, Examiner.

GIRL'S BICYCLE, GOOD CONDITION, reasonable. Write Box 245, Examiner.

GREEN BODY HARDWOOD, ALSO Hard and Soft Slabs. Cash paid at Mill. Write Box 204, Examiner.

WANTED — ELM, MAPLE, BIRCH, Basswood, Oak, Pine, Spruce and Hemlock Logs. H. H. Dinsdale, Peterborough.

GARAGE, VICINITY BETHUNE AND Charlotte. 313 Bethune.

HOUSE, WITH SOME LAND, IN OR near City, option of Buying; must have lights. Telephone 8812.

WOODED LAKE FRONT LOT, 100 FEET Kawarthas. Best offer for cash. Give details, "Advertiser," 49 Aldridge Avenue, Toronto 6, Ontario.

APARTMENT OR FLAT, $25.00-$30.00, by Young Married Couple. Telephone 8425.

OLD GOLD
OLD GOLD, COINS, RINGS, OLD DIAmond Jewellery, and Dental Gold Cash paid. Warne's, 349 George.

SMALL HOUSE OR APARTMENT, West-end. Write Box 222, Examiner.

FURNITURE AND STOVES. TELEphone 4115, Night 6294.

STEEL CRIB. WRITE BOX 206, EXAminer.

HIGHEST PRICES PAID FOR RAGS, Paper, Iron, and Metals. J Burfield Dial 8368.

LIVE FOWL—PAY HIGHEST PRICES M. Gishman. Dial 8298.

LIVE POULTRY — PAY HIGHEST Prices. M. Florence. Telephone 6823

FURNITURE, STOVES, ETC. TELEphone 3475.

LIVE POULTRY — MARKET PRICE M. Katz 6850. 342 Stewart.

THREE UNFURNISHED HEATED Rooms. Dial 3925.

SCRAP IRON—WASTE PAPER
PETERBORO METAL. TEL. 8301.

IRON, RAGS, PAPER, BOTTLES, ETC Petersiel, Bethune and Hunter Telephone 9403.

18 Help Wanted, Female 18

CAPABLE HOUSEKEEPER; REFERences, age, salary expected. Write Box 259, Examiner.

MAID FOR GENERAL HOUSEWORK; no cooking, no small children; sleep out. 313 Frederick Avenue.

GIRL TO MIND CHILDREN, ONE AFternoon a week. 12 Crescent Avenue.

EXPERIENCED COOK BY MAY FIRST, for Restaurant on No. 7 Highway Write, stating experience and wages, Box 257, Examiner.

EXPERIENCED GIRL CLERK, STORE and Fountain experience. Write Box 255, Examiner.

COOK-GENERAL, MUST BE EXPERIenced, over 30. 813 Water.

RESPONSIBLE PROTESTANT NURSE for Two Children, ages 1 and 3. Dial 3669.

CAPABLE GIRL, PLAIN COOKING ESsential, 3 adults. Telephone 7702, Evening.

REFINED MIDDLE-AGED LADY DEsires Position as Housekeeper, Elderly or Business Couple preferred. Write Box 246, Examiner.

BULLETIN BOARD

IMPORTANT CALLS

Police	3535
Fire Dept.	5711
Nicholls Hospital ..	4691
St. Joseph's Hospital	3561
Examiner	4641

WANTED

19 Help Wanted, Male 19

BOY, UNDER 18 YEARS OF AGE, TO Learn Plumbing Trade; must have Bicycle. Write Box 252, Examiner.

EXPERIENCED FARM HAND, MARried, good Dairyman; separate house. Write Box 249, Examiner.

MAN WANTED FOR SALES WORK. Car not necessary. If you are interested in this Position, write Box 244, Examiner.

MESSENGER BOYS FOR GROCERY Stores. F. & G. Markets.

ELECTRICIAN, HELPER OR YOUNG Man to Learn. Dial 3921.

TWO SALESMEN WANTED TO SELL FURNITURE AND ELECTRIC APPLIANCES
One for Floor Duty in Furniture Store, Salary.
One for Outside Contacting on Coal and Wood and Electric Stoves, Washing Machines, Refrigerators, etc. Drawing Account and Commission. Steady Employment.
Reply, stating age, experience, and references—
BOX 254, EXAMINER.

DELIVERY BOY, WITH WHEEL. HAboco Store, East City.

RELIABLE MAN FOR FARM. TELEphone 5021. Good wages.

WANTED NOW — CITY SALESMAN for Peterborough, whole or part time employment, well-known Middle-aged Man preferred. Our stock favorably known. Write Pelham Nursery Company, Toronto.

20 Employment Wanted 20

EXPERIENCED RECEIVING, SHIPping or Stock Clerk, capable of taking charge of department. Write Box 261, Examiner.

WORK BY DAY, WEEK OR MONTH. 312 Louis.

CANADIAN LEGION HAVE LISTS OF Competent Returned Men to Fill Temporary or Permanent Positions. Give the ex-Soldier a chance to work for you. Telephone 6203.

MAN DESIRES EMPLOYMENT AS Caretaker or any other Work. Write Box 223, Examiner.

21 Boarders Wanted 21

GENTLEMEN BOARDERS. DIAL 7622.

GENTLEMEN BOARDERS, CENTRAL. 491 Aylmer.

GENTLEMAN BOARDERS. 331 DALhousie. 4280.

FURNISHED BEDROOM, HEATED, comfortable bed; can accommodate 2 Gentlemen, good Board, close to C.G.E.; reasonable rates. Apply 183 Stewart Street.

PRIVATE BOARDING, GENTLEMEN preferred. 464 Reid.

BOARDERS, ALL CONVENIENCES, INcluding Spring Mattress. Telephone 8727.

PRIVATE FAMILY, TELEPHONE, CENtral; Gentlemen only. 212 London.

WHO CAN DO IT

22b Painters & Decorators 22b

PAINTING AND PAPERHANGING — Interior Decorating. F. J. Clancy, Dial 4833.

WALLPAPER AND CEILINGS THORoughly Cleaned. Free Demonstration, 5963.

COLEMAN BROTHERS ANNOUNCE Decorating in the Modern Trend-Color Styling at No Extra Cost. Telephone 4485 for Estimates without obligation.

22f Miscellaneous 22f

COMMERCIAL ART—DRAWINGS, LETtering, Illustrations and Design. Telephone 7112.

LET US REPAIR YOUR BICYCLE — Satisfaction guaranteed. Free delivery. Harran's Cycle Shop, 75 Hunter East. Dial 5925.

WIRING REPAIRS TO LIGHTS, APpliances, Ranges, Washers. Elcombe & Grottick, 196 Charlotte.

ELECTRICAL WORK DONE BY EXperienced Electrician. Dial 8741.

FARMERS
GET YOUR SPRING REPAIRS DONE NOW
Have your Implements ready for your Spring Work. Harrow Pins Sharpened, Repaired, and New Pins. Seeder, Cultivator Wheels Repaired and set. Wagon Wheels cut down, new rims, etc. Whiffletrees, Double Trees and Neck Yokes repaired.
CHARLTON BROS.
WELDING AND REPAIR SHOP
WOLFE and RUBIDGE
DIAL 6884

DUSTLESS FLOOR SANDING, CARpenters, Builders. Dial 9007. N. Graham.

DUSTLESS FLOOR SANDING, CHAMberlain Weatherstripping and Caulking. J. H. Vance, 773 Aylmer. 7835.

25x Dressmaking 25x

LADIES' AND CHILDREN'S DRESSES Made to Order. Rates reasonable. Dial 8741.

DRESSMAKING, TAILORING, ALTERations. E. Mitchell, 593 Harvey. Dial 4936.

LOST

FORD V8 TRUCK HUB CAP. DIAL 3142.

COMPACT INITIALS. TELEPHONE 9423.

Other Classified Ads. on Page 13

ROOM AND BOARD —By Gene Ahern

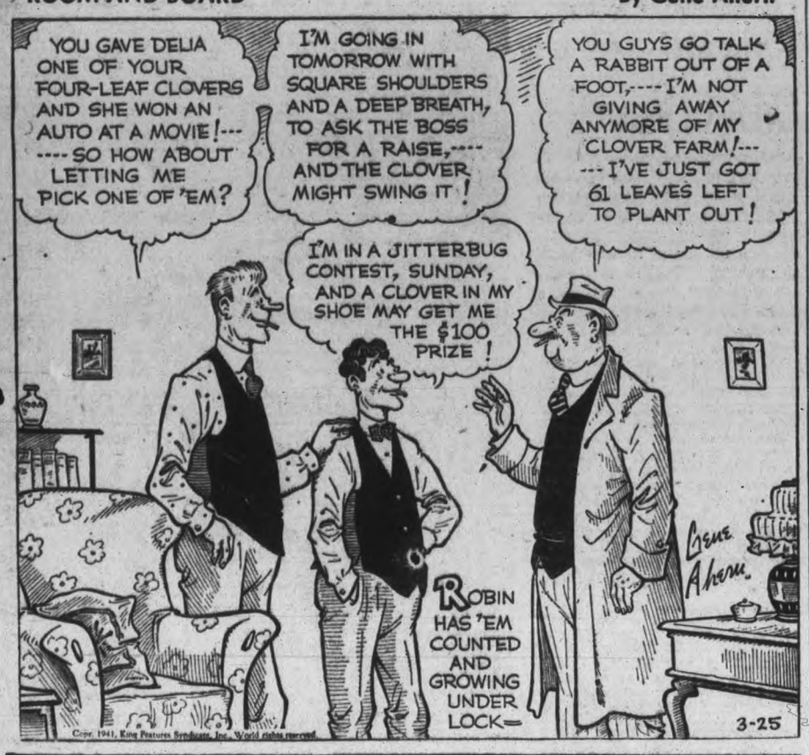

LI'L ABNER —By Al Capp

HENRY —By Carl Anderson

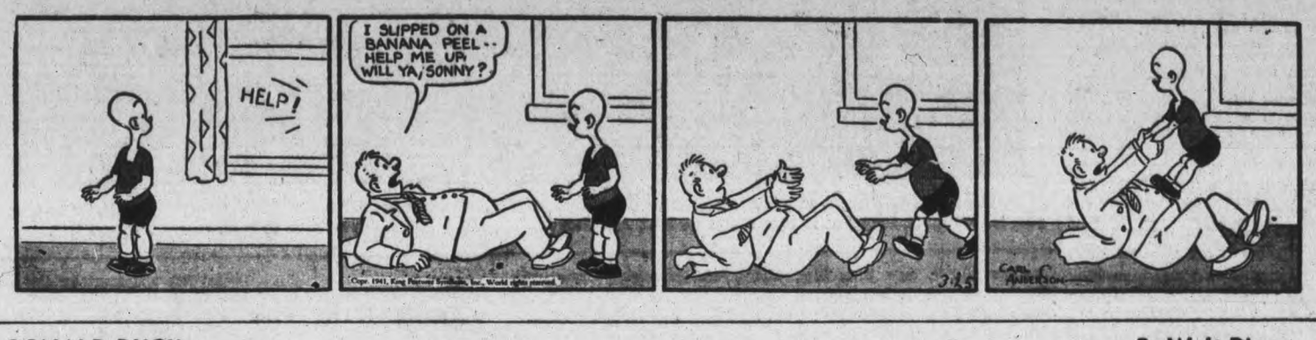

SCOTT'S SCRAP BOOK —By R. J. Scott

DONALD DUCK —By Walt Disney

BLONDIE —By Chic Young

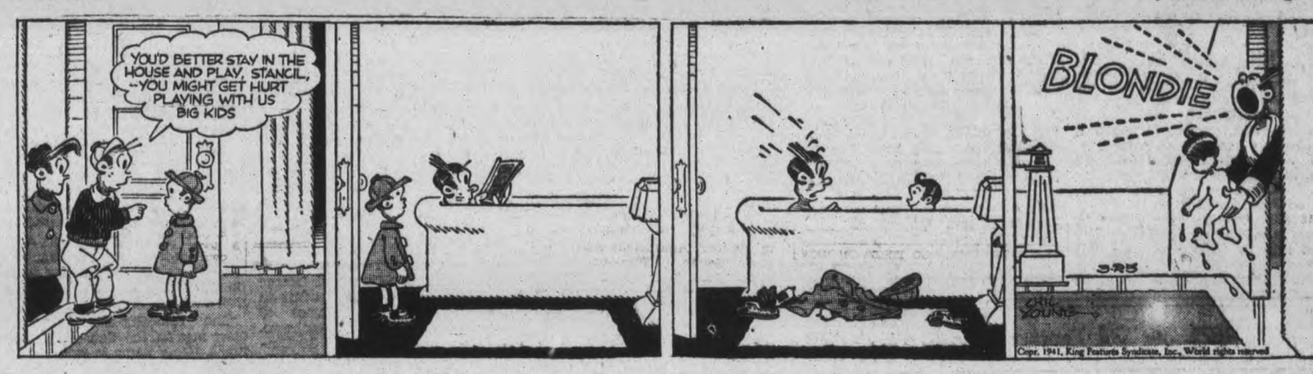

MUGGS AND SKEETER —By Wally Bishop

BRICK BRADFORD —By William Ritt and Clarence Gray

TILLIE THE TOILER —By Russ Westover

Home Service

Way to Lose Ten Pounds— Cut Calories Five Weeks

High-Calory Foods Made Her Fat

"Heavens, is that fat woman ME?" When the mirror shows you're not just "pleasingly plump" any more —what to do?

Diet, everyone says. And diet is right, if it's the scientific low-calory one. Skipping courses won't do, for it's calories, not quantities that build fat.

You might think it fattening to eat "whole" meals! But you can lose on them if they're low-calory foods. A lamb chop has only 100 calories, a baked potato 100, 3 stalks of asparagus 20, two cookies 100. A real lunch—only 320 calories!

You can even eat delicious sweet desserts! Only you'll choose date graham pudding (100 a serving), not Brown Betty (500); lemon ice (100), not a chocolate walnut sundae (425)!

But if you don't know your calories what damage you can do with ONE dish. A serving of lamb stew with dumplings has 440 calories. Two buttered waffles are 600! So get yourself a calory chart as a diet guide. Be good, don't falter, and you'll lose two pounds a week!

Our 32-page booklet gives a calory chart, 3-day liquid diet to start reducing and 42 tasty low-calory menus.

[illegible] coins or stamps for your copy of THE NEW WAY TO YOUTHFUL FIGURE to Examiner, Home Service, Peterborough. Be sure to write plainly your NAME, ADDRESS, and the NAME of booklet.

BARCLAY ON BRIDGE

WRITTEN FOR THE EXAMINER
By SHEPARD BARCLAY
"The Authority on Authorities"

HAS HE A HIGHER ONE?

WHENEVER your partner takes a trick on the defense with a fairly high card, you may ordinarily be assured he was unable to take it with a lower one, or he would have done so. You may be reasonably sure then that, if he has anything else in that suit, it will be higher than the card he used. Making a simple deduction like that is the kind of plain, ordinary common sense which some people dignify with the fancy name of "card sense," but it is nevertheless the very sort of thing which produces the most beautiful part of the game—keen card-reading.

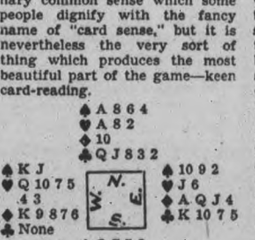

(Dealer: North. East-West vulnerable.)

North	East	South	West
1 ♣	Pass	1 ♠	Pass
2 ♠	Pass	3 ♣	Pass
4 ♠			

West led his heart 5, the J forcing the K. South decided to ruff some diamonds, so led to the 10, the J winning. East, desirous of a heart ruff on the third round, returned his heart 6 to the A and the club Q was offered from dummy. East read South as having four, from the bidding, so that his partner could trump this. He therefore covered with the K, forcing the A, and West won with the spade J.

Reading why his partner had led the second heart, West returned his heart Q. Here is where East fumbled the ball badly. He ruffed with his spade 4, and South over-ruffed with the 5. The spade A and Q settled the remaining trumps, and the declarer took all the rest of the tricks except one club, lost to East's 10.

East should have paid more attention to the size of the card with which West ruffed the club trick. It was the J. South, having shifted from his supported spades to his partner's clubs during the bidding, probably had only four spades; therefore West must have either the Q or K in addition to the J, which he played. Figuring thus, East should have ruffed that third heart with his 9 instead of the 4. This would have forced declarer's Q. When the A later dropped West's spade K, the 10 would have become good for a trick in East's hand, defeating the contract.

• • •

Tomorrow's Problem

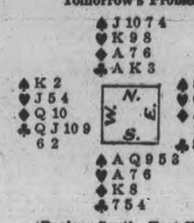

(Dealer: South. East-West vulnerable.)

If West makes a club overcall during the bidding and then leads his club Q against South's 4-Spades, how should South play the hand?

Distributed by King Features Syndicate, Inc.

Ford Plant Shuts

DETROIT, March 25 — (AP). — Production at the Ford Motor Company's Lincoln plant was shut down this morning because of a shortage of automobile frames supplied by the strike-bound Midland Steel Products Co. plant.

Company officials said approximately 3,300 Lincoln employees were made idle by the stoppage, but an additional 500 workers reported for maintenance jobs and assignments on defence products.

Brazil is closing German schools.

Trent Pioneer Mrs. Armour Nears 80 Mark

TRENT RIVER, March 25 (ENS) — An interesting description of pioneer days was given to the "Examiner" one day recently by Mrs. Edward Armour, one of Trent River's most highly esteemed residents, who hopes to reach her 80th birthday in April.

Born at Norwood, Eliza Lee, daughter of Mr. and Mrs. Francis Lee, she comes from military stock, as her grandfather on her mother's side was Captain Armstrong, who fought in the Battle of Waterloo. Her grandfather on her father's side was a clergyman of the Church of England at Shrewsbury, England. Of a family of three sons and three daughters, two of Mrs. Armour's sisters live at Regina, Sask. The Misses Alice and Florence Lee, one brother George, formerly of Trent River, reside at Okatox, Alberta.

Mrs. Armour came to Trent River with her parents as a small child, living in a frame house on the back channel near the Garneau place.

First Post Office

Her father kept the first post office in this house and at his death the post office was moved to Brown's Hotel, now the Sedgewick House, where Mrs. Lee was postmistress.

The mail at that time came once a week on horseback from Campbellford. The office after 10 or 11 years was moved to the brick store (M. T. Lean's store) where Mrs. Lee still remained in charge. The mail then arrived daily by stage from Campbellford to Havelock.

Mrs. Armour learned her three R's at Polmont where a log schoolhouse stood on the northwest corner and her teacher was Mr. Pollock, father of H. H. Pollock, of Trent River. At that time there was no bridge across the Trent and people made their way in boats.

The pastoral care of the Methodist Church was in charge of the late Rev. R. B. Denike of Campbellford and later by Rev. Mr. Lund. Mrs. Armour walked to Havelock, three miles, and attended the Anglican church and taught Sunday School and also taught the Sunday School at Trent River Methodist church in the afternoons. Mrs. Armour attended grammar school at Peterborough. Shopping was done at Norwood and Hastings (then known as Crook's Rapids), making the trip to the latter place by boat up the Trent.

Cost of Produce

Brown sugar sold 20 pounds for $1.00; eggs 6c, 7c, 8c per dozen; butter 15c; tea, 25c and 30c; meat was cheap, pork 9c and 10c per pound and good beef from 5c to 11c.

As to fishing—there were no restrictions and one could catch a boatload of lunge at that time.

Mrs. Armour's father, ran a brick yard in Trent River and furnished the brick to build the first church erected here.

In 1893 Eliza Lee was united in marriage to Edward Armour of Belmont and to them was born one daughter (Rose), now Mrs. Wm. McQuigge, who with her husband reside with Mrs. Armour in the same house she still lives in, built by her late husband, whose death occurred in 1930.

Mrs. Armour, with the exception of deafness, enjoys good health, possesses keen intellect can read without glasses, is a great reader of a literary turn of mind, has in her younger days written many verses of poetry, is always interested in the "Examiner" and says she even reads all the advertisements.

She claims times are not as they used to be, people are not so friendly and the girls didn't smoke cigarettes in the good old days. Speaking of the present world struggle for democracy she expresses very strongly her idea of Hitler and thinks prophesies in the Bible are being fulfilled and referred to a verse in Revelations 13:18: "The number of the beast for it is the number of a man six hundred three score and six", (666)—indicating there are six letters in Hitler, Stalin and Kaiser.

The following verses in memory of Pte. "Dick" Cowan (only Trent River boy who paid the supreme sacrifice in the Great War 1914-1918 were composed by Mrs. Armour.

Our beloved boy has fallen;

And lies on the plains of France,
He shrank not from his calling
When they got the word "advance".
On April the ninth in the evening
Of that long remembered day,
They covered themselves with glory
That shall never fade away.
Vimy Ridge shall last in memory
As long as life shall be,
They gained the heights they aimed for
But at what a cost to thee!
In the morning of life he was taken,
Before the noon-day sun.
The Master saw fit to call him,
While his life was just begun.
Good-bye our dear beloved one
Till we all have crossed the flood,
And O the joy of seeing you
When called to meet our God.

It's A Case Of "Hold Tight" When U. S. Cavalry Goes Into Action

It's a case of hold tight as a bantam car, towing a 37-mm gun leaves terra firma as it tops a rise at Fort Aglethorpe, Georgia, headquarters of the Sixth U.S. Cavalry. The three-man crew has to be able to take many a tough jolt.

Hall's Bridge News

John Gillespie, who recently underwent an operation for acute appendicitis, is well on the road to convalescence.

Sam Wood visited Lindsay and Bobcaygeon on Friday last.

In spite of blizzards, drifts, and blocked roads, Bert Easson with his mail and the Stock's bread wagon kept up to schedule in their daily trips last week.

The quilting party arranged for Tuesday last had to be abandoned owing to weather and road conditions.

Mr. and Mrs. Edward Wright spent the week-end in Toronto at the home of their daughter and son-in-law, Mr. and Mrs. Ray Woods, the occasion being a family re-union in celebration of an interesting anniversary.

Born—at Rockcroft, on February 13, to Mr. and Mrs. Herbert Pluard, a son.

On Wednesday evening last the Rev. E. C. and Mrs. Moore attended a general meeting of members of the congregation of St. Matthew's Anglican Church, which was followed by a business meeting of the Church Women's Guild.

With The Boy Scouts

The second meeting of the cub-leaders' training course will be held on Tuesday, March 25, starting at 8.15 in the association headquarters. Although a good turnout was on hand last Tuesday, many faces were missing. We would like to see every pack represented, as we feel that much can be gained by these meetings.

A.R.P.

The A.R.P. meetings are still being held on Wednesday. All leaders are reminded of this meeting.

Scouteraft Show

All leaders are requested to notify Skipper Groombridge as to how many entry tags they will need for their group and same will be delivered to those applying.

All scouts and cubs are urged to enter into the poster competition; the posters must be 15" x 24" in size, and just advertise the Scoutcraft Show. Let us see your ideas.

Murray Street (Baptist)

The Cubs.—Two of the members of the pack passed swimming tests at the "Y" pool this week, and were presented with their swimmer's badges, so Cubs Harry Yelland and Jack Pollock advanced in their cub training. Then Don. Grant received his collector's and team player's badges, bringing the total of 18 proficiency badges in the pack now.

Akela Quirt McKinney of George Street pack, assisted the leaders in the absence of Balbo. Games of Submarine and Mines by Bagheera, and Train Relay by Akela McKinney went over big. Two new chums advanced into cubbing proper when they were accepted into the world brotherhood of scouting, as fully invested wolf cubs. Both Donald Pruner and Donald Northey were proud to have their parents present for the ceremony. Part of the pack received signalling instruction from Bagheera, whilst the remainder held a pow-wow with Akela. A new song and stunt were introduced at Redflower, while one of the late Chief's famous stories was told.

On Sunday morning, five of the cubs, Jack Sutcliffe, Allen Poulson, Paul Prise, Lesie McDougall and Robert Peltz, assisted in a special cellection at morning service.

Cubs working on the first star work will meet at Akela's home on Monday, at 6.30 p.m.

2nd Armour (St. Luke's Anglican)

The Pack. — A good attendance was on hand at the last meeting to hear the "First Bite" from the Wolf Cub Hand Book by Baloo. Each Sixer received the locks for their sixer's boxes and also two pairs of signalling flags. It is anticipated that in the near future each six will have a box that contains full equipment for the training of the boys.

Akela taugh signalling; baloo taking other test work.

All Saints (Anglican).

The Scouts.—Some real good sportsmanship was shown as the All Saints Troop joined with the St. Luke's troop in a joint meeting. Games were enjoyed, the highlight being a knot relay in which All Saints were the victors in two out of three games. The evening came to a successful end with some good refreshments. The standings at present in the troop; Beavers, 283; Eagles, 275; Crows. 256; Bulldogs and Lynx tied with 239 points.

St. John's (Anglican)

The Cubs.—The pack were glad to have Akela Frank Pammett spend the evening with them, and take part in the activities. Douglas Robertson became a fully invested tenderpad and added his name to the long roll of world scouting. Cub Carl Sargent received his seconder's strope. Akela and Kim took the cubs in P.T. exercises. Game of In and Out the Pool was led by Rakesha, who also told the story of The Raft.

The Troop.—Don Metheral and Jim Brown took the opening ceremonies in the absence of Scouter. Inspection was taken on. Don Metheral led the P.T. exercises and Kelly Says.

Patrol instruction followed. A.-S.M. Ken Brown ran a tug of war game. The Eagle patrol coming out the winners and winning the pennant on a very close decision of points on the evening activities.

Patrol Leaders' Meeting. — The patrol leaders of St. John's will meet in skipper's residence to take up first class first aid on Tuesday night, March 25.

The Crew—Six members of the crew met in the den on Thursday night. Many items in interest being discussed. The next meeting will be held on Thursday, April 3, in the den. All members are requested to attend.

St. Andrew's

The St. Andrew's cubs and scouts are planning a Parents' Night on Thursday next, March 27, at 7 p.m. It is hoped that all parents of the cubs and scouts will make it their business to attend this meeting, and meet the leaders of their boys and see just what the boys do at their weekly meetings.

11th Peterborough, North End

The troop held a very successful Parents' Night on Friday last, a good crowd being in attendance. The troop, under the leadership of Scouter Jefferies, assisted by Assistant Scouter R. Lyons and Troop Leader J. Gaskell. The evening was spent as an ordinary troop meeting, starting off with flag break, roll call and patrol inspection. Following this, the S.M. led in P.T., then a lively game. Knot tying was demonstrated in the form of a relay race. First aid followed with each boy taking some point of interest. Morse signalling was displayed, the message being "Are you buying War Savings Certificates?". The answer following, "Yes, Are You?" Poison Circle following.

At the camp fire Scouter Jefferies gave a brief history of the troop since in inception in 1936; then called on their original Scouter Alex Chivas for a few remarks. Troop Committeeman Mr. Lyons welcomed the parents. Assistant Commissioner L. A. Grant and Scouter Peter Dominik were called on for a few words. Skipper Groombridge introduced the speaker, Mr. A. Kay, who gave a very interesting talk on Birds, finishing up with a quiz contest that was keenly contested by the boys.

Refreshments were served to bring to a close a real scouting evening.

Find Black Eye, Bruises On A.C. Newell

TORONTO, Mar. 25 — (CP). — Dr. Cecil R. Baggs, who examined Ac. H. A. W. (Bill) Newell in Don Jail during the week-end at the request of Newell's mother, said today the 27-year-old Russo-Finnish war veteran, charged with the murder of his wife, has a black eye, a bruise in his groin, multiple scratches, and a small bump on his head.

Dr. Baggs said the groin-bruise could have been caused by a kick, but was not necessarily so. Newell's other injuries, he said, were caused by blows of some kind.

Mrs. Newell asked for the examination by a private physician after G. C. Elgie, Newell's counsel, said on Friday night that his client has "a black eye and bruises all over his body." Newell is awaiting his second trial on a charge of murder in connection with the death of his wife whose strangled body was found on Toronto Island last October 6.

Play Is Presented By Lakefield Group

LAKEFIELD, Mar. 25—(ENS).—A capacity audience attended the concert and play presented by Group B of the W.A. of the United Church presented in the church hall on Friday evening. The highlight of the program was a short play, entitled "Polly Put the Kettle On," which was ably presented, each character playing her part in a capable manner.

Those taking part were Mrs. Libby Jasen, a charming mother, Mrs. D. H. Charlton; Kay Jasen, her oldest daughter, Mrs. J. Bickell; Marion Jasen, her youngest daughter, Jean Tanner; Polly Linton Washington the Jasen's colored maid., Mrs. E. Kemp; Julia Martin, Kay's girl friend, Mrs. C. Butcher; Mrs. Irene Vail, who lives next door, Mrs. H. Beavis; Sylvia Vail, her young daughter, Miss Alwilda Pearson.

Other items included a piano solo, Mary Northey; guitar solo, Maxine Hunter; vocal trios by Mesdames Webster, Hamblin, and MacMillan; also a quartette, with Mrs. H. Girven of Peterborough assisting the three ladies of the trio; recitation, Jean Millar; piano duet, Mrs. H. Trude and Mary Northey; reading, Miss Ora Dunford; and vocal duet, Mrs. E. Kemp and Mrs. C. Butcher. Interspersing the program Rev. G. F. Kelly conducted community singing. Accompanists for the evening were Mrs. H. E. Moore and Mrs. G. F. Kelly.

Ladies of the group who were responsible for the successful program were Mesdames H. Kemp, A. E. Higgins, J. Bickell, and Miss N. Webster.

Fraserville News

Mr. Haig Bothwell of Ottawa, Mr. Gerald Snelgrove and Mr. Percy Coombes of Nova Scotia are home on furlough.

A euchre party and dance was held in the L.O.L. on Friday night, in aid of war victims. Euchre was played until ten thirty with prizes going to Mrs. D. Moffatt and Mr. Wm. Potter. Lunch was served after which dancing was enjoyed for a couple of hours, music being supplied by the Lackey family.

Champion 'Chute Jumper Gets Job

Fay Lucille Cox, champion woman parachute jumper, has found herself a spot in the national defence program as a parachute rigger. She is shown here with J. G. "Tex" Rankin, looking over a 'chute ("brolly" in Britain's R.A.F.). The Rankin Academy, where army air corps cadets get primary flying training, signed Miss Cox to keep the 'chutes of the cadets in working order.

Marmora News

The brothers Arthur and Everett Nobes of Toronto were home for the week-end.

Misses Olive Airhart, Jean and Elizabeth Gladney of Belleville visited friends here on Sunday.

Mr. and Mrs. Wilfred Jones and family of Peterborough spent the week-end with Mr. James Sheridan.

Miss Gertrude Franklin, teacher at Coe Hill spent the week-end at her home in Shanick.

Gus Leonard of Peterborough visited his parents here over the week-end.

Mr. and Mrs. James McGrath of Oshawa spent the week-end with Mr. and Mrs. T. J. Byrnes.

Mr. Norman O'Neill of Belleville visited his parents, Mr. and Mrs. G. O'Neill at Deloro over the week-end.

Mr. J. Darrah of Oshawa spent the week-end at his home here.

Members of Marmora branch No. 237 Canadian Legion attended divine service at St. Mark's, Bonarlaw on Sunday evening.

Mr. Alvin Phillips of Peterborough spent the week-end at his home here.

Messrs. James Thomson and Randall Melville of Belleville spent the week-end at their respective homes.

Mr. Fred Hamilton of Toronto spent the week-end at his home here.

Mrs. Seeney of Chelmsford is visiting her mother, Mrs. Clara Hamilton.

Messrs. Bert Kouri, Stanley Keir, Maxwell Green, Norman Burridge and Alexander Gawley who are taking courses in Belleville spent Sunday at their respective homes.

Mr. Kenneth Kerr of Toronto spent the week-end with his parents, Mr. and Mrs. G. Kerr.

Coin-operated phonographs tried out in hotels in India have been removed because they failed to interest patrons.

1871 • 70 Years of Security to Policyowners • 1941

Multiple-Duty Dollars

WHEN you invest in a Confederation Life Policy your dollars do multiple duty.

1—You save money.
2—You secure financial protection for your family while they are young.
3—You create a fund for emergencies and business opportunities.
4—You provide for your own old age.

Nothing but an investment in Life Insurance provides these things so quickly, so well, or so economically.

In addition, it is possible to secure a monthly income in event of total disability.

Before You Insure Consult

Confederation Life Association

HEAD OFFICE TORONTO

Branch Office — 169 Charlotte Street, Peterborough
MAURICE B. PRINGLE, Manager

Engineers Stretch Tent Over New Washington State Dam

To keep earth and rock making up fill for the new Mud Mountain dam at Enumclaw, Washington, from drying out too rapidly, engineers of the U.S. army raised this huge tent over the partially completed construction work. Cranes atop the walls of the canyon hauled the huge canvas covering into place. The dam is over the White River. This picture was made as the tent was lifted off the canyon floor to be stretched into place.

CANADIAN DEPARTMENT STORES

WEDNESDAY

HALF DAY SPECIALS

STORE CLOSES AT 12.30

Misses' and Women's Cotton
Print House Frocks
A new shipment, specially purchased! Tailored and cross-over front styles with short sleeves, pleated fronts. A galaxy of colorful floral and dot designs. Sizes 14 to 20 and 38 to 52. Special, each ..... .79
—Second Floor, C.D.S.

Extra! Feather Pillows
Clean, fluffy mixed chicken feathers in strong cotton ticking. Size about 17 x 25 ins. Special, each ..... .69
—Basement, C.D.S.

Hand-made
Cotton Lace Pieces
Exceptional values! In the lot are 12 x 18 in. Cluny and filet lace oblongs and ovals, and 20 in. cluny round centres. All handmade in china. Special ..... 2 for .25
—Main Floor, C.D.S.

Little Tots' Print Dresses
Pretty cotton print Pantie Dresses for 1 to 3 year-olds! White collar and cuffs, tie backs, elastic shirred waists. Panties to match. Special, each.. .89
—Second Floor, C.D.S.

Rayon and Cotton
Breakfast Cloths
Colorful and smart for kitchen or breakfast nook. In checked patterns of red, blue, green and gold color. Size about 50 x 50 ins. Special, each ..... .39
—Second Floor, C.D.S.

White Enamel Combinets
"Seconds". Combination chamber and chamber pail of white enamel. Special, set ..... .89
—Basement C.D.S

CANADIAN DEPARTMENT STORES

Tomorrow
FAIR; MILDER.

Evening Examiner
Peterborough

Lakeshore and City Edition

VOL. LXXXV, No. 72 PETERBOROUGH, WEDNESDAY, MARCH 26, 1941 ★★ PRICE THREE CENTS

STREET RIOTING BREAKS IN YUGOSLAV CAPITAL

All Berlin Out To Hail Matsuoka

U.S., Empire To Shape New World

Will Fight 20 Years If Necessary To Win Says Halifax

NEW YORK, March 26 (CP)—The United States and the nations of the British Commonwealth will be the rallying point around which the new post-war economic order will be built, Lord Halifax predicted here today.

At a press conference, the British Ambassador to the United States declared Britain is willing to fight 20 years if necessary to defeat the Axis but he did not believe it would take anything like that long in view of the increasing flow of American armaments across the Atlantic.

The duration of the war will depend on the flow of armaments from the United States, he said.

Under no circumstances will Britain accept a negotiated peace with Germany, said the former Foreign Secretary.

"It would be worth just one-half the paper on which it was written," he added.

He admitted he could not present a detailed plan how Germany would be defeated, how Britain would use the "tools" being sent from the United States—no one could do that.

Victory Assured

But, he continued, based on a great deal of information that came to him as a member of the British War Cabinet, "the confidence of the British people in a combination of the four factors, military, naval, air and blockade, with your continued help is such that we can assure a victory over the Nazis and

U.S., EMPIRE

(Continued on Page 2, Column 4)

K.O. Saves Him

Toronto, March 26 (CP)

EDWARD EMSLEY had to knock Harold Card out to save him from burning to death as a can of gasoline exploded and set fire to a Clinton street garage last night.

"I ran back in and found him dazed and on the verge of collapse," Emsley said. "I had to give him a punch on the jaw to knock him out because he was holding on to something and wouldn't let go."

They were slightly burned.

TORONTO—(CP).— One Norwegian airman, Cpl. Preben Malm Rasmussen, was believed to have drowned when a training plane of the Royal Norwegian Air Force crashed into Toronto Bay today.

Fall Of Musso's Dodecanese Islands Due Bloodlessly As Supplies Wane

WITH THE BRITISH BATTLEFLEET OFF CRETE, March 26—(AP).—Bombardment and blockade are expected by British authorities to cost Italy her Dodecanese Islands, where Italian garrisons already face serious shortages of food and war supplies.

The 12 rocky islands off the Aegean coast of Turkey have been cut off from Italy for months by the British fleet.

The more important islands of Rhodes, Leros and Scarpanto, from whose bomber and submarine bases Mussolini had expected to strike at Egypt and Greece, have been bombed heavily, and the Royal Navy gave Scarpanto one severe shelling.

The British command has shown no disposition to rush a cleanup of the islands by landings, however, taking the position that blockade would starve out the Fascist forces.

Talk of revolt was reported spreading among the Greek population, which outnumbers Italians on the islands 12 to one.

CAIRO, Egypt, March 26—(AP).— The British command announced today that "a small enemy detachment" on Monday occupied El Agheila, 150 miles southwest of Bengasi, Libya. British patrols had previously been withdrawn from the town, a communique said.

(The communique did not identify the troops, but the German High Command said yesterday that German troops had

FALL OF MUSSO

(Continued on Page 2, Column 4)

RAF Bombs Drop Into Berlin's Tube Railways

LONDON, Mar. 26 — (CP). — An Economic Warfare Ministry official said to-day that in the British raids on Berlin in December and January bombs penetrated to underground railways.

Another blew the roof off a movie theatre, he said, basing his statements on reports from Royal Air Force observation and "other sources."

The official also declared hits were made on a "very important" railway junction, causing "considerable dislocation."

He said the Berlin police presidency and law courts were damaged, the top floors of the widely known Wertheim Department Stores were burned out and minor damage done to a number of important industrial plants.

The heaviest damage during the two months, the official said, was at Mannheim where main docks were hit, several barges sunk, traffic blocked, several engineering shops destroyed, and others damaged.

He said he understood the damage to war factories ran into millions of marks. The official reported that near Mannheim's main freight station a shed housing a field post office for the German army of occupation received a direct hit "when Christmas traffic wos at its peak."

Chile For Carol

Lisbon, Portugal, March 26 (AP)

THE Chilean legation announced today that former King Carol and Mme. Magda Lupescu, now in Portugal, would sail soon, aboard a Portuguese or Brazilian ship, to take up residence in Chile.

Jose Mario, Chilean minister to Portugal, announced his government had given permission for the pair to enter Chile.

Vichy Navy Busy Escorting Food

VICHY, France, Mar. 26—(AP).—A Petain Government spokesman said to-day the French navy had been escorting merchant ships on the high seas "for many months."

Although not actually convoyed, groups of ships from the colonies have been "policed" by small war vessels, the spokesman declared. He asserted no ship so accompanied ever had been stopped by British war vessels.

The disclosure was made when the spokesman was asked to comment on Spanish newspaper reports that a merchant ship loaded with cocoa, coffee, tobacco and bananas was en route to Casablanca, French Morocco, escorted by a French warship.

Starting Today

THE Examiner's new full-length serial story "Dollars For Doughnuts" by Edith Ellington starts in today's issue. This story is a real romantic treat and full of thrilling surprises. Read the first installment on Page 11.

Ferries Foiling Jap Bombers On Burma Road

(A special correspondent for Reuters News Agency made a 10-day trip down the Burma Road in a convoy of 10 lorries. In the following story he tells of conclusions he reached as a result of the trip.)

(By a Reuter's Special Correspondent.)

LASHIO, Burma, March 26 (CP-Reuters)—The Burma Road can never be effectively cut from the air, nor can the steady flow of traffic along it to and from China be seriously halted except by land operations.

It is true that the bridges over the Mekong river have been damaged by Japanese bombings. But such are the powers of ingenuity and resourcefulness of the Chinese, that an effective ferry service for fully-loaded lorries is now carrying 100 trucks each way over the river a day.

Shortly, when more ferries are completed and new roads built down to them, as many trucks as the Burma Road can carry will be transported by this means.

The existing ferry is nothing more than a few planks, strapped on to empty petrol drums, manipulated across the river by a cable pulled by a lorry on shore.

It works mainly at night, the whole outfit being dismantled during daylight. Thus there is virtually no danger from Japanese air attack. Even if the ferry were put out of action, its design is so simple that another could speedily be put into operation.

The road is subject to frequent dislocation by landslide and flood. But the Chinese system of speedy reparation through permanent gangs of coolies along the road is so good that deficiencies are quickly repaired.

At first only some 40 trucks a day went through from Burma to China delivering a total cargo of some 100 tons a day, excluding petrol needed for the return journey.

By the middle of last month as many as 160 trucks were going through a day, with a total cargo of 450 tons apart from petrol.

Once the system of building petrol dumps throughout China has been improved, less space will have to be devoted to carrying petrol and the cargo tonnage will be correspondingly increased.

Tokyo Envoy Plotting 'New Order'

Only Hitler, Goering Miss Reception As Jap Chief Arrives

BERLIN, Mar. 26—(AP).— Foreign Minister Yosuke Matsuoka of Japan arrived in Berlin at 6 p.m. (noon EDT) to-day for discussions which German commentators said were designed to make the three-power pact a more effective instrument for organizing the "new order" in Europe and the Far East.

Matsuoka's train which carried him from Moscow where he had talked with Stalin drew into Anhalter station as twilight descended on the city.

Streets had been blocked off and tens of thousands of citizens were on hand to greet him.

Dienst Aus Deutschland, commenting on the visit, said it was "more significant than a mere friendly exchange of opinions."

When Matsuoka begins conferences to-morrow with Hitler and other German leaders, the commentary said, they will "view problems from a worldwide perspective and will stabilize and clarify the preconditions for the fundamental reform of international life."

Hitler Misses It.

With the exception of Hitler and Goering, the top men in the govment and the Nazi Party were on hand to greet Matsuoka.

Foreign Minister Ribbentrop welcomed him and led him to an automobile in which he was driven to Bellevue Palace in the Tiergarten, Hitler's guest house for distinguished foreign visitors.

Matsuoka entered German territory late last night at the tiny town of Malkinia on the Russian border.

Factories and schools were ordered to close early to give workers and children time to get in the line

TOKYO ENVOY

(Continued on Page 2, Column 4)

Bethlehem Steel Strike In Hand

BETHLEHEM, Pa., March 26, — (AP). — A heavy detachment of Pennsylvania state police maintained order at the beleaguered Bethlehem Steel Company plant to-day after a day of strike violence and as the congress of industrial organizations steel workers' organizing committee threatened to spread the walkout to all Bethlehem steel mills and shipyards in a "finish fight."

On the other side of the state, the S.W.O.C. called upon its members to qiut work in the company's huge plant at Johnstown, Pa., if the Employees' Representation Plan attempts to hold scheduled election to select bargaining representatives —the same step that precipitated the strike here Monday.

Early to-day, however, the S.W.O.C. reported that no ballot boxes had appeared in the Johnstown mills and that the proposed strike there was held in abeyance, at least temporarily.

BETHLEHEM STEEL

(Continued on Page 2, Column 2)

Just Another Uniform

London, March 26 (CP)

UNCHALLENGED, a man wearing a German army officer's uniform and trappings strolled London streets for hours yesterday, looked over busy Scotland Yard and peered through Buckingham Palace's fences.

His was merely another uniform to Londoners accustomed to the varied garb of British, Dominion, colonial, Netherlands, Czech, Norwegian, Free French and other Allied forces.

The "German officer" was Donald Collins, film actor employed by the Daily Sketch in its editorial campaign urging closer surveillance of aliens.

Florist, Servant Die In Quebec Mansion Blaze

ST. BRUNO, Que., March 26 (CP) —E. R. Pease, 56, president of the Mount Bruno Floral Company, was suffocated early today in a fire at his St. Brune home which also claimed the life of his housekeeper.

Of undetermined origin, flame-swept through the large house on the $300,000 Pease estate.

The 50-year-old housekeeper, Mrs. Grazzella Murero, was asphyxiated in the fire which destroyed the mansion on the 300,000 estate, "The Pines."

Mr. Pease, the son of a former president of the Royal Bank of Canada, was sleeping in his room on the second floor. Firemen who recovered his body expressed belief he was trapped in his room and burned to death. The body of Mrs. Murero was found in a hallway on the same floor.

Mr. Pease had been in ill-health for the last four years.

He was born in Montreal, son of E. L. Pease, former president of the Royal Bank of Canada, and served in the First Great War with the 42nd Royal Highlanders. He returned with rank of major.

He is survived by two nephews and two nieces.

One Hun Tanker Less

London, March 26 (CP)

THE British submarine Sturgeon has torpedoed and sunk an 8,000-ton German tanker off the Norwegian coast, the Admiralty announced tonight.

The Sturgeon fired her torpedo in mist and rain. There was an explosion, and when the visibility cleared 20 minutes later the stern of the tanker could be seen protruding from the water.

British Legation Besieged By Hordes Of Serbs Asking Passage To Front

Students Cry Down With Hitler, Duce Hundreds Arrested In Provinces, Belgrade Calls Out Troops To Aid Police

BELGRADE, Yugoslavia, March 26—(AP).—Rioting broke out in the centre of Belgrade at noon today in protest against Yugoslavia's alliance with the Axis powers.

Police and soldiers quelled the outbreak, which occurred a short time after Premier Dragisa Cvetkovic returned from Vienna, where he signed the Axis pact yesterday.

Accompanied by Foreign Minister Aleksander Cincar-Markovic, who also participated in the pact signing yesterday, the Premier hurried from the station to his offices to confer at once with government leaders.

Vice-Premier Vladimir Macek, who met the train with other Cabinet Ministers, followed the Premier to report on disorders which flared in all parts of the country while the treaty was being signed.

The first step taken by the authorities after Cvetkovics arrival was to close several Belgrade public schools where thousands of older boys destroyed pictures of Hitler and staged sit-down strikes.

May Close Schools.

Police cordons were stationed around some of the schools, and it was reported all might be closed until after the orthodox Easter April 20 in an effort to avert further trouble.

Hundreds of persons were reported under arrest in the provinces as a result of yesterday's demonstrations which threatened to reach grave proportions. Serbs peasants, students, Communists and the rejuvenated Comitaji (Committee of Dissenters) which dates back to Turkish Empire days took a leading part in the disorders.

Kosca Pecanac, one-time Comitaji leader and hero of the 1918 Salonika campaign, was reported in Southern Serbia recruiting sons of his old comrades for a new fight against German domination.

Young Serbs besieged the Greek and the British legations, asking transportation to the Albanian and the Greek fronts to join the battle against the Axis.

8,000 in One Parade

One of the largest demonstrations yesterday was in Kraljevo, Serbia, where more than 8,000 men and women gathered to hear speakers in the public square, then paraded through the streets denouncing their "treacherous government."

Two thousand peasants, many armed with pitchforks, marched in Hadji Popovic, Central Serbian city, shouting "We want war!" Thousands participated in similar demonstrations elsewhere, openly expressing sympathy with Greece and Great Britain. In some places police made only perfunctory efforts to halt the demonstrators.

Leaders of the Agrarian and the Independent Democrat parties said they were preparing strongly-worded statements to be handed to Cvetkovic confirming resignations of party members from the government.

An indication the widespread student demonstrations were highly organized was seen in the sudden appearance of hundreds of identical Yugoslav flags, all bearing the slogan, "Long Live The King!"

(The government which capitulated to the Axis is headed by a regency council, named to act during the minority of King Peter II, now 17 years old.)

Boys Defy Teachers

Riotous scenes took place in some Belgrade schools as the boys defied their teachers, broke up furniture and shouted "down with Hitler, down with Mussolini, down with Cvetkovic!"

A number of youths who were made virtual prisoners in one school in the heart of the capital when police surrounded the building vied with each other in writing inflammatory slogans on cards and hurling them out of windows into a crowd of curious spectators.

At another school in the main business district, placards were hung from windows reading "better die than be slaves," "We must renounce the Vienna pact," "Down with Hitler" and "Long live liberty and King Peter."

Trouble In Levant

Vichy, France, March 26 (AP)

GEN. HENRI DENTZ, commander of French forces in the Levant States, where Syrian outbreaks appear to have become serious, was reported to have arrived in France unexpectedly last night. Reports said the government in the mandated territory of Syria had been forced to close schools and establish a 6 p.m. curfew after student nationalist demonstrations.

(Dispatches yesterday said some towns had been placed under martial law to prevent disorders growing out of demands for Syrian autonomy.)

Iceland in New Sub Zone

U.S. On Guard As Nazis Extend Area Almost To Greenland

WASHINGTON, March 26 (AP)—The announced extension of Germany's counter-blockade operations to within three miles of Greenland brought the zone of intensive sea warfare today to the threshold of the western hemisphere which the United States has committed herself to defend.

The proximity of the new deadline to Greenland attracted immediate attention here, because authorities have made it known on several occasions that Greeland is considered a part of the hemisphere and, as such, covered by the Monroe doctrine.

Berlin's proclamation last night extending the counter-blockade area brought no immediate comment from government officials here, however, and they declined to indicate what, if any, action would be taken to meet the situation.

Two United States coast guard cutters, both of them armed, were believed now operating in the vicinity of Greenland as part of the neutrality patrol.

The new German decree included Iceland in the extended combat area, claiming that Britain was using the island as a base against the Nazi counter-blockade campaign. The colony, only a short distance from Greenland, was occupied by British and Canadian forces last May.

Greenland contains valuable cryolite mines, said to be the world's only commercial source of the important mineral used in refining aluminum—an essential in aircraft construction.

Several months ago a United States consulate was opened in Greenland to look out for American interests. The United States meanwhile has been the colony's supply source for the foodstuffs and medicines which were cut off by the occupation of Denmark.

Greenland and Iceland recently have been mentioned as possible North Atlantic "stepping stones" for

ICELAND IN NEW

(Continued on Page 2, Column 1)

Wants 50 New NS Shipyards

Save Half Time On Wooden Ships Says Duff

HALIFAX, March 26 — (CP). — Senator William Duff (Lib., Nova Scotia), "the Admiral of Parliament Hill," believes there is no reason why 50 Nova Scotia shipyards should not be started on wartime shipbuilding within a month's time.

Despite the preference for steel ships, the urgency of the situation should make a place for wooden ships in the war effort, Senator Duff said in an interview last night. He advocated building wooden corvettes, minesweepers, patrol boats and small cargo boats "capable of carrying between 1,500 and 2,500 tons of cargo."

He declared wooden ships could be built in half the time, at half

WANTS 50 NEW

(Continued on Page 2, Column 1)

The Weather

The Examiner Barometer
Noon - - 29.32

Peterborough Temperatures
To-day:
Night low - 22
Noon - - 38
Yesterday:
Highest - - 40
Lowest - - 30
One Year Ago:
Highest - - 33
Lowest - - 17

Weather Forecast:

Georgian Bay — Moderate south-west to west winds; generally fair to-day and Thursday, with stationary or a little higher temperature.

Lower Lake Region — Moderate west to south-west winds; fair to-day and Thursday, and becoming somewhat milder.

Northern Ontario — Generally fair to-day and Thursday; moderately cold to-night.

Ottawa and Upper St. Lawrence Valleys — Fresh westerly winds; fair to-day and Thursday, with not much change in temperature.

Manitoba — Partly cloudy, with scattered snowflurries; a little higher temperature in south portion. Thursday: North-west to north winds; generally fair; moderately cold in north and colder at night in south portion.

500,000 Trained Canadians

Armed Forces By 1942 To Almost Equal Great War Army

By EDWIN S. JOHNSON
(Canadian Press Military Correspondent.)

OTTAWA, March 26 — (CP). — Canada, with a peacetime strength of less than 100,000 men in the active and reserve formations of the army, navy and air force, will have more than 500,000 all ranks either under arms or partially trained by the end of the present year.

Unlike the expeditionary force of approximately 620,000 men enlisted during the four years of the First Great War, Canada's modern military organization has been built up without the aid of high-pressure recruiting campaigns.

Troops already brought to a high pitch of proficiency are either awaiting the signal which will take them to an active theatre of war or are standing guard in home defence areas.

A steady stream of young airmen is beginning to flow from British Commonwealth Air Training Schools, and reinforcements for Canada's growing navy are being marshaled in every province.

In a recent speech, Prime Minister Mackenzie King disclosed that further contingents would be dispatched overseas during 1941, to augment the Canadian Corps under command of Lt.-Gen. A. G. L. McNaughton. With the arrival of these forces it is estimated the Dominion's overseas fighting strength will be boosted beyond the 100,000 mark.

The stepped-up war program also provides for expansion of the Empire Air Training Plan by the addition of approximately 36,000 men before the end of the present year.

Upwards of 25,000 trained airmen are expected to be turned out annually once the scheme is operating at full capacity. That stage, reliable sources say, is not far off.

The Canadian navy which at the outbreak of war comprised 15 ships and a personnel of 1,774 is scheduled

500,000 TRAINED

(Continued on Page 2, Column 3)

Battlefields Ready To Sow

Overrun France Shapes Every Acre For Crop

By PRESTON GROVER
(Associated Press Staff Writer.)

DIEPPE, France, March 18 (Delayed)—(via Berlin)—(AP). — Another Spring has come to France, bringing with it a promise of replenished food supplies from new Spring crops, but the country still is raw and bleeding from war.

This correspondent made a trip northwestward from Paris to the Channel coast, back-tracking the course of Germany's conquering armies that swept down from Northern France and Belgium last June.

In sharp contrast with the picture of last Summer, when I saw villages deserted and grain crops

BATTLEFIELDS

(Continued on Page 2, Column 7)

Halifax Sees Invasion Try Doomed

Paints Empire Bridge To Greater Unity As World Quietens

NEW YORK, March 26—(CP).—The principal war aim of the British people and those associated with them "is to win this life and death struggle for the cause of human freedom," Viscount Halifax, British Ambassador to the United States, declared here last night.

In his first public address since arriving in January to succeed the late Marquess of Lothian, the Ambassador sketched in broad outline a new world order to be established at the conclusion of the war. It was one in which "every nation, great or small, will have its place and makes its own contribution,' but its mai nobjective would be a community of nations, pledged to mutual co-operation in economic welfare and defensive strength.

The Ambassador spoke before the Pilgrims of the United States and his speech was broadcast. Today he will visit the Seamen's Church Institute to dedicate the New York British Navy Club and tomorrow, like all visitors to New York, he will look over the city from the top of the Empire State Building.

The Columbia Broadcasting System's short-wave listening station reported that a summary of Lord Halifax' speech was being broadcast from London in the German language while he was speaking here.

Lord Halifax frankly said he could not answer the question: When will Hitler invade Britain?

Sees No Invasion.

"But if you ask me: 'Can such an invasion succeed?' or, in other words, 'Will all the help we are planning to send to Britain arrive too late ' then both my head and my heart join to tell you with all the conviction born of knowledge of how the British people feel, and of being a member of the War Cabinet since its formation, that the answer is a confident and unhesitating 'No.'"

HALIFAX SEES

(Continued on Page 16, Column 5)

MORE ABOUT—

Wants 50 New

Continued from Page 1

the cost and would not require expensive anti-mine devices required on steel vessels.

The Senator said the arrival in Halifax on two flat cars of a mahogany hospital boat, built in Trenton, Ont., for the Royal Canadian Air Force, "shows how ridiculous the whole things is."

MORE ABOUT—

Iceland Is New

Continued from Page 1

delivery of aircraft to Britain.

LONDON, March 26 (CP)—Official sources said today the German announcement of extension of the sea war zone to include Iceland made no difference to Britain.

"The Germans have been sinking anything they saw," it was commented, "so the position is unaltered."

Chafing Get quick relief with soothing, cooling Mentholatum. At all druggists. Jars and tubes, 30c. MENTHOLATUM

Help the Young People To Health - Happiness

What a common sight to see a young person whose bloodless face and feeble frame are evidences of poor circulation and weakness where bounding health and rosy cheeks should reign.

Young people in such a condition are generally of an anaemic nature and require a preparation containing iron to improve the blood content.

Milburn's Health and Nerve Pills meet this requirement, as they contain three concentrated forms of iron of an easily assimilated nature together with other valuable ingredients indicated for building up the system and helping to improve the blood content.

Price 50c a box, 70 pills, at all drug counters.

Look for our trade mark a "Red Heart" on the package.

The T. Milburn Co., Limited, Toronto, Ont.

Certificates Granted To 23 Signallers

Members of the Prince of Wales Rangers and the 4th Field Battery have been successful in qualifying in the Provisional School of Signals held at Peterborough through the past few months. Certificates have been granted to the following men of both units.

The Prince of Wales Rangers: Privates H. D. Allen, C. H. Chapman, J. Cranfield, W. R. B. Curtis, J. R. Hall, D. R. Hendren, J. C. Holland, P. Gray, R. Gynane, D. G. Lewis, D. McIlwaine, G. B. Patterson, C. R. Payne, A. F. Pilley, A. G. Saunders. A. J. Scott, and S. H. Smith. The following men are members of the Battery: Gunners R. B. Baker, W. G. Brady, M. J. G. Duffus; O. K. Sloane, F. G. White, and Corporal D. W. Hull.

Billion Tax Levy Conscription Of Wealth Mov

OTTAWA, March 26 —(CP).—Finance Minister Ilsley has warned Canadians they will pay more than $1,000,000,000 in Dominion taxation —close to one-fifth of the national income "at the present time"—during the fiscal year beginning next Tuesday.

In the House of Commons last night, just before adoption of the $1,000,000,000 war appropriation bill, Mr. Ilsley said a taxation system which took that share of the national income was virtually "conscription of wealth." The percentage conscription of human beings was "far less."

M. J. Coldwell, Acting House Leader for the C.C.F., made two efforts to put into the bill provisions whereby any or all of the huge

BILLION TAX LEVY

(Continued on Page 16, Column 2)

MORE ABOUT—

Bethlehem Steel

Continued from Page 1

A tentative truce meeting in an effort to settle the dispute here was scheduled among representatives of the C.I.O. steel union, the E.R.P. and W. L. Trumbauer, the company's industrial relations manager.

Scores were injured last night and a half dozen arrests were reported as pickets clashed with police. State police action followed an appeal from local authorities for aid after more than 100 automobiles were overturned, and the strikers clashed repeatedly with Bethlehem city police.

Locked In a Fire

WHITE PLAINS, Mar. 26 (AP)—When Carmine Spinelli, 52, discovered his home was on fire he raced downstairs, but mistook a hall closet for an exit to the street and was trapped inside when the spring lock snapped shut. Firemen released him but not before he was badly burned.

Longer Work Week

VICHY, France, March 26—(AP)—The Petain Government today authorized an increase in the work week from 40 to 48 hours. Workers placed on a 48-hour week will receive 10 per cent increases in salary.

Used By U.S. Ships?

BERLIN, March 26 (AP)—A Nazi spokesman claimed today the German sink-on-sight zone was extended to include Iceland after reports were received that United States ships had been unloading there for trans-shipment of materials to Britain.

THE WAR TO-DAY

By GUY RHOADES
Canadian Press Staff Writer

The success or failure of the German move in forcing a Yugoslavian signature to a limited Axis collaborative agreement appears to depend to a considerable degree on the temper of the Yugoslav population, a temper which appears at the moment to be none too friendly.

Various manifestations of popular anger against the Government which drafted Yugoslavia into the Axis have been witnessed during the last few days, manifestations culminating today in fierce riots in the capital, Belgrade, and the arrest of numerous anti-Government demonstrators.

One of the conditions of the agreement—allegedly sparing Yugoslavia invasion—was that Yugoslav authorities suppress anti-German demonstrations and expressions of anti-German feeling.

This at the moment appears more easily promised than done, for the Serbs, in particular, descendants of the fierce warriors who faced the Austro-Hungarian army in the first Great War, seem in no mood to take their Government's act lying down. Their students have staged street demonstrations.

Resistance delayed signing of the agreement and gave the British Middle East command time to rush reinforcements to Greece in anticipation of the German drive. British forces in Greece were said in Belgrade to number 150,000, but some observers thought this figure was too low. Certainly British convoys of ships have been extraordinarily active in the Mediterranean of late and have gone mostly unchallenged by enemy surface craft.

British troops carried to Greece were reported in some circles already to have been placed in strategically sound defence positions along the Greek-Bulgarian-Yugoslav frontier, apparently leaving to Greek forces the task of throwing Mussolini's legions out of Albania.

Spring Returns Sap Starts To Run In Trees

This must have been a perfect day down in Mark Burnham's hardwood bush. His hundreds of maple trees were tapped on Monday and Tuesday, and fire was lighted beneath the evaporator this afternoon.

Spring has returned once more to the Burnham estate, just beyond the city's eastern gate on No. 7 Highway, and new life was stirring again in all the little quiet ways of nature, accentuated by the calls of the first birds, especially the earliest crows.

Here was fundamental sanity in the order of God's creation as contrasted with the incredible monsters of Germany, described by P. J. Phillip the other night as near lunatics. A cloistered resounding quiet pervades the Burnham woods, with glorious sunshine and "balm of hurt minds." Probably there are remnant spots of snow and a general dampness underfoot, but what of it with long boots to hand.

Here and there in the countryside smoke is rising in other maple woods and their owners actually expect to get paid for this Elysian work of going about gathering the sap and pouring it into the sweetly steaming boiler house.

Squire Burnham ought to advertise the miracle that has taken place hard by his home, and charge an admission fee at the gate into his woods just for the privilege of loafing for a few hours amid the new life that is coming into being amid the sunshine, and feeling it communicate its warmth and buoyancy into veins and thoughts, with much the same sense of the miraculous as in the beginning of things when the words were spoken, "Be Light Made."

MORE ABOUT—

500,000 Trained

(Continued from Page 9)

to be increased to 413 ships and 26,290 men by March 31, 1942.

Although the actual number of recruits being trained for active service has not been revealed, training camp accommodation is available for more than 200,000 men.

The first class summoned to camps under the four-month compulsory training scheme embraced less than 5,000 men in the the 21-year age group, but provision has been made for a turn-out of upwards of 60,000 men in the 12 months from March 20. It has been announced between 40,000 and 80,000 active army recruits will also be required this year to replace troops being sent overseas.

Partial training has also been given to more than 80,000 men between the ages of 21 and 25 called up under the original 30-day training plan.

Since the four-month period was adopted early in February, reports have been current that the compulsory training principle might be extended to higher age categories. This move, it is said, would be contingent on the 21-year-old class failing to produce the needed quota for the year's proposed program.

Among the reserve army formations, whose strength according to latest returns is just under 200,000, a general weeding-out process is under way.

Orders recently went out to commanding officers of reserve units advising them to get ready for a possible emergency. As a result most of these formations are being re-organized on a footing where they can be dispatched on active service if needed or employed on home defence duties.

MORE ABOUT—

Tokyo Envoy

Continued from Page 1

along the route from the railway station to Bellevue Palace — the Fuehrer's guest house for state visitors.

Propaganda Minister Goebbels urged Berlin residents to "decorate your houses with flags and personally take part in this historic event."

(Domei, Japanese news agency, said in a broadcast yesterday that Matsuoka probably would stay in Berlin until March 30, leaving that night for a three-day visit in Rome.)

MORE ABOUT—

Fall of Musso's

Continued from Page 1

occupied El Agheila.

(El Agheila lies on the Mediterranean Gulf of Sidra. It was there ...at Gen. Sir Archibald Wavell's army stopped after the victorious drive from Egypt).

British troops, the communique said, have taken new positions around the strongly contested Eritrean mountain town of Cheren and have repulsed another Italian counter-attack.

The British forces took many prisoners and equipment.

In Ethiopia "operations continue to develop successfully in all sections," the communique added.

One British force is driving toward Harar, walled provincial capital, from Jijiga, with the Addis Ababa-Jibuti railroad at Diredawa as its goal, while other forces are moving north on Addis Ababa from Negheili and still other columns are heading toward the Ethiopian capital from the west and northwest.

MORE ABOUT—

US., Empire

Continued from Page 1

their Axis allies."

Lord Halifax said he was convinced the German people would not stand up to bombing with the same courage, fortitude and doggedness that the British people had shown. Increased bombing of Germany by the Royal Air Force would be possible with the help of the American aircraft industry.

Turning to the question of economic co-operation after the war, Lord Halifax said he would not exclude Germany from any community of nations, but German first would have to demonstrate its sincerity, its intention to be a good European state, and abandon the use of force.

He said he did not have in mind a vast free-trade zone which would mean abrogation of the Ottawa agreements signed at the Imperial Conference in 1932. The nations of the Commonwealth were growing closer together year by year and they were jealous of the rights and privileges that came from their association.

She Must Not Fight Again

Asked if he favored stripping Germany after the war, Lord Halifax said Britain did not desire a vindictive peace, "but we are going to see that steps are taken to insure the world against a repetition of this affair at the hands of Germany."

There must be some international organization after the war, but Lord Halifax did not think the League of Nations would be reproduced on the same basis as before.

The difficulty at this stage was that only general principles could be laid down on the broad question of world reconstruction after the war.

The Principle war aim of the British people and those associated with them "is to win this life and death struggle for the cause of human freedom," Lord Halifax declared in a speech last night.

TEST THIS
Famous 38 years Proven Remedy
Sybilla SPAR'S For
Sore Throat, Whooping-Cough, Colds, Cough Bronchitis and Infected Tonsils. Results or money back. Try it. All Druggists.—(Advt.)

Premier Extols War Effort Tops In History

OTTAWA, March 26 — (CP). — Critics of Canada's war effort whose attacks contain comparison of the Dominion's activities to those of United States, were answered in the House of Commons last night by Prime Minister Mackenzie King. The Prime Minister described the Dominion's war program before the House passed approval on the War Appropriations Bill.

Mr. King gave a resume of what Canada had done in the form of a "farewell offering," as a country which was spending "not only her treasure, but her blood."

Action of the United States inspired the greatest feeling of gratitude in the hearts of Canadians, he said, but it was not fair for critics to say that Canada was not doing as much in the common struggle to save democracy.

"Never in the history of war have 11,000,000 people given so freely, and pledged so fully their treasure, their resources and their manhood," he said.

According to the best estimate which could be made now, Canada's direct and indirect war effort would require "almost 44 per cent. of our national income" in 1941-42. Recent investigations set the estimated gross national income for the coming year at $5,950,000,000.

If the United States were doing as much in terms of national income and population, her war expenditure in a single year would be $35,000,000,000 of the expected national income of $80,000,000,000. She would have 2,750,000 men in the active

PREMIER EXTOLS

(Continued on Page 16, Col. 5)

Peterboro Rinks Win In Toronto

TORONTO, March 26 (CP)—Two rinks from Peterborough and one from Hamilton won their games in the first round of the third days' play in the Brereton-Ram 10th annual mixed bonspiel at Toronto Granite Club today. Another rink from Hamilton and one from Peterborough were beaten.

Gordon Campbell, Hamilton Thistles, who won the trophy in 1939 and took consolation honors last year had out a strong rink with R. W. Cross second and Mrs. Cross led, marked up two singles, a 5 and a 3 against four single for T. J. Smith's Granites, end of the 7th, and carried on to win 11-6.

Hamley Wins

N. H. Hamley's Peterborough quartette took a long lead on J. A. Forrest's Granites, but "Jimmy" scored a 5-end in the 8th and the count was 8-all going into the 9th. Hamley counted 2 in the 9th and finished up with a four to win 14-8.

P. B. Scott's Peterborough squad took the measure of C. F. Mason's Granites 12-5, but another Peterborough quartette did not fare so well against Dr. C. H. Brereton's Granites and lost 11-5. Skip Brereton, one of the donors of the trophy, had his daughter, Jean, as his lead.

BRERETON-RAM TROPHY

First Round

Graites	**High Park**
Mrs. W. E. Young	Mrs. McMahon
W. A. Suckling	E. H. Coon
Mrs. L. E. Woolley	Mrs. Ellis
A. S. Elliott	J. B. Minns
Skip 13	Skip 3
Granites	**Peterborough**
Mrs. A. G. Farrell	Mrs. Selkirk
Dr. E. B. Hardy	J. R. Hall
Mrs. J. Medland,	Mrs. DeGraw
C. F. Mason	P. B. Scott
Skip 5	Skip 12
High Park	**Granites**
Mrs. Eaton	Mrs. F. G. Hoblitzel
E. Walshaw	H. M. S. Parsons
Mrs. Norman	Mrs. Spooner
Dr. C. L. Eaton	C. E. Spooner
Skip 5	Skip 9
Granites	**Hamilton Thistles**
Mrs. Addy	Mrs. Plunkett
W. C. Kettlewell	R. W. Cross
Mrs. Whytock	Mrs. Cross
T. J. Smith	C. M. Campbell
Skip 6	Skip 11
Hamilton Vics.	**Granites**
Mrs. Alexander	Mrs. Broadhurst
Wm. Burton	G. D. Parsons
Mrs. Gooch	Mrs. Thompson
Dr. C. Gooch. 11	D. Riddell....13
Granites	**Peterborough**
Jean Brereton	Mrs. Lyle
T. H. Dickinson	J. G. Harkness
Mrs. Brereton	Miss H. Fanning
Dr. Brereton..11	H. R. Martin. 5
Peterborough	**Granites**
Mrs. Green	Mrs. J. Forrest
Dr. Clarke	W. F. Beck
Mrs. Dulmage	Mrs. J. Kearns
N. H. Hamley.14	J. A. Forrest.. 8
High Park	**Royal Can.**
Mrs. McKenzie	Mrs. Mitchell
W. B. Cowan	W. H. McCowan
Mrs. Reive	Mrs. H. French
H Reive.....11	A. McCowan.. 7

Showing Chileans

SANTIAGO, Chile, March 26 — (AP).—The German Embassy has invited a number of Chilean officials to a private showing today of "Victory in the West," the German movie depicting the conquest of France.

Market Quotations

Cheese, Produce and Livestock

ONTARIO GRAIN

Approximate prices track shipping point.—Wheat, 79 to 81c; oats, 34 to 36c; barley, 47 to 49c; corn, 60 to 66c; rye, 54 to 56c; buckwheat, 52 to 54c; malting barley, 56 to 58c; milling oats, 35 to 37c.

Basis track, Fort William.

TORONTO FEED PRICES

Following are approximate prices quoted for feed in ton lots, packed in bags, on track, Toronto. Bran, $27; shorts, $27; middlings, $28.

GRAIN AT MONTREAL

MONTREAL, March 26 — (CP).—Wheat; No. 1 Northern 89c; No. 2, 87c; No. 3, 84c No. 3 C.W. oats, 46c; No. 2 feed barley, 63½c; a bushel basis track.

Spring wheat Flour.—First patents, $5.65 to $6.10; seconds, $5.15 to $5.60; bakers' patents, $4.95 to $5.50; a barrel in 98-lb. jute bags delivered Montreal freight points. (Nominal quotations subject to tax adjustment).

Winter wheat flour—Choice grades in carlots, $4.00 to $4.50; broken lots, $4.15 to $4.25 (plus processing tax of 70 cents per barrel). White corn flour; in carlots, $6.40; in broken lots, $6.70.

Millfeed. — Bran $27.25; shorts, $27.25; middlings, $29.25.

Rolled oats, bag of 80's, $2.50. Hay, No. 2, ton, $12.50 to $13.

MONTREAL PRODUCE

MONTREAL, March 26 — (CP).—Produce market prices here Tuesday, as reported by the Dominion Department of Agriculture, follow:

Butter. — First-grade creamery prints, jobbing price, 36 to 36½c; first grade solids, jobbing price, 35 to 36c; Quebec No. 1 pasteurized, regraded, wholesale price, 34¾ to 35c; Quebec No. 2 regraded, 34¾ to 34½c. Receipts: 1,889 boxes.

Cheese—Western white and colored, wholesale price, for export, 14c. Current receipt price Western white cheese, 14 5-16c; Western colored, 14½c. Receipts: 103 boxes.

Eggs.—Graded shipments in used free cases, offering at: A-large, 21c; A-medium, 20c; A-pullets, 18 to 18½c; B, 19 to 19½c. Receipts: 1,497 cases.

Potatoes—Whites No. 1, 75's, 50 to 60; No. 2, 40 to 50c; N.B. Mountain No. 1, 75's, 60 to 70c; P.E.I. Cobblers, No. 1, 75's, 70 to 75c; P.E.I. Mountain, No. 1, 75's, 70 to 80c. Florida reds, crates, No. 1, $2.25.

FRUIT AND VEGETABLES

TORONTO, March 26 — (CP). — Wholesale fruit and vegetable prices were unchanged today.

TORONTO POULTRY

TORONTO, March 26 — (CP). — Wholesale poultry prices were unchanged here today.

TORONTO PRODUCE

TORONTO, March 26 — (CP). — Produce prices (Dominion Department of Agriculture) today were:

Eggs.—A-large, 23 to 24c; A-medium, 22 to 23c; A-pullets, 21c; B, 21c; C, 20c.

Churning Cream, wholesale.—No. 1 lb. 38c f.o.b., 41c delivered; No. 2 lb. 35c f.o.b., 38c delivered.

Butter, wholesale.—First grade solids, 35c; second grade solids, 33½ to 34¼c.

Mill Feed, wholesale.—Bran, $28; shorts, $28; middlings, $29.

TORONTO CHEESE

TORONTO, March 26 — (CP). — Wholesalers were quoting large Government grade cheese today at 15 cents, unchanged.

Wholesalers offered cheese to retailers at: New, large, 16¼c; triplets, 16¾c. Old, large, 22c; medium, 21½c.

MONTREAL POULTRY

MONTREAL, March 26 — (CP).—Poultry prices per pound today: Chickens, milkfed, Grade A, 28½c; B 26½c. Fresh fowls, 22c. Turkeys, A, 30c; B 28c; C 25c. Duckling, Brome Lake, A, 24c; domestic 22c. Geese, 18 to 19c.

BACON-HOG PRICES

TORONTO, March 26 — (CP). — Dressedweight were quoted at $10.85 at Barrie bacon-hog market to-day, down 40 cents from the quotation reported there March 21. Other markets reporting were unchanged.

Liveweight.—Chatham, $8.

Dressedweight.—Chatham, $10.95; Hull, $10.70, plus transportation; Peterborough and Stratford, $16.50 plus transportation; London, $10.85 delivered; Brantford, $10.60.

BUFFALO LIVESTOCK

BUFFALO, N.Y., March 26—(AP)—Hogs, 500; good and choice, 180 to 230 lbs. sold, $8.40; similar weight trucked-ins, $8 to $8.10; 250 to 300 lb. butchers, $7.35 to $7.75.

Cattle, 200; common to medium 850 lb. steers, $9; late Tuesday Canadian steers, $10.60, averaging 1,150 lbs. off-car weights; cutter and common cows, $5.65 to $6.75; canners, $4.85 to $5.50; weighty sausage bulls around $7.75.

Calves, 100; good and choice vealers, $12.50@; common and medium $8.50 to $11.50.

Sheep, 1,200; scattered sales good to choice lambs, $11.25.

TORONTO LIVESTOCK

TORONTO, March 26 — (CP). — Cattle trade was very slow up to mid-session on the Livestock Market here today with sales too few to establish prices. A few butcher streets and heifers sold at $7.50 to $8.50, butcher cows, $5.25 to $7.25, bulls, $5.25 to $6.25, and fed calves $8.50 to $9.50. Unsold from Tuesday were 500 head of cattle.

The calf section was steady at $11 to $12 for choice with a few tops $12.50, and common to medium vealers, $6 to $10.

Lambs were steady at $11.25 for Westerns, with locals $8 to $11.

A few medium to good sheep, $4 to $6.

No price was established for hogs which closed previously at $11.15 to $11.25 with the bulk of sales, dressedweight, at yards or plants, $11.16 to $11.25, and liveweight sales at yards, $8.35.

Receipts reported by the Dominion Marketing Service were: Cattle, 380; calves, 460; hogs, 1,200; sheep and lambs, 280.

Representative Sales

Light Steers—10, 929 lbs., $8.50; 5, 930, $8.25; 7, 880, $8; 4, 810, $7.85; 2, 735, $7.75; 3, 820, $7.70.

Heifers—4 860 lbs. $8.40; 2, 890, $8.35; 5, 840, $8.25; 2, 830, $8; 2, 830, $7.80; 2, 750, $7.60; 2, 900, $7.

Cows—3 1200 lbs. $7.25; 10, 1100, $7; 2, 1410, $6.75; 10, 1150, $6.50; 3, 1180, $6.25; 6, 1100, $6; 2, 1200, $5.50; 2 1115, $5.25; 2, 1110, $5; 2, 1040 $4.75; 1, 740, $3.50.

Bulls—1, 1250, $7; 1, 1310, $6.75; 3, 1420, $6.50; 3, 1402, $6; 1, 1130, $5.50.

Fed Calves—7, 700 lbs. $10.50; 3, 700, $10; 2, 675, $9.75; 3, 700, $9.50; 15, 700, $9.

Veal Calves—4, 220 lbs. $12.50; 69, 231, $12; 17, 188, $11.50; 46, 220, $11; 10, 166, $10.50; 15, 175, $10; 22, 155, $9; 6, 120, $8.50; 4, 165, $8; 6, 128 $7; 1, 100, $6.30; 2, 180, $6.

Sheep—4 150 lbs. $6; 2, 150, $5.50; 1, 180, $4.50.

WINNIPEG GRAIN

WINNIPEG, Mar. 26 — (CP). — Strength at Chicago held wheat futures prices steady during the first half hour of trading on Winnipeg Grain Exchange today.

Buyers were not numerous but offerings were light and at 10 o'clock quotations were ⅛ cent higher, May 77⅛, July 78¾ cents a bushel.

Chicago wheat values climbed more than a cent during the early stages, while Buenos Aires quotations continued unchanged.

Coarse grain trading was featured by a sharp rise in flax prices which leaped more than five cents to new seasonal highs shortly after the opening bell. Buying by crushers and investors, plus absence of hedging pressure, appeared responsible for the flax advance.

Yesterday's Quotations.

	Open	High	Low	Close	Prev Close
Wheat—					
May	76⅞	77⅛	76⅞	77	76⅞
July	78⅜	78¾	78⅛	78⅝	78½
Oats—					
May	35⅜	35¾	35⅜	35⅝	35⅜
July	34	34¼	34	34¼	34
Oct.	....	....	....	32½	32½
Barley—					
May	49⅞	50¼	49⅞	50¼	49⅞
July	47⅛	47½	47⅛	47⅜	47
Oct.	44⅛	44½	44⅛	44⅜	44

MORE ABOUT—

Battlefields

Continued from Page 1

rotting in the fields, almost every available acre seems ready for cultivation this Spring.

There is plenty of evidence, however, of a war that has been fought and still is being fought. Tanks punctured with bullet holes line the approaches to several towns.

Rouen, which at various times I had heard was greatly damaged or scarcely touched ,truly was scarcely touched.

I did not see Beauvais, but I was told that it had been little improved since its devastation in June.

Along the roads, railways and at the edge of many copses are graves, mostly single or in pairs, some German, some French, some English.

On the approach to the coast one sees evidence of a war still going on —here and there the wreck of a pursuit plane or bomber.

Toronto Stock Exchange

Biggar & Crawford

	High.	Low.	3.00
MINING			
Aunor	175	—	—
Aldermac	11-11½		—
Anglo Huronia	225-235		—
Arnfield	4½	—	—
Buffalo Ank.	350-375		—
Beatty	108	—	—
Bidgood	11	10½	11
Base Metals	7-8	—	—
Bankfield	5½-6		—
Broulan	92½	92	92
Bobjo	7	—	—
Bralorne	10¼	—	—
Calgary and E.	120	—	—
Chesterville	140	—	—
Coniarfum	128	127	128
Central Pat.	166-172		—
Can. Malartic	52	—	—
Castle Treth.	51	—	—
Davies Pet.	13B	—	—
Dome	22½B		—
Eldorado	36B	—	—
East Malartic	260	—	—
Falconbridge	235-240		—
Francouer	40	—	—
Gillies' Lake	3½-4		—
God's Lake	26-29		—
Gunnar	26	25½	25½
Golddale	12	—	—
Hard Rock	77	—	—
Home Oil	181-191		—
Harker	3	—	—
Hollinger	13	—	—
Hudson M & S	25-26		—
Howey	29S	—	—
Kerr Ad.	365	360	360
Kirkland Lake	96	93	95
Kirkland Hud.	38	—	—
Little L. Lac	176-185		—
Lamacque	425-460		—
Malartic C. F.	107	—	—
Steep Rock	107	105	105
Lakeshore	18¾	18¾	18¾
Leitch	48	—	—
Lapa	8	—	—
Label	1¾-2		—
Mining Corp.	75-90		—
MacLeod Cock	185	—	—
Moneta	51	—	—
McKenzie Red	106	105	105
Madsen	62	60	61
Macassa	390	—	—
McIntyre	47¾-49¼		—
McWatters	21	—	—
Nabob	26	—	—
Noranda	53¾-54		—
O'Brien	65	—	—
Okalta	53	—	—
Omega	14½-15		—
Pend Or	150-160		—
Perron	145	—	—
Pioneer	212-225		—
Pamour	136-140		—
Premier	83-90		—
Preston	315	—	—
Pickle Crow	365-370		—
Paymaster	22¾-23½		—
Powell Ryn	75-80		—
Reno	12-13		—
Sand River	4½-5		—
St. Anthony	11¼	11⅛	11⅛
Sherritt	71	70	70
Chromium M & S	17B	—	—
Siscoe	68	66	66
Sladen	27	—	—
San Antonio	235	—	—
Sud Basin	116B	—	—
Sullivan	64-66		—
Sylvanite	275-280		—
Toburn	153-160		—
Teck Hughes	315	—	—
Upper Canada	179	176	176
Uchi	19	—	—
Ventures	320-340		—
Waite Am.	335-360		—
Wright Har.	595	500	590
INDUSTRIAL			
Abitibi	65	—	—
Abitibi Pfd	6½	—	—
B A Oil	17½	—	—
Brazilian Prod	6¼	—	—
Bell Tele	155	154	154
Can Cem	6⅞S		—
Can Cem Pfd	97B	—	—
Can Packers	77-80		—
Can Car & Fdy	6½-6¾		—
Can Canners	6S	—	—
Can Canners A'	19-19½		—
Can Canners 'B'	9¼	—	—
Can Bud	4-4½		—
Can Dr & Dock	20B	—	—
Can Pacific	5⅜	5¼	5½
Can Ind Alc 'A'	2½-2¾		—
Con Min & Sm	35-36		—
Con Gas	132	131	132
Dist Seag	23¼-24¼		—
Dom Fdys & Steel	17¼-18¼		—
Dom Bridge	25¼-26¾		—
Dom Stores	5¼	—	—
Fan Farm Cdy	26-26¾		—
Fleet Aircraft	4¼S		—
Ford of Can 'A'	15½	—	—
Gen Steel Wares	4½-5		—
Goodyear Tire	68-70		—
Gyp Lime & A	3-3¼		—
Harding Carpets	2½B	—	—
Hiram Walker's	38¾-40½		—
Hir Walkers Pfd	19½-20¼		—
Imperial Oil	9⅞	9¾	9¾
Imperial Tobac	11⅞-12½		—
Inter Petroleum	13¾	13⅝	13¾
Inter U. A	5½B	—	—
Inter U. B	15-20		—
Kelvinator	11	10½	11
Laura Secord	9¾	—	—
Loblaw A	24½-25		—
Loblaw B	23	—	—
Maple Leaf	150-185		—
Maple Leaf Pfd	2¾-4		—
Massey-Harris	2¾	2¾	2¾
Moore Corp	45¼	—	—
Nat Steel Car	31¾B	—	—
Nickel	34	—	—
Page Hershey	101S	—	—
Royalite Oil	18	—	—
Steel of Canada	64½	63¾	64½
Silverwoods Pref	5½-6		—
Union Gas	11¾	—	—
United Steel	2¾B	—	—
Westons	9¾-10½		—
Wineries	3¾-4		—

New York Stock Exchange

Biggar & Crawford

	High.	Low.	3.00
Am. Tel. and Tel.	162	—	—
Anaconda Copper	24⅝	—	—
Bethlehem Steel	77¼	77	77
Chrysler	64⅝	64	64
Col. Gas	4⅞	—	—
Cons. Edison	21½	21¼	21¼
Elec. Bond and S.	3	—	—
Gen. Electric	32⅞	32⅝	32⅞
General Motors	42⅝	—	—
Inter. Nickel	26⅝	26½	26½
In. P. & P. Prfd	62½-64½		—
Kennecott	33¼	—	—
Mont. Ward	37⅝	—	—
N.Y. Central	13	12⅞	13
North American	14⅞	—	—
Outboard Marine	21½	—	—
Penns. Railway	24⅝	—	—
Radio Corp.	4⅛	—	—
Stand. Oil of N.J.	35⅝	—	—
U.S. Steel	57¼	—	—
Westinghouse	94⅜	—	—

Hockey Club Ends Year With Deficit

Due to poor patronage and heavy expenses in connection with junior games the Peterborough Hockey Club has finished the season with a deficit of over $100, a statement by Treasurer Max Glover, presented at an executive meeting last night showed.

The senior club had a good season, finishing with a surplus of $121.38. The senior receipts were $2,091.99 and the expenditures $1,970.61.

The junior story was quite different. The only revenue brought in by the youngsters in their home games was $196.38 while the expenses totalled $630.21 and the result was the juniors were in the red $433.83.

The net loss for the club was $312.45 but that is cut down to $106.56 by donations received at the beginning of the season.

The senior games were well patronized, especially those with Kingston and Belleville. The biggest gate of the year was for the Kingston-Peterborough playoff game on February 22 when the Petes' share was $298.15.

Chief expenses involved travelling costs, equipment and time off for players on the games played at Kingston.

In the case of the juniors the largest gate they collected all season was in the final playoff game with Oshawa when their share of the gate was $57.20.

STARTING TO-DAY—

Examiner's New Full Length Serial

"Dollars to Doughnuts"

By EDITH ELLINGTON

A romantic treat with lots of thrilling surprises, Read the first installment TO-DAY on Page 11.

PORT HOPE REPORTS AN INCREASE OF 185 IN TOWN'S POPULATION

Milk Delivered Daily Is 1,600 Daily

PORT HOPE, March 26 (ENS).—Port Hope dairymen distribute 1,600 quarts of milk daily, the milk report issued by Dr. C. B. Kelly, M.O.H., reveals. The average consumption in 1940 was .6 quarts per person. There are four pasteurization plants in Port Hope, and ten producers. Throughout the year, the report shows, the milk was consistently clean.

Since 1936 the population increased from 4,565 to 4,997, the vital statistics report shows. The heaviest increase was in 1940 when, according to the assessor's returns on which the vital statistics are based, the population increased 185 persons.

Since 1936 the mortality rate per thousand hovered between 15.23 in that year and 9.8 per cent in 1940.

Cobourg Plans To Honor Rev. G. Wolff

COBOURG, March 26—(ENS). — Members of the parish of St. Michael are planning this evening to honor the Rev. G. Wolff on eve of his departure to Peterborough. The Rev. Dr. P. J. Kelly of St. Peter's Cathedral, Peterborough, is taking Father Wolff's place here. Judge L. V. O'Connor will read the address and presentation of a purse will be made by W. J. Maher.

Rev. Father Wolff has greatly endeared himself to the people of Cobourg since his coming here to assist the late Monsignor Kelly. The Town Council plans to attend the presentation along with a very large gathering of citizens.

Father Wolff has been eight years in Cobourg and other presentations are to be made during the evening. This morning the Separate School scholars honored Father Wolff.

AUSTRALIA—TIMOR

MELBOURNE—(CP).—Direct air service between Australia and Dilli, capital of Portuguese Timor (East Indies) has been opened. Stops will be made at Dilli by flying boats from Singapore.

Two Prime Ministers And Mr. Willkie

Premier Hepburn, Prime Minister King and Wendell Willkie are pictured at the York Club in Toronto where a luncheon was given in honor of the visiting American champion of democracy.

War Services Drive Planned For Port Hope

PORT HOPE, March 26—(ENS) Though Port Hope citizens do not know the quota of the Canadian War Services Fund alloted them, they are preparing to dig deeply into their pockets when it is announced, probably following a committee meeting in the Town Hall Thursday evening.

The committee has already been organized. Heading the short but concentrated drive for funds which is expected to be launched early in April is R. B. Baxter, local barrister. Assisting him are Vice-president C. M. Thompson, local merchant; Gordon Bradley, president of the Lions Club; Norman Strong, treasurer; Captain F. Brightwell of the Salvation Army, and the canvassing committee of C. E. Stephenson, J. A. Reynolds, with T. R. Price chairman of the committee.

Among the representatives present at the organization meeting were Gordon Bradley and Bev. Hancock, representing the Lions Club; R. B. Baxter and T. R. Price, representing the Lions Club; Mr. Kennedy, Mr. A. Taylor and Mr. Harwood of the Canadian Legion, and Mrs. J. L. Westaway and Mrs. M. S. Hawkins of the I.O.D.E.

Addressing Monster Rally In The Maple Leaf Gardens

Addressing a monster rally at Toronto's Maple Leaf Gardens to open the drive for the Canadian War Services' Fund, Wendell Willkie is pictured as he exhorted Canadians and Americans, "Give ships until it hurts! Keep them going! Keep them going and victory, then, is sure!"

Homes Scarce In Port Hope

(By Staff Reporter)

PORT HOPE, March 26. — A housing shortage is apparent in the town of Port Hope and there is a strong possibility that the town may enjoy a home building boom this year.

With a gradual but nevertheless noticeable growth in most of the local industries, coupled up with the fact that many soldier's wives have moved back with their parents, there is crowding in many homes, and it was reliably reported that some of the larger houses have two and three families in them at the present time.

In 1940 there were twelve new homes built in the town and so far this year there are three underway, and several contemplated. The population of Port Hope now is just over 4,900 but at one time the figure topped the 5,000 mark.

Lower Reaches Of Ganaraska Free Of Ice

PORT HOPE, March 26 (ENS).—The present weather is causing a free flow of sap in the maple bush and melted snow waters in the Ganaraska River and provided there is no rain within the next week, townspeople wish both flows would continue. A large number of trees are producing steadily in surrounding bushes, while the river is taking the threatening flood waters without difficulty.

Back in the northern sections of the Ganaraska's basin there is abundance of snow which is quickly turning to water under influence of the warm Spring sun. Making its way to the river tributary the crest of the water reaches Port Hope by sundown, but up to the present time the flow has occasioned no alarm. For the past three nights there has been an increased flow in the river but through the efforts of Deputy-reeve J. L. Moncrief, chairman of the Street and Bridge committee, the lower reaches are free of ice, permitting free flow of water to Lake Ontario.

United Church Women Hold Social Evening

COBOURG, March 26 (ENS) — The United church Women's Association held a most successful evening on Monday, when the Heinz Company gave one of its demonstrations. Mrs. Lister Clark, the president, was in charge and the company officials looked after the entertainment and showing of pictures. There was a good attendance and awards were given to all present.

LONG CAMPS FOR SWEDES

STOCKHOLM—(CP). — Neutral Sweden's Defence bill calls for increase of the first training period for conscripts from 180 to 360 days.

Ira Humphries Laid To Rest

TORONTO, Mar. 26. — Attended by representatives of the legal profession and the Attorney-General's Department, funeral services for Ira A. Humphries, K.C., Registrar of Deeds for East and West York, and former Deputy Attorney-General of Ontario, were conducted yesterday at Clement's Anglican Church by the rector, Rev. William G. Nicholson. Interment was at Mount Pleasant Cemetery.

Mr. Humphries was an old Northumberland boy, being born near Warkworth.

Honorary pall-bearers were: George S. Henry, Mr. Justice G. A. Urquhart, Hon. Gordon Conant, Lieut.-Col. Frank S. Park and R. L. Maitland, K.C., of Vancouver, Rt. Hon. Arthur Meighen and Mr. Justice C. P. McTague, who were to have been present as honorary pall-bearers, were called to Ottawa.

Active pall-bearers were: D. W. Lang, K.C., Lieut.-Col. R. P. Locke, K.C., W. B. Common, K.C., Clifford Magone, K.C., Eric H. Silk, K.C., and Charles A. Morris.

Port Hope Citizens Getting Plans Laid For Salvage Drive Last Week In April

PORT HOPE, Mar. 26—(ENS).—Irving Margles and Cy Williams, Port Hope merchants and co-chairmen in the Salvage Drive which will be held during the last week in April, have been getting encouraging offers of assistance from several people in the town.

Big Tony Gikoff, restaurant owner whose European name indicates he has little love for spluttering Adolph, has given the committee the use of a vacant lot in the downtown section. To start the drive off he has gone a step further and has donated two tons of old metal buckets which are now lying on the property.

All citizens who have metal of any kind which they will give to the drive are requested to gather it into a pile and advise either of the co-chairmen or any other member of the Salvage Committee, so that it may be taken care of.

Warkworth Society Hosts To Colborne YP

WARKWORH, March 26.—(ENS). —The Young People's Society of St. Paul's United church entertained the Young People's Society of Colborne United church Monday evening, March 24th.

Following the National Anthem, business and hymn, "Will Your Anchor Hold," a hearty welcome was extended to the visitors by Miss Mary Insley.

Miss Doris Cook was called on to take charge and the devotional period consisted of the following:

Solo, 'Breathe on Me Breath of God' by Margaret Hall.

Hymn, 'The Church's One Foundation.'

Scripture, 1 Cor., chapter 12, Marjorie Carr.

"The Church" was the subject of Miss Doris Cook's address.

Hymn, 'Take My Life and Let It Be.'

Programme — Reading, Gladys Walton; duet, 'Long, Long Trail,' Birdie Bonter and Verna McNally; current events, Don Bonter; reading, Betty at the Baseball Game,' Amby Millar.

Recreation in charge of Miss Doris Garbutt, consisted of games and charades.

During the lunch hour a fine social time was enjoyed by all, after which the benediction by Dr. J. R. R. Cooper closed a splendid meeting.

COBOURG

Ladies' Auxiliary Planning Euchre

COBOURG, March 26 (ENS) — The Ladies' Auxiliary of the 3-47th battery is planning a big bridge and euchre to be held on Thursday night in the Orange Hall. Already arrangements have been completed to accommodate 30 tables of euchre players and 20 of bridge and if the need arises more can be accommodated.

Mrs. R. Manning is the president of the Auxiliary and those in charge of the bridge are Mrs. J. J. Roberts, Mrs. M. Booth, Mrs. Gordon King and Mrs. J. McTague; in charge of the euchre is Mrs. Roy Service, Mrs. J. Pearce and Mrs. Edward Hogan, and Mrs. Clapp is in charge of the lunch.

The Ladies' Auxiliary for the battery, which was recruited in Cobourg, and at present is stationed in Ottawa, has been deeply interested in the welfare of this unit and since organization have been doing a worthwhile work for the unit and its dependants. It has been officially announced that the unit is being changed into an anti-aircraft battery.

Harwood News

Mr. and Mrs. Neil Brisban, Royce and Grant, of Toronto, spent the week-end here with her parents, Mr. and Mrs. H. Young.

Dr. Hayden of Cobourg was called on Saturday to attend Mr. Everett Harris, who was kicked in the face by a horse. His condition is not considered serious.

Mr. and Mrs. A. Richardson of Oshawa spent the week-end at the home of her parents, Mr. and Mrs. Tuck. Pte. A. Tuck of Peterborough was also home on Sunday.

Mr. and Mrs. Ed Hill, Fred and Murry of Peterborough, were Sunday visitors with relatives here.

The Girls' Club held their regular meeting at the home of Miss Vera Stevenson. In the absence of the president, Lettice Drope, the vice-president, Jeanea Aldridge, took charge.

Mr. and Mrs. Earle Drope visited Mr. and Mrs. Woodville Cowper on Sunday afternoon. Mr. Cowper has been confined to his bed for the past two months.

Mrs. Sandercock, who has spent the past week with relatives here, has returned to her home at Camborne.

Mr. and Mrs. Harold Campbell and family of Toronto spent the week-end with her parents, Mr. and Mrs. J. Young.

Sir William Mulock Meets Willkie

Sir William Mulock, grand old man of Ontario, was on hand to greet Wendell Willkie when he arrived at the Ontario Parliament Buildings during his visit to Toronto. Lieutenant-Governor Matthews is pictured in CENTRE.

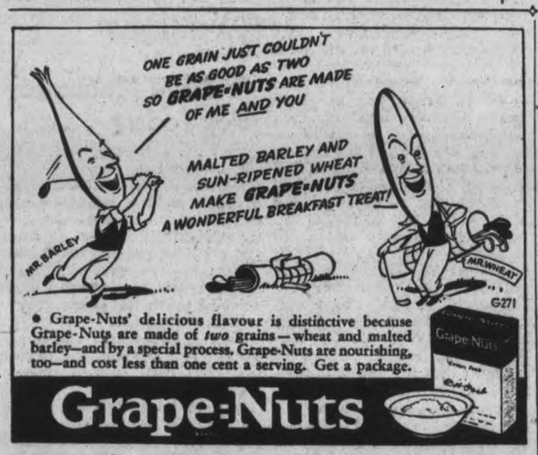

• Grape-Nuts' delicious flavour is distinctive because Grape-Nuts are made of *two* grains—wheat and malted barley—and by a special process, Grape-Nuts are nourishing, too—and cost less than one cent a serving. Get a package.

Grape-Nuts

Pepsodent Removes Surface-Stains...Reveals all the full Natural Radiance of Your Smile!

See how Pepsodent with IRIUM takes off the filmy coating that clings to teeth . . . the dull, dingy coating that your tongue can *feel*—your friends can *see*! IRIUM, the *extra effective*, super-cleansing agent in Pepsodent flashes into instant, safe action . . . flushes away sticky food particles! Ugly surface stains disappear—safely, quickly! And remember, Pepsodent contains No Grit—No Pumice—No Bleach . . . PROVED SAFE FOR TOOTH ENAMEL!

Flash! Recent independent laboratory tests prove positively that Pepsodent Tooth Powder produces 32% more luster on teeth.

OF ALL TOOTHPASTES AND POWDERS
ONLY PEPSODENT HAS IRIUM
KNOWN TO THE DENTAL PROFESSION AS PURIFIED ALKYL SULFATE

WOMEN!

FUNCTIONAL PAIN is often just a symptom

Why tolerate nervousness, irritability, weakness, depression and other functional ailments when relief is as near as your druggist?

Get more out of living. Enjoy life without fear of the calendar. Dr. Pierce's Favorite Prescription is a pleasant tonic formulated by a physician and especially adapted to woman's delicate organism. It may help you and, in relieving nervousness, weakness, headaches and other feminine ailments, win your gratitude as it has already won the heartfelt gratitude of thousands of women during the past seventy years.

Ask your druggist for Dr. Pierce's Favorite Prescription today or write for **Free** *Generous Sample to Pierce's Proprietaries Inc., Fort Erie, Ont., Dept. FP22F*

Dr. Pierce's FP22
FAVORITE PRESCRIPTION

NEW... a CREAM DEODORANT
which safely
STOPS *under-arm* **PERSPIRATION**

1. Does not rot dresses, does not irritate skin.
2. No waiting to dry. Can be used right after shaving.
3. Instantly checks perspiration 1 to 3 days. Removes odor from perspiration, keeps armpits dry.
4. A pure, white, greaseless, stainless vanishing cream.
5. Arrid has been awarded the Approval Seal of The American Institute of Laundering for being harmless to fabric.

39¢ a jar
Also in 15¢ and 59¢ jars

25 MILLION jars of Arrid have been sold ...Try a jar today... at any store which sells toilet goods.

ARRID

Bond's 2 for 1 Sale

This big money-savings event offers all the outstanding bargains of former sales together with many new items.

All This Week!

BUY NOW while present prices last —make your money go twice as far

Phone 6472. Bond's Always Save You Money Fast Free Delivery

The Examiner

The Peterborough Examiner, published each evening by Peterborough Examiner, Limited. Office: Hunter and Water Streets, Peterborough, Ont. Subscription Rates 13c per week in City of Peterborough delivered by carrier; $6.00 per year by mail to outside points.
Members Canadian Press, Audit Bureau of Circulation; Canadian Daily Newspaper Association; Empire Press Union; Ontario Provincial Dailies Association.
W. RUPERT DAVIES, President; R. L. GARNER, General Manager; A. R. KENNEDY, Managing Editor.

TELEPHONE 4641.
Private Branch Exchange to All Departments.

WEDNESDAY, MARCH 26, 1941

Gone With The Enemy

Yugoslavia has gone in with the Axis powers, and can and should now be classed as an enemy nation. According to the published version of the agreement there is one clause, the first, which says: "Germany undertook to guarantee Yugoslavia's integrity."

And why? No nation was making any threats against Yugoslavia; no invading army was headed in the direction of that land. So how could it be possible to guarantee integrity when integrity was not threatened or in any way at stake?

Next we read that Germany promised that neither the frontiers nor territory of Yugoslavia would be violated. That is much like the first. Nor is Yugoslavia to be asked to give military aid to the Axis powers.

But Yugoslavia must consent to permit the transport of war and hospital equipment as well as of wounded over her territory, and to dovetail her policies so they comply with those of the Axis. Then when the war is over Yugoslavia is to be granted a passageway to the Aegean Sea, and that means a road through Greece.

For the moment the meaning is about as plain as can be. When the government of Yugoslavia consented to permit the passage of German war and hospital equipment through her territory, the gate was opened not a little, but as far as the swing of the hinges would permit.

When Germany starts shipping war equipment it means that German soldiers will go along with it, and when German soldiers get their feet on new territory they are never in a hurry to make use of them for the purpose of seeking an exit. They have done that every place in Europe, and they will do it in Yugoslavia. They will find some good reason for remaining for purposes of protecting the country against enemies which Germany alone can discern.

The practical point is that Yugoslavia will become a concentration point for the German army in its effort to reach Salonika. It is certain that war on a difficult front can no longer be delayed. There has been secrecy regarding the strength of British land, air and naval forces gathered in and around Greece, and the ground is not suited to the German blitzkrieg form of war.

It is unthinkable that Russia can view German expansion in the Balkans with indifference, and there may be truth enough in the report that Moscow has decided to greatly restrict the amount of oil allowed to be shipped to Germany. That would be in keeping with Russian policy throughout — doing what is possible to see that neither Germany nor Britain has too great an advantage in any section.

"... I Am At War"

When Percy Phillip spoke at the annual dinner meeting of the Peterborough Chamber of Commerce he preferred to do so as a reporter who had been here and who had been there. For 24 years Mr. Phillip, himself a Scotsman, was representing an American paper, the New York Times, in Paris, and such a triangle might well enough have played havoc with what we commonly call nationalism. He would hardly be in an atmosphere where the voice of any one government would rise as being greater or better than that of another.

We were much taken with the way in which Mr. Phillip described his exact feeling. He found it difficult to understand fully what people meant when they said they were fighting for democracy, and he was moved to doubt if some of those who made free and frequent use of the word had adequate conception of what it actually meant and what it was really all about. For that reason he narrowed it down to the first person singular and put it in these plain words: *"For myself I am at war with Adolf Hitler."*

From Mr. Phillip's address on that point we quote:

"Our effort is to defeat a conception of life which has been imposed on a great part of Europe, which we consider to be wrong for it denies the right of the individual to think, to speak, or worship and to live freely. It denies the right of nations to develop their own happiness in their own way, and it denies the very law of life because it would make it uniform and static instead of as varied as the landscape and the forest and as tid as a river.

"I do not much care for big words and so when people tell me we are fighting for democracy I am not quite sure what they mean. I sometimes wonder if they themselves know just what they mean. For myself I am at war with Adolf Hitler for two very definite and personal reasons. First, because as a reporter I have no great enthusiasm for any form of government; as a man I dislike intensely the Nazi and Communist form of police government. I much prefer the Mounties to the Gestapos and their Ogpus. And, secondly, I want to keep this very large vital space which is the British Empire free from domination by any one race and by any one doctrine, and free from being systematized and organized in the Teutonic manner until it is robbed of its grand incoherent liberal human vitality. I am for growth and not for stagnation and I know there can be no growth where there is no freedom."

So instead of trying to think and speak in terms of the entire people Mr. Phillip preferred to narrow the problem down to the outlook of one man—Mr. Phillip. The result was that he found himself to be at war with Adolf Hitler and for reasons which were adequate and sufficiently rugged. Our belief is there is something worth while and self-searching in that outlook. We act together as a unit, but we reason and come to conclusions as individuals, and it is the individual conviction which is the basis of strength and effective effort.

She Has a Loose Tongue

Mrs. Dorise W. Nielsen, M.P. from North Battleford, Sask., found it impossible to support the $1,300,000,000 war appropriations bill because it failed to provide for essential Canadian educational and health measures. Her reasoning, if such it can be called, was in these words:

"We have two great enemies today, Hitler in the front and the financial institutions in the rear, and the one in the rear is our greatest foe."

No matter how one looks at that statement it is wrong. It is not smart; in it there is no wit, nor does it rise and fall in the exposition of a great truth or yet in the defence of a sacred principle.

It falls flat; so flat that it can be classed as poor in design and emaciated in its hour of delivery. If it has value at all then the value is in demonstrating the freedom of utterance there is in the Canadian House of Commons.

It is perhaps a rather dangerous thing to be seized with the idea that one must say something which is considered smart or daring.

We do not believe that our financial institutions are our enemies and Mrs. Nielsen undertook to offer no proof of her ragged claim. She just had her fling and let it go at that. She gave no reason for her claim, but apparently was certain she would strengthen her hand in some circles by firing the shot no matter at what point it was aimed.

She proposed nothing which might be done to make the appropriation seem right according to her narrow vision. She must know that our financial institutions do not run wild like buffalo in this country. She must be aware that they are regulated by our governments, that they are inspected, and that there is a code of regulations and ethics inside of which they must operate. We hold no particular brief for financial institutions of any sort, but we do know they have to do business according to the rules which our elected and accredited representatives make for them.

Mrs. Nielsen came to this country from England, and we doubt to the point of disbelief if she could get an audience in that bomb-ridden land today who would sit with patience and listen to her utterances. We fail to see where the voters of North Battleford made much of a contribution when they sent her as their representative to our House of Commons.

Where Do The Goods Go?

Two stores in Arkona were robbed on a recent night. Arkona is a pleasant little village through which one would pass if using No. 7 Highway on the road to Sarnia. It is certainly not the place at which one would look with the expectation of seeing crime, violence or robbery.

In some ways it was like a robbery we had in Peterborough recently where a furnishings store was entered and a large quantity of stock was taken away. In Fuller Bros. store in Arkona we read "they took their entire stocks of high-grade silk stockings, overcoats, fancy sweaters, ties, ladies' and men's jackets and windbreakers, prints, men's shoes and woollen underwear." Mr. Fuller was certain the robbers knew their business as they selected only the best goods in the store.

So the same question comes to the surface again; just the same one as we had right here in Peterborough. What is to be done with the goods after the stealing takes place? Certainly no thief could be so foolish as to have such an assortment of goods as was taken from Arkona hanging around his house. He would hardly start making the rounds of friends or relatives and asking if there was anything they desired to select from the loot. Not a bit of it.

The only reasonable conclusion is that there must be a nice ring engaged in this business. Part of it goes out and does the stealing, and the other part makes provision for handling the goods and in some way finding outlet for them so they can be turned into cash when sold to the public.

That supposition or theory makes sense no matter from which angle it is viewed. Such places of disposal would probably be limited to a very few of our larger centres, and if they could be spotted then there would be an end to the business of raiding stores in various parts of the province because there would be no profit and purpose in continuing it.

The Atlantic Is Our Boundary

There are reports that the German warships, the Scharnhorst and Gneisnau are operating in the North Atlantic. They are 26,000-ton vessels and modern, and they have been added to the long list of submarines and long-range bombers.

The reason is to try and starve Britain by making unsafe the 2,500-line beween that country and Canada and United States. There is no purpose to be served in stating that it is a situation which can be easily handled, and that there is no chance of considerable success accompanying the German effort.

Hitler knows well enough that Britain is sure to receive increased assistance from United States and Canada. Knows too there is but one way for much or most of it to reach Britain, and that is by crossing the wide expanse of the Atlantic.

It may be claimed that British sea power can attend to this newest threat, but it is well to remember that we have been officially informed that the British fleet is right now spread out "awfully thin," because there are extensive operations in the Mediterranean as well as in the home waters and the Atlantic.

It will call for a deal of patient looking and searching to come to grips with the German raiders because they are speedy vessels and they will not give battle to anything which looks formidable. Their business is to skulk around and destroy cargo vessels with insufficient gun strength. It goes to show, if any proof is needed, that we are at war with an enemy which overlooks no chances for bringing about our downfall. And if we have not yet realized to the full that we are at war then the battle of the Atlantic, *which bounds us on the East*, should cause a sudden and complete awakening.

NOTE AND COMMENT

Prime Minister King, on the 62nd birthday of Hon. R. B. Hanson, wished him many happy returns of the day. Although he did not say so we take it Mr. King meant as leader of the Opposition.

One authority on such matters says he always doubts whether the early robins reported as being seen at this time of year are robins at all. His guess is that they are pine grosbeak.

An Indian is dead at the Six Nations Reserve near Caledonia at the age of 102, and it is said he could speak the language of six different tribes. Most of us consider we do fairly well when we speak English with a fair degree of accuracy.

When the Ontario Brotherhood of Threshermen met in Peterborough one speaker said, in referring to fires at threshings, that friction originating from mortgages was believed to have caused some of the fires. No one need feel embarrassed because he mentioned no names.

TOO GREAT

(By A.R.K.)

¶ I fear when I went off to school, I worked on quite a simple rule, our problems were quite small; they dealt with dollars and with cents, and they were simple measurements, the totals then were small.

¶ We figured what a farmer got, the price of all the things he bought, when he had sold his hay; we reckoned tea and calico, and of the goods he had to show, and what he had to pay.

¶ The sums of money that we knew, were built of dollars that were few, and none of them were large; we reckoned everything in cash, from hay and oats to hocks and hash, and nothing could we charge.

¶ That's why I'm somewhat lost today, when things move in gigantic way, at least it does seem so; they speak of millions now with ease, and what it means if brains I squeeze, I really do not know.

¶ And they take billions in their stride, it makes them swell with worldly pride, impressive I admit; I write these figures in a book, and at them I may gaze and look, but they don't seem to fit.

¶ I guess that when I went to school, they taught a simple sort of rule, for things were humble then; I cannot comprehend today, the figures I meet on my way—I stumble over them.

Where To Look For Needed Men In War Industry

By CHARLES P. STEWART

WASHINGTON. — Uncle Sam's office of production management recently launched its campaign to get all available defence workers listed with the United States employment service, more with a view to maximum plant activity than for the actual craftsmen's benefit.

Wm. S. Knudsen

At any rate, it was output that Production Chief William S. Knudsen unquestionably had in mind. Maybe Co - Chief Sidney Hillman, who particularly represents labor in the O.P.M. set-up, was think considerably of the registration system's obvious advantages from the standpoint of the workingman also. It promises to be an excellent thing for 'em in the long run, anyhow.

The scheme is to get all unemployed workers on the list; likewise to get on to it all workers employed in non-defensive industries who have, incidentally, the necessary skills, of various sorts, to make them useful, by changing jobs, in defensive ones.

Of course, each registrant's place of residence, as well as his name, will be recorded. Thus, if a defence manufacturer at Podunk, for instance, needs men and applies to the U.S. employment service for them, the service will assign them to him from his own immediate neighborhood. He won't have to scout about the country for them and they won't have to travel perhaps long distances to report to him for duty.

This will count materially. It's worse than a bother for a newly hired employee to have to transport himself and his family from one place to another and re-settle in a strange neighborhood. It's a near-impossibility frequently at present.

WHERE TO LIVE

RIGHT where he's been living for quite a while, a workingman usually has a home—rented quite likely, but he's in it and can stay there. But he may not be able to find one at some defence centre that he's just trying to move into; such centres are frightfully over-crowded under existing circumstances.

I know personally of a workingman in Washington, where he had a job and a passably comfortable domicile. Washington's crowded to the point of suffocation, too, but this chap was already installed and in no danger of being evicted to make room for some later arrival.

Well, he heard that he could make more money at Norfolk, Va. Defence work there is fairly perishing for fresh hands, the bird referred to was tecanically equipped for certain required tasks; so he visited Norfolk to apply for a billet.

He found that, with overtime, he could earn $14 daily, which was highly satisfactory. Then he began to look for bed and board. Soon he discovered that the best he could do was at the rate of $17 weekly. That doesn't seem to be excessive on a $14 daily wage basis. However, while the board was okay, the bed was in one room with seven others—and he has a wife and three children. He couldn't find accommodations for that outfit in Norfolk under about twice $14 daily. Naturally, he returned to his job in Washington.

To be sure, the government's building houses as fast as it can, for war workers, but it hasn't got them yet. That's why O.P.M. is so anxious to avoid enforced migration of defence - making availables. There's no room for them where they're needed.

Eligibles don't register directly with the U.S. employment service. They register with the state employment exchanges, but the latter are affiliated with the U.S. service and turn their lists in to it.

O.P.M.'s clamor for registrations, then, at today's juncture, is to facilitate defensive production, and the howl for workers is due to gain volume as the program progresses. As yet, the famine for craftsmen is only local, as at places like Norfolk, but it's a safe bet that it'll become national and a deal more acute not more than comparatively a few week hence.

AFTER THE WAR—

ULTIMATELY, though, the war and defence activity will peter out; the jobs they are providing will peter out by the millions also, and Uncle Sam will have unemployment on his hands again wholesale.

But this next time he'll have a complete list of all workers in front of him, by name and address. It won't be like the last time, when there was an unlimited amount of uncertainty about it. And the unemployed, individual by individual, will be in a position to say to Uncle Samuel, "You know just who we are. We WANT JOBS, and no fooling about it." And it will be darned hard for him to disregard them.

Neither will it be very easy for Uncle Sam to get out from under by abolishing his national employment service, as only an emergency organization. The workers will be apt to tell him to keep it going, as a permanency, and he'll be hard put to it not to do so.

DIRECTION PLEASE

"I'm terribly sorry, madam." "That's all right, can you pick me up and turn me round the way I was going?"

—London Illustrated.

• They Live Under Bombs

EDITOR EXAMINER: Sir,—The following letter may be of interest to Devonians living in Peterborough. Being one myself I know every place mentioned in the letter. The letter was written to my sister, but she gave me permission to use it because up to date no mention has been made in any newspaper of the bombing of this southwestern city. —Blanche A. Draper, 226 Brock St.

21 Well Street, Exeter,
Devonshire, England.

Dear Gladys:—

At last I am answering your letter which you wrote to mother. She is with me now, the house where she lived with my brother and his wife was bombed, in fact it was the worst raid we have had in Exeter, the place shook and no wonder. It was a mine bomb and it exploded quite near my brother's house at Heavitree. I believe there were nearly 200 people homeless at the time, but I think some have gone back to their homes as they have been repaired. Some of course were completely wrecked and too far gone. These people have been found homes.

I went and fetched my mother, we were phoned to ask us if we could manage to put her up, she had to spend the night up at St. David's institute with other homeless. They were most kind up there. The women's voluntary services cater for the homeless and really they do their job well.

It was a pitiful sight to see the very old, and the children in their little nighties playing with their dolls and teddy bears. You see it happened just as most folks were getting into bed, at least the old and the very young people. It was a terrifying experience for my mother at her age. (She is over seventy-five.) She had just got into bed when they heard a terrible explosion and with it the ceiling came down on my mother, she was injured about the arm and leg and of course shaken up. I am glad to say she is much better now. We had several air raid alerts in Exeter and about four air raids. One night we heard Jerry up over the city and a whistling bomb passed over this part of the city (St. James St.) and exploded in the Bath Road, killing four brothers from 4 years of age to 14 years. The mother was in a terrible state. The Mayor of Exeter attended the funeral. The bomb destroyed the house so completely, it was as if the house had been cut clean away from other houses....You might remember Alexandria Terrace in the Bath Road. It was a group of houses just beyond, leading into Pinhoe Road, well at the same time an incendiary bomb fell on a house in Bath Road. It was the home of Nurse Marbles. I don't know if you nremember her. Next door to her is a shop which my aunt, Mrs. Kitson, kept, all the back of my aunt's house was demolished and Nurse Marble had to be pulled out of the debris....You will remember the 'Belmont Pleasure Grounds' well it is exactly opposite. You know the rope-maker Heins. My aunt's shop was next to it, of course the front part is still standing but she cannot live there so she and my uncle have gone to live with a daughter in Kendall Buildings, Bath Road. It has been a terrible experience. The road was closed for two days because Jerry dropped a lot of delayed action bombs, these have to be handled by experienced men. Sometimes the air raid sirens go several times a day. The children run home from school, the adults take cover in air raid shelters if they hear Jerry overhead. We can tell the German planes, they sound so heavy.

One night they were over the city all night, nuisance raids they call them. This is done to keep us awake. We have been very lucky in this city as a couple of towns in the west have had a terrible time. My brother Harry has been working in Bristol on war work and he tells us when he comes home for a few days, what an awful time they have been having there, but there! It's no use grumbling, our city is full of Londoners, women and children and Bristol children too, in fact we are full up. The thing is the kids are so good, they bear up well under the strain. It is for them we feel sorry. No seaside trips, no Christmas trees or parties, everything we see and hear is war. How thankful we shall all be when it is over. We cannot get used to the black-out. It is dreary and to be out in it is dangerous. How nice it must be to be in Canada. Things are getting very dear and we are rationed, but still manage to keep smiling. We would rather die than be ruled by the Germans.

Every night we think of our airmen and sailors risking their lives for us. We pray that God will soon end all this war with its suffering and waste of life.

I am sending some newspaper cuttings and will write where it is. The church that was bombed was Clyst St. George. Last week Exmouth had a raid in Chapel street. I hope this letter will reach you with the news. Don't forget us in your prayers and thoughts, we know that God will protect us, so goodnight, and may God bless you all. I remain,

Yours sincerely,
KATE SPITTLE.

A Bit of Nonsense

Price of Science

The landlady noticed with unfeigned dismay that her new lodger's fire consumed more coal than she had been accustomed to provide for it. She mentioned the fact.

"Oh, yes," explained the ingenious young man. "You see I always place coal on the fire in such a way that the grain is perpendicula.—that is, running up and down. It makes a much better fire—nothing like a little science, you know."

The unimpressed landlady spoke in a hard voice that almost stopped the lodger's watch: "I always charge sixpence extra for scientific gents."

Also Ran

"Am I the only girl you've ever kissed?" demanded the pert young girl.

"Well—er—no," blurted her latest find, "but—"

"Then buzz off," was the reply. "If you know the ccurse, and that's your top form, I'm not playing."

Unfortunate

The final session of a musical competition was drawing to a close when the secretary, perturbed at the non-arrival of a number of the trophies, approached the chairman and informed him of the predicament.

Summoning his chauffeur, the chairman gave him instructions to drive home and ask the butler to give him half-a-dozen cups "off the sideboard."

The cups were duly delivered and the presentation of prizes proceeded according to program.

The conductor of the winning band was handed a beautiful trophy; another was presented to the winning tenor. When the leading soprano received her cup, however, she glanced at the inscription and fell in a faint. The inscription read: "Open competition for the best pig in the show."

Hard To Believe How Time Flies

MARCH 26

1911 Johnston Paudash, Hiawatha, brings back a wedding present from Sir Wilfrid Laurier after a visit to Ottawa.

T. Frank Matthews is elected president of the Peterborough Golf and Country Club.

Troop Four of the Peterborough Boy Scouts is organized with Rev. Dr. Langfeldt, honorary scoutmaster, Bert Carpenter, assistant scoutmaster and Vic Sedgwick, standard-bearer.

Andrew Shearer, well known resident of Otonabee township is dead at the age of 77 years.

The Brass department of the C.G.E. defeats the Transformer department 7 to 1 in a soccer game played in snow and water.

1921 R. H. Knox, resident of Apsley has his arm badly cut by a circular saw.

The 52nd Battery, C.E.F., which was organized in Peterborough holds its first annual reunion here.

Judgment is reserved by Judge Huycke in a case in which two Westwood residents are protesting an award made under the Ditches and Water Courses Act.

R. J. Jory has been elected president of the Lakefield Curling Club.

Miss Freda Curtis is presented with a silver casserole, a silver sugar bowl and other articles by the staff of Barrie's Limited.

1931 Mr. and Mrs. John Mann, Haggart street, celebrate the 62nd anniversary of their wedding.

Miss Mabel Clarry is elected president of the Women's Music Club for the fourth year in succession.

Miss Dorothy Allan Park is soloist in St. Matthew's Anglican Church, Toronto, when the "Messiah" is sung.

Capt. E. G. Johnston of the 3rd Prince of Wales Dragoons has been promoted to the rank of major.

The local reception committee meets to plan the welcome for the annual convention of the O.B.A.A.

IN WAR TIME

1916 The Speakers' Patriotic League plans to give buttons to all applications for enlistment who are found to be physically unfit.

Lance-Corp. James Gibbons who left here with the 39th Battalion is reported wounded.

Sergt.-Major Hurrell Dodds of the 39th Battalion has returned to Peterborough from overseas.

An electric sign placed at Hunter and George streets reads "Young men the spring styles call for khaki."

Pte. M. Tobin has transferred from the 59th to the 93rd Battalion while Pte. R. Moriarty of the 93rd goes to the 59th in his place.

A Bible Message For Today . . . .

Then Pilate therefore took Jesus and scourged him.

And the soldiers platted a crown of thorns and put it on his head, and they put on him a purple robe.

And said: Hail, king of the Jews! and they smote him with their hands.

Pilate therefore went forth again and saith unto them, Behold I bring him forth to you that ye may know I find no fault in him.

Then came Jesus forth wearing the crown of thorns, and the purple robe. And Pilate saith unto them: Behold the man!

When the chief priests and officers saw him, they cried out saying: Crucify him, crucify him. Pilate saith unto them: Take ye him and crucify him, for I find no fault in him.—John 19: 1-6.

PAINFUL

A London constable, we read, was shot in the fracas, which is probably as painful as being stabbed in the melee or struck in the scuffle. Still more distressing, we read that a doctor has been fined over a dispute with a waitress, who received a kick in the altercation.—Woodstock Sentinel-Review.

★ MODERN

There is nothing new about the position or office of executor; it dates back to ancient times. Its standards of conduct and its duties have been gradually hammered out by experience down the centuries and embodied in the law. A trust company is simply a new type of executor that has been evolved during the last hundred years to meet the new and more complicated conditions of our industrial age—the problems of modern taxation and modern investment. For the one-man capacity of the individual executor it substitutes the advantages of a permanent organization: the systematic records, the multiple business contacts, the group judgment of trained officers. Appoint this Corporation your executor.

The
TORONTO GENERAL TRUSTS
corporation

ONTARIO OFFICES: TORONTO OTTAWA, WINDSOR

Her Majesty Inspects A Camouflaged Gun Position

Her Majesty Queen Elizabeth shown leaving a well camouflaged gun position at the Polish troop encampment somewhere in England, after a tour of inspection. General Sikorski, leader of the Free Polish forces, is shown lifting camouflaged netting to permit the Queen to pass through the lines of sandbags.

Norwegian Ship Meets Sub On One Trip, And Raiders On Other

NORFOLK, Va., Mar. 26—(AP).—Crewmen of the 2,936-ton Norwegian freighter Hada County reported on arrival here on Monday that her voyage in convoy to Britain was marked by a brush with submarines and that surface raiders dispersed the convoy on the return voyage to America.

The Hada County, operated under the direction of the British Admiralty, was in a convoy of 45 ships England-bound when submarines attacked in the North Atlantic, the seamen said. The submarines were driven off or sunk by guardian destroyers.

"We are certain at least one of the submarines were sunk," one member said. "We passed within 50 yards of a huge spot of grease on the ocean surface. We saw a huge bubbling mass, as if a ship was trying to come up to the surface and could not make it.

"We were told that all three of the U-boats were sunk.

On the voyage home, he said, none on the Hada County saw any raiders, but a wireless order was given to break line.

"A German airplane flew over our ship and the steward fired at it with a rifle. It dropped several bombs, but they fell a hundred feet away and only caused our ship to shake ....It did not come back.

"This plane, we thought, was released by one of the raiders."

The seaman said he did not know how many ships in the convoy were sunk "but we know that many got away."

After breaking convoy, the Hada County made for Norfolk.

The seaman said the attack by surface raiders on the convoy's voyage to America occurred about three days out of an English port.

Captain N. Hourno, master of the freighter, was said to have made a report to the British Government. He declined comment here.

A German Capture?

BERLIN, March 26—(AP).—Nazi spokesmen claimed today German troops had hoisted the swastika over Agella, 150 miles southwest of Bengasi, Libya.

The announcement asserted Nazi armored units were garrisoned there, but did not disclose how they gained the position.

(British comment on the Nazi claim was not immediately available.)

Eire has increased its sugar beet acreage one-third to 61,000 last year.

DODD'S KIDNEY PILLS
TREATMENT FOR BACKACHE HEADACHE RHEUMATIC PAINS BLADDER TROUBLES
REGD. 4087 THE PROPRIETORS

Millbrook's W.A. Honors Kidd Family

MILLBROOK, Mar. 26—(ENS)—A large number of guests attended the progressive crokinole party held in the basement of St. Andrew's Church on Friday evening under the auspices of the Woman's Association. Chinese checkers were in readiness for those who did not care for crokinole, and prize-winners were Mary Dawson and Jack Kidd for high score, and Esther Armstrong and Billy Smith for low standing.

The highlight of the evening was reached after the games were concluded, when Mrs. F. A. Kidd, with her daughter Miss Phyllis, and two sons Kenneth of Peterborough and Jack, were invited to the platform by the pastor, Rev. A. L. Sisco, and presented with a handsome walnut dinner wagon, as a token of esteem from the whole church before they leave early next month for their new home in Peterborough.

The appreciative address was read by Percy Stinson, representing the Church Board, and the gifts presented by W. Fred Fallis, superintendent of the Sunday School, and Gordon Might, president of the Young People"s Union, in both of which organizations the young folk of the family have been particularly active, dependable and useful.

The address was signed by Mr. Stinson, representing the Session and Board of Stewards; W. F. Fallis and oBard of Stewards; Mr. Stinlis, for the Sunday School; Gordon Might, for the Y.P.U.; Mrs. P. I. Bentley, for the Woman's Association; Mrs. A. L. Sisco, for the Women's Missionary Society, the Mission Circle and the Mission Band.

Previous to the presentation, Ken Kidd had been asked to lead in a sing-song, with Phyllis at the piano, this feature of his term of office as recreational convener in the local Y.P.U. having been efficiently carried out.

The minister, Rev. A. L. Sisco, B. D., offered prayer, after Ken had voiced the family's appreciation of the gift, and the kind words which had been its accompaniment.

Yugoslav's Delay Gave Britain Time To Move In

(By KIRKE L. SIMPSON.)

WASHINGTON, March 26—(AP).—Events are moving fast in the Balkans and the world may soon know whether Germany and Britain are to come to grips there.

News that Yugoslavia has submitting to Nazi demands that she align herself with the Axis Balkan bloc synchronizes with rumors that the Germans are already in motion across Bulgaria to strike at Greece through the Struma Valley gateway. It suggests that the onslaught may have been timed in Berlin to coincide with actual signature by Yugoslavia of the three-power Axis pact.

Even so, the probable pattern of a Balkan war and its possible effect on the trends of the broader British-Axis fight are still unclear. That depends on many unknown factors, including the degree of Yugoslav co-operation under impending new relationships with the Axis.

It also depends greatly on what British forces have actually been based in Greece in the more than three weeks since popular opposition in Yugoslavia to any tie with the Axis precipitated a Cabinet crisis and delayed fulfilment of German diplomatic expectations. That loss of time in cementing Yugoslavia into the Axis framework as at least a passive partner could prove costly to Germany.

Russians Are Irked.

It has apparently assured stiff Greek-British resistance to any German drive and probably barred the German armies from using the best route of attack on Greece, the Vardar River Valley. The report of German troops movements in Bulgaria pictures Nazi legions as rolling massively toward the far more difficult Struma Valley gateway between Bulgaria and Greece.

If hostilities are restricted to that front, Greek-British hopes of balking a German drive at Salonika for some time or even of breaking its force have some logical basis. The terrain and the season of the year are ill suited for German blitzkrieg technique. It is also certain that powerful units of the Royal Air Force are standing by at Greek bases to pounce on German communication lines in the Bulgarian mountains—and upon Rumanian oil wells.

Increasing Russian resentment over Germany's Balkan push is also apparent. It is reflected in Turkish announcement that Soviet Russia has pledged her "full and comprehensive neutrality" in the event Turkey is attacked. Balkan observers picture its real meaning as assuring Turkey of Russian aid short of war if she is attacked.

From Belgrade it is reported on diplomatic authority that Moscow has already cut off Germany from Russian oil. What that flow has actually amounted to under various Berlin-Moscow deals has never been certain. It may not represent so serious a supply failure as to bring Germany and Russia to an open break.

It does serve to indicate, however, a Russian belief that oil is Hitler's most sensitive and vulnerable war nerve. And it cannot be doubted that his prime source of supply in Rumania will be a major target for British air forces striking from Greek bases if war develops between Germany and the Anglo-Greek allies.

This much is certain: If a German thrust at Salonika is launched via the Struma Valley, and can be beaten off by the Allies, it will greatly affect Turkish and possibly Russian action. Even a determined Greek-British stand of any duration might also stir seething Yugoslavia to revolt against the Government committing her to some sort of partnership with the Axis.

Rounding Them Up

London, March 26 (CP)

THE Admiralty announced today the naval sloop Shoreham had intercepted the 3,516-ton German merchant ship Oder as it tried to escape from Massauu, Red Sea port of Eritrea. The Admiralty did not specify whether the Oder was captured or simply turned back.

Told To Leave U.S.

Another act in one of America's most sensational spy dramas furnished new mystery thrills as Mikhail Gorin, Soviet agent, convicted of espionage, was released on probation by a federal judge as Los Angeles and ordered to leave the country within 48 hours. On Gorin's release, it was hinted by Federal Judge Ralph S. Jenney, hinge delicate and important negotiations between the U.S. and Soviet Russia.

Relief FROM BILIOUS HEADACHES may be obtained quickly if caused by constipation. Take Nature's Remedy—the all vegetable laxative. Causes gentle, thorough laxation. Refreshes. Invigorates. Ask your druggist for a 25c box of NR Tablets tonight. See how much better you will feel tomorrow. N54
Made by the makers of Tums for Acid Indigestion
Nature's Remedy NR TABLETS NR

Easter Sale
SAVE 20%
Vita-Ray
COSMETICS
$1.00 VALUE FOR..80c
$1.50 VALUE FOR $1.20
$2.00 VALUE FOR $1.60
ACT NOW
This special offer ends April 5
MISS ANNE SNYDER—Vita-Ray representative will be at this store giving free consultation and facials, Thursday, Friday and Saturday.
G. TAMBLYN LTD.
Phone 9901
337 GEORGE ST.

MOTH-KIL
PARADICHLORBENZENE
For Exterminating Moths in rugs, clothing, etc., and protecting articles from moth infection. Large size crystals for vacuum cleaner use.
One-pound tins. Reg. 39c ... 33c

SANTAX TOILET PAPER
Soft—Strong—Absorbent
5 Rolls 27c

TAMBLYN
SYNONYMOUS WITH VALUE
Names are given as a means of identification. The name Tamblyn in Ontario depicts immediately — clean — bright and ethical drug stores, conveniently located, carefully staffed and wonderfully stocked with the utmost in Value—Freshness and Quality. In the Tamblyn Stores you will find many commodities bearing the Tamblyn name, and those preparations, as you no doubt know, are produced either by or for us, so that we in turn can offer you Exceptional Value as one of the many Tamblyn Services. Needless to say they are offered to you only after a thorough examination as to Quality, and they represent merchandise of merit zealously guarded by us. We know they measure up to the standard of quality required by you and demanded by us. We are proud of the Tamblyn merchandise—we know it has merit and we also know it is Full Value in Quality and Price. The costs of these preparations are unhampered by excessive administration—advertising and transportation charges and that allows us the opportunity of offering you Exceptional Value, and so we include a goodly number in this week's recommendations of Value and Quality
Suggestions and Bargains for the Balance of the Week

English Style Health Salts
Mildly Laxative
Cooling to the Blood
1-lb. tins. Reg. 39c
Special 29c

ENLARGEMENT SPECIAL
Your negative enlarged to 6" x 8" and mounted in attractive BRADLEY Folder
39¢
2 for 75¢
Colored 94¢ Complete

Men's Requisites
EverReady Blades—..... 5's 38¢—10's 75¢
Durham Duplex Blades, 5's 43¢
Colgate Rapid Shave Cream ..... 23¢, 39¢
Brylcreem, the perfect hair dressing ..... 25¢, 49¢
Colgate After-Shave Talcum ..... 23¢
Fitch Shampoo—... 15¢, 33¢, 59¢, 89¢
Tamblyn Brilliantine. Reg. 25c ... 18¢—2 for 35¢
Lilac Lotion Mentholated. Reg. 25c ... 18¢—2 for 35¢
Gillette Londoner Razor with 5 blades ..... 59¢
Yardley's After-Shaving lotion ..... 75¢, 1.25

Amazing! NEW!
PROLON Guaranteed 6 Months
Bonded Pro-phy-lac-tic
with PROLON BRISTLES
FAMOUS TOILET
BONDED Pro-phy-lac-tic
PROLON BRISTLES
50

PIMPLES EXTERNALLY CAUSED
Help relieve externally caused pimples, blackheads, rashes.
CUTICURA SOAP—23¢ Cake
CUTICURA OINTMENT—Small, 25¢—Large, 57¢
CUTICURA SOAP and OINTMENT

TAMBLYN Milk of Magnesia
Highest Quality
For Infants and Adults
20-oz. Bottle
Reg. 39c 29c

Dental Needs
ALLENBURYS DENTAL CREAM 25c
DENTALINE TOOTH POWDER 17c
DENTALINE TOOTH PASTE 19c
PEROXIDE TOOTH PASTE 2 for 25c
DENTALINE ANTISEPTIC 33c - 63c
CAMPHORATED CHALK 9c
PEPSODENT TOOTH PASTE 23c and 37c
PEPSODENT TOOTH POWDER 23c and 39c
COLGATE DENTAL CREAM 23c and 39c
COLGATE TOOTH POWDER one large tin and one small tin—Both for 34c
IPANA TOOTH PASTE 23c and 43c
KOLYNOS TOOTH PASTE 23c and 39c
COREGA 23c - 39c and 69c
CALVERT TOOTH POWDER 21c - 39c and 59c
GIBBS DENTIFRICE 19c and 27c
LISTERINE TOOTH POWDER one large tin and one small tin—Both for 39c
PEBECO TOOTH PASTE 23c and 43c

TAMBLYN Saves You Money SPECIALS
ALMOND and Benzo Almond Creams Reg. 25c 18c 2 for 35¢
SULPHUR Cream of Tartar and Molasses 22c
CASCARA AROMATIC LAXATIVE Reg. 25c 19c - Reg. 45c 33c
COLD REMEDY Reg. 30c 23c - Reg. 60c 44c
DYSPEPSIA REMEDY Reg. 50c 37c - Reg. $1.00 69c
EPSOM SALTS Reg. 15c 11c
FLAXSEED Reg. 15c 11c
LINSEED MEAL Reg. 20c 13c 2 for 25c
SALOTYN TABLETS 100's, Reg. 39c 33c
LITHIA TABLETS Reg. 45c 33c
MALT EXT. and COD LIVER OIL 1 lb. 47c - 2 lbs 79c
PLANTAIN SEED DARK 1 lb. 43c
SACCHARIN TABS 100's ½ Grain 14c - ½ Grain 18c - 1 Grain 22c
SEIDLITZ POWDERS 9 sets in Box 18c
OINTMENTS In Tubes—Zinc—Carbolic—Sulphur—Boracic Reg. 25c 17c 2 for 35c
KIDNEY PILLS SWEET NITRE Reg. 39c 29c

PARFINOL
Pure Medicinal Paraffin Oil
16-oz. bottle 37c
40-oz. bottle 73c
DANDERINE 34¢-59¢-98¢

SAVE MONEY WITH MINTY'S SPECIAL PACK
3 25¢ TUBES for 49¢
MINTY'S TOOTH PASTE
SAVE and SERVE
Buy a War Savings Stamp with the Quarter you Save

LYSOL
3-oz. 35¢
7-oz. 65¢
16-oz. 1.25

PURE OLIVE OIL
of Excellent Quality
4 oz. 33c
8 oz. 53c
16 oz. 89c

DR LYON'S TOOTH POWDER
Small Size 24¢
Large Size 39¢

They'll All Welcome Blue Gillette Blades
SERVICE MEN need the blade that makes even cold water shaving easy. No wrapping or fussing to send duty-free Gillette Service Package — simply address, affix postage and mail anywhere. Contains 50 Blue Gillette Blades in packages of 5. $2.50

BLOOD REMEDIES
Giant Kruschen 69c
Sal Hepatica, 30¢, 59¢, 1.15
Andrews Liver Salt—..... 39¢, 69¢, 79¢
Extract of Sarsaparilla with Burdock. Reg. 89c .... 69¢
Syrup of Hypophosphites. Reg. 75c ..... 53¢
Parrish's Food—Reg. 49c, 33¢—Reg. 75c, 59¢
Burdock Blood Bitters ..... 98¢
Tamblyn Iron and Yeast Tablets, 80's. Reg. 49c ..... 39¢
Ironized Yeast, 89c—2 for 1.75
Triple Tonic. Reg. 89c ... 69c
Mosby's Tonic—1.17—2 for 2.00
Mosby's Laxative Tablets—24's, 35¢
Fellows' Syrup Hypophosphites, 69c, 1.19
Tamblyn Blood Purifier. Reg. 89c 69c
Tamblyn Beef, Iron and Wine with Vitamin B-1. Reg. 1.00 ..... 69c

TAMBLYN HOT WATER BOTTLES
3-Year Guarantee
2 Quart Size
Red—Blue—Green
Reg. 99c 69c

THESE ELASTIC STOCKINGS ARE SO LIGHT AND COMFORTABLE, YOU CAN'T TELL THEM FROM FINE HOSE!
There is good news for every A.A. who need the support of elastic stockings. You wear these amazing new Beaver & Black Elastic Stockings unnoticed under sheer silk hose. And they are cool and comfortable too. You can wash them often too, and they won't lose their shape. Ask your doctor about Beaver & Black Elastic Stockings
3.50 to 4.75 each

TAMBLYN SOAP FLAKES
Very Pure
Safe For the Finest Fabrics
About 5 lbs.
Special 49c

Phone 9901
FREE DELIVERY
Anywhere in the city from 8 a.m. to 10 p.m.
G. Tamblyn
337 GEORGE ST.

FRUITATIVES
Cleanse and Stimulate the Liver Gives Real Health
22c (Economy Size) 39c

Next Box for Britain Leaves April 1st
The need is urgent for knitted sweaters, sockees and pullovers. Knitting instructions are available at all Tamblyn Stores.
For further information listen in to
Mrs. Aitken on CFRB
Monday Through Friday at 10.30 a.m.

QUAFFERS TROUNCE DOMINIONS

Bees Are Tied With Losers For 2nd Place

Quaffers added another game to their first place margin by trouncing Dominions 59-37 in the concluding game of the Senior City Basketball League schedule at the Y.M.C.A. on Tuesday night. Dominions lost a change of earning undisputed possession of second place and a spot in the finals with Quaffers by losing and finished up in a tie with Bees for the second slot. Bees and Dominions will play a sudden death game to determine who will meet Quaffers in the final.

Quaffers built up a 37-17 lead in the first half and then held Dominions to a 22-all deadlock in the last period to win convincingly in a bitterly fought, fast battle. It was closer than the score would indicate most of the way with loose defensive play spelling Dominions' doom. Both teams turned in sensational shooting at times, while at other stages each missed tries from close in. The winners had a much better shooting average, and the steady defensive play of Turner and McIntyre plus some nice passing by the forwards was the story, with Dominions battling all the way, but poor shooting and ragged defensive play held them back. Both teams travelled at top speed all the way, with play getting rough at times, with the winners holding a decided edge in the opening half and if anything Dominions having the margin in the final twenty minutes.

The winners counted three of their four free throws and Dominions counted three for five.

Ofensive Standout.

Joe Stewart was the offensive standout for the winners with 33 markers, with McIntyre and Turner prominent on the defence. Csumrik and Ferguson led the winners on the attack with Grose a star defensively.

The teams:

Dominions 37—Ferguson 17, Grose 2, Gardner 8, Csumrik 10, Wolstenholme.

Quaffers 59 — McPherson 8, Dougherty 10, Stewart 33, Turner 2, McIntyre 6.

Referee—Pete McArthur.

SPORTS – DAY BY DAY

By FRED D. CRAIG

The Peterborough curlers were urged by Ray P. Best the other night to give youth a chance to learn the game. By the same token a similar appeal could be made in behalf of youngsters in all lines of sport. At few stages in Peterborough's history has there been such a lack of leadership for young athletes as exists at the present time and the result is bound to be disastrous for sport generally. During the past winter, for example the only opportunity for 'teen age hockey players was provided by the South-End League. The Public School League did its part, of course, for the younger boys but for the kids who have graduated from the primary schools facilities for organized hockey have been few and far between this winter. The Church League folded up; the City League failed to function and with those two organizations out of the picture only the South-End League remained to fill the gap and furnish a chance for at least some of the kids who wanted to play hockey to do so.

* * * * * *

Obviously we cannot allow hockey to drift along like that and expect to develop senior players. There must be more leagues, and more leaders. The need of the hour is for men who will take an interest in young players and who are willing to devote some of their time and money to helping them along. Here is a golden chance for some of the city's service clubs to step into the breach and as their contribution to community welfare sponsor young teams and more than that take a real interest in young athletes. There is a wonderful opportunity for constructive work along that line in Peterborough and until it is acted upon the local situation will continue to be disturbing.

* * * * * *

What we have said about hockey applies also to other sports and particularly to baseball. Here on the eve of a new season we face the fact that there is not a junior player in sight who is ready to step up into senior ball and make good. There was a time when this city was making a specialty of developing 'teen age champion ball clubs. There was no lack of young players in those days. There were enough to keep the Central Ontario League club well supplied and still leave plenty to make local intermediate clubs formidable entries in that division. Today the picture is completely changed. Outside of Herb Ralph, there has been nobody in the last few years who would take a chance in handling minor teams. The result is the source of senior players is completed dried up. There are no players on the horizon and a senior ball club could not be fielded here this season without importing four or five players at least.

* * * * * *

Juveniles Bow Out

Peterborough's last hockey hope bowed out Monday night in the defeat of the juvenile squad at the hands of a big and fast Regiopolis College team in Kingston. However the youngsters have had a good, albeit an unusual season. They have been the first Peterborough team in any division of organized hockey who went through a whole season without playing a game at home. For reasons of economy the juveniles were forced to use the Lakefield rink as their home cushion. The young Petes swept through their group and playoffs without a loss, then swamped Haliburton in the first round of the provincial playgrounds and finally have been ousted themselves by the powerful Kingston collegians. However, the local entry was justified for it gave a bunch of good kids experience in outside competition and uncovered a number of youngsters who will be heard from later on.

* * * * * *

Saturday night will be a gala occasion for the Peterborough Badminton Club. The Kingston Club will be guests of the local organization on that occasion, returning a visit paid by the Peterborough players some weeks ago and preparations are being made for an enjoyable affair. The games including singles, doubles and mixed doubles events, will be staged in the market hall courts on Saturday evening. The visitors will be entertained by the local club at Walkerfield House during their visit. The Peterborough club which has had a good season is preparing for the club championships which will be staged next month and promise to furnish the keenest kind of competition before the winners are decided.

* * * * * *

Peterborough's Collegiate senior basketball squad will journey to Toronto Friday night to compete for the senior Ossa championship. Coach Bamforth's boys who have shown constant improvement all season culminating in a decisive defeat of the strong Bowmanville team on their own floor will be drawn against the Niagara Peninsula winners while the Belleville Collegiate will play the Georgian Bay representatives in the other semi-final bracket. Saturday the two winners of these preliminary rounds will meet.

* * * * * *

Leafs Sail Out In Front

The Boston Bruins who lost only one game in three months before last Saturday have dropped two in a row since then and are now a game behind the Toronto Leafs in the battle for the Stanley Cup. Last night the Leafs not only defeated the Ross men but routed them. The final count was 7 to 2 and the Boston machine had engine trouble long before the last period was over. Syl Apps returned to the club after a long absence with a bad knee and got as warm a welcome as Wendell Willkie. He proceeded to show how valuable he is to the Leafs by scoring three goals and assisting in a fourth. Boston started without Bill Cowley and although Bobby Bauer tried to help his club he was obviously in difficulties and finally gave it up at the end of the second period. The Bruins managed to go in front twice in the early stages but when Toronto finally took the lead the Boston team collapsed completely and from then on they were a well-beaten outfit. The clubs meet again in Toronto Thursday night and the Leafs right now are in the pilot's seat.

* * * * * *

Two N.H.L. clubs dropped out of competition for the season as the result of last night's games. The New York Rangers, last year's Stanley Cup champions, failed to weather the first round, the old Detroit jinx throwing them for a total loss. In a bitter third game in Detroit last night the New Yorkers were trimmed 3 to 2 and it was curtains for them, the Red Wings winning the round 2 games to 1 and we imagine both Boston and Leafs were delighted to hear it. The Rangers would have been tougher in the finals than Jack Adams' club. Chicago Black Hawks squeezed the battling Canadiens out last night winning the third game 3 to 2 in a game that was in doubt until the last whistle. Canadiens tied up the score at 2-2 with two quick goals in the second period but Curly Dahlstrom potted the winner for Chicago in the final session and the Hawks protected their slender margin effectively until the finish.

* * * * * *

Detroit and Black Hawks will now clash in the semi-final round to decide which will meet the Boston-Leafs winner in the final clash for the Stanley mug. Most sport commentators pick the close-to-the-vest Detroiters as sure-fire finalists but there is nothing so uncertain as the annual series for the pro hockey honors. A Peterborough fan who saw the first Boston-Leaf game in Boston last Thursday night said that the Leafs were more widely outplayed than the 3 to 0 score indicated. And yet last night that same Leaf team handed a 7 to 2 trimming to the Bruins.

* * * * * *

Sporting Chili Con Cadre: After the Westclox girls had defeated Quaker Aces last Friday night two lilies were received by the losers the following morning with a card marked "J. H. Vernor." Now they have discovered that some practical joker sent the flowers using the name of the Westclox executive....Kingston Combines received a rude jolt last night when Owen Sound defeated them 8 to 2. Still the Petes defeated the Kingston team 11 to 3 once this season and where are they now?....During the interval between the second and third periods at Toronto last night the scorer was persuaded to give Nick Metz two assists not previously registered. As Ralph Allen puts it, Metz is the only player in the history of the game to score two points while the ice was being flooded.

Oshawa Juniors Whip St. Kitts 8-5 In Opener

OSHAWA, March 26 (Special).—Oshawa Bees opened their portion of the O.H.A. Junior B final round-robin series here last night with a convincing 8-5 win over St. Catharines Mason's Saints. McBrien, Andy McMullen and Davies, as a line, sparked the Oshawa offensive and provided a marked edge over the visitors. The Saints fought back gamely all the way and scored two goals in a final desperate drive in the last period, but failed to show the class of the local boys.

Oshawa Bees — Goal, Burkhart; defence, Hinton and Galbraith; centre, McBrien; wings, A. McMullen, Davies; subs, McIntyre, Furey, Sawyer, Ladd, J. McMullen, Painter.

St. Catharines Saints—Goal, Burrell; defence, Crooker, Welsh; centre, Wallace; wings, Nelson, Melville; subs, McComb, Vine, Parker, Kuzmaski, Rebstock, Thorpe.

Referee—D. A. Houston, Toronto.

First Period.

1—Oshawa, Davies (McBrien) 13.00
2—Oshawa, Sawyer (Furey) . 18.57
Penalty—Welsh.

Second Period.

3—St. Catharines, Nelson 9.55
4—Oshawa, J. McMullen (A. McMullen) 12.18
5—Oshawa, Hinton (Sawyer) . 13.18
6—St. Catharines, C. Nelson (Wallace) 15.38
7—Oshawa, A. McMullen (Turner) 15.44
No penalties.

Third Period.

8—Oshawa, McBrien (A. McMullen, Davies) 2.05
9—St. Catharines, Wallace, Nelson) 7.07
10—Oshawa, McBrien 9.30
11—St. Catharines, Nelson (McComb) 14.41
12—St. Catharines, Wallace (Melville) 15.00
13—Oshawa, A. McMullen (McBrien) 16.36
Penalties—Galbraith, Wallace, J. McMullen.

Some Ball Camp Training Notes

(By The Associated Press).

MIAMI BEACH, Fla. — John Podgajny, the rookie right-hander of whom the Phillies expect a great deal this year, has been sent back to Philadelphia to have his tonsils removed.

ST. PETERSBURG, Fla. — St. Louis Cardinals, who break camp tomorrow, are wondering what's happened to their sluggers. In yesterday's 3-1 triumph over Cleveland they produced only three hits—none by Sluggers Johnny Mize, Terry Moore or Enos Slaughter.

ANAHEIM, Calif.—Bill Beckman's performances in the Grapefruit League have given every indication that he is pointing for a role as starting pitcher. His hurling was the only saving feature of yesterday's 9-6 defeat by the White Sox, as he turned in a flawless job over the last three innings.

ONTARIO, Calif.—Lou Stringer, fancy-fielding rookie shortstop of the Chicago Cubs, is attracting attention as a hitter. His average for exhibition games is above .400 and he got two hits, including a homer with the bases loaded, as the Cubs beat Pittsburg yesterday.

MIAMI, Fla.—Clydell Castleman, who apparently was ticketed for Jersey City, seems likely to stick with the New York Giants and the chances are that Jim Lynn will be shipped away instead. Castleman gave a neat pitching performance against the Phillies yesterday while Lynn was touched for five straight hits and four runs that lost the game.

LOS ANGELES, Calif.—Manager Jimmy Dykes of the Chicago White Sox is enthusiastic over the showing of Orval Grove, big right hander up from Oklahoma City. Specializing in a sinker ball, Grove gave only two hits, two walks and no runs in the last three innings against the Athletics yesterday.

TOMAHAWK DUTCH?

NEW YORK—(CP). — Another tradition goes—ethnologists say the tomahawk as a combination axe and pipe was brought to America by early Dutch and copied by Indians.

Additional Sports On Pages 7, 15

1939 Ply. Custom Sedan
The original owner will highly recommend this car **$895**

1933 Pontiac De Luxe Sedan
A guaranteed bargain at **$385**

1933 Chev. Master De Luxe Coach
Excellent transportation at low cost **$365**

1938 Buick Small Series Special Sedan
Heater, defroster. This car will give years of trouble free transportation **$895**

1940 Pontiac Chieftain De Luxe Sedan
With trunk, heater and defroster. Low mileage. Privately owned. Like new **$985**

½ Ton Chevrolet Pick-up Truck
Thoroughly conditioned **$365**

1939 Pontiac De Luxe Chieftain Sedan
With heater. Lovely dark blue finish. Upholstery spotless. Tires like new. This car must be driven to be appreciated **$875**

Packard 120 De Luxe Coupe
New tires, spotless inside and out **$695**

Many Other Makes and Models in Stock to Choose From.

J. J. DUFFUS
GOODYEAR
Phone 5757

MEN RAVE ABOUT MINORA!
LARGEST SELLING ECONOMY BLADE IN THE BRITISH EMPIRE
MINORA BLADES SAVE YOU MONEY ON EASY GOOD-LOOKING SHAVES!

Grafton & Co. Ltd. Offer Certified New Spring Merchandise

TOPCOATS BUFFET THE MARCH WIND

New topcoats so light and yet so warm to fortify you against chilling winds. All patterns and styles in single breasted, three button, flap pockets, in seasonal colors ..... **19.75 UP**

MEN'S SUITS—
Ready-to-wear. In all the latest styles and patterns. Single breasted, three-button model and double breasted. Priced ..... **25.00 Two Pants**

MEN'S SUITS—
Ready-to-wear. In better quality fabrics. Two trousers. Single and double breasted. Priced ..... **29.75 Two Pants**

MEN'S SUITS—
Made-to-measure. Expert tailors hand detail every suit and topcoat you order at Grafton's. Perfect fit guaranteed. Your personal wishes are given every consideration. All new samples to choose from ..... **25.00 UP**

MEN'S SOCKS—The finest domestic lisle and wools ever produced. Solid colors, ribs and clocks, in fact every new pattern that's made is in our spring shipment ..... **35c and 50c**

MEN'S ODD PANTS—In herringbones, diagonals, plain shades, etc. Smart pants, priced right and styled right ..... **3.98 UP**

MEN'S SPORT JACKETS—Zipper front and breast pocket. An ideal garment for outdoors this spring. An all purpose jacket in cravenette. Priced ..... **3.75 UP**

MEN'S PULLOVERS—Fancy rib, the favourite pullover for outdoors this spring. Made in the popular styles and color designs. All sizes. Priced **1.95**

MEN'S TWO-TONE JACKETS—Windbreaker style with zipper front. These useful jackets will be exactly what you want this spring. Priced **6.50**

MEN'S SHIRTS—Take a look at our Shirts for this spring. All color style, plain whites, solids, stripes and all by famous makers. All sizes and sleeve lengths **1.50-2.00-3.50**

Men's "Two Purpose" Topcoat
The ideal coat for fair and rough weather. It's reversible—one side as a raincoat the other a smart topcoat to break the cold spring and fall wind. Priced **21.50**

New Hats for Spring!
You'll find the very hat you have been looking for in our new range of hats for spring. We know we have your sizes and the style you want!
2.95
3.95
5.00

MEN'S UNDERWEAR—Men's balbriggan shirts and drawers. Shirts with short or long sleeves, lightweight for spring. Sizes 34 to 44 ..... **59c and 79c**

MEN'S BRIEF SHORTS—White cotton mesh with elastic at waist. Sizes 30 to 40 ..... **39c and 50c**

MEN'S BALBRIGGAN COMBINATIONS — Knee and ankle length style with short or long sleeves. Sizes 36 to 44 ..... **89c and 1.29**

MEN'S BROADCLOTH PYJAMAS—In new bright attractive stripes. Sizes 36 to 44 ..... **1.50 and 2.00**

MEN'S SUMMER JERSEY UNDERWEAR— White cotton rib. No sleeves. Sizes 34 to 44 ..... **39c and 50c**

BOYS' SPRING TWEED CAPS—Assorted shades. Grey green, blue, etc. Sizes 6¼ to 7⅛ ..... **59c and 75c**

BOYS' GOLF HOSE—Boys' woollen golf hose. Grey, green, blue, heather, brown, etc. Sizes 7 to 10½ ..... **39c to 75c**

BOYS' SWEATERS—Boys' brushed wool sweaters. Colors, wine, green, blue. Zipper neck. Sizes 24 to 34 ..... **1.00**

Boys' Clothes for Spring!

YOUTHS' SUITS
The new three-button single breasted in fine Donegal tweeds. Medium and light shades. Sizes to 37 ..... Priced **22.50**

Endless variety of import tweeds and worsteds in this season's newest designs and colourings. Double breasted models. Sizes to 37 ..... **15.00 to 25.00**

BOYS' SUITS
Fine English tweeds. Sizes 29 to 32. Some breek and long, some two longs. Ranging in price ..... **7.98 to 14.50**

BOYS' JUNIOR SUITS—For boys 6 to 10 years. Breek and knicker. Breek and long. Made in nifty double breasted styles of fine all wool tweeds. All two pants ..... **7.98 AND UP**

KIDDIES' SUITS—Fine tweeds in shades of brown, green and grey. Single breasted coat, one pair shorts. Sizes 3 to 7 years. Strong and dressy ..... **3.98 and 4.50**

NOVELTY SPRING COATS — Reversible tweed and paramata raincoat and topcoat combined. Dressy and serviceable, sizes 34 to 38 ..... **14.50 and 15.00**

BOYS' SPORT PANTS—Fine quality all wool tweed. Brown, blues and green. Made with pleated fronts and double seat. Sizes 12 to 18 years **2.98**

BOYS' BREEKS —, Spring weight tweeds and navy cheviots. Button knee and knitted knee band. Also golf bloomers. Elastic band knitted knee. Sizes 24 to 32 ..... **1.98 to 2.98**

BOYS' SHIRTS—Boys' hard wearing English broadcloth shirts. New attractive patterns. Sizes 12 to 14½ **89c**

KIDDIES' SWEATERS—Kiddies' fine wool sweaters, polo collar and cadet neck style with zipper. Colours crimson, royal and green. Sizes 2 to 8 yrs. **1.00 and 1.29**

BOYS' PYJAMAS — Boys' broadcloth pyjamas, new bright stripes. Sizes 24-34 **1.00-1.25**

Grafton & Co., Ltd.

SYL APPS PAVES WAY FOR LEAF 7 TO 2 PASTING OF THE BRUINS

Boston Slumps With Cowley On Injury List

TORONTO, March 26 — (CP). — Their aspirations temporarily blasted by a man just risen from the injury bench, the bruised Bruins today glanced along the same Casualty Row to gain encouragement from the hope that Bill Cowley may return to aid in their fight for the Stanley Cup.

The National Hockey League's scoring champion was on the sidelines with a damaged knee last night as Syl Apps stepped from hospital to lead Toronto Maple Leafs to a 7-2 triumph over the Bruins. The victory gave the Leafs a two to one edge in the best-of-seven semi-final cup series.

On the sidelines for a month due to a knee injury, Apps led a blistering Toronto attack, scoring three goals and helping Nick Metz in another. The fact that the Toronto captain's leg stood up under pressure, established the Leafs as favorites for the next game here Thursday.

The Bruins were a dejected lot after the trouncing—the worst they have absorbed this season—but Coach Cooney Weiland expressed confidence that if Cowley can return to action for the series, the Bruins will finish on top. As mournful as the rest, Cowley himself wasn't sure that he would be ready for Thursday's game.

Leafs Pull Up Twice

A crowd of 13,825 fans saw the Leafs come from behind twice and set the stage for ponderous Bucko McDonald to fire the winning counter in the second period. Defenceman Des Smith of Boston was in the penalty box when McDonald's long shot glanced off Dit Clapper's leg into the Bruins' net.

Weiland argued that the penalty was "cheap" and Smith claimed he didn't "even touch" Billy Taylor, the man he was charged with tripping. Said Smith: "It's the third penalty I've had like that since the start of the series and two of them have been on Taylor, who pulled phoney falls both times."

In the Toronto dressing room Manager Conn Smythe predicted that the Leafs would win again Thursday, and go on to take the series. He had words of praise for all his charges, particularly Sweeney Schriner who sank two goals and Nick Metz who made plays for three markers besides the one he scored.

Smythe said that the turning point in the game was the five minutes of withering hockey that preceded McDonald's pay-off shot. "We knew they couldn't beat us at that type of hockey as we had three lines to their two—they can't win without Cowley when we're at full strength."

Milt Schmidt converted Flash Hollet's rebound in the first period to put the Bruins in front, but before the session ended, Schriner tied the count. A fluky goal from the stick of Herbie Gain gave the Bruins the lead again early in the second period. The puck rolled under Broda's leg as the goalie sat on the ice.

The Leafs charged back and within two minutes Apps had scored his first goal to again put the Leafs on even terms. From then on the Leafs were unstoppable and they were in front 4-2 when the second period closed. All three third-period goals were on breakaways from Boston gang attacks.

Behind The Scene With The Toronto Maple Leafs

Arriving back in Toronto for third game of the best four out of seven series, Toronto Maple Leafs immediately retired to Maple Leaf Gardens to prepare a warm welcome for Boston Bruins. Nick Metz is pictured giving his skates the once over to be sure that they are fit and ready, while Sylvanus Apps signs his autograph for some enthusiastic fans. Out with injuries, Apps made his first appearance of the series at Toronto Tuesday night and scored three goals.

Canadiens Fade By Lone Goal To Black Hawks

CHICAGO, March 26—(CP). — (CP).—Hopeful of retreading the steps of Chicago's destiny team of 1938, the Black Hawks looked to new worlds today in their Stanley Cup hunt, while Montreal Canadiens, beaten by the odd goal in three games, headed wearily homeward to break up camp.

The outcome of the whole series was decided in the last period of the third game here last night. For two games and two periods the teams were even, but Cully Dahlstrom, Minneapolis-born centre, scored the 11th goal of the series to give the Hawks the deciding, 3-2 victory.

The record of another Chicago team gave the Hawks confidence for their next best-of-three series against Detroit Red Wings, who meanwhile eliminated New York Rangers at Detroit. It was Bill Stewart's Black Hawks of 1937-38 who also finished fifth in season's points and battled their way to the Stanley Cup.

Lovers 2-1 in the first game at Chicago, Canadiens bounced back Saturday in Montreal to take a 4-3 decision after 34 minutes extra play in a vicious game. It forced a deciding match, but the advantage was Chicago's by virtue of their home-ice choice.

A Near Comeback

At one time it looked as if the Canadiens would do it. They spotted the Hawks a two-goal lead in the first two frames and then wiped both out late in the second frame in a brilliant drive that saw Joe Benoit, three-goal hero of the second game, and Winger Ray Getliffe both score within 21 seconds.

It was just 3:31 minutes after the start of the final period, however, that Joe Papike and George Allen sent Dahlstrom right in on Goalie Bert Gardiner and Dahlstrom made no mistake. The Habitants fought back in the remaining 14 minutes and twice Getliffe and Toe Blake had the tying goals on their sticks but Goalie Lo Presti both times turned in phenomenal saves.

It was the great goal-work of Lo Presti that proved the Canadiens' stumbling block all through the game, even the series.

Only late in the second frame did the Canadiens puncture Lo Presti. Blake and Johnny Quilty set up Benoit for their first counter at 18.37 and 21 seconds later Getliffe took Murph Chamberlain's pass to tie the score but the Chicago goalie was unbeatable from then on.

Off From Speeds To New Gadgets

LONDON, Mar. 26 — (CP).—Sir Malcolm Campbell has turned his talent or speed to the benefit of the British armored car forces.

The 56-year-old Briton whose "Bluebird" motor boats, and automobiles have been setting records for 30 years, has designed a new type of armored car and has turned out a number of inventions, one of which has been accepted by the British Army.

Sir Malcolm stored his speedy cars and boats shortly after Great Britain went to war in September, 1939. He refused a promotion from his present captaincy, instead organizing and commanding a motorcycle company.

From that he moved into the laboratory, and for several months has been spending long hours in experimental work.

"All my life my hobby has been speed," he said. "I've always worked with speed motor boats and cars. Now I find myself absorbed with entirely different automotive problems and I am pleased that my experiments have proved of some value."

Whether Sir Malcolm's experiments also include work on England's fast motor patrol boats was not disclosed. Officially, his work is termed "military secret."

But if he should be, he might make those patrol boats hard to catch. Shortly before the war started, Sir Malcolm skittered his Bluebird over the waters of Lake Coniston in England at 141.74 miles an hour. Present patrol boats do possibly half that.

MORE ELECTRICS

PITTSBURG, Pa.—(CP).—Use of electric power was extended in 100 developments—many of them connected with defence production — during 1940, says Engineering Progress.

The Mad Russian - - By Jack Sords

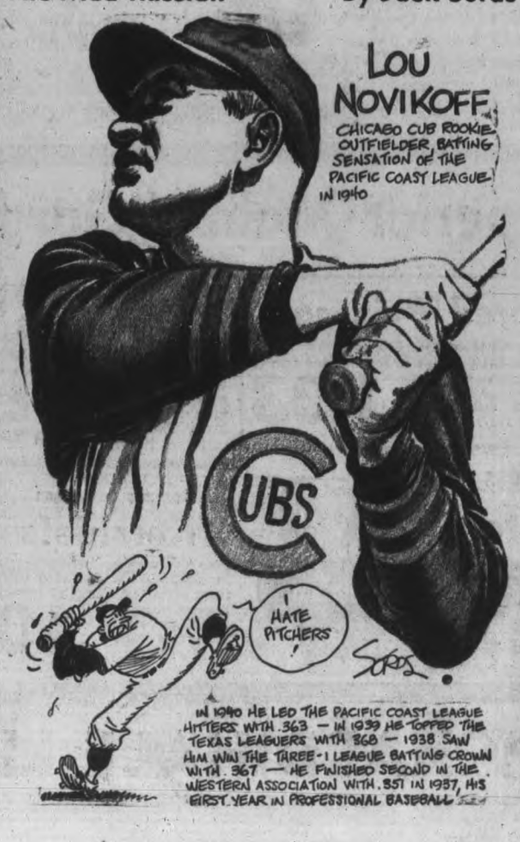

Wings Win Right To Meet Hawks Oust Rangers 3-2

DETROIT, Mar. 26—(CP).—The Stanley Cup, time-battered emblem of world hockey supremacy, will rest in a new city when the 1940-41 National Hockey League season comes to its close.

New York Rangers, although playing the brand of hockey with which they wound up the regular season in a blaze of glory, were no match for an inspired Detroit Red Wings team last night in the third and deciding game of their best-of-three preliminary Cup playoff series. Detroit won the game 3-2 and the right to meet Chicago Black Hawks, who eliminated Montreal Canadiens in the semi-final round.

Loser of the first game here last Thursday 2-1, the Rangers went all-out—as they did in winning the second game of the series in New York on Sunday 3-1—to try to overcome an early Detroit lead and force overtime play. They came close nine seconds before the end of the third period when Neil Colville scored their second goal on a pass from Alf Pike.

Spectacular saves by Johnny Mowers, brilliant rookie goalie, kept the Rangers from pulling the game out of the fire. At that, they kept on firing until the last and had the Wings in hot water numerous times. The game ended in a display of tempers during which Lynn Patrick, Ranger wingman, drew a match penalty, and Ranger defenceman Art Coulter was given a misconduct penalty.

Jennings Starts It.

The Wings scored twice in the first period and made the outcome certain with another counter midway of the final period. Bill Jennings opened the scoring at 11:36 when he knocked a 20-foot rebound shot past Goalie Davie Kerr. Kerr had checked a sizzling shot from Don Grosso and on the rebound he didn't have a chance.

Kilby Macdonald deadlocked the count at 15:25 when his drive from a face-off at the Red Wing line struck Mowers' arm and bounded into the net. A "golf drive" by Jack Stewart with 12 seconds of the first period remaining sent the Wings into the lead to stay. Stewart let go from 45 feet out and the puck, which Kerr tried to ward off with a kick, struck the goalie's pads and dropped into the cage.

The Rangers had Phil Watson in the penalty box for slashing when Syd Howe intercepted Otto Heller's pass along the boards in the third period and leisurely passed to Mud Bruneteau for the game-clinching goal. Colville ended the scoring with the New Yorkers fighting desperately but futilely to tie the count.

Until the last period, not a penalty was called. Then in the final 10 minutes of play the game blew wide open. Protesting a double penalty to Jimmy Orlando and Pike, banished for cross-checking and slashing, players of both teams crowded around Referee Bill Stewart. Patrick was banished for protesting too vociferously and in a rumpus about the penalty box Coulter drew his misconduct penalty.

In losing the crucial contest, the Rangers were unable to break the jinx held over them in Detroit. In 10 games in two seasons in the Olympia, they have been able to win only one.

Hopes To Pitch His 200th Win

LOS ANGELES, Calif., Mar. 26—(CP). — Charles Henry Root, 42, goes into his 21st year in organized baseball and his 15th with the Chicago Cubs this season, aiming to reach and pass the 200-mark goal of league victories.

The likeable veteran needs but seven wins to reach 200, a feat achieved by few pitchers. He will be given every opportunity to garner those victories.

"I plan to use Root as a starting pitcher this year, and it'll be up to him," said Manager Jimmy Wilson during the Cub's training period at Santa Catalina Island.

Charlie Root is ready for the test. He's been headed for the shelf several times, but he's still in there chunking that ball.

MOVIE TIME TABLE

Capitol — "Flight Command", 2:15, 4:25, 66:40, 9:55.

Centre—"The Westerner", 1:30, 4:20, 7:00, 9:55; "Remedy for Riches", 3:00, 5:55, 8:45.

Regent—"The Letter", 2:15, 4:35, 6:55, 9:30; "Foto-Nite", 8:38.

MUST GO BY RAIL

CANBERRA—(CP).—To reduce petrol consumption in Australia unregistered motor cars from distributors' warehouses to distant purchasers must be shipped by railway.

"Good-bye Mr. Chips"

Rev. Herbert Piercy, dramatist of Niagara Falls, will give the story "Goodbye Mr. Chips," in ST. JAMES' UNITED CHURCH, FRIDAY EVENING, MARCH 28, at 8 P.M. Parents and students will enjoy this thrilling story, 25c.

Hank Snares One

You're looking at $50,000 worth of baseball player (or so it is reported) in the person of Hank Greenberg, the Detroit Tiger outfielder. Hank's flat fleet may keep him out of the army this summer. He is shown at Lakeland, Fla., training base of the American league champions.

HOCKEY

AMERICAN LEAGUE.
Playoffs—Series "A."
(Best-of-five game series).

	P	W	L	F	A
Cleveland	4	3	1	13	12
Providence	4	1	3	12	13

Cleveland wins series.
Fourth Game.
Cleveland 6, Providence 5.
Third Game.
Cleveland 4, Providence 2.
Second Game.
xCleveland 2, Providence 1.
x39:11 overtime.
First Game.
xProvidence 4, Cleveland 1.
x—10 minutes overtime.
Series "D."
(Best two-of-three series).

	P	W	L	F	A
Pittsburg	1	1	0	4	1
Hershey	1	0	1	1	4

Tuesday Result.
Pittsburg 4, Hershey 1.
AMERICAN ASSOCIATION.
(Best-of-Five Series).
Kansas City 2, Minneapolis 1.
Kansas City wins series, 3 straight.
O.H.A. SENIOR B.
Owen Sound 8, Kingston 2.
O.H.A. INTERMEDIATE.
St. Catharines 6, Midland 3.
Series tied, one game each.
O.H.A. JUNIOR B.
Oshawa 8, St. Catharines 5.
W.O.S.S.A. SENIOR.
Wallaceburg 6, Preston 4
First game of series.
O.H.A JUVENILE "A."
Oshawa 4, Kingston 1.
MINES HOCKEY LEAGUE.
Kerr-Addison 8, Lake Shore 5.
Kerr-Addison wins series, two straight.
ONTARIO JUVENILE.
Clinton 8, Galt 0.
Clinton wins round, 22-1.
Clinton 3, Listowel 2.
ONTARIO MIDGET.
Preston 8, Owen Sound 3.
PACIFIC COAST LEAGUE.
Vancouver 2, Spokane 1.
Firts of best 3-of-5 series.
WESTERN INTERMEDIATE.
Swift Current 9, Nanaimo 1.
First of best-of-five series.
TORONTO HOCKEY LEAGUE.
Junior.
Adams 1, Radio Valve 0.
Mimico 7, Florida Fliers 6.
Valley Views 3, Kingsway 0.
Juvenile.
Etobicoke 1, Eastern Grads 2.
Midget.
Shamrocks 3, Withrow Hurri. 1.
Minor Bantam.
Imperial Imps 4, Map. L. Imps. 1.
Rawlinson 4, McGavin Cubs 1.

Allan Cup Race Cut To Eight

TORONTO, March 26 — (CP). — Eight teams remained today in contention for the Canadian senior hockey championship and Allan Cup.

The survivors:

East.
Maritimes—Sydney.
Quebec—Montreal.
Ottawa District—Hull.
Ontario—Toronto.

West.
Thunder Bay—Port Arthur.
Saskatchewan—Regina.
Alberta—Lethbridge.
British Columbia—Trail.

Memorial Cup Survivors.

Nine teams today were still in the running for the Canadian junior hockey championship and Memorial Cup.

The survivors:

East.
Maritimes—Charlottetown.
Quebec—Montreal.
Ottawa District—Ottawa.
Ontario—Toronto.

West.
Thunder Bay—Port Arthur.
Manitoba—Winnipeg.
Saskatchewan—Saskatoon.
Alberta—Edmonton.

Fights Last Night

(By the Associated Press.)

Tampa, Fla. — Melio Bettina, 182, New York, stopped Jack Marshall, 190, Dallas (9); Pat Comiskey, 200, Peterson, N.J., stopped Mike Alfano, 192, New York (3).

Wrestling Last Night

(By the Associated Press.)

Indianapolis. — Buck Weaver, 180, Terre Haute, Ind., threw Lord Lansdowne, 176, Barrington, England (26:00).

RYE'S PAVILION
TO-NIGHT
ECONOMY NIGHT
Dance To
Jimmy Barber
AND HIS ORCHESTRA
Admission—Gents 25c
Ladies 10c
DANCING FREE
Pavilion Heated
Dancing Fri. & Sat.

New CENTRE
Last Times To-day
GARY COOPER
—in—
"THE WESTERNER"
And Hit No. 2
"REMEDY FOR RICHES"
THURS. FRI. SAT.
Grand 2-Hit Week-End Program
LORETTA YOUNG and RAY MILLAND
in
"THE DOCTOR TAKES A WIFE"
Also GEORGE O'BRIEN in "PRAIRIE LAW"
EXTRA! COLORED COMIC CARTOON

GIFTS
English China
Costume Jewelry
India Brass
Etc.
SULLIVAN'S
Opposite Loblaw's
Charlotte St.
Dial 9496
MUNRO SPUN WOOLLENS
CHINESE CURIOS
LINENS, ETC.
MUSIC

MARCH WINDS, APRIL SHOWERS BRING FORTH MAY FLOWERS
Fickle Spring....
With its fluctuating temperatures . . . its promises of sunny warmth suddenly blasted by blustering North winds . . . certainly PROVES the long-burning qualities of
Conger-Lehigh Black Diamonds.
Order some . . . test it for yourself. See how quickly it responds with abundance of surging heat for sudden cold snaps . . . see how easily held in check it is when mild spells come.
CONGER-LEHIGH COAL COMPANY, Ltd.
266 Charlotte St. T. O. Donaldson, Manager Phone 9312

TOPPING THE THRILLS of "TEST PILOT"
CAPITOL
TODAY!
Men with wings of steel and hearts of fire in a roaring thrill barrage! Sky-high excitement in the greatest thriller since "Hell Divers" and "Test Pilot"!

Robert TAYLOR in FLIGHT COMMAND
A Metro-Goldwyn-Mayer Picture
RUTH HUSSEY with WALTER PIDGEON
PAUL KELLY • RED SKELTON
NAT PENDLETON
Plus
New Cute Colored Cartoon
"THE MILKY WAY"
—and—
Latest World News Events
Brought to You in the Capitol News

"HELD OVER" Regent "HELD OVER"
By Popular Demand One More Day, Thursday
BETTE DAVIS in her greatest role!

"THE LETTER"
HERBERT MARSHALL • JAMES STEPHENSON
SPECIAL ADDED ATTRACTIONS
THE ALL TECHNICOLOR MUSICAL, "CINDERELLA'S FELLA"—Also COLORED CARTOON, "PORKY'S HIRED HAND" and "LATEST NEWS"
Starting 1.40—Feature Attraction at 2.25 - 4.50 - 7.10 - 9.30

Sea Losses Ease As U.K. Swaps Blow For Blow

LONDON, March 26—(CP). — An Admiralty announcement today showed a drop in Britain's sea losses for the second successive week, while she returns blow for blow in the battle of the Atlantic.

Twenty-three British and allied merchantmen totalling 71,770 tons were lost in the sea war in the week ended March 16, the Admiralty said. Of the vessels 17 were British totalling 60,670 tons and six were allied, totalling 11,103 tons.

This compared with total losses of 96,812 tons the previous week and 141,314 tons the week before that.

The authorities declared that in the same period Britain's own naval and air raiders were sinking almost three tons of Axis ships for every four tons Britain and her allies lost.

Compared with the announced total of 410,000 tons lost to allied and neutral shipping in the five weeks up to March 16, Axis losses in that period were 300,000 tons.

This announcement gave no details of how many Axis ships had been sunk, but came at a time when Britain had been reporting increasing successes in bomb raids on shipping along the continental coast.

They Must Have Trade

Although German and Italian merchant fleets have been swept from the Atlantic, coastal trade is regarded as vital to the Axis war economy.

Experts here say the Axis must have full use of continental waterways supplementing rail routes to feed raw materials and arms to its industries and armies.

Much of Britain's bombing strength has been concentrated in raids upon shipping and rail centres, despite growing popular demand for all-out bombing of Berlin.

The Daily Express, newspaper of Lord Beaverbrook, minister of aircraft production, today reported an "immense public clamor" in letters to it for a persistent bombing of the Nazi capital.

The press rejoiced over the Sunday night bombing of Berlin, and air correspondents said British raids would grow heavier as more and more new bombers and planes from the United States came into operation.

Cactus Corsage

In from the dust bowl comes the newest fashion fad, demonstrated here by Martha Boyer. It is a tiny living cactus, worn pot and all, in the lapel. Pots of different colors to harmonize with the ensemble are available. Miss Boyer is irrigating her little garden here, using an eye-dropper.

Millbrook Reeve Opposes Scrapping Line

(By Staff Reporter)

MILLBROOK, March 26. — Railway officials have been doing nothing to meet the bus, car, and truck competition but have sat back, and when traffic falls off, they reduce the service until a line is of little value, then they apply for permission to discontinue it.

In these words, Reeve W. E. Ball, of Millbrook summed up the events leading up to the proposal to discontinue the C.N.R. line between Millbrook and Port Hope, and the mail, express and passenger service between Millbrook and Peterborough.

"If this portion of the line is abandoned it will only be a short time until the entire line will be discontinued" Mr. Ball said.

He went on to point out that at the present time the railways are enjoying an increased revenue, and during wartime is certainly not the proper time to start cutting down on rail facilities.

"If this line is cut out, Millbrook will be practically isolated and removal of the mail and express service will have a serious effect on the business of the village. Property values will go down too, and I have always maintained that a railway performs a national service and no village should be deprived of that service."

Will Hold Meeting

It was learned at Millbrook that the regular meeting of the Council is not until April 7th but the councillors are giving consideration to the holding of a special meeting to discuss this situation. Plans include seeking the assistance of C. Mercer, M.P.P., and also that of the Federal member.

Reeve Ball mentioned that the St. Lawrence Waterway was now assured and with this project completed the Port Hope harbor facilities would be available to the big industries at Peterborough, which could ship direct either way

"This is an important factor at the present time because of industrial expansion, and it further emphasizes the need for retaining this main line connection between Peterborough and Port Hope," he said.

Cavan Also Opposed

Henry A. Fallis, a member of the Cavan Council, added his voice to the chorus of protest against discontinuing any of the railway services into Millbrook. "This is a rich farming community and it needs the existing rail facilities. If the railway services are reduced it will gradually isolate the village and will be the beginning of the end. It is imperative that small places have proper railway connections or otherwise their chances of expanding are reduced."

Campbellcroft village about four miles west of Bewdley will be isolated if the rail service is discontinued and consequently will suffer the most. The train service provides a mail service over an area of more than 300 square mile, and many farmers use the train to get into Port Hope and back. There is a large grain elevator at the village, owned by J. A. Dewart, and operated by Mr. Waddell.

Trent River News

Gordon Whiddon, B.A., of Toronto took charge of the United Church service on Sunday afternoon.

The higher temperature and warm sunshine over the week-end proved most beneficial, taking away considerable snow. Patches of grass can be seen in many places, water is running freely along the roads, and Highway 30 through to Havelock is bare. The main channel on both sides of the big bridge is flowing free of ice, but the river is frozen solid from shore to shore up by the old dock, and trappers will be delayed in their work this year.

Jim Doupe of Oshawa was a week-end visitor at his home, and with Mrs. Doupe and family were Saturday visitors with Mrs. Doupe's parents, Mr. and Mrs. Brown of Stanwood.

Mr. and Mrs. Donald Ellis and son Ronnie of Peterborough were Sunday visitors with the former's parents, Mr. and Mrs. George Ellis.

Aircraftsman Carl Ellis of Toronto was a week-end visitor at the parental home.

Ted Chaplin, who has been employed at Ottawa for a few weeks, was a week-end visitor at the home of his parents, Mr. and Mrs. V. Chaplin.

Mr. and Mrs. Don Carnrite were week-end visitors with the former's mother, Mrs. Robert Carnrite.

Jack Cranham of Peterborough was a visitor at Cedar Isle on Sunday.

Offers $5,000,000

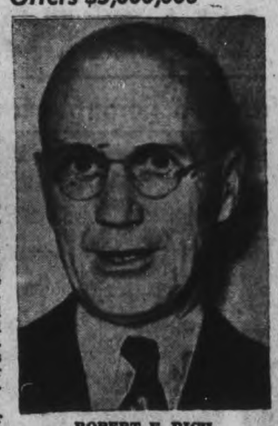

ROBERT F. RICH

Representative Robert F. Rich of Pennsylvania, during House approval of the $7,000,000,000 appropriation to implement the Lend-Lease bill, asked the House to grant him $5,000,000 to go to Germany and "get" Hitler. He declared he could then muster "ten red-blooded Americans" to carry out the project.

Halifax Disease Charge Denied

HALIFAX, March 26 — (CP). — Hon. Dr. F. R. Davis, Minister of Health told Nova Scotia Legislature yesterday the statement that Halifax is a "hell-hole of infection" is grossly exaggerated and unfair."

(The New York Times on Sunday published a special despatch from Boston saying a Harvard University medical mission which studied epidemics here recently had found the city a "hell-hole of infection.")

Dr. Davis answering a question from Opposition Leader L. W. Fraser said he was awaiting the arrival here of Dr. J. H. Mue[illegible], head of the Harvard group before making a detailed statement. "Inasmuch as the report was based on a purported interview with some member of the Harvard medical group, they should be given a chance to explain," the Minister said.

He declared Dr. Mueller had been in touch with officials here by telephone since publication of the story and had wanted to give a statement "to the satisfaction of himself, the Harvard group and the citizens of Halifax in general."

Three Children Have Near Call

KINGSTON, March 26 (Special). —Three children narrowly escaped death near their home at Forest Mills, northeast of here, yesterday, when the car in which they were riding plunged down a steep embankment to the ice on the Salmon River.

Lymm Leavee was driving the vehicle containing his two children and Betty McFarland when the car stalled as he pulled to the side of the road to pass a load of hay. The car apparently was left in reverse gear, for when Leavee cranked it the vehicle shot backward through the railing and started rolling down the bank. It rolled over twice before coming to rest three feet from open water.

Although the car was badly damaged, the children were shaken up only and were removed through the windows.

A new hospital for workmen of Lima, Peru, has 607 beds.

Thursday, Friday, Saturday
At HALL'S

FINE BROADCLOTH SHIRTS

$1.00 EACH

Sizes 14 to 17½
Sleeve lengths 32 to 35 inches

★ One look at these Shirts and you'll know that you'd customarily pay a great deal more.
★ It's your chance to stock up on well-tailored quality shirts.
★ Everything about these shirts speaks definitely of $1.55 value.
★ Made from fine count broadcloth in semi-laundered and fused collar styles.
★ Choose from smart stripes and neat checks.

For Bigger and Better Bargains You'll Find Completely New

Peterboro's CERTIFIED BARGAIN Days

HALL'S-The Place To Shop

A completely new store offers a sensational line-up of Certified Bargains for thrifty shoppers. Every department shares in this city-wide event, and we believe the values offered will surpass all previous efforts to bring you what you want for your home, your family....at the lowest possible prices for quality merchandise. Don't Miss This Great Shopping Event Thursday, Friday and Saturday.

An Exciting 3 Day Spring Sale Of

TERRY BATH TOWELS

14 x 27" Size — Colored striped borders on white or solid colors. SALE PRICE, EACH . .29

20 x 40" Size — White with bar stripes. Deep borders on white ground. SALE PRICE, EACH ..... .39

22 x 42" Size — Tubfast colored stripes in appealing colors on white ground. SALE PRICE, EACH ..... .49

An event planned to help thrifty housewives replenish their stocks of quality Bath Towels at remarkable savings. A most complete selection of Towels in sizes and at prices to suit every budget. Note the thick, absorbent quality....the sturdy, closely looped weave....the selection of colorful stripes, checks or bar borders, all in tubfast colorings. Plan to shop for TOWELS to-morrow....You'll buy in half-dozen lots when you see the grand bargains they really are!

Repeat Special! Warehouse Clearing Groups of Reg. to .59 Quality TUB COTTON MATERIALS

Such Favorites As—
Slub Broadcloth—
Vita Shan—
Tic Toc Suitings—
Printed Poplins—

.29 Yard

Checks—Plaids—
Stripes—Florals—
Scroll and Many
Many More Designs—

The last time we offered these quality materials at this low price it was such a successful sale that we decided to repeat the value. Imagine it—all superior quality, handsomely patterned cotton materials in plain and fancy weaves, all at the one low price! A veritable flower garden choice of fresh, beautifully blended colorings on white or colored grounds. Also some novelty and bizarre designs in gay, bright colorings. You can't afford to miss such a Certified Bargain if you're a thrifty, value-wise woman who sews and saves!

In Superior Quality "Gordon" Men's Wear

Well Tailored Pyjamas
Flannelette or Cotton Broadcloth
Exceptionally well made, roomy cut pyjamas in soft napped striped flannelette or good weight cotton broadcloth in pleasing stripes. Both lines are lapel coat style with solid color trims. Sizes A to D. Suit 1.98

Fine Irish Linen 'Kerchiefs
Soft, fine evenly woven Irish linen handkerchiefs that are a real bargain at the price. Finished with a quarter inch hemstitched hems. Each, only ..... .25

Snappy New Spring Ties
You'll want several to wear with the grand shirts we're offering in our semi-annual shirt sale. Colorful stripes, small conservative or conventional patterns, ...checks and overchecks, all in colors that men really like .... Each ..... .50

Men's Sleeveless Wool Sweaters
Just right for sports wear or wearing under a suit coat. Fancy knit, V neck styles as illustrated. And just look at the colors .... Grey, white, royal, green, maroon. Small, medium and large sizes. SPECIAL, EACH 1.79

Seconds In Cotton 'Kerchiefs
Fine cotton lawn handkerchiefs in generous size. Finished with plain hems and choice of corded borders. Stock up! At this price they are grand "buys". EACH, ONLY ... .10

Extra Special Sox Value
Specially purchased group of cotton and wool and cotton and lisle socks that would ordinarily sell up to 59c. Wide selection of stripes, checks, clock and overcheck patterns. Grey, brown, green, blue and some bright colors. Sizes 10 to 11½. SPECIAL, PAIR ..... .39

Phone 5761 RICHARD HALL LIMITED Peterborough's Bright Shiny New Store

MAIN STREET TOPICS

The Peterborough Examiner

VOL. LXXXV, No. 72 — PETERBOROUGH, WEDNESDAY, MARCH 26, 1941 — PAGE 9

WINS NEW CAR.

Oscar O'Neill of Downeyville was the winner of the car which was drawn for last night in Lindsay. The raffle was sponsored by the Lindsay Businessmen's Association.

DOG BADLY HURT

The Irish water spaniel owned by Vincent Whittington and a great friend of everybody in the neighborhood of Hunter and Aylmer street was struck by a train on Tuesday and so badly injured it had to be destroyed.

SUPERMAN

The following ad appeared in the classified section in a Toronto paper recently, and has made Peterborough men wonder if they're lacking or if the searcher is in earnest: "Experienced man with fuel pump, carburetor and windshield. Give particulars in first letter with wages expected."

COUNCIL'S SYMPATHY

A resolution of condolence to the wife and family of the late Gordon Evans, representative of A. E. Wilson & Company, Toronto, insurance brokers, was passed by the County Council yesterday on a motion by Reeve P. J. Mather, seconded by Deputy-reeve Gilbert McIlmoyle.

CAMPAIGN CONTINUES

Students at the Peterborough Collegiate continue to hit the ball hard in selling War Savings Stamps. This week the stamps sold totalled well above the weekly average, while the sale of certificates for cash tapered off some. Stamp sales amounted to $740.00 and sale of certificates amounted to $132.00.

ROBINS RETURN

Mrs. H. W. Cooper of 243 Euclid avenue reports that she has seen a robin in the city. Residents of the surrounding district have made claims of hearing one of the red-breasted creatures, but Mrs. Cooper is the first to phone the Examiner and report actually seeing one this year.

TRACKS ARE ROUGH

Motorists who use George street south have found it necessary to travel slowly over the tracks at the C.P.R. station because of the roughness. The tracks in their present condition bounce a car around in great style, and taxi drivers in particular find the tracks a nuisance.

ROLLER RINK FOR PETERBORO'

The ice has been taken out of Brock St. Rink and it is understood that the place will be operated as a roller rink this summer. There has been no roller-skating here for a number of years. The amusement however has its cycles of popularity and has been coming back recently.

TRIAL WILL BE LENGTHY

The trial of the four men charged with burglarizing the C.D.S. store will open before Judge S. L. Smoke on Monday next and the proceedings are expected to take nearly all week. W. B. Common, K.C., of the Attorney-General's Department will be special crown prosecutor was expected in town this afternoon to make preparations for the trial.

GETS HIS ADJOURNMENT.

"You couldn't have been in court yesterday," said Magistrate O. A. Langley, K.C., in police court this morning after a young man charged with being drunk had pleaded not guilty and asked for an adjournment. "I issued a warning then," His Worship added, "that everybody who wanted to drink too much had better be ready to go on with his trial." However in this case the Magistrate weakened and the accused was granted his adjournment, the case going over for a week.

IS BOXING INSTRUCTOR

Mel Pakenham, well known to local boxing fans as an amateur boxer, has been cashing in on his knowledge of the fight game, his parents, Mr. and Mrs. G. Pakenham, 737 Water street have been advised. Mel, one of three brothers on active service has been in England with an Eastern Ontario Regiment for many months and his parents have learned that recently he was assigned to a boxing instructor's course. He is now qualified to teach army boxing and help run army fights.

BREAKS ARM TWICE

The month of March is a jinx for Allan Gay, principal of the Havelock Public School. Four years ago when he was attending the Normal School in this city he fell on Benson avenue on the ice and fractured his right wrist. Three weeks ago, while walking home from school at Havelock, he went into a spin again on the ice and broke the same arm. He still has it in a sling.

AN OPPORTUNIST

George street in the early evening is not the best place in the world to stage a necking party, but a soldier thinks otherwise. Last evening while hundreds of window shoppers and theatre-goers were on the street, a soldier and his girl friend who incidentally looked very young, were sitting in the front seat of a car in front of the Fashion Craft shop. They were billing, cooing in fine style, totally indifferent to grins of passersby.

CAMP ENTERTAINERS

Most of the members of the staff and the men in training at the military camp attended a concert given last night in the main hall by "The Entertainers.'" Adjutant Buckley was chairman, and those assisting included Mrs. Al Spenceley in vocal numbers; Miss Celia Foster, songs; Frank Biddle, comic songs and recitations; Lenore Gordon, James Gosselin and Regina DeCarlo; tap dancing; Jim Sharpe, Yorkshire dialetic; Geoffrey Cridland, trumpet solos; Mickey Foster, saxophone solos; Mrs. D. Quinlan, piano numbers; and Mrs. E. M. Foster accompanist and director.

Foley & Wilson
McDonnel & Reid

GET A $100 LOAN
Repay $7.78 a month
No Endorsers Required

Loans made on furniture or auto. No credit inquiries of friends or relatives. Money usually the same day.

Cash Loan You Get	Amount You Pay Back Each Month Including All Charges			
	4 mos. loan	6 mos. loan	12 mos. loan	15 mos. loan
$ 50	$ 7.88	$ 4.10	$ 2.84	
50	13.13	6.83	4.73	
80	21.01	10.92	7.56	
100	26.26	13.65	9.46	$ 7.78
125	32.83	17.06	11.82	9.73
150	39.39	20.48	14.18	11.67
200	52.52	27.30	18.91	15.57
300	78.79	40.95	28.37	23.35

Other loans up to $500 available

Instalments based on prompt repayment and include charges of 2% per month as authorized by the Small Loans Act, 1939. *We guarantee* there is nothing else to pay. Phone or call to apply.

HOUSEHOLD FINANCE
— Corporation of Canada —
Established 1878
PETERBOROUGH, ONT.
Second Floor, Lansfield Block
177 Charlotte St., Opp. Loblaws
M. E. Holt, Manager — Phone 5861

City Council To Discuss Housing

Women Divided On Idea Of Jury Service

As the bill authorizing woman jurors is before the Provincial Legislature, an Examiner reporter has interviewed several Peterborough women in an effort to discover the reaction on the part of women in various walks of life to the idea of jury duty for themselves. One consistent fact has been noted, all canvassed were definitely in either one camp or the other, none were undecided. Some of the answers obtained follow.

Dr. Lorna Cotton Thomas, women's leader, spoke in sympathy with the movement, and said "Citizenship knows no sex distinction, all have similar responsibility in a democracy, and women should be willing to face that responsibility." In addition she explained that it would no doubt be unpleasant to find oneself in such a position, but women should be prepared to suffer the unpleasantness attending, and, if called, serve on juries.

Favors Idea

Another who is in favor of the passing of the bill is Mrs. C. M. Scott. When asked for her views, Mrs. Scott said, "Women should be ready to carry the responsibilities, as well as enjoy the fruits of democracy. There are many cases, particularly where domestic problems are to be decided, where a clear-thinking and unprejudiced woman's opinion would be invaluable. Women are taking their place in the Ministry of the Church and on municipal boards, and they should also be qualified and helpful in serving on a jury panel."

Mrs. Max Swanston, when asked the question, turned to woman's lack of contact with a sometimes hard world, and said that she did not believe the average woman could be said to be qualified to judge the majority of cases. Perhaps in the case of some professional woman, there might be exceptions, but for the most part, women are not in a position to arbitrate when hardened characters are to be dealt with, and for these reasons Mrs. Swanston is opposed to the idea.

Gertrude Hamilton, secretary, is opposed to the serving of women on jury panels, because "It is a man's job." Even though privileges are accorded women in the direction of a franchise, jury duty places itself in a little different category. Although women have taken places amongst men in business and numerous civic positions, jury duty is one thing from which almost all would shrink.

In the opposite trend, Mrs. E. Wand, a housewife, claims that since women are "more sympathetic, more businesslike while in conference, and more sincere, than men" they should be allowed to serve on juries. Women also delve deeper into situations than do men, and though some would be of no use what-so-ever, many would prove to be invaluable. On the whole, Mrs. Wand continued, women would make better jurors than do men, that is "public minded women."

Miss L. Hurley, 260 Hunter street, went on record as favoring the project, in that "A jury with women on it might be better than one composed completely of men. "In some cases, women might have an insight not in man's possession, and for that reason, and in the end of justice, juries might well benefit if women were to serve on them.

Not Necessary

"There are some jobs in which it is not necessary for women to take a part, and I feel that jury duty is one of them." These were the words of Mrs. John Cridland, well known conservative worker, when asked her views on the subject. She said she felt that while women should be prepared to play their part in national and provincial affairs, concern could not but be felt over the possibility of women, as such, expecting to be shielded from some cases and some situations which might well arise in the courtroom.

Jail Officials Are Named By The Sheriff

The special meeting of the county council Tuesday clarified the fact that jail officials are to be appointed by the sheriff, "subject to the approval of the Lieutenant-Governor in Council who shall fix the salaries of every jail officer, which shall be paid by the county or city as the case may be."

In other words final approval of appointments is retained by the provincial government, and the county and city pay the salaries.

The question of authority to make appointments was raised recenty in county circles when William Buchanan of Norwood, took the place of Gordon F. Fry, who resigned in January as turnkey to join a branch of the Canadian army.

As to the personality and reputation of Mr. Buchanan, Reeve Ferguson of Norwood said: "No one can say a thing against him," and Reeve Robert Martin of Dummer, added: "You can't beat him as a man."

Sheriff Attended.

The council, requested F. J. A. Hall, acting sheriff, to attend the afternoon session, and tell them how Mr. Buchanan was appointed.

"I appointed him," Mr. Hall said, "He came to me with a recommendation from Mr. Elliott for the position of assistant turnkey. We had great difficulty getting a man for this temporary job. It might have been some better if it were to be permanent, but there is a scarcity of men anyway and Mr. Buchanan is giving very fair satisfaction. He is lame in one leg, but we couldn't get a man at less than $25 a week the first time."

Deputy-reeve Archibald — "Did Mr. Bristow, an ex-policeman, apply?"

Mr. Hall—"Yes he came to see me."

Mr. Archibald—"He was a policeman or 16 or 20 years, but he did not get any consideration."

Mr. Buchanan was engaged at $25 a week and provided his own living quarters in the city. When the apartment in the Court House is vacant Mr. Buchanan was to get $20 a week and the apartment.

Salary of $800 a Year.

It was said that Mr. Fry's salary was $800 a year and free dwelling place.

Reeve Mann asked Mr. Hall whether he would recommend that Mr. Buchanan's salary be changed to the sum Mr. Fry received.

"Unfortunately the Toronto government can appoint men and we have got to do the paying," Mr. Mann said. His motion recommending the reduction of the Buchanan salary to $800 a year and free house was seconded by Reeve N. Lean, and carried.

Mr. Hall said he would send the recommendation on to the government.

Provincial Matter.

At one stage of the discussion Reeve Tanner of Lakefield proposed a resolution suggesting that the appointment was entirely a matter for the provincial government to deal with, and that the calling of the special session of the council was going beyond its authority in this instance.

Mr. Archibald reported that Mrs. G. F. Fry had agreed to vacate her quarters in the Court House at the end of this week. She is to receive a month's salary for her husband, $66, less a month's rent, $25.

Reeve Tanner said that if it was the sheriff's duty to look after the details of jail appointments he should carry it out, and not have the council butting into an affair which was clearly set out in the Municipal Act.

"The city of Peterborough has a say in this," Mr. Tanner pointed out. "It is not wholly a county affair, and that is one reason why the Attorney-General's department has the say as to what salaries should be paid."

Second Offender Is Given Fine Of $50

A Douro man who pleaded guilty in police court this morning to having been drunk yesterday and who admitted a previous conviction for the same offence earlier this month asked the magistrate to be allowed to go. "I have my place to look after," he told the court."

"Practically everybody who comes before me wants to be allowed to go," said Magistrate Langley. "Unfortunately for them I have my duty to do and I am not able to let them go. As a second offender the accused was fined $50 and costs or a month in jail.

Supplies For Greece

LONDON, March 26 — (CP). — Supplies of tin, rubber, hemp, hides, chemicals and coffee have been shipped to Greece from British Colonies, the Colonial Office said today, to help in the Greek war effort.

England is testing creosote as fuel for commercial motor vehicles.

Home On Leave

Petty Officer Tom McDonald, H.M.C.S. Prince Robert is home on 21 days leave after six months of patrol work in the Pacific. He is looking fit and brought souvenirs from every port he visited. He lives at 554 Sherbrooke street and was formerly employed as a machinist in the C.G.E.

Peterboro Boys Serving On Pacific Patrol

Petty Officer Tom McDonald, 554 Sherbrooke street, home on leave after six months sea patrol in the H.M.S. Prince Robert, didn't know there was a winter until he reached Canada a short time ago.

His boat has been on a tropic cruise, doing blockade work and patrol work along the west coast of South America as far south as the Horn, and even over to Suva, capital city of the Fiji Islands, north of New Zealand.

The ship narrowly escaped the worst hurricane in the history of the Fiji Islands since 1910 and when they docked at Suva harbor, they found two large Norwegian freighters high and dry on the beach where they had been hurled by the force of the hurricane. The native villages of straw huts, took a real beating and on several of the islands entire villages were laid waste. Trees were uprooted all over the place, but the modern city of Suva stood the blow well and except for uprooted trees no damage of any account was done.

Pacific Was Peaceful

The Pacific is a peaceful spot, as this boat failed to run across any raiders, or enemy submarines, but they stopped several boats, none of which turned out to be blockade runners.

There was only one unusual incident and this took place off the coast of Chile, when a power winch broke, causing severe head injuries to Seaman Brown, a native of Saskatchewan. This man is still in the hospital at Valparaiso, Chile.

The English people at Suva arranged a big dance for the crew of the ship when it docked at Suva and when they were leaving another big party was staged. Besides this the men were taken on a tour of the native villages, and McDonald brought home a suitcase full of curios, not only from the Fiji islands, but from many South American ports.

Coral Samples

His samples of coral are beautiful specimens, one in particular of a delicate rose pink shade, which his mother intends to have made into a radio lamp. He has a leather cushion cover from Chile, a coin bracelet from Lima, Peru, coins from all of the west coast republics, a Spanish calendar, and snapshots galore showing the native Fijis.

The ship covered more than 60,000 miles in the six months of cruising and when it arrived in port there were three inches of barnacles on the hull. One day a flying fish zoomed out of the water and landed on the ship's deck. It was about 12 inches long and very slender with wing like fins on each side. There were many large schools of porpoises swimming past, and sharks and whales were seen often.

Tommy McDonald was formerly employed in the C.G.E. as a machinist and enlisted last July. He is 19 years of age. With him on the Prince Robert are two other Peterborough boys, Jack Carney who left here ten years ago and has been employed on coastal boats off British Columbia and Leading Steward Gordon Hardie, son of Mr. and Mrs. E. G. Hardie, Weller street, who is also home on leave.

Mrs. Fleming Dies

TORONTO, Mar. 25—(CP).—Mrs. Helen Grace Fleming, wife of Rt. Rev. Archibald Fleming, Bishop of the Arctic, died at her home here Tuesday. She had been ill a long time, but death, resulting from pneumonia, was sudden.

The Emperor of Japan has just awarded posthumous honors to 625 naval officers and men killed in China.

Rev. Dr. P. J. Kelly Is Honored By Parish Of St. Peter's On Eve Of Departure To Cobourg

To Rev. P. J. Kelly, LL.D., rector of St. Peter's Cathedral for the last five years, the members of the parish last night expressed a grateful and literal adieu—to God—at a meeting in St. Alphonsus Lyceum on the eve of his departure for Cobourg to continue his ministry in charge of the parish of St. Michael.

On behalf of the congregation John R. Corkery read an address of appreciation and farewell, and John G. McCarney presented Rev. Dr. Kelly with a cheque.

The spirit of this occasion of parting and remembrance was amplified by other gifts from societies of the Cathedral. Addresses were read from the Catholic Women's League by Miss Lillian Hurley, the Catholic Junior League by Robert Baldwin and the Sodality by Miss Helen Ross, and their respective gifts were a reading table and chair presented by Miss Mary Clancy; a chair by Edward Prete; and a lamp presented by Miss Mary Lonergan.

Other presentations previously made were as follows: an electric clock from the members of the Altar Society; a tri-light lamp from the pupils of St. Peter's High School; a set of eight flat silverware by the pupils of St. Peter's School and St. Mary's Convent; and a golf bag from the members of the Study Club conducted by Rev. Dr. Kelly.

The chairman of last night's meeting was V. J. McElderry, K.C.

"We are assembled here tonight to honor one whom we are very sorry to lose," said Mr. McElderry in his introductory remarks as chairman. "The purpose of this gathering is to express our appreciation of the priestly qualities of Father Kelly and of his fulfillment of priestly duties in this parish during the last five years. It is one of those things which we often take too much for granted, but this evening we are not taking it for granted, although no words of our can adequately thank Father Kelly for the manner in which he has performed his duties as parish priest of St. Peter's, and to tell him how much we regret that he is leaving us. We wish to express our desire for him that he may have a long life of happiness in his future home.

And that word reminds us that when we use the word happiness there intrudes the thought of the terrible struggle in which our world is engaged. There can be no happiness for any one, certainly for no Christian until the enemies we are contending with are finally defeated. If it were thinkable that our arms do not prevail, Christianity will be stamped out as it has been in Germany and Poland and Czecho-Slovakia. But, that is subject to God's will, and Christianity is not going to be stamped out. Happiness is going to return to the world as we know it. We are fighting a crusade as in the old days of Merrie England when its soldiers of the Cross wrested the Holy Sepulchre from the Saracens, and just as the arms of Christians prevailed in those day so they are going to prevail in these days of our own time."

Congregation's Address

The congregational address read by Mr. Corkery opened on a note of regret in the transfer of Rev. Father Kelly to the parish of Cobourg, and continued, in part, as follows: "By your ordination to the holy priesthood you were set apart from men. In accordance with the wisdom of the holy church you were exhorted to go among men but not to become one of them. Just how far you have lived this separated and secluded life and still succeeded in making the influence of your sacerdotal office felt by all men is told in the

REV. DR. KELLY

(Continued on Page 12)

Fractures Neck

HAMILTON, Ont., March 26 (CP) —William Smith, 45, of Hamilton early today was in critical condition as a result of a fractured neck suffered when he fell into a shute last night while working at the Steel Company of Canada plant here.

Gold mined in Peru last year was valued at five times that of 1935.

War—25 Years Ago

By The Canadian Press

March 26, 1916—Russian forces advanced southeast of Bitlis in Lake Van region of Asiatic Turkey; other troops reached point 20 miles from Trebizond on the Black Sea. British airmen raided Turkish advanced base at Birel-Hassana (Sinai).

Muskrat Season To Start End Of Month

Word has been received from the Department of Game and Fisheries that the open season for muskrat trapping south of No. 7 Highway will open on March 29.

No date has been set for opening of the season north of No. 7, but as a general rule the department waits for weather data from the overseers in the district to guide them in setting this date. At the present time all rivers, lakes, streams and ponds both north and south of Peterborough city are frozen solid. During the past few days some water has been noticed on top of the ice, but this is from the melting snow.

Muskrats usually stay in their houses until the ice starts to break away from the shores of the lakes and rivers, but often in warm weather they are seen scampering across the snow and ice in search of food.

The season south of No. 7 opened last year about the same time, and so far the department has not stated the length of the season. This, too, is in line with their general policy as the number of rats taken depends to a great extent on weather conditions, and in the event of cold weather hanging on an extension of the season can be easily arranged.

Power Is Shut Off

WARSAW, March 26—(ENS). — People living on the eastern outskirts of Warsaw, who get their power from the river have to revert to lamps, as the river is frozen to the bottom and has been for some days.

Wounded Overseas

Pte. James I. Welch, Toronto Scottish, son of Mr. and Mrs. George Welch, 523 Sherbourne street who is listed as wounded by enemy action somewhere in England. His mother received official notice of the injury on Tuesday afternoon and the telegram indicated he had delayed shock, believed to have followed a bomb explosion. The message did not indicate that his condition was serious.

Leaving Thursday

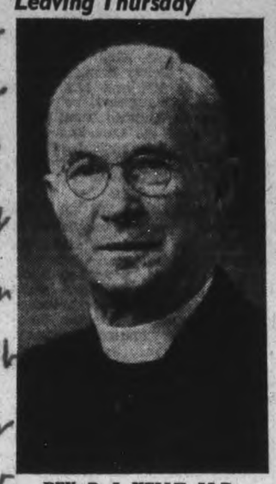

REV. P. J. KELLY, LL.D.

Gifts of remembrance were presented to the departing rector of St. Peter's Cathedral last night as he leaves for the parish of St. Michael, Cobourg. A native of Peterborough, Dr. Kelly has been in charge of eight parishes during his priesthood. His story of his "journeyings" in the course of his ministry was an interesting odyssey, including reception into an Indian tribe.

Girl Contributed 500 Coppers To War Victims

There is no slackening in the number of donations to the Peterborough District Fund for British War Victims and to-day's contributions put the total twenty dollars closer to the fifth $500.

Down in the Structural Steel Department of the C.G.E. they had a box and employees who broke a certain rule had to pay a fine. Fred (Champ) Clark was named custodian of the box and perhaps nothing more should be said about this venture, but if anyone wishes to quiz Mr. Clark, perhaps they will hear an interesting tale. At any rate the fund is $5.15 richer.

Grades 2, 3 and 5 of the Immaculate Conception School were not satisfied with the big donation made by the school some time ago, so they chipped in their pennies and nickels and a total of five dollars was turned in to the fund.

Marjorie Mackness saved up 500 coppers and turned them in today, and two juniors, one so small she had to be lifted up to the Examiner counter, Joan and Ethel Parton, contributed a cartwheel each, which in other words is two silver dollars.

D. D. C. Dawe donated the tickets being used to raffle off the crochet spread donated by Mrs. Mortimer, and the Peterborough Printing Company handed over without charge the tickets on two dolls' houses. These two dolls' houses are on display in the store window on Charlotte street, operated by Elcombe and Grottick and they were donated to the Fund by Paul and Gried Elcombe and Gertrude Grottick. Tickets are a dime apiece.

The old maestro, Frank Rozelle, who could sell the stingiest man in the world two tickets when he only wanted one, is now doing his bit for the Fund. Frank has taken over some books of tickets on the canoe and is selling them on George street. This boat is now on display in Grafton's window and was donated by J. B. O'Dette and Sons.

The list is as follows:

Previously acknowledged	$10,885.16
Employees Structual Steel, Canadian General Electric	5.15
Grades 2, 3 and 5, Immaculate Conception School..	5.00
Ethel and Joan Parton...	2.00
Marjorie Mackness	5.00
Mothers and Girls of Knox Junior Volunteer Bible Class	3.50
Total to date	$10,906.81

Construction Worker Bailed For Trial

John H. Hines, 71, a Toronto man, who has been employed here on a construction job, was bailed for trial before Magistrate O. A. Langley, K.C., in police court this morning on a charge of indecently assaulting a three-year-old girl, after three Crown witnesses had been heard.

Hines was defended by Hon. G. N. Gordon, K.C., and elected trial by a higher court.

After three witnesses had been heard the accused was bailed for trial, bail being fixed at $500.

Crown Attorney V. J. McElderry, K.C., prosecuted.

WINDPIPE FATALITY

JUNEE, N.S.W.—(CP).—Fracturing his windpipe without breaking the skin, six-year-old Leslie Hulm died here despite efforts of three doctors who said they had not heard of any previous similar case.

Mayor Hamilton Summons Special Meeting

Contracts for public liability insurance and the collection of garbage will probably be the main business for a special meeting of the council called by Mayor Hamilton for Thursday evening, but questions of rents and housing accommodation are also likely to be considered.

Some rumors and murmurs about increasing rentals in this city have been heard lately, but whether the intervention of a rent control commissioner is required is not definitely known at the city hall. A communication has been received from Ottawa intimating that an enquiry may be arranged for Peterborough if it is believed to be needed.

Information has already been published that this city has been allotted three hundred pre-fabricated houses, and Mayor Hamilton said this afternoon he was unable to express any opinion as to what the council's decision might be in regard to this proposal.

"I don't want any one to think that I am opposed to this idea of pre-fabricated houses," His Worship remarked to the Examiner. "My mind is quite open on that question. I can say this that the council of the last two or three years has been rather proud of the extent of the building of houses in this city by people who wanted homes for themselves. Practically all of them are a good type of house, well built and permanent, and I know that is the type of house we would like to see built this year. If another hundred of them are built this season, that would be a decided asset to the city.

"However, we may have to consider the need of the pre-fabricated house for any emergency demand that may arise within the next few months. I don't know how long they would be good for, but you could not call them permanent dwellings in the same sense as the brick houses which have been constructed here during the last few years."

Pte. J. I. Welch Is Wounded

Pte. James I. Welch, of a Central Ontario regiment, son of Mr. and Mrs. George Welch, 523 Sherbourne Street, is reported to be wounded as a result of enemy action in England.

The wire received by his mother late Tuesday afternoon from Ottawa reads as follows: "Sincerely regret to inform you that Pte. James I. Welch, officially reported wounded slight, delayed, shock, further information follows when received."

From the telegram it would appear that Welch suffered shock when a bomb exploded and then carried on for some time, finally collapsing from the effect of the explosion. The message does not indicate that he is seriously hurt.

Welch was employed at the De Laval Company and was one of the first to enlist from this city. He was accepted during the latter part of September, 1939, and went to England in December of the same year. His father, who formerly conducted a plumbing shop in this city, is employed at Trenton airport.

A letter received by Welch's mother early in March revealed that he had burned his leg and foot in an accident and was in the hospital for three weeks of February. He is 25 years of age.

Join the Crowd Going to
Reid St. Hall
Where Trinity Club Presents
"Here Comes Patricia"
THURSDAY and FRIDAY
March 27 and 28
8 P.M. Tickets 25c

Woman In British Columbia Is Astounded At Service Given On Ordering Pattern

A little more than a month ago, Mrs. C. Gallagher of Park Street sent some papers to her mother, Mrs. E. E. Cox, of New Westminster, B.C. One of the papers contained a pattern which took the fancy of another former Peterborough woman, Mrs. C. P. Taber, who decided to have one for herself. She wrote the Examiner, and was astounded at the response.

"I got such a thrill out of the way my name and address were typed on the envelope containing the pattern," writes Mrs. Taber. "It included my maiden name in full...I wondered if it were someone who remembered me, perhaps an old George Street choir pal now in the Examiner who was interested enough to do that."

The letter continues, telling that several former Peterborough families now live in New Westminster, three ladies are associated, who used to sit "side by side in Brock Street rink at home." They are Mrs. William Nelson (Laura Turner), Mrs. Gordon Zoellner (Blanche Hart) and myself, formerly Mabel Chastity. The copies of the Examiner which go to her town, "are passed around from one to another until they are almost worn out, and although the familiar names are becoming fewer (I left in 1911) I have been back twice to renew old acquaintances."

PERSONAL AND SOCIAL

Mrs. S. H. Cooper is visiting with her daughter, Mrs. Hugh Robertson, Chamberlen Street.

✧ ✧ ✧

Mr. Kingsley Lake has returned from St. Catharines, where he spent the week-end at his home.

✧ ✧ ✧

Aircraftsman Kenneth O'Brien of the R.C.A.F., St. Thomas, spent the week-end with his parents, Mr. and Mrs. John O'Brien, 636 Union Street.

✧ ✧ ✧

The marriage is to take place on April 16th of Miss Edith Elizabeth Killaly, daughter of Mr. and Mrs. A. L. Killaly, to Mr. Richard Méldrum Greene, son of Mr. and Mrs. Ernest Alexander Greene.

✧ ✧ ✧

A reception attended by the Madrigal Singers, their talented conductor, Dorothy Allan Park, and a number of immediate friends, was a delightful affair in the Y.W.C.A. Tuesday evening following the annual concert. Daffodils and tulips added a charming springtime note to the Green Room, where guests were received by the president, Miss Mary Medd. Miss Isobel Weddell was social convener.

✧ ✧ ✧

Private F. J. Chase of the Veterans' Guard of Canada has returned to Camp Petawawa after five days' leave at his home, 498 Park Street.

✧ ✧ ✧

Mrs. Albert Barton of Lindsay, who was in town for the concert of The Madrigal Singers, is the guest of Mrs. G. A. Richmond, Rubidge Street.

✧ ✧ ✧

Driver Bernard F. King, son of Mr. and Mrs. R. King, Braidwood Avenue, and Driver Frank Thompson, son of Mr. and Mrs. Louis Thompson, Reid Street, both formerly of the Ontario Tank Regiment, now of the Canadian Army Service Corps, have arrived safely in England. Word was received by their parents yesterday.

✧ ✧ ✧

Miss Patsy Deline was the young hostess at a party in celebration of her birthday Monday afternoon. Guests included Joan Billingsly, Marilyn Chambo, Betty Lou Richmond, Betty McCosinak, Faye Harris, Thelma Gooley, Madeline Richmond, Doreen Brinklow, Imogene Prussick, Marina Pullybank, Joan Heffernan, Jean Trotter, Bobby Leach, Billy Bebee, Jimmie Heffernan.

✧ ✧ ✧

When Mrs. F. Adrian Brook of Toronto appears under the auspices of the Lyceum Club, Women's Art Association, on Saturday afternoon of April 5 in the Green Room of the Y.W.C.A., she will present, in her gifted, interpretive style, Alice Duer Miller's "The White Cliffs." Proceeds of this special meeting will be in aid of the British War Victims' Fund.

✧ ✧ ✧

From St. Anthony in Newfoundland, one of the important posts of the Grenfell Labrador Medical Mission, come two enthusiastic workers, Miss Stewart and Miss Lee, to speak to Peterborough folk on the work carried on among the fisherfolk that region. Returning to Ontario on furlough, a holiday to these women represents simply the opportunity of extending interest in Grenfell work. They will speak Thursday afternoon in the Y.W.C.A. Green Room at an open meeting of the local branch, and will be introduced by the general secretary, Miss Ethel G. Graham of Ottawa. Exhibits of handcrafts they have brought back with them will be a special feature of the meeting, which opens at three o'clock, with the president, Mrs. F. M. Somerville, presiding.

✧ ✧ ✧

Staff Sergeant G. H. James, accompanied by Mrs. James and their two children, returned to Camp Borden this morning following a week's visit with Sergeant James' parents, Mr. and Mrs. Frank James, 76 Park Hill Road.

✧ ✧ ✧

Judge J. A. McGibbon, Lindsay, Mrs. Houston, her son Mr. Dorland Houston, and Mr. Harold Kitney of Belleville, Mrs. Harold Barton of Lindsay were among the out-of-town guests who attended the Madrigal Singers' concert last night in the Collegiate Auditorium.

✧ ✧ ✧

Motoring to Toronto this afternoon to attend a Spring Fashion Revue were Miss Margaret Vance, Mrs. J. Clarke, Miss Marjorie Frankish, Miss Audrey Doig, Miss Jean Kindred, Miss Ruby Patterson, Miss Gladys Gerrard, Mrs. M. McIntyre, Miss Grace Sharpe, Mrs. L. Sharpe, Mrs. L. Spriggs, Mrs. Meagher, Miss Olga Haskill, Miss Mary Cavalier, Miss Mabel Nixon, Miss Ruth Waldie, Miss M. Anderson.

✧ ✧ ✧

An evening of euchre and social games was held by the Old Country Club of the Y.W.C.A. in the Recreation Room Tuesday night, and a helpful sum was realized in aid of the British War Victims' Fund. Mrs. S. White, president, was convener of arrangements, assisted by Mrs. H. Gray, Mrs. F. McKinley, Mrs. B. Jones, Mrs. S. Kitchen. Door prizes were won by Mrs. J. Heath and Mr. Kirkcaldy.

✧ ✧ ✧

Discussions on such questions as "Should the City Council censor the magazines sold on our newsstands?"; "Do the soldiers enjoy too many privileges?"; "Should the Council provide a community recreation hall to do away with the pool room?" were heard from several angles at the citizenship meeting of St. Andrew's Y.P.U. Tuesday evening, with Mr. Jack Ridyard presiding. Community singing opened the meeting, with the Scripture reading presented by Miss Leona Slight. A lecture by Mr. Archer Wallace, with colored slides presented next Wednesday night on the British Isles, taken in January of this year, will replace next week's Tuesday meeting.

✧ ✧ ✧

Park Street Ladies' Aid Plans Tea

The March meeting of Park Street Ladies' Aid was held Tuesday at the home of Mrs. J. Pilling, 522 Chamberlain Street, with a good attendance. The president, Mrs. G. Reader, presided. Business was discussed. Gratifying financial results of the Plunkett dinner were announced. A birthday tea was planned for April 18th. Refreshments were served by the hostess and social committee.

✧ ✧ ✧

W.M.S. Plans Easter Thankoffering Meeting

The first vice-president, Mrs. H. Alton, presided at the March meeting of the Women's Missionary Society of Mark St. church in the absence of the president, Mrs. E. W. Rowland. After her opening prayer, Mrs. Alton read a beautiful poem on prayer. Sentence prayers for "our home, our church and our country" were offered by Mrs. Moore and the vice-president. The chief item of business was the planning of an Easter thankoffering meeting to be held in April, with an invitation extended to affiliated societies. Mrs. Alton presented a report of the concert held by the baby band this month, at which the sum of $18 was raised. After the singing of hymn, "O Worship the King," Mrs. Tinker, leader of Group C, read a paper on "Unselfishness, selfishness, loneliness and Friendship." Meeting closed with the Mizpah benediction.

✧ ✧ ✧

Mr. A. Leal Heads Peterborough Workers

Following the election of 1941 officers for the Peterborough Workers and Unemployed Association on Tuesday, tea was served by Miss L. Innes, Mrs. Tenycke and Miss Thelma Harris.

Mr. Bryen presided for appointments as follows: Chairman, Mr. A. V. A. Leal; vice-chairman, Mr. C. Harris; secretary, Mrs. Harris; treasurer, Mrs. V. Manning; executive members are: Mrs. Tenycke, Miss F. Harris, Mrs. Hopkingson, Mrs. Leal, D. Wager, Miss L. Innes, B. Leal, Mr. G. Innes.

Hands Are First Line Of Defence

Dark and handsome — that's the way your nails will look this spring when they're at their smartest. It's new, it's fun, it's sophisticated, to wear them polished in dark-as-night tone with the sparkle of black jet.

Especially smart with black, this shade is good too with greens, blues, yellows. And it's definitely the polish shade to wear when you're "out sparkling." Sequins and paillettes, clip clusters and great splashes of costume jewelry, are adding sparkle this spring to everything we wear. With them, you need a deep, dark finger color—not a glaring red to add a too-competing sparkle of its own.

Applying Polish

Here are commands to help keep your fingers high in fashion rating: Use a base first and two coats of polish over it for really high lustre.

Dip fingertips in cold water after each coat, to "harden" polish before the next coat is applied.

Take that "minute to relax" just after polish has gone on. Polish lasts so much longer after a thorough drying—and you'll last longer if you take a minute or two to relax now and then.

If you have time to change your polish almost every day, keep five or six shades on tap to carry out special costume color schemes. If you haven't the time wear a clear rose or red that will point up any color scheme.

Sleep, Nature's Best Beauty Aid

Beauty and health experts agree that good sleeping habits make for clear, unlined skin, sparkling eyes, a more scintillating personality and a general feeling of well-being. Almost every adult should average between seven and eight hours of sleep each night, they insist. And these should be hours of deep, really restful sleep.

If possible, sleep without a pillow. Don't be a Spartan about this, however. The important thing is that you be comfortable. Sheets should be long enough to stay tucked. All bed covers should be aired every morning, the mattress turned over once a week and the pillows, minus their cases, left in the sunshine for an hour or two once a week. This may sound like a lot of trouble, but surely not too much to make really comfortable the place where you spend eight hours out of every 24, or, roughly, about a third of your life.

DO YOU KNOW . . .

A pillow case should measure two inches more than the distance around the pillow and at least six inches longer than the pillow after hemming.

✧ ✧ ✧

A tough steak can be made more tender by rubbing with a piece of lemon and then with olive oil.

✧ ✧ ✧

When troubled with a dry skin, one of the very best remedies is to rub the parts thoroughly with almond oil.

WE . . . NOTICED

...That raincoats are going right along with the military trend and gold buttons and epaulets and emblems are seen on all styles of water-resistant fabric coats.

✧ ✧ ✧

...Jacket ensembles are accented for spring, with bolero and over the hip lengths in the majority, although the longer, wrist-length jacket is also represented. For evening the brief jacket is also approved, sometimes tieing on at the waistline.

✧ ✧ ✧

...Newest and smartest silk to come out of wartime Britain for exclusive scarves and blouses is the "London Wall." This has for basic pattern a wall of bricks printed on the silk and upon them appear posters in brilliant colors which say "We shall not Flag or Fail," "Keep it Dark," and "Dig for Victory."

✧ ✧ ✧

....That urged by a fervent patriotic desire to participate in Canada's war effort, the women of the congregations of the various United Churches are putting forth every effor in the Government's sale of War Savings Certificates.

✧ ✧ ✧

....Many of them are following the church's plan, which has the slogan, "A Loan to My Country and a Gift to My Church." Through this plan it is possible to buy War Savings, thus helping Canada, and by earmarking them to the church they become its property at the end of seven and one half years.

FASHIONS

If you wear a larger size you'll welcome the comfort and becomingness of this new house frock. The panel front and easy fitting sleeves add to its practicality for every day wear. Made in crisp cotton with dainty white collar and ruffle trim it is a perfect dress to wear about the house as well as to market. A tie belt finishes the waist without cutting the flattering line of the slimming panel. Use this pattern to make a smart street frock, too. Plain or printed rayon crepe gives a completely dressed up air to this basically chic style.

Style No. 2796 is designed for sizes 38, 40, 42, 44, 46, 48, 50 and 52. Sizes 42 requires 3¼ yards of 39-inch fabric with ⅝ yard of contrasting and 2½ yards of ruffling.

Pattern number .....

Size .....

My Name .....

Address .....

.....

I enclosed 20c for postage

THE STARS SAY . . .

By GENEVIEVE KEMBLE

For Thursday, March 27

MAJOR projects of a humane, public or community character should promise outstanding success with gratifications, fulfillments of lofty ideals and aspirations, judging by the very interesting chain of astral figures. All pertaining to groups of a fraternal, political, diplomatic or welfare objective should flourish and be placed on enduring and lucrative foundations.

If It Is Your Birthday

Those whose birthday it is may anticipate a year of rich rewards for service and fidelity to public or group interests, whether humanitarian, educational, political or fraternal order. All community interests should thrive under unusual stimuli.

A child born on this day should have many excellent talents and graces with intellectual and cultural ideals sustained by sane and solid principles which may place it securely in public appreciation.

Suds Bath For Woollens

This season's woollen sports wear is bright and gay. True flower shades shine as brightly on the skating pond and ski trails as in any summer garden. Most of these bright wools are beautifully tubbable. Unless special cleaning instructions are indicated, general rules for washing woollen materials should apply. Wash each color separately in mild, lukewarm suds. Work quickly. Douse garment in the suds several times, but do not rub on a board. Better results are obtained by using a second suds bath the same temperature as the first. Then rinse in at least three clear lukewarm rinses, squeezing, not wringing, out the water. Roll in a thick turkish towel to absorb excess water. If the article is small and does not require pressing, spread and dry on a flat surface. Do not dry near direct heat nor in freezing temperatures.

Women's News On Page 11

SALLY'S SALLIES

There's great food value in dates—if a girl has them with the right man.

Patrician Beauty Salon
Reopening
(HAVING BEEN CLOSED, DUE TO FIRE)
Latest Hair Styling
From Recent Convention
MODERN EQUIPMENT
Jean and Shirley Hetherington, Operators
184 CHARLOTTE, OVER STEDMAN'S DIAL 3454

SAUSAGE MEAT • LARGE SAUSAGE 12½c lb.
BEEF HEARTS • PORK SHANKS 10c lb.
Lean Pork Chop 27c
Rib Boiling 12c
Butt Pork Steak 22c
Veal Stew 15c
Pork Liver 12½c
Small Link Sausage 17c
BUEHLER BROS. LIMITED
326 GEORGE CALL 3680
Fresh Made VEAL PATTIES 17c lb.
WEINERS lb. 19c
BACON SQUARES 16c lb.

Butterfly Hosiery
Reverse knit with the "smart side out" Butterfly is an 8-point quality hosiery. Legs look slimmer, ringless knit, looks a thread sheerer, more subtle colors, smarter fabrics, no shine finish, longer wear, seams stay straighter. A full assortment of spring shades. Service and chiffon, Pair 79c
Robt. Fair & Co., Ltd.

Plan Special Meals Around
HEINZ COOKED SPAGHETTI!

Enjoy Savoury, Flavoury Meals That Save You Time, Work and Money!
WHY NOT make it a habit in your home to feature Heinz Cooked Spaghetti on the menu at least once a week? Heinz makes this delicious quick-to-fix favourite of finest semolina flour—cooks it till tender—drenches it with a sauce of Heinz "aristocrat" tomatoes, perky cheese and piquant spices. It's luscious alone—or with left-overs. A supply of Heinz Cooked Spaghetti on your shelves will make you mighty pantry-popular!
RECIPE
● SPAGHETTI AND MEAT PIE—Brown 2 cups cubed left-over meat in 2 tbs. fat. Place the contents of a 16 fl. oz. size tin Heinz Cooked Spaghetti in casserole, pressing up around sides. Fill hollow with meat. Top with ¼ cup bread crumbs and ¼ cup grated sharp cheese, combined. Bake in moderate oven (375°F.) 25 minutes.
H. J. HEINZ COMPANY OF CANADA, LTD.
SERVE By SAVING! Buy WAR SAVINGS STAMPS AND CERTIFICATES

Peterboro's CERTIFIED BARGAIN Days
BARGAINS In Furs and Fur Coats
AT LECH'S ANNUAL
LAY-AWAY SALE
NINE MONTHS TO PAY

•No Interest Charges
•Free Storage
•Free Insurance
Here Are a Few Examples Of The Bargains—
FRENCH SEAL COATS (Dyed Rabbit 79.95
MUSKRAT COATS, Mink Stripe 150.00
HUDSON SEAL HEAD COATS, sizes 14-20 45.00
HUDSON SEAL COATS (Dyed (Muskrat) priced from 225.00
RACCOON COATS, Canadian Pelts 200.00
PERSIAN LAMB COATS, priced from .. 195.00
ALASKA SABLE COATS 185.00
AMERICAN BROADTAIL COATS (Processed Lamb) 39.00
BROWN FRENCH SEAL COATS (Dyed Rabbit) 79.95
Gorgeous Silver Fox
TO WEAR WITH A SPRING SUIT OR COAT
SINGLE SILVER FOX SKINS— Priced from 30.00
PAIR SILVER FOX— Priced from 55.00
JACKETS, CAPES and BOLEROS— Priced from 65.00

Wm. Lech & Sons
LIMITED
MANUFACTURING FURRIERS IN PETERBOROUGH FOR 80 YEARS
413 GEORGE ST. PHONE 4335

Madrigal Singers Present Usually Fine Programme

A peak of perfection that justifies the acclaim the Madrigal Singers and their well-known conductor, Dorothy Allan Park, have won for themselves in their own and other cities was reached Tuesday evening when this noted chorus of women's voices wove a glorious tapestry of song that, in the opinion of many, was one of the most superb and finished performance yet presented by this talented group. Comforting many a heart that has gone heavy these anxious days was the outpouring of emotion that only matchless song can express, and one felt a new surging of hope inspired by the sheer beauty of the matchless cadences, a challenge in the freshness, buoyancy and spiritual quality of the eloquent voices.

Assisting in this concert, which aroused in Peterborough music-lovers an even deeper appreciation for the musical accomplishments of a group of singers capable of making an enviable name for themselves throughout the province, were duo-pianists, Gordon Hallett and Clifford Poole of Toronto, whose teamwork was smooth and sympathetic, their sense of rhythm sure, their tone gorgeous. In addition, there were violin parts played by Stanley Northrop and R. Cecil Searles that added a final touch of perfection to the two madrigal offerings, "A Kiss I Begg'd" (John Gamble) and Edward Elgar's lovely "Fly, Singing Bird." Piano accompaniments were again by Harry Northrop, and again were expertly helpful and delightful.

The singers, lovely to look upon in pastel shaded gowns reminiscent of the first flowers of spring, were grouped in semi-circle around their leader, a graceful figure in simple white. They opened their Madrigals on the charming note of Thomas Arne's "Which is the Properest Day to Sing?" and in response to repeated applause added several sparking encores to an already colorful program. The performance was so rich in things beautiful that it seems ungracious to particularize. However, there was unusually warm audience re-action to the blithe and lyrical "In the Merry Month of May," and bursts of applause for the sixteenth century poem, "Ah! the Sighes that come fro' my Heart" (Anon), in which the forty or so voices blended in exquisite harmony, echoing away finally in an ecstasy of sound. In the eighteenth century air, "Golden Slumbers Kiss Your Eyes," one could think only of angel voices as the several groups, sopranos, contraltos, mezzos, were blended together in vocal beauty.

In the last group were heard a lilting rendition of Elgar's "Fly, Singing Bird"; the hushed and effective "Music, when Soft Voices Die," and in rollicking contrast, the amusing Gloucestershire folk song, "An Old Man Came Courting Me." Encores included a Scottish song with words by Robert Burns, "Ranting, Roving Robin"; "As Torrents in Summer" (Elgar), and the Irish folk tune, "A Celtic Lullaby." All the emotions of a nation at war were apparent in the closing three verses of God Save the King, sung with a fervence and reverence that touched the audience as nothing else could.

The two guest artists chose three Bach numbers in which to converse pianistically on their first appearance. Particularly in the composition "In Thee is Joy" did there seem to be a musical exchange of brave and beautiful ideas. In the second group were two-tone pictures, "Dance of the Miller" and "The Confession of a Sinner," in which skilled expressive technique was displayed. Franz Liszt' "Second Hungarian Rhapsody" was splendidly done, but it was in one of the encores, Benjamin's piquant "Jamaican Rumba" that these gifted pianists really hit their stride, leaving the audience begging for more.

The concert was held in the Collegiate Auditorum, and admirers of the Madrigal Singers from a number of outside points were noted in the audience.

Irwin-Crowe Wedding Is First In Carmel Church Up 54 Years

WARSAW, March 26 (ENS) — The first wedding to take place in Carmel church since it was built 52 years ago took place on Saturday afternoon, when Ross W. Irwin, son of Mr. and Mrs. Ernest Irwin, Bobcaygeon, and Miss Norma Blanche Crowe, daughter of Mr. and Mrs. Walter Crowe, Clarina, Dummer, were married

The bride's wedding dress was of white embossed marquisette, finger tip veil, matching gloves and shoes, and she carried a bouquet of pink carnations. The matron of honor, Mrs. Joseph Skelton of Oshawa, wore a floor length gown of powder blue sheer, with blue hat and white accessories, and carried rose pink carnations. Mr. Oscar Irwin, Toronto, brother of the groom, was best man. The bride was given in marriage by her father, Mr. Leslie Crowe.

The wedding march was played by Mr. Alvin Drain.

A reception afterwards was held at the bride's home, with Mrs. McNaughton, aunt of the bride, pouring tea. Waiters were Miss Marjorie Irwin, Miss Mary Crowe and Mr. Leslie Crowe.

The happy couple left on a motor trip to Toronto and points west; the bride travelling in a rose dress and matching accessories.

Those present from a distance were: Mr. and Mrs. Ernest Irwin, Mr. and Mrs. Bowen, Miss Marjorie Irwin and Mr. Wilburt Irwin, all of Bobcaygeon; Mr. Oscar Irwin, Toronto; Mrs. Joseph Skelton, Oshawa, and Mr. and Mrs. McNaughton, Peterborough.

DOROTHY DIX

Beauty Attracts Men, No Matter What Critics Say. Idea of Returning to the Laws of Eighteenth Century Will Never Get Far in Public Opinion.

✧ ✧ ✧

A man who highly disapproves of the way the modern woman dresses wants to start a crusade for the re-enactment of the old English law of 1170, which decreed that: "Whosoever shall entice into the bonds of matrimony any male subject of Her Majesty by means of rouge, white paint, Spanish cotton, steel corsets, crinoline, high-heel shoes or false hips shall be prosecuted for witchcraft and the marriage declared null and void." Needless to say, a Bill to Deflate Feminine Pulchritude and Bring Women Back to Normalcy would have scant support in these days, when women possess the ballot and would vote en masse against any law that sought to put a crimp in their charms and thereby reduce their matrimonial chances, because men demand that women shall be easy on the eyes. There was a time when a woman was even as God made her, poor thing, and there was nothing she could do about it except devote her life to good works and being an example of the Christian virtues. If she was born with a shiny nose, stringy hair, a pallid complexion if she developed buck teeth and a lumpy figure as she grew older, there was no help for her. She just had to sit on the sidelines and grit her molars and watch her more fortunate sisters march by to the altar. But now, thanks to a merciful providence and the beauty shop—which deserves to be ranked among the major blessings of civilization—no woman need be as homely as she is. Feather beds can turn themselves into stringbeans at will. Lanky locks can be metamorphosed into ambrosial curls by a simple turn of the wrists. Sallow cheeks can grow roses at will and, presto, Plain Jane has become Glamorous Jeanne. And if this be witchcraft, make the most of it, and be glad of it.

Of course, many men honestly believe that what they admire is the natural woman, not the synthetic, made-up creatures with whom they are forced to consort. They are violently opposed to the use of paint and powder and almost, but not quite, ready to swear that the lips that touch lipstick shall never touch mine.

Theoretically they are strong for sensible dress in women. High-necked, red flannel underwear that will keep them warm in Winter; big, flat-heeled, roomy, comfortable shoes, and simple, well-made hats that will last three or four years, instead of all these crazy hairdos and flummery and sleazy stuff that they wear, and that kills them off in their early 80s.

No paints and Spanish cotton and steel corsets and false hips and high heels for them! But did you ever see men crowding around the woman who represented their ideal of naturalness?

Did you ever see one of them marrying the catch of the season? Isn't it little Goldilocks who entangles men in her curls? Isn't it the high-heeled satin slippers, not the No. 9 brogues, that have always walked over men? Yea, verily.

Undoubtedly the hard-boiled and unromantic old realists, who sought to protect their fellowmen from feminine wiles by passing a law prohibiting women from adorning themselves, knew what they were about. For there is a witchcraft in beauty, and women have always woven their spells about men with silken scarfs and flashing jewels and swishing skirts and putting perfume behind their ears.

Nor should men be criticized for this. Surely it is only common prudence for a man who knows that he is probably going to have to look at the same face across the breakfast table for the next 35 to 40 years to pick out one that he can contemplate with pleasure.

Also, it makes for stability of marriage for a man to have a living picture on his walls instead of a chromo, for as long as he is proud of his wife and likes to show her off there is no danger of his eyes getting to roaming.

Maybe the wife is no original masterpiece. Maybe her complexion comes out of the drug-store and her teeth are hers only by right of purchase. Maybe her hair is phony and her lissom figure due to her foundation garment, and her reputation for beauty really rests on her clothes.

It doesn't matter. How a woman achieves good looks is her own trade secret that she doesn't have to tell even her husband. Moreover, her good looks do not fade as the natural beauty's do. They last as long as the beauty shop does.

So let's be thankful for the Spanish cotton and the steel corsets and the permanent waves and all the rest of it that make so many homely women handsome.

DOROTHY DIX.
Ledger Syndicate

Home and School Association News

PRINCE OF WALES SCHOOL

Speaking on subject of "Christian Education in the Home and in the School," Rev. C. C. Boyter addressed the March meeting of Prince of Wales Home and School Association. He outlined the course of religious instruction given from nine to nine-thirty in the schools one day each week, which is undenominational, with various ministers assigned to instruction. All individuals have equal rights in matters of religion, he said, and the primary right to educate the child along lines of religion belongs to parents. Instruction in the school must be purely voluntary, although the study of the Bible, Rev. Boyter maintains, offers a fine opportunity for education, filled as it is with valuable world history and the best in literature.

Mrs. S. S. Harrison, president, was in the chair for the meeting. A report of the Home and School Council meeting was given by Mrs. V. E. R. Zufelt.

A brief musical program included piano selections by Betty Fountain and Teddy Collins, and vocal solos by Mrs. Norman Hughes, with Mrs. H. G. Lewis at the piano.

Dollars To Doughnuts

By EDITH ELLINGTON

All characters, incidents and organizations of this serial are entirely fictitious.

✧ ✧ ✧

CHAPTER 1

BEATRICE HUNTINGTON DAVENPORT was 20 years old. She had a shining, dark brown mink coat. She had a shining, black limousine. She had a chauffeur to drive it from one night club to another, from New York to Newport and down to the pier when she went off for a cruise.

She had a big white house on Indian Creek, in Miami Beach, Florida. She had a 10-room apartment here in New York, or Park Avenue, where three maids did nothing but wait on Beatrice. She had four room-size closets full of evening dresses, sports clothes, lounging pajamas, costume ensembles. There were racks full of shoes and shelves of hats.

She had a barrel of junk jewelry; an antique silver case that contained two diamond bracelets, a matched pearl necklace, half a dozen wrist watches and pin watches, a ruby and platinum brooch that separated into a pair of clips and a huge, square emerald ring.

Beatrice Huntington Davenport had stocks and bonds and real estate. And she had an immense, sprawling store that extended in a solid square from Fifth Avenue to Sixth. It was eight stories high, crammed to the doors with exactly the same sort of things Beatrice had at home—diamond bracelets and evening dresses, sofas and silver foxes, silk stockings and suede handbags.

Beatrice Huntington Davenport had, too, a trust company with huge, chased-bronze doors and acres of polished mahogany desks at which important looking men in conservative business suits sat—presumably managing the stocks and the bonds and real estate.

She had a tight-lipped man whose pictures appeared sometimes in the columns of morning newspapers (but she had never bothered to meet him herself) whom the trust company had appointed as general superintendent of the department store. Only this morning she'd seen his narrowed eyes looking out at her from the paper. "The Man Behind Huntington's" read the caption. Beatrice smiled.

The man behind Huntington's had always been—and was now, in his jealously laid down policies and far-sighted provisions—her grandfather, Michael Kingan Huntington.

Grandpa had founded Huntington's. He started by peddling pins and needles and shoelaces from a pack on his back. Then came a little store on Grand street. Cutting prices and indulging in practices

(Continued on Page 13)

"MIDDLE-AGE" WOMEN HEED THIS ADVICE!!

Thousands of women are helped thru "trying times" with Lydia E. Pinkham's Vegetable Compound—known for over 60 years in relieving female functional troubles. Made in Canada.

A DAILY CUP OF HOT BOVRIL PUTS BEEF INTO YOU

MY! WERE THE NEIGHBORS ENVIOUS WHEN THEY SAW MY SUNLIGHT WASHES!

MRS. SMITH DECLARED MY SUNLIGHT-WASHED TOWELS AND PILLOW CASES MADE HER GREEN WITH ENVY. "WHY NOT USE SUNLIGHT, TOO?" I SUGGESTED

AS FOR MY COLORED THINGS, MRS. BROWN COULDN'T BELIEVE THEY WEREN'T NEW. "THAT'S BECAUSE THEY'RE SUNLIGHT-WASHED" I TOLD HER.

AND DIDN'T THEY BOTH RAVE ABOUT MY SWEET-SMELLING LINENS—AND THE LOVELY "ALLURE" SILVERWARE I GET WITH SUNLIGHT CARTON ENDS!

● Remember—Sunlight Soap is all-pure—contains no harmful adulterants. It gives naturally whiter, naturally brighter, naturally sweeter-smelling washes. Get Sunlight today.

SAVE CARTON ENDS FOR BEAUTIFUL SILVERWARE

Send only 3 Sunlight "Star" carton ends and 25¢ to Sunlight, Dept. D, Hamilton, Ont. You'll receive 2 Original Rogers teaspoons in the lovely, exclusive "Allure" pattern—and information on getting matching knives, forks, etc. Or send 5 Sunlight carton ends and 60¢ for 6 teaspoons.

FOR WHITENESS AND NATURAL BRIGHTNESS—

NEW LOW PRICE SUNLIGHT —its all PURE Soap

A Lever product

McBride & Franks

WE REALIZE TO ENJOY YOUR CONTINUED PATRONAGE WE MUST GIVE YOU THE BEST VALUES POSSIBLE

Chesterfield Suite

3 pieces in conventional design. 2 pieces in green and 1 chair in wine tapestry.

FOR 3 PIECES 49.75

CHESTERFIELD SUITE—3 pieces, modern, design, 2 pieces in wine and 1 chair in green. For 3 pieces 79.00

Many Other Suites priced up to $179.00

STUDIO—The two loose spring-filled mattresses make this the most comfortable full-sized bed and can be divided to make two single beds 24.50

STUDIO SUITE—Upholstered in a heavy two-tone tapestry. Studio has back, spring-filled cushions, arms and wardrobe and two chairs have heavy padded backs and spring seats. Two pieces in wine and 1 chair green 49.75

BEDROOM SUITES—In modern design, full waterfall in a medium amber shade. For 4 pieces 57.50

BEDROOM SUITE—The popular 18th Century design, and genuine mahogany veneers make this one of the most attractive suites to be had. An outstanding value at .. 116.75

BREAKFAST OR DINETTE SUITE—Modern waterfall design in a shaded natural finish. Special 42.50

MATTRESSES!

Made by Simmons and Marshall and carry a five-year guarantee. This stock is limited at this price. Advertised regularly at 22.50. Sale Price. 16.75

STEEL BEDS

2 in continuous post in walnut enamel. All sizes in stock. You'll probably never be able to buy at the price again. Special 6.95

SAGLESS SPRINGS

Hi riser and guaranteed for 20 years. All sizes in stock. Special at 6.50

Indirect Tri-Light Floor Lamps

Indirect tri-light Floor Lamps. English bronze plated with genuine onyx lighted bases Complete with various colored silk shades. Reg. prices 21.50 for .....

14.75

Printed Linoleum

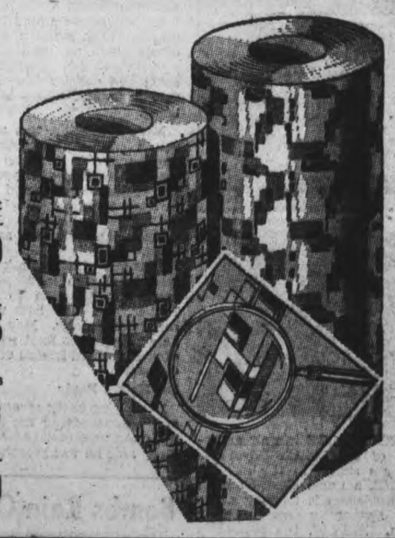

LINOLEUM—4 yards wide. Best quality printed Linoleum in the season's newest patterns. At, sq. yard 1.10

INLAID LINOLEUM—First quality. 2 yards wide at, sq. yard 1.15

CONGOLEUM—By yard 3 yards wide. All new patterns at per square yard 70c

CONGOLEUM RUGS — In discontinued patterns. Gold Seal quality, 6 x 9 size. Each .. 4.20

Overdrapes and Curtains

OVERDRAPES — Ready to hang, a heavy damask in shades to harmonize with any decorating scheme. They come in woodrose, bisque, blue, wine, gold, green or beige. French pinch pleated headings and priced:

50-inch widths, unlined, 7-ft. long 7.50
Or lined at, per pair 9.50

Other Lengths in proportion

By special arrangement, direct with the factory, we are able to give you by far the largest selection of Drapes we have ever shown.

OVERDRAPES—Of best quality Monks Cloth. French pinch pleated headings, double 50-inch widths, trimmed down one side and on the bottoms with brush double edgings in a variety of colors and finish 7-ft. long. Priced, per pair 6.50

OVERDRAPES—Of homespun in a variety of color combinations. Made to your measure, full double widths. 7-ft. lengths. Per pair 2.95

ALL NET CURTAINS—Over 50 cents per yard. Made free. Bring along your measurements.

McBride & Franks

431 George Street Dial 5974

New Law Forbids Trustees Selling To Board

TORONTO, March 26—In introducing an amendment to the School Act in the Legislature yesterday, Hon. Harry Nixon, stated he was doing it owing to the absence of the Minister of Education, Hon. Duncan McArthur. Mr. Nixon stated that Mr. McArthur is so ill that there is considerable doubt if he will be able to attend during the present session.

One amendment states that when pupils leave a school to work in war industries or to enlist, their absence shall not be taken into account in calculating Provincial grants.

In the past a school trustee who is a merchant or a bookseller was permitted to sell books and other materials to the school, but a new section forbids this. The provision of the general law, which forbids an elected representative to have dealings with the body of which he is a member, will apply in future.

The minimum salary of a teacher in a rural school whereby the board may secure a township grant is raised from $500 to $600.

Township school trustees are to be allowed a mileage of 7 cents, provided they do not attend more than eight meetings a year.

Warkworth News

Mrs. A. M. Fulton, Joan and Elizabeth of Marmora visited friends in town Sunday.

Mr. Peter Jones and Mr. Ernest Skinkle are spending a few days in Toronto.

Miss Margaret Taylor of Marmora spent Sunday with her father, Mr. William Taylor.

Mrs. William Lawlor of Guelph is visiting her mother, Mrs. Catharine Dingman and other relatives.

Miss Mary McCleary returned Saturday after spending two weeks in Toronto.

Yes, They Had Fled

ROME, March 26—(AP).—The Italian high command acknowledged to-day that British forces had occupied Neghelli, Ethiopia, claiming they moved in after Fascist troops had abandoned the town.

IN NEUTRAL SWEDEN

STOCKHOLM—(CP). — Sweden has appropriated the equivalent of $794,316,000 for warships, airplanes, war material and munitions in the budget year 1941-42.

Flying Ambulances

At TOP ABOVE two air ambulances of the British Royal Air Force are shown in the air. In CENTRE, a nurse aboard one of the ambulances is treating a patient, apparently administering oxygen. BELOW, the patient is removed from the flying ambulance on reaching a spot where hospital accommodation is available. The R.A.F. now has a fleet of these mercy planes, all plainly marked with the International Red Cross.

Tommies Paddle Their Own Boat And Carry Them, Too

Pneumatic boats are standard equipment with Britain's armed forces. These infantrymen are shown crossing a stream in one of the collapsible craft during an inspection by Lord Gort. When not in use the boat folds up into a compact little bundle.

MORE ABOUT—

Rev. Dr. Kelly

(Continued from Page 9)

long line of accomplishments which you, in your five years with us, effected, not for yourself, but for God and Holy Mother the Church. As pastor and healer of souls you moved among all, without discrimination, dispensing the sweet balm of the sacraments, and proferring your own wise and friendly counsel. On the material side of our parish life, you have been able, by administrative economy and good business acumen, to reduce our financial indebtedness considerably.

Not the least noteworthy of your achievements in Peterborough, dear Father, has been your active and sustained interests in civic affairs and all things pertaining thereto. By your several public utterances, always well received, and by your associations with charitable and philanthropic endeavors you have taught us that next to being a thorough-going Catholic, one should be a good citizen.

Nor was the field of education left unnoticed by your liberal concern in things. Rather it was enhanced by your own studious example and your efforts to instil a love of higher education in the hearts and minds of our children. On this point we are not unmindful of, but indeed proud, because of the honor bestowed upon you by the University of Ottawa a few years ago when that institution conferred upon you the honorary degree of Doctor of Laws.

In bidding you a fond farewell, we promise that memory shall never efface the recollection of your priestly zeal, your kind and friendly spirit and delightful and infectious vein of humor which ran in your being.

More than this, too, we promise you a continuous remembrance in our prayers to the end that God may continue to visit you with His graces and blessings and that aided by them you may yet achieve greater things for Him, for His Holy Church, and for the salvation of souls.

This gift which we ask you to accept is all too inadequate to express our affection to you, dear Father, and our best wishes for continued success. May it, though, be a meagre but fond remembrance of your devoted friends of St. Peter's Cathedral."

Dr. Kelly's Reply

In replying to the several addresses and acknowledging the gifts which had been presented to him, Rev. Dr. Kelly said he was grateful to everyone "for your charitable views of myself. It would be conceit if I were to take credit for what has been done at the Cathedral in the last five years."

Passing to reminiscence of his successive pastorates, Dr. Kelly touched his memories with characteristic humor. He recalled that after his ordination he had suggested to the late Bishop R. A. O'Connor that he might be sent into the missionary field in the northern section of the old diocese of Peterborough because he seemed stronger than another young priest whose ordination took place at the same time.

"During those fourteen months I think I remember most clearly their two long winters. And one day a man was passing in front of the church. It was very cold, and his nose was entirely white. I told him to rub snow on it, and afterward to go into the church because it was not so warm in the house. And after he had rubbed out the frostbite he said to me, "Thank you, Father, I hope to do the same for you some day."

Reca'ls Havelock

Father Kelly said he was recalled to Peterborough for a time, and then began his journeying. "This is my eighth charge, and so one who has been in eight parishes comes to feel at least that he is a good substitute, like the fellow on the ball team who can be used behind the bat or in the field or on the bases. I was at Wooler for six months, and was then sent to Norwood and Havelock. I shall always remember those railwaymen at Havelock. I like to think of one occasion when I was invited to ride in the caboose, for the experience, from Havelock to Smith's Falls, but as the railwayman had a reputation as being a fast driver I decided not to accept that invitation."

Dr. Kelly's next charge was at Parry Sound, a pastorate with sixteen little communities to be visited, and on his leaving there the Indians of the place took him into their band and gave him an Indian name. "And when I got into Germany in the last war a woman asked me if all the Canadians were white men like myself, because she thought they were mostly Indians in our country. I did not tell them that I was probably the only one of them then in Germany who could boast of having an Indian name."

"And when I got back from Germany, Bishop O'Brien said to me, "Well you have had a grand holiday." Just think of that.

Next at Victoria Road I was introduced to rural life and learned to milk a cow. I had no plan in all this travelling about; just to do God's will, and not wanting any particular parish. I was able to build the first church in honor of Blessed Margaret Mary and to pay for it on the day of her canonization. I also dedicated the chapel in the residence of Sir William Mackenzie.

His Stay At Hastings

Dr. Kelly's next transfer was to Hastings, a delightful parish in which he hoped he could settle down. But four years later Bishop Dennis O'Connor remarked one day in Peterborough, "What about coming up here?" Really, I had cautiously tried to anticipate anything like that by remarking to the Bishop one day that it was a foolish thing to put old men in charge of big parishes; they should be younger men, I said, but his answer was that they always had good assistants. I always did, until I came to Peterborough, and here I had excellent ones. When I came to the Cathedral I said to Bishop O'Connor that whatever the results it was all his fault, but we got along pretty well in Peterborough. God has His own way of doing things. It is not because so-and-so plants and another waters, but it is the One who gives the plant growth that counts."

Dr. Kelly concluded with a reference to Cobourg where he expected in a few years to see ocean liners passing up and down the lake. "I have often felt that if there was any place in the diocese to which I should like to go it was Cobourg. The priest is always elevated by the people of his congregation and not by his own work. You can't stand on air. The people are the foundation, and it is by their co-operation that he gets his elevation."

Social Kindness

"In leaving St. Peter's and Peterborough I wish to say that I have received a great many kindnesses. It is a habit of mine to walk a great deal. You might be surprised to know the number of persons who would stop their cars and invite me to hop in and let them give me a lift. It was always a pleasant experience, showing a kindly and thoughtful spirit. I wish to thank the congregation of St. Peter's and the young priests who have been my assistants."

Dr. Kelly also expressed his gratitude to the support he had received from Bishop O'Connor, and also the members of the school board. "It is a remarkably efficient board. In the five years I never heard a complaint of careless expenditure. They have just one purpose, that the children shall get the best education which can be reasonably expected."

The program included several vocal solos by Miss Ross and Miss Phyllis Cowie, and concluded with the singing of the National Anthem.

Bombs Rain On London, But London Can Still Be Gay

Youngest daughter of Britain's Prime Minister, Mary Churchill, refused to let an air raid warning spoil her enjoyment of the Queen Charlotte debutantes' ball. These pictures show her as she indulged in a merry Churchill laugh, adjusted an earring and powdered her nose. Miss Churchill is one of the dozens of London girls whose official debuts were cancelled by the war. Proceeds of this ball went to provide hospital care for the wives of men on active service.

Now Use Improved Vicks Way

To Relieve Misery of Colds

Mothers everywhere are discovering how easy it is to relieve misery of colds with a "VapoRub Massage"—relieve coughing, muscular soreness or tightness.

With this more thorough treatment, the poultice-and-vapor action of Vicks VapoRub more effectively PENETRATES irritated air passages with soothing medicinal vapors ... STIMULATES chest and back like a warming poultice or plaster ... STARTS RELIEVING misery right away! Results delight even old friends of VapoRub.

TO GET a "VapoRub Massage" with all its benefits—massage VapoRub for 3 minutes on IMPORTANT RIB-AREA OF BACK as well as throat and chest—spread a thick layer on chest, cover with a warmed cloth. BE SURE to use genuine, time-tested VICKS VAPORUB.

Modish! Moderately Priced!

ZELLER'S RETAILERS TO THRIFTY CANADIANS

SPRING FASHIONS

Spring is rere! Easter is fast approaching! It's a time-honoured and delightful tradition to Dress Up for Spring and Easter! It's Smart and Thrifty to shop at Zellers for your Spring Fashion Needs.

Hats for the Spring Scene!

● Trim Turbans ● Smart Brimmed Hats Lovely, modish Millinery, of straw and crepe. Colors: black, rose, brown, navy, light blue. Headsizes 22 to 23. Zeller-priced 1.59

PATENT PUMPS

Pumps of shiny patent are "high-style" for Spring! In Zeller's Shoe Section. grand value at. Pair 1.98

GLOVES

● PERFORATED Gloves of English Doeskin combined with rayon silk. White, chamois. Sizes 6 to 8. Pair 1.00

● Gloves of English Duplex Fabric — Whipstitch finish. Black or navy with white; chamois with black. Pr. 1.00

Hand-Sewn Fabric Gloves

Black, navy, brown—with white stitching; chamois with black stitching. Sizes 6 to 7½. Grand value at, pair 49c

New Colors! New Styles!

BAGS 1.00

Good-looking Handbags of Bengaline, trimmed with patent; or of leatherette. Two of our tophandle styles as shown. Many others on our counters. Your choice of saddle tan, black, brown, navy, red, dusty pink, dusty blue.

CHARMING! PRETTY!

COATS 12.94

A lovely coat of wool crepe that will attract admiring glances! The pretty neckline, slender hipline, elegant detailing on sleeves and yoke-effect all bespeak Spring Charm! Available in sizes 14 to 20. Colours: navy, clipper blue, black, sand, rose.

Botany Wool

CARDIGANS

● EMBROIDERED on white, turquoise, dusty blue, dusty pink or American Beauty. In sizes 14 to 20. Style as shown. Zeller-priced 1.59

● STRIPED! Your choice of various pleasing colour combinations. With pretty metal buttons. Sizes 14 to 20. Style as shown. Zeller-priced 1.98

FASHIONS For the Very Young!

Saddle Oxfords 1.98

Saddle Oxfords with crepe soles; white and brown. Two-strap Suede Oxfords with tan leather saddle; crepe soles. Sizes 4 to 8.

Sizes to 2

Oxfords - 1.09

Well-made, good looking Oxfords of black patent or gunmetal.

Smart Outfit for Miss Junior

Jumper Dress 1.98

Celanese Crepe Jumpers in aviation blue, rust, royal blue, green, with separate White Blouses, for ages 8 to 14. V-neck and high-neck styles as well as the one illustrated.

Children's Hats 1.00

Off-the-face styles, snap brims, bonnet-styles—of felts. Ribbon and feather trims. Colours: navy, brown, rose, blue, red, sun amber, royal blue.

CHIFFON HOSE

First Quality Full Fashioned Three-Thread 69c

In new spring shades. Sky dust, bali beige, tropic nude, aloha blush. 8½ to 10½. Pair

"TWIN-SEAM" SLIPS 59c

Of "Dobbie" Rayon Satin. Made with doubly reinforced seams to assure extra durability. White, tearose, iceblue—in sizes 32 to 40. Zeller-priced .....

ANKLE SOCKS FOR SPORTSWEAR!

● LADIES' TERRY-STITCH ANKLETS — Rayon and cotton, with "Lastex" cuffs. White, red, blue, canary. Pair 19c

● ANKLETS with "LASTEX" Cuffs — Cotton. Sizes 8½ to 10½. White, red, blue, canary. Pair 12c

● CHILDREN'S ANKLETS—Sizes 5 to 8½. Cotton and rayon, plain or striped "Lastex" cuffs. Colours: white, pink, blue, red, canary. Pair 12c

LADIES' PANTIES 25c

Assorted rayon Briefs and Panties. Tailored and lace trim. Tearose and white. Small, medium and large.

Lovely Dresses for April Days

Trim Frocks to wear under your Polo Coat! Lovely for Street Wear when warm days roll around! Several of the styles as shown! Many more to choose from. Made of Spun Covert Cloth (a spun rayon fabric). Colours; Beige, Flame, Omara Rose, Light Blue, Aqua. Zeller-priced . 3.98

STEP-IN GIRDLES 1.29

Elastic. Shaped at waistline. Tearose shade. Sizes 24 to 32.

LADIES' CORSETS 1.98

Corsets of sturdy coutil, with front lacing and double shield for extra support. Made with flexible "Marvelbone", unbreakable and rustproof. Sizes 25 to 36.

ROOM AND BOARD —By Gene Ahern

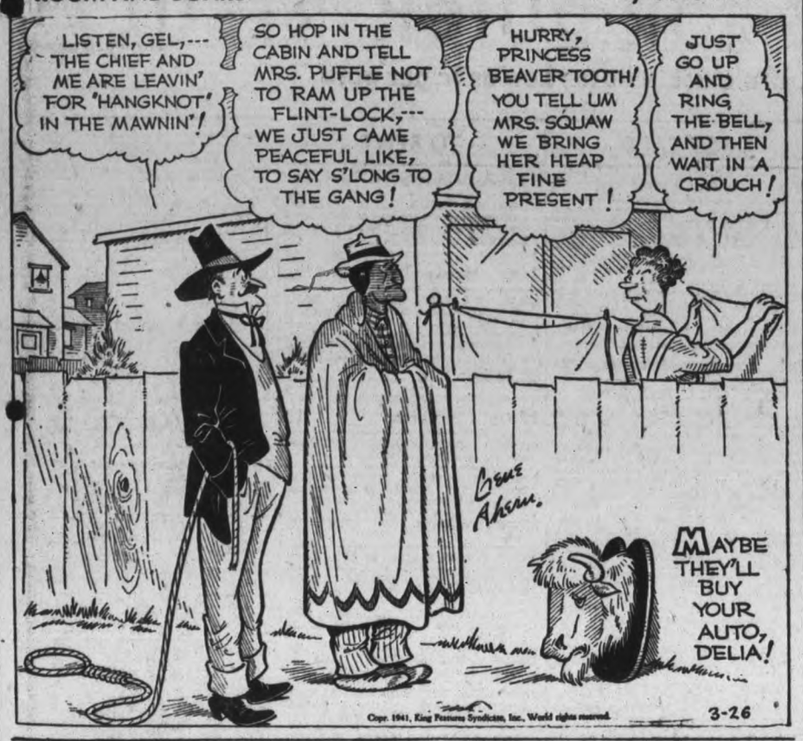

LI'L ABNER —By Al Capp

HENRY —By Carl Anderson

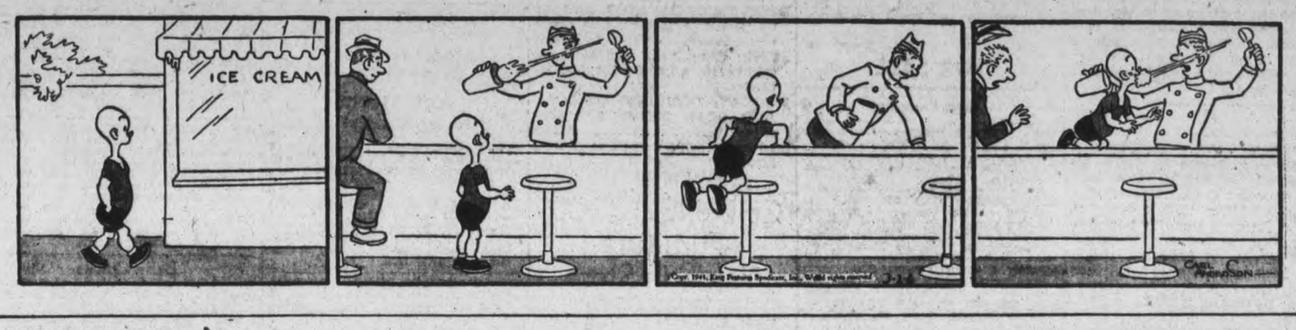

SCOTT'S SCRAP BOOK —By R. J. Scott

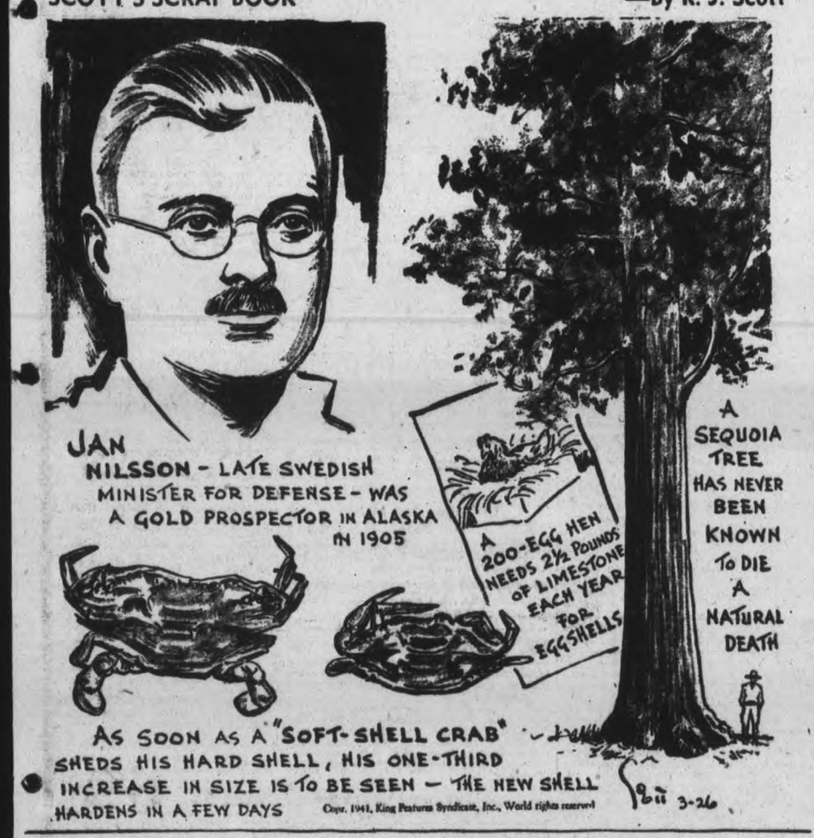

DONALD DUCK —By Walt Disney

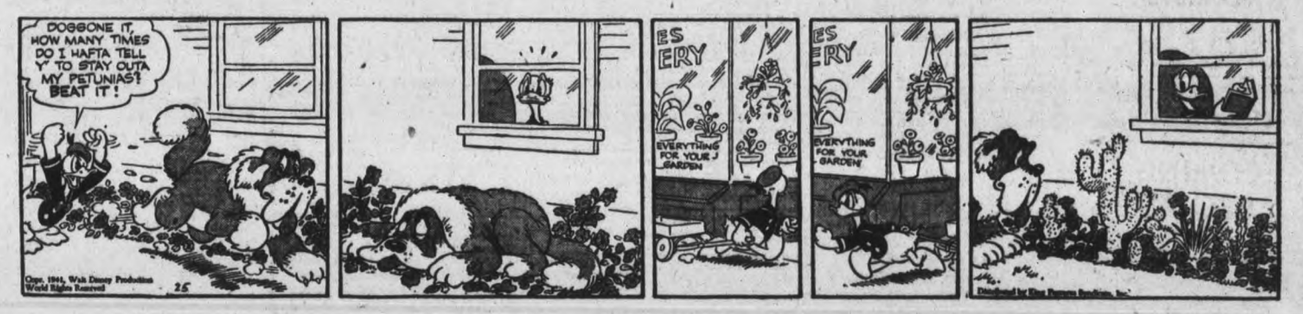

BLONDIE —By Chic Young

MUGGS AND SKEETER —By Wally Bishop

BRICK BRADFORD —By William Ritt and Clarence Gray

TILLIE THE TOILER —By Russ Westover

Home Service

Unhappy Partner a Hint to Get Dance Diagrams

Girls Will Avoid Him!

"Can I bear it?" she thinks, as he fox-trots all over her feet. And her unhappy look tells other smart girls to avoid him like the plague!

If he'd only learn his steps really well, find out how to lead! Many a former stumbler has learned by practise — with diagrams showing him the steps for each dance.

The diagram with our picture, for example, illustrates the two-step you do in fox-trotting. Humming "Dinah," you get it right away:

Counting 1 AND 2, (1) step forward diagonally on left foot, (AND) quickly close right foot up to left, (2) step forward on left foot. Now repeat, starting with right foot.

To lead properly—girls, are you listening, too?—remember that the man relaxes his right arm in stepping forward, then indicates any change of direction by a turn of his shoulders or a pressure of his hand.

Know a few points like these and your partners look proud instead of sorry to dance with you!

Our 32-page booklet explains technique of graceful dancing, gives clear diagrams and instructions for fox-trot, waltz, slow fox-trot, Conga, tango, rumba and shag. Basic steps, variations.

Send 15c in coins or stamps for your copy of HOME COURSE IN NEW BALLROOM DANCES to Examiner, Home Service, Peterborough. Be sure to write plainly your NAME, ADDRESS, and the NAME booklet.

BARCLAY ON BRIDGE

WRITTEN FOR THE EXAMINER
By SHEPARD BARCLAY
"The Authority on Authorities"

NOT "PURE VELVET"

"THEY EITHER gain you a trick, or they fail to gain you a trick, but they can't lose one," said a fair player the other day in explaining finesses to a neophyte. But the very next hand proved the fallacy of that. Following it resulted in the defeat of an otherwise air-tight contract. The plain fact is that plenty of finesses entail a risk of your entire enterprise, whereas refusal of them might make its success a sure thing.

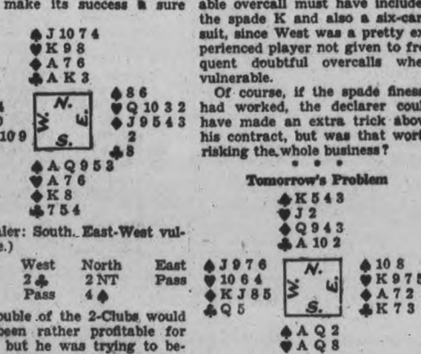

(Dealer: South. East-West vulnerable.)

South	West	North	East
1 ♠	2 ♣	2 NT	Pass
3 ♠	Pass	4 ♠	

A double of the 2-Clubs would have been rather profitable for North, but he was trying to become declarer, although he had four spades for his partner. South finally got the contract anyway, and then proceeded to lose it by his inexperience.

West led the club Q to dummy's A, and the declarer proceeded immediately to his fatal mistake. He led the spade J and finessed it to West's K. The club 9 was returned to the K and East ruffed with his spade 8. This set the contract because there was no way to avoid a loser in clubs and one in hearts.

All that South had to do to make his contract was to play to the spade A immediately after winning the club lead, and then another spade, which would have made the defenders trumpless. A more experienced declarer would have reckoned that West's vulnerable overcall must have included the spade K and also a six-card suit, since West was a pretty experienced player not given to frequent doubtful overcalls when vulnerable.

Of course, if the spade finesse had worked, the declarer could have made an extra trick above his contract, but was that worth risking the whole business?

* * *

Tomorrow's Problem

(Dealer: South. East-West vulnerable.)

If South opens this deal with 1-Club, what response by North is best calculated to fit the various possible holdings his partner might possess?

Distributed by King Features Syndicate, Inc.

Trapping a Son

CHICAGO, March 26—(CP)—Alfred Childs, 26, amateur yachtsman, is somewhere on Lake Michigan but he has to put into port occasionally to get money from his father. So the father, Earl Childs, was made an officer of the Superior Court to serve a summons on his son in a separate maintenance suit launched by his daughter-in-law.

Mexico is fighting a threatened influenza epidemic.

2 Hurt In Crash

TORONTO, March 26 — (CP). — James McHugh, 35, and Lawrence Wilson, 30, both of Toronto, were seriously injured last night when automobiles they were driving were in collision at a downtown Toronto intersection. Both were believed to have suffered skull fractures.

More than the usual number of storks from Europe made their home in South Africa during the winter.

USE THE EXAMINER CLASSIFIED COLUMNS FOR QUICK RESULTS

Bring or Phone your Ad—Dial 4641—to the Ad Taker Before 1 o'clock Daily and on Saturday, 10 o'clock. Rates Low as 1c per word.

Births Marriages Deaths

In Memoriam Cards of Thanks

BORN

TOMPKINS—At St. Joseph's Hospital, March 25, 1941, to Mr. and Mrs. Robert (Honey) Tompkins (nee Rita Condon), a daughter.

ENGAGEMENT

The engagement is announced of Jean, only daughter of Mr. Fred Patterson and the late Mrs. Patterson, to Robert John, son of Mrs. Joseph Elliott and the late Mr. Elliott. The marriage to take place in April.

DIED

TROTTER, B. W. — Suddenly, on Wednesday, March 26, 1941, at his residence, 548 Downie street, Bert Washington Trotter, beloved husband of Lillian Silk, in his 61st year. Funeral from his late residence to the Bethany Tabernacle for service on Saturday, March 29, at 2 p.m. Rev. W. McArthur and Rev. J. H. Sutcliffe officiating. Interment, Little Lake Cemetery.

FLORISTS

TURNBULL'S FLOWER SHOP Cut Flowers, Funeral Designs, Potted Plants. Service at all hours. 441 George St. Phone 7583—Nights 8586

THE PETERBOROUGH FLORAL CO Flowers Delicately Arranged For All Occasions. 436 Water. Telephone 6912—Nights 6746

COMING EVENTS

First insertion, 20 words or less, minimum charge, 50c. Subsequent consecutive insertions, 40c per insertion. All over 20 words, 2c per extra word per insertion.

CALEDONIAN CLUB. — Season closes with Concert and Dance. Friends welcome. Refreshments. Moose Hall, Thursday 8 p.m. 25 cents.

BAND CONCERT by Peterborough Brass Band, directed by Walter Hughes, at Legion Hall, Friday, March 28, 8 p.m. Admission 25c.

SALVATION ARMY TEMPLE, Friday to Monday, March 28 to 31, Lt.-Col. Hoggard; Staff Cadets (80 in party). Welcome Meeting, Friday, 8 p.m. Everybody welcome.

RUMMAGE SALE, Friday, March 28. Murray Street Baptist Church, Basement. Doors open 6 p.m.

HEAR GRENFELL WORKERS from Newfoundland at Y.W., on Thursday next, at 3 o'clock. Display of Handicrafts. Silver collection. All welcome.

RUMMAGE SALE under the auspices of the Meriam Florence Chapter of Hadassah, March 27, 28 and 29, at 168 Charlotte.

EUCHRE AND DANCE, Orange Hall, Fraserville, Friday, March 28. Come and enjoy yourself. Admission, 25c.

U.F.O. DANCE, Thursday Night, Co-op Hall. Red Moncrief's Orchestra; round and square dancing. Invitation.

DANCE IN KEENE HALL, March 28, auspices Keene Carry On Club. Proceeds for Red Cross. Lunch. Admission, 35c.

CANADIAN LEGION, Bingo at the Legion Hall Tonight at 8.30. 37 first class prizes. 25% to British War Victims' Fund. 75% for Welfare of ex-Service Men. Admission, 25c; games free.

FREE HEINZ FOOD Demonstration Murray Street Baptist S.S. Hall, Friday, March 28, 3 p.m. Free sample given.

PERSONALS

DO YOU NEED ASPIRIN, CLEANING Tissues, Razor Blades, Ginger Ale, Cigarettes, or anything else from the Drug Store? Dial Borland's, 9813 or 8342, for Quick Delivery.

Piano Tuning

WILLIAM R. POTTER, PIANO TUNING (formerly of Heintzman Co.). 220 King George.

PIANO TUNING. ARTHUR COLLISON. Dial 6765.

Custom Tailoring

DOES YOUR COAT OR SUIT NEED Altering? Have it done now. Tony Pepe, Greene Building. Dial 4295.

3a Hairdressers 3a

PERMANENTS OF DISTINGUISHING Charm to get the intriguing, pretty, behind-ear effect for your New Easter Hat, are styled at Miss Reid's, 416 Water Street. Shampoo and Wave for 60c.

PATRICIAN BEAUTY SALON RE-Opening, after being Closed due to Fire. Latest Hair-Styling with Modern Equipment. Jean and Shirley Hetherington, Operators, 184 Charlotte (over Stedman's). Dial 3454.

PARIS BEAUTY SALON

EASTER SPECIALS

Special Permanent $1.95

Other Permanents, $2.50 up. Try our Razor Haircut and Styling with your next Permanent.

Phone 5311 — Opp. Bell Telephone

PERMANENT WAVES AT SPECIAL Prices — Silver, Kreem Oil, regular $6.50, for $3.50; Regular $3.50 Oil Waves, for $2.00. Only best supplies used. We guarantee them. La Salle Beauty Parlor. Telephone 5554.

PERSONALS

3a Hairdressers 3a

PERFECT WAVES AND PERFECT Curls with a Jean Jones Permanent. 379 George S Dial 8543.

SHAMPOO 25c, STYLED FINGERWAVE 25c. "Barbara," at Downer's Beauty Shop.

JEAN JAMIESON AND ALLAN LEWIS, Hair Stylists at Lewis' Beauty Shop—Permanents $2.00 to $7.00. Dial 4432.

HAIRCUT 25c, CHILDREN 15c (EXcept Saturday). Open Every Evening until 8.30. A. Brault, north of corner of Downie Street and Victoria Avenue.

VINCENT MARINO, HAIR-STYLIST AT Mary Marino Beauty Salon — Our $5.00 Oil-Wave Special, $3.50. Hair Conditioning and Facial Treatments. 8663.

FOR SALE

4 Miscellaneous 4

TWO WOMEN'S SPRING COATS AND Suit, size 40. 494 Aylmer Street.

AIR TANK COMPRESSED, 500 LBS. pressure. 465 King.

HIGH-GRADE MOTOR OIL, ONLY 21c Quart, or 79c Gallon, in Certified Sealed Cans. Canadian Tire Corporation Associate Store, Water Street, Peterborough (opposite Market).

MISSES' BROWN TWEED COAT AND Blue Swagger Suit, size 16. Dial 5962.

FOR EXPERT BICYCLE REPAIRS — Banks' Bicycle Store, 195 Charlotte Street.

CHOKED DRAINS CLEANED Without Digging. Prompt Service. GOODFELLOW'S 379 Water Street. Dial 5263.

WE ARE THE ONLY EXCLUSIVE Bicycle Dealers in the City. Banks' Bicycle Store, 195 Charlotte Street.

DEERING 6-FT. BINDER ON TRUCKS, cheap. Would Exchange for Sow. Write Box 243, Examiner.

YOUR LAST CHANCE

TO BUY GENUINE FRIGIDAIRE WITH METER-MISER

These Are 1940 Models selling at Last Year's Price. No Extra Tax

YOU CAN SAVE $75 ON THESE FRIGIDAIRES

See Our New 1941 Connor Washer

The Only Washer Carrying 4-Year Free Parts and Service

Can Be Bought Law as $1.00 Weekly

1 ONLY ELECTRIC STOVE Exempt From Tax A REAL BARGAIN

1 DEMONSTRATOR CONNOR WASHER AT A BIG REDUCTION

T. J. CAVANAGH

FRIGIDAIRE STORE

434 GEORGE. DIAL 3075

FIVE-GALLON MILK CANS, CREAM Can, and Pails. 813 Water Street.

MAGAZINE SPECIALS—GOOD HOUSEkeeping, 2 years, $5.00; Cosmopolitan, 2 years, $4.50; Reader's Digest, 13 months, $3.00. Viola I. Payton, 457 Gilmour. Dial 5443.

FIVE TONS MIXED HAY. 5 LUNDY'S Lane. Telephone 5954.

CAR BATTERIES

11-PLATE $3.99

13-PLATE $5.83

15-PLATE $6.39

Guaranteed 3 Months

JOHNSTON'S GEORGE AT McDONNEL Open Evenings

RACK LIFTER FOR SALE. J. WHITE, Indian River.

SMALL SIZED 5-TUBE CABINET RADIO Serenader, cheap. 203 Rubidge Street.

GOOD USED FARM MACHINES

1 Masey-Harris Cultivator, 6 ft.
1 McCormick-Deering Cultivator, 6 ft.
1 McCormick-Deering Cultivator, 6 ft.
1 136 Gang Plow
1 241 Gang Plow
1 Tractor Plow, 2 Bottoms
1 Case Mower, 5 ft. cut
2 Peter Hamilton Mowers, 5 ft. cut
2 Frost & Wood Binders, 7 ft. cut.
1 Massey Binder, 5 ft. cut
1 Deering Binder, 6 ft. cut
1 Two-Plow Tractor Disc Plow
1 DeLaval Cream Separator

These Machines have all been Reconditioned.

Come in and see our New Lines of Tractors and Cream Separators.

INTERNATIONAL HARVESTER DEALER

A. C. Curtis, 412 Aylmer Street, Peterborough.

SAVE MONEY ON NEW FURNITURE—We carry an exceptionally good variety of Furniture: Chesterfield Suites, Dining-room Suites, Bedroom Suites, Breakfast Suites, Bedding, Floor Covering, and Rugs, Carpets, Stoves, etc. Our Prices are without a doubt the Lowest in the City. Our Terms are easy. Trade-ins accepted. Fine's Furniture, 213 Charlotte. Dial 3475.

LARGE JACKET HEATER AND RADIators. Write Box 248, Examiner.

NEW ELECTRIC CLOCK, VICTROLA and Records. 227 Bethune.

TEN-PIECE NEW BEDROOM SUITE, last word in style, consisting of Dressers, Chiffoniers, Bench, Bed, Spring Mattress, 2 Pillows, Lamp, Shade, complete, $74.00. Fine's Furniture, 213 Charlotte.

BUFFETS, DRESSERS, DINING-ROOM Suite, Rocking Chairs, Table, Square Cribs, Buffet and China Cabinet. Dial 4314.

TRADE IN YOUR OLD TIRES ON NEW Super-Lastics — fully guaranteed one year. Tires Mounted Free. Save Safely—Canadian Tire Corporation Associate Store, Water Street, Peterborough (opposite Market).

CANOE, GOOD AS NEW. H. INNES, Campbellford.

NEW BICYCLES — MEN'S AND BOYS' Deluxe Roadsters, only $26.95; Ladies' Deluxe Roadsters, only $28.45. New Bicycle Tires, 85c. Canadian Tire Corporation Associate Store, Water Street, Peterborough (opposite Market).

STEEL LATHE DISC AND TAPS, all sorts, and other Blacksmith Tools, reasonable. Information, call or write 519 Romaine Street.

FOR SALE

4 Miscellaneous 4

USED FURNITURE BUYS

3-Piece CHESTERFIELD SUITE, with brand new set of Slip Covers, looks like new; 3 pieces....$25.00

Other 3-Pieces Chesterfield Suites from ....$15 to $49

USED 8-Piece DINING SUITES from......................$19 up

4-Piece BEDROOM SUITE...$35.00

STUDIO COUCH, with Back and Arms; opens to Double Bed $16.50

DROP-BACK DAYBEDS from $5 up, Weber, Apartment Size Piano and Bench. Flat-top Office Desk; Baby Prams and Strollers, Odd Dressers, Bed Outfits; Tables, Chairs.

MODERN COMBINATION GAS AND COAL STOVE; all enamel $39.00

Coal and Wood Stoves; Gas Stoves, Etc.

TERMS

CHERNEY BROS. Furniture Trade-In Store

383 WATER STREET

Open Afternoons and Saturday Evenings Only

Main Store, 178-180 Hunter Street

TWO PIANOS, PERFECT CONDITION. Wil sell cheap, short of space. Fine's Furniture, 213 Charlotte.

FLOOR COVERING AND RUGS, LARGE variety, Special Prices. Fine's Furniture, 213 Charlotte.

TYPEWRITER, GOOD CONDITION, standard keyboard, $19. Evenings only. 315 Reid.

AMATEUR PHOTOGRAPHER'S PRINTing and Developing Outfit, complete, also Photoflash Unit. Write Box 274, Examiner.

WE STOCK PARTS FOR ALL MAKES of Bicycles. Banks' Bicycle Store, 195 Charlotte Street.

USED FURNITURE, SUITABLE FOR Summer Cottage, Wednesday and Thursday, Two to Five p.m. 298 Simcoe Street.

BATTERY CHARGING, FIFTY CENTS. Rentals, Three Days, Fifty Cents. Battery Cables and Posts Checked, Cleaned, and Greased Free. Canadian Tire Corporation Associate Store, Water Street, Peterborough (opposite Market).

NEW THREE-PIECE CHESTERFIELD SUITE $49.50 SWARTZ FURNITURE CO. 422 George N.

DELAVAL SEPARATOR, 500 LBS., NO. 12, in good condition. 813 Water Street.

SPECIAL SALE AT McCLENNAN'S — Ending Saturday March 29.

NAVY SWAGGER SUIT, SIZE 38. Brown Swagger Suit, size 40. Lady's Black Coat, size 18. All as good as new. Telephone 6244.

HAIR DRYERS, IN PERFECT CONDItion. Welch's Beauty Parlor, Hunter Street.

DRESSER, BED, BUFFET, HAPPY Thought Range, Antique Chair for Needlepoint, Cut Glass. 506 Bolivar.

PIANO SNAP

UPRIGHT PIANO, GOOD CONDITION, $30.00. Parks' Studio, 208 Charlotte.

ACTIVE SERVICE WATCHES, WATERproof, Shock-proof, Non-magnetic, from $12.95 to $55.00. Bert Austin, 216 Charlotte. Dial 5451.

DELAVAL SEPARATOR, NO. 12, NEARly new. Dial 8047.

BOTANY WOOLLEN PULLOVERS AND Cardigans, $1.39 up. McClennan's.

GIRL'S SPRING COAT, HAT AND Purse, size 10, perfect condition. Telephone 5501.

CHILD'S CREAM AND BLUE ENAMEL Bed and Dresser, cheap. Dial 3246.

LOVELY KNITTED WOOL SUITS, $2.75 up. McClennan's, Charlotte.

SILVER FOX STOLE CAPES AND Chokers, from $25.00 up. R. Stabler, 541 Bethune Street.

FOLDING TAN GO-CART, REVERSible handle, $7.00; High Chair, Metal Tray, $3.00; both good condition. 657 Aylmer.

HEINTZMAN PIANO, IN GOOD CONdition. Telephone 4865.

NEW RADIO TUBES, RADIOS, AERIAL Kits, Car Aerials, Radio Batteries. Save Safely at Canadian Tire Corporation Associate Store, Water Street, Peterborough (opposite Market).

MANUFACTURER'S CLEARANCE OF New Bedroom Furniture, Chiffoniers, Dressers, Vanities, Waterfall design, with Venetian mirrors, ½-Price, $13.95-$16.50. Fine's Furniture, 213 Charlotte.

NEW BATTERIES— FIFTEEN PLATES $7.45, Seventeen Plates $8.25, Nineteen Plates $10.40. All guaranteed two years. Free installation. Allowance on your Old Battery. Canadian Tire Corporation Associate Store, Water Street, Peterborough (opposite Market).

TWO COMPLETE THRESHING OUTfits, modern equipment. Apply Ollateria, 182 Simcoe Street.

SAXOPHONE, SILVER-PLATED, CONN C Melody, with Black Case. Real buy. Dial 3246.

IVORY COOK STOVE, USED 1 MONTH. Telephone 3071.

PAINT 79c QUART, SHELLAC 12c UP. McClennan's, Charlotte.

UTILITY KITCHEN CABINET, $5.00. Simplicity Washing Machine, $30.00. Victor Radio, good reception, $20.00 cash. 7 Conger.

TWO-CYLINDER GRAY MARINE ENgine, also Reversible Wheel and Shaft, Brass. 813 Water Street.

PRAM AND RUG. 286 SHERBROOKE Place.

BROWN PRAM, GOOD CONDITION. 269 Burnham.

AUTOTRAC, USED ONE SEASON. WILL Sell or Deal for Cows, Young Stock, Sheep, Swine, or what have you? Fred Crowe, Warsaw.

TWO SPRING COATS, ONE NAVY, SIZE 14, One Blue-Grey Tweed, size 14. All condition. 391 Park Hill Road.

CHESTERFIELD $45.00, 9-PIECE DINing-room Suite $45.00, One Glider $20.00, Large Double Wardrobe $20.00, Single Wardrobe $15.00, Book Case $15.00, Electric Washing Machine $30. Also Miscelaneous. Telephone 8410.

FOR SALE

4 Miscellaneous 4

NEW PLUMBING (Factory Guaranteed)

3-Piece Toilet Outfit $19.95
White Enamel Iron Tubs $24.00
White Enamel Iron Basins ...... $ 8.75

Soil Pipe, Boilers, Sinks, Etc. Fixtures Installed.

PETERBORO METAL COMPANY

256 Simcoe Street. Telephone 8301. Mail Orders Accepted.

REFRIGERATORS, RANGETTES, APpliances, Fixtures, New and Used Radios, Washing Machines, One Demonstrator, $25 off. Elcombe & Grottick, 196 Charlotte.

COLUMBIA RECORDS

Latest Recordings. Open Evenings.

JOHNSTON'S George at McDonnel.

CLEARANCE SALE SINGER SEWING Machines — Electric Portables, $39.00 and up; Electric Cabinets, $89.25 and up. Five-year guarantee and a complete Sewing Course with Each Machine. 293 George Street.

HIGHLY POLISHED WALNUT DINING-Room Table, Square, modern design. Sacrifice. Dial 7552.

HEINTZMAN & CO. PIANO AND BENCH This is the best Heintzman Piano we have had. Sacrifice. Parks' Studio, 208 Charlotte.

BARGAINS.

1 Demonstrator Floor Polisher, 25% Discount. Terms. New guarantee.
1 Used Cylinder Type Cleaner, complete Attachments. Specially priced. Ask for Demonstration.
1 Beatty Electric Washer, with Copper Tank, complete with Bench and Tubs. Terms, $1 weekly. Factory guarantee.
1 Beatty Engine Drive Washer, with Double Metal Tank. Outstanding buy. Must be sold to close out account.

BEATTY FACTORY BRANCH 332 George. Dial 3129. Open Evenings.

4a Seeds and Grains 4a

ERBAN OATS, ELIGIBLE FOR REGIStration, Cleaned and Graded at Peterborough, Germination 99%, 75c per Bushel, Unsealed. Write for prices at Barn. P. B. Seymour, Ida, Ontario. Dial 8093, Peterborough.

5 Dogs, Cats, Birds, Etc. 5

GOOD CATTLE AND WATCH DOG. J. J. Young, Ennismore.

COCKERS, BLACK AND RED PUPpies. Welch's, 140 Douro. 5840.

IRISH TERRIER PUPS, REGISTERED, reasonable. J. Jessen, 445 Park Street North.

TERRIER PUPS. 471 RUBIDGE.

PURE-BRED BOSTON BULL, 18 months old, Registered. Apply 539 Harvey Street.

DOGS BOARDED. HEDGLEY KENNELS Telephone 3316.

COCKER SPANIEL PUPPIES, REGIStered. Hedgley Kennels. Telephone 3316.

6 Fuel 6

DRY MIXED WOOD, $3.50; SLABS, $3.00 ½-Cord. Dial 6631.

BEST QUALITY SOFT WOOD, ONLY $3.50 per Half-Cord. Thos. A. Rehill Co. Telephone 5401.

FOR MIXED WOOD AND SLABS, DIAL 8650—Curtin's Wood Yard, Chamberlain Street.

DRY MIXED WOOD, $3.50; SLABS, $3.00 ½-Cord. Dial 6631.

ALBERTA COAL

WHY WORRY ABOUT YOUR WOOD SUPPLY?

For Better Satisfaction and Cheaper Fuel Use ALBERTA COAL

$11.50 per Ton

McCARTHY & JOHNSTON

DIAL 6524. 111 HUNTER E.

Sell That Unnecessary Piece of Furniture Through a Classified Ad.

FOR SALE

7 Livestock and Poultry 7

EXCHANGE GANDER FOR GOOSE. Dial 9814.

NEW MILK 3-YEAR-OLD JERSEY COW, registered. Telephone 9054.

ONE GOOD WHITE BOAR, ALSO 10 Young Pigs, six weeks old. Apply Howard Hamilton, Telephone Warsaw 11 ring 13.

GENERAL PURPOSE WORK HORSE for Sale or Exchange for Young Cattle. William Garvey, Indian River.

YOUNG CALVES, 2 WEEKS OLD. APply W. Long, R. 2, Ida.

TEN HEAD DURHAM AND HEREFORD Yearling Cattle. Leo Herr, No. 2, Indian River.

30 PURE-BRED LEGHORN PULLETS, laying. S. Winsor, Lakefield.

WANTED — STORE HOGS, 40 TO 100 lbs. Telephone 4878. H. Wheeler.

17 PIGS, 6 WEEKS. FRED CLIFFORD, Route 5, Peterborough.

GOOD WORK HORSE, ABOUT 1,400 pounds. Also Pure-bred Jersey Cow. Harold Ball, Scott's Corners.

REGISTERED HOLSTEIN BULL CALF, supreme breeding. John E. Manley, R. R. 8, Peterborough.

GREY GELDING, NINE YEARS. WILL Trade or Sell for Cattle. B. Leahy, R. R. No. 9, Peterborough.

Baby Chicks

BRAY'S 4 HATCHES WEEKLY MEAN there's no waiting for Chicks. Order now. Most breeds and cross-breds available. Pullets. Specials now in Leghorns, Barred Rocks, N. H. x L. S. Limited number Turkeys. Bray Hatchery, 364 Water Street, Peterborough. Telephone 3834.

LEGHORN BABY CHICKS, 10c EACH. Eggs for Hatching, $1.00 for 15, $4.00 per 100. Extra Large Eggs from large, heavy-combed Hens, weighing over 6 lbs. Brault Poultry Farm, 9659, 5692.

8 Real Estate 8

FOR SALE OR RENT—100-ACRE FARM, Good Land and Buildings. Write Box 263, Examiner.

BROWN St., 6 Rm. Bungalow...$1700.00
East, 7 Rms, make Duplex $2500.00
Aylmer S., 8 Rms, modern, snap $2600.00
Romaine St., 6 Rms, modern....$2800.00
King St., 7 Rms, oak floors $3300.00
Albertus, 6 Rms, Semi-Bung.....$3500.00
Homewood, 7 Rms, Brick, terms $3800.00

National Housing Loans, 5%

Buy, Rent, Sell, Exchange, through J. A. GIBBS, 95 Hunter St. W. 3843.

7 Room, Charlotte St. Bargain....$4,000
7 Room, modern, large River Lot..$3,000
6 Room Brick, South, all modern..$2,500
6 Room, edge of City, South......$1,800
6 Room, Frame, edge City, North $1,200
5 Room Frame, South-west, part owner leaving City. Bargain cash ....$ 450
7 Room nice Brick House, all modern, 1½ Acres, stable, garage, Highway, close to City $4,000
House and Barber Shop for Sale.
Gas Station and Booth, Rent $20.00

P. E. Rutherford, 146 Hunter. Dial 3602.

BUILDING LOTS IN VILLAGE OF Lakefield. Apply James Tedford, Havelock.

Douglas Avenue, 6 Rms, Two-Storey, like new $4200.00
Romaine, 6 Rms, modern $3000.00
George Street S., 5 Rms $1900.00
Parnell, 6 Rms, good lot $2000.00
W., 7 Rms, modern $3250.00
W., 6 Rms, New Bungalow, country home $6000.00
N., 6 Rms, plumbing, good lot...$1800.00
N., 6 Rms, very modern $4000.00

O'TOOLE BROS. Real Estate, Insurance 354 Water St Telephone 9447.

THE NATIONAL HOUSING LOAN

Offers you an Easy and Effective Method to Own Your Own Home. Twenty years to repay. Payments less than rent. If you are building this year, see

WALTER NUGENT

187 Charlotte Street

Telephone: Office 3040, Residence 8448

Representative for the Mortgage Department of the London Life Insurance Company.

5 Room Brick, Lake St. $1,700
6 Room Brick, Aylmer St. $2,500
7 Room Brick, Chamberlain St....$3,200
7 Room Brick, Central $3,200
7 Room Brick, Gilmour St. $4,700
8 Room Brick, Hunter W. $6,200
8 Room Brick, Gilmour $6,500
7 Room Brick, Gilmour $5,500
6 Room Brick, Highway $3,000
7 Room Brick, 1 Acre $2,500
7 Room Brick, 2 Acres $4,000
Several 10 Acre Lots, with Good Buildings.

A. E. THOMPSON BERT ARNOTT Kresge Building. Dial 7284.

FOR SALE — EIGHT-ROOMED BRICK House, good condition throughout, modern, very central, Five Bedrooms. Would make ideal Boarding-house. Real bargain. Apply 752 Aylmer Street. Telephone 8673.

NEW COTTAGE, 1½ ACRES GARDEN, apple trees, garage, close to City. Write Box 241, Examiner.

FOR SALE

8 Real Estate 8

Brick 6 Rooms, 3-piece bath, furnace, good lot, easy terms $2,300
Brick Cottage, 5 Rooms, 3-piece bath, furnace, hardwood floors $2,600
Stucco 6 Rooms, 3-piece bath, hot water heating, fireplace, hardwood floors, West side $3,800
Brick 5 Rooms, 1-piece plumbing, large lot, South, $500 down $1,800

M STOREY 374½ George. Telephone 6573.

9x Building Materials 9x

B. P. TILE FLOORING

An Asphalt Base Flooring in Squares 9" x 9". Will outwear linoleum. Many color designs and combinations to chose from. Patterns and colors do not wear off. Has already been installed in many Peterborough homes, offices and stores. Makes very attractive floor coverings in kitchens, bathrooms, vestibules, and recreation rooms. Can be laid on wood or concrete floors, and will last and wear for years. $2.70 per square yard laid and finished ready for use. Call us to show samples and give estimates—no obligation on your part.

H. R. SCOTT LIMITED 56 George St. Telephone 4638.

Replace Old Panel Doors With FRENCH DOORS

15 Lights, without Glass, 2' 6" x 6' 8", 1⅜" thick. $5.85 in Fir. Glass would cost $1.50.

H. R. SCOTT LIMITED 56 George St Telephone 4638.

OAK HARDWOOD FLOORING

9½c Square Foot. Room 10' x 10' would cost only $9.50.

H. R. SCOTT LIMITED 56 George St Telephone 4638.

REPAIRS AND REMODELING ARE EASY AND INEXPENSIVE

Look at your Home through your neighbor's eyes. Is it modern or attractive—or it is a white elephant? If your home is old and out of style, but sound structurally, it can be easily and quickly modernized. Financing can be arranged through your Bank or our Bank to spread the payment of the cost over a period up to two years, at a low rate of interest. Call us for additional information.

H. R. SCOTT LIMITED George at Rink Street. Telephone 4638.

ARE YOU PLANNING A NEW HOME?

Come right in and see us to-day—we have all the tools for home planning you'll need. We have PLANS, FINANCING INFORMATION, IDEAS, SUGGESTIONS—and good contractor references. Interest on home mortgages is low—maybe the lowest it will be during your life time. Under the National Housing Act all you need to have as a down payment is 20 per cent. of the value of the house and lot — the 20 per cent. would include the value of the lot. So why wait? Call us to-day for additional information.

H. R. SCOTT LIMITED George at Rink Street. Telephone 4638.

FOR YOUR KITCHEN OR BATHROOM

Waterproof Plywood Tileboard 15c sq. ft.
Masonite Tempertile .... 20c sq. ft.

These Tileboards will take any paint or enamel finish in any color to match your present color scheme.

Barclay Tile, already enamel finished in many attractive colors......40c sq. ft.

H. R. SCOTT LIMITED 56 George St. Telephone 4638.

HURRY! HALLIDAY'S EARLY BIRD Sale Ends Last of March. Windows, Doors, Roofing, Plumbing, Paint, and Hundreds of Items for Home Building and Improvements cut priced. Telephone or write for your Catalogue, supply limited. Local Sales Representative, Wm. J. Bull, 539 Downie. 4354.

10 Used Cars 10

'32 CHEVROLET DELUXE SEDAN, '31 Plymouth Sedan, '33 Ford Sedan. Redpath's Garage, Lakefield.

'28 PONTIAC SEDAN, $50.00 CASH. Dial 7325.

'39 CHEVROLET SEDAN, '30 FORD Coach, '28 Chevrolet Coach. Terms. R. Hopkins, Imperial Service Station, Lakefield.

'29 FORD COACH, IN GOOD CONDItion. Telephone 8667, after 5 p.m.

CASH FOR '31 OR '32 FORD ROADster, Convertible or Coupe. Write, stating price, condition of Car, address and Telephone Number, Box 214, Examiner.

'29 FORD COACH MOTOR, GOOD. Real Buy. 26 New Chamberlain.

10a Used Trucks 10a

ONE 3-YARD DUMP TRUCK, COMplete with Gravel Box, Tail Gate, 11-ft. Platford, and Stock Racks. Harold Lancaster, 8048.

11 Miscellaneous 11

LOT 16, CONCESSION 1, DOURO. IMmediate possession. Write Box 21, Warsaw.

STORE IN LAKEFIELD, SUITABLE for Restaurant or Butcher Shop, good location. J. T. Miller, 246 London.

TO RENT

11 Miscellaneous 11

BRICK WAREHOUSE 22 x 60, SUITable for Automobile Repair Shop, large Yard for Parking, Hunter Street near George. Apply B. Chesler.

11x Apartments To Rent 11x

ONE AND FOUR ROOM APARTMENTS, $15.00 up. Apply 236 Burnham, corner of James, Apartment 1.

SMALL HEATED APARTMENT, Ground Floor. Telephone 7563.

SEVEN-ROOM HOUSE TO RENT, ALL conveniences; no Boarders. Dial 6972.

HEATED APARTMENT, FURNISHED, Unfurnished, Couples, Business Girls. 709 Water.

FURNISHED 2-ROOM APARTMENT and Kitchenette. Apply 205 Brock.

THREE-ROOM APARTMENT, LUNDY Block, heated, hot water. Apply B. Chesler.

ONE AND FOUR ROOM APARTMENTS, $15.00 up. Apply 236 Burnham, corner of King Apartment 1.

WANTED, BY YOUNG MARRIED Couple, Three Rooms or Three-Roomed Apartment, heated, South-end. Dial 8244.

SMALL CHOICE HEATED APARTMENT, suitable One, Two, central; could Furnish. 54 McDonnel.

THREE OR FOUR ROOMS, BATHroom floor. 369 Brock.

TO RENT

11x Apartments To Rent 11x

THREE OR FOUR ROOM, HEATED, Unfurnished Apartment, modern, central, Business Girl. Write Box 253, Examiner.

11xx Houses To Rent 11xx

GILMOUR STREET, RED BRICK, RENT $50.00. Possession May 1st. Write Box 264, Examiner.

SIX-ROOMED HOUSE, LIGHTS, ACRE of Ground, Alexander Avenue, $20.00. Telephone 5697.

12 Rooms 12

THREE UNFURNISHED ROOMS, adults. 412 George North.

FURNISHED AND UNFURNISHED Rooms for Light Housekeeping, adults. 417 Stewart.

ROOMS. ADULTS. 467 CHAMBERlain.

UNFURNISHED ROOM. 99 AYLMER.

TWO UNFURNISHED ROOMS. APPLY 310 Louis Street.

FURNISHED LIGHT HOUSEKEEPING Room for One or Two, near C. G. E. 130 Park.

THREE UNFURNISHED HEATED Rooms, adults only. Dial 7592.

TWO LARGE HOUSEKEEPING ROOMS, Partly Furnished, on Ground Floor; all conveniences. 193 Hunter E.

FRONT FURNISHED ROOM, PRIVATE verandah. 209 Brock, Apartment 2.

TWO UNFURNISHED ROOMS. 154 Hunter Street E.

TWO ROOMS. APPLY 178 ADALINE.

FURNISHED ROOM, NORTH-END, would suit One or Two Gentlemen. Information, Telephone 3436.

TWO ROOMS, GROUND FLOOR, PRIvate entrance, bath adjoined. Telephone 7411.

TWO PARTLY FURNISHED ROOMS. Apply 769 Water Street.

FURNISHED BED-SITTING-ROOM AND Kitchenette, for Lady. Dial 4113.

THREE ROOMS. APPLY 709 BETHUNE after 5.

TWO ROOMS, PARTLY FURNISHED IF desired; continuous hot water. 404 Aylmer Street.

THREE ROOMS, HEATED, ALL CONveniences, central, $25.00. Telephone 8533. Extra Bedroom $2.00 more, April 1st.

FURNISHED AND UNFURNISHED Rooms for Light Housekeeping, adults. 417 Stewart.

TWO FURNISHED OR UNFURNISHED Heated Rooms, use of Kitchen and Garage, new home, East City. Telephone 8477.

THREE ROOMS FOR RENT, PARTLY heated. 291 Rubidge.

13 Cottages for Rent or Sale 13

THREE COTTAGES, FOR THE SEAson, Chemong. Dial 8750.

WANTED

15 Miscellaneous 15

$1,000 FOR FIRST MORTGAGE ON 225 Acres, good security. Write Box 262, Examiner.

BETHANY — WANTED, 2 ACRES OR Less Dry Ground, some bush, between Village and Ski Hill, near road and Hydro if possible; must be reasonable. Give details first letter, Box 258, Examiner.

LIVE POULTRY WANTED— MARKET Prices. A. Lantin. Telephone 6297

CARS FOR WRECKING. DIAL 3447.

ALADIN LAMP, WITH SHADE, GOOD condition; state price. Write Box 251, Examiner.

CALVES FOR VEALING. DIAL 5620.

SMALL HOUSE AND BARN, JUST OUTside City. Dial 5620.

WANTED — 4-CYLINDER MARINE Motor, Buchanan or Lycoming, 45 Horse-power preferred; cash. Write Box 273, Examiner.

WANTED — TO BORROW, $1,500.00 ON Property worth $10,000, First Mortgage; safety guaranteed. Write Box 267, Examiner.

CUSTOM SHINGLE SAWING, SHINGLE Bolts Wanted. Kingdon Barrel Factory. Telephone 3230.

BULLETIN BOARD

IMPORTANT CALLS

Police	3535
Fire Dept.	5711
Nicholls Hospital	4691
St. Joseph's Hospital	3561
Examiner	4641

WANTED

15 Miscellaneous 15

ANGORA BUCK RABBIT. TELEphone 3186.

A SIX OR SEVEN ROOM HOUSE, EAST, $2,500 to $3,000 cash. Write Box 242, Examiner.

GIRL'S BICYCLE, GOOD CONDITION, reasonable. Write Box 245, Examiner.

GREEN BODY HARDWOOD, ALSO Hard and Soft Slabs. Cash paid at Mill. Write Box 204, Examiner.

WANTED — ELM, MAPLE, BIRCH, Basswood, Oak, Pine, Spruce and Hemlock Logs. H. H. Dinsdale, Peterborough

HOUSE, WITH SOME LAND, IN OR near City, option of Buying; must have lights. Telephone 8812.

APARTMENT OR FLAT, $25.00-$30.00, by Young Married Couple. Telephone 8425.

OLD GOLD

OLD GOLD, COINS, RINGS, OLD DIAmond Jewellery, and Dental Gold. Cash paid. Warne's, 349 George.

FURNITURE AND STOVES. TELEphone 4115, Night 6294.

STEEL CRIB. WRITE BOX 206, EXAminer.

HIGHEST PRICES PAID FOR RAGS, Paper, Iron, and Metals. J. Burfield. Dial 8368.

LIVE FOWL—PAY HIGHEST PRICES. M. Gishman. Dial 8298.

LIVE POULTRY — PAY HIGHEST Prices. M. Florence. Telephone 6823.

FURNITURE, STOVES, ETC. TELEphone 3475.

LIVE POULTRY — MARKET PRICE. M. Katz. 6850. 342 Stewart.

SCRAP IRON—WASTE PAPER PETERBORO METAL. TEL. 8391

IRON, RAGS, PAPER, BOTTLES, ETC. Petersiel, Bethune and Hunter. Telephone 9403.

17 Help Wanted Male or Female 17

NOW IS THE TIME TO QUALIFY FOR a Government job as Clerk, Postman, Customs Clerk, Steno., etc. Five Dominion-wide exams held since war began. Free Booklet. M. C. C. Schools Ltd., Toronto 10. Oldest in Canada. No Agents.

18 Help Wanted, Female 18

WANTED, EXPERIENCED SALESLADY, steady work. Apply at H. Abramson.

HAIRDRESSER. KAWARTHA, 210 Charlotte. Dial 5092.

CAPABLE HOUSEKEEPER; REFERences, age, salary expected. Write Box 259, Examiner.

MAID FOR GENERAL HOUSEWORK; no cooking, no small children; sleep out. 313 Frederick Avenue.

GIRL TO MIND CHILDREN, ONE AFternoon a week. 12 Crescent Avenue.

EXPERIENCED COOK BY MAY FIRST, for Restaurant on No. 7 Highway. Write, stating experience and wages, Box 257, Examiner.

EXPERIENCED GIRL CLERK, STORE and Fountain experience. Write Box 255, Examiner.

RESPONSIBLE PROTESTANT NURSE for Two Children, ages 1 and 3. Dail 3669.

CAPABLE GIRL, PLAIN COOKING ESsential, 3 adults. Telephone 7702, Evening.

REFINED MIDDLE-AGED LADY DEsires Position as Housekeeper, Elderly or Business Couple preferred. Write Box 246, Examiner.

COUNTRY GIRL OR MIDDLE-AGED Woman for Housework. Write Box 266, Examiner.

Examiner Classified Advertising Rates

ANNOUNCEMENTS

Birth — Engagement — Marriage — Death — Card of Thanks — Anniversary — 50c per insertion.

COMING EVENTS

20 words or less 50c first insertion. Over 20 words 2c per word extra per insertion, 10c less on second.

IN MEMORIAM

75c per insertion.

IMPORTANT

READ YOUR ADVERTISEMENT THE FIRST DAY IT APPEARS. THE EXAMINER WILL NOT BE RESPONSIBLE FOR MORE THAN ONE INCORRECT INSERTION

Cash With Order or Paid on Day of First Insertion

No. of Words	Number of Consecutive Insertion 1	2	3	4	5	Monthly
5	25	25	25	25	25	1.00
6	25	25	25	25	30	1.20
7	25	25	25	28	35	1.40
8	25	25	25	32	40	1.60
9	25	25	27	36	45	1.80
10	25	25	30	40	50	2.00

All advertisements 1c per word per insertion, minimum charge 25c per insertion under 25 words.

CHARGE RATES

IF AD IS PAID WITHIN 5 DAYS OF FIRST INSERTION AD IS CHARGED AT RATE OF 1½c PER WORD.

IF AD IS NOT PAID WITHIN 5 DAYS OF FIRST INSERTION AD IS CHARGED AT RATE OF 2c PER WORD

BOX NO. 10c EXTRA.

EACH INITIAL, SIGN, GROUP OF FIGURES AND ABBREVIATIONS COUNTS AS ONE WORD.

LEGAL, MUNICIPAL, GOVERNMENT AUCTION SALES

First insertion, per agate line 12c.

Repeat insertions 6c.

DAILY CROSSWORD

ACROSS

1. Mischievous child
4. Rodent
7. Perish
8. High priest
9. Observed
10. Outer garment
12. Booth
13. To slit apart
15. Elongated fish
16. To cause to exist
17. Masurium (sym.)
18. Jolts
20. Indefinite article
21. To incorporate
23. Periods of time
25. Ancient
26. Warp-yarn
27. Lingo
29. To skimp
32. Biblical city
33. Roman philosopher
34. Sloth
35. To register
38. Affirmative reply
39. American author
40. Internment places
42. Serf
43. German river
44. Spread for drying
45. To be ill
46. Land measures
47. Spawn of fish

DOWN

1. Perfect
2. Deportment
3. Depend (dial.)
4. Happens again
5. Solitary
6. Coronet
9. Water vapor
11. Primeval deity
12. Covered with flowers
14. Writing implements
16. Weep
18. Sudden shock
19. Sum up
22. Japanese festival
23. Spanish river
24. Japanese girdle
26. Perform
27. Mongrels
28. Mountain ridge
29. Mournful
30. Perhaps
31. Pastries
33. Religious formulas
36. A rib
37. Proprietor
38. Easy gait
40. Rip
41. Medley

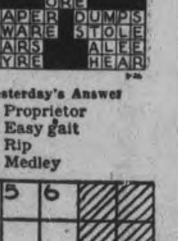

Yesterday's Answer

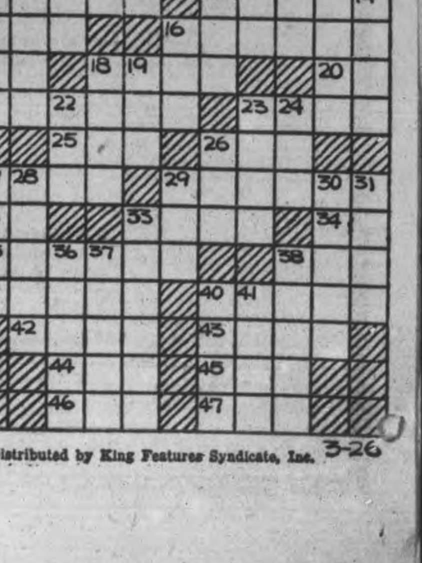

Distributed by King Features Syndicate, Inc. 3-26

WANTED

18 Help Wanted, Female 18

HOUSEKEEPER FOR WIDOWER AND Son 16, good home, County town; not high wages. State age, etc., Box 274, Examiner.

WANTED TO GO TO TORONTO, CAPable General; must be good Plain Cook; family of two adults; references required. Dial 4796.

INTELLIGENT GIRL FOR OFFICE, with Commercial Education. Write Box 272, Examiner.

SINGER POWER SEWING MACHINE, practically new, cheap. Telephone 6641.

GIRL TO MIND CHILDREN SOME AFternoons and Evening, vicinity Queen Mary School. Dial 6768, after 7.

COOK-GENERAL, MUST BE EXPERIenced; good wages. 813 Water.

19 Help Wanted, Male 19

BOY, UNDER 18 YEARS OF AGE, TO Learn Plumbing Trade; must have Bicycle. Write Box 252, Examiner.

EXPERIENCED FARM HAND, MARried, good Dairyman; separate house. Write Box 249, Examiner.

INTERESTING PROPOSITION FOR anyone who wants to improve his situation. We offer you to become our Representative in an exclusive district selling Two Hundred Household Necessities, including Tea, Coffee, on a profitable basis. Try Thirty Days without Risk. Free products for Consumers. Apply to-day, Jito, 1435 Montcalm, Montreal.

NEEDED AT ONCE
Reliable Man to Take Over Sales Territory for large International Organization. Must be between 35 and 55 years of age. Must have car or means of getting one. Wonderful opportunity for steady employment and good earnings for the right man. Sales experience not necessary. We will train you. For full particulars regarding this opening, telephone or call personally March 28th, after 10:00 a.m., Empress Hotel, Peterborough, Ont.—Ask for Mr. Logan.

MAN WANTED FOR SALES WORK. Car not necessary. If you are interested in this Position, write Box 244, Examiner.

ACTIVE MAN OR WOMAN WANTED for profitable Watkins Route. Steady repeat business. Full credit for all orders and repeat business. We supply the stock and train you. Big weekly earnings assured from start. This is your opportunity. Apply promptly to Mr. Semple, 2177 Mason Street, Montreal.

MESSENGER BOYS FOR GROCERY Stores. F. & G. Markets.

RELIABLE MAN FOR FARM. TELEphone 3021. Good wages.

WANTED NOW — CITY SALESMAN for Peterborough, whole or part time employment, well-known Middle-aged Man preferred. Our stock favorably known. Write Pelham Nursery Company, Toronto.

20 Employment Wanted 20

WORK BY DAY, WEEK OR MONTH. 313 Louis.

CANADIAN LEGION HAVE LISTS OF Competent Returned Men to Fill Temporary or Permanent Positions. Give the ex-Soldier a chance to work for you. Telephone 6203.

WANTED

20 Employment Wanted 20

FULL OR PART TIME WORK BY COMpetent Stenographer, with seven years' experience in insurance office. Write Box 265, Examiner.

EXPERIENCED RECEIVING, SHIPping or Stock Clerk, capable of taking charge of department. Write Box 261, Examiner.

21 Boarders Wanted 21

GENTLEMEN BOARDERS. DIAL 7622.

GENTLEMEN BOARDERS, CENTRAL. 491 Aylmer.

GENTLEMAN BOARDERS. 321 DALhousie. 4280.

BOARDERS, ALL CONVENIENCES, INcluding Spring Mattress. Telephone 8727.

WHO CAN DO IT

22b Painters & Decorators 22b

PAINTING AND PAPERHANGING — Interior Decorating. F. J. Clancy. Dial 4833.

WALLPAPER AND CEILINGS THOROughly Cleaned. Free Demonstration. 2663.

COLEMAN BROTHERS ANNOUNCE Decorating in the Modern Trend-Color Styling at No Extra Cost. Telephone 4435 for Estimates without obligation

22f Miscellaneous 22f

PAINTING AND PAPER HANGING — Satisfaction guaranteed. S. Youngs. Dial 5025.

FARMERS
GET YOUR SPRING REPAIRS DONE NOW
Have your Implements ready for your Spring Work. Harrow Pins Sharpened, Repaired, and New Pins. Seeder, Cultivator Wheels Repaired and set. Wagon Wheels cut down, new rims, etc. Whiffletrees, Double Trees and Neck Yokes repaired.
CHARLTON BROS.
WELDING AND REPAIR SHOP
WOLFE and RUBIDGE
DIAL 6884

COMMERCIAL ART—DRAWINGS, LETtering, Illustrations and Design. Telephone 7112.

LET US REPAIR YOUR BICYCLE — Satisfaction guaranteed. Free delivery. Harran's Cycle Shop, 75 Hunter East. Dial 5925.

WIRING REPAIRS TO LIGHTS, APpliances, Ranges, Washers. Elcombe & Grottick, 196 Charlotte.

ELECTRICAL WORK DONE BY EXperienced Electrician. Dial 8741.

DUSTLESS FLOOR SANDING, CARpenters, Builders. Dial 9007. N. Graham.

DUSTLESS FLOOR SANDING, CHAMberlain Weatherstripping and Caulking. J. H. Vance, 773 Aylmer. 7835

WHO CAN DO IT

25x Dressmaking 25x

LADIES' AND CHILDREN'S DRESSES Made to Order. Rates reasonable. Dial 8741.

DRESSMAKING, TAILORING, ALTERations. E. Mitchell, 593 Harvey. Dial 4936.

LOST

STOCK CERTIFICATE, COLORADO Mines, 5 Thousand Shares, in name M. E. Dawson. Reward. Telephone 5663.

FORD V8 TRUCK HUB CAP. DIAL 3142.

COMPACT INITIALS. TELEPHONE 9423.

FRIDAY NIGHT, BETWEEN REGENT Theatre and DeLuxe Cafe, Pair Gold Wings, small engraved "R.C.A.F." Valued as keepsake. Reward. Telephone 5319.

LADY'S GOLD WRIST WATCH, INItials "N.D.W." Dial 9622.

LOANS

MONEY TO LOAN ON IMPROVED CITY Properties, also National Housing Act Loans. Toronto Savings and Loan Company, 437 George Street.

NEED MONEY?
TALK it over with Canada's largest auto loan specialists.
GET $105.75. PAY $10 FOR 12 MONTHS
GET $192.74. PAY $15 FOR 15 MONTHS
GET $321.23. PAY $25 FOR 15 MONTHS
PAY sooner and save. Loans from $60 to $1,000.
Campbell Auto Finance Company LTD.
Subsidiary of Industrial Acceptance Corporation, Ltd.
201 Barrie Bldg. J. W. Beaton, Mgr.

PROFESSIONAL

44 Lawyers 44

HON. G. N. GORDON, K.C. Law Office, 395-397 George Street. Telephone 3577. Money to Loan.

W. R. PHILP — Barrister, Solicitor, Notary Public. 385 Water Street Telephone 8412.

JOHN A. BRADSHAW — Barrister and Solicitor. 360 Water. Telephone 9884

ELLIOTT & CHANDLER — Barristers, etc Money to Loan Offices Kresge Building. Telephone 6675 A. L. Elliott, K.C., M.P.P. R. J. Chandler, B.A.

W. B. GORDON
Barrister, Solicitor
395 George Street.
Telephone 3577.

PECK, KERR, McELDERRY & BORBRIDGE—Barristers, Solicitors. Money to Loan. Offices, 415-417 Water Street Telephone 4681. E. A. Peck, K.C., F. D. Kerr, K.C., V. J. McElderry K.C., E. F. Borbridge, B.A.

JACOB LOW—Barrister, etc. Mortgage Loans. 219 Hunter Street W. Telephone 7423, Nights 6214.

PROFESSIONAL

Chiropractors

GEORGE T. SHARPE, D. C. CHIROpractor; Electro Therapist. 177 Charlotte (opposite Loblaw's). 9010.

M. C. GOODWIN, CHIROPRACTOR and Physiotherapist, 108 Barrie Building, 312 George. Telephone 8795 and 5865.

NOTICE

TENDERS FOR FIREMEN'S CLOTHING

SEALED TENDERS, marked "Tender for Firemen's Clothing," and addressed to the undersigned, will be received at the City Clerk's Office, City Hall, up to 5 o'clock on the Afternoon of TUESDAY, APRIL 1ST, 1941.

Detailed information as to Specifications and Samples for this Clothing, including Uniforms, Overcoats and Shirts, may be secured from the Fire Chief at the Fire Hall.

Lowest or any Tender not necessarily accepted.

E. A. OUTRAM,
City Clerk.

TENDERS FOR FIRE HOSE

SEALED TENDERS, marked "Tender for Fire Hose," and addressed to the undersigned, will be received at the City Clerk's Office, City Hall, up to 5 o'clock on the Afternoon of TUESDAY, APRIL 1ST, 1941.

Tenders are for the supplying of 1,000 Feet of Two and a Half (2½) inch Wax and Gum-treated Hose, Higbee thread, Drop Forging Rocker-lug Couplings, each Pair of Couplings numbered from No. 1 and up, and marked P.F.D.

Also for the supplying of 300 Feet of One and a Half (1½) inch Hose, Wax and Gum-treated, Higbee thread, Rocker-lug Couplings, each Pair of Couplings numbered from No. 1 and up and marked P.F.D.

Lowest or any Tender not necessarily accepted.

E. A. OUTRAM,
City Clerk.

Paint or Paper,
Plant or Plaster,
THE WANT ADS
Finds Its Master.

NOTICE

NOTICE

Persons using the New Footbridge being built across the Otonabee River above the Quaker Oats Company's Dam are hereby Warned that they do so at their own risk.

This Bridge is not completed, nor has it been taken over by the City from the Contractor.

Persons using the same are Trespassing.

By Order,
R. H. PARSONS,
City Engineer.

March 26th, 1941.

AUCTION SALES

HANCOCK'S AUCTION ROOMS, MARCH 27th: 2 Bedroom Suites, Dining-Room Suites, Tables, Chairs, etc.—Hancock, Auctioneer.

Dollars To Doughnuts

By EDITH ELLINGTON

(Continued from Page 11)

which made his competitors choke, Grandfather had seen the little store on Grand street grow into an Emporium on Fourteenth—and at last into this imposing Huntington's which was a New York landmark.

Lastly, Beatrice Huntington Davenport had Mr. Curtis Weeming, who was small and bald and 73 years old. Mr. Weeming was given to rubbing his hands and bleating piteously. Mr. Weeming—theoretically—managed Beatrice.

✧ ✧ ✧

RIGHT now, in his office on the 45th floor of a skyscraper on Rockefeller Plaza, Mr. Curtis Weeming was wringing—not rubbing—his dry little hands. Mr. Curtis Weeming was pleading, "But Miss Davenport, this is incredible! Miss Davenport, I must protest! Miss Davenport, I simply cannot allow—"

He took a deep breath. "Miss Davenport, your grandfather would not have approved!" This was the most solemn sentiment Mr. Weeming could possibly utter. "I worked for your grandfather for 30 years, I knew his mind as no one else could possibly—and I am certain—"

"Nuts, Mr. Weeming!" said Beatrice Huntington Davenport. She sat in a brown leather chair, with her slim silken knees crossed. The mink coat was carelessly thrown back. A cunningly contrived toque knot of mink perched on her golden curls, and her red lips smiled. "You tell those armor-clad knights behind those chromium grilles in that trust company to pay that check—and pay it now! Clarence must have those polo ponies. This delay is silly!"

Clarence, you see, was her fiance. The rest of his name was Fernando di Grandezzi. Clarence was dark, and tall, and fascinating.

Clarence not only had to have these polo ponies, but he had also acquired, in the last few weeks, a long and speedy racing car; a cigaret case the twin of the one in Beatrice's handbag; and some dozens of custom tailored suits about which Mr. Weeming was still debating. Had Beatrice actually ordered these for Clarence—or had Clarence ordered them for Beatrice?

Mr. Weeming knew that Beatrice saw nothing unusual about the gifts of cars and airplanes. But clothes? He wriggled uncertainly. He had no way of knowing Clarence's superb delicacy. No way of visualizing the suave, finished manner in which Clarence indicated his latest needs. All Mr. Weeming knew was that Beatrice paid for things. Casually, matter-of-factly, constantly.

Another thing Mr. Weeming didn't know was that any girl to whom Clarence was likely to be engaged would have automatically supplied the same things. Because, otherwise Clarence wouldn't be engaged to marry her. Beatrice understood that. It didn't matter.

✧ ✧ ✧

TWO months ago, Beatrice had first laid eyes on Clarence. He was so different from the men she'd always known! He had manners, for one thing. He kissed her hand. He bowed from the waist. He had an accent—slight, and husky, and Continental. Also, Clarence was a realist. He did not, as the sons of grandfather's business associates, take for granted the fact that money was an evil—that one must be apologetic about mentioning it, about spending it.

Nor did Clarence resemble those other men she knew — the ones who were poor but proud and worked very hard at blueprints so they might eventually build bridges; or grubbed along in some dingy office, so that some day they'd be a third vice president. No. Clarence said, with engaging frivolity, "A million dollars, theese is not saved out of a pittance, eh? What I could earn, it would be pathetic. Me, I prefer visiting. My hostesses have invariably been so lovely! How was it, I did not see you in Hawaii?"

The Frothinghams had just returned from Hawaii, where Clarence had been their house guest. Beatrice knew that Clarence was supposed to be the property of Mimi Frothingham. So she said, "I wasn't there, but I'm here now."

And his black eyes looked down into hers while they danced. Mimi Frothingham frowned, from the side lines. And two hours later, Mimi Frothingham was searching for Clarence in a fury. But Beatrice and Clarence were in a silver airliner. Flying to Havana. To see a horse race. To play roulette. To become engaged to be married.

The magnificent emerald in Beatrice's jewel case was Clarence's, actually. "To sell it—how foolish!" he explained. "A family heirloom—we are of the Pazzi, you understand—the stone has a history, a lineage. But for a betrothal ring—what an investment!"

LEARNING of her engagement, Mr. Curtis Weeming had done everything but weep. He went all the way to Florida when she returned from Havana, to falter, "This isn't wise, Miss Davenport." He was a man who always grimly did his duty. "Your grandfather always made it perfectly clear what sort of man he expected you to marry. He warned me to be firm on that point! He wanted you to marry a business man. A man who could conserve, even increase, the Huntington estate."

"But, it's the Davenport estate now. Besides, he should have put that in his will."

"Your grandfather always said positively you had enough of his blood to be practical!" wailed Mr. Weeming. "Oh, Miss Davenport, when I remember how he used to say, 'She's got my chin! She's no weakling, that girl. No pretty-boy's going to flim-flam her—she won't go marrying any counts or duke and figure in any divorce suits'—"

His voice broke, Michael Huntington had not only been his best friend, but his idol, as well. "You must realize, Beatrice, that you need a husband who will be able to take over the reins of management after—er—" He looked at her beseechingly. After he was gone—

But Beatrice said, "Pooh! You'll be here, lecturing on thrift to my grandchildren, you old fake!"

Mr. Weeming's long and doleful countenance became even more dolorous. "I—er—I'm certain you—you have not given all the facts much thought. If you continue in this manner, Beatrice—if you insist on marrying this—this Clarence—your grandchildren may not—er—may not be possessed of very much of this world's goods for me to manage!"

Beatrice laughed outright. "That will be just dandy! Grandfather always said it will be more fun to be poor. Made a man of him. He said there was no percentage in never having any battles to fight. Bred the spine right out of the best families. Remember?"

Mr. Weeming thought of Clarence, whose grandchildren these would be, too, and shuddered.

Now, in the office high above Rockefeller Plaza, he was shuddering again. Beatrice was blazing away about that check. He said, "This is a tremendous expenditure. Totally unnecessary. Unjustified. An investment that is not only extreme, but that deteriorates half an hour after you have made it. What could be realized on a string of polo ponies should you er—decide to liquidate?"

"Nuts!" said Beatrice again. "Now look here. Clarence called me from Westbury, upset because those ponies were not in their stalls. Will you please see that my check is honored at once?"

She drew herself up, shrugging into the mink coat, and Mr. Weeming thought suddenly that for all its feminine roundness, her grandfather had been right about her chin. It was, indeed, alarmingly reminiscent of old Mike's. "I'm becoming seriously annoyed with you, Mr. Weeming."

(To Be Continued)

Something Brewing

NEW YORK, Mar. 26 — (CP). — The National Broadcasting Company Monday night its Athens commentator, Peter Tompkins, apparently had been prevented by censorship from making a scheduled broadcast from the Greek capital.

NBC said Tompkins was not cut off the air, but apparently had been prevented from speaking after saying "Hello, New York." NBC announced cancellation of the scheduled talk as apparently due to censorship difficulties.

Remember When—

(By the Canadian Press.)

Sylvanus Apps, brilliant Toronto centre, defeated the same day as National Government candidate in the Dominion elections, started the Leafs on the way to a 2-1 victory over Detroit Red Wings in the first National League playoff game for the Stanley Cup a year ago to-night.

Mrs. Marion Scott's Battleship, sired by the great Man o' War, won the 100th running of the Grand National Steeplechase three years ago to-day. The 4½ mile course cost the life of Rock Lad, first Canadian-owned horse to compete. Owned by H. Rupert Bain of Toronto, the horse fell at a water jump and was killed.

Owen Sound Beats Combines 8 to 2

KINGSTON, Ont., Mar. 26—(CP) Owen Sound Seniors won a victory over Kingston Combines, 8-2, in the Senior B O.H.A. finals last night, but the players were on the losing side when they discovered that their dressing room had been broken into and their money and other valuables stolen.

Clothes were ransacked and money and other valuables stolen.

Owen Sound and Kingston play here again to-night and the teams then go to Owen Sound for games on Friday and Saturday.

Lions Go One Up

VANCOUVER, March 25—(CP)—Vancouver Lions took a one-game lead in the best-of-five final series for the Pacific Coast Hockey League title last night by defeating Spokane Bombers 2-1 in a fast, action-packed game here.

The teams will switch to Spokane for the second game Wednesday night.

Here's a drink that is unique. It never loses the freshness of appeal that first charmed you. So when you pause throughout the day, make it the pause that refreshes with ice-cold "Coca-Cola".

YOU TASTE ITS QUALITY

THE COCA-COLA COMPANY OF CANADA, LIMITED

234

A GUIDE *to the Point of Sale*

OUR local stores are the display rooms and warehouses for the world's finest products. Through the advertising columns of this newspaper the public can best be told where to buy this merchandise. People read this paper because they are interested in the news of the day and they welcome the opportunity to read about the goods offered by our local merchants.

ADVERTISING in this newspaper is good business not only because it reaches the right people, but because such advertising is protected by our verified circulation.

This paper is a member of the Audit Bureau of Circulations, a national, cooperative association of publishers, advertisers and advertising agencies.

The Bureau was organized in 1914. For the protection and information of advertisers, the Bureau's auditors make an annual audit of the circulation records of all publisher members.

This audited information is issued in A. B. C. reports which show how many copies are printed, where they go and many other facts the advertiser should know about the newspaper in which he spends money for advertising.

Just as known standards of quality, weight and measures exist for merchandise, so recognized standards exist for circulation values. These are found only in reports issued by the Audit Bureau of Circulations. Serving both readers and merchants, advertising in this newspaper is a dependable guide to the point of sale.

THE EXAMINER

This newspaper is a member of the Audit Bureau of Circulations
On request we shall gladly furnish a copy of our latest A. B. C. report

A. B. C. = AUDIT BUREAU OF CIRCULATIONS = FACTS AS A MEASURE OF ADVERTISING VALUE

FINE CAR QUALITY.. BIG CAR COMFORT!

Priced Just Above the Lowest!

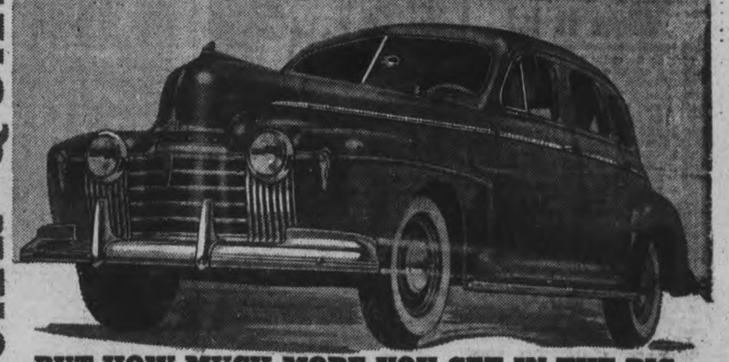

BUT HOW MUCH MORE YOU GET IN THE BIG

OLDSMOBILE "Special"

HYDRA-MATIC No-Clutch DRIVE* Drive the car without a clutch, Oldsmobile with Hydra-Matic Drive! Hydra-Matic is more than a fluid coupling or an automatic transmission . . . it's both combined! *Optional at Extra Cost.

Why not get the extra *size*, extra *comfort*, extra *performance* that the big, fine Oldsmobile "Special" can give you? Why not enjoy *styling* that's ultra modern—*prestige* that really sets you apart? All these are yours in Oldsmobile at a price not much more than the lowest!

CANADIAN-BUILT BY GENERAL MOTORS—READY FOR IMMEDIATE DELIVERY

J. K. HUGHES
340 Water Street Telephone 3533

Plan Building Armed Ships On Great Lakes

WASHINGTON, March 25.—(AP)—The United States announced yesterday an agreement with Canada which permits both nations to build and arm naval vessels in Great Lakes shipbuilding plants.

Climaxing negotiations in progress for nearly two years, the two countries agreed on a new interpretation of the Rush-Bagot treaty of 1817 governing naval operations and armaments in the Great Lakes area.

The agreement followed a new accord sent ot Congress last week for an immediate start on the Great Lakes-St. Lawrence seaway and power development.

This was urged as an immediate defence project to provide additional Hydro-Elecric power and open the Great Lakes shipbuilding facilities for construction of both naval and cargo ocean-going craft.

Under the new shipbuilding arrangement, warships may be built in the Great Lakes area with full armaments but the latter must be placed "in such condition as to be incapable of immediate use while the vesels remain in the Great Lakes."

Four Conditions.

These four conditions were laid down in the agreement for all naval construction in that area:

1. The vessels are not intended for service on the Great Lakes.

2. Prior to start of construction, each Government must furnish the other with full information concerning any vessel to be constructed at Great Lakes ports.

3. The armaments of the vessels must be placed in such condition as to be incapable of immediate use while the vessels remain in the Great Lakes.

In broadening the more than century-old agreement to permit construction and arming of naval vessels in the Great Lakes area, the Canadian Government pointed out the desirability of equipping the vessels with armaments while in Great Lakes yards because of congestion in Atlantic seaboard shipyards.

Canada declared it is desirable to have the vessels "in the most complete form practicable while still on the Great Lakes," explaining that this might involve "equipment with gun mounts and with guns which would be so dismantled as to be incapable of immediate use so long as the vessels remained in the Great Lakes."

The two Governments decided that instead of revising the 1817 agreement, they would broaden it to meet special problems through concurrence in interpretation.

The State Department in announcing the agreement released an exchange of correspondence between the two Governments dating back to June 9, 1939.

U.S. GETS NINE OF 10

NEW YORK—(CP).—One out of every ten men registered under the U.S. Service Act is being taken into military service at the present rate of rejections.

Set Seal On Bond Of Friendship

With a hearty handclasp, Prime Minister W. L. Mackenzie King and Wendell Willkie further cemented the bond of unity and friendship between two great democratic nations when they met for dinner in Toronto. Willkie was driven to the club by Gordon F. Perry, who acted as his host throughout the day. The U.S. Ambassador of goodwill also chatted with Sir William Mulock and Premier Hepburn. The latter shook hands with Premier King and the two statesmen enjoyed a cordial conversation.

MORE ABOUT—

Billion Tax Levy

Continued from Page 1

appropriation — the largest single money bill ever before the House of Commons—could be obtained by a compulsory, interest-free loan levied upon those able to subscribe.

The New Democracy group, first through its leader, John Blackmore, and later through Victor Quelch, member for Acadia, offered subamendments which would empower the government to have the Bank of Canada issue, without interest, whatever amounts were necessary apart from that obtained through taxation and sale of war savings certificates.

The sub-amendments were in conflict with rules of the House and were out of order, as was Mr. Coldwell's first motion. But when the bill was up for third reading Mr. Coldwell moved a second amendment which stood the test of procedure rules.

Move Is Lost 167 to Eight

This amendment, which left the word "compulsory" but provided for interest-free loans to be "levied" on those able to subscribe, was subject of the first division of the House since the present session resumed Feb. 17.

It was defeated by a vote of 167 to eight. Mrs. Dorise Nielsen (Unity North Battleford) voted with seven C.C.F. members against the combined government, Conservative and New Demomracy groups.

On the main motion to give the bill third reading there was no demand for a division, although there were a few shouts of "nay."

Shortly before the bill passed Prime Minister Mackenzie King made a statement in which he replied to criticism that Canada's war effort was not all it should be—particularly from those who might think Canada was not doing as much as the United States was being asked to do under terms of the lend-lease bill for aid to Britain.

Angus MacInnis (C.C.F. Vancouver East) joined with Mr. Coldwell in the latter's efforts to obtain approval of the idea of a compulsory, interest free loan.

Mr. MacInnis assured the House his group was convinced every effort should be made to achieve victory over the present enemies of democracy and would not oppose the appropriation.

But to say that "we are all making sacrifices and that we are all in the front line" was, to use the language of the street, "all hooey."

He told of an elderly Regina woman who had an income of $20 a month and pledged to buy one war savings certificate a month at the sacrifice of one meal a day. On the other side of the picture Mr. MacInnis placed a newspaper account of a man in Vancouver building a $100,000 home with 15 bedrooms, game rooms in the basement and many luxuries.

"Disgraceful Examples"

"If the sacrifice made by the old lady in Regina was a gracious one, the lack of sacrifice on the part of the man building this home is a disgraceful example at a time when we are all said to be in the front line," Mr. MacInnis declared.

Finance Minister Ilsley said that while the latest proposed amendment by Mr. Coldwell left out the word "compulsory" it would have that effect because "if we were to attempt to borrow $1,300,000,000 or even a small part of that sum without agreeing to pay interest we would not get the money on a voluntary basis."

It would not be possible to have voluntary, interest-paying loans and compulsory, interest-free loans at the same time, Mr. Ilsley said.

"The effect of announcing that a substantial sum of money was going to be levied from the people by way of forced loan would be that it would be practically useless for us to appeal for voluntary loans because all the enthusiasm, all that spirit of democratic co-operation to which we appeal, and appeal very successfully, would dry up," he added.

"Only for raising money but not for people to fight," Mr. MacInnis interjected.

"I do not want to be dragged off my line of argument," Mr. Ilsley commented, and Mr. MacInnis retorted:

"That is not dragging you off; it is setting you right."

Then Mr. Ilsley said the temptation was too great and he would drop his line of argument to deal with Mr. MacInnis' comment of men and money.

Limited Call On Men

"It is true that we have conscription of men in this country, but... to a very limited extent," he said. "The conscription of human beings is far less than the percentage of conscription of wealth."

Taxation was now proceeding at the rate of $900,000,000 a year and would be at the rate of "something over $1,00,000,000" in the next fiscal year.

That, the minister said, "is real conscription of wealth because there is no obligation to repay," and he added:

"We have one of the most steeply graduated systems of taxation in the world, much more so in the higher incomes than has been the case in the United Kingdom all through the years."

The minister gave figures showing the amounts payable in certain income brackets. A person in British Columbia drawing $20,000 a year would pay $8,895 in dominion and provincial taxes. In the same province a man drawing $500,000 would pay $492,230.

"To honorable gentlemen who think we are running this government for the benefit of the rich I would recommend a perusal of that table," the minister said after giving other figures.

"I am a little surprised," he commented later, "at this group (the C.C.F.) which is so strong on freedom and liberty rushing so quickly to compulsion in this very important matter."

He declared an announcement that people were to be compelled to lend their money to the government would mean a rush to withdraw savings and consequent hoarding of currency or hoarding of goods.

70 p.c. Of Cheese Expected From Ontario

TORONTO, March 25.—(CP)—Ontario is expected to produce 70 per cent. of the 112,000,000 pounds of cheese Canada has guaranteed to export to the United Kingdom this year, according to C. E. Lackner, head of the Dairy Branch of the Ontario Department of Agriculture.

"Britain will get the 112,000,000 pounds—even though we might have to go a little short on our own supply," said Mr. Lackner. Whether there would be a home shortage or not "depends on the weather as much as anything," he explained.

"Canada will have to produce 152,000,000 to meet home and export demand for 1941," said Mr. Lackner. The Ontario producer will get approximately three cents more per pound this year than he got last year, he added. Government subsidy accounts for most of this.

MORE ABOUT—

Halifax Seeks

(Continued from Page 9)

Establishment of a new international order could not be accomplished by one nation, the ambassador declared. As far as Britain was concerned, "we for our part are prepared to join hands with any state which genuinely seeks the peace and prosperity of the world."

Th British commonwealth of nations "has taught us that nations differing greatly in numbers and wealth, in race and social structure, can yet freely associate together.

"What has been possible for them is not impossible for others and the British commonwealth, by the quality of its resolution, is the bastion of world defence to-day may well, by its geographical dispersion, become the bridge of greater world unity to-morrow."

Lord Halifax touched on the "steady drawing together of the thought" of the United States and Britain and "as the struggle has grown more intense, reason and conscience have combined to make us both realize even more clearly the dark menace of things that are equally precious to your country and mine."

MORE ABOUT—

Premier Extols

Continued from Page 1

army, on the same comparative basis, since Canada has 250,000.

Stepping in 18 Months

He continued:

"It is only 18 months since we entered the war. Yet, in that year and a half, our armed forces have grown to the point where today, in the three services, there are a quarter of a million men on active service. I might add that this figure does not include 175,000 additional men enrolled in the reserve army, who are subject to call for the defence of Canada.

"A Canadian Army Corps, Canadian destroyers, and Canadian air squadrons are sharing in the defence of Britain. Our navy and our air force are doing their part to keep open the vital sea lanes of the North Atlantic. Canadian garrisons in Iceland, Newfoundland and the West Indies are on guard in the outposts of this continent. Canadian engineers are strengthening the defences of Gibraltar.

"In recent months we have also sent overseas hundreds of radio mechanics for vital defence duties with the Royal Air Force.

"The Canadian navy, which had only 15 ships when war broke out now has over 180.

"Nearly 60 military training camps are distributed across the country. In these camps, the soldiers in our active army, and the young men called up under the National Resources Mobilization Act to prepare them for the defence of Canada, are now training side by side.

"Some 90 establishments of the British Commonwealth Air Training Plan are already in operation. In addition, facilities are being provided for the training schools of the Royal Air Force under the jurisdiction of Canada's Air Ministry.

"It is for the maintenance and expansion of this military program that the present appropriation is being voted. The Minister of Finance (Hon. J. L. Ilsley) has already told the House that he expects the appropriation to be exceeded, and that his best estimate at present is that, in the next fiscal year, Canad's direct war effort will cost the Canadian people $1,450,000,000."

Canada Paying Shot.

Canada is paying the entire cost of three air squadrons already in Britain, Mr. King said.

"But as Canada is bearing the major portion of the cost of the British commonwealth air training plan, the United Kingdom, on its part, will maintain in the field Canadian pilots and airmen graduated from the plan.

"What I have said up to the present relates to Canada's outright national contribution as a belligerent. It is being paid for in full by the Canadian people.

"It is not something that has been leased to Britain. It is not something that is being lent to Britain. It is a direct contribution by Canada to the cause of freedom."

In common with the United States, Mr. King said, Canada is an arsenal of democracy. Since the war began the British and Canadians governments have undertaken capital advances of over $380,000,000 for the expansion and equipment of Canadian industry: New plants have been built; old plants extended to make the complex instruments of war, many of which were never before made in this country.

"We have every right to take pride in our industrial expansion Canadian labor and Canadian industry have responded splendidly.

"We have been building an aircraft industry from the ground up. We have already built over 50 small naval vessels and more are being built. We are turning out motor transport vehicles at the rate of hundreds a day.

Production Ever Widening.

"We are producing universal carriers, Bren and Colt Browning machine guns, trench mortars, bombs for aircraft, great quantities of shells and ammunition, a wide range of chemicals, electrical apparatus and radio equipment, many other types of essential manufactured goods, large quantities of base metals and alloys, and an increased output of steel.

"We will shortly begin to produce field guns, and before the year ends naval guns, anti-aircraft and anti-tank guns and Lee Enfield rifles. The production of tanks and of cargo vessels is already under way. Plans are also being made to build destroyers in Canada."

Mr. King said that the expansion of production already had been reflected in the absorption of between 330,000 and 350,000 additional men in industrial employment since the outbreak of war. The armed forces and industry will make additional demands estimated at over 300,000 men in the coming year.

Big Munition Contribution

"Perhaps the best illustration I can give of the magnitude of the indirect contribution by Canada to the war is to say that, over and above what is being appropriated for our direct war effort, we expect, during the next 12 months, to send to Britain approximately $1,500,000,000 worth of munitions of war, raw materials and agricultural products," the Prime Minister said.

"Britain, of course, cannot herself find all the necessary dollars with which to pay for her enormous purchase of Canadian products. For the new fiscal year, Britain's deficit in her balance of payments with Canada is now estimated at over $1,150,000,000.

"Canada must provide Britain with the Canadian dollars to meet this deficit, either by purchasing Canadian securities now held in Britain or by the accumulation of Sterling balances.

"In this connection, it may interest the House to know that from September 15, 1939, to the end of February this year, the United Kingdom's deficit with Canada amounted to approximately $737,000,000.

"Of this deficit, Canada provided 45 per cent by the repatriation of securities and 21 per cent by the accumulation of sterling balances in London, while only 34 per cent was met by the transfer of gold.

"During the six months' period ending Feb. 28 last, Britain's deficit with us was $359,000,000 and Canada financed the whole of that deficit except for $65,000,000 which was covered by gold shipments. Since the early part of December, no gold has been received from the United Kingdom...

All For Payment

"I wish, however, to emphasize the fact that whatever gold, or United States exchange, Britain makes available to Canada is for one purpose only, and that purpose is to enable Canada to make payments to the United States for war purchases.

"The gold, or its equivalent, assists Canada in meeting our exchange deficit with the United States, but it does not decrease by one dollar the net amount which must be raised from the Canadian people in taxes and loans.

"To meet the total burden upon the Canadian people of our direct war effort and our indirect effort in the form of financial assistance to the United Kingdom during the next fiscal year will, according to the best estimates which can now be made, require almost 44 per cent of our national income."

Principals In African "Cause Celebre"

At LEFT here is the Earl of Erroll, 39-year-old member of the legislature of Britain's Kenya colony and high constable of Scotland, whose strange death resulted in a charge of murder being placed against Sir Delves Broughton, RIGHT, old Staffordshire society man and sportsman who was honeymooning with his second wife, the former Miss Diana Caldwell, at Nairobi. Lady Broughton is in CENTRE. At the preliminary hearing the prosecution sought to prove that the case was one of the young wife, the aged husband and the young "other man." Lord Erroll was found shot to death in his automobile near Nairobi. At first it was believed he was the victim of an accident.

An 80-Foot Dive

Toronto, March 26 (CP)

A VIGOROUS blow with a hatchet gave Bobby Mackien, 14, of Toronto, a prolonged icy bath late yesterday when he broke the key block in an ice pack and the resultant flood swept him, totally submerged, 80 feet through a culvert.

With Kenneth Harkness, 13, he was playing on ice floes jammed against the culvert under his home street in North York township. When he chopped the ice, the whole pack rushed into the underground channel and the torrent sucked him in. Young Harkness, up to his neck in water, tried to grab him but was unsuccessful.

He climbed out and summoned asistance. Michael McLauchlin, Toronto, ran down the gully where the culvert emerged and caught Bobby after he shot out of the pipe, face downwards. The boy was revived by artificial respiration and taken home.

I WANT 2000 PEOPLE TO TRY SYNTONA FOR ONLY 25 CENTS

SUFFERERS FROM STOMACH TROUBLE, WEAK KIDNEYS, LAZY LIVER, NERVOUSNESS AND GENERAL RUNDOWN CONDITION

EVERY PERSON who suffers can have a special introductory bottle of SYNTONA to try for ONLY 25 CENTS.

Simply read the offer below. Do this in your own interest.

This new and scientific medicine, known as SYNTONA, has helped so many people whom the readers of this page know personally. Therefore, we offer the first trial bottle at 25 cents, because we believe the people who are benefitted will keep on using it. The offer is good for Friday and Saturday of this week only.

What It Is!

This is no salts or pill, nor is it a powder, capsule or tablet.

SYNTONA is an advanced medical compound of 12 of the finest medicinal herbs, and not one a habit-forming drug. It is taken before meals and mixes with the food in one's stomach, thus throwing off the poisons that foster stomach troubles. It acts within ten minutes to stop gas and pains, sourness, bloating and belching. At the same time SYNTONA drives the poisons from the kidneys and relieves headaches, bladder irritation and weakness.

NOW, whether SYNTONA will help you as it has thousands of others—whether it will end your suffering in a day or week—remains to be seen. But in light of what it has done for others, it is surely a mistake not to try it for 25 cents, only a fraction of its worth. This introductory offer is good Friday and Saturday ONLY, so read the rest of this announcement and act at once. Do this in fairness to yourself and your family.

What It Will Do!

SYNTONA will cleanse your bowels (gradually — not drastic or severe), and tone them into daily action.

It will bring out awful gases and impurities (frequently from the first dose) which may have been inside of you a long time, causing you many days of misery with headaches, dizzy spells, skin eruptions and lazy, drowsy, tired feeling.

SYNTONA will relieve acid conditions and make the digestive organs sweet and clean, and give grand relief from acid indigestion, bloating, sour stomach, shortness of breath and dyspepsia.

IT WILL improve your appetite and promote proper assimilation of food for ENERGY and RESISTANCE.

SYNTONA will act as a diuretic to sluggish kidneys and flush out quantities of impurities that may have become dammed up inside, causing BACKACHE, SHARP PAINS and RISING AT NIGHT.

It will make your liver more active, thus relieving spells of biliousness and sick headache.

Science brings us methods of preparation and preservation which enable us to bring this famous medicine within easy reach of all sufferers. Permits hundreds to get away from the habitual use of nerve-deadening tablets and harsh drugs.

Relieves those with rheumatism and neuritis pains, by ridding the system of excess acidity and irritating waste matter.

IT WILL clear up skin eruptions caused by the impurities in the organs, will overcome the sallowness or "muddiness" that is due to sluggish liver.

SYNTONA will make your stomach, liver, kidneys and bowels more active, build you up in general and make you FEEL like a DIFFERENT MAN or WOMAN, younger than you may have felt in YEARS.

Coupon good only at the store listed below. If desired by mail, send 33 cents, stamps or coin.

THIS COUPON
And Only 25c Good for
SPECIAL
Introductory Bottle
SYNTONA
when presented at
Elliott's Drug Store
Peterborough
Limit of 2 bottles to each customer at this price.

Receiving Welcome In Toronto

Arriving in Toronto to open the National War Services campaign, Wendell L. Willkie received a welcome seldom tendered to any other visitor to the Queen City. Mr. Willkie is shown acknowledging the thundering cheers that greeted him upon his appearance on the City Hall steps.

New Shipment - - -
For Spring!

EATON'S Own Two Trouser SUITS

For Men and Young Men!

Every Suit Fresh from EATON'S Own Factory!

The suit that was specially created to bring men an outstanding clothing value in the moderate price field—offers an extensive new line-up for Spring! Workmanship is sound—we can vouch for that, for every suit is made right in our own clothing shops! Fabrics are excellent—in an impressive variety of new Spring worsteds featuring chalk stripes—cluster stripes—multi-stripes, etc., in blue-greens, blue-greys, greys, browns. In all wool or wool with cotton stripe. Young men's single and double-breasted styles. Men's regular single and double-breasteds! Sizes 35 to 46 in the group, *all with two pair trousers!* Finish is clean-cup and smart, all the way! See these new suits—get acquainted with a clothing buy that's really outstanding! Two-Trouser Suit **$25**

Store Hours: 9 a.m. to 5.30 p.m., Wednesday 9 a.m. to 12.30 noon, Saturday 9 a.m. to 9.30 p.m. Dial 5721.

THE CANADIAN DEPARTMENT STORES LIMITED

Tomorrow
Cloudy; rain

Evening Examiner
Peterborough

FINAL
LAKESHORE AND CITY EDITION

VOL. LXXXV, No. 73 PETERBOROUGH, THURSDAY, MARCH 27, 1941 ★★ PRICE THREE CENTS

KING PETER 17 TAKES OVER AS SLAVS BOLT ON AXIS

Churchill Pledges Slavs Full Help

Bill Is Signed By F.D.R. Aboard Yacht

Vast Aid Fund Begins Mushrooming Munition Industry

ABOARD U.S.S. XENSON AT SEA, March 27.—(AP)—President Roosevelt, aboard the yacht Potomac on a fishing-vacation cruise, signed the $7,000,000,000 British aid appropriations bill at 11:50 a.m. EDT today.

His action makes the huge fund immediately available to establish the United States as the "arsenal" of nations fighting aggression.

Accentuating the record-breaking speed with which Congress voted the money, the Bill was sent by airplane to the President's yacht cruising in Florida waters a few hours after legislative action was completed Tuesday. Bad weather, however, delayed delivery until today.

Even before the signature made the measure final, defence officials were bending to the task of chanelling the funds into America's mushrooming munitions industry.

In its broad outlines, the Bill earmarked the fund in the following categories and amounts:

$1,343,000,000 for ordnance, armor and ammunition; $2,054,000,000 for such vitally-needed weapons as bombing and pursuit planes; $362,000,000 for tanks, armored cars and other motor vehicles; $629,000,000 for ships and all types of water craft; $752,000,000 for new plant facilities needed to turn out the materials; $200,000,000 for repairing British war vessels and other defence equipment; $1,350,000,000 for agricultural, industrial and other commodities, including such things as cotton and tobacco and $260,000,000 for miscellaneous military equipment and supplies.

E-Boats Whipped

London, March 27 (CP)

BRITAIN'S preoccupation with the battle of the Atlantic has not diminished her vigilance over the sea routes of the North Sea.

An Admiralty communique last night disclosed that British naval vessels escorting convoys in that sea had repulsed a series of night attacks by German torpedo boats, probably destroying several of them.

A German aircraft attacking another North Sea convoy was shot down by the destroyer Versatile, the plane receivng a hit full "in the nose" from the ship's guns.

British Troops Take Key City Of Eritrea

CAIRO, Egypt, March 27.—(AP).— British troops have entered Cheren, key city of Eritrea, it was officially announced to-night.

It was also announced that British forces had entered Harar, walled city 25 miles from the all-important Addis Ababa-Jibuti railway in Ethiopia.

Cheren, strongest point of Italian resistance in East Africa, had been under siege by British forces for weeks, defended by 35,000 Italian troops.

This mountain town dominates the railroad running to Asmara, the Eritrea capital 42 miles to the southwest.

Asmara and Massaua, Eritrea's only big seaport, are the next objectives of the British drive through this oldest of Italy's East African colonies.

Canada Pledges To Protect Newfoundland

LONDON, March 27—(CP Cable).—Protection of Newfoundland is established as an "integral feature" of Canada's defence scheme in a protocol clarifying the application of the Anglo-American bases agreement to Canada's eastern neighbor.

At 10 Downing Street Hon. Vincent Massey, Canadian High Commissioner; L. B. Pearson of Canada House, and Commodore L. W. Murray of the Royal Canadian Navy signed a document guaranteeing Canadian interest in the protection of Britain's oldest colony.

The agreement between the United States and Great Britain governing the leasing of defence bases in the western hemisphere also was signed.

The document to which Canada was a party is regarded as a powerful demonstration of Canadian-American goodwill, and United States recognition of Canada's place in th northern part of the continent.

The Canadians, who had attended the negotiations leading up to the conclusion of the general basis agreement, signed the protocol in the Cabinet room while cameras recorded the scene.

Jap, Nazi Use English In Plot Talk

Ribbentrop Explains Tongue Allowable With Intimate Friend

BERLIN, March 27—(AP).—Foreign Minister Yosuke Matsuoka of Japan called on Hitler today and they were reported to have engaged in "thorough-going conversations" covering questions confronting the Rome-Berlin-Tokyo axis.

The Japanese saw Hitler after conferring for several hours with Foreign Minister Ribbentrop, which an official announcement said produced "full understanding on all problems of the three-power pact."

Ribbentrop spoke in English, in contrast to his use of German in his talk with Sumner Welles, United States Undersecretary of State, on the latter's visit here in March, 1940.

The explanation was that, in the case of an intimate friend, one can use English even in wartime.

When it was pointed out that Ribbentrop declined to address Mr. Welles in English, an authorized source rejoined: "One can hardly claim Mr. Welles as a special friend."

Last Minute News

OTTAWA—It was announced here this afternoon that J. F. R. Douglas of Campbellford had been named census administrator for Northumberland; Ronald B. Baxter of Port Hope for Durham; Robert Bristol of Madoc for Hastings-Peterborough; Col. Roscoe Vanderwater of Foxboro for Hastings South; A. A. McClellan of Peterborough city for Peterborough West; George L. Edmunds of Oshawa for Ontario County, and Charles E. Williams of Lindsay for Victoria riding.

NEW YORK — (AP). — The National Broadcasting Company announced it heard the German radio to-day call "particular attention to a statement which it claimed had been issued to-day by the official Yugoslav news agency, Avala, stating that this coup d'etat is a purely internal affair and will have no bearing upon the foreign policy of the Yugoslav Government."

MACLEOD, Alta, March 27—(CP).—The second graduation class of No. 7 service flying training school at this southwestern Alberta town received their wings yesterday.

Predicts New Regime Will Repudiate Its Axis Agreement

LONDON, March 27—(CP).—Prime Minister Churchill predicted today that the new Yugoslav Government would repudiate the country's past with the Axis.

"Though I don't know what will happen and one cannot be sure of anything," he said, "I believe that it is reasonable to expect that we shall have a government in Yugoslavia which will repudiate the pact signed the day before yesterday and will be ready to defend the honor and frontiers of Yugoslavia against aggression."

Mr. Churchill spoke at a Trades Union Congress luncheon for John Winant, the United States Ambassador.

He said, "It was breaking all of our hearts to see the gallant Serbian and Yugoslav people signing away their souls over the counter by weak and cowardly rulers to those who once they had them in their grip would have shaken the life and independence out of them."

"I rejoiced when I heard just an hour before this luncheon that a revolution had taken place in Belgrade and that the Ministers who signed this pact had been arrested," the Prime Minister added.

End Nearer Than Expected?

"This is the time when we may have good hope of the result of this war. The final result is perhaps distant, but it may be much nearer than we suppose. You can't tell...

"I remember (in the last war) at the Ministry of Munitions being told that we were running short of this and that...but we went on and in the end the only thing we ran short of was Huns.

"One fine morning we went down to our offices to get on with the work of preparing for the campaign of 1919 and found they had all surrendered."

Mr. Churchill said that if the new Yugoslav Government repudiated the Axis pact Britain would recognize that government and continued that "Great Britain will give all the aid in her power to those who are defending their native lands, the Greeks, the Turks if they are attacked."

"We will give all the aid we can," he went on. "We are not as strong as we shall be when the plants have delivered their fruit, when the great factories have produced weapons, but still we get stronger every day. "We will give all the aid we can to those who are fighting to defend their freedom and their native land, and I am quite sure that the President of the United States will be actuated by the same generous feelings of sustaining those who are fighting to be free and according to the laws and constitution of the United States—and after all, as a great democratic leader he must move with the whole march of the nation—I am sure his sympathies and aid will also be extended in full measure to the Serbian people."

An Idea of Unity.

He said that Mr. Winant would get from today's meeting "a renewed sense of the true unity of this ancient land and of our resolve to march forward in harmony with the great American democracy until the barriers are broken and the path forward is clear again.

"It is a great pleasure to see Mr. Winant among us. It gives us the feeling that all President Roosevelt's men give me, that they would be shot stone dead rather than see this (Britain's) cause be let down."

PREDICTS NEW REGIME
(Continued on Page 2, Column 6)

A Royal Visit

Somewhere in England, March 27 (CP Cable)

BUGLES blared and a pipe band wailed a military welcome today as the King and Queen paid their first visit to the Canadian 2nd Division.

Everywhere the royal couple went during their six-hour tour thousands of Canadians broke their lines and circled the visitors, cheering them with tin hats hoisted on their rifles and waved wildly in the air.

The King took the cheers at the salute and the Queen smiled her thanks. Calls were made on every unit in the division by Their Majesties, who were accompanied by Maj.-Gen. Victor Odlum, general officer commanding the division, several colonels, and the divisional general staff.

Not Running Out On Fiancee Soldier Claims

LONDON, Ont., March 27—(CP).—Crown Counsel Norman Newton started cross-examination of gunner James B. McGuffin today at the active army soldier's murder trial. He is charged with shooting to death Charles Kennedy and George (Red) Stonehouse in a hotel beverage room February 24.

McGuffin said he was home in London on leave between Christmas and New Year's.

"Did you try to see Elva Saundercock at that time?" the Crown asked.

"Yes, I did. I saw her uptown but she was busy and I didn't have time to talk to her."

Miss Saundercock testified previously that in mid-February she obtained a court order against McGuffin naming him the father of her unborn child and providing for payments.

The Crown produced a letter dated November 28, 1940, and asked: "Wasn't that the last time you wrote to the girl?"

"I think I wrote later."

"Would you deny Miss Saundercock's evidence that it was the last letter you wrote her?"

"No I wouldn't."

Didn't Go To See Her

"After you had learned of her pregnancy, you wrote her in November but didn't go to see her when you went home on leave?"

"That's right."

"I suggest you were trying to avoid her, instead of trying to marry her, as you told the jury yesterday," pressed the Crown.

"That's not right," half-shouted McGuffin.

Mr. Justice Keiller Mackay asked McGuffin why he spent six days in Toronto before coming to London on his last leave in February.

"I don't know why I did," he replied.

"Had you any doubts you were the father of the girl's child?"

"Yes," was the answer.

Recalling defence evidence of one of McGuffin's army friends, Mr. Newton asked: "And he told you that this girl, at the age of 14, was the subject of an attack by her father"?

"Yes—but I didn't hold that against her."

"After seducing her, you were just trying to run out on the poor girl to make a cowardly attempt to avoid your responsibility?"

NOT RUNNING OUT
(Continued on Page 2, Column 2)

Declares Yugoslavia Has Found Soul In Her Revolution

LONDON, March 27—(CP).—Prime Minister Churchill declared today Yugoslavia has "found its soul" in "revolution" in Belgrade.

The Prime Minister, addressing a meeting of the Conservative Party Central Committee, declared:

"At this moment I have great news for you and the whole country.

"Early this morning the Yugoslav nation found its soul.

"A revolution has taken place in Belgrade and the ministers who but yesterday signed away the honor and the freedom of their country are reported to be under arrest.

"This patriotic movement arises from the wrath of a valiant and warlike race who had their country betrayed by the weakness of their rulers and the foul intrigues of the

"We may therefore cherish the hope—I speak of course only on information that has reached me—that a Yugoslav government will be formed worthy to defend the freedom and integrity of their country.

"Such a government in its brave endeavor will receive from the British Empire, and I doubt not in its own way from the United States, all possible aid and succor.

"The British Empire and its Allies will make common cause with the Yugoslav nation and we will continue to march and strive together until complete victory is won."

Then Mr. Churchill spoke of the Battle of the Atlantic and assured his listeners that "before many months are passed I shall be able to declare to you that it has been decisively won."

Some British Victories

The prime minister told the meeting that since the "dark hours" when the German Panzer divisions swept into France, Britain had scored "a series of notable victories."

"First of all there was the frustration of Hitler's invasion plan by the brilliant exploits of the Royal Air Force.

"Secondly, frustration of his attempt to cow and terrorize the civil population of this country by ruthless air bombing.

"Thirdly, we have the destruction of Italian power and empire in Africa by our armies there....

"But there is another supreme event more blessed than victories, namely the rising of the spirit of the great American nation and its ever more intimate association with the common cause.

"Much of that has been accomplished by the sentiments aroused in American breasts at the spectacle of courage and devotion shown by the

SLAVS HAVE FOUND
(Continued on Page 20, Column 2)

Prince Paul Flees To Greece Traitor Cabinet Jailed; General Forms New Regime

Washington Wires Congratulations On Courageous Step

WASHINGTON, Mar. 27—(AP).—The United States sent congratulations to-day to the new Yugoslavian Government and noted that President Roosevelt was empowered to assist nations seeking to preserve their independence.

LONDON, Mar. 27 — (CP). — Rumors circulated in London to-day that the first act of a new government reported to have been formed in Yugoslavia by King Peter II. and General Dusun Simovic was to reject Yugoslav adherence to the Rome-Berlin-Tokyo Axis.

Full British Aid.

LONDON, Mar. 27 — (CP). — Britain will back the new Yugoslav Government with her Navy, Army and Air Force to lay open the right flank of the German thrust into the Balkans, a reliable source declared to-day.

This statement followed upon Prime Minister Churchill's prediction that the revolt-torn Balkan kingdom would repudiate her pact with the Axis and his announcement that, in such an eventuality, Britain would recognize the new Belgrade regime.

The Prime Minister's promise to "make common cause" with the Yugoslavs was regarded as a direct move to make them Allies.

Great News in London.

LONDON, Mar. 27 — (CP Cable). —Britons got their biggest uplift today since Gen. Sir Archibald Wavell smashed the Italians in Libya when news of the Yugoslav coup d'etat reached London.

"It has tremendous strategic and moral effects," commented an extremely reliable source. He explained he meant the Vardar River, gateway to Greece, would be barred and Italy's eastern flank threatened.

While King Peter has taken over the administration of the country, Gen. Dusan Simovic, a Serb, is regarded as the strong man behind the scenes. He has been Chief of the General Staff, is now Commander of the Serbian Aviation Corps, and hitherto has remained aloof from politics.

Whether the move occurred so suddenly as to prevent Germany moving in columns to "restore order," it is difficult to say. Significantly, however, King Peter said in his proclamation that the army and navy already were carrying out his orders.

Queen Mother Marie, widow of the assassinated King Alexander, is in England and possibly will broadcast a rallying call to her son's subjects.

Thinks Army Will Fight.

ANKARA, Turkey, Mar. 27 —

WASHINGTON WIRES
(Continued on Page 2, Column 4)

Blood Flows In Riots; Nation Rallies Behind Young Ruler

BUDAPEST, Hungary, March 27 — (AP) —Seventeen-year-old King Peter II of Yugoslavia took the helm in Yugoslavia today in a popular surge of disapproval of Tuesday's pact with the Axis and swore in a government to defend the country's independence after a night of rioting and bloody demonstrations.

Regent Prince Paul, who approved the Axis pact, was reported to have fled to Greece with his wife, Princess Olga of Greece, and the government of Premier Fragisa Cvetkovic, who went to Vienna to sign the agreement with Hitler, was overthrown.

Reports from Belgrade said Cvetkovic and Foreign Minister Aleksander Cincar-Markovic, who also had an important role in the pact signing, and most of the members of the overthrown cabinet were under arrest.

Gen. Dusan Simovic, chief of Yugoslav's air corps, took over as premier and formed a cabinet.

All Elements In Cabinet

The government represents all elements of the Yugoslav population. The Croat leader, Vladimir Macek, retains his former post as vice premier.

Informed quarters said it was a military coup d'etat in effect, although only Simovic and War Minister Ilic are active army officers. Many others in the new government are reserve officers who saw service in the 1914-18 war against Germany, Austria-Hungary and Bulgaria.

Reports from Belgrade picture crowds swarming into the streets immediately after they heard of the change of government. Flags and bunting were broken out and building decorated.

Newspapers brought out special editions carrying the King's proclamations in large type on their front pages, together with pictures of the

BLOOD FLOWS
(Continued on Page 2, Column 3)

Futures At Stake

Londno, March 27 (CP)

UNITED STATES Ambassador John Winant said today the outcome of the war will "decide the future of labor, industry and democracy" for generations.

Speaking to the British Employers Confederation and Trades Union Congress, he said the "strength of an understanding leadership" in Britain was "making itself felt more and more day by day," and would bring "total victory."

Japs Arrest Missionaries

15 Britons, Americans Held For Aiding Chinese In Korea

TOKYO, March 27.—(AP).—Fifteen persons, some of them British and at least eight and perhaps 10 Americans, were reported under arrest in Korea to-day on charges of campaigning against Japan's war in China.

The Japanese foreign office assured United States Embassy Secretary H. M. Benninghoff, who presented a protest on behalf of Ambassador Joseph C. Grew, that a prompt and thorough investigation would be made.

Most of those said to have been arrested were believed to be missionaries.

Initial advices from Keijo named only four persons being held, listing them either as Presbyterian or North Presbyterian missionaries.

They were: Dr. D. S. Lowe, Miss Alice M. Betts, Herbert P. Blair and Otta De Camp. (The dispatch gave no home addresses).

The Tokyo newspaper Asahi quoted an announcement by the Korean Governor as saying the missionaries "under the dogmatic delusion that the holy war Japan is waging in China is a war of imperialistic aggression....have been skilfully inoculating with anti-war propaganda many ignorant Korean christians."

TORONTO, March 27.—(CP).—Authorities of the Presbyterian church in Canada said to-day that as far as they knew none of the missionaries reported arrested in Korea were Canadians.

Strike Continues

OSHAWA, Ont., March 27 (CP)—The strike at the Robson Leather Company factory, which involves 250 workers, continued today with strikers peacefully picketing the plant.

There was no attempt to stop the shipment of four car loads of finished products from the premises yesterday.

The company issued a statement yesterday declaring the strike illegal.

Italian Morale Fades Fast

Ethiopians Capture 100 In South Without Fight

NAIROBI, KENYA COLONY, March 27.—(CP).— Occupation of several posts east and west of Yavello, in Southwestern Ethiopia by Ethiopian irregular forces was announced to-day in a communique from British headquarters here.

The morale of the Italians was described as "very low." In one post taken by the Ethiopians 100 Italians surrendered without resistance.

South African bombers have struck smashing blows at vital rail and highway lines between Addis Ababa and the Gulf of Aden.

One train of 15 trucks moving toward Diredawa, situated on the railway between Addis Ababa and Djibuti, was hit by many bombs, a communique said.

The Weather

The Examiner Barometer
Noon - - 29.30

Peterborough Temperatures
To-day:
Night low - 25
Noon - - 36
Yesterday:
Highest - - 40
Lowest - - 22
One Year Ago:
Highest - - 34
Lowest - - 20

Weather Forecast:

Georgian Bay — Moderate westerly winds; fair and comparatively mild. Friday: Moderate winds; cloudy, followed by light snow. Saturday: Little colder.

Lower Lake Region — Moderate westerly winds; fair and comparatively mild. Friday: Moderate winds; partly cloudy, followed by light rain or snow. Saturday: Becoming a little colder.

Northern Ontario — Generally fair; moderately cold to-night. Friday: Partly cloudy, followed by light snow.

Ottawa and Upper St. Lawrence Valleys — Westerly winds; fair to-day and Friday, with not much change in temperature, followed by light snow on Saturday.

Manitoba — Northerly winds; fair and somewhat colder to-night. Friday: Fair and moderately cold, followed by slowly rising temperature.

Saskatchewan—Fair to-day and Friday; moderately cold to-night.

Rescue Family from Slavery

Widow Held Year On Island—Charge Sharecropper Kidnapper

POPLARVILLE, Miss., March 27—(AP).—A Mississippi sharecropper and his wife were held incommunicado in jail here today as State and Federal officers investigated the strange story of a 33-year-old mother that she and her four children were kept in virtual servitude for more than a year on an island.

The case came to light last night with the filing of kidnap charges against Mr. and Mrs. Joseph W. Walker, middle-aged sharecroppers of Pearl River county, Mississippi, after officers had rescued Mrs. Cora Lee Davis and three of her children from Cow Island on the Mississippi River in Tennessee.

Mrs. Davis, officers said, was in Columbia, Miss., about 25 miles northwest of here, recovering from the birth of her fifth child in a Memphis hospital about two weeks ago. The Davis children also were in Columbia.

The story as recounted by Sheriff M. J. Foxworth of Marion county, Miss., and his deputy, Henry Counts, from statements of Mrs. Davis and her 16-year-old son, Adolph, follows:

Shortly after her husband, a works progress administration worker, died in July, 1939, Mrs. Davis and her children were forced to move into the nearby Walker home under threat of death.

After moving to Simpson county, near Mendenhall, Miss., the Walkers were ordered into court by Chancellor Ben Stevens on charges of abusing the Davis children, but the entire group fled to Cow Island.

For more than a year, the Davies were kept on the island in virtual slavery, the officers charged, until Adolph was able to make his escape when Walker took his mother to a Memphis hospital several weeks ago.

The youth made his way to Baton Rouge, La., where he told officers of his family's plight.

A group of officers from Tennessee and Mississippi went to Cow Island Tuesday. The Davis and Walker families were brought to South Mississippi, where Sheriff Enoch Seal, of Pearl River county, lodge the kidnapping charges.

2 Heroes In Otter Disaster

Rating Saves 3 Numbed Pals, Officer Another

HALIFAX, March 27—(CP).—An officer aboard one of the rescue boats and a rating from the flaming Canadian patrol boat Otter emerged as the heroes of the disaster when chilled survivors recovered sufficiently to tell of their experiences.

The officer was aboard a small naval vessel which managed to save four men. While the rescue efforts were going on he dove into the cold Atlantic to keep a struggling sailor afloat until a line could be thrown.

The rating saved three lives before allowing himself to be dragged from the icy waters to the security and warmth of the rescue vessel. He caught the ropes thrown him from the boat, and wrapped them around

4 HEROES IN OTTER
(Continued on Page 2, Column 3)

Nineteen Canucks Drowned When Craft Takes Fire While On Patrol In Atlantic

Lifeboat Is Swamped, Rescue Vessels Pick Up 22 Others

HALIFAX, March 27 —(CP)— Forced from their flame-swept ship into a furious sea, 19 men of H.M.C.S. Otter were added today—with the patrol vessel they manned—to the toll the Royal Canadian Navy has paid to war.

Twenty-two others of the trim Otter, a peacetime yacht converted to fighting use, were saved when their companions perished in the Atlantic yesterday after the Otter had burst ablaze suddenly as she went about a routine patrol just off Halifax.

A merchant ship and another war vessel, jockeying in seas so turbulent that lifeboats were overturned and smashed, took the survivors out of the icy water. A tanker—anonymous, like the other rescue ships—provided a windbreak with her hull as the other two manoeuvred among the drifting flotsam for survivors.

Two officers and 17 men died, all apparently after they had left the ship as she burned from bow to stern and after one of their two lifeboats had been capsized by the fury of the wind and wave. The official announcement from naval services headquarters last night said they had "drowned or died of shock and exposure."

Skipper Among Rescued

Saved were two officers and 20 men. They included Lieut. Denis S. Mossman of Halifax, in charge of the little vessel when the fire started up as she bobbed in the swells off Sambro Light, at the southwestern extremity of this harbor.

Cause of the fire was undeter-

PATROL CRAFT
(Continued on Page 20, Column 2)

MORE ABOUT—

Not Running Out

Continued from Page 1

McGuffin again replied "No."

"Didn't you know, after 18 months in the army, that your pay couldn't be touched by a civil judgment?"

"I did not."

"But yet you stole a revolver," the Crown went on, "and you intended to commit some crime?"

"To commit suicide."

Moving to events of February 24 the day of the shooting, Crown Counsel resumed. "And why did you take the revolver with you that day?"

"To commit suicide at night."

Witness denied the girl's evidence that he flourished the .32 calibre revolver in her home on the afternoon of February 24.

"Did you, with the revolver in your hand, say 'Don't let your Dad start anything'," the Crown asked.

"No," McGuffin repeated.

MORE ABOUT—

4 Heroes In Otter

Continued from Page 1

three of his companions who were too numbed to help themselves. Only when the last man near him had been hauled to safety did he grab one of the lines for his own use.

The Canadian navy patrol vessel Otter, lost off Halifax yesterday with a toll of 19 lives, was the yacht Conseco before she was acquired last June 20 from an unidentified American to be converted into a fighting craft, shipping circles said today.

She was built in New Yo[illegible] in 1921 and had a gross tonnage of 419.

MORE ABOUT—

Blood Flows

Continued from Page 1

monarch.

In demonstrations in the capital and provinces crowds carried British and Russian flags and shouted, "Long live Britain and Russia! Down with Germany and Italy!"

Students marched with linked arms and sang patriotic and nationalistic songs. Many were arrested.

Many persons were killed and wounded in the demonstrations throughout the night, Belgrade reports said. Fourteen were said to have been killed in Banjaluka.

Rioting took place in the main streets of Belgrade all night.

The Belgrade radio broadcast an appeal to army garrisons throughout the kingdom to support the new king and government and help to preserve order.

At the same time all reserve officers were ordered to report to their garrisons at once.

(The cabinet was reconstituted only Monday after the resignation of two anti-Axis ministers who refused to approve Yugoslav adherence to the Rome-Berlin-Tokyo alliance. The new cabient approved the Axis affailation and Yugoslavia became a junior partner in ceremonies at Vienna Tuesday.)

Telephone communications with Belgrade were cut.

Last reports received direct from Belgrade last night told of continued rioting and disorders throughout the country in protest against the Government's action in allying the nation with the Axis powers last Tuesday in Vienna.

In many places, the rioters shouted cries of 'Long Live King Peter" and loudly denounced the Regency Council and the Cabinet they charged with selling out to the Axis.

The Regency Council is headed by Prince Paul, son of the King's late great-uncle, and includes Dr. Riskia Stankovitch and Dr. Ivo Perovitch.

The War Today

By J. F. SANDERSON
(Canadian Press Staff Writer.)

Popular discontent at the action of the Yugoslav council of regents headed by Prince Paul and of the puppet cabinet it established after a search for pawns was reported today to have resulted in overthrow of the government, resignation of the regents and establishment on the throne of the young King Peter, not yet 18 years old.

Hardly had word of these events filtered to the outside world despite suspended communication facilities than Prime Minister Churchill promised the aid of the British Empire in any move the Yugoslavs might make to shake off the yoke Germany has been trying to fasten about them.

The events in Yugoslavia were too fresh and incompletely developed to permit interpretations that would be much more than guesses. They suggested these possibilities, however, aside from the obvious unpopularity of the Germans in the country:—

The Yugoslav oppositionists probably acted with an eye to British aid.

They may have come to an understanding with Turkey and, perhaps, also with Russia, as the latter is reported feeling none too contented with the German southeasterly drive.

The reported Russian assurance that she would not attack Turkey should the latter feel bound to protect her interests may so have strengthened the confidence of the Turkish government as to cause it to assist the Yugoslav insurrectionists.

The Yugoslav revolutionaries were believed also to have acted in part through knowledge that British efforts on behalf of Greece are on a large and formidable scale and through belief that they will succeed.

Should the new Yugoslav government send its army of 1,000,000 men into the field against Germany it would measurably increase the chance of a joint Balkan victory over Italy and Germany.

MORE ABOUT—

Washington Wires

Continued from Page 1

(AP).— The Turkish radio declared a belief to-day that "the Yugoslav Army will defend the nation if necessary."

Throngs Cheer Boy Ruler.

LONDON, Mar. 27 — (CP). — Reuters News Agency reported hearing to-day an announcement of the Belgrade radio that young King Peter had received a loyalty pledge from the Association of Reserve Officers.

"All officers of the Reserve await your call with great enthusiasm," the officers' pledge said.

A Reuters despatch from Belgrade said that thousands gathered outside the palace of the Patriarch of the Serbian Orthodox Church and cheered wildly for King Peter after an address by the Patriarch in which he said:

"At this decisive moment, when the history, honor and glory of the Serbian people have been imperilled, there has appeared a bright star of destiny—young King Peter II., to safeguard with his people their history, honor and glory.

"Serbs, rally round your young King and watch over him. The Church is with you as always."

Peter's Proclamation

NEW YORK, March 27—(AP). — The British Broadcasting Corporation sent out today the following proclamation by King Peter of Yugoslavia. It was transcribed here by Columbia Broadcasting System. The first:

"Serbians, Croatians, Slovenes. In this moment so grave for our people I have decided to take the royal power into my hands.

"The members of the Regency Council have appreciated the correctness of the reasons for my action, and immediately resigned at their own accord.

"My royal army and the navy have at once placed themselves at my disposal and are already carrying out my orders....

"I have charged Lt.-Gen. Simovic with the formation of a new government.

"With trust in God and the future of Yugoslavia I appeal to all citizens and all authorities of the country to fulfil their duties to king and country.

Raid C.I.O. Offices

RICHMOND, Ind., March 27—(AP).—After a bloody head-bashing battle between local police and pickets at the gates of the International Harvester plant here today, State Police raided the downtown headquarters of the Congress of Industrial Organizations Farm Equipment Workers' organizing committee and arrested all those in the headquarters on assault and battery charges.

Those arrested included Clifford Kerr, president of the F.E.W.O.C. Local, and Robert Foley, organizer.

Merging School Boards

TORONTO, March 27—(CP).— A bill to merge the Separate School Boards of Toronto and suburban areas was approved by the Private Bills Committee of the Ontario Legislature today on a vote of 14-6. The bill when validate by the Legislature, joins the Toronto Separate School Board with boards in Forest Hill, York Township, East York, Swansea, Weston, Leaside, North York, Scarboro and part of Etobicoke. Approval of the Municipal Board will be necessary before it goes into force.

New Nazi Decree Seen Plot To Annoy Reds

(By KIRKE L. SIMPSON.)

WASHINGTON, March 27—(AP). —Germany's action in extending her proclaimed war zone to waters off Greenland seems more of a defiant gesture against the United States aid-to-Britain policy than a realistic move.

Inclusion of Iceland in the German blockade area on the theory that it is being used as a transshipment base, where Britain-bound cargoes are relayed from American to British merchantmen, does not make sense. Yet it is the explanation offered in Berlin.

Officials in Washington deny that United States ships have been going to Iceland. Moreover, the absence

NEW NAZI DECREE
(Continued on Page 20, Column 5)

Opposition Raps Farm Policy In Hot Debate

OTTAWA, Mar. 27 — (CP). — An Eastern and a Western Conservative have united in the House of Commons in an attack upon the Government's farm policy with a motion which—if adopted — would mean defeat of the Government and a general election.

Yesterday afternoon Mark Senn (Con. Haldimand) and E. E. Perley (Con. Qu'Appelle) moved an amendment to the formal motion to go into supply on agriculture estimates. The amendment, amounting to a motion of want of confidence in the present administration, specifically asked for price parity between farm and other products.

Agriculture Minister Gardiner, in a spirited reply, declared that everything the mover and seconder of the amendment said should be done was being done in principle.

He said no one would dispute the declaration that farmers were having a difficult time and had been in difficulties for 10 years, but conditions were improving.

A feature of the debate was an allegation by Mr. Perley that big, mill-controlled bakeries were in a "racket" and that bread should be no more than seven cents a loaf. He said the Government should investigate these bakeries.

Mr. Senn proposed the amendment in a speech which began just before the adjournment hour March 5 but could not be completed until the supply motion was reached again yesterday.

OPPOSITION RAPS
(Continued on Page 20, Column 3)

MORE ABOUT—

Predicts New Regime

Continued from Page 1

The Prime Minister said it is a "striking thing" that the country's strongest organization of capital and labor had united to welcome Mr. Winant.

"It is explained by the high tradition which the ambassador of the United States has always held. It is explained also by the gravity of the struggle in which we are engaged, but most of all it is explained by your especial personality and the services you have rendered to the joint movements of labor and industry throughout the world.

"We have not asked a great deal of labor but the trade union movement has willingly agreed in this war to the temporary suspension of privileges which it had taken generations to win. Those privileges have, as it were, been handed over to the custdy and keeping of the state for the common purpose.

"Without that we should not be able to produce, under the severe conditions of the enemy's fire, the enormous output of munitions of all kinds which is needed if we are to let our soldiers, sailors and airmen meet the enemy on even terms of equipment."

Some War Aims.

Again turning to war aims, Mr. Churchill said he was "a bit shy" of defining them, but he said victory "may render possible an advance towards greater and broader social unity and justice that could otherwise have been achieved in peacetime in a score of years."

"I might say that our aim will be to build a society in which there will be wealth and culture, but where wealth shall not prey on the commonwealth nor culture degenerate into class and pride.

"We are at war and although one must thankfully admit that we have had good fortune and success in the last six or eight months we must also expect heavy weather and reverses. We do not expect that the war should be one-sided. We expect heavy blows that we will bear with fortitude and repay with vigor."

The spirit sometime tempts me to rejoice, and I do not doubt that there may be others who may have experienced passing sensations. But we must restrain these emotions. We must see things in their true proportion. We must put aside anything which hampers us in the speedy accomplishment of our common purpose. Moreover, I do not believe that partianship will benefit after the war is over those who indulge in it while the war is going on.

The Nation WE'l Judge

The country will judge partisans —men and women—in every sphere of life, in every part of the Island, not by any partisan remarks or rejoinders they made but by the contributions they will have made to the common victory. There is the honorable congregation in which we may all strive as parties or individuals to win the prize, and therefore the guidance I offer to the Conservative party as its leader is that we keep our party organization in good order by associating it at every point with the national action upon the victory of the great cause we serve.

It is because of the interest of national unity that I have foreborn to produce a catalogue of war aims or peace aims. Everyone knows what we are fighting about, but if you try to set forth in a catalogue what will be the exact settlement of affairs in a period which is unforeseeable you will find that the moment you leave the area of pious platitude you will descend into the arena of heated controversy and that would militate against efforts which we are making and we could not, in justice to our country, take such a step.

Cheese, Produce and Livestock

MONTREAL PRODUCE

MONTREAL, March 27—(CP).— Produce market prices here Wednesday, as reported by the Dominion Department of Agriculture, follow:

Butter. — First-grade creamery prints, jobbing price, 36 to 36½c; first grade solids, jobbing price, 35½ to 36c. Quebec No. 1 pasteurized regraded, wholesale price, 34⅞ to 35c; Quebec No. 2 regraded, 34⅜ to 34½c. Receipts: 565 boxes.

Cheese—Western white and colored, wholesale price, for export, 14c. Current receipt price Western white cheese, 14 5-16c; Western colored, 14½c. Receipts: Nil.

Eggs.—Graded shipments in used free cases, offering at: A-large, 20 to 20½c; A-pullets, 18 to 18½c; B grade, 19 to 19½c; C grade, 18c. Receipts: 1,583 cases.

Potatoes—Whites No. 1, 75's, 50 to 60; No. 2, 40 to 50c; N.B. Mountain No. 1, 75's, 60 to 70c; P.E.I. Cobblers, No. 1, 75's, 70 to 75c; P.E.I. Mountain, No. 1, 75's, 70 to 80c. Florida reds, crates, No. 1, $2.25.

WINNIPEG GRAIN.

WINNIPEG, Mar. 27 — (CP). — Indications of renewed export interest in Canadian wheat and comparative firmness at Chicago gave wheat futures prices a steady tone during the early minutes of trading.

Quotations after the first half hour were unchanged, May wheat 77⅛ and July 78¾ cents a bushel. It was believed the export quantity would reach at least 500,000 bushels.

Chicago climbed a half cent, while Buenos Aires prices held unchanged.

Yesterday's Quotations.

	Open	High	Low	Close	Prev. Close
Wheat—					
May	77	77⅛	77	77⅛	77
July	78¾	79	78⅜	78¾	78⅝
Oats—					
May	35¾	36¼	35¾	35⅞	35⅝
July	34⅜	34⅝	34⅜	34½	34¼
Oct.	32½	32¾	32⅜	32⅝	32½
Barley—					
May	50⅜	51⅛	50⅜	50¾	50¼
July	47⅝	48⅜	47⅝	47⅞	47¾
Oct.	44⅝	44¾	44½	44½	44⅜

TORONTO POULTRY

TORONTO, March 27 — (CP). — Wholesale poultry prices were unchanged here today.

Toronto Stock Exchange

Biggar & Crawford

MINING	High.	Low.	3.00
Aunor	181	180	181
Aldermac	10½-12½		—
Anglo Huronia	226	—	—
Arnfield	4½	—	—
Buffalo Ank	375	—	—
Beatty	110	108	109
Bidgood	11⅛	10	11⅛
Base Metals	7-8		—
Bankfield	5¼-6		—
Broulan	94	93	93
Bobjo	7	6½	6½
Bralorne	10¼	—	—
Calgary & Ed	118	—	—
Chesterville	135	—	—
Coniarium	126-134		—
Central Pat	167-170		—
Coast Copper	75-115		—
Can. Malartic	51B	—	—
Davies Pet.	13-15		—
Dalhousie	25-32		—
Dome	23¼	22⅞	22⅞
Eldorado	36-42		—
East Malartic	262	260	260
Falconbridge	235-240		—
Francouer	41	39	41
Gillies' Lake	3½	—	—
God's Lake	27	26	26
Gunnar	25B	—	—
Golddale	12	—	—
Hard Rock	75B	—	—
Home Oil	186B	—	—
Harker	3½-4		—
Hollinger	13	12⅞	12⅞
Hudson M & S	25½	—	—
Howey	27½	27	27
Kerr Ad	375	370	375
Kirkland Lake	95	—	—
Kirkland Hud.	38	—	—
Little L. Lac	180	177	177
Lamacque	440	—	—
Malartic C.F.	107	106	106
Steep Rock	114	107	110
Lakeshore	18¾	—	—
Leitch	48	—	—
Lapa	8	—	—
Label	1¾	—	—
Mining Corp	74-77		—
MacLeod Cock.	185	182	184
Moneta	51	—	—
McKenzie Red	106	105	105
Madsen	63	61	63
Macassa	405	400	405
McIntyre	49	48½	48½
Nabob	27	26	26
Noranda	54½	53⅞	54¼
O'Brien	60	—	—
Okalta	54-58		—
Omega	15	—	—
Pend Oreille	155	150	155
Perron	145	—	—
Pioneer	210-230		—
Pamour	132-136		—
Premier	91	90	91
Preston	320	315	315
Pickle Crow	270	263	263
Paymaster	23	—	—
Powell Ryn	76-79		—
Reno	12-13		—
Sand River	4½	—	—
St Anthony	11	—	—
Sherritt	68¼-75		—

	High.	Low.	3.00
Chromium M & S	17-20		—
Siscoe	69	68	69
Sladen	28-30		—
San Antonio	235	—	—
Sudbury Basin	130	—	—
Sullivan	64	—	—
Sylvanite	275-280		—
Toburn	153-158		—
Teck Hughes	315	—	—
Upper Canada	183	175	174
Uchi	19	16½	18
Ventures	325	—	—
Waite Amulet	350	—	—
Wright Harg	590	—	—
INDUSTRIAL			
Abitibi	65-75		—
Abitibi Pfd.	7¼	6½	7
Algoma Steel	8B	—	—
B. A. Oil	17⅝	17½	17⅝
B. C. Power "A"	23½	—	—
Build. Prod.	14¾-15¼		—
Brazil. Tract.	6⅝	6¼	6½
Bell Telephone	155	—	—
Canada Cement	6⅜-6⅝		—
Canada Packers	77B	—	—
Can. Car and F.	6⅜-7		—
Can. Canners	6S	—	—
Can. Canners "A"	19-19½		—
Can. Canners "B"	9¼	9	9
Canada Bud	4-4½		—
Can. Dredge & D	20B	—	—
Can. Pacific	5⅝	5½	5½
Can. Ind. Alc. A	2¼-2¼		—
Con. Paper	3¼	—	—
Con. M. & S.	36	35½	36
Cockshutt Plow	4¾	—	—
Consumers Gas	130-124		—
Dist. Seagrams	23¼-24		—
Dom. F. & Steel	18¼	—	—
Dom. Stores	4¾-5½		—
Fanny F. Candy	26-26½		—
Fleet Aircraft	4¼	—	—
Ford of Can. "A"	15¾	—	—
Goodyear Tire	68-70		—
Harding Carpets	2½B		—
Hir Walkers	38¾-40		—
Hir Walk Pfd	20	—	—
Imp Oil	9⅞	9¾	9¾
Imp Tobacco	12	—	—
Int Petroleum	14	—	—
Int U 'A'	5½B		—
Int U 'B'	10-20		—
Laura Secord	9⅞	—	—
Loblaw 'A'	24½-25½		—
Loblaw 'B'	23½	23	23
Maple Leaf	160-175		—
Maple Leaf Pfd	2¾-4		—
Mas-Har	2½-3		—
Mas-Har Pfd	33½	—	—
Mont L H & Pow	25	24½	25
Moore Corp	45½	—	—
Nat Steel Car	32½-33		—
Nickel	34¼	34	34¼
Page Hersey	99-101		—
Power Corp	4-5½		—
Royalite Oil	17½B	—	—
Steel of Can	63-65		—
Union Gas	11¾	—	—
United Steel	3	2⅞	2⅞
Westons	10	—	—
Wineries	3¾-4		—

New York Stock Exchange

Biggar & Crawford

	High.	Low.	3.00
Am Smelters	40	—	—
Am Tel & Tel	166	—	—
Anaconda Cop	24⅞	24⅝	24⅞
Beth Steel	77⅞	77½	77⅞
Chrysler	65	64½	65
Col Gas	3¾	—	—
El Bond & S	2½	—	—
Gen Electric	32¾	—	—
Gen Motors	43¾	43½	43¾
Int Harvester	47¼	—	—
Int Nickel	26¾	26⅝	26¾
Int P & Pap Pfd	64½	—	—
Kennecott	34	33¾	34
Montgom Ward	37¾	—	—
N.Y. Central	13	—	—
North American	14¾	—	—
Outboard Marine	21-22		—
Penns Railway	24½	24⅛	24¼
Radio Corp	4¼	—	—
Republic Steel	19¼	—	—
U.S. Steel	58⅛	57½	58⅛
Westinghouse	94¾	—	—
Yellow Cab	14	—	—

Gilbert La Bine Gives Radium To Aid Britain

OTTAWA, March 27. — Three grams of radium, valued at approximately $75,000 have been donated directly to Lord Beaverbrook, Minister of British Airplane Production by Gilbert LaBine, president of Eldorado Mines, Toronto. This will be sufficient of the precious substance to provide luminous dials for 5,000 planes.

The Eldorado Mines, owners of a great pitchblende deposit in the Northwest Territories, have a refinery at Port Hope, where radium is brought to its finished state. In addition to Mr. LaBine's generous three-gram gift further quantities of this substance are being sold to the British Government for use on airplane instruments.

Radium, brought to a powdered state at the Port Hope refinery, is shipped to Ottawa for final testing before being sent to Britain.

Painted on the instruments of an airplane it glows luminously on the darkest nights permitting the pilot of a fighter or bomber to read the dials in the cockpit.

FRUIT AND VEGETABLES

TORONTO, March 27 — (CP). — Wholesale fruit and vegetable prices were unchanged today.

Today's Quotations Hogs and Grain

THURSDAY, MARCH 27

Canada Packers quote:

Hogs.—$10.60 plus transportation.

Sows—No. 1, 7c; No. 2, 6½c, plus transportation.

Eggs—A-large, 17c; medium, 15c; pullets, 13c; C, 12c.

Cream—No. 1, on truck, 38c; delivered 39c.

Butter—No. 1 solids, 35c; No. 2 solids, 34c; No. 1 prints, 36c; No. 2 prints, 35c.

Mill Feed, wholesale. — Bran, $27.50; shorts, $27.50; middlings, $29.

Cash price for grain as furnished by Quaker Oats Co.: No. 1 wheat, 80c; No. 2 wheat, 78c; No. 3 wheat, 75c; milling oats, 34c.

Dewart Bros. quote: No. 1 wheat, 80c; No. 2 wheat, 78c; No. 3 wheat, 76c; oats, 35c; barley, 45 to 55c; rye, 45c; buckwheat, 50c; delivered in Peterborough.

TORONTO FEED PRICES

Following are approximate prices quoted for feed in ton lots, packed in bags, on track, Toronto. Bran, $28; shorts, $28; middlings, $29.

Drastic Spring BARGAINS

VALUES

Ladies' HOSE
Cotton and lisle mixture. Assorted shades. Sizes 8 to 10½. Reg. 19c. (We reserve right to limit quantity.)
9c PAIR

BARGAINS

CHILDREN'S RUBBER KNEE BOOTS
Sizes range from kiddies 6 to misses and boys 5. Pair .....
88c

SPECIALS

MEN'S CHAMBRAY WORK SHIRTS
Full cut and durable, coat style, triple stitched. Colors blue and grey. Sizes 14 to 17½. Reg. 79c 59c
2 FOR 1.00

MEN'S COTTONADE WORK PANTS
Guaranteed to give satisfaction. Sizes 30-44. Reg. 1.49 ..... 98c

MEN'S OVERALLS
A guaranteed full cut denim overall. Blue and black. Sizes 40-44. Only 89c
OTHERS FROM 1.49-1.98

MEN'S WORK SOX
All wool heather mixture. Reg. 25c. 25c. Special. Pair 14c

BOYS' Sweat Shirts
A full range of colors and sizes Cotton and wool mixtures. Reg. 29c. Pair 15c

BOYS' GOLF HOSE
A large assortment of boys' fleece-lined Sweat Shirts. The colors are white, red, navy and maroon. Size 24 to 34. Reg. 89c 49c

Footwear Specials

LADIES' and CHILDREN'S RAINETTES
A full range of sizes but not in all styles. Pair 49c

BOYS', GIRLS' and LADIES' RUBBERS
200 pairs to choose from. Values up to 69c. Pair 25c

KIDDIES' SHOES
Straps and oxfords. A full range of children's shoes in calf and patent leather. Values up to 98c. Pair 59c

MEN'S WORK BOOTS
Very sturdy boot in black only. Panco sole. Sizes 6 to 10. Pair 1.49
OTHERS FROM ..1.95 to 3.95

Ladies' Shoes
150 pairs ladies Dress Shoes. Reduced to clear. All sizes, but not in all styles. Pair 98c

MEN'S BARGE OXFORDS
900 pairs of men's factory clearance in styles such as square, round and moccasin toe. Black and brown. Values up to 2.95. Pair 1.69

MEN'S FINE OXFORDS
Black and brown, full range of styles, Brogues and moccasin toe. Values to 5.00. Pair 2.95

SPECIALS

MEN'S SPORT JACKETS
A large assortment to choose from. Two tones and plain shades. Zipper fronts. Sizes 36 to 44. Values up to 2.95 .....
1.95

VALUES

MEN'S BROADCLOTH SHIRTS
A full range to choose from in latest spring patterns. Sizes 14 to 17½. Reg. 98c. Each.

79c
2 FOR 1.50

BARGAINS

SAM'S CUT-RATE
171 Simcoe St. Opposite King's Hotel Peterboro

KISS YOUR TIRED FEELING GOODBYE!

Pepless Many Suffer Low Blood Count—And Don't Know It.

The baffling thing about low blood count is that you can weigh about as much as you ever did—even look healthy and strong, yet—you can feel as if you had lead in your legs, dopey, tired and pepless.

Low blood count means you haven't got enough red blood corpuscles. It is their vital job to carry life-giving oxygen from your lungs throughout your body. And just as it takes oxygen to explode gasoline in your car and make the power to turn the wheels, so you must have plenty of oxygen to explode the energy in your body and give you going power.

Get Dr. Williams Pink Pills today. They are world-noted for the help they give in increasing the number and strength of red corpuscles. Then with your blood count up, you'll feel like bounding up the stairs as if you were floating on air. Ask your druggist for Dr. Williams Pink Pills today.

Men of 30,40,50

PEP, VIM, VIGOR, Subnormal?

Want normal pep, vim, vigor, vitality? Try Ostrex Tonic Tablets. Contains Tonics, stimulants, oyster elements — aids to normal pep after 30, 40, or 50. Get a special introductory size for only 35c. Try this aid to normal pep and vim to-day. For sale at McDermid-Jury in Peterborough and all other good druggists.—(Advt.)

FARMERS AND POULTRYMEN

Announcing the Opening Of An EGG GRADING STATION
March 24
HIGHEST MARKET PRICES

"Patronize Your Own Business"

Peterboro District Co-Operative Services

Phone 9808 George & Dalhousie

John E. Davey Cobourg Man Passes In West

ROSENEATH, Mar. 27—(ENS). — Mrs. Mary Macklin has received word of the death of her brother John E. Davey, recently at Carberry, Manitoba, following a lingering heart ailment.

Mr. Davey, who was well known throughout this district, was born born at Delebole, Cornwall, England, April 13, 1865. He came to Canada in 1871. In Cobourg he learned the carriage trade and cabinetmaking. He moved to Carberry in 1889, where he was an undertaker.

He was married at Brockport, N. Y., in 1901, to Mary Ann Oakley, who predeceased her husband eleven months ago.

Mr. Davey took an active part in civic affairs and served several terms on the Carberry Town Council. He was a member of the United Church, the I.O.F., A.O.U.W. and A.F. and A.M.

Surviving are one son Floyd of Carberry, and of a family of eleven brothers and sisters but four remain, Mrs. J. McQueen and Harry Davey of Toronto, Mrs. Mary Macklin, Fenella, and George Davey of Medicine hat.

The funeral service was held at Carberry United Church, with Rev. A. A. Boone conducting. Interment was made in Carberry Cemetery, with the last Masonic rites performed by the local lodge.

Hatcheries Report Chicks In Demand

COBOURG, Mar. 27 — (ENS). — Hatcherymen in the county report fairly brisk demand for baby chicks. Rail and truck movement of apples continues light and the demand is generally dull. Fairly large holdings of McIntosh still to be moved, but good Spies are becoming scarce. Potato growers are of the opinion that the potato acreage will be reduced this year.

Peru expects its gold production this year to break all records.

Magic Coconut Macaroons

½ cup Borden's Eagle Brand Sweetened Condensed Milk
3 cups (½ lb.) shredded coconut
1 teaspoon vanilla (optional)

So simple a ten-year-old child can make them! Just mix Eagle Brand Sweetened Condensed Milk and coconut. Add vanilla, if desired. Drop by spoonfuls on greased baking sheet, about 1 inch apart. Bake in moderate oven (350° F.) 10 minutes, or until a delicate brown. Remove from pan at once. Makes about 30 delicious macaroons.

MAGIC RECIPES — Borden's EAGLE BRAND

FREE GIFTS! With wrappers from Eagle Brand. Send for free Gift Catalogue - Recipe Book to The Borden Company Limited, Premium Dept., Spadina Crescent, Toronto, Ont.

177

IF IT'S BORDEN'S IT'S GOT TO BE GOOD!

Chief Stewardess

Formerly a nurse in Winnipeg General hospital, attractive Margaret Sherrick is today supervisor of stewardesses for Trans-Canada airlines eastern division. She is in charge of the 20 graduate nurses who look after the comfort of T.C.A. passengers on all runs east of Winnipeg.

Soldier Jumps From Train Near Brighton

COBOURG, March 27 — (By a Staff Reporter).—Hiding somewhere in Eastern Ontario today is a soldier, a member of the Queen's Own from Toronto, who is determined he will not return to his post of duty.

The soldier staged a daring escape on Wednesday at noon when he was being taken back to the unit headquarters somewhere in Eastern Canada. A sergeant and corporal had picked the soldier up in Toronto, on a charge of desertion and were escorting him back on the C.N.R. train that passes through Cobourg at noon. When the train was about half a mile east of the town and travelling fast, the alleged deserter leaped from the moving coach and escaped. The two escorting N.C.O.'s had to travel on to Brighton because the train was travelling at a speed that made jumping off a hazardous effort.

They returned to Cobourg shortly after noon and enlisted the aid of Chief Constable Carey and members of the Provincial and Mounted Police in the search for their prisoner. At noon today no trace had been found of the man, and in the town it is believed that he must have suffered injury when he made his escape.

Toronto Concert Party Is Heard In Cobourg

COBOURG, Mar. 27 — (ENS). — The concert party of the Walmer Road Baptist Church, Toronto, gave a program of music and readings to a capacity audience in the Baptist Church, King Street, on Tuesday evening. It was a rare treat for the music-lovers of the town, and much enjoyed by the large audience. The high quality of the singing and the violin solos was exceptional, and the quartette was unusually fine, especially in the numbers "God So Loved the World" by Stainer, and "God is a Spirit" by Bennett.

KNOCKERS-UP RAISE RATES

Men who patrol the streets of Oldham, England, at night to watch for burglars and awaken sleeping families in the morning, as has been done for nearly 100 years, have raised their rates from the traditional six cents a week to 10 cents.

Willkie Address Splendid Tourist Appeal

BEWDLEY, March 27—(By Staff Reporter).—Don Sidey, of Bewdley, a member of the Northumberland and Durham Fish and Game Association, said today that Wendell Willkie's speech in Toronto recently was the finest tourist appeal sent to Americans during the past two years.

"It was first hand information from one American to the others, and it told the story of how Canadians feel, and told also of the fine treatment which Americans can expect when they come over to spend their holidays in Canada," Mr. Sidey said.

He also mentioned that Willkie's reception was a grand example of international goodwill, and could not fail to impress the Americans on the closeness of the two peoples.

Sincere Friendship

"During the presidential election last year Americans were keen to learn how Canadians felt toward both Willkie and Roosevelt, and when they read of the royal reception that was tendered the runner-up in the last presidential election, it is bound to convince them of the sincere friendship that we in this country have for them."

Mr. Sidey along with Robert Holdaway of Bewdley accompanied Joseph Thorne, the president of the Northumberland and Durham Fish and Game Association when he attended the special meeting in Toronto, at which members of conservation organizations were invited to discuss open seasons for fishing with the special committee appointed by the Legislature.

June 20th Opening

This association is definitely in favor of an earlier opening of the maskinonge season, preferably June 20, but they do not want the season shortened. Their argument is that many Americans and Canadian fishermen and women like to fish in the late fall when the weeds are not so numerous, and Mr. Sidey scoffs at the suggestion that most of the big muskies are caught late in the fall.

"On the whole there are as many large muskies caught during other times of the season, than in the late fall, as a muskie will hit a bait anytime he feels like it. I have seen fish weighing more than 30 pounds caught in the middle of July and August."

Discussing the earlier opening of the muskie season he remarked that if Canada can get six or seven million dollars extra in American funds by opening the season ten days earlier, then the action is justified because we are at war and need the foreign exchange.

This same argument has been advanced by Charlie Kingan, president of the Peterborough Fish and Game Protective Association, and everything indicates the Department of Game and Fisheries will decide to set the opening date for maskinonge fishing on about June 21.

Port Hope Man Buys Belleville Hotel

PORT HOPE, March 27 (ENS).—Belleville gained a new hotel proprietor today in the person of Paul Haggis, former restaurant owner and proprietor of the St. Lawrence Hotel in Port Hope. He has purchased the Canadian Hotel in Belleville and assumed charge there today.

More familiarly known as Paul to his many friends, Mr. Haggis came to Port Hope in 1926 and opened a confectionery store. His last venture prior to re-opening the St. Lawrence Hotel was to make the Royal Grill one of the most modernly appointed restaurants on the Lakeshore Highway. It is now controlled by his brothers, Andy and Pete Haggis.

Led In Rescue

Captain of chorus girls in the Cafe de Paris in London, Constance Hungate aided in the work of rescue when a German bomb smashed through the roof, killing several members of the band and a number of patrons. Here she relaxes with a cup of tea after it was all over.

Port Hope Club Captures Deanery Trophy

PORT HOPE, March 27 (ENS)—St. John's Church Men's Club broke a nine-year jinx when they won the F. H. Mason Deanery Carpetball Trophy by defeating the Bowmanville club, 9-7, in the final scheduled game. It was their first championship since the trophy was donated in 1932.

Finishing with 36 points in the league standing, Newcastle was second in the three team loop with 33 points and Bowmanville placed third with 27 points. St. Peter's Church of Cobourg, five times winners of the trophy, failed to enter a team this year, as did St. Mark's Church in Port Hope.

Harry G. Ballard, secretary of the winning club announced the trophy will be presented at a banquet held in Port Hope in the near future. The date of the presentation will be announced later.

Music Study Club Meets In Port Hope

PORT HOPE, March 27 (ENS)—Selections from Canadian and American composers featured the theme of the Music Study Club which met at Seaton Hall Wednesday evening. The convener of the program was Mrs. Fred Douglas, who gave interesting items on the lives of composers.

Piano solos by such famous composers as John Philip Sousa, T. Vandevere, Ethlebert Nevin, Edward McDowell and William Stacey were rendered by Mr. D. Millson, Miss J. Campbell, Miss J. Warburton and Mr. A. H. Snelgrove.

Vocal selections from the works of Dr. Ham, Jeffrey O'Hara, Bertha T. Tamblyn, Laura Lemon, Stephen Foster, H. T. Burleigh, Ethlebert Nevin and Vincent Youman were delightfully sung by Miss R. Low, Miss D. Cheser, Miss M. Cancilla and Mr. G. Bamsey.

Reveries by Oley Speaks and Lullaby by R. W. Gibbs were sung by the chorus group of the Study Club under the direction of Mr. D. Millson.

Prices Are High At The Farm Sale Of Mr. William Gordon

PLAINVILLE, Mar. 27—(ENS). — —William Gordon's auction sale of farm stock and implements on Friday afternoon drew a very large attendance. The sale had been postponed from Tuesday owing to the stormy weather. The prices paid were good, steers selling for $100 each. One team of horses brought $300. John Noble, Coldsprings, was auctioneer.

On Monday evening Plainville School was opened to the friends of the newly-weds, Mr. and Mrs. Stuart Herriott, nee Bernice McKinlay, when over one hundred and fifty came bringing a miscellaneous shower of gifts. A Cobourg orchestra supplied delightful music for dancing.

After lunch Miss Valeda McKinlay read an address to which the groom, on benalf of h's bride, graciously replied. They were the recipients of many beautiful and useful presents.

Donald Herriott has gone to Port Hope, where he has accepted a position.

Mr. and Mrs. Clayton Buttar and Miriam were Sunday dinner guests of Mr. and Mrs. Will Moore and tea guests of Mr. and Mrs. Cecil Moore, Port Hope.

RADIUM FOR MEXICO

A gram of radium purchased in the United States has been placed in the cancer pavilion of the General Hospital in Mexico City.

Economy SHOPPING Begins HERE!

Special Prices For Friday and Saturday

Just check this list of some of our regular prices and remember these prices include FREE SERVICE. Why Carry—Check Up and Ring Up

Campebll's Tom. Soup	2 Tins	17c
Campbell's Asstd. Soups	2 Tins	19c
Campbell's Consomme, Mushroom Chicken with Rice Soup	2 Tins	21c
SUNLIGHT SOAP	10 Bars	49c
LIFEBUOY SOAP	3 Bars	17c
RED RIVER CEREAL	2-lb. Pkg.	24c
QUAKER MUFFETS	2 Pkgs.	17c
QUAKER QUICK OATS	Lge. Pkg.	18c
GRAPENUT FLAKES	2 Pkgs.	17c
EAGLE BRAND MILK	Tin	18c
Quaker CORN FLAKES	Pkg.	7½c
Quaker Puffed Wheat	Pkg.	6½c
H.P. SAUCE	Bottle	29c
OLD COLONY MAPLE SYRUP	16-oz. Bottle 24c	32-oz. Bottle 45c
Miracle Whip	Btl.	10c-19c-31c-49c
Clark's Soups Except Asparagus, Chicken and Rice and Mushroom	Tin	6c
Maxwell House Coffee OR Chase & Sanborn Coffee	1-lb. Tin 51c / ½-lb. Tin	27c
Benson's CORN STARCH	Pkg.	9c
Canada CORN STARCH	Pkg.	8c
BRASSO POLISH Lge. Tin SILVO POLISH		19c
RINSO	Small 9c Large 22c	Giant 43c
LUX FLAKES	Small 9c	Large 22c
LUX TOILET SOAP	2 Bars	9c

DR. JACKSON'S MEAL — ROMAN MEAL, BEKUS PUDDY, LUSHUS, KOFY SUB — Pkg. 29c

TABLE SALT	SIFTO BRAND	Pkg. 5c
KRAFT DINNER	8½ OZ.	Pkg. 19c
Bulk Macaroni	READY CUT	3 lb. 10c
Shortening	DOMESTIC BRAND	2 lb. 25c
Rolled Oats	Fresh Milled Ordinary or Quick	7 lb. 25c
Ammonia Pwdr.	Reg. Pkg. 2	Pkg. 9c
Javel Water	3 Lge. Btls.	20c

Old English WAX — Old English PASTE WAX 49c 1 POUND TIN

TOMATO JUICE	NATURE'S BEST 6	10-oz. Tins 25c
APPLE JUICE		20-oz. Tin 7c
Tomato Ketchup	CLARK'S 12-oz. 2	Bottles 25c
SARDINES	BRUNSWICK BRAND 3	Tins 14c

FOR BETTER CAKES and BETTER PASTRY — Saxon Flour 7-lb. Bag 25c, 24-lb. Bag 89c

Peanut Butter	BUTTERNUT BRAND	Lge. 20-oz. Jar 23c
Fruit for Salad	DEWKIST Choice Quality	18-oz. Tin 21c
CLASSIC CLEANSER	2 Tins	9c
CHUM DOG FOOD	3 Tins	25c
KLEENEX TISSUES		10c-12½c-29c
PURE LARD	MAPLE LEAF 2 lbs.	15c

Blue Ribbon Tea — ½-lb. Pkg. 33c — Most package teas have advanced from 5 to 10c lb. and this is a fine opportunity to stock up at this old price.

MONARCH BRAND SWEET MIXED PICKLES — 28-oz. Jar 23c

HEINZ SPAGETTI IN TOMATO SAUCE — 2 Medium Tins 23c

Kellogg's All Bran — Large Package 20c — And Crystal Cream Jug FREE

FRESH FISH DAILY

RED—SLICED Salmon	2 lb.	35c
FANCY COHOE Salmon	lb.	25c
HALIBUT Steaks	lb.	25c
LARGE Kippers	2 Pr.	25c
FRESH SEA Herring	3 lb.	25c
MILD SMOKED Fillets	lb.	17c
FRESH, LARGE Smelts	2 lb.	25c
FRESH CAUGHT, FRESH Fillets	lb.	20c

DELICIOUS MEATS THAT MAKE THE MEAL

YOU CAN ORDER WITH CONFIDENCE OUR MEATS ARE TENDER

PORK CUTS		
Pork Loins (rind on)	lb.	20c
Pork Legs (half or whole)	lb.	20c
Lean Pork Shoulders (shankless)	lb.	17c
Lean Roasting Pork Butts	lb.	21c
Side Pork, nicely streaked	lb.	20c
Fresh Pork Liver	2 lbs.	25c
Fresh Pork Kidneys	2 lbs.	25c
QUALITY TENDER BEEF		
Prime Rib Roast (boneless)	lb.	27c
Blade Roast (blade out)	lb.	18c
Pot Roast (boneless)	lb.	17c
Lean Beef Cuttings (minced if desired)	lb.	17c
Sugar Cured Breakfast Bacon, sliced	lb.	27c
Mild Cured Pickle Back, piece, lb. 28c; sliced, lb.		32c
Lean Mild Cured Cottage Rolls (any size)	lb.	22c
SAUSAGE		
Small Link	2 lbs.	35c
Large Link	2 lbs.	27c
Sausage Meat	2 lbs.	25c

FRESH FRUIT AND VEGETABLES

California Navel Good Size ORANGES .... doz 23c
Juicy Seedless GRAPEFRUIT 7 for 25c
Fresh Grown BEETS .. 2 bunchs. 13c
Fresh Grown MUSHROOMS .. lb. 29c
New California CARROTS. 2 bchs. 13c
California Juicy LEMONS .... doz. 19c

Golden Ripe Bananas, Head and Leaf Lettuce, Green Onions, Crisp Celery, Hard Ripe Tomatoes, Table Turnips, Washed Parsnips.

FRESH CUBAN Pineapples Med. 19c Lge. 25c

F & G MARKETS : E. C. BRAUND
There is a Store in Your Neighborhood

■ The minute you see this accurate 8 oz. Measuring Cup, you'll want it, and when you've tried KELLOGG'S ALL-BRAN, you'll wonder why you never adopted this delicious way of keeping *"regular"* before!

ALL-BRAN supplies your system with the right kind of "bulk". Lack of this proper "bulk", doctors will tell you, is often the cause of common constipation. If this is your case, try eating KELLOGG'S ALL-BRAN daily (as a cereal or in muffins) . . . drink plenty of water . . . and see if you don't notice a big improvement as "regularity" returns.

Go to your grocer *today*. Get your FREE Measuring Cup when you buy one large or two small boxes of KELLOGG'S ALL-BRAN! This offer is good for a LIMITED TIME ONLY! Made by Kellogg's in London, Canada.

This is the Basic Bran Muffin Recipe:

2 tablespoons shortening	¾ cup milk
¼ cup sugar	1 cup flour
1 egg	½ teaspoon salt
1 cup Kellogg's All-Bran	2½ teaspoons baking powder

Cream shortening and sugar thoroughly; add egg and beat well. Stir in All-Bran and milk; let soak until most of moisture is taken up. Sift flour with salt and baking powder; add to first mixture and stir only until flour disappears. Fill greased muffin pans two-thirds full and bake in moderately hot oven (400° F.) about 30 minutes. Yield: 8 large muffins (3 inches in diameter) or 12 small muffins (2¼ inches in diameter).

In two convenient sizes or ask for individual serving packages at restaurants.

HURRY! SUPPLY LIMITED!

The Examiner

The Peterborough Examiner, published each evening by Peterborough Examiner, Limited. Office: Hunter and Water Streets, Peterborough, Ont.
Subscription Rates 15c per week in City of Peterborough, delivered by carrier; $6.00 per year by mail to outside points.
Members Canadian Press; Audit Bureau of Circulation; Canadian Daily Newspaper Association; Empire Press Union; Ontario Provincial Dailies Association.
W. RUPERT DAVIES, President; H. L. GARNER, General Manager; A. R. KENNEDY, Managing Editor.

TELEPHONE 4641.
Private Branch Exchange to All Departments.

THURSDAY, MARCH 27, 1941

Hitler Has Not Struck

There was no joy in Yugoslavia when the country was handed over to the Axis powers. There was every indication in the land that the government had consented to something which the people did not want. That is particularly the case with the Serbs, the one people who always managed to remain above the high water mark of Turkish incursions in past years. They are peasant stock and hard fighters.

Reports coming from Belgrade told about protest meetings and processions, of the police scooping in hundreds; told about school children who went on strike and remained outside singing national songs. It was their one way of making it known that they wanted nothing to do with the Axis. Other developments listed included a rush of young Serbs to the British and Greek legations. They wanted uniforms and arms so they might be sent to the front either with the Greek or British armies.

And right here one wonders what will happen? It is worth looking back a day or so to thumb through the agreement which Yugoslavia signed to come across that section which said that Yugoslavia was to be responsible for the preservation of peace within its own borders and to make certain there was no interference with the plans of the Nazis. Not the exact wording, but that is what was meant.

We would be quite ready to believe the Germans could look ahead a few days and see what would happen when that agreement was signed against the will of so many of the residents. It would not be difficult to see the time when there would be trouble, and when the Nazi schemers would simply say to Yugoslavia: "You cannot keep order so we will have to step in and do it for you." And that of course would place Nazi soldiers on Yugoslavian territory, something not directly provided for in the agreement.

The one question which no one can answer is why Hitler has not struck against Greece and against the British forces there. At the moment Hitler is concerned with the battle of the Atlantic, and he may desire to know how that is going to turn before starting in the Balkans. There can be little doubt that the attitude of United States has given Hitler something new about which to worry. He knows that assistance from United States must for the most part cross the Atlantic, and he knows it will be coming in large measure. It may be he prefers to attend to that and be content in the Balkans with signing new, even if unwilling players on his team. All he has to do is give the sign and the Balkan war is on. Why he has not done it before this is the world's largest centre of conjecture at the moment.

Could Willkie Do It?

Wendell Willkie finds it easy to meet people; he likes to meet them and finds it easy to talk with them. He appears to know just what to say to fit the occasion, and that sort of equipment is a decided asset to the man.

When he went to Montreal he was bent on starting out for the war plants where the French-Canadians are at work. It was scheduled as a tour of inspection, but to Willkie it became a time for visiting with the men, for greeting them singly or having them gather about him in groups. He shook hands and he patted people on the back and he heard "Ca c'est un bon homme," which when turned back to English means he's all right, or he's tops as far as they were concerned—or some such thing.

Our belief is there are few men qualified to do anything like that. The great majority of them couldn't do it no matter how great their effort and how sincere their intentions. Willkie has no high office or national standing which he can use as a springboard to appeal to the people of this country. He is actually a defeated presidential candidate, but he was big enough not to stay in that class.

We have no way of knowing whether he has the same appeal to the workers in his own land as he has in our country, but if he has there is a great job which needs attending to—and at once. The strike which is going on at Bethlehem, Pa., is an ugly looking thing, and for it there does not appear to be sufficient reason. In that enormous and straggling plant, almost five miles long, there are war orders worth a billion dollars. On top of that steel is being called for as never before.

The Steel Workers' Organization Committee (C.I.O.) called the strike when the Employees' Representation Plan began the election of officers and preparations for collective bargaining. The claim is the E.R.P. is company controlled. It is not a strike for better wages, because steel workers are highly paid.

We are not for a moment suggesting that Wendell Willkie should rush into the crowd which is milling around the streets of Bethlehem, or that he should join with the police and state troopers in battling with the picket line, but there is need of such a personality as he possesses some place in that situation. He is fully awake to what this war means and the people at Bethlehem are not. It is tragic beyond words that United States should launch its great program and its great strike at the same time. Willkie might be able to do something there. If he can't—then who can?

Just a Plain Answer

There will be agreement that Prime Minister King made a proper sort of address in the House of Commons when he gave figures showing the size of Canada's war effort, and also when he compared it with what is being done in United States. There was nothing boastful about it, and there was sufficient reason for the comparison with United States figures because during the prolonged debates prior to the passage of the Lend-Lease bill there were several questions asked on that very point. If United States were going in so deep—what were the people of Canada doing?

We know the answer in this country, but apparently many people in United States did not. We are not lending; we are giving.

On the basis of population, according to Mr. King's deductions, United States money expenditure instead of being $7,000,000,000, would call for a war expenditure of $35,000,000,000. In terms of armed forces, of which Canada has 250,000, United States would require an enlistment of 2,750,000 to equal the effort of this country.

We are certain no one will accuse Mr. King of boasting, because whatever defects he may have, a boastful attitude or disposition is not one of them. The statements he made can be regarded merely as direct and plain answer to the points raised at Washington.

Not The Right Answer

The extent to which professional sport keeps on flourishing on this continent does not fit in exactly with the idea of a nation at war. It may be there is need for people to be entertained, and it may be necessary that those who do the entertaining shall be paid at a much higher rate than $1.30 per day, and that they shall be young men in the pink of condition, but there is something about it all which does not add up right to produce the proper answer.

We find it difficult to make sense out of a situation which allows one young man to elect to go in for a remunerative sport while some other young man chucks his job and everything else and considers it his business to be off attending to the affairs of war.

The defect is primarily that we have allowed our young people to make their own decisions apart from the four-month military training period. It is the function of government in such times to come into charge of the entire manpower of the nation, and in no other way can we approach equality of effort.

Thyssen Found It Out

Fritz Thyssen was once the most powerful industrialist in Germany. And the richest. He is the man who came to the conclusion some years ago that he might be able to use Hitler to check democracy and check communism. In fact he was quite sure of his position. He was even an outspoken man in his day, and he wailed loud against the Russians, and finally he felt strong enough to raise his voice against the war because he claimed it could not possibly succeed.

Months ago he found it advisable to get out and he went to Switzerland, but that was too close to the German border, and it would not be difficult to kidnap him. Then he went to Brussels, next to Paris and finally to the Riveria, the soldiers of Germany never far behind. One of the last acts was for France to hand him over to the Germans, and he is now at a concentration camp at Dachau in Bavaria, and it has the reputation of being one of the worst in the country. The prospects of Fritz Thyssen coming out of there alive are not one in a million.

Thyssen could claim, and with truth, that in his day he had done much for Hitler; he had helped him financially; he had given him the advice of a successful man and all that.

But he might better have poured his talents down the sewer and then he would have looked for no returns. He will get nothing from Hitler. In fact his case is so common that it would not be worth mentioning had Thyssen not been such an outstanding German, and had he not built and financed so much of the German war machine.

Hitler does not remember or regard past performances. He has proved that so many time that it can be accepted as fact and policy. He rode into power on the necks of his storm troopers, organized first at Munich by Roehme. When the time came for him to make a decision between the Storm Troopers and the Reischwehr, Hitler did not even hesitate. He arrested the leaders of the Storm Troopers on a morning early in June of 1934 and with no trial or explanation or apology ordered that they be shot at once. There was no question of loyalty, but the Storm Troopers and their leaders had served Hitler's purpose, and he was through with them.

That's where Thyssen is today. He's a dead man just as certainly as though jury had found him guilty and the judge had pronounced sentence.

A Good Man Leaves Town

The various organizations which centre their activity in the parish of St. Peter's Cathedral, met together to tell Rev. P. J. Kelly, LL.D., they regretted his departure. Of course they would say that, and say it because they meant it, and they emphasized the saying by the presentation of more gifts than a man should really take away with him from any community. Looking over the list it does appear Dr. Kelly will be burdened upon his departure.

As rector of St. Peter's Dr. Kelly has had a large parish. If the people there regret his departure—and they do—they feel much the same as many other people in the city who are outside his parish. A great many people have told the departing gentleman the same thing; they did not desire to see him leave the city.

When there was anything of a public nature going on, a dinner gathering or a good address, Father Kelly would be there, and it was always noticed he had plenty of people with whom to talk. In that way he was indeed a man among men.

It is correct to say that Dr. Kelly has never sought anything for himself. A small parish is what we carelessly refer to at times as an "out of the way" place was just as acceptable to him as service in the larger field. One bright spot is his desire to go to Cobourg. He says he has been there and knows something of the town and has always liked it. Cobourg is getting a faithful rector and also a good citizen.

NOTE AND COMMENT

Spring is just starting here, while in South America they are having their days of early fall.

Then there was the report of the chap who was held up by two men when going home the other night. Otherwise he never would have reached home.

The suggestion is now made that cities in Britain should turn on every possible light at night instead of trusting to the blackout, the claim being that the blackout has been somewhat of a failure, while plenty of light might prove confusing to the raiders.

Four young men met at Camp Dix. They were Henry A. Wallace, but he isn't the vice-president of United States; Harry Hopkins, but not the political adviser of President Roosevelt; Joseph P. Kennedy, but not the former ambassador to Britain, and Elmer Davis, but not the news commentator. Call it a coincidence and let it go at that.

SPECKLED HEN

(By A.R.K.)

¶ My speckled hen she wants to cluck, she sits there like a ten-ton truck, she has a point to prove; she picks at me when I go near, she wants to make it very clear, that she's not going to move.

¶ A china egg is all she's got, she sits there so she'll keep it hot, prefers being left alone; she'd sit on door knobs just the same, or take on anything that came, if it was made of stone.

¶ Each year when it comes on to spring, she starts to do that very thing, the settin' gets in her; she wont' lay eggs, and she won't eat, won't get around and use her feet, and I can't make her stir.

¶ I've read of things that one might do, and I have tried out quite a few, but I know when I'm stuck; my speckled hen will have her way, if she waits till the first of May, for she is going to cluck.

¶ There's only one thing I can do, a dozen eggs plus one or two, I know she'll never quit; the family instinct's in her strong, no use in waiting now for long—for she's just bound to sit.

CAP and BELLS . .

By SAMUEL MARCHBANKS

THE other day, as I was looking through a pile of books which were going cheaply in a second-hand bookstore, I found a copy of a book which I used to admire greatly, and which I hoped would revolutionize my life. It was "How To Live On Twenty-Four Hours A Day" by Arnold Bennett, the celebrated British author who died in 1931. Bennett had a remarkable career; he was born in the pottery district of England, near Hanley in Staffordshire, and spent his childhood living the life of that rather depressing locality. He became a solicitor's clerk for a time, but his heart was set on letters, and he soon became assistant, and later full editor of a paper called "Woman." In time he became one of the foremost of living English novelists, and "The Old Wives' Tale" (1908), "The Clayhanger Family" (1925), and "Riceyman Steps" (1923) won him a wide popularity among discriminating readers. But not all his work was on such a high level, and at times he stooped to a kind of writing which was unworthy of his great talents. It was surely in such a lapse that he wrote "How To Live On Twenty-Four Hours A Day."

C & B

The theme of the book was that we all waste a great deal of our time. We spend eight hours in sleep, and perhaps eight hours in work; what becomes of the other eight hours? How much of that time do we waste? The answer is, of course, that we waste most of it, and Bennett undertook to show us how we might salvage that precious time and make our lives infinitely more interesting than they were. The book was a great success and thousands of copies were sold. Was not Arnold Bennett a man of astonishing industry? Had he not made an outstanding success of his life? We hoped that in the magical little book he would impart the secret of that success.

C & B

The regime which Bennett outlined for us was one which would undoubtedly lead to a great measure of mental discipline and perhaps to an increased pleasure in living. That is to say, it would have done so if we had been able to follow it. But the regime was severe and the flesh is weak, and I very much doubt if one per cent of those who bought the book with high hopes profited by its instruction. I know I did not.

C & B

A great part of the wonderful scheme was devoted to training in concentration. The reader was advised to spend the time which was taken up in getting to work in the morning in concentrating on some matter of interest, and in making up his mind what he thought about it. Sound advice, but hard to follow. Most of us suffer from a burden of misinformation and prejudice upon most topics which makes concentration of this sort profitless or impossible. And there is also the discreditable but true consideration that it is very hard to keep one's mind on one subject for half-an-hour, or even for less time. We would all like to concentrate, but we have no heart for the hard work which it involves.

C & B

BENNETT also advised a rigorous control of reading. The paper, he said, must be read as a page of history; its facts were to be carefully compared, its theories and speculations docketed in the mind for future reference, and its editorials read with a keenly critical eye. Also, the paper was to be read quickly; there was to be no cosy dawdling and no mention was made of following the funnies. As for other reading, he recommended an hour and a half of heavy reading each day. This was to be carried out in a studious manner, with no interruptions, but with pencil in hand, ready to make marginal notes or to underscore passages of interest. And by heavy reading Bennett meant heavy. Novels were not allowed; history, biography, science and philosophy were to be the stable fare. He also recommended that reading should be narrowed to a few subjects, so that the reader might become an expert in them. The advice was very edifying and would doubtless have done me a lot of good if I had followed it.

C & B

But there is something in all of us which rebels against this sort of dragooning of the mind. We like to mess about with the newspaper, we like to daydream on the way to the office. We read for fun, and not to be instructed. Some of us are lucky enough to find fund in reading instructive books, but they are a minority. Most of us read in a slip-shod, hit-or-miss fashion, not caring whether we are interrupted, and perhaps not caring whether we finish the book or not. Doubtless it is very deplorable and ignorant of us, but that is the way we are. Personally I doubt very much whether Arnold Bennett lived that way himself. He saw so much of life that he must have spent a good deal of his time sitting in a big chair, gaping. However discouraging it may be to the industrious and however bad an example it may be for the young, it must be admitted that most of us are lazy.

C & B

And yet, considering the matter philosophically, is not laziness an admirable characteristic in a man? Is it not a godlike attribute, a reminiscence of those noble days before the curiosity of our first parents made it necessary for us to work for a living? "In the sweat of thy face thou shalt eat bread" was the divine judgment, and what clearer evidence do we need that God looked upon the necessity to work as a horrible curse? these are solemn thoughts. Perhaps some of my readers may look upon this as a defence of laziness. That is exactly what it is; not half enough is said in defence of those who try to live as we all did before the fall.

MISTAKEN

"No, no, General. The troops are over here!"
—London Illustrated.

• Will Inspect the Gangsters

ON HIS arrival in Moscow, Matsuoka gave an interview. He was going to Berlin and Rome to see the Axis leaders, he said, "because the question of peace and war may depend upon personal acquaintance."

Masuoka is a clever man and he is also a Japanese. As a Japanese, his motive in making that statement was face-saving. He was attempting to neutralize the embarrassing implications of a visit to Berlin by trying to give the impression that not he but Hitler would be in the inferior position. He was going to Berlin to "look Hitler over," so to speaker. As a clever man, Matsuoka's motive was to make his visits personally pleasant. He was serving advance notice on Hitler and Mussolini, but especially on Hitler, that he, Matsuoka, must be accorded every possible honor, must be treated with great respect, must not be brow-beaten, must, in brief, be handled with kid gloves, if Germany and Italy wanted Japanese co-operation.

Unfortunately, if the question of Japan going to war on the side of the Axis depends on personal acquaintance, Japan will probably soon be at war with us. Matsuoka will find that he personally has much in common with the German dictator and also with the Italian dictator. All three of them are frustrated men gone vicious. On the surface they wear different appearances—the crass Mussolini, the brooding Hitler, the too charming Matsuoka — but fundamentally they have much in common. They will understand each other.

But that is more or less beside the point. What is really astonishing is Matsuoka's brazen admission that joining the two European gangsters in making war largely depends on how he himself gets along with them and what he thinks of them on personal acquaintance. That many millions of human beings should be at the mercy of Mr. Matsuoka's taste in fellow gangsters is somehow deeply and horribly shocking to the Occidental democratic mind. But perhaps the Japanese people will not be similarly shocked.—Kingston Whig-Standard.

A Bible Message For Today . . . .

The Jews answered him, we have a law and by that law he ought to die, because he made himself the Son of God.

When Pilate therefore heard that saying he was the more afraid.

And went into the judgment hall and saith unto Jesus: Whence art thou? But Jesus gave him no answer.

Then said Pilate unto him, speakest thou not to me? knowest not thou that I have power to crucify thee, and have power to release thee?

Jesus answered, Thou couldst have no power at all against me, except it were given thee from above; therefore he that delivereth me unto thee hath the greater sin.—John 19.

A Bit of Nonsense

Webster Again!

"I want to be procrastinated at the nex' corner," said the passenger to the bus conductor.

"You want to be what?" demanded the conductor.

"Don't lose your temper. I had to look in de dictionary myself befor' I found out dat 'procrastinate' means 'put off.'"

Twisted

An absent-minded woman had insisted upon being operated on for appendicitis.

Some time after her recovery she turned up at the consulting-room and asked the doctor if he would mind telling her what he had found in her appendix.

"Well," said the doctor, "I may as well admit to you that yours was the most extraordinary case I have ever handled. I never found anything like it in an appendix before. You will hardly believe it, but I found several small hard seeds."

"Oh," said the woman, "that accounts for our having no sweet peas last year. I must have sown the pills."

The Cure

"Did it cure your husband of walking in his sleep when you put the tub of water by the side of his bed?"

"Yes, and it cured me of putting a tub of water by the side of his bed."

Hard To Believe How Time Flies

MARCH 27

1911 Mr. and Mrs. James Dawson en route for Peterborough are in a train wreck near White River.

No. 6 Company of the 57th Regiment under command of Capt. A. P. McLean holds a successful reunion with many recruits.

Port Hope congregation make a presentation to J. H. Renwick who is coming to Peterborough as choirmaster at George Street Church.

J. I. Allin is elected president of the Life Underwriters of Central Ontario.

Frank Wise and Wm. Green are representing local Oddfellows at the funeral in Toronto of J. B. King, grand secretary of the I.O.O.F.

1921 It is announced that no names will be added to the local referendum lists except through personal application.

Peterborough citizens are mourning the passing of Mrs. G. W. Hatton wife of the County Crown Attorney.

William H. Lowes, one of Peterborough's few nonogenarians is dead at the age of 93 years.

Victor Dallin formerly of Peterborough is married in Philadelphia where he is chief pilot for the Aero Service Corporation.

1931 A. B. Burrows is elected president of the Lakefield branch of the Canadian Legion.

The new 18-hole golf course of the Peterborough Golf and Country Club is now completed.

Miss Caroline Littlefield is elected president of the Ladies' Curling Club.

The annual exhibition of the Peterborough Collegiate and Vocational School is attended by hundreds of citizens.

Rev. Dr. C. V. McLean is guest speaker at the father-and-son banquet at Murray Street Baptist Church.

IN WAR TIME

1916 The maple syrup season is not opened yet. Sunny days are needed, farmers say.

J. A. Sexsmith and Lieut.-Col. Johnston are speakers at a recruiting rally at Havelock.

Rev. Thos. Mitchell of St. Andrew's Church preaches a special sermon to members of the 93rd Battalion.

The band of the 93rd Battalion is arranging to give a series of concerts.

The city's private bill, authorizing fixed assessment for the Campbell Flour Mills and the Grand Opera House is passed by the Legislature.

When Visiting TORONTO Stay at the King Edward Hotel
1000 Rooms with Bath
Rates as low as $2.25 PER PERSON
Write for Illustrated Folder
P. KIRBY HUNT, Manager

Shop Here AND SAVE
1716 FEB '41

160 Simcoe St.
FREE DELIVERY
PHONE 7562

MOTHER PARKER'S TEA
Orange Pekoe ½ lb. 38c
Yellow Label ½ lb. 31c

AYLMER NO. 4 CHOICE PEAS 16-oz. Tin 10c

BANQUET CHOICE Pumpkin 28-oz. 2 for 23c

ALLEN'S Apple Juice 48-oz. 20c 105-oz. 39c

HEART'S DELIGHT Prune Juice 12-oz. 2 for 25c

SUNNY DAY Carrot Juice 10-oz. Each 10c

WELCH'S Grapejuice 32-oz. 49c

READY-CUT Macaroni 6 lbs. 25c

CHARLETON Light Syrup Plums 15 oz. 10c

GREEN GAUGE

SOLITE SHORTENING 2 lbs. 23c

MONARCH FLOUR 24 lbs. 81c 7 lbs. 29c

AYLMER CHOICE TOMATOES 26-oz. 2 Tins 23c

FRANCO-AMERICAN MACARONI 15-oz. 2 for 23c

CLARK'S SPAGETTI 15-oz. 3 for 25c

Good Humor Cereal 32-oz. 24c

RED RIVER Cereal 32-oz. 24c

VITAMIN B CEREAL lb. Wheat Germ 5c

LIFEBUOY SOAP 2 Bars 11c

SUNLIGHT SOAP 5 Bars 25c

GOOD SIZE SEEDLESS Grapefruit 6 for 25c

GOOD SIZE Oranges Doz. 25c

LARGE, FIRM, HEAD Lettuce Each 10c

FIRM CHOICE, OLD Carrots 4 lbs. 10c

LYNN VALLEY Pears 15-oz. 3 tins 25c

DOMINION STORES LTD.

Port Hope Scholars Have $3,788 In The Bank

PORT HOPE, March 27.—(ENS).—Though Port Hope public school penny bank deposits for the two month period ending February are less than for the corresponding period of one year ago it is not considered they are saving less but rather that Canada's war effort is benefitting from the purchase of war savings stamps. A total of $3,788.85 is credited the students compared with the sum of $3,952.40 one year ago. Twenty-nine per cent. of the pupils are learning the savings habit by taking advantage of the penny bank system.

"The children of the province have responded magnificently to the recent appeal of the Dominion government for the purchase of war savings stamps and certificates," Ontario Penny Bank Inspector T. R. Littleproud said in a message to the teachers. "The campaign in the schools has yielded very gratifying results. Doubtless many of the children will continue to purchase stamps with a reasonable degree of regularity."

Forming Of St. John's Ambulance Corps In Cobourg Is Now Under Discussion

COBOURG, March 27 — (By a Staff Reporter).—There is a strong possibility that a St. John Ambulance Corps may be formed in Cobourg this Spring after a first aid course is completed.

Officers from Toronto with the aid of Cobourg doctors are planning to hold two courses in first aid work in the near future. One course will be for women who are interested in war work, or who wish to prepare themselves to meet emergencies that may arise at any time. The other course is for men, and the students will for the most part be recruited from industries. Men who are prospective recruits for the reserve or active service units of the Canadian army will also be encouraged to take this course.

Last winter a similar plan was followed and the course plan was well received, attracting several men from the neighboring town of Port Hope as well as Cobourg.

There has never been a branch of the St. John Ambulance Brigade at Cobourg, but with interest in first aid work growing, it is believed that officers from the parent organization in Toronto will take steps to organize a local corps, following completion of the two courses.

Easter Box Sent To Boys By The Cobourg C.W.L.

COBOURG, March 27—(ENS). — The Soldiers' Auxiliary of the C.W.L. under the convenership of Mrs. John Butler, sent Easter gift to the following boys of St. Michael's Parish who are serving in the Canadian army overseas. Each box contained a sweater, one pair sox, chocolate bars, gum, razor blades, notepaper, cigarettes and tobacco.

Alex. Bird and Phillip Bird, brothers; Thomas Bulger, James Bulger and Victor Bulger, brothers; Arthur Bulger and Lloyd Bulger, father and son; Frank Burden; Eugene Butler and Norbett Butler, cousins; Alfred Claremont; Francis Flannigan; Leo Markle and Maurice Markle, brothers; Don Markle; Arthur Martin and Herbert Martin, brothers; Wilfred Brewster.

ZELLER'S
RETAILERS TO THRIFTY CANADIANS

FEATURING TOMORROW
IN THE MEN'S WEAR SECTION!

- POLKA DOT TIES
- PIN DOT TIES
- DIME DOT TIES

"Supertex" Brand; Your Assurance of Quality

25c Each

Come to Zeller's for one of these Neckties that cost so little that look so good! White dot patterns on navy, wine or green. For Spring "Dot" Ties are first choice with discriminating men!

"SUPERTEX" SHIRTS
OF TESTED QUALITY BROADCLOTH!
PRICED FOR THE THRIFTY!

For Dress-up, choose a White "Supertex" Shirt—or in one of the several new colours—to wear with a "Dot" Tie. See the grand assortment of Shirts, at this low price! Sizes 14½ to 16½. $1

ZELLER'S LIMITED

Quilting Enjoyed At Boate's Corners

BOATE'S CORNERS, March 27—(ENS).—Mrs. Herman Franks loaned her home on Thursday afternoon, when ladies of the Guild of St. James' Anglican Church gathered for a Red Cross quilting. Articles for the Soldiers' Aid Society bale were collected, consisting of one quilt, 23 pairs of mitts, six pair socks, five dresses, and two sweaters.

A.Y.P.A. Meets

The regular meeting of the A.Y.P.A. of St. James' Anglican Church was held in the Parish Hall on Friday evening, with the missionary convener, Mrs. Wilbert Clark, in charge.

After the business period, the following program was given: readings, "Boys and Girls in China," Lily Franks; "Amongst Coals of Fire," John Franks; "A Letter of Greeting from Honan," Alton Clark; Shamrock contest conducted by Helen Franks; Candy Sweets contest, conducted by Mrs. Wilbert Clark.

The remainder of the program was in charge of Rev. Mr. Johnson who spoke of "Thoughts We Should Remember," taken from a book by J. E. Jones.

Col. Drew's Brother Otter Fire Victim

TORONTO, March 27 (CP) — John G. Drew, one of 19 men of the Royal Canadian Navy who lost their lives when fire broke out aboard the patrol vessel Otter at Halifax, was a brother of Lieut.-Col. George A. Drew, Ontario Conservative leader.

John Drew, a motor mechanic, was one of four victims who had relatives in Ontario. The others were Beverley Johnston, Windsor, Dudley H. Mason, Paris, and Earle Day, Toronto.

Mechanic Drew was 37 years old, a native of Guelph. He was educated at Upper Canada College, Toronto. Shortly after the outbreak of war he joined the Canadian Navy and was stationed at Halifax as a Midshipman for some time. He was unmarried.

Two army officers won the $30,000 prize in Cuba's recent lottery.

W. G. Allen Heads Warkworth Bowlers

WARKWORTH, March 27 (ENS) —The members of the lawn bowling club held their annual meeting this week.

The election of officers and appointing committees was the main item of business:

President, W. G. Allen; Vice-president, G. B. Bowen; Secretary-Treasurer. O. B. Phillips; Auditors, P. S. Ewing, Dr. C. C. Armstrong; Grounds Committee, O. B. Phillips, C. Churchley, J. W. Mowat.

Membership committee, W. G. Allen, O. B. Phillips. League games—A. M. Smale. J. E. Edgar. Local games—W. G. Allen, Frank Boyce, Sr., Dr. H. S. Allen. Advertising committee, and to arrange draw for open tournaments—George Dawe, M. E. Smith. Prize—C. Churchley, J. W. Mowat, A. M. Smale. Supply—B. Buchanan. George Dawe, W. J. Harper.

Committee to arrange local members for open tournaments—W. G. Allen, Frank Boyce Sr., Dr. H. S. Allen. Delegates to district meeting, Belleville — B. Buchanan, C. Churchley, W. G. Allen. Delegates to league metings—M. E. Smith, G. B. Bowen, Frank Boyce Sr., W. G. Allen. O. B. Phillips.

It was decided to join the P.L.B.A.

Bancroft News

Mr. and Mrs. S. W. Palmateer and family motored to Tweed Friday afternoon, where they spent over the week-end at the home of the former's parents.

Mr and Mrs. Reginald Wiggins and Barrie motored to Kingston on Friday morning, where they will spend a few days visiting at the home of the former's brother, Mr. Frank Wiggins.

Mrs. Wilfred Maxwell, accompanied by Mrs. James Maxwell, motored out to Belleville on Saturday.

Mrs. James Price left for Cobourg on Saturday, where he will visit with relatives while there.

Mr. and Mrs. Cecil Wiggins and Mrs. Robert Kellar motored in from Belleville Saturday afternoon. Mr. and Mrs. Wiggins spent Sunday at the home of the latter's parents, Mr. and Mrs. George Bowen of Baptiste.

Mr. and Mrs. C. O. Fuller and Dorothy motored to Belleville on Saturday.

Donald Easton of the R.C.A.F. of Toronto was home in Bancroft for the week-end.

Mr. James Linn of Dwight motored to Bancroft with a number of men from the Hubbel Camps at Algonquin Park's west gate, returning Sunday evening.

Lieutenant D. Rouse of the Dental Corps from Petawawa, C.A.S.F., motored to Bancroft Friday evening, spending the week-end at his home here.

Quite a number of the active service boys are in Bancroft these week ends on leave.

Mr. Christie, Dominion Excise officer, was in town last week calling on several concerns.

Rev. J. L. Kennedy returned home Friday evening from Pembroke, having taken delivery of his car which had undergone repairs following an accident which took place several weeks ago in that vicinity.

Mr. and Mrs. D. F. Kavanagh of Belleville spent the week-end with the former's parents, Mr. and Mrs. D. L. Kavanagh of the village.

Mr. George Lowry of the village received the sad news Sunday evening of the death of his mother, who passed away Sunday morning in Flinton.

Mr. Elmer Vance, son of Mr. and Mrs. Robert Vance of the village, was united in marriage to Miss Jean McKenzie in Peterborough on Saturday.

Mr. and Mrs. Gibson Bailey and Mr. and Mrs. Leonard Graham and daughter of Cooper spent Sunday in Bancroft at the home of Mr. and Mrs. Harold Bailey.

Bancroft Chapter O.E.S. No. 157 held a bridge and euchre in the Chapter room Friday evening.

India is placing legal restrictions on coin slot gambling machines.

Shop At ZELLER'S RETAILERS TO THRIFTY CANADIANS It Pays!

'BIG BUYS'

For Thrift - Wise Spring Shoppers!

SPRING NEEDS FOR THE HOME

LACE CURTAINS! MARQUISETTE CURTAINS! For living and dining rooms! For bedroom! For kitchen or country cottage! Your choice, set or pair 1.00

TUSCAN! FILET! Lovely Lace Curtains—36 ins. x 2¼ yds. At, pair 1.49

MARQUISETTE CURTAINING—42-inch width. Dotted and novelty designs; also plain. Yard 29c

GAY DRAPERY

Cotton Homespun — 46 inches wide. Neutral grounds with gay overcheck designs of wine, brown, rust, red, green. ZELLER-PRICED! Per yard 49c

RAYON DAMASK—41 and 50-inch width. In shades of rust, green, woodrose, burgundy, natural, mulberry. Patterned in self-tone. Yard 69c

CELANESE SUNNIWEB—Ideal for glass curtaining. 45" wide. Yard 59c

CURTAIN NETTING — Tuscan and novelty weaves; 40 and 50 inches wide. Yard 39c

AXMINSTER RUGS—Size, about 27 x 45 ins. In a variety of rich-looking designs. Soft, durable pile 2.98

EASTER "GOODIES"!

- Chocolate Novelties ..... 5 for 5c
- Jelly Eggs ..... lb. 15c
- Wren and Hen Eggs ..... lb. 19c
- Chocolate Eggs with Cream and Marshmallow centres ..... Ea. 5c
- Decorated Chocolate Eggs 10c to 25c
- Gaily Trimmed Easter Baskets—Various prices.

CHILDREN'S ROMPERS—Made of navy drill. Sleeveless with button shoulders. Long or short legs. Sizes 2 to 6 .. 29c

Overalls
For Ages 1 to 6
Bib-Front Styles. Of Covert Cloth or Navy Drill; with two pockets; metal buckles at shoulder straps. Of English Corduroy with one pocket! Popular colours...
59c - 1.00

WASH SUITS 1.29
For boys 2 to 6 years. Military style! Long-sleeved blouse with zipper front! Long Pants with self belt! Colours: brown, khaki, airforce blue.
- Cap to Match 19c

LADIES' GOWNS 79c
Of white, pink or iceblue Cotton Crepe. Square or V-neck styles. Standard size.

Ladies' Nightwear
Of cool, crisp Cotton Crepe! 'Gowns with floral-patterned yoke! Pyjamas with printed trims! Pink, peach, blue, white. Oversize; small, medium and large 1.00

"LONDON" STATIONERY, each 5c
45-page Writing Tablet, ruled or plain; linen finish! Package of 25 Envelopes, linen or kid finish, some blue lined.

NOTEPAPER ENVELOPES .... at 10c
Note or letter size Writing Pads! Package of 25 Envelopes, to match.

Mothproof Bags

NAPTHALENE BALLS — Effective moth repellents ..... 2 lbs. 25c

"KENDEX" BAG—27 by 58 inches. Moth repellent! 15c

DUST MOPE—Reversible. Assorted colors. Washable 39c

TABLE AND FLOOR LAMPS—New Spring styles. Various prices.

WARDROBES

WARDROBES—Moth repellent slide front. Size 60 x 24 x 20. In red cedar color 2.79

"GOOD BUYS" ON THE TOILET GOODS COUNTER!

- Jergen's Hand Lotion—Various sizes ..... 10c to 23c
- Debutante Hand Lotions. At 10c
- Noxema Cream for hands, face. Special. Reg. 25c. For 19c
- Special. Reg. 75c. For 59c
- Hind's Honey and Almond Lotion ..... 10c - 25c
- Absorbent Cotton—1-lb. Rolls 33c 2-oz. Pkg. 15c
- Lux and Palmolive Soaps ..... 2 for 9c
- Lifebuoy Soap ..... 2 for 11c
- New "Porous" Cutex—All new shades including popular "black-red". 20c

Zeller's Limited

FOOD VALUES

HIGHEST QUALITY — LOWEST PRICES

The people of Peterborough are beginning to realize that Mason's every day low prices are correct. Below are a few examples of the low regular shelf prices.

COFFEE CHASE & SANBORN - lb. 49c

CRISCO - 1-lb. Tin 19c 3-lb. Tin 49c

Sunlight Soap 10 Bars 49c

CHIPSO - - Lge. Pkg. 22c

Old English WAX — Old English PASTE WAX 49c 1 POUND TIN

OLD ENGLISH NO RUB - - - - - Pint Tin 49c

HABITANT PEA SOUP - - - - 2 28-oz. Tins 19c

AYLMER INFANTS' FOOD - - 2 Tins 15c

The Wholesale Price of PACKAGE TEAS HAVE ADVANCED 10c per pound
Get your supply at old prices while our supply lasts.

YORK Tomato Juice - 25-oz. Tin 3 for 25c

ENGLISH INN MARMALADE 32-oz. Jar 27c

MacLAREN'S Peanut Butter 25-oz. Jar 25c

Many Flowers SOAP 4 Cakes 15c

SILVER SPRAY Pink Salmon - ½-lb. Tin 2 lb 25c

Cross & Blackwell Date & Nut Bread 2 Tins 29c

SHIRRIFF'S ORANGE MARMALADE 16-oz. Jar 19c 32-oz. Jar 29c 4-lb. Pail 53c

TIGER COHOE SALMON - - lb Tin 27c

Fresh Fruits and Vegetables

GOLDEN YELLOW BANANAS - - - - - 3 lb. 25c

LARGE WHITE AND MEALLY POTATOES - - - - - Pk. 23c

TENDER HOT HOUSE RHUBARB - - - - - 2 lb. 19c

TASTY, FLAVORFUL SPY APPLES - - - - - Peck 45c

SWEET, JUICY ORANGES MEDIUM SIZE Dozen 25c

DEWKIST Fruit for Salad REG. 29c VALUE Tin 21c

A Real Breakfast Treat MARMALADE MAYFAIR 32-oz. Jar 21c

Quality MEATS

BONELESS Rolled Veal lb 15c

SHORT RIB ROAST BEEF lb. 25c

FRESH KILLED LEGS of LAMB - lb 29c

FRESH HAMS HALF or WHOLE - lb. 20c

BUTT PORK CHOPS - - lb. 23c

EVERSWEET RINDLESS BACON - - lb. 29c

FRESH FISH FOR LENT

SILVERBRIGHT SALMON HALF or WHOLE lb. 16c SLICED lb. 18c

SMELTS NO. 1's - - - lb. 10c

FRESH HADDOCK FILLETS - - lb. 25c

E.E. Mason Mason's GROCERY STORES

PHONE YOUR ORDER - FREE DELIVERY

428 George St....Phone 3597
682 George .....Phone 6223
95 Hunter E. .....Phone 4695
659 Reid St. .....Phone 5825
341 Rubidge .....Phone 5526
354 Charlotte ....Phone 4663

KINGSTON COMBINES SHUT OUT OWEN SOUND 7-0

Series Is Now Tied With Win Each

KINGSTON, Ont., March 27. — (CP).— Kingston Combines made amends for their poor start in the O.H.A. Senior "B" finals with a 7-0 shutout over Owen Sound at the Jock Harty arena Wednesday night to tie the series and send the teams to the northern city for games on Friday and Saturday on even terms.

After losing 8-2 Tuesday, the Combines came back last night to get a goal in the first period, another in the second and then pour five more into the nets. The seven goal win more than made up for the six goal loss the night before and it proved the Combines have a royal chance to take the title if they repeat the style of play shown last night.

With Buck Burrows playing a perfect game in goal and his mates giving him much better protection, the Combines actually skated and bumped the high speed Sound squad into submission and in the last frame the visitors were a well beaten club.

Kingston had enough chances to win on Tuesday but tossed them away by erratic shooting, but last night they made the most of their opportunies, although the final result was in doubt until Kingston clicked for two goals to increase its lead to four in the first eight minutes of the last period.

With four goals to the good, the Combines then went out to get even for the beating the night before and did it with a goal to spare.

The teams:

Owen Sound — Goal, Dunne; defence, Bishop and Small; centre, Burlington; wings, B. White and A. Wilson; subs, Bowen, T. White, Williams, King, Smith.

Kingston — Goal, Burrows; defence, J. Neilson and C. Williamson; centre, M. Williamson; wings, R. Neilson and Hepburn; subs, Lane, Hood, Smith, Radley, White, and Roberts.

Referee—Bert Hedges, Toronto.

First Period.

The summary:

Kingston, Lane (M. Williamson) 16:50
Penalties—J. Neilson, Bishop.

Second Period.

Kingston, R. Neilson (M. Williamson) 8:50
Penalties—J. Neilson, Hood and Small, Lane (deferred), Wilson.

Third Period.

Kingston, Smith (Lane) 6:00
Kingston, R. Neilson (M. Williamson) 8:00
Kingston, R. Neilson (Lane, M. Williamson) 16:30
Kingston, M. Williamson (Hepburn) 17:00
Kingston, Lane 19:00
Penalties—M. Williamson, White major.

Additional Sports On Pages 7, 13

SPORTS – DAY BY DAY

By FRED D. CRAIG

The question of the hour seems to be whether Boston Bruins folded up for the season or just for the night when Leafs defeated them 7 to 2 Tuesday night. The answer should be forthcoming tonight when the N.H.L. champs and the Toronto gang clash in the fourth game of the series. If Boston are as great a club as Manager Art Ross has always declared them to be they should rise to the occasion, throw off the effects of Tuesday night's debacle and be in there battling harder than ever tonight. This is their acid test. If they fail to meet it their chances of taking the Stanley Cup for the second year in succession will have faded into thin air. Coach Weiland declared yesterday that when he realized the ball game was gone the other night he passed the word along to the Boston players to ease up and save their energy for tonight. That may help to explain the collapse of the Bruins in the third period when Toronto ran in three goals without a return.

* * * * * *

Ross's problem tonight will be to bolster up his attacking divisions. It would seem that little help from either Cowley or Bauer can be expected for obviously if one or both start tonight it would be foolish to look for four star rating from them. You simply do not get over injuries of the kind they received last week in a hurry. In the regular season there would be no thought of calling upon them for work tonight but the Bruins are fighting with their backs to the wall and if the Boston management figure that the injured players are in shape to make a contribution toward the success of the team they will be in there, regardless of their injuries. The edge certainly goes to the Leafs who have fifteen players in first-class condition to hurl at the invaders and who have the pep and drive and high morale that comes from a complete triumph such as they registered over the Ross men on Tuesday night.

* * * * * *

Last week this column picked a N.H.L. team composed of players who had been passed over completely by the selectors who named the Canadian Press All-Star first and second teams. Our six were Davy Kerr of the Rangers goal, Seibert of the Black Hawks and Goodfellow of Detroit as the defence pair and Schmidt, Bruins, centre, Gordie Drillion, Leafs, right wing and Syd Howe, Detroit Red Wings, left wing. All of those players have figured in the cup series games and the six have done about as well as any of the players engaged in the annual classic. Kerr only allowed two goals per game in the three played by the Rangers, Goodfellow was a tower of strength to the Red Wings until he hurt his elbow and Seibert's crashing body checks were the biggest factor in knocking the Canadiens out of the running. As for the forwards, Howe figured in the winning goal in both Detroit triumphs, Schmidt has been one of Boston's best, scoring two goals for the Bruins, and Drillon has not done bad by himself for the Leafs.

* * * * * *

The doubleheader in the playoff series of the Ladies' Basketball League in the Y.W.C.A. gymnasium tomorrow night should produce the most thrilling basketball of the season in the gals' loop. The setup in both games has the team which finished on the higher rung in the regular schedule battling for its existence tomorrow night. In the clash for the senior championship Quaker Aces who wound up on the top of the heap are now down a game to the Westclox team and another loss Friday night will eliminate them and give the Clockmakers the championship. On the other hand of course a win for the Aces will make a third game to decide the title necessary. The situation is the same in the series for the junior laurels. The third-place Y Gym team were beaten by the St. John's team, fourth-placers, in the first game of the playoffs last week and they too will be out in the cold unless they can even up the series by stopping the church team tomorrow. The junior title battle will be staged at 8 o'clock and the senior tilt at 9 o'clock.

* * * * * *

The Peterborough junior hockey squad did not succeed in winning their own group this winter but at least they managed to set some kind of a record by finishing over $400 in the red. To get that deep in a three-club group is certainly hitting a new low for the course. The explanation is to be found in a combination of high expenses and decidedly small gate receipts. The Petes juniors never did succeed in selling themselves to the fans during the past season and despite the fact that they managed to get into the group playoffs and run the final round into five games the customers stayed away in droves. It was one of the worst junior seasons in local history, so far as the financial end was concerned.

* * * * * *

On the eve of the first Kingston-Owen Sound game Scribe Bill Walshe of the Kingston Whig-Standard indulged in a little reminiscent ballyhoo about the hockey record of the Limestone City. It's interesting at that so here it is: "Kingston tonight starts a final series with Owen Sound in an effort to bring the thirteenth O.H.A. title to the city, since the provincial organization started championship play in 1895. The Senior O.H.A. crown was captured by Kingston teams in 1895, '96, '97, '99 and 1908. R.M.C. won the intermediate title in 1931. The O.H.A. junior laurels came here in 1904, '10 and '26 and the Junior B honors were captured by a Kingston club in 1938. The Senior B, Intermediate B and Junior C titles, all introduced in the last ten years, have not been won by Kingston although the Combines hope to capture the Senior B this season and their prospects appear good. Kingston teams have been in 22 O.H.A. finals, reaching the championship round for the Senior B honors in 1930, the first season the series was introduced, only to be beaten out by Hamilton. Victory in the present series would extend the honor roll in O.H.A. play for Kingston, which now proudly compares with any community of its size in the province. Only Toronto has a better hockey record in the O.H.A. than Kingston."

* * * * * *

It looks very much as if the saliva test should be applied to the Kingston and Owen Sound hockey teams. Tuesday night the two clubs met at Kingston in the first of a four-of-seven final series for the Senior B championship and the boys from the north won going away by 8 goals to 2. Last night playing on the same ice the Combines defeated Owen Sound 7 to 0 to even the series. Just why the same two teams playing two games on successive nights in the same rink could show such a startling reversal of form is a matter for the experts to decide. One explanation is that twenty-four hours in Kingston is enough to demoralize any man's hockey club. The other is that the Combines have had some inexplicable letdowns all season. They were beaten here 11 to 3 one night and they lost games on their own ice to Whitby and Belleville, two clubs they easily defeated at other times.

* * * * * *

There will be plenty of action in the Y.M.C.A. swimming pool Friday night when eight public school swimming teams will battle it out for the Examiner trophy. All six city public schools and Confederation and May's Schools in North Monaghan will be represented by teams and the competition is expected to be decidedly keen. Altogether there will be fifteen events on the card. The winning team will hold the Examiner trophy for a year and in addition there will be crests as individual prizes for swimmers finishing first, second and third in the various competitons. The meet will get under way at 7.30 o'clock and the tadpoles should put on quite a show as they battle for the championship. In addition to the school events Al Marshall will make an attempt to beat the 100-yard breast-stroke record, the professional divers, Chris Hayes and Stew Heffernan will perform and the senior Y swimming club will give an exhibition.

* * * * * *

Sporting Chili Con Carne: Cricket has lost another player through the war. Art Pagett, promising young Whitaker player has enlisted in the Royal Canadian Air Force....Last minute word from the Boston camp has both Cowley and Bauer playing tonight. At that both will be playing on their nerve....Girl basketball players are reminded that the annual banquet of the City Basketball League will be held on Monday, April 7....Honey Tompkins is being congratulated upon the arrival of a baby daughter....Detroit and Chicago open their semi-final series tonight in Detroit, with the second game Sunday night in Chicago....The Red Wings are picked as likely winners.

City Five-Pin League Ends Tonight

The pin-boys at Duffus' Alleys will have to do a double shuffle act between 8:30 and 10 o'clock tonight when 60 City League bowlers take the drives to wind up their twenty-two weeks' schedule which commenced last October. The twelve teams which comprise the loop will be out at full strength, each outfit with an eye on the payoff of a substantial amount of prize money which is being handed out all the way down to the last team.

The Kinsmen are matched against Peterborough Lock on 5 and 6 alleys, Tamblyns vs Nationals on 7 and 8, Raine's vs Huffman's on 9 and 10, Green's vs New Centre on 11 and 12, Big Five vs Westclox on 13 and 14 and Grafton's vs Capitols on 15 and 16.

Due to the arrangement of prizes each of the above contests has a money angle attached to it and should be packed full of action. The main attraction of the evening will be the meeting of the first and second place teams, Tamblyn's vs Nationals, the outcome of which will decide the winners of the City League title for the season. A solitary point divides the two outfits at present, Tamblyn's being in the driver's seat with 67 to their credit while the Nationals have posted 66 so far. It is the closest finish for this league in years. Loaded to the hilt with pocket hitters and dead shots on corner pins those two teams can wreck things if they don't get too eager in their efforts to win.

Another issue at stake, and an important one, will be Jack Platt's ability to hold his 243 high average. Playford of Nationals and Firth of Grafton's are hot on his trail with 241 and 240 each. In the high three division it will take a super-human effort to beat "Bud" Weese's 965 rolled last week while Irvin Hanes' long standing 427 single should weather a lot of belting.

TO LIBERATE INDIAN WOMEN

*City officials of Peshawar, India, are trying to wipe out the native purdah system by which women are confined within the four walls of a house where sunlight and fresh air seldom enter.

MOTOR OIL

MOTO-MASTER, highest grade. Bradford Premium Pennsylvania, 2,000 miles in certified refinery sealed cans.
Per Quart 26c Per Gallon 99c
SUPEROYL — In certified refinery sealed can. Equal to oils selling up to $1.40 gallon.
Per Quart 21c Per Gallon 79c
SAVE SAFELY AT
Canadian Tire Corp'n. Associate Store
I. H. KEEFER, Prop.
342-4 WATER ST. PHONE 8251 (OPPOSITE MARKET)

Why not give your face a break?
Stop using blades that pull and scrape!
These Blue Gillettes, men are agreed,
Give greater comfort, ease and speed!

This electric furnace accurately tests the chemical content of Gillette Steel.

Made of steel hard enough to cut glass, long-lasting Blue Gillette Blades have the sharpest edges ever honed.

Ask your dealer for...

UNCONDITIONALLY GUARANTEED ON A MONEY-BACK BASIS

All Sizes All Grades
ALWAYS
Goodyear Tires, Tubes
J. J. DUFFUS CO.
Telephone 5757 24-Hour Service

CAR WASH
ANY MAKE
JOHNSTON'S
GEORGE at McDONNEL PETERBOROUGH 4697

Grafton's Certified Values

CERTIFIED BARGAIN
MEN'S FINE SHIRTS—
Every one of them is worth more than this amazingly low price. Fancy prints in fancy stripes. Collar attached 1.15
3 for 3.25

CERTIFIED BARGAIN
MEN'S SWEATER COATS—
An outstanding value of the newest in Sweater Coats for outdoor sport. These coats have suede fronts and are two-tone windbreaker style. Regular value 4.95. Special 2.95

CERTIFIED BARGAIN
MEN'S WOOL PULLOVERS—
A special opportunity that we are passing on to you. Crew neck in all the popular colors. Reg. 1.95. Special 1.49

CERTIFIED BARGAIN
MEN'S TIES—
Even the gentleman who appreciates the best quality neckwear will want and wear these ties. Come early for choice. Special 25c

CERTIFIED BARGAIN
BOYS' GOLF HOSE—
This range of boys' Hose are marked down to clear. Sizes 8 to 10½ in heather shades. While they last 29c

GRAFTON & CO. LTD.
Established 1853

THE FIRST THING YOU NEED ... A
Spring TOPCOAT and SUIT

MEN'S TOPCOATS
Styled as casual or going to town as you like! Our stock is most complete. Sizes 34 to 44 .....
-16.50-
19.50-24.50
-32.50-

MEN'S SUITS
AIM TO "SUIT" YOU
ENGLISH AND DOMESTIC WORSTEDS, SERGES AND TWEEDS, DRAPE AND REGULAR FITTING. SINGLE AND DOUBLE BREASTED STYLES. A WIDE RANGE TO CHOOSE FROM. WE ASK YOUR INSPECTION. WE .....
19.50, 22.50, 24.95, 29.50, 32.50

MEET "JACK SMITH"
Special Representative, Cambridge Clothes
He will be in our store on Saturday, March 29 with a complete range of cloths, representing the finest procurable from British mills—and remember "Cambridge" for years has been recognized as Canada's leading tailors.
SPECIAL PRICES WILL BE FEATURED FOR THIS VISIT

CERTIFIED BARGAIN
MEN'S HATS
A wide range of ALL FUR FELT HATS—A feature for Certified Bargain Days. Reg. 3.50. Your choice of popular shades and shapes. For 2.95

Men's Broadcloth SHIRTS
New patterns and new collar styling. Every shirt guaranteed
1.25 1.50 2.00 2.50

Men's PULLOVER SWEATERS
All wool. Just right for the in-between weather. Regular 2.95. Certified Bargain 2.49

CERTIFIED BARGAIN

MEN'S TRENCH COATS
Navy and fawn shades 6.50, 9.95, 14.95
BOYS' SIZES 5.50

Boys' 2-Pant TWEED SUITS
6.95 - 8.50 - 12.50 - 19.50
Boys' Wool Felt HATS, 1.59

BOYS' BROADCLOTH SHIRTS 85c
YOUTHS' BROADCLOTH SHIRTS 1.00
YOUTHS' WOOL TWEED LONGS
Many with double seats 2.95

SILVERWARE DEPARTMENT

THE V. A. SELKIRK MEN'S SHOP
325 GEORGE ST. PHONE 4944

MARLBOROS DROP SECOND BATTLE 3-2 TO MONTREAL ROYALS

3 to 2 Drubbing Sees Pair Go To Acheson

TORONTO, March 27 — (CP). — Montreal Royals, who started off their series with Toronto Marlboros only a hop, skip and jump away from the Eastern Senior Amateur Hockey Final, needed only to complete the jump part of the performance today to land in the section's final bracket.

Royals fashioned the first two steps with comparative ease, winning the first game of their best-of-five series 3-1 in Montreal Monday, and then topping the Marlboros 3-2 here last night before 5,000 fans. A victory in the third game in Montreal Saturday night would send Royals into the final against either Sydney Millionaires or Hull Volants, with the Millionaires their likely opponents.

Only in the first period last night did the Montrealers have any trouble coping with Marlboros, who opened this scoring on a goal by Johnny Inglis in the sixth minute of play. Royals scored twice in the second session and then the teams split a pair of goals in the final period.

Odds Drop 6-5

Bettors in the "Bull Ring" at the Maple Leaf Gardens made Royals 15-10 favorites before the game, but shifted the odds to 6-5 in favor of Marlboros after the first period. But the Toronto team wasn't able to uphold this show of confidence.

Ronnie Perowne tied the score in the eighth minute and in the 16th minute Johnny Acheson scored the first of his two goals. Acheson's second period tally came on a definite break when misfortune rapped at Defenceman Bob Copp of Marlboros.

Copp, alone on the defence and with the puck in his possession, stumbled and fell. Jimmy Haggarty of Royals pounced on the puck and passed to Acheson, who had a clear road to Goalie Baz Bastien's net.

Acheson's next score, which proved the winning counter, came while Royals were shorthanded. The winger finished off a play with Russ McConnell, while Defenceman Bill Davies was off on one of his four third period penalties. Davies received five minors in all.

Acheson's second goal came just a minute and 13 seconds from the end of the game. With only 21 seconds remaining George Imlach finished the scoring by whipping a hot 20-footer past Bill Durnan, Royal's netminder, who played last season with the Allan Cup champions, Kirkland Lake Blue Devils.

Heads Curlers

Tom F. McArthur, who has been elected president of the Peterborough Curling Club for next season.

EAT IN OUR NEW DINING ROOM

FULL COURSE DINNER

25c UP

Breakfast ..... 6 to 10 a.m.
Dinner ..... 11 a.m. to 8 p.m.
Open ..... 6 a.m. to 2 a.m.

NEWS LUNCH

256 Charlotte St.

Hockey Results, Standings

AMERICAN LEAGUE.

Playoffs—Series "A."

(Best-of-five game series)

	P	W	L	F	A
Cleveland	4	3	1	13	12
Providence	4	1	3	12	13

Cleveland wins series.

Fourth Game.
Cleveland 6, Providence 5.

Third Game.
Cleveland 4, Providence 2.

Second Game.
xCleveland 2, Providence 1.
x—39:11 overtime.

First Game.
xProvidence 4, Cleveland 1.
x—10 minutes overtime.

Series "D."

(Best two-of-three series.)

	P	W	L	F	A
Pittsburg	1	1	0	4	1
Hershey	1	0	1	1	4

Tuesday Result.
Pittsburg 4, Hershey 1.

U.S. EASTERN AMATEUR.

	W	L	T	F	A	Pts.
Washington	41	14	8	280	183	90
Baltimore	36	23	6	244	194	78
Atlantic City	30	28	5	248	245	65
River Vale	29	33	2	213	229	60
Boston	23	36	6	200	236	52
New oYrk	19	44	1	210	262	39

Wednesday Result.
River Vale 7, New York 3.

Future Games.
Friday— New York at Atlantic City; River Vale at Washington.
Saturday—Washington at Atlantic City.

ALLAN CUP PLAYDOWNS.
Mont. Royals 3, Tor. Marlboros 2.
oMontreal Royals lead best 3-of-5 series, 2 to 0.
Port Arthur 3, Regina 1.
Best 3-of-5 series, tied 1-1.
Trail 3, Lethbridge 1.
Trail leads series, 1-0.

MEMORIAL CUP PLAYDOWNS.
Ottawa Can 12, Charlottetown 3.
First game of best 2-of-3 series.
Winnipeg Ran. 9, Port Arthur 1.
Winnipeg Rangers lead best three-of-five series 2-0.
Saskatoon 6, Edmonton 5.

O.H.A. SENIOR B.
Kingston 7, Owen Sound 0.
Best 4-of-7 series tied, one each.

O.H.A. INTERMEDIATE 'B.'
Seaforth 5, Paris 1.
Seaforth wins round 9-4.

O.H.A. JUNIOR A.
Oshawa 9, Marlboros 4.
Best 4-of- series tied, 2-2.

O.H.A. JUNIOR "C."
Bolton 5, Thorold 3.

Memorial Cup's Race Down To 7

TORONTO, Mar. 27 — (CP). — Teams still in the running for the Canadian junior championship and the Memorial Cup were reduced to seven to-day. The survivors:

East.
Quebec—Montreal.
Ottawa District—Ottawa.
Ontario—Toronto, Oshawa.

West.
Manitoba—Winnipeg.
Saskatchewan—Saskatoon.
Alberta—Edmonton.

ALLAN CUP SURVIVORS.

Eight teams were still in contention to-day for the Canadian senior amateur hockey championship and the Allan Cup. The survivors:

East.
Maritimes—Sydney.
Quebec—Montreal.
Ottawa District—Hull.
Ontario—Toronto.

West.
Thunder Bay—Port Arthur.
Saskatchewan—Regina.
Alberta—Lethbridge.
British Columbia—Trail.

Land Of The Sky Tourney Starts

ASHEVILLE, N.C., March 27 — (AP).—The $5,000 "Land of the Sky" open golf tournament, a great place for a sick man in its previous two years, will get under way at the Biltmore Forest Country Club course today with at least three prominent candidates to uphold that precedent.

Dick Metz won the first tournament here two years ago while under treatment for the 'flu. Last March it was Ben Hogan, who was considerably below physical and golf course par in setting a new Asheville record of 273 for 72 holes.

This time the "invalids" are Metz again, just recovering from a sinus attack; P.G.A. Champion Byron Nelson, who had an attack of what he feared was appendicitis on his way up here from his Greensboro victory; and Samuel Jackson Snead, the north-south champion. Snead complained of a pain in his chest.

To provide international flavor, there are Snead, who won the Canadian open while on his honeymoon last year; Martin Pose of Argentina who, besides being a champion at home, holds (and probably will for some time to come) the French open crown won in 1939, and Jim Ferrier, who won the last pre-war Australian open and amateur titles and who will take on a pro job next month at Chicago.

Bruins Tossing Cowley Out To Stop Leafs

TORONTO, March 27 — (CP). — Boston statisticians had plenty of figures available today to show why —in their opinion—that it isn't logical that Toronto Maple Leafs can beat the Bruins tonight and take undisputed command of the semi-final series for the Stanley Cup.

To gain a 2-1 lead in games in the round, the Leafs have spanked the National Hockey League champions 5-3 in Boston and on Tuesday night here they won 7-2. It was the first time since last December that the Bruins had lost two

If they win again tonight it would be three in a row and Boston statisticians argue that such proceedings just can't be recorded. To make their contentions more convincing the book-thumbers point to the fact that when the Leafs bumped the Bruins Tuesday night it was the third defeat in the last 35 starts for the Boston club.

The statistical findings didn't worry the Leafs as they realized a win tonight would put them in the driver's seat while a loss would put them back where they started a week ago.

Cowley To Try It

In the ranks of the Boston players the most encouraging news was Manager Art Ross' announcement that Bill Cowley, the team's ace playmaker, will be in action tonight. His knee, injured in the first game which the Bruins won 3-0, Cowley missed the last two fixtures.

Additional good news in the Boston camp was that little Bobby Bauer will be in uniform again.

Return of Cowley caused no alarm in Leaf circles—all the Toronto bosses hoped was that Cowley wouldn't be as effective as their own Syl Apps in his return to action.

Tonight's probably lineups:

Boston:		Toronto:
Brimsek	goal	Broda
Clapper	defence	McDonald
Smith	defence	Hamilton
Schmidt	centre	Langelle
Bauer	wing	Marker
Dumart	wing	Davidson

U.F.O. DANCE
CO-OP HALL
Thursday, Mar. 27
"RED" MONCRIEF
Round and Square

Wings Favored To Oust Chicago Hawks

DETROIT, Mar. 27 — (CP). — Detroit's Red Wings, confident they will meet the survivor of the Boston-Toronto series in the Stanley Cup finals, were made heavy favorites to take Chicago Black Hawks in the opening game to-night of their best-of-three semi-final round.

The Wings, packed with youthful players, emerged from their opening round in which they triumphed over New York Rangers, last year's Cup holders, with a minimum of injuries. Detroit won from the Patrickmen in a three-game series, capturing two games at home 2-1 and 3-2, while losing in New York 3-1.

Only playing-coach Ebbie Goodfellow, veteran Wing defence star, figures to be out of to-night's opener. While Goodfellow, who has an injured left elbow and who in Tuesday's game against the Rangers here, hurt a knee, may not perform, the Red Wings looked back upon their record with Chicago in the regular season and figured they were safe.

Ebbie may be ready for duty in the second game in Chicago on Sunday night along with Eddie Wares, star young right winger who has been laid up almost three weeks with an injury. In to-night's game rookie Harold Jackson from Indianapolis of the American Hockey League, a Detroit farm, will serve in Goodfellow's place.

The Black Hawks, who advanced to the semi-finals in a series that followed the pattern of the Wings—winning from Montreal Canadiens—with two victories at home and a loss in Montreal, presented little trouble to Detroit over the regular National Hockey League season.

Won Six, Only Lost Two.

The Red Wings won six and lost two games against Chicago, scoring 20 goals to 10 for the Hawks.

Bettors have installed Detroit a 9-5 favorite to win their first game and 7-5 to win the semi-final round. Many hockey men expect a tight series, with probably few goals.

Despite all the good things being said about his Wings, Manager Adams is keeping his finger crossed. "The worst about my team is that it is unpredictable," he said.

Manager Paul Thompson said in Chicago that he hopes to have his injured forwards, Bill Thoms and Bill Carse, available for Sunday night's game. Thoms has a skate cut on his leg and Carse is hampered by a pulled leg muscle.

Probable lineups:

Chicago.		Detroit.
Lo Presti	Goal.	Mowers
Mackay	Defende.	Orlando
Seibert	Defence.	Stewart
Dahlstrom	Centre.	Grosso
Allen	Wing.	Jennings
Papike	Wing.	Abel

Fights Last Night

(By the Associated Press.)

Gary, Ind.— Pete Lello, 136, Gary, outpointed Joe Ghnouly, 137, St. Louis (10).

Charlotte, N.C.—James J. Braddock, former heavyweight champion, and Clarence (Red) Burman, 192, New York, drew (5).

Akron, O. — Teddy Yarosz, 174, Pittsburg, former middleweight champion, outpointed Bobby Berry, 168, Cleveland (10).

Remember When—

(By the Canadian Press.)

Reynoldstown, gallant nine-year-old Irish jumper, won his second Grand National Steeplechase victory at Aintree five years ago today. Winner in 1935, Reynoldstown became the sixth horse to win the Grand National more than once since its inauguration in 1839.

MOVIE TIME TABLE

Centre—"The Doctor Takes A Wife", 1:45, 4:40, 7:20, 9:55; "Prairie Law", 3:20, 6:20, 8:55.

Capitol — "Flight Command", 2:20, 4:30, 6:40, 8:50.

Regent—"The Letter", 2:15, 4:35, 6:55, 9:30; "Foto-Nite", 8:38.

CENTRE TO-DAY FRI. and SAT.

A LAUGHING CURE-ALL!

LORETTA YOUNG · RAY MILLAND

The Doctor Takes a Wife

And Feature No. 2

George O'Brien in "Prairie Law"

Extra! "Cross Country Detours" - Color Cartoon

TO-DAY and SATURDAY Starting 1.30 — Regent — Another Good Week-End Program

ADDED ATTRACTIONS

Hit No. 2, "RANGER AND THE LADY" with ROY ROGERS

Extra CANADA CARRIES ON!

EVERYWHERE IN THE WORLD

The support coming to Britain from the ends of the earth . . . from the young pioneer nations . . . Democracy as a world force!

ALSO CHAPTER 4 OF SERIAL, 'WINNERS OF THE WEST'

LAST TIMES TO-NITE: BETTE DAVIS IN "THE LETTER"

TOPPING THE THRILLS of "TEST PILOT"

CAPITOL TODAY!

Men with wings of steel and hearts of fire in a roaring thrill barrage! Sky-high excitement in the greatest thriller since "Hell Divers" and "Test Pilot"!

Robert TAYLOR in FLIGHT COMMAND

A Metro-Goldwyn-Mayer Picture

RUTH HUSSEY · WALTER PIDGEON

PAUL KELLY · RED SKELTON

NAT PENDLETON

Plus

New Cute Colored Cartoon, "The Milky Way"
And Latest World News Events
Brought to You in the Capitol News

REVIVAL TO-NIGHT (After 11 P.M. Only)
Joan Crawford, Norma Shearer, Rosalind Russell, in "THE WOMEN"

We are Famous for Our

USED CAR Bargains!

We Earned It the Hard Way!

Our fame has been built on solid ground. It is the result of selling quality Used Cars, of making good our promises and guarantee. The result has been a reputation for honest value in every car we sell.

Look At This List!

1940 Ford Deluxe Coach
In new car shape. This car will be a pleasure to drive. Come in right now and see it. It won't stay long at our price.

1939 Ford Deluxe Sedan
With a radio already in it. This car has been checked by our mechanics and has our guarantee with it. A real buy for this week.

1939 Ford Deluxe Coach
In grand condition throughout. A car that you will be proud to own and drive. Come in early.

1939 Pontiac Deluxe Coach
A smart 2-tone finish. This car has centipede tires all around. Seat covers on front and is just a real good buy.

1939 Pontiac Stand. Coach
This car has been all gone over by our mechanics and is in new car shape. It will sell at our price.

1939 Plymouth Sedan
Deluxe model car that is a very popular type. This car is priced right so come in early and see it.

1939 Oldsmobile '70' Sedan
A lovely powerful car that you will own and drive with pleasure. Has been thoroughly checked by our mechanics. Has our OK.

1939 Oldsmobile '60' Sedan
Another real good car for your approval. Come in and see and drive this car NOW! It will sell quick at our price.

Used Truck Bargains!

1939 Maple Leaf
Heavy duty truck with a 14 ft. stake body and a 174-inch wheelbase. A truck that will give you service.

1937 Chevrolet
Standard stake truck that has be reconditioned by our mechanics. A real buy at our price.

1937 Maple Leaf
14 ft. platform, high racks, with 174-inch wheelbase. A real truck that will give you good service.

1938 Maple Leaf
Cab and chassis truck with 158-inch wheel base, that has our OK on it. A good buy.

1939 Dodge
Pick-up model truck that is in real good shape. Some in and see it NOW!

1933 Chevrolet
Pick-up truck that will give you the desired service at low cost.

1933 Chevrolet
Sedan delivery truck that has been checked by us and has our OK.

This is but a small idea of what we have . . . We have numerous other cars from which you can choose!

Your Present Car may Cover Down Payment — Balance on Terms.

WHY NOT COME IN?

J. K. HUGHES

OPPOSITE MARKET - PETERBOROUGH

THE MEN'S STYLE SHOP

SILVER STRIPES

Blues
Greens
Browns
Black
Greys

When you slip into a silver stripe suit, you aren't aware of the suit itself, Just a swell feeling that all is well and that you're confident of your own appearance. That's why Silver Stripes are so popular this spring. Carefully hand tailored in every detail with rich satin linings, they are tops in good style. See them in our windows.

Tailored to Your Individual Measure

37.50

Other Suits from 21.50 Up

THE MEN'S STYLE SHOP

"WHERE STYLE PREVAILS"

ART BACON & BOB SAGER, Proprietors

Opp. Regent Theatre — 136 Hunter St.

Humane Society Annual Set For April 3rd

The annual meeting of the Peterborough Humane Society will be held on Thursday, April 3, in the Chamber of Commerce rooms at 8 p.m.

All animal lovers are cordially invited to attend and to offer suggestions for the betterment of the work being done locally by the Humane Society. The guest speaker will be Alex Kay, well known local naturalist.

The scope of the society could be greatly enlarged if it had larger revenue. Its only sources of revenue at present are an annual grant of $150 by the City of Peterborough, and an annual tag day, which last May totalled slightly over $400.

It goes without saying that the Humane Society cannot go on employing the services of a full inspector with yearly total revenues of approximately $550.

Need Is Great.

The need for more humane protection of animals has never been greater, and it is hoped that the whole population of the city and district will rally to the support of the society, and lend it generous support when its annual tag day is held on Saturday, May 3.

A good deal of misconception exists regarding the duties of the Humane Society. For instance if an animal is injured on the street and taken to the Humane Society shelter it stands to reason that if there is no identification mark on the animal, the Society Inspector cannot do anything but destroy it in the society's highly efficient electrical disposal chamber, unless it is claimed by the owner, or sold to someone.

There are a great many dogs running at large without any dog tag license and when one is injured it is taken to the Humane Society shelter.

All Dogs Should Be Tagged.

All dog owners could co-operate with the society by not letting their dogs run at large unless they carry a license tag. This would simplify the work of the society and would do away with many misunderstandings which occur from time to time.

A farmer was taken in charge by the police last Saturday, after the condition of the horse he had driven into town and tied up behind the Bank of Montreal on Water street was reported to the police. Chief Newhall got in touch with the president of the Humane Society, as the inspector was laid up at the time. A party who assists the inspector from time to time secured the services of another veterinary surgeon. The case is still pending in court.

KING'S BREW BEER IS SOLD

A bottle of ale brewed by King Edward VII realized $200 when it was sold at a Leigh, England, Rotary Club meeting in aid of the Red Cross..

RAF Naval Arm Rescues Scores At Sea

LONDON, March 27 — In the stepped-up sea and air warfare that is raging around the coasts of the British Isles, British and enemy airmen and seamen often are saved from death at sea by the vital but little known naval arm of the Royal Air Force.

Off the coasts of Great Britain and Northern Ireland this fleet of small ships works day and night in the face of enemy bombs and machine-gun attacks, mountainous seas, exposure and sometimes sheer monotony.

Under the command of Sir Frederick (Ginger) Bowhill they form a valuable support for every activity of the coastal command. Bomber, fighter and reconnaissance crews rely on them hourly for every service, from refuelling their planes at sea to rescuing balled-out airmen.

Strangely enough, it is practice and not real warfare that calls for "suicide" crews in the personnel of the R.A.F. naval arm. These squads operate armored target boats for bombing practice.

Get Special Pay

Paid special "danger money" to "stay put" while they are bombed, the men look more like automobile racers than seafarers. They wear crash-helmets and ear-plugs, and live aboard in small steel cabins which are part of each ship's three and one-half tons of armor. While R.A.F. planes practicing overhead try to hit them with a rain of 12-pound bombs, the target boats whisk to and fro on a crazy "jitter-bug" course.

The force of the bombs frequently overturns one of these strange craft. The crew then wriggles out, rights its floating target and signals to the airmen to bomb again.

This miniature navy also includes seaplane tenders, flying-boat refuellers each with a capacity of 2,500 gallons of gasoline, bomb scows, trawler and drifter auxiliaries, mooring boats, sailing vessels and fast dinghies.

The refuelling boats are called upon to go out and immediately service every Sunderland, Lerwick, Stranraer or Saro London flying-boat as it returns from coastal patrol.

Better known to the British public, however, because of their spectacular work, are the 63-foot rescue ships propelled by three Napier area-engines of 500 h.p. They have a top speed of 40 m.p.h., which can be maintained for twelve hours or long enough to cover 500 miles. At cruising speed, which is 32 m.p.h., the range is much greater.

Answering radio calls from aircraft far at sea, these fast craft have picked up hundreds of British and enemy airmen and seamen after plane crashes and disasters by mine, bomb and torpedo. Under all sorts of trying conditions, they often have been stranded for days far out in the North Sea or the Atlantic.

A young sub-lieutenant on the rescue ships' English Channel beat recently described German flying-boats cruising up and down the French coast as "disconcerting."

"On a rescue job in the direction of Calais," he said, "one wonders how near they will permit us to approach without taking action. But they mind their own business—which is the same as ours—though they are near enough at times to engage us within a minute or so if they desire."

MAGIC
ALWAYS GIVES
LIGHT, TENDER TEXTURE

Costs less than 1¢ per average baking

MADE IN CANADA

"Men are thrilled by skin that's sweet"

A DAILY LUX TOILET SOAP BEAUTY BATH MAKES YOU SURE OF DAINTINESS—OF FRESH, FRAGRANT SKIN

THIS CHARMING young screen star gives you a tip you'll want to follow, especially now that Lux Toilet Soap is *down in price!* Let a daily Lux Toilet Soap beauty bath make you sure of daintiness. Begin today!

THE SOAP WITH *Whipped Cream Lather*

The Complexion Soap 9 out of 10 Screen Stars use

A Lever product

OBITUARY

MRS. WESLEY CHAMBERLAIN

NORWOOD, March 27—(ENS).—In Dummer Township, on Sunday, the death occurred of another of its well-known residence in the person of Elizabeth Kavanagh, wife of Wesley Chamberlain. Although partially invalided for the past year, Mrs. Chamberlain was only bedfast for one week.

Born in the year 1904 in the township of Dummer, the daughter of Mr. and Mrs. Frank Kavanagh, she was raised and spent all her life in that district. Eighteen years ago she married Wesley Chamberlain, and besides her sorrowing husband she leaves to mourn her loss three little girls: Jean, Barbara and Betty; her mother, Mrs. Frank Kavanagh of Dummer; her sister, Mrs. A. Bongard of Norwood; and three brothers: Russel and Ray of Dummer, and Pte. A. K. Kavanagh of the S. D. and G. Highlanders, Nova Scotia, who arrived on special leave just in time to see his sister before she died. Her father; one brother, Henry, and a sister, Lottie, predeceased her.

The funeral service was held from the home of Mrs. A. Bongard, Norwood, on Tuesday afternoon, and was conducted by the Rev. D. K. Perrie, minister of St. Andrew's Presbyterian Church, Norwood, which Mrs. Chamberlain attended all her life.

Many beautiful floral tributes showed the esteem in which she was held by her many friends.

The pall-bearers were Messrs. Robert Gordon, C. Cuthbertson, L. Edwards, L. McMillan, A. McMillan, and K. Ross.

JAMES LEONARD

WARKWORTH, March 27 (ENS)—There passed away recently in St. Catharines, James Leonard at age of 37. He had been in poor health for about fifteen years; this was caused by influenza and pleurisy which left his heart in a weakened condition. He was born in this village and attended the public and high school here and was a favorite with all his friends.

Following a service in St. Catharines, Friday morning, the remains were brought to Warkworth, where a service was conducted by Rev. J. B. Ferguson, held in St. Jerome's Catholic Church Friday afternoon.

Those attending the service from a distance were Mrs. M. A. Leonard, Mrs. Fred Smith and Kathleen Smith, Miss Veronica Leonard, Messrs. John Jones, and John Dillon, St. Catharines; Mr. and Mrs. Hugh Leonard, Toronto; Mrs. La'Graw, William and Dennis Dillon, Buffalo.

Besides his sorrowing mother, he leaves to mourn his loss three sisters: Mrs. Fred Smith, Sister Ignatius and Veronica, St. Catharines, two brothers: Jack of Warkworth and Hugh, Toronto.

The pall-bearers were eLo and Bernard Lonergan, Neil Thompson, Ross Moore, Fred Barry and John Condon. Interment at Warkworth Roman Catholic Cemetery.

MRS. JOHN L. MURPHY.

DOWNEYVILLE, Mar. 27—(ENS)—The funeral of the late Mrs. John Murphy was held from her late residence, Kent Street West, Lindsay, on Monday to St. Mary's Church, where Rev. Father Welsh celebrated requiem mass and delivered the sermon. Rev. Father Welsh in his discourse, paid tribute to the life of Mrs. Murphy and referred to her good works both in the church and local societies, where she will be greatly missed.

The services at the grave were conducted by Rev. Father Welsh, assisted by Rev. Father Begley of Peterborough and Rev. Father McFadden of Downeyville. Interment was in St. Mary's Cemetery, Lindsay.

The pall-bearers were Seldon Meehan, John Curtin, Joseph Costello, R. Morris, of Lindsay, and W. Kennedy of Ottawa and J. Timmerman of Rochester, N.Y., brothers-in-law.

The late Mrs. Murphy (nee Kathleen Meehan) was born in Downeyville 48 years ago, daughter of the late Joseph and Mrs. Meehan. A few years ago she moved with her parents to a farm north of Lindsay. She received her higher education at Loretto Abbey, Toronto, and was a graduate nurse from Ross Memorial Hospital, Lindsay. She practiced her profession in Lindsay and Rochester, N.Y., until her marriage. She was a member of St. Mary's Church, a past president of the Catholic Women's League, League of the Sacred Heart, and Altar Society. She was ill only a few days and her death came as a great shock to her many friends and relatives, both in Downeyville and Lindsay. A host of friends from Downeyville attended the funeral.

Mrs. Murphy is survived by her sorrowing husband, one little son Laurent, her mother, Mrs. Meehan in Rochester, N.Y., two brothers, George in Rochester and John in California.

California, seven sisters Mrs. W. Kennedy (Nellie) of Ottawa, Mrs. J. Timmerman (Marie) of Rochester, N.Y., Dr. Grace Meehan Perdue of Detroit, Mich., Mildred, Olive, Lucille and Agnes of Rochester, N.Y.

HARRY FLORENCE PRESENTS

FURNITURE VALUES THAT ARE HARD TO BEAT!

Come Early!

FURNITURE BUYS FOR EVERYBODY. This is a swell chance to save and just when the season is starting. Here are some suggestions and prices, but we have hundreds more in our store. We invite everybody in to look at our complete stock (no obligation to buy). Come in this week-end, we cannot guarantee these prices.

Modern Bedroom Suite • • •

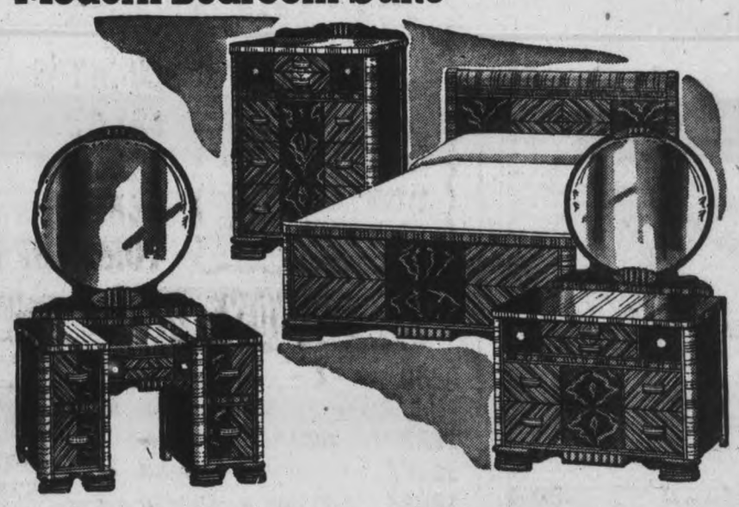

8-Piece Waterfall Design 69.75

Here's one of many stand-out bedroom suite "buys." A smart design in walnut finish. Suite consists of dresser or vanity with circular mirrors, chiffonier, full size bed, sagless cable spring. Well filled mattress and pair of pillows. It's an outstanding value—8 pieces, at

OCCASIONAL CHAIRS

Well made and upholstered in good quality of velours and tapestries, in various colors. Certified Bargain 6.45

½ PRICE CLEARANCE DRESSERS VANITIES

In walnut finish and solid walnut, with round or square mirrors. Good size. To clear at about ..... ½ Price

3-PIECE Chesterfield Suite

In a modified modern design, spring-filled construction. Upholstered in a good quality repp, in shades of wine and one chair in green, 3 pieces. Certified Bargain 57.50

Studio Couches

We have a few of these couches left. They are the last word in comfort and beauty. Front action type, easily converted into twin or double beds. Spring filled mattress and cushions, all steel back, upholstered in good quality repp. Certified Bargain 22.95

22.95

We invite the people of Port Hope and Cobourg to Peterborough ...And invite them to come in and see these furniture values ... Drive up tomorrow.

Look these Bargains Over!

Here's A Buy!

The "Lloyd" Folding Carriage for 1941 - 19.50

Lloyd folding carriages have proven outstanding sellers since their introduction by Lloyd 3 years ago. The conveniences of a folder, with most of the comfort features of a pram has appealed instantly to thousands of Canadian mothers.

Note These Features

Easy riding springs on all four wheels. New type frame, folds easier and more compactly. Solid bottom in the footwell. Seat and back provides a perfectly even bed, which cannot sag and become uncomfortable. Thick, soft padding, throughout provides a luxuriously comfortable bed. No draft curtains, smart streamlined bodies 19.50

3-Piece 'Kroehler' Chesterfield Suite 94.50

The world's largest manufacturers of upholstered furniture. Sturdy and guaranteed Kroehler construction, the covering is ribbed velour and may be had in a wide range of colours, despite a decided rise in the cost of materials, we are able to pass on to our customers this outstanding value in living room furniture at a real low price of 94.50

HARRY FLORENCE FURNITURE COMPANY

204-206 Charlotte Street Phone 7651 Peterborough

Easter Fashions

"TO MAKE YOU MORE ATTRACTIVE"

At Rogow's Ladies' Wear

For your Easter outfit come to our store first and see for yourself the smartest and latest fashions to choose from. Mostly individual styles that you will be proud to wear. May we mention that our prices are much lower, because our shop is out of the high rent district, we are able to pass on to you a considerable saving.

COATS • • •

Made of English material such as Bottemly tricotine and all wool boucle cloth. Sizes 14 to 20. Tailored or dressy styles. Priced from ..... 15.95 to 29.50

TWEED COATS • • •

A large variety to choose from, fitted or box, belted or plain. Sizes 16 to 40. Prices ..... 15.50 to 22.50

MAN-TAILORED SUITS

Or Dress Maker's Suits. Either of them, to look well dressed, they must fit and for that we are well known by the best dressed ladies of Peterborough and vicinity. We have a lovely selection. Try one here. Sizes 14 to 20 in stock or we make you one to your measure. Price .. 12.95 to 29.50

DRESSES • • •

A new shipment of Fashion Preferred Dresses. Just in. Something different. Something newer. We know you will like them as soon as you see them. Very reasonably priced.

DRESSES • • •

Also other Dresses of well-known makers in the newest styles and spring shades in sizes from 13 to 17 and 14 to 40. Prices ..... 5.95 to 12.95

ROGOW'S Ladies' Wear

440½ GEORGE ST. PETERBOROUGH

Press Ontario Use Surplus On Food For U.K.

TORONTO, March 27 — (CP). — Another plea that the Government use its $12,600,000 surplus to buy foodstuffs for Britain was before Ontario Legislature Wednesday. W. B. Reynolds (Con., Leeds) made the suggestion during the budget debate Tuesday, taking the same argument advanced by previous speakerds that such purchases would help Britain and the "hard-pressed" farmers of this country.

The veteran member from Brockville was one of four speakers heard yesterday. George Dunbar (Con., Ottawa South) opposed the construction of four-lane highways during war because such projects drew labor from both the farms and industry.

W. L. Miller (Lib., Algoma-Manitoulin) urged the Department of Land and Forests to grant deeds, instead of yearly licenses of occupation, to those Americans and Canadians who wish to build summer homes on crown lands in the north.

A declaration that magistrates should be above influence was made by E. A. MacGillivray (Lib., Glengarry) when he approved of a bill now under consideration to give permanency to magistrates after they have been in office for two years.

Mr. MacGillivrary said it was "nauseating" to him to have a person approach him for the purpose of "fixing" court charges. The administration of justice should be removed from politics immediately, he declared.

Be Boon To Farmers

Mr. Reynolds said that Premier Hepburn had repeatedly stated he stands for an all-out war effort and he was prepared to give him credit for consistently making available to the Dominion Government numerous public buildings. As a provincial treasurer, the Premier had brought in a financial statement showing a surplus.

"To what better purpose could a portion of this surplus be put than in the purchase of foodstuffs from the hard-pressed farmers for presentation to the heroic people of Great Britain as a free gift from this province," he said.

Mr. Reynolds also urged a reduction in the flat rate of Hydro to rural consumers.

"There are 168 miles of Hydro lines and we have only 1,139 customers," he continued. "If the rate to these rural consumers was reduced to three cents, you would not only have the present consumers using more current, but there would be many new customers who undoubtedly would be then able to afford Hydro service.

"If there was more light at a lesser price, the people would be more content to stay on their farms and goodness knows we need them there," he concluded.

Free Norseman Welcomed By His King

King Haakon of Norway is shown chatting with one of his subjects rescued by the British raiding party that invaded the Nazi-held Lofoten Islands recently. In addition to Nazi prisoners the British raiders took off scores of Norsemen who wanted to join the Free Norwegians in exile. This man is now in a Norse naval unit with the British fleet.

Apsley WI Party Is Jolly Affair

APSLEY, Mar. 27—(ENS)— The weekly card party sponsored by the Apsley Women's Institute was held on Saturday night in the Library. Six tables of euchre were played, with the first ladies' prize going to Mrs. N. Wilson and N. Lean the gentleman's prize. Consolations went to Mrs. Wellington Lean and Master Bert Smith. Lunch was served by Mrs. N. Wilson and helpers.

Another card party will be held next Saturday at 8 p.m. The proceeds are to be a fund to pay for wiring the Library.

Mr. and Mrs. T. H. Lean and children Donna and David were the guests on Sunday of Mr. and Mrs. W. Lean.

Gordon Reynolds, Clanricarde, is the guest of his son and wife, Mr. and Mrs. Ross Reynolds.

Mr. and Mrs. C. McColl were the guests of the former's parents, Mr. and Mrs. H. McColl on Sunday.

Mr. and Mrs. Jack Patterson and baby have moved from the village and will make their home in Toronto.

Pte. and Mrs. Everett and children were the guests of the latter's parents, Mr. and Mrs. Dunford, at their home near Lakefield.

Pte. and Mrs. Fred Tanner are the guest of Pte. and Mrs. E. Everett for a few days.

Ptes. W. and E. Everett of Ottawa are on furlough, and are staying at their homes.

Born—on March 23, at the Apsley Red Cross Hospital, to Mr. and Mrs. Charlie Rusaw, a daughter.

Norwood United W.A. Has Short Session

NORWOOD, March 27—(ENS)..—The March meeting of the Norwood United Church Women's Association was held on Thursday in the church parlours. Mrs. Bert Scott was in the chair in the absence of the president.

Mrs. S. Brecken took charge. Mrs. Scott read "Thoughts on the Holy Spirit," and Mrs. Nelson gave the Scripture reading, and Mrs. Robb led the prayers. A solo followed, by Mrs. Munroe, "Show Me the Task." A talk on the poet Browning's interpretation of King Saul, based on 1 Samuel, 16:14-23 was ably given by Mrs. Lawlor; also a paper, "Thy Kingdom Come On Earth" was given by Mrs. Brecken.

Hastings News

Mrs. A. E. Metcalfe entertained at her home in Asphodel in honor of her daughter, Frances, who has completed her course as nurse-in-training in a Toronto hospital. Miss Frances Metcalfe is spending a two weeks' vacation at her home before returning to Toronto, where she will graduate in June. During the social afternoon the ladies pieced a quilt for the Red Cross, after which a dainty supper was served. Those present were Miss A. Timlin, Miss Rhetta Lobb, Mrs. Fred O'Grady, Mrs. E. Walters, and Mrs. W. Preston.

Ferry commuters in Brazil are protesting against a sharp boost in fares.

Lakefield News

Two quilts were completed for the Red Cross at a quilting held in the Sunday School Room of St. Andrew's Church on Monday afternoon.

Mrs. E. R. Hull, who has spent the past six weeks in Galt, returned home on Sunday.

Miss Mae Webster of Cottesloe is visiting friends in the village.

At the regular meeting of St. Andrew's Y.P.S. on Monday evening it was decided to present a program with proceeds for war work in May, a definite date to be announced later.

Mr. and Mrs. J. R. Hull, Miss Muereta and Jamie were visiting in Preston on Sunday, guests of Mr and Mrs. H. Junkin.

Mrs. J. E. Dixon of Zion was a week-end guest of relatives.

TRUE CELEBRATION

To celebrate its fourth centenary, Arequippa, Peru, had all the streets of the city paved and the government erected a new tourist hotel.

Harwood News

We welcome Mr. and Mrs. Russell Wellwood and family, who have moved to the village.

The Young People are busy practising their play, "Lena Rivers," which will be presented in the near future.

Mr. Harold Butters of Warkworth was a visitor in the village on Sunday last.

Mr. and Mrs. F. Elliott of Cobourg visited her parents, Mr. and Mrs. E. Shearer, on Sunday.

BRAZIL TIME CONSCIOUS

Brazil has a punctuality campaign and demands for the correct time forced the National Observatory to instal two extra telephones.

Havelock Group Makes 4 Quilts For The B.W.V.F.

HAVELOCK, March 27.—(ENS).—"The Eastern Star Patriotic Association work room is open every Friday afternoon, where all women are invited, we hope you'll come soon. Quilts for the British war victims are made by the galore, if you drop in and help we can make more. If quilting and sewing you're unable to help, we have another pleasant task for you. Wouldn't you love to knit for "our own boys," because the comforts from home are what he enjoys. So come along ladies if you haven't been yet and you won't need a second invitation I'll bet. Our welcome to all comers is friendliness and cheer, so let's all work together to send comforts from here."

At the meeting held in the Eastern Star Patriotic Association work room on Friday afternoon, four quilts were quilted and bound. A vote of thanks was extended to Mrs. Harry Hubbel for her donations of quilt tops, also for piecing several tops from materials sent in to the work room. Thanks was also extended to Mr. Robert Miller for donation and to Mrs. Robert McMullen for the gift of two quilt tops. Several articles of wearing apparel were sent in during the afternoon. Letters were read from Pte. J. D. Scott, I. M. S., Doug. Dart, Pte. Kenneth Buchanan, Pte. Marsh Hawes, Pte Clifford Hays, and Pte. Elton Hubble. All expressed their thanks for the kindness of the Eastern Star Patriotic Association ladies of Havelock and also to the ladies of Belmont and Cordova. All these messages are greatly appreciated by the ladies and are looked forward to with much joy as the boys look forward to their parcels.

Save Trapped Boy

LONDON, March 27—(CP). — A four-year-old boy who was trapped for three days in his bomb-wrecked home was recovering today in a hospital but was so terrified he could not talk of his experience.

His parents were killed when a bomb demolished a block of flats. Workers clearing up the debris hastened their work after hearing a faint cry. Finally they unearthed a cupboard and within it, unhurt, the boy.

The Prosperity Chapter No. 63, O. E. S. have moved to their new chapter room in the Masonic building.

HAWES'

GOOD HOUSEKEEPING COMPANIONS

C55

HIGH QUALITY Meats at A&P

YOU MUST BE SATISFIED OR YOUR MONEY CHEERFULLY REFUNDED

CHEESE		Old lb.	23c	mild lb.	17c
PORK & BEANS	Aylmer	3 15-oz. Tins	14c	2 20-oz. Tins	15c
SPAGHETTI	Heinz			2 16-oz. Tins	23c
MARMALADE	Iona Orange and Grapefruit			32-oz. Jar	19c
PEACHES	DESSERT			15-oz. Tin	10c

SOAP SALE

P. & G.	10 Bars	35c	
IVORY	3 Med. Cakes	14c	3 Lge. 23c
CAMAY	3 Cakes	13c	
CHIPSO	2 Lge. Pkgs.	39c	Giant Pkg. 43c
OXYDOL	Lge. Pkg. 22c	Giant Pkg.	59c
KIRK'S CASTILE	Bar	4c	

CATSUP	Aylmer	12-oz. Bottle	11c	
Jelly Powders	O.K.	Pkg.	4c	
COCKTAIL	Aylmer Fruit	16-oz. Tin	19c	
SALAD	Aylmer Fruit	16-oz. Tin	19c	
SALMON	Keta	2 ½ Tins	27c	
PEAS	A & P Choice 4 Sieve	2 20-oz. Tins	19c	
TOMATOES	A & P Fancy	2 28-oz. Tins	23c	

STEAKS	Sirloin, Wing, Cube or Porterhouse	lb.	25c
ROASTS	Sirloin, Wing, Face Rump or Porterhouse	lb.	25c
Boneless Round	Steak or Roast		23c
Pork Shoulders	Smoked Boneless	lb.	23c
Prime Rib Roast	Prime Beef	lb.	23c
BLADE ROAST	Prime Beef	lb.	17c
Short Rib Roast	Prime Beef	lb.	18c
Veal Roast	Boneless Milk Fed	lb.	16c

Veal Legs lb. 21c | Veal Steaks lb. 25c | Veal Loin Chops lb. 29c

PORK LOINS WHOLE or EITHER END lb. 21c CENTRE CUTS or CHOPS lb. 23c

COOKED HAM Sliced lb. 45c

BACON Sliced Rindless Breakfast lb. 29c

Low EVERYDAY Prices

LARD		2 lbs.	15c	20-lb. Pail 1.63
MACARONI	or Spaghetti Catelli	3 1-lb. Pkgs.	25c	
SOAP	Infant's Delight	Cake	5c	
JAVEX	Concentrated Javel	16-oz. Bottle	14c	
SODAS	McCormick's Jersey Creams	6-oz. Pkg.	9c	
RED RIVER CEREAL		2-lb. Pkg.	24c	
SARDINES	Brunswick Oil, Tom. S. or Must.	Tin	5c	
SARDINES	Pride of Fundy	2 Tins	21c	
CHICKEN HADDIES		Tin	14c	
SHRIMPS	Fancy Small	9¾-oz. Tin	17c	
MACARONI	Quaker	2 Pkgs.	13c	
PEA SOUP	Habitant	2 28-oz. Tins	19c	
SOUPS	Habitant Tom. or Veg.	2 28-oz. Tins	23c	

DOG FOODS

Master Mixed O.B.'s	2	1-lb. Bags	25c
Master Terrier Kibble	2	1-lb. Bags	25c
Master Dog Biscuits	2	1-lb. Bags	25c
A&P Kibbled		3-lb. Bag	25c

MAGNIFICENT FLAVOUR A&P COFFEE

Red Circle RICH AND FULL BODIED 31c 1 LB. BAG

BOKAR 1 LB. BAG 39c VIGOROUS AND WINEY — 8 O'CLOCK 1 LB. BAG 35c MILD AND MELLOW

FRESHLY GROUND AT TIME OF PURCHASE

FLOUR	Royal Household	2-lb. Bag 9c	7-lb. Bag 26c	24-lb. Bag	83c
PASTRY FLOUR		5-lb Bag 15c		24-lb. Bag	63c
JEWEL SHORTENING		2 lbs. 25c			
Steak & Mushroom	Hedlund's	½-lb. Tin 20c		1-lb. Tin	33c
PINEAPPLE	Australian Sliced or Crushed			16-oz. Tin	13c
PANCAKE FLOUR	Aunt Jemima	2 Pkgs.	27c		
MAPLE SYRUP	Old Colony			16-oz. Btl.	24c
TOASTED WHEAT	Sunnyfield	2 6-oz. Pkgs.	13c		

Everyday SAVINGS

CHATEAU CHEESE		½-lb. Pkg.	16c
CHATEAU CHEESE		2-lb. Loaf	53c
MARMALADE	Shirriff's Seville Orange	2-lb. Jar	27c
MARMALADE	Shirriff's Seville Orange	4-lb. Tin	49c
APPLE JUICE		3 20-oz. Tins	22c
TOMATOES	IONA	28-oz. Tin	11c
PEAS	IONA 4-Sieve	3 16-oz. Tins	25c
SALMON	Cloverleaf a la king	Tin	23c
ROBINHOOD OATS		40-oz. Pkg.	16c
PLUM JAM	Colour Pectin	32-oz. Jar	19c
CHICKEN	BONELESS	¼'s Tin	20c
MACARONI	ALL KINDS BULK	lb.	4c
RAISINS	3 CROWN SEEDLESS	lb.	9c
RICE	FANCY BULK	2 lbs.	13c
CORNMEAL	BULK	lb.	4c
WHITE BEANS	BULK	lb.	4c
IRISH STEW	CLARK'S	Tin	10c
SOAP CHIPS		4-lb. Box	24c
CORN SYRUP	Crown or Beehive	5-lb. Tin	39c

FRUITS & VEGETABLES

APPLES	ONTARIO GROWN SELECTED DOMESTIC GRADE McINTOSH	6 at Bask.	37c
APPLES	B.C. DELICIOUS EXTRA FANCY GRADE LARGE SIZE	6 for	17c
BANANAS	EMPIRE GROWN GOLDEN RIPE	2 lb	15c
ONIONS	ONTARIO GROWN NO. 1 GRADE COOKING	4 lb	15c
MUSHROOMS	FRESH CUT ONTARIO	lb	29c
CARROTS	FRESH IMPORTED TENDER LARGE ORIGINAL BUNCHES	2 for	9c
GRAPEFRUIT	MARSHSEEDLESS FULL OF JUICE—80's	3 for	13c
ORANGES	CALIFORNIA NAVEL—NOW AT THEIR BEST—EXTRA LARGE SIZE	Doz.	33c

MOTHER PARKER'S TEA

Yellow Label Black	½-lb. Pkg.	32c
Yellow Label Mixed	½-lb. Pkg.	32c
Orange Pekoe	½-lb. Pkg.	38c
Tea Bags	18's Pkg.	19c

BUY WAR SAVINGS CERTIFICATES REGULARLY

25c War Savings Stamps Sold at A & P

A&P Bakery Products

ANGEL PLAIN CAKE 16-oz. Cake 25c

A & P 3 VARIETIES POUND CAKE Each 19c

RAISIN BREAD .... 24-oz. Loaf 13c

HOT CROSS BUNS Pkg. of 6 10c

DOUGHNUTS ..... Doz. 12c

A & P BREAD

SLICED OR UNSLICED

ANN PAGE WHITE WHOLE WHEAT CRACKED WHEAT

2 24-oz. Wrpd. Loaves 15c

ASPARAGUS TIPS A&P Fancy 12-oz. Tin 14c

CORNED BEEF Helmet 2 12-oz. Tins 29c

SOUPS Crosse & Blackwell 2 16-oz. Tins 25c

Purchases limited to family weekly requirements.

A & P SELF-SERVICE FOOD STORES

Owned and Operated by The Great Atlantic & Pacific Tea Co. Ltd.

Prices subject to market changes.

This WHOLE WHEAT CEREAL contains "protective" food elements for YOU

Leading health authorities classify "whole grain cereals" as one of the essential "protective" foods that you should eat every day. Nabisco Shredded Wheat is a "whole grain cereal"—it is *100% pure whole wheat* with nothing added. The *unmilled* whole wheat is steam-cooked, crushed and formed into biscuits, then thoroughly baked without loss of its "protective" food elements.

You get real nourishment for your food dollar when you buy Nabisco Shredded Wheat. Get a package or two today.

THE CANADIAN SHREDDED WHEAT COMPANY, LTD. — Niagara Falls, Canada

MADE IN CANADA - OF CANADIAN WHEAT

Havelock Area Workers Make 2 Quilts

HAVELOCK, March 27 (ENS).—The Havelock Belmont Red Cross Society met on Monday afternoon in the Council Chamber at 2.30 o'clock with an attendance of 36, with the vice-president, Mrs. H. W. Roche, presiding, due to the absence of Mrs. A. McLauchlin.

The afternoon was spent in quilting on 2 large quilts and binding and completing others. The surgical department were engaged in making many bandages and compresses. Each week brings out more workers.

At four o'clock the work was stopped for prayer.. The correspondence included a letter regarding patterns for children's clothing and a letter informing the Society that a civilian book is being sent out, also that a bulletin will be sent out each month and a monthly quota system for all kinds of war work. More literature on Red Cross work had been received and the members urged to read and learn for themselves just what the Red Cross is doing. Quota for month of April, received from the Women's Auxiliary Service was as follows; 5 sleeveless sweaters, 6 sweaters with sleeves, 55 sleeveless cardigans, 40 pairs of gloves and 5 boys' knickers.

During the afternoon the two Red Cross machines were overhauled by two machinists and they are now in excellent condition. Moved by Mrs. Joseph Little and Mrs. Price that the treasurer write a cheque for $6.00 to cover cost of repairing the machines.

Donations of money were received from Mrs. Frank Voyer of town, and Mrs. Gordon Denike of Peterborough, a former worker in the local Red Cross Society. A pieced quilt was donated by Mrs. Bruce Post and Miss Ruby McIntyre. Mrs. Harry Hubble donated two batts and thread.

The following articles were finished and handed in by the members: 18 pair Air Force mitts, 1 pair Air Force gloves, 16 pairs of socks, 2 helmets, 7 little girls dresses and bloomers and one pair of pyjamas.

Mrs. Robert Jones, convener of the social committee, announced that the tickets for the Amateur Night being sponsored on Friday, April 4 were ready and asked that each member take 4 tickets to sell, she also reported that entries for this program are coming in splendidly and all members were asked to make candy. Mrs. Southward and her surgical class were asked to take charge of bagging the candy and selling it.

United Church Supper

The "three groups" of the United church held their supper, which is sponsored every three months, on Wednesday of last week. Over 100 people attended. Rev. Craik of Peterborough addressed the gathering after the supper, on War Savings Certificates and the drive being conducted by the General Grand Council of the United church of Canada. Mr. B. Smith acted as chairman for the evening.

Two solos were rendered during the evening by Miss Margaret Anderson who sang "Wings of Dawning," and "Wish Me Luck as You Wave me Goodby," by Miss Margaret Johnson. Community singing was enjoyed.

Rev. J. B. Skeine, B.A., minister of the Central Presbyterian church, Vancouver, has been nominated by the Westminster Presbytery for Moderator of the Central Assembly of the Presbyterian church in Canada. Rev. Skeine is the son of the Rev. James Skeine, former pastor of the Knox church in Havelock for a number of years.

Mr. Doug. Hutchinson has obtained a position in Peterborough with Stock's Bread Company as night Clerk.

Mrs. Herbert Davies of Toronto spent the week-end, the guest of Mrs. Harry Hubble.

Mr. and Mrs. Everett Chiles and Mrs. George Chiles motored to Kingston Sunday and spent the day with their daughter and sister, Miss Winnifred Chiles, nurse in training at Kingston

Jean and Joan Quinn, twin daughters of Capt. and Mrs. T. W. Quinn, celebrated their tenth birthday on Sunday, March 23.

Keene News

Mr. and Mrs. Harold Minnifie were week-end guests of Mr. and Mrs. Hartley Minnifie.

Gnr. Frederick Renwick, of Petawawa, is home owing to the death of his grandfather, the late Mr. Zachariah Renwick.

Miss Agnes Weir of Peterboro, spent the week-end with her parents, Mr. and Mrs. Henry Weir.

Mr. and Mrs. Russel Davis of Toronto, spent the week-end visiting friends.

Misses Eleanor Foley, and Marguerite Bowie, of Toronto, spent the week-end at their homes here.

Mr. and Mrs. Alfred Godfrey and daughter Anna May, are gests of Mr. and Mrs. Harry Short.

Mrs. Eric Kimball left on Sunday for Lovesick Locks, Burleigh, for the summer.

Mr. William Short of Toronto, spent week-end with his parents, Mr. and Mrs. Richard Short.

BONARLAW

Miss Betty Kew Is Given Clock

BONARLAW, Mar. 27—(ENS).—A pleasant event took place at the Deacon Shirt Factory, Belleville, on Saturday evening when Miss Betty Kew, who is to be married soon, was presented with a beautiful walnut mantel clock.

Reg. Hinchey, superintendent of the company, made the presentation and spoke highly of Miss Kew, who has been an employee there for over two years.

Miss Kew thanked her friends for their beautiful gift, and all joined in singing "For she's a jolly good fellow." Miss Kew has been the recipient of many lovely and costly gifts from her friends in Belleville.

Mrs. Harry McAdam and baby are spending this week with Mr. and Mrs. A. Burkitt.

Mrs. Delia McComb visited Mrs. Lindsay Mumby on Wednesday.

Ralph Wellman was a Saturday evening visitor at Mr. and Mrs. A. Reid's, Belleville. Mrs. Reid is ill, and all wish her a speedy recovery. Her sister, Mrs. F. McKeown, spent a few days last week with her.

Mrs. John S. McKeown spent the week-end in Campbellford.

Mrs. W. J. Barbour, Mrs. Swayne, Miss Marion Richardson, and Mrs. John S. McKeown spent Thursday in Campbellford.

Rev. Canon W. G. Swayne is leaving the parish here. Canon and Mrs. Swayne and Robert will be missed by a host of friends in this community and we extend to them best wishes in their new home at Maitland.

Friends in this community were sorry to learn of the death of Mrs. Dorland Young, Belleville. Mrs. Young was born and raised at Bonarlaw.

Mr. and Mrs. Will Finch visited at Dave Wellman's on Thursday.

Mrs. Stanley Miles and Mrs. Clarence Wellman spent Thursday evening with Mrs. D. Wellman.

The Maple Leaf Cheese and Butter Company held its spring meeting on Thursday night. There was a large attendance and several interesting speakers were present..

Lakevale Ladies Hear Fine Talk

FOWLER'S CORNERS, Mar. 27 (ENS).—Mrs. J. E. Robinson entertained the members of the Ladies' Aid Society of Lakevale Church for the regular meeting on Thursday afternoon, when a very interesting talk on the life of Mary Slesser, African missionary, was given by Mrs. J. M. Young.

The meeting was conducted by the president, Mrs. R. McAdam. The scripture reading was read by Mrs. George Tully, who also gave the commentary, and the roll call was answered with a verse of scripture. During the business period, the ladies decided to continue their quilting activities.

Program numbers included a reading by Mrs. M. Moncrieff.

Tickets for the Soldiers' Aid quilt draw were distributed and a pleasant afternoon concluded with a pot luck supper.

A vote of thanks was extended by the president to Mrs. Robinson, to which she graciously responded.

Quilting Held

Ladies of Lakevale Ladies' Aid Society quilte dtwo quilt, one of which is being donated to the Red Cross, when they were entertained at the home of Mrs. Ken Nurse, recently.

After the quilts were completed a pot luck supper was served.

Oshawa Pickets Tie Leather Co.

OSHAWA, Ont., March 27—(CP).—Police escorted officials of the Robson Leather Company through heavy picket lines formed by a striking employees last night. For the first time since the strike of 250 employees started Monday, a picket line paraded in a circle in the centre of Whiting Avenue, adjacent to the plant. The lone police officer on duty asked for reinforcements. When a squad of police arrived, cars bearing officials passed through the picket lines.

E. Robson, one of the officials, stated there was no official company statement.

Paul Krawchuck, president of the union, likewise issued no statement.

The men went out on strike Monday after 22 employees had allegedly been dismissed for failing to return to work without guarantee of overtime pay.

DOES YOUR NOSE CLOG AT NIGHT? DO THIS

Put 3-purpose Va-tro-nol up each nostril . . . (1) It shrinks swollen membranes; (2) Soothes irritation; (3) Helps flush nasal passages, clearing mucus, relieving transient congestion.

VICKS VA-TRO-NOL

LIQUID or PASTE to SUIT YOUR TASTE

ZEBRA STOVE POLISH

Now is the Time to Save on Your

GLASSES

LEWIS HOLDS 3-DAY Sale

Fri. - Sat. - Mon.

Phone now for appointment

SINGLE VISION
Modern frames fitted with deep curved meniscus lenses, for reading or sewing. Examination included. COMPLETE $6.45

DOUBLE VISION
Invisible double-vision Meniscus lenses for far or near, ground into one piece of glass. Examination included. LENSES ONLY $7.50

LEWIS OPTICAL PARLORS

345 GEORGE ST. PHONE 8343

Peterboro's CERTIFIED BARGAIN Days

Hall's Third Floor Furnishings Dept. Brings Startling Values

We are quite enthusiastic about our greatly enlarged Third Floor Home Furnishings Department . . . and about the fact that we are again able to carry quality lines of beds, bed outfits and bedding at the most reasonable prices . . . To celebrate the opening of this Department, we've lined up what we believe to be some of the most outstanding values of the season . . . Come in and inspect the Department . . . . the new merchandise . . . . the great bargains and profit by the savings you make at HALL'S.

"WAY SAGLESS" SPRING FILLED MATTRESSES

An Outstanding Value at Such a Low Price

A grand Home Furnishings Opening Special! Comfortable mattresses filled with hundreds of coil springs, protected with sisal padding, and embedded in deep layers of superior quality cotton felt. Covered with a heavy striped ticking with buttoned tufting and roll edge. Three standard bed sizes, 4'6 - 4' - 3'3.

Hall's Low Sale Price **11.95**

CHECK THESE FEATURES—

•Tempered Coil Springs •Sisal Pads •Ventilators •Striped Ticking •Roll Edge •Button Tufting

Comfortable Inexpensive MATTRESSES

Standard Bed Sizes—Rolled Edge Finish

Opportune savings on a well made mattress. Heavy quality striped art ticking well filled with layer after layer of fresh, clean, blown cotton. Well tufted to insure long and satisfactory service despite the low sale price. Two sizes, 4'6 and 4' .....

Hall's Low Sale Price **5.95**

Certified Savings On These Attractive

'SIMMONS' 3-Piece BED OUTFITS

Sturdily constructed throughout to give the utmost satisfaction. All steel bed has centre panel top and bottom. The high riser type spring is of heavy rust resisting cable wire—the well filled cotton felt mattress has rolled edge and deep tufting. A remarkably good looking outfit for only .....

Certified Bargain Price **19.95**

Another Super Certified Bargain in 'Simmons'

3-Piece BED OUTFITS

LOOK FOR THESE FEATURES—

•Tubular Steel Bed •Spring Filled Mattress
•High Riser Spring •Rolled Edges

If you are looking for value in a high quality bed outfit, you'll do well to inspect this offering. All steel, walnut finished bed, . . heavy well built cable springs. . . a comfortable mattress filled with hundreds of protected coil springs embedded in thick layers of cotton felt, covered with sturdy well tufted ticking. Sizes 4'6, 4' and 3'3.

Outfit Complete Only **25.00**

42" Tuscan Net Curtains

Choice of Patterns PAIR **1.59**

Exceptional savings on these fine English net curtains. Lovely floral patterns bordered down each side and across bottom. Lovely soft biscuit shade that looks well on any window.

46" Marquisette Curtains

Lovely For Bedrooms **1.98**

So fresh and clean looking . . . Snowy white small dot marquisettes with fullvalance, frills and tie backs in dainty color combinations with leaf and floral designs. 2½ yards long.

Oil Finished SHADES

Real Bargain Value **.98**

Splendid quality window shades in standard size 36 x 70 inches. Reliable spring roller, complete with nails and brackets. White, cream or green color.

Double Width CRETONNE

Specially Priced YARD **.59**

You'd expect the price to be much higher when you see the superior quality . . . the richly colored floral patterns . . . the extra width! Spaced and allover designs on ground shades of Cream, Eggshell, NuRose, Green, Black, etc. Lovely for drapes for upholstering.

Rayon Damask SPREADS

Extra Large Size **3.50**

Bargain value in rayon and cotton damask spreads. 80 x 100-inch size with scalloped edges. Good looking, serviceable, easily laundered spreads in boudoir shades of rose, blue, gold, green and mauve.

DIAL 5761 **RICHARD HALL LIMITED** See Our Windows

The Peterborough Examiner

VOL. LXXXV, No. 73 — PETERBOROUGH, THURSDAY, MARCH 27, 1941 — PAGE 11

MAIN STREET TOPICS

ARRESTED FOR MILITARY AUTHORITIES

A Peterborough man, wanted at Camp Borden for overstaying his leave, was arrested by local police this morning. He will be held for the military authorities.

GUN COMPETITION.

Machine gun crews from each company of the Prince of Wales Rangers will compete in the armories on Thursday night for a cup, which will be presented to the company having the most efficient crew.

RELIEVES QUARTERMASTER.

Major Douglas Loomis, M.C., of the Prince of Wales Rangers is acting as quartermaster at the Military Training Camp at the Exhibition grounds. Major Loomis has been quartermaster for the Rangers since the camp last August and September.

INSPECTED CENTRE HERE.

Col. P. H. Gardiner, M.C., V.D., officer in charge of Training Centre for Military District No. 3 with headquarters at Kingston, was in Peterborough Wednesday afternoon and carried out an inspection of the centre here. The recruits who reported here for training on Friday of last week have shown remarkable progress to date and bid fair to outshine any of the classes called in for the 30 day training period in the past five months.

HOLSTEIN SALE PLANNED.

Joseph Tully of Otonabee has been authorized by the Holstein Association to receive entries of calves from the breeders of this county for the big auction sale the association is arranging for May 27, whose proceeds will be sent to the British Friesian Cattle Association to be expended by them for the most pressing purposes in the Old Land. There will be no expenses to this sale. Peterborough county Holstein men are expected to be well represented in the auction ring at Brampton May 27.

SMALL FIRE

A spark from a chimney was responsible for a small fire at the home of Dr. H. A. Mitchell on Wednesday afternoon. According to Fire Chief George Gimblett, the damage will amount to about $15.

FINED FOR SPEEDING

Driving too fast on a city street cost W. J. Parcels $5 and $2.50 costs. That was the amount of his fine after he had entered a written plea of guilty to the offence in police court this morning.

HAD NO LICENSE

Miss A. Kimball entered a written plea of guilty in police court this morning to having driven a motor vehicle without the necessary driver's permit or chauffeur's license. She was fined $10 and $2.50.

BANK CLEARINGS.

A decided increase in the bank clearings for the past week end today as compared with the same week one year ago was reported by the secretar, of the Peterborough Clearing House. This week's clearings total $470,037, while one year ago the total was $396,654.

ANOTHER BIG BOOST

The Canadian Police Spitfire fund was given a substantial boost this morning when Inspector James F. Reid, Dominion treasurer, received a cheque for $339 from the police of St. John, N.B. This Maritime contribution, the second from that city, has sent the fund to slightly over the $9,000 mark.

STEAL BICYCLE WHEEL

The theft of a bicycle was reported to city police Wednesday night and this morning the machine, minus one wheel, was found in the Jackson Park creek near the C.P.R. station. The thief had evidently tried to hide the evidence after he had taken one wheel off the stolen bicycle.

HALF-LOAD LAW IN FORCE

Truck drivers are warned that the provincial traffic officers have been asked to make a checkup on all loads carried on Highway 7, east of Peterborough, on Highway 28, north of Peterborough, on the highway north of Lindsay and on all county roads to make sure that the regulations are being carried out. The half-load rule is now in force and any person found in charge of a truck carrying more than the 50 per cent load authorized under the regulations will be prosecuted.

Militia Plans Bingo Night

Peterborough is to see the largest bingo game in the history of the city, and perhaps as large as any in the Dominion. The 4th Field Battery and the Prince of Wales Rangers have decided to hold a bingo game in the Armory on the night of April 5, the proceeds to go to the battery and regimental funds in the proper proportion.

The officers of both units are anxious that the public understand that the funds with which they carry on during a training season, with respect to the entertainment of the men, must be raised by the unit involved. A reasonable amount of recreation is sought for the men by all commanding officers, and, to provide this, funs are necessary.

Good prizes are being procured for the occasion, and bingo winners will not be the only ones to reap the harvest of the prize committee's efforts, for splendid draw prizes are to be offered and all buying tickets, whether at the Armory that night or not, will have a chance.

It is expected, by the members of both units, that the money realized in this direction will be sufficient to see them through the next training season, and plans are being laid making provision for the accommodation of a huge crowd in the building for the event.

Band Concert

By The
Peterborough Brass Band
Directed by Walter Hughes
Assisted by
Miss I. Duthie, Mr. W. Farr
Accompanist Miss Lily Bacon
In The
LEGION HALL
Mayor Hamilton Presiding
Friday, Mar. 28
AT 8 P.M.
Admission 25c

THE
HOSTESS SHOP
SUGGESTS
FOR THE WEEK-END

JAM SPONGE CAKE ..... each 35c

CREAM PUFFS ..... each 5c

SUGAR COOKIES .... doz. 15c

CHERRY TARTS ..... doz. 30c

PORTER S. WHITE
—COMPANY—
PHONE 5715
346 CHARLOTTE ST.

Tenders Called On Gravel

The Department of Highways have announced a tender call for work to be done on the different roads throughout Ontario and several minor projects for the Peterborough district are included in the list.

Plans, specifications, information to bidders, tenders envelopes and tender forms may be obtained on and after Tuesday April 18, 1941, from the office of R. M. Smith, Deputy Minister of Highways or from the office of the divisional engineers. Tenders must be submitted before Monday, April 21.

In the Port Hope division, road contracts for crushed gravel or crushed stone are called for the following: six miles east of Port Perry to the junction of 7A and highway 28, 10,000 tons. Brighton to Warkworth, side road, 5,000 tons; Orono to Lindsay, 10,000 tons; Bobcaygeon to Buckhorn, 10,000; Catchacoma Turn, Jct. 36 to Haliburton (crushed stone). Apsley-Chandos, Loon Lake, 6,000. Bancroft 12 miles south towards Apsley, 10,000.

Drunken Driver Is Given 7 Days

After he had driven an automobile into a snowbank at King street and Monaghan road Wednesday afternoon, Joseph Benoit of Lakefield was arrested by police on a charge of drunken driving.

This morning before Magistrate O. A. Langley, K.C., he pleaded guilty to the offence.

"I am not asking for more than the minimum" Crown Attorney V. J. McElderry, K.C., informed the court.

"Accordingly Magistrate Langley sentenced the accused to seven days imprisonment in the county jail.

As the car Benoit had been driving was not his property there was no order for its impounding but Magistrate Langley suspended the accused's driving licence for two months.

GET A $100 LOAN
Repay $7.78 a month
No Endorsers Required
Loans made on furniture or auto. No credit inquiries of friends or relatives. Money usually the same day.

Cash Loan You Get	Amount You Pay Back Each Month Including All Charges: 6 mos. loan	9 mos. loan	12 mos. loan	15 mos. loan
$ 50	$ 7.88	$ 4.10	$ 2.84	
50	13.13	6.83	4.73	
80	21.01	10.92	7.56	
100	26.26	13.65	9.46	$ 7.78
125	32.83	17.06	11.82	9.73
150	39.39	20.48	14.18	11.67
200	52.52	27.30	18.91	15.57
300	78.79	40.95	28.37	23.35

Other loans up to $500 available
Instalments based on prompt repayment and include charges of 2% per month as authorized by the Small Loans Act, 1939. *We guarantee* there is nothing else to pay. Phone or call to apply.
HOUSEHOLD FINANCE
—Corporation of Canada—
Established 1878
PETERBOROUGH, ONT.
Second Floor, Lansfield Block
177 Charlotte St., Opp. Loblaws
M. E. Holt, Manager — Phone 5843

Vags And Drunks Terms Cost $7,766 In 1940

Chief Constable Newhall remarked a short time ago that if the county authorities would begin "kicking about the expense" in jail costs of a local group of confirmed drunkards who have a miserable routine of police court appearances followed by terms "on the hill" something out of the ordinary might be done about it.

That is just a general idea which might point more or less hopefully to reformation, enforced useful work, or some other drastic measures to make them useful citizens, especially as the country has need of their help to win the war.

Reeve Melville H. Johnston of North Monaghan read the report of Chief Newhall's statement, clipped it out, and brought it to the attention of the county council Tuesday.

Miss Jennie Batten, county clerk and treasurer, furnished the following pertinent information to the council about prisoner-days at the jail last year and how the cost was apportioned.

The total number of prisoner-days was 6,463 of which 1,499 were days in jail by all the prisoners committed for indictible offenses, and 4,964 were prisoner-days for those who were committed summarily from the magistrate's court for vagrancy and drunkenness and so-called minor offenses in that category of delinquency.

The total cost of prisoner upkeep was $8,878, and the government paid $1,112 for the confinement of those who were sent up for indictible offenses, and the remaining $7,766 was charged to the city and county for vags and drunks, regulars and occasionals, who pass through the police court.

According to Reeve Johnston's report of Chief Newhall's comments the company of regulars has no ambition to work. Some of them, it was said, get a job for a short time, blow the money on booze, and end up with a month in jail. And there is considerable repetition of that waste and inescapable woe.

Nothing was said in this recital of the other "vags" and drunks whom the police often lock up at the police station over night and then turn them loose in the morning. The council heard only the story behind those fact of 4,964 prisoner-days in 1940 that cost the city and county $7,766.

It as suggested that probably similar conditions exist in most of the other communities of this size throughout the province, and the county council is wondering whether the city would be willing to help in "starting something" to correct this unfortunate condition. The phrase "concentration camp" was used in the brief discussion, and also a vague proposal that something could surely be done to reclaim these men, especially at a time when they are simply a total loss to the community and country that needs man power.

A resolution by Reeve Johnston, seconded by Deputy-reeve Archibald, appointed a special committee composed of Reeve Rork Ferguson, Reeve P. J. Mather and Warden Seeney to draft a general resolution urging action by the legislative authorities to check that local cost of $7,766 a year for vagrants and drunks, and that copies of the resolution be sent to other councils asking for their co-operation.

Reeve Ferguson said he understood the number of offenders was about equally divided between the city and county. "It seems to me that what we need is some change in the legislation that will give the magistrates more power to deal with these people. They either won't work or they spend their money on drink, then they come up here and we've got to keep them for a month or so and press their clothes, and when they get out it isn't long until some of them are back here again."

9 Army Casualties

OTTAWA, March 27 — (CP). — Defence headquarters today reported the deaths of nine men overseas in the Canadian (Active) army and said a 10th man was missing and believed killed.

Today's report brought the list of dead and missing reported for the active army by defence headquarters since the war started to 203.

The list reported one man slightly wounded, another as wounded and five as seriously ill.

Bomb-Proof Hospital

BUFFALO, N.Y., March 27 (AP) —The board of managers of Meyer Memorial Hospital reported today it has directed architects to prepare preliminary plans for a bomb-proof, self-contained unit in the hospital's basement. "This is merely an attempt to plan for the future," the board announced.

W. R. TURNER
Phone 4971 — 195 Simcoe St.
Heating—Plumbing
Tinsmithing
CONTRACTING, JOBBING, REPAIRING
"CRANE" PLUMBING FIXTURES
"HECLA" FURNACES
"IRON FIREMAN" STOKERS
IMPERIAL (ESSO) OIL BURNERS

War 25 Years Ago

(By the Canadian Press.)

March 27, 1916 — British advanced at St. Eloi, south of Ypres, capturing two lines of enemy trenches on front of 600 yards. German airmen bombed Salonika. Seven Allied nations represented at Paris conference under presidency of Premier Briand.

Queen Alexandra Pupils In Lead

Queen Alexandra leads the Public Schools of Peterborough in percentage of penny bank deposits in relation to attendance for January and February.

The local standing of schools for those two months was: Queen Alexandra, 88 per cent; King Edward, 71; King George, 48; Central, 43; Confederation, 41; Queen Elizabeth, 39; Queen Mary, 28; Prince of Wales, 27; May's, 25.

The total amount of penny bank savings on deposit at the end of February was $14,831.36, as compared with $18,494.86. The decline is said to be caused by the purchase of War Savings Stamps by the school children.

Nobleton School led the province with the weekly percentage of 100. Merriton was second with 99, and Ridgetown and Fergus Separate were tied for third place with 98 per cent each.

Total deposits at the end of February was $1,316,722.85 by 528 schools as compared with $1,451,-861.63 a year ago by 522 schools.

Lindsay Over Top In Savings Drive

LINDSAY, Mar. 27 — (ENS). — Andrew O'Loughlin, town, who was seriously injured in a motor accident last Saturday, died from his injuries in the Ross Memorial Hospital yesterday. He never regained consciousness. Mr. O'Loughlin, who was in his seventy-ninth year, was one of Lindsay's best known business men. He was born here, the son of Mr. and Mrs. Dennis O'-Loughlin, pioneer residents of the town. He took a lively interest in civic affairs, was for a time a member of the Separate School Board, Public Library Board, and other bodies. He was also a charter member of the Knights of Columbus and Holy Name Society. He is survived by one daughter, two sons and two sisters.

Lindsay, with a War Savings quota of 2,000 pledges has gone well over the top, it was announced yesterday. Some 2,812 pledges have been received to date, and the total is expected to increase before the end of the week.

Obituaries

JAMES DENIS SULLIVAN

The funeral of the late James Denis Sullivan was held from the residence of his parents, Mr. and Mrs. Leo Sullivan, 317 Mark street, to the Church of the Immaculate Conception where prayers were recited by Rev. P. P. Butler and Rev. Joseph Walsh.

Interment was made in St. Peter's Cemetery, graveside prayers being offered by Rev. H. J. Fitzgerald.

In addition to his sorrowing parents, he is survived by two sisters, Maureen, five, Anne, three; also one brother, Leo, seven.

Pall-bearers were four first cousins of the deceased, namely: Jack and Bill Murdock, George Sullivan and Jimmy Butler.

Those attending from out of town were Mr. and Mrs. Patrick Butler and daughter Helen, Mrs. Nora Flynn, Mr. James Doherty, Mrs. E. Dunlay and daughters Marie, Theresa and Helen and son Jack, all of Campbellford; Mrs. P. O'Brien and sons Thomas and Clement, Mrs. P. O'Grady, Mr. and Mrs. C. Towns, Mr. and Mrs. John Allen, all of Douro and Messrs. Lawrence and Ambrose Doherty of Hastings.

BERT WASHINGTON TROTTER

Bert Washington Trotter, of 548 Downie street, passed away with tragic suddeness at his home on Wednesday.

Born in Hope Township 61 years ago, son of the late Thomas Trotter and Phillipa Kinsmen, he had resided in this city all of his life with the exception of six years. He had a varied career, having worked with the Peterborough Fire Department for a number of years, 14 years with the Bell Telephone, and the past 17 years with the Peterborough Utilities Commission. He was a veteran member of the Peterborough Lodge I.O.O.F. No. 111.

Surviving are his sorrowing widow, the former Lillian Silk, four daughters Mary, Ruth, Marjorie and Joyce, two sons, John of Kingston and Fred of Peterborough, one sister, Mrs. George Barrett and two brothers, Charles of Peterborough and George of Vancouver, B.C.

The funeral will be on Saturday at 2:00 p.m. from the family residence to the Bethany Tabernacle for service. Rev. W. McArthur and Rev. J. H. Sutcliffe will officiate, and interment will be in Little Lake Cemetery.

Cuba recently conducted a successful drive to raise its Postal Savings Bank deposits to more than $1,000,000.

Training Camp Welcomes 5 New Officers

Five officers of the former staff of the Brockville Canadian Army Training Centre who were transferred to Peterborough following the conversion of the Brockville Centre into an officers' training centre for Eastern Canada, were officially welcomed into the officers' mess of the Training Centre here on Wednesday evening by Lt.-Col. E. O. Keeler, M.C., V.D., officer commanding the Peterborough Centre.

The occasion was the first mess dinner held since the officers of the Centre here returned from Cornwall, and the occasion was one long to be remembered. The dinner followed a reorganization of the mess committee of the Centre made necessary through the loss of eleven officers who were on the Centre staff prior to February 10 when the officers and non-commissioned officers of the Centre left here for a five weeks' course at Cornwall.

Elect New President.

Four officers of the former staff left to join the 4th Reconnaissance unit of the Princess Louise Dragoon Guards and later six others left to join an advanced artillery training centre at Petawawa. Among the officers who left during the interval were Major H. H. Brown, who until the time of his transfer was president of the officers' mess of the Centre and Lieut. C. S. K. Bingham, who until the time of his transfer was secretary of the mess. At the reorganization meeting held previous to the dinner, Major Lorne Johnson was elected president of the mess, 2nd Lieut. W. A. Bowerman was retained as vcie-president, and Lieut. J. A. Haskell was elected secreatry-treasurer.

At the dinner which followed the tables were effectively decorated with spring blooms, a product of the greenhouse of Rev. Captain V. E. R. Zufelt, Protestant chaplain to the Centre.

Following the dinner the officers were addressed by Major Johnson, president-elect, who called upon Lt.-Col. E. O. Keeler to officially welcome the new officers.

Lt.-Col. Keeler, in addressing the new officers, stated he hoped the latest addition to the officer personel would enjoy their stay at Peterborough. The officer commanding paid tribute to the work of the officers who had been transferred since the opening of the Cornwall course. Up until the time of their transfer all had been happy in their surroundings at Peterborough, and all of them had proved efficient in their work. The new officers, Col. Keeler stated, would find Peterborough a fine city and the Centre was set in pleasant surroundings.

High Standard Set.

The Peterborough Centre in the past had maintained a high standard among the Centres of Canada for efficiency and he was confident the new officers would do their utmost to uphold that standing. Col. Keeler voiced the thanks of the officers of the mess for the excellent gift of cut flowers donated to the mess by Rev. Captain Zufelt. The padre had been most generous during the winter with flowers for the dining tables in the officers' quarters, and Col. Keeler stated their presence on the table added greatly to the pleasure of the officers.

Rev. Captain Zufelt, in a short address, spoke of pleasure it gave him to be in a position to give the flowers, and also took the opportunity of extending his welcome to the new officers and also to those who had returned from Cornwall and who were formerly on the staff of the Centre. Captain Rev. Father Grant, Catholic chaplain to the Centre, also extended a few words of welcome to the former officers and the newcomers, bringing to a close one of the most enjoyable dinners since the Centre opened in October.

Contributions Appreciated By Churchill

A letter was received at The Examiner this morning from Prime Minister Winston Churchill's secretary thanking the citizens for their contributions to the Peterborough City and District War Victim's Fund. The letter says in part, "Mr. Churchill much appreciates the handsome contribution which the Peterborough British War Victims' Fund have sent towards alleviating distress in the country caused by enemy air action."

The 16-foot cedar strip canoe donated by J. B. O'Dette and Sons, boat builders, is now on display in the big north window of the Peterborough Examiner and tickets are still available on this fine prize.

The draw for the silver tea service donated by Mrs. David MacPhail and sponsored by the Business and Professional Women's Club, will be held on April 7. That night the club along with the Junior Division, is holding a bridge party and the draw will be made then. There are a few tickets left and these may be purchased at Grafton's, at The Examiner, or from members of the club. The list is as follows:

Previously acknowledged	$10,905.31
Mrs. C.	1.00
Box at Examiner	.75
I. E. P.	5.00
Box at Loblaw's	2.38
Box at Utilities Office	2.00
Box at Payne's Drug Store	1.58
	$10,918.02

Adjourn Charges Against Drover

Fifteen charges against Alex. Leaitch, Asphodel cattle drover of having obtained livestock from farmers in Asphodel, Belmont, Dummer and Douro under false pretences were adjourned by consent until April 8 when they were called before Magistrate O. A. Langley, K.C., in police court this morning.

Leaitch was defended by T. J. Carley, K.C.

It was intimated that some of the charges against Leaitch might be dropped and others substituted.

The court room was crowded with farmers interested in the cases and prepared to give evidence if called upon to do so.

Pre-Fabricated Houses Will Be Needed Here In Opinion Of C.G.E. Mayor Hamilton Is Told

"Ian McRae seems to think we will need some of these houses," Mayor Hamilton commented to the Examner this morning in regard to the government's willingness to allot 300 of the pre-fabricated dwelling to Peterborough to provide emergency accommodation.

This question is on the slate for to-night's meeting of the council, and for the purpose of accurate information Mayor Hamilton went down to the C.G.E. plant Wednesday afternoon and talked over the employment prospects of the next few months.

Indian Style

London, March 27 (CP)

BRITISH troops in training for an invasion of Europe demonstrated their amphibian technique today with assault boats resembling in design the birchbark war canoes once used by American Indians.

The boats are so light they can be portaged by four men. In a drill demonstration at the school for amphibian shock troops, soldiers leaped aboard, knelt in position, took up paddles and sped away.

Three Vags Are Sent To Jail

Three transients, all of them fairly well known here, appeared before Magistrate O. A. Langley, K.C., in police court today to face liquor charges.

James Scotty Maguire lined up as a first offendered drunk, pleaded guilty and was fined $10 and costs. He will take the ten days alternative.

Michael O'Brien, who said he hailed from the Cobourg district faced the same charge, gave the same plea and received the same punishment.

Andrew Ryan, elderly wanderer, did not fare so well. He too was charged with drunkenness but it was the second offence in his case. Ryan had some difficulty in remembering the previous conviction but when Magistrate Langley announced that he would be remanded until tomorrow to give the police a chance to prove it, he admitted that he had been so convicted.

Accordingly as a second offender he was fined $50 and costs or a month in jail. So that April will be nearly over before Comrade Ryan makes another appearance on local streets.

Free Style Event Won By Morgan

The Peterborough Junior Swimming Club held its weekly swim in the George Street natatorium last evening. The swim was a 40-yard handicap in which Bill Morgan, a promising young junior, carried off top honors. The race was hard fought all the way, with Morgan applying a last minute spurt to win by a touch over Jack White, who in turn was hard pressed by D. Pinch and Bill Coones. Following the handicap a medley relay race was swum, and the team of Don Pinch, Jack White, Reg. Seabrooke, G. Pinch, J. Collins, A. Plunkett, and G. Wallace were victors.

Complete results of the events are as follows:

First heat—1, B. Morgan; 2, A. Plunkett; 3, G. Wallace.

Second heat—1, D. Pinch; 2, J. Collins; 3, J. Shields and J. White.

Third heat — 1, J. Carter; 2, J. Shields and J. White.

Fourth heat—1, B. Coones; 2, A. Brown.

Semi-Finals.

First heat — 1, B. Morgan; 2, J. White; 3, J. Carter and J. Shields.

Second heat—1, D. Pinch; 2, B. Coones; 3, J. Collins.

Final—1, B. Morgan; 2, J. White; 3, D. Pinch and B. Coones.

20 Torpedo Victims

PONTA DELGADA, The Azores, March 27.—(AP)—The Netherlands freighter Venus arrived here yesterday with 20 survivors of a British merchant ship sunk in the North Atlantic. The captain of the British ship, who was among the survivors, declined to disclose its identity.

Lady Detective Demoted For Bar Fracas

NEW YORK, March 27—(AP).—Mary A. Shanley, 39, celebrated captor of Manhattan pickpocket, lost her rank of first-grade detective on Wednesday and was suspended to await departmental trial as police officials investigated the circumstances surrounding the firing of her service revolver in a Queens bar.

Police Commissioner Lewis J. Valentine reduced Miss Shanley—one of New York's two first-grade women detectives—to the rank of policewoman, with an automatic reduction of $1,000 from her $4,000-a-year salary. He also instructed a police captain to determine why she had not been placed under arrest.

Miss Shanley was suspended on charges of having been "found unfit for duty due to verindulgence in some intoxicating agent or agents," and having "fired her gun without just cause."

Emil Wicke, proprietor of a bar, told police that Miss Shanley, who holds a citation for bravery and was praised by Mayor LaGuardia as "a credit to the force" when he elevated her to the post of detective in 1937, entered his bar at 3 o'clock and demanded a drink.

He was quoted by police as saying he declined to serve her, that she then proceeded to the end of the bar where four men were talking and suddenly fired a shot that struck the front of the bar. The men made a hasty exit.

Miss Shanley told detectives that one of the men at the bar had insulted her and reached in his pocket as though for a gun. She said that she thereupon pulled her revolver out of her pocket and that it discharged accidentally.

Miss Shanley, who is married but uses her maiden name, was not on duty at the time of the incident.

70TH YEAR OF WIRE SERVICE

Japan will commemorate the 70th anniversary of its telegraph and telephone service by erecting monuments at the places of origin.

FRIDAY, 8 O'CLOCK
First Meeting
SALVATION BLITZKREIG
S. A. TEMPLE
Training College Party
(80 in Group)
EVERYBODY WELCOME

Jeanne Pengelly
Brilliant Soprano
Joseph Pack
(13-year-old Czechoslovakian Violinist)
and
George St. United Church Choir (65 Voices)
GEORGE ST. UNITED CHURCH
Friday, April 25
8:15 p.m.
Admission 50c. Reserved Seats 75c (Limited)

ORIGINAL ONE CENT SALE
NOW ON AT THE
Rexall Drug Stores

Elliott's
393 George St.
Phone 3549

McDermid & Jury
Cor. Geo. & Charlotte
Phone 8801

PAYNE'S
Cor. Geo. & Simcoe
Phone 8643

Rylston Group Raises Relief Money

CAMPBELLFORD, March 27. —(ENS).—Rylston goes over the top to the amount of $167.25. Rylston is not a town nor even a village, but a good average rural community yet it went over the top Friday evening to the amount of $167.25 at the programme given in the Orange Hall at Petherick's Corners in aid of the British War Victims' Fund. At an open meeting of the Rylston Women's Institute the previous Friday evening the idea was suggested. A committee was nominated, consisting of Ernest Irwin, chairman, Wilfrid Spencer, treasurer, F. M. Rutherford, Fred Barnum and Victor Irwin.

The committee met the following Monday night and arranged to hold the programme on Friday evening, just four days later. This meant all preparations had to be done in a short period of time. A canvass was made for prizes and donations. These were contributed by the business men and merchants of Campbellford and the people of the community. Also donations of farm produce, butter, eggs, honey, fruit, apples, dressed poultry, home cooking and even a live rooster. The donations came in generously and after prizes had been distributed for certain numbers on the programme all the rest was auctioned by J. R. Battisby, local auctioneer of Campbellford, assisted by Nell Morrison and Abram Rappaport.

The programme, under the supervision of F. M. Rutherford, opened with "The Maple Leaf Forever," followed by "There's Always Be An England," sung by Bruce Barnum, with the crowd joining in the chorus. Then followed humorous stunts, a quizz, an amateur programme, old time fiddlers' contest with a hilarious square dance finale, nail-driving and tap-dancing contest.

Tickets were sold on an occasional chair, which was won by Mrs. J. Simpson. The door prize, $1.50 in war savings stamps, was won by Mrs. Elvin Pollock

All services were given gratuitously, including the use of the hall by Sentinel L.O.L. 2322. Thus making it possible for all money received to be turned into the fund.

The committee deserves great credit for the expeditious and efficient manner in which they carried the evening to such a successful conclusion.

BOYS' SENSE OF HUMOR

Boys of Belgium cut holes in the top of their berets, then place a carrot through the hole to resemble the spiked helmets of the German Staff, and whenever an officer is spotted they spring to attention then solemnly goosestep backwards.

BABY'S

TEETHING UPSETS QUICKLY CHECKED

YOUR BABY must "get a tooth". But he need not get a fever with it—if baby's mother is wise he won't.

Here is what one wise mother, Mrs. Archie Begbie, of Consecon, has to say: "We have not lost one night's rest through teething as I always use my old standby, Baby's Own Tablets. They are worth their weight in gold."

And Mrs. B. A. Sebine, of Galt, Ont., says: "I have given Baby's Own Tablets to my baby girl since she was three weeks old and, although she cut her teeth rapidly (all four molars at once) she has never yet wakened us at night. I would not be without these tablets."

Give these safe, sweet-tasting tablets at the first sign of teething fever. Easy to take, prompt in action, yet safe. Analyst's certificate in every package.

Also effective in Constipation, Simple Fever, Diarrhoea, Upset Stomach, Colic, Simple Croup and Fretfulness. Get a box today. Sickness so often strikes in the night. 25 cents. Money back if you are not satisfied.

Resignation Accepted

Marshal Rodolfo Graziani's resignation as commander-in-chief of North Africa, governor of Libya, and chief of the army staff, has been accepted by Mussolini.

RCAF Signaller Tells Of Visit To Windsor

HAVELOCK, March 27 (Special)—According to a letter received by A. C. Denike of Havelock, a big event to his nephew R.C.A.F. Signal Officer Emerson H. Denike of Winnipeg, a member of the first contingent of R.C.A.F. signal officers to go overseas after being trained under the Commonwealth Air Training Scheme, was an invitation to his company, shortly after their arrival in England, to a reception at Windsor Castle.

They were shown over the estate and the old buildings, etc., and then to the reception hall, where they were received by the Queen and the Princesses. He is a devoted admirer of each and all of them. The Queen questioned Signal Officer Denike, who graduated in mineralogy from the Manitoba College, about Flin Flon and his life and work there. He admired very much their three house dogs and pets and that won the Princesses, who told him of their dogs and pets and gave each man a souvenir card.

R.C.A.F. Signal Officer Denike is the son of W. N. Denike, a retired school inspector of Winnipeg, and trained in Winnipeg and Toronto.

Ennismore News

Among Ennismore's older residents whom we regret are confined to their homes due to ill-health are Mrs. Maurice O'Connor, Sr., Mrs. P. G. Crowley, Mrs. Eugene Murphy, Mrs. Mary Harrington, Mr. Maurice Twomey, Mr. John Mahoney and Mr. John Gannon—Mrs. John Killen of Peterborough has been with her mother, Mrs Eugene Murphy, while Mr. Gannon has with him his daughter, Mrs. Thompson of New York.

Mr. P. J. Maloney of Detroit and son Jack were visitors with friends here during the week. Mr. Maloney is the son of the late Eugene Maloney of Ennismore, and we might recall the fact that he was a Flight-Lieutenant during the First Great War, and a winner of the Military Cross.

HASTINGS

T. A. Coughlan In Business Thirty Years

HASTINGS, March 27—(ENS).—A son of the first white child born in Hastings, T. A. Coughlan, Hastings druggist and jeweller, is marking 30 years in business this month.

Situated on Front Street, the Coughlan store has survived the leaving of four other druggists who came and went in the three decades. The store is the main centre of the village, for one can "cure that headache," have his watch adjusted, pay his telephone bill, or Hydro bill, buy a railway ticket to Winnipeg, sell the Separate School eight cords of body hardwood, or buy himself a magazine. T.A., as he is known to friends, is a man of many municipal and business activities.

Prominent Lacrosse Player.

Back in the days when Hastings was noted for its fine lacrosse players, T.A. took a hand in leading the locals to many victories on the field. About the years 1903-4 he hit his stride as a baseball player and football player as well. "At one field day, I played all three games, and wasn't very tired after it either," he recalled.

Mr. Coughlan attended the Ontario College of Pharmacy about 1908 after serving one year's apprenticeship with William Bert in Hastings, and four years with E. W. Boyle in London, Ontario. Following his graduation, he was in Eaton's dispensary at Toronto for a time and spent about six months with Tamblyn's in Toronto. "At that time Tamblyn's had but three stores. Now they have possibly fifty or sixty," he said. "I spent about two years with the Strong Drug Co. in Cobalt and Haileybury, where I learned something of the jewellery line they carried."

When he returned to Hastings, it was his intention to spend a few days at home and then proceed to Vancouver to start up business. "Taylor Huycke persuaded me to take over a business he operated along with a Mr. Gibson. I introduce a line of drugs to the established line of jewellery and chinaware. That was March 1, 1911, and marked my starting up in business for myself."

"At that time I was appointed local manager of the Bell Telephone Company when there were about 30 'phones in Hastings," he said. Mr. Coughlan has been manager of the Bell for 30 years and the number of telephones has jumped to more than 30 now. "Also in the building, the C.P.R. and G.T.R. railways had telegraph wires. That was the quickest way in those days of learning quickly the results of elections and other news." Mr. Coughlan received and sent wires, but in recent years the system has changed from his hands.

Credit Not So Good.

He expressed the opinion that a man's word was better when he asked for credit several years ago than it is to-day. "We used to let out a good deal of credit, but we have to be more careful in doing that now," he told the Examiner.

"There were hardly any magazines sold when I started business, but the present amount sold is far beyond the figures of 20 or 30 years ago. And there were many more prescriptions sold years ago. To-day people have become accustomed to buying patent medicines."

Mr. Coughlan is secretary-treasurer of the Hastings Hydro Commission, chairman of the Separate School Board, C.P.R. ticket agent, and a former councillor and director of the Trent Waterway Association.

American tourists have found T. A. a valuable source of information with regard to likely fishing spots, for he has fished throughout the district for many years. And in the fall, if T.A. can't direct a group of hunters into the woods for a shot at a deer, then the deer have changed their haunts. Duck shooting has provided another sport for this veteran druggist.

Bancroft News

Mr. and Mrs. D. K. Card of Porterville motored to the home of their daughter, Mrs. McGregor of Pickering, on Monday.

Mrs. A. Jordison of the village does not claim to be an ardent sports woman, but she does lay claim to her game much easier than many hunters. While Mrs. Jordison was down street on Wednesday afternoon her sister, Mrs. James Price, paid her a visit, but finding no response to her knocking, Mrs. Price opened the door and went on into the kitchen. Her first attention was drawn to the window where the glass was broken out, and hearing a peculiar sound glanced around to find to her amazement a plump partridge perched on the table. Mrs. Jordison on returning home got quite a surprise, but feeling sorry for the plight of the bird, she quickly liberated it.

After a two months' illness the death occurred on Saturday, March 15, at the Red Cross Hospital in Bancroft, of Annie Zita Dupuis, the nine-months-old daughter of Mr. and Mrs. Bernard Dupuis of Maynooth, Ontario. Her death was attributed to encephalitis, following an attack of influenza. The funeral was held on Monday, March 17, to St. Ignatius' Church, at Maynooth, where the service was conducted by the Rev. T. J. Brady, P.P., with interment being made in the Roman Catholic Cemetery. The pall-bearers were Billie, Lawrence, Jack and Gorman Green, all cousins.

HAGGIS OF GREEK ORIGIN

Scotland has just disclosed a link with Greece by admitting that haggis, the pudding composed of edible organs of cheep or calf mixed with chopped onions and oatmeal, is not exclusively Scotch as generally conceded, but really originated in Greece.

Challenge To Leaders

Montreal, March 27 (CP)

WENDELL WILLKIE sounded Tuesday a call to political and business leaders to 'come through' for democracy.

He made his appeal in a three-minute address to a Montreal service club just before attending a luncheon meeting of the Canadian Club of Montreal where he also was to speak.

He told the meeting that "one of the questions before this world today is whether leadership is coming through."

"Political leadership has created this mess that we are in today. We as business leaders—I once was called a business leader—can't be crowned for what we have done in the past 20 years."

"So, as the business leaders of Montreal, I call you to your country and for your liberty," he concluded.

Elgin Branch Spends Whole Day Quilting

HASTINGS, March 27—(ENS).—Mrs. C. Tedford of Norwo , a delegate to the Provincial Red Cross convention in Toronto, was a guest speaker at the Elgin Red Cross gathering held at the home of Mrs. George Richardson on Friday.

The twenty ladies of the neighborhood arrived around 10 a.m. and began working on five beautiful quilts. At noon an appetizing dinner was provided, each one donating towards the menu, after which the ladies again worked and completed the five quilts. Those present were Mrs. R. Leeper, Mrs. H. Tristlewaite, Mrs. H. Lobb, Mrs. H. Buck and Gwendolyn, Mrs. W. Buck and Gretta, Mrs. E. Waters, Mrs. W. Preston, Mrs. J. Fleming, Mrs. D. Kelly, Mrs. Fred O'Grady, Mrs. T. O'Grady, Mrs. A. E. Metcalfe and Frances, Mrs. Horace Brown, Mrs. Max Scott, Mrs. A. Stinson, and Miss Annie Thistlewaite of Toronto.

Tapping To Begin Around Marmora

MARMORA, March 27.—(ENS).—Earl O'Connor and other maple syrup producers in the district have commenced tapping operations. It is expected that the season will be a good one.

The regular monthly meeting of the Holy Name Society was held in the Separate school on Tuesday evening with a good attendance. The president, Vincent Lynch, was in the chair. After a short business session a paper was given by Eugene Brady on 'Origin of Lujon,' followed by a paper by H. A. McNally on 'Aluminum.'

A drawing was held for a cord of wood on which tickets had been sold. The owner of the lucky ticket was found to be Mr. J. Dysall of Kingston. A few games of bingo were played and the meetng adjourned.

Winona Sharpe, young daughter of Mr. and Mrs. Ralph Sharpe, selling tickets on a loaf of bread, was recently able to send in $5.65 to the British War Victims' Fund. Mrs. William Darrah was the winner of the drawing.

Mr. and Mrs. E. Bradley and family visited relatives in Toronto over the week-end.

QUAKER OATS IS A RICH, THRIFTY SOURCE OF VITAMIN B, - ONE OF THE MANY FOOD FACTORS NECESSARY TO NORMAL NUTRITION, ENJOY DELICIOUS QUAKER OATS DAILY!

FREE OFFER

BUY ONE POUND OF NABOB COFFEE - Get Your Introductory 25c Size Bottle of NABOB FLAVOURING . . . . FREE!

NABOB FLAVOURING
THE NEW COOKING SENSATION

ORANGE, LEMON } Pure Fruit Emulsified Flavors.
RASPBERRY, STRAWBERRY, PINEAPPLE, RUM, BRANDY, BANANA, ALMOND. } Artificial Emulsified Flavors.
VANILLAROME (Vanilla Flavor)

ALL NABOB FLAVOURINGS ARE COLORED SO THAT THEY COLOR AS THEY FLAVOUR.

NOTE: You use only ½ to ½ the usual quantity

NABOB irradiated COFFEE
ALWAYS THE SAME FAMOUS FLAVOUR

ALSO THE PACKERS OF NABOB TEA

NABOB FOOD PRODUCTS LIMITED
HAROLD F. RITCHIE & CO. LTD. (DISTRIBUTORS)

Libby's BIRTHDAY GIFT TO YOU

ROGERS Silver Plate by Oneida Ltd. - Silversmiths

6 Teaspoons	1.80 Value	for only 50¢ and 12 Libby labels	6 Dinner Knives	5.40 Value	for only 2.00 and 6 Libby labels
6 Dessert Spoons	3.60 Value	for only 1.50 and 6 Libby labels	1 Butter Knife	60¢ Value	for only 25¢ and 1 Libby label
6 Dinner Forks	3.60 Value	for only 1.50 and 6 Libby labels	1 Sugar Spoon	60¢ Value	for only 25c and 1 Libby label

The Above Complete 26 Piece Set $15.60 Value for only $5.50 and 32 Libby labels

● You can have a complete 26-piece set of Rogers Silver Plate by Oneida Ltd. (Silversmiths) or you can have any one of these individual pieces in any quantity you want at these bargain prices—providing you have mailed the attached order blank on or before May 15th, 1941. Your grocer will supply you with extra order blanks.

Libby's are celebrating their 73rd Birthday and want the thousands of Canadian women who have been buying Libby's products to have this beautiful Rogers Silver Plate by Oneida Ltd. (Silversmiths) as an appreciation of their goodwill. Libby's want those other women who are not yet familiar with the uniformly high standard of quality that is associated with the Libby label to become acquainted. To them Libby's make this sensational offer as an inducement to try Libby's food products.

The attached shoppers' list shows only a few of Libby's Empire Foods—most of them packed at Libby's Canadian Kitchens. Any Libby label will be acceptable. You may send the required number of labels from any one Libby food—Tomato Juice, for instance—or they may be individual labels from 32 of Libby's 100 Famous Foods. Simply dip the container—can or bottle—in hot water and label will come off easily.

ROGERS SILVER PLATE
by Oneida Ltd. (Silversmiths)

We really don't need to say much about this beautiful silverware—most Canadian women are familiar with it. The Arcadia pattern is rapidly becoming a first choice among discriminating women. Its graceful simplicity is smart today and will be smart tomorrow. Truly you will be amazed at the sensational values—it is a birthday gift you will be glad to accept.

Of course, your money back if you aren't completely satisfied—the silverware to be returned within ten days after receipt. It is sold with a guaranteed replacement by its makers.

Don't delay! Plan to get all the pieces you want before May 15th, whether it be a set of teaspoons; of knives and forks; a butter knife; a sugar spoon; or a complete twenty-six piece set. Check the attached shopper's list and see how easy it will be for you to get your required number of labels.

CHECK THIS SHOPPER'S LIST

Libby's Tomato Juice
Libby's Catchup
Libby's Deep-Browned Beans (4 varieties)
Libby's Pork and Beans
Libby's Sauer Kraut
Libby's Cooked Spaghetti
Libby's Cooked Macaroni
Libby's Tomato Soup
Libby's Vegetable Soup
Libby's Peas
Libby's Spinach
Libby's Homogenized Baby Foods (14 varieties)
Libby's Homogenized Evaporated Milk
Libby's Australian Pineapple
Libby's Australian Fruits
Libby's Pickles
Libby's Mustard
Libby's Olives
Libby's Mince Meat

100 FAMOUS FOODS

HERE'S YOUR ORDER BLANK

LIBBY-McNEILL & LIBBY OF CANADA, LIMITED
Chatham, Ontario.

Please send me Simeon L. & George H. Rogers Silver Plate by Oneida Ltd. (Silversmiths), Arcadia pattern, as checked below.

☐ 6 teaspoons, for which I enclose 12 Libby labels and 50c.
☐ 6 dinner knives, for which I enclose six Libby labels and $2.00.
☐ 6 dessert spoons, for which I enclose six Libby labels and $1.50.
☐ 1 butter knife, for which I enclose one Libby label and 25c.
☐ 1 sugar spoon, for which I enclose one Libby label and 25c.
☐ 6 dinner forks, for which I enclose six Libby labels and $1.50.
☐ 26-piece set, for which I enclose 32 Libby labels and $5.50.

Name..... Address.....

Dealer's Name..... Address.....

PE NOTICE—Offer expires May 15th, 1941.

"Never in the field of human conflict was so much owed by so many to so few."— Churchill

The price of freedom comes high . . . in lives, in personal sacrifice, in hard cold dollars. Millions are needed **now . . .** to feed, clothe and equip the men who guard the citadel of freedom.

At this fateful hour it is the plain duty of every working Canadian to SAVE, that Canada may play her part worthily in this struggle for freedom and human decency.

Invest in War Savings Certificates regularly.

Build up your savings **Now . . .** keep at it. Save for Victory.

THE ROYAL BANK OF CANADA

WAR SAVINGS PLEDGE FORMS AVAILABLE AT ALL BRANCHES

Cut The Debate Liberal M.P. Urges In House

TORONTO, March 27—(CP). — The Ontario Government had before it today a plea from one of its own members to bring to a quick conclusion the budget debate in which 13 speakers have been heard and which is now in its second week in the Legislature. The debate continues today and Labor Minister N. O. Hipel, who has been indisposed for the past few days, is expected to participate.

T. A. Blakelock (Lib., Halton) declared in the House yesterday that it was "time to end a debate of this kind." The country was in the midst of "a terrible war," yet in no sense were Canadians war-minded.

"Here we are sitting in comfort and ease and if it wasn't for the newspapers we wouldn't know there was a war on," Mr. Blakelock asserted.

He deplored the fact that some members had the "audacity" to oppose the transfer of the Ontario Agricultural College buildings at Guelph to the Department of National Defence for training of air wireless operators. It had been suggested that other colleges be used or that wooden hutments be built to house the wireless students.

"As far as I am concerned nothing is too good for any man in the King's uniform," he declared.

Time For Repayment.

Wendell Willkie had said that Britain was protecting us, as she has been for years, and it was time, he declared, "to rise to the occasion and do all we can to repay that debt."

W. A. Summerville (Con. Toronto-Riverdale) and T. P. Murray (Liberal Renfrew South) also devoted some remarks to the war. Mr. Summerville suggested that $1,000,000 should be taken from the $12,000,000 surplus and donated to the Canadian War Service Fund.

Mr. Murray declared the Government should inaugurate plans immediately to rehabilitate incapacitated soldiers upon their return from overseas. This work, he added, should be above all "political affiliations."

The Legislature departed from its usual custom of discussing bills on a Wednesday when the illness of Attorney-General Gordon Conant prevented debate on legislation which he is sponsoring. Mr. Conant is not expected back at his desk until next week.

Mr. Summerville said he agreed with Premier Hepburn that this was no time for elections.

"People are not talking elections, not even politics but they are saying 'Let's get on with the war'," he declared. "Forget politics and drive shoulder to shoulder in prosecution fo the war effort."

Aid For Gray-Haired Man.

He pleaded that assistance be extended to the "gray-haired" worker when he was seeking employment. These men were good citizens, and were heartbroken when told they are not wanted.

Mr. Murray declared the problem of caring for soldiers not capable of working at full-time jobs should be tackled immediately "and we should get above political affiliations" in solving it. There should be no talk about a depression after the war. "We should take about the new state of affairs, because in a country like this there should be no depression," Mr. Murray said.

Mr. Blakelock asserted that if it wasn't for the newspapers the people in Canada wouldn't know there was a war on.

Mr. Blakelock advocated a flat rate for rural Hydro users, declaring he couldn't understand why "urban users could get the comfort of Hydro cheaper than those in the rural section."

The Sports Round-Up

By EDDIE BRIETZ, AP Sports Writer

NEW YORK, March 27—(AP).—A 25-year-old Mexican jai-alai star named Izaguirrre settled an old argument by tossing the pelota 97 feet farther than Bill Terry could hit a fungo. Then the Mexican put on the clincher by tossing a baseball 15 feet farther than Bill's hit. ....The touring golfers were suffered to learn Porky Oliver has pneumonia at Fort Dix.

Today's Guest Star:

Lynn C. Doyle, Philadelphia Evening Bulletin: "They're calling Lou Novikoff 'Lou Novocaine' at this writing because of what he's doing to the Cux power output."

Coincidence Dept.

Bruce Barns, golf pro at the Houston Country Club, and Jimmy Demaret, pro at Houston's Brae Burn, are close friends....Each is 30....They are native Texans and both married Houston girls....On April 1 they leave Houston to assume new posts....They take over on the same day—April 15—Bruce at Greenwich, Conn., and Jimmy at Noroton, Conn....Although they will have travelled 2,000 miles from Houston, they still will be only 15 miles apart.

Canada Lee, former Negro fighter, now starring in "Native Son" on Broadway, was christened Leonard Lionel Cornelius Canegata. An announcer for one of the obscure N.Y. fight clubs fixed that one night by introducing L.L.C.C. as Canada Lee. It stuck.

Mebbe it's a coincidence, but the elevators in the Dodgers' headquarters at Safsty Harbor, Fla., are padded.

Sydney Favored To Oust Hull

TORONTO, March 27—(CP). — Just one last obstacle remained on each path today as Sydney Millionaires, bidding to recapture the Maritime hockey glory of Allan Cup years, and Quebec's perennial Montreal Royals raced toward a head-long clash for the Eastern Canada title.

With each leading 2-0 in their respective semi-finals, both need but one more victory to advance into the final. Sydney gets a chance to end their series with Hull Volants, Ottawa and district champions, tonight, while the Royals can polish off Ontario's Toronto Marlboros on Saturday.

The fleet Royals, representing Quebec in cup play for the third straight year, set the stage for a death blow by defeating the Marlboros, 3-2, in Toronto last night after a 3-1 triumph in Montreal. The win left them favored to end the round when the teams swing back to Montreal for the third game Saturday.

The Millionaires, rated the strongest title threat from the Maritimes since the lush years from 1933-1935, when Moncton Hawks and Halifax Wolverines monopolized the Allan Cup, defeated Hull handily in the first two matches at Sydney. Starting tonight the remainder of the series is to be played on Hull's home ice at Ottawa but this is not expected to sway the outcome.

Even if Hull should knot up the round, Sydney has a pair of buried aces. Captain Mel Snowdon, big defenceman, and the starry Dick Kowcinack, both out with injuries recently, are being kept on the sidelines to rest their wounds for just such an eventuality.

Generals Win 9-4.

Oshawa Generals, two-time Dominion champions, featured the Memorial Cup hunt meanwhile by outscoring Toronto Junior Marlboros, 9-4, to tie up their series for the Ontario title. Each club now has won two games, with the ultimate winner of the best-of-seven series advancing into the eastern final.

In the other bracket, Ottawa Canadiens advanced to the semi-final against Montreal Junior Royals, Quebec champions, by defeating Charlottetown Royals, 12-3, at Charlottetown. It was originally the first of a best-of-three series but the Ottawa and district champions were declared winners for their whelming edge.

Food Clearing Accord

VICHY, France, Mar. 27—(AP).—The Paris newspaper Aujourd'Hui says that a clearing accord has been arranged between occupied France and the non-occupied zone for an exchange of food.

The occupied zone will send 800,000 tons of wheat, 100,000 tonus of bran, 200,00 tons of sugar, and 800,000 tons of potatoes, according to the paper, while the unoccupied zone will send 100,000 head of cattle 565,000 sheep, 600,000 pigs and calves 36,000 tons of oil, 100,000 tons of vegetables, 8,000 tons of cheese, and 1,700,000,000 leitres.

It started with our little Phoebe when we were told, "Don't trifle with her feeding. Start her off every day with a bowl of Quaker Oats."

Try to keep anything good from Jim. "That's for Phoebe", I said. "That's for me", he replied. And it's had him singing at breakfast ever since!

As for me—I eat Quaker Oats for its grand nourishment. Jim thinks I have "oomph"! But it's just plenty of vitality and a swell disposition.

● Babies, even in their first years, and growing children need many food factors for normal growth and development. Vitamin B_1 is one of these factors necessary to normal nutrition. Quaker Oats is a rich and thrifty source of Vitamin B_1. Among grain foods it is extra-rich in vegetable proteins—which can aid in building muscles. Delicious, easy to prepare—Quaker Oats is amazingly economical. Get a package today.

QUAKER OATS

"Dress Up" Everyday Desserts

ONE of the wonderful things about Carnation Milk is how it "dresses up" everyday dishes—like rice pudding, bread pudding, chocolate pudding, and a host of others. Wherever the recipe calls for milk, enjoy the extra smoothness, double-rich flavour of Irradiated Carnation Milk.

Like coffee? You'll *love* it if you cream it with Carnation Milk. Brings out the flavour. Makes smooth, luscious cocoa, too. And try ice-cold Carnation mixed with tomato juice or orange juice.

After Bottle Days Are Over

You've heard the fame of Irradiated Carnation Milk for baby's bottle. It's just as good for growing youngsters. Carnation, you know, is just whole milk with part of the natural water taken out; sterilized so it keeps on the pantry shelf indefinitely; homogenized to give every drop equal creamy smoothnes; *irradiated* for *extra* bone-building, "sunshine" vitamin D.

For "whipped cream" uses, try Carnation whipped. Just chill it *icy* cold and whip. For a host of cooking ideas, send for the de luxe Carnation Cook Book—15¢ (postpaid). Carnation Co. Ltd., Toronto, Ont.

IRRADIATED
Carnation Milk
A CANADIAN PRODUCT—*"from Contented Cows"*

The Complete Story of True Economy

LOBLAWS

HIGH QUALITY at LOW PRICES

ONTARIO Selected Domestic Grade SPY APPLES (In bulk—4 lbs. 17¢)	6 qt. Basket	35¢	
ONTARIO Selected Domestic Grade BALDWINS	Ideal for Cooking 6 qt. Basket	29¢	
BRITISH COLUMBIA Extra Fancy Delicious APPLES	Good Size 138's Doz.	25¢	
BRITISH COLUMBIA Extra Fancy, Jumbo Size WINESAP APPLES		6 for 19¢	
ONTARIO Selected Hot House Grown RHUBARB		2 lbs. 17¢	
ONTARIO Selected Washed CARROTS		4 lbs. 10¢	
ONTARIO Selected Washed PARSNIPS		3 lbs. 10¢	
ONTARIO No. 1 Grade POTATOES		10 lbs. 12¢	
ONTARIO Selected Hot House CUCUMBERS	Large Size	15¢	
ONTARIO No. 1 Grade RUTABAGAS	Yellow Turnips	lb. 2¢	
ONTARIO Selected Quality MUSHROOMS		lb. 29¢	
ONTARIO No. 1 Grade Cooking ONIONS		3 lbs. 12¢	

Also—Ontario Hot House Leaf Lettuce and Watercress arriving daily

ONTARIO Aylmer Fancy APPLE SAUCE	2 15 fluid oz. tins	17¢
ONTARIO Allen's APPLE JUICE	2 20 fluid oz. tins	15¢
ONTARIO Aylmer Choice No. 4 Sieve PEAS	16 fluid oz. tin	9¢
ONTARIO Bright's Choice PEACHES	15 fluid oz. tin	11¢
ONTARIO Good Taste Choice BARTLETT PEARS	16 fluid oz. tin	12¢
ONTARIO Smart's Choice LOMBARD PLUMS	2 15 fluid oz. tins	15¢
ONTARIO Glenwood Choice Diced BEETS	2 16 fluid oz. tins	13¢
ONTARIO Banquet Choice No. 5 Sieve PEAS	2 20 fluid oz. Tins	19¢

"In the development of a prosperous agriculture lies the hope of a prosperous Canada"

PRICES EFFECTIVE UNTIL SATURDAY NIGHT, MARCH 29th.
We reserve the right to limit quantities of all merchandise to family weekly requirements.

Choice Young ROASTING CHICKENS	lb.	28¢
Special—Choice Milk-Fed Boneless VEAL Fronts	lb.	16¢
Special—Choice Milk-Fed Boneless VEAL Legs	lb.	23¢

Tender-Eating PRIME BEEF

Special—Choice BONELESS RIB Roast	lb.	30¢
Special—Choice BONELESS POT Roast	lb.	18¢
Special—Fresh Lean PORK HAMS WHOLE or HALF	lb.	21¢
Special—Choice Lean Boneless LAMB Fronts	lb.	25¢
Special—Smoked BACON SQUARES	lb.	13¢
Special—Well-Flavoured SLICED COOKED HAM	lb.	49¢
Special— Pure Rendered BEEF FAT	8-oz. Mould	5¢
Extra Value CALVES' LIVER Sliced	lb.	41¢
Countryside Brand SAUSAGE Small Link	lb	14¢

DOMESTIC or EASIFIRST SHORTENING	2 1-lb. Cartons	25¢
Special—Maple Leaf SOAP FLAKES	Per Pkg.	17¢
Maple Leaf TOILET SOAP	Cake	4¢
Special— Diamond Cleanser	Tin	4¢
PARD DOG FOOD	2 16-oz. Tins	19¢
Special—Paste Wax OLD ENGLISH	¼-lb. Tin 24¢ / 1-lb. Tin	47¢
White Only KLEENEX Facial Tissue	500 Sheet Pkg.	29¢
Special—Red Label—Black LIPTON'S TEA	½-lb. Pkg.	36¢
Quaker Quick MACARONI	2 8-oz. Pkgs.	13¢
A Delicious Pork Product BURN'S SPORK Serve Hot or Cold	12-oz. Tin	29¢

Special—Weston's SODA WAFERS Golden Brown Salted or Plain 1¼-oz. Pkg.		14¢
SODAS Salted or Plain 16-oz. Lge. Pkg.		17¢
Bee Hive CORN SYRUP	2-lb. Tin	18¢
Scouring Pads S.O.S.	4-Pad Pkg.	14¢
	8-Pad Pkg.	23¢
CHIPSO	Giant Size	43¢
	Large Size	20¢
BRILLO	Small Pkg.	11¢
WET-ME-WET	Pkg.	10¢
AMMONIA POWDER Handy Brand	2 Pkgs.	9¢
SUPERSUDS Concentrated	Giant Size	37¢
P. & G. WHITE Naptha Soap	2 Cakes	7¢
RINSO	LARGE PACKAGE	22¢

SOVEREIGN Brand Rich Red Fancy SOCKEYE SALMON Quick or Regular	8-oz. Tin	21¢
QUAKER OATS	48-oz. Large Pkg.	19¢
QUAKER BRAN	14-oz. Pkg.	12¢
WHITE SWAN WHEAT FLAKES	32-oz. Pkg.	16¢
HEINZ Cooked—In Cream Sauce With Cheese MACARONI	16 Fl. oz. Tin	13¢
OVALTINE	4-oz. Tin 38¢ / 8-oz. Tin	58¢
CLUB HOUSE Minute TAPIOCA	2 8-oz. Pkgs.	21¢
Scotch Style Bonnyrigg OAT CAKES	Pkg.	14¢

COTTAGE Brand Sliced or Unsliced BREAD	2 24-oz. Loaves	15¢
• White • Whole Wheat • Cracked Wheat		
SHIRRIFF'S LUSHUS JELLY POWDERS Asstd. Flavours	2 Pkgs.	15¢

ROSE Brand SWEET MUSTARD PICKLE	19-oz. Jar	25c
ENGLISH INN Pure Strawberry JAM	12-oz. Carton	14c
PURITY FLOUR	3½-lb. Bag	14c
LIBBY'S TOMATO CATCHUP	12-oz. Bottle	14c
FRY'S COCOA	½-lb. Tin	19c
	1-lb. Tin	31c

Special—McCORMICK'S—Average 55 to the Pound
SHORTBREAD FINGERS lb. 16¢

LOBLAW'S Famous Quality COFFEES

To the Thousands who prefer a VACUUM PACKED COFFEE — LOBLAW'S offer their famous.....

HIGH PARK VACUUM PACKED COFFEE 1-lb TIN 45¢ SPECIAL

at this attractive "SPECIAL" PRICE...

Obtainable in VERY FINE or MEDIUM GROUND

PRIDE of ARABIA COFFEE VERY FINE OR MEDIUM GROUND 1-lb. BAG 39¢

TWO CUP COFFEE VERY FINE OR MEDIUM GROUND 1-lb BAG 35¢

TRUMPET COFFEE MEDIUM GROUND 1-lb BAG 31¢

LOBLAW GROCETERIAS CO. LIMITED
HEAD OFFICE, TORONTO.

« « « PERSONAL AND SOCIAL » » »

Miss Claire A. Mason, Water street, has left for Truro, Nova Scotia.

❖ ❖ ❖

Mr. Fred Thompson has returned to St. Catharines following several days spent with his parents and friends in Peterborough.

❖ ❖ ❖

Nancy Jane, young daughter of Mr. and Mrs. Clarence Hancock of Smith, is celebrating her second birthday today.

❖ ❖ ❖

Mrs. R. J. Kidd will present a paper on Modern Poetry this evening at a meeting of the Literary Study Club of the Women's Art Association. Miss Leone Walsh, Margaret Avenue, will be hostess.

❖ ❖ ❖

The marriage is to take place in April of Miss Jean Patterson, only daughter of Mr. Fred Patterson and the late Mrs. Patterson, to Robert John Elliott, son of Mrs. Joseph Elliott and the late Mr. Elliott.

❖ ❖ ❖

Mrs. M. J. Byrne, who is visiting in Toronto with her daughter, is observing her 88th birthday today. Mrs. Byrne, who kept a store at 424 George street for many years, will be remembered by a great many Peterborough residents, and still spends her summers in the district, the guest of her brother, Mr. R. A. Dobbin of North Monaghan.

❖ ❖ ❖

The Women's Association of Mark Street Church is sponsoring a food demonstration and exhibition of pictures on the canning industry this Friday evening at eight o'clock, at which samples of food demonstrated will be distributed. Welcomed will be all women interested in the proper serving of food.

❖ ❖ ❖

A large group of Murray Street Church women were present at the March meeting of the Women's Association, at which Miss Aileen Morgan spoke on tea-biscuit variations. Teas and biscuits made from Miss Morgan's basic recipe, were served. The war work committee had three knitted afghans on display which will be given to the Red Cross.

❖ ❖ ❖

A handsome quilt top, pieced by hand in an expert manner by Marion Bell, who, although but twelve years of age, takes her war work seriously, was received Wednesday afternoon at the weekly sewing gathering of North Monaghan Red Cross branch, in addition to two quilt tops donated by Marion's mother, Mrs. J. Bell, and a chain quilt top donated by Mrs. M. L. Quackenbush. Mrs. Thomas Monk, Braidwood Avenue, is leader of this busy group of women, who hold their weekly Wednesday afternoon meetings in St. George's church. Ladies interested in Red Cross work, or who wish to do knitting at home, will be welcomed into this branch of Red Cross by contacting Mrs. Monk.

❖ ❖ ❖

Rev. J. V. Masterson, D.D., took the St. Alphonsus Dramatic Club to Exhibition Camp Thursday evening, where they entertained officers and trainees with a presentation of the amusing three-act play, "You Can't Beat the Irish."

❖ ❖ ❖

Registration in connection with Red Cross Nutrition classes to be held Friday evenings from seven until nine has been gratifying, and the course is to open in the Collegiate Domestic Science Kitchen on Friday, April four. The object of the series is to help women plan meals with variety and nourishment while using Canadian products, and eliminating waste. Those attending the classes will benefit by interest-demonstrations and friendly culinary discussions. Mrs. C. B. Muir is local convener, and Miss Mary Kirkwood class instructor.

❖ ❖ ❖

A Spring Fashion Review and tea sponsored by the Peter Robinson Chapter, I.O.D.E., is to be held at eight-fifteen next Monday evening in the Recreation and Green Rooms of the Y.W.C.A., at which models will display the latest styles for 1941. Mrs. D. V. Canning and Mrs. G. Ham are in charge of fashions, and Mrs. F. L. Buckland, councillor, heads the refreshment committee. Door prizes are to be presented to lucky number holders. $1,700 was spent last year in the war work of this chapter, and proceeds of the fashion revue will go to further 1941 war activities.

Are Wed in Windsor

Mr. and Mrs. Norman Steer, who were wed March first in Windsor, Ont. The bride is the former Ivy Margaret James, eldest daughter of Mr. and Mrs. Frank James, 77 Park Hill Road, and Mr. Steer is the son of the late Mr. and Mrs. E. Steer of Bethany. They are making their home in Windsor.

Service Stations Are Receiving Overseas Parcels

A letter stating that boxes had been placed in their three Peterborough service stations for the reception of articles of new clothing, blankets, etc., for British War Victims, received from the Imperial Oil Company, was read Wednesday afternoon at the March meeting of 57th Regiment Chapter I.O.D.E. Books, not magazines, may also be left at the stations, and will be sent to the fighting forces. Donors are requested to wrap parcels securely, placing name and address within, and an itemized list of contents on the outside. The work is being handled by the various Peterborough Chapters of I.O.D.E.

The draw for the diamond bracelet on which tickets have recently been sold will be held in Hamilton at the annual meeting of the Provincial Chapter, April 24. Mrs. W. A. Turner, regent, will represent the 57th Chapter.

The Marys of Canada Spitfire Fund has found its way to Peterborough, and everyone whose name is Mary is asked to contribute in silver. All other women are asked to give toward this fund as a tribute to Dowager Queen Mother Mary.

A donation to the Lucy Morrison fund in Hamilton in commemoration of the late Mrs. Morrison, who was the provincial regent, is to be made by 57th Chapter. The fund is to aid in the care of soldiers' children, a work in which the late provincial regent was greatly interested.

Two new members were enrolled at Wednesday's meeting. Gratifying reports were presented by various conveners, and two letters of thanks for Christmas parcels were read from Vernon Outwater and Robert McDougall, now somewhere in England. Announcement was made of a change in meeting days from the last Wednesday of the month to the second Wednesday. Tea was served after the meeting.

Alarming Increase Is Shown In Drinking Among Women

The serious social import of the increase of drinking among women was among the questions that came up for discussion Wednesday afternoon at the March meeting of W.C.T.U. in the Y.W.C.A. Green Room, and figures quoted from Toronto statistics indicated an increase of arrests for drunkenness among women in two twelve month periods, six years apart, of more than 250 per cent.

Women were urged to help in curbing this condition by securing pledges of voluntary total abstinence for patriotic motives, and the suggestion was stressed that the weeks between now and Easter should find thousands of personal workers carrying the appeal to neighbors, friends and acquaintances. Emphasis was laid on effective presentation of the W.C.T.U. motto, "Save and Serve—Don't Drink."

To aid the hotelman in a difficult situation where age is doubted, it was suggested that the bar-tender be supplied with an official card, with a declaration of age, to be signed by any purchaser whose age is doubted, thus checking the minor about to drink. The knowledge of its use would thus keep out of the beverage room most young people under twenty-one years of age.

Mrs. H. T. Rehill was in the chair for the meeting. Convention highlights in connection with recent W.C.T.U. sessions at London, Ont., were presented in an interesting manner by Mrs. A. B. Cunningham. A note of encouragement reported by this delegate was the large attendance of young people, who entered earnestly into discussions. The educational program of the W.C.T.U. was praised during panel debates, she stated.

Mrs. J. H. Rowe, superintendent for Law and Sabbath Observance, presented abstracts from Dominion regulations, pointing out that too often laws were not strictly enforced, including those in our own city, and declaring that "it is the duty of every citizen to help in keeping these laws."

A vocal duet was given by Mrs. Gordon Marshall and Mrs. W. J. Routley, Mrs. G. N. Moncrief was at the piano.

en egg whites. Pour into baked pie shell(or graham cracker crust), and place in refrigerator. Let stand 2 hours before serving. Serve garnished with small topping of whipped cream.

FRIDAY

Shrimp Curry (see note)
Fluffy Boiled Rice
Casserole of Asparagus Cuttings
French Toast Points with Plum Jam and Cheese
Coffee

NOTE: Shrimp Curry—One-half lb. canned or cooked shrimps, 1 small green pepper cut finely, 1 teaspoon fresh curry powder, ¼ teaspoon dry mustard, ½ teaspoon salt, ½ teaspoon sugar, 1 No. 2 can tomatoes, 2 tablespoons butter. Melt the butter, add the onion and green pepper and the dry ingredients, and saute until soft. Add tomatoes and cook until mixture is slightly thicker and blended. Add shrimps, reduce heat, and let simmer until hot through,—if necessary a little hot water may be added.

SATURDAY

Eggs Benedict a la Laura
Tossed Green Salad
Tomato Soup French Dressing
Jelly Cake and Baumert Cheese
Coffee

Dinners Of The Week . .

By MARY MOORE

SUNDAY

Chilled Apple Juice
Stuffed Shoulder of Veal Roasted
Pan Roasted Potatoes
Chopped Spinach
Radishes
Homemade Jelly Roll Coffee

MONDAY (Oven Dinner)

Baked Pork Sausages Green Relish
Baked Potatoes Mashed Turnips
Chopped Spinach
Baked Apples with Top Milk
Coffee

TUESDAY

Sliced Roast Veal (from Sunday) in Parsley Gravy
Creamed Corn Halved New Beets
Fruit Cup — Grapefruit Sections, Sliced Bananas, Canned Pineapple
Crackers and Cheese Coffee

WEDNESDAY

Cream of Celery Soup
Boiled Pork Shanks or Pigs' Feet
Sauerkraut
Rye or French Bread
Stewed Apricots Coffee

THURSDAY

Liver and Frizzled Side Bacon, Mashed Potatoes
Shredded Lettuce and Tomato Salad
Orange Chiffon Pie (see note)
Coffee

NOTE: Orange Chiffon Pie—1 tablespoon gelatine, & cup cold water, 1 cup orange juice, 3 tablespoons lemon juice, 1 cup sugar, 4 eggs. Soften the gelatine in cold water. Mix the fruit juice, sugar and yolk of eggs, and stir over boiling water until thickened enough for custard to coat metal spoon. Pour hot custard over softened gelatine and stir until gelatine is dissolved. When partially set, beat until foamy, and beat in the stiffly beat-

WE . . . NOTICED

. . . .That buttons are playing a new role in the costume picture this season. Not only will be button up coats, suits and dresses with smart unusual buttons, but the same original design have been ued in companion clips, pins, brooches, zipper pulls and buckles. Smart women wear these on their hats, scarves and bags to ensemble their accessories to their costume.

. . . .Clips "companioning" the button originals on frocks can be worn in the hair at afternoon bridge parties and informal luncheons and dinners where hats come off.

. . . .Lapels are a favorite spot for an accenting pin clip. One lady with originality and a desire to "go military" is pinning two gold insignia pins, one on each lapel of her tweed sports coat. Anchor buttons in the same pattern trim the dressmaker frock she wears with this coat.

Flags Deck Room For Tea Of St. Paul's Group

A delightful and well attended tea was held in the spacious Sunday School Room of St. Paul's Church from three to six o'clock on Wednesday afternoon. As guests entered, their attention was arrested by the striking arrangement of patriotic flags and ferns and the three tables at which tea was served were gay with large silk flags and silver candlesticks holding red, white and blue candles. Mrs. James Dutton, president of the Ladies' Aid Society, and Mrs. A. T. Barr, received.

Mrs. W. A. Burrell was general convener of the tea, with Mrs. H. C. Sherwood, Mrs. J. W. Gordon, Mrs. W. Brown, Mrs. R. B. McWilliams in charge of tea tables. Hostesses were Mrs. J. H. Jamison, Mrs. H. McKenzie, Mrs. W. L. Ferguson. Group leaders pouring tea included Mrs. O. A. Moore, Mrs. W. Moorhead, Mrs. A. McLeish, Mrs. J. E. Latimer, Mrs. F. Rowan, Mrs. Robert Ross. Assisting to serve were Mrs. W. Taylor, Mrs. R. J. Goring, Mrs. F. Finnie, Mrs. W. S. Hill, Mrs. A. R. Bennett, Mrs. J. Anderson, Miss Rutherford, Mrs. H. M. Paton, Mrs. George Coleman, Jr.

Completed articles, including layettes, an afghan, a pair of wool blankets, quilts, dresses, etc., to be forwarded overseas, were displayed by memebrs of various groups of the society.

The sale of home cooking was under the direction of Mrs. J. Pulkinghorn, and Mrs. E. Currie, and Mrs. T. Hendry was treasurer.

Miss Mary Hanlon, a sixteen-year-old singer who possesses a sweet, full soprano voice that promises a successful career, was heard in two solos, 'Land of Hope and Glory" and "There'll Always Be An England," with Mrs. W. A. Greenslade at the piano.

Young People Put Energy Into War-time Tasks

The contributions of young people of 'teen-age or younger toward Red Cross and other wartime activities all over the country, have added in no small measure to the large total accomplished month by month, and many times it is the enthusiasm with which these young folk approach their tasks that gives older groups of workers new heart.

An example of the teachings imposed by war in which young people are becoming quite proficient is that of knitting, providing much needed wearing apparel for the men in service and the British people. Young business women who would have regarded fashioning frocks for their wardrobes at home, through the use of the family sewing machine, pattern, and pins, as fantastic, have become adventuresome, and are adapting themselves, so that sewing is not a mystery but a useful effort.

When the war is over, and life once more settles down in the normal routine, these young people who have received valuable training in arts, crafts, and home economy, will be well equipped and better prepared for the years ahead than they might possibly have been if life had continued in its usual course.

FOR WOMEN ONLY!

If fidgety nerves, restless nights and other distress from female functional disorders keep you from enjoying life—take Lydia E. Pinkham's Vegetable Compound—well known for over 60 years in helping weak, nervous women during "difficult" days. Made in Canada.

Just Arrived!

Spring's Newest Jackets and Skirts

You'll find sportswear for complete wardrobe ensembling in our stock of the newest for Spring. Colorful and well tailored.

JACKETS . . 4.98 Up
SKIRTS . . . . 1.98 Up
BLOUSES . . 1.00 Up

Rae Green Sportswear
432 George St. North

Buy On Your Personal Budget Account

Tailored and Dressmaker SUITS AND COATS 19.95
Reg. $25.00
MAIL ORDERS FILLED

Finest quality workmanship, styles and materials. Only the price is cut!

Open A Budget Account At Darling's With This Coupon

Bring this coupon in and buy your coat or suit before April 12th, 1941 and you will be credited with a part payment of $2.00.

NAME .....
ADDRESS .....

Bring this Coupon with you. It is your part payment on any suit or coat.

2.00 This Coupon is Worth $2.00 to You.

And Pay As You Can Afford

Goods Satisfactory or Money Refunded

Darling Ladies' Wear Ltd.
384 GEORGE ST. PHONE 9781

BLACK'S

Cordially Invite You To Inspect New Fashions For Spring . . .

Mannish-Tailored SUITS 15.95 - 19.50 - $25
Made-to-your-measure if you prefer.

An Exceptionally Large Stock of the Latest in Spring COATS
Luxurious styles. Reasonably priced. Reversibles, polos, tweeds, dressy fashions.

DRESSES
Everything new for spring.
PRINTED AND PLAIN SHADES
Sizes for everyone.
Misses— 12 to 20
Women's—38 to 52

For the Spring Brides . . .
We have a lovely new stock of Wedding Gowns and Bridesmaid's Dresses.
A Good Assortment of Bridal Wreaths, Veils, Etc.

BLACK'S
GEORGE ST. AT KING 'PHONE 6812

DO DISHES AS MUCH AS 50% FASTER
This Speedy Way That's So Kind to Your Hands!

HERE'S a quick, easy way of dishwashing that gets dishes so clean lots of people don't bother to wipe them—thus saves you up to 50% on dishwashing time with added safety to hands—thanks to a new "miracle" soap, *High-Test* OXYDOL.

For this improved granulated soap contains a new SAFE ingredient—and does these amazing things—proved by our laboratory tests against many soaps still used for dishwashing:

(1) Gives up to 3 TIMES THE SUDS. (2) Suds last as much as *2 to 3 times longer*. (3) Makes suds in one-sixth the time of washday bar soaps. Rich, quick-acting suds, ready to start to work cutting grease *6 times faster*.

This means you get suds almost instantly—don't have to keep hands in hot water so long. Hence far less risk of red, puffy "dishpan" hands. And Oxydol itself is *safer for hands* than a whole group of popular washday soaps.

What's more, Oxydol leaves no clinging greasy film. You'll be delighted how glassware gleams—dishes sparkle like jewels.

Economical, too—*High-Test* OXYDOL costs *less than ½ of a cent* to do an average meal's dishes. So try the new *High-Test* Oxydol way of dishwashing. Get a package tomorrow.

MADE IN CANADA

OXYDOL
Economical... COSTS LESS THAN 1/3¢ TO WASH AN AVERAGE MEAL'S DISHES

« « « WOMEN'S WORK AND INTERESTS » » »

DOROTHY DIX

Accept Conditions and Make Best of Your Life. There Is Still Lots of Sunshine and Happiness, No Matter What Perverse Circumstances Now Claim You.

✧ ✧ ✧

Dear Miss Dix—I live in a tourist city in Florida, and when I watch the happy, carefree husbands and wives of my own age, 65, it fills me with bitter resentment and loneliness, not toward them, but toward fate that has left me to struggle on alone, without a home of my own after living so many years secure and happy. If I had money I could still be attractive and perhaps marry, but my position as nurse companion gives me few social contacts and takes away the prestige I once had. I want a home of my own, a car to ride in again, a congenial husband of whom I need not be ashamed, ample security and a chance to do the things I long to do. It is hard to suppress a feeling of bitterness when I see wealthy men of my own age, many of whom no doubt are single, following with their eyes the much younger women who do not need them. Can you tell me why such things happen.

NONEEN.

✧ ✧ ✧

ANSWER—It is a sad thing for a woman who has had a good husband and a beautiful home and lived luxuriously for many years to be left alone and poor when she is old, and you have my heartfelt sympathy. But do you not realize that you are making a bad matter worse by your wishful dreaming of things that cannot happen to you? Do you remember what Tennyson said about a sorrow's crown of sorrow being remembering happier things? So my earnest advice to you is resolutely turn your thoughts away from the past and concentrate them on making what you can of the present. For you to dream of some old millionaire riding by in his limousine and bearing you off to a palace is as foolish as for you to expect to be suddenly turned into a cinema queen, or to become a glamor girl.

You are a woman of the world, and you know that big, prominent, rich men do not marry poor, elderly women. No doubt they would be far more sensible if they did, but it isn't the common sense and reliability and intelligence of an old woman that they want. It is youth and beauty and freshness they crave.

Quit Torturing Yourself

So quit torturing yourself with the thought of what you would like to have and can never have again. Quit envying the people who have the things that you want. Quit letting your fate make you bitter. Your dreams that can never come true and your bitterness only poison life for you and make things harder to bear.

Believe me, when we accept the conditions of our lives and try to make the most of them, we find a peace and contentment that nothing else gives us. Not long ago a very dear friend of mine lost his only son, a brilliant and talented young man who was his father's idol.

No blow could have been more crushing to any human being, but he took it with a courage that never faltered, and instead of bemoaning his loss, he said: "I am thanking God that He let me have my boy for all those happy, beautiful years."

Try to emulate him if you can, and keep your mind fixed on the happiness that you have had, instead of rebelling against the hardships of the present.

✧ ✧ ✧

No Remedy For The Book Worm

Dear Miss Dix — I have been married three years and my husband reads constantly — during meals, after meals, in bed, also when visiting. Even when we go out and come home late in the evening he still must read before falling asleep. When I try to talk to him he says to write it on a piece of paper and he will read it when he gets to the office. I have tried to break him of this habit and can't. Can you suggest a remedy? WEARY.

✧ ✧ ✧

ANSWER—I am afraid not. If there is any way of breaking a bookworm of burrowing in a book, I don't know what it is. The only thing that you can do is to develop the reading habit yourself and get so absorbed in the last sixth best seller, or the daily papers that you will forget to clean up the house and cook dinner. Perhaps after he goes hungry a few evenings he will begin to take more interest in his food and less in his books.

Personally, I can't think of any more aggravating habit that any one can have than to read at the table, and to have his coffee pushed over his paper or splashed over his book, and to have to be asked three or four times whether he will have any potatoes or another piece of steak, and who never hears what you say and only answers uh huh when you ask a question. If anything is a just cause for a divorce, it's that.

DOROTHY DIX.
Ledger Syndicate

FASHIONS

Here is a versatile princess pattern that is a "must" for every woman who sews. Its well cut lines can be used as a basis for many smart new spring frocks for your teen age daughter. Make one version of printed rayon fabric in a dark color, brightened up with a white collar and tiny bows on the bolero pockets. This same pattern makes the favorite sailor dress with rows of braid on the collar as well as a dress up frock with heart shaped neckline and contrasting lacings at the waist.

Style No. 2321 is designed for sizes 12, 14, 16, 18 and 20. Size 16 requires 3¾ yards of 39-inch fabric for dress; 1 yard for short sleeved bolero.

Pattern number .....
Size .....
My Name .....
Address .....
.....
I enclosed 20c for postage

THE STARS SAY . . .

By GENEVIEVE KEMBLE

For Friday, March 28

Rather complex and complicated situations may be expected on this day, according to certain conflicting or confusing planetary operations. While in routine matters things may run in customary grooves, yet there are outstanding trends of a unique, intriguing or strategic importance which may gravitate around public, community or fraternity interests. These seem to affect the inner private, emotional, cultural or spiritual life in its various creative expressions.

Those whose birthday it is may find themselves deep in a year of unique, mysterious or intriguing experiences, with their emotional, cultural and inner creative urges under rather confusing or bewildering but constructive impetus. This may be in connection with group, collective or humanitarian projects, which will prove materially gainful and spiritually satisfying.

A child born on this day, while having many practical and constructive abilities, may also possess spiritual, emotional, visionary or over-idealistic tendencies. It may be richly endowed with excellent creative urges on all phases of its being.

ENQUIRY COLUMN

By MARY MOORE

QUESTION.— My dumplings tend to dissolve away into the stew broth. I would like a recipe that would keep the dumplings whole—I would not mind if they were a little stodgy as long as they keep their shape. While I don't follow your dinners every day I find them ver helpful when I am telephoning my orders in. Thank you for past help.

MADGE-HOMER.

ANSWER.— Your dumplings probably only need a little less water.

Dumplings for Stew.

Two cups sifted flour, 4 teaspoons baking powder, 1 teaspoon salt, 1 tablespoon shortening, ¾ cup milk. Mix and sift dry ingredients. Cut in fat; add milk, stirring quickly to make a soft dough. Drop by small spoonfuls on top of stew, making sure the dough rests on pieces of meat or vegetable. Cover tightly, and steam for 12 minutes, without lifting lid. (For other readers who like "lighter" dumplings use 1 cup milk.)

QUESTION.— You mentioned a vegetable and crumb stuffing for chicken—but I was put out that you did not give us the method—would you be kind enough to print this recipe when you have time and space. Thanking you in advance,

MRS. HAROLD OTIS.

ANSWER. — I am glad you wanted that recipe—it comes from the same "Laura" that gives me such good ideas.

Laura's Vegetable and Crumb Stuffing for Chicken.

Six slices hard whole wheat bread, 2 medium-sided carrots, 2 large stalks celery including leafy tops, 6 medium-sized mushrooms, ¼ green pepper finely sliced and chopped, 1-3 of a medium-sized onion, 1½ tablespoons butter, 2 teaspoons salt, ⅛ to ¼ teaspoons summer savory, about ⅛ teaspoon pepper. Soak the hard bread in warm water until soft, then wring out tightly. Mix with the vegetables which have been finely grated or chopped— the mushrooms, onions and pepper may be sauteed in the butter before adding if desired—add all remaining ingredients— melt butter if not used for sauteing—and mix very well. While this does not fill a large chicken to bulging, it is plenty to serve six people.

DO YOU KNOW . . .

White enamelware may be cleaned of stains by making a strong solution of baking soda and rain water. Put the utensils in it and boil them hard; they will be as white as snow.

✧ ✧ ✧

To save the inside of earthenware teapots, pie dishes and pudding basins from becoming lined with any cracks, put them when new into a pan of cold water. Then bring the water slowly to a boil and let it boil for a minute or two.

✧ ✧ ✧

A satisfactory emergency glue may be made by soaking some tapioca in warm water.

Mourners in Australia are protesting against the sales tax on wreaths.

Superfluous Hair
On Face and Moles
Completely, Permanently, and Painlessly Removed by Electrolysis. Eyebrows permanently arched. For appointments 'Phone 6423, or write
MRS. MARIE MURDUFF
409 Wolfe St.

BUEHLER BROTHERS
326 GEORGE 50c Meat Orders Delivered Free CALL 3630
5c Delivery Charge Will Be Made on Small Orders
Veal Patties Fresh Made 17c lb.
FRIDAY SPECIALS
Farm Style SAUSAGE.....lb. 12½c
SAUSAGE MEAT .....lb. 12½c
SHOULDER Veal Chops 18c lb.
SLICED SALMON ....lb. 20c
FRESH FILLET .....lb. 17c
SPARE RIBS ..... lb. 15c
PORK LIVER .....lb. 12½c
Smoked FILLET .....lb. 20c
DIGBY HERRING ... lb. 19c

NEW LOWER PRICES!
PERFECTION COCOA
1 lb. now 25¢
½ lb. now 15¢
Quality Unchanged!
THIS COUPON WORTH FIVE CENTS on the purchase of a 1 lb. tin of Perfection Cocoa at your grocer's advertised price, if presented by June 30, 1941. Clip, fill in and cash at your grocer's today.
Signature.....
DEALERS: The Rowntree Company will allow you 5¢ for this coupon, if presented on or before July 15, 1941. Sign below to certify that you have allowed customer five cents on this coupon in accordance with terms of offer.
2
Dealer's Signature.....

RED & WHITE STORES
Beautiful PICTURES OF BRITISH PLANES FREE! FOR A CROWN SYRUP LABEL
Specials For Thursday, Friday and Saturday, March 27th, 28th and 29th
DELICIOUS! CROWN SYRUP
COLLECT A SET of pictures of Britain's famous Fighting Planes
5-lb. Tin 39c 10-lb. Tin 82c
NAVEL ORANGES Doz. 35c
CAL. HEAD LETTUCE - - 10c
CALIFORNIA LEMONS - 6 for 19c
WONDERFUL SOAP - 5 Bars 17c
STUART'S RASPBERRY and STRAWBERRY JAM - - - - 32-oz. Jar 27c
SUPREME—7 DIFFERENT FLAVORS JELLY POWDERS - 5 Pkgs. 25c
SPECIAL ROSE BAKING POWDER 16-oz. Tin 15c
MAPLE MARSHMALLOW BISCUITS JAKO - - - - - 2 lbs. 25c
CHOCOLATE COATED SAND BISCUIT IMPERIAL - - - 2 lbs. 25c
RASPBERRY TART BISCUITS - - - - lb. 17c
QUAKER PUFFED WHEAT - 3 Pkgs. 25c
QUAKER PUFFED RICE - - Pkg. 10c
MONARCH PASTRY FLOUR 24 lb Bag 87c
CANADA CORN STARCH For smoother custards and puddings—wholesome and satisfying ..... Pkg. 10c
GOLDEN SPRAY CHEESE PLAIN or PIMENTO ½-lb. Pkg. 15c
WALKER'S SODAS - - - 2 1-lb. Bags 25c
VI-TONE CHOCOLATE FLAVOURED FOOD BEVERAGE 6-oz. Tin 29c 12-oz. Tin 49c
CATELLI SPAGHETTI Ready cooked—heat and serve 2 15-oz. Tins 19c
RED & WHITE PEANUT BUTTER 5½-oz. Jar 10c 11-oz. Jar 15c 20-oz. Jar 25c
CHOCOLATE COATED PEANUTS lb. 19c
JELLY BEANS - - - - - - lb. 15c
FALCON GOLDEN WAX Beans 2 16-oz. Tins 19c
BANQUET GOLDEN BANTAM Corn 2 8-oz. Tins 13c
PINK SEAL Salmon 1-lb. Tin 20c
RED & WHITE TOMATO Soup 2 10-oz. Tins 15c
RED & WHITE VEGETABLE Soup 2 10-oz. Tins 15c
GOLD MEDAL DICED Carrots 3 tins 25c
GOLD MEDAL DICED Beets 3 tins 25c
RED & WHITE Coffee ½-lb. Tin 29c 1-lb. Tin 52c
RED & WHITE ORANGE PEKOE TEA ½-lb. Pkg. 38c 1-lb. Pkg. 75c
SMART'S Choice Quality Cherries 16-oz. Tin 17c
FIVE ROSES FLOUR 24-lb. Bag 85c 98-lb. Bag 3.19
P. & G. WHITE NAPTHA SOAP - 5 Bars 23c
S.O.S. SCOURING PADS 4 Pads 14c 8 Pads 23c
RINSO Lge. Pkg. 23c Soaks clothes clean
SOAP FLAKES JIF - - Lge. Pkg. 21c
Javex CONCENTRATE MAKES THE WASHING SNOWY WHITE Removes Stubborn Stains 15c

Spring's Significant Fashions . . .

HATS - - From 1.98
COATS - From 14.95
SUITS - - From 8.95
DRESSES From 4.98
BLOUSES - GLOVES - PURSES and SILK HOSIERY - - - -

And You'll Wear These Clothes All Spring• • • •
So choose your Easter wardrobe with an eye to the future, just as we've picked every garment in stock. Your coat, suit and costume requirements can be met beautifully, from our high-fashion-inspired collection of budget priced fashions.
MISSES', WOMEN'S, HALF and STOUT SIZES ALWAYS IN STOCK
ROBERT FAIR AND CO. LIMITED

Windjammers Coming Back

SAN FRANCISCO, Mar. 27—(CP)—War has turned back the pages of maritime practice. They're putting old time sailing vessels back into service.

The Sailors' Union of the Pacific has received requests for crews to man windjammers which include the former gambling ships Rex and Tango.

One of the last stands of the sailing ships was the Alaska salmon fisheries, and as late as 1925 San Francisco Bay was dotted with picturesque three and four masters ready to sail north. Now, with a world shipping shortage, many interests wish the old hulks had been preserved.

Stabbed

Selected as the most beautiful brunette model, Mrs. Nedra Evans, 22, is in hospital at Chicago, suffering from stab wounds allegedly inflicted by her husband. Police say the latter confessed to stabbing his wife and two-year-old son, and killing his mother-in-law during a quarrel.

Give him his daily
HALIBORANGE

The Nicest Way of Taking Halibut Liver Oil

Children need added sources of vitamins A and D to make up for the absence of summer sunshine and fresh green vegetables. Give your kiddies a daily dose of natural A and D vitamins in the form of Haliborange. That will help to keep them strong and healthy. Haliborange provides the natural A and D vitamins contained in Halibut Liver Oil combined with a concentrated fresh orange juice of high quality. It is delicious to take. Haliborange is twice as rich in vitamins A and D as Cod Liver Oil of average B.P. standard.

Adults, too, often find Haliborange beneficial in helping to maintain correct nutrition. Try it.

Each gram of Haliborange contains
792 I.U. vitamin A
114 I.U. vitamin D

ALLEN & HANBURYS CO. LIMITED
Lindsay, Ontario
Established in England over 200 years.

Allenbury's Haliborange
Vitamins A D & C

Bewdley News

Corp. Bruce Sidey, Kingston, was a Sunday guest of his mother, Mrs. F. Sidey.

Norm. Sidey was a week-end guest of his grandparents, Mr. and Mrs. Strong, Peterborough.

Mr. and Mrs. J. L. P. Smith, Peterborough, spent Sunday with the latter's parents, Mr. and Mrs. George Byers.

Tuesday evening there was a dance at Rice Lake Inn, with proceeds given in aid of the B.W.V. Fund.

Russia is tightening labor discipline to increase its industrial output.

DON'T WASTE TIME! GET AFTER THAT COUGH

Why hang onto a cough brought on by a cold, when all you generally need to do to get prompt relief, is to step into the nearest drugstore and ask for a bottle of Ayer's Cherry Pectoral. First used in 1841—Ayer's Cherry Pectoral to-day is the standard relief for coughs due to colds in thousands of homes. It's a remedy you'll like. Pleasant to take because of its wild-cherry flavor. And it contains 8 active ingredients that go to work soothing irritated throat membranes, helping to clear bronchial passages; usually giving needed comfort in just a few minutes.

AYER'S CHERRY PECTORAL
IN HOUSEHOLD USE FOR 100 YEARS

Millbrook's W.I. Holds Euchre

MILLBROOK, March 27.—(ENS)—The local branch of the Women's Institute reached its fortieth birthday on Monday and in recognition of this event held a euchre and dance in the town hall, with fifteen tables in use for play, and many other guests coming in after the games for the concluding part of the evening.

Councillor H. D. Bigelow announced the prize winners shortly after ten o'clock, Mrs. Harvey Sanderson taking high place for the ladies, and Henry Blakely for the gentlemen; Mrs. E. C. Richards, W.I., president, presented the awards.

On the platform, with the place of honor on the central table, was the handsome birthday cake, in three layers, iced in pink and white, with the lettering "fortieth anniversary" Tickets sold on this cake, amounted to $6.50, Reeve W. E. Ball making the draw later in the evening, and William Trick holding the lucky number, 50. Before the dance was concluded Mr. Trick asked to have the cake sold for the British War Victims' Fund.

Chief E. C. Richards made an efficient auctioneer, and the delicious confection was finally "knocked down" to Delbert Olan for four dollars. Not to be outdone in generosity, as shown by the initial holder, Mr. Olan suggested that the rest of the guests might wish to participate in the worthy cause, and mentioned passing the hat, the net result being $11.60 for remittance to the British War Victims' Fund.

Galloway's orchestra supplied music for the dancing in their usual popular manner, and Wilbert Lunn "called off" for the square dances, Allen Wood won the prize, a crystal condiment set, for the first "lucky spot" dance, and Sergeant-Major Kent the second.

The Institute officers, with other helpers, served supper around midnight, and it was well past one o'clock before an enjoyable evening, which was attended by about one hundred and fifty guests, was brought to a close. Mrs. Melville Ball, W.I. treasurer, acted as cashier, and $45 was taken in at the door.

Hastings News

The following attended the Ontario Brotherhood of Threshermen's banquet and dance, held in Peterborough on Friday: Mr. and Mrs. John McMillan, Mr. and Mrs. W. J. McMillan, Pte. and Mrs. Walter Warner, Mr. and Mrs. Vincent Keogan, Mr. John Keogan, Mr. and Mrs. J. Cleary, Mr. James Moore, Mr. and Mrs. T. McGee, and Miss K. Crosson.

Pte. John Buchanan, who has been stationed at Vancouver is spending a few days with Mr. and Mrs. Samuel Hatherly before returning to his new post in New Brunswick.

Friends of Mrs. Ernest Warner sympathize with her in the death of her father, Mr. Thomas McConnell of Norwood, whose funeral was held on Sunday. Others attending the funeral were Mr. and Mrs. A. E. Metcalfe and Mr. and Mrs. Arthur Beamish.

Mr. Arthur Fleming commenced work on making maple syrup, having tapped a large number of trees on Saturday.

Mr. and Mrs. Roy Oliver and baby Wayne of Godolphin, and Mr. and Mrs. Carl Oliver and daughter of Hastings were Sunday guests of Mr. and Mrs. H. Oliver of the Cobourg Road.

Mr. Roy Johnson left during the past week for military training at Kingston.

Heads Blind Group

TORONTO, March 27 — (CP) — Gilbert Layton of Montreal yesterday was elected president of the Canadian Federation of the Blind as the federation's annual convention ended here.

HUNTING FOR MOON

SAN DIEGO, Calif. — (CP). — A new treasur-rush to California — when heavy seas wash rocks up on the shore, hundreds of people start searching for moonstones, worth about 50 cents a pound.

Well Dressed Femailman

This pretty London girl is wearing the new uniform of the British postwomen. They used to wear skirts, but the government sanctioned trousers if the women prefer to wear them.

Canadian Heroine

When a German bomb smashed into a London restaurant two weeks ago, Nursing Sister Helen Stevens of Dunnville, Ont., was one of those who plunged into the work of tending injured amid the wreckage, giving first aid and using table cloths for bandages. Here she telephones to report herself safe.

Cavan Institute Has Busy Rally

CAVAN, Mar. 27.—(ENS)—Mrs. C. Smith was hostess for the March meeting of the Cavan Women's Institute. The vice-president, Mrs. Kenneth Braithwaite, was in the chair. There were eighteen members present. The roll call was answered by quoting a word as it is now pronounced, and its old pronunciation.

During the business period, a quilt top was shown, which had been donated by Mrs. H. Tinney, also a comforter was offered for recovering by Mrs. W. Douglas. Arrangements were made for purchasing material and bat, and for quilting them, for the Red Cross.

Discussion was held concerning a remembrance to be sent to a member who had left the community. Correspondence was read from a firm who wished to present a program under the auspices of the W.I. Mesdames Snider and K. Braithwaite were named to interview a representative of the company and make arrangements. The April meeting will be the annual meeting and the roll call will be answered by "paying fees." There will be a sale table. Mrs. Ralph Staples gave an interesting paper of Current Events. Mrs. C. Smith read a paper, prepared by Mrs. K. Braithwaite, on Cavan village and community, which proved quite interesting. An Atlas of 1887 was shown, illustrating farm homes, and many pictures of pioneer residents. Cavan was settled by Irish pioneers who named it after the locality in which they lived in Ireland.

Lunch was served by the committee in charge, which gave an opportunity for visiting.

"A BETTER WAY TO TAKE COD LIVER OIL"
SCOTT'S EMULSION
Your ALL-YEAR-ROUND Tonic
4 TIMES EASIER TO DIGEST THAN PLAIN COD LIVER OIL

"HERE'S THE NEW IMPROVED OLD DUTCH CLEANSER
NO CHANGE IN THE PACKAGE —THE DIFFERENCE IS ALL INSIDE"

IT'S GRAND! CUTS CLEANING TIME ALMOST IN HALF!
SIMPLY DISSOLVES GREASE LIKE MAGIC!
NO MORE HARD RUBBING OR SCOURING!

"I never dreamed any Cleanser could take hold of grease and dirt so *fast!* I've said 'Good-bye' to hard rubbing and scouring forever . . . thanks to the New, Improved Old Dutch."

No matter what your favorite cleanser has been, you owe it to yourself to try the New, Improved Old Dutch. Then see for yourself how much easier it is to get things clean and sparkling. Your dealer has it! No change in package . . . the difference is all inside. Made in Canada.

Certified Bargains
At
CHOWN'S HARDWARE

Aluminum Tea Kettle
4½ pints, limited quantity. Special, each 1.45
Although the manufacture of Aluminum Housewares. We have a good stock on hand. No advance in prices.

CROSLEY
1941 Refrigerators with the new SUPER SHELVADOR. See them on display. Twice as much food to the front.

Brooms
5-string red handle. Exceptional value. Friday, Saturday and Monday. Special 28c

COOK STOVE
Princess Beth. A Harriston Stove value with reservoir and high shelf, with nickel trim. Regular 56.75. Clearing to secure floor space. Special. 42.95

LINSEED OIL SOAP
A flax soap for household use. Per lb. 15c

VARSOL
A safe cleaner. Per gallon 60c

MUSKRAT TRAPS
No. 1 Victor are a favorite of the trapper. Per doz. 3.50
Stop loss springs to fit these traps. Per dozen 3.00

SAP SPOUTS
Spikes . . 2 . . for 55c
Buckets 24c
Syrup Cans 5 for 1.00

PURE TURPENTINE
Imperial quart. Bottle 35c

BUDGET TERMS
Arranged on Refrigerators, Power Tools, Stoves, and Heaters.

HUBERT
CHOWN HARDWARE
417 GEORGE ST. - OLD EXAMINER BLDG.
WE DELIVER PHONE 6186

PATTENICK'S
Friday's & Saturday's
Door Opening Special! 9 A.M. Sharp
200 pairs BOYS KNEE PANTS
All sizes in well made wool-mix tweeds. Reg. 79c pr. Special, pair.... 49c

BEST BUYS

50 ONLY! STREET FROCKS
Procured specially for this huge Sale, cottons, silks and crepes in many new plain and printed shades. Sizes 12 to 20.
Ea. 1.00
No Try-ons, No Refunds. Only 1 to a Customer.

FACTORY SELL-OUT OF BETTER LINGERIE

500 Rayon Silk and Satin Stripe SLIPS
Too many styles to mention in every shade. Sizes 30 to 42. Values to 1.00.
EACH 47c

PYJAMAS
This value is even too great to explain. An assortment of real Satins and Crepes in a host of styles and shades. You must come early to get these as there is only a small quantity, yet every size. Values to $4.95.
$1.47 PAIR

GOWNS! GOWNS!
Genuine real Silk Crepes and Satins in just the most exclusive styles. Every conceivable shade and pattern. All sizes to 20. Values to $3.95. Each 1.27

Dance Sets
Silks, Satins, Crepes, etc. Lavish lace trim. A large assortment of shades. All sizes. Reg. 1.49.
Special 47c

SLIPS! SLIPS!
100 of these expensive Slips—that sold as high as 2.00. An assortment of real Silk Crepes and Satins. Lavish lace trims. Shades of pink, tea, rose, white and sky blue. All sizes. Values to $2.00. Each 78c

100 Only! Gowns
Silks! Crepe! Satins! Lace trims! All shades! All sizes. Values to 1.95. Each 84c

• ENTIRE SPRING STOCK AT HUGE SAVINGS •

200 PAIRS OF FASHION FIT CREPE HOSE
Panel heel and cradle toe, a huge assortment of sizes. These are substandards, bought especially for this event. Sizes 3½ to 10½. Pr. 33c

LADIES, LOOK! NEW SPRING COTTON House Frocks
Bright floral designs in many attractive styles. Sizes 14 to 20. Each 64c

PRINTED COTTON House Coats
Smartly tailored of guaranteed fast color print. Floor length and short sleeves. Bright spring floor designs. Sizes 14 to 20. Special .. 98c

Kitchen Towels
16" x 32"
Bright shades. Each 10c

Kiddies' Cotton Frocks
All new arrivals. Popular Miss Markers. Styles and patterns, too numerous to mention. Sizes 3, 4, 5, 6, 8 to 14X. Sale EACH 84c

Ladies, Look!!
20 ONLY LADIES' NEW SPRING COATS AND Reversibles
Bought especially for this huge Sale. Values to $14.95. New styles! New shades! Reg. to $14.95.
Ea. 8.95

SPECIALS FOR MEN AND BOYS

MEN'S CREAM RIB COMBS
Short sleeves and long legs. Sizes 36 to 46. Reg. $1.00.
Suit 76c

SMALL BOYS' KNITTED SUITS
Fancy knits in a host of shades. Polo sweater and knee pants to match. Sizes 2 to 6 years.
Suit 58c

Men's TOPS and SHORTS
Men, don't overlook this huge Special. Short tailored, of good quality Printed Broadcloth, in an array of colors. Tops, elastic knit jersey, all sizes. Each 22c

Men's Cravenette Windbreakers
These are guaranteed showerproof—straight and double - breasted styles. Full length zipper. Sizes 36 to 42. Reg. to 2.95 — Special 1.77

PATTENICK'S
368 GEORGE STREET PETERBOROUGH

ROOM AND BOARD —By Gene Ahern

LI'L ABNER —By Al Capp

HENRY —By Carl Anderson

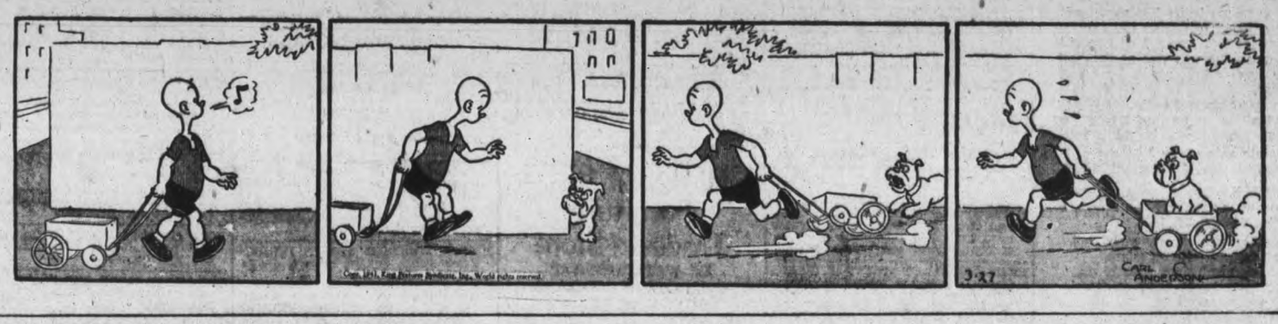

SCOTT'S SCRAP BOOK —By R. J. Scott

DONALD DUCK —By Walt Disney

BLONDIE —By Chic Young

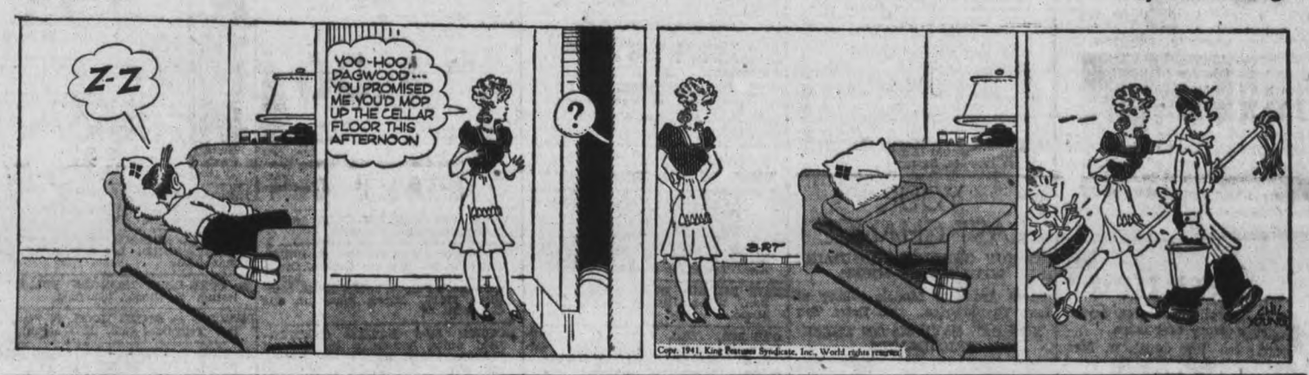

MUGGS AND SKEETER —By Wally Bishop

BRICK BRADFORD —By William Ritt and Clarence Gray

TILLIE THE TOILER —By Russ Westover

Home Service

Charming New Slip Cover Quickly Made for Spring

Underskirt Plays Hide and Seek

Spring turns our practical fancy to making slip covers, and isn't this one a love? So charming in rosy chintz, bows of green and a green petticoat peeping out!

And so easy to make! A few deft pats, a little pinning, a bow here—there—and you're done!

What you do first is to lay a length of fabric down the inside back and seat of your chair, allowing a 4-inch tuck-in between. If you'd smartly bind the seams with green, work with fabric right side out.

Pin firmly along the chair outlines and next cut outside the pins, leaving 1½ inches for seams. Fit, pin and cut each section the same way—arms, back, cushion. Where arms and back curve, take up surplus material with darts, as in diagram. Then to basting and fitting and sewing on binding, as our other diagram shows.

Now—the skirt! Stitch on your petticoat just above the chair legs. Over it, fit and pin the chintz skirt in two pieces.

Wasn't that tiny effort well worth it? Our 32-page booklet explains in detail how to measure, cut and finish slip covers for many types of chairs and sofas, also for auto seats. Describes making of smart box-pleated and swag flounces.

Send 15c in coins or stamps for your copy of HOW TO MAKE SLIP COVERS to the Examiner, Home Service, Peterborough. Be sure to write plainly your NAME, ADDRESS, and the NAME of booklet.

BARCLAY ON BRIDGE

WRITTEN FOR THE EXAMINER
By SHEPARD BARCLAY
"The Authority on Authorities"

COVERING ALL YOU CAN

SOMETIMES your bidding cannot cover every possible holding which your partner might have, judging from his earlier bidding. There are times when you have to guess the most probable situation, especially if the opponents have crowded you. But there are many times when you can bid so that you protect the side, no matter what type of hand your partner has to cause the bidding he already has done.

	♠ K 5 4 3 ♥ J 2 ♦ Q 9 4 3 ♣ A 10 2	
♠ J 9 7 6 ♥ 10 6 4 ♦ K J 8 5 ♣ Q 5	N. W. E. S.	♠ 10 8 ♥ K 9 7 5 3 ♦ A 7 2 ♣ K 7 3
	♠ A Q 2 ♥ A Q 8 ♦ 10 6 ♣ J 9 8 6 4	

(Dealer: South. East-West vulnerable.)

South	West	North	Pass
1 ♣	Pass	1 NT	Pass
2 ♣	Pass	2 NT	

It was a shame to see that hand passed out short of game, especially since North took ten tricks, one more than enough for a No Trump game. He was inclined to upbraid South for not going on to 3-No Trumps, since his own bidding might have indicated a hand just below sufficient strength to bid 2-No Trumps as his first response. South in turn blamed North for the lost opportunity.

After discussing the various possibilities, including that of a 1-spade response by North to the opener, they agreed that a better first response would have been 1-Diamond. From North's standpoint, that would have made it easy for South to show a heart suit. It also would have told South the side had something in diamonds if South had to know it to bid No Trumps without worry. The latter is what South would have done—bid 1-No Trump on his second turn.

North then could have bid 2-Spades. Besides showing the very fair strength of his hand, this would have covered the possibility of South holding perhaps four of the suit headed by the Q or J-10. In that event, the side could go on in spades. Actually after 2-Spades South could easily have bid 3-No Trumps or, if he bid only two, North could have lifted him then the rest of the way. The beauty of suit bids, instead of No Trump ones in such cases, is that you show the location of your stoppers, not merely the fact that you hold some.

* * *

Tomorrow's Problem

	♠ Q 9 8 6 ♥ None ♦ Q J 10 8 5 3 ♣ K 8 6	
♠ K ♥ A J 10 6 4 2 ♦ A 9 7 6 4 ♣ 7	N. W. E. S.	♠ J 7 4 3 ♥ K 8 7 ♦ K 2 ♣ Q 5 3 2
	♠ A 10 5 2 ♥ Q 9 5 3 ♦ None ♣ A J 10 9 4	

(Dealer: North. Neither side vulnerable.)

If West's strong bidding of hearts and diamonds shows a 6-5 distribution in those suits, and he then leads the diamond A, how should South plan to make his contract of 5-Spades on this deal?

armora News

Mr. Leslie Phillips is confined to his home through illness.

Mr. Joseph Cavanaugh spent the week-end at his home in Napanee.

Born on Tuesday, March 25, to Mr. and Mrs. William Shannon, a son.

Mr. Grover Baden of Toronto renewed acquaintances here on Tuesday.

TO COMMAND SPITFIRES

LONDON—(CP)—First Australian air officer to be placed in charge of an R.A.F. squadron since the outbreak of war, Sqdn. Ldr. R. A. Holmwood of the R.A.A.F. has been appointed to command one of famous Spitfire units.

USE THE EXAMINER CLASSIFIED COLUMNS FOR QUICK RESULTS

Bring or Phone your Ad–Dial 4641–to the Ad Taker Before 1 o'clock Daily and on Saturday, 10 o'clock. Rates Low as 1c per word.

Births Marriages In Memoriam Cards of Thanks Deaths

BORN

THACKERAY.—At St. Joseph's Hospital, March 26, 1941, to Mr. and Mrs. Jack Thackeray (nee Eva Barringer), a daughter.

IN MEMORIAM

O'BRIEN.—In loving memory of my dear sister, who died March 27, 1940.

Deep in my heart lies a picture
Of a loved one gone to rest;
In memory's frame I will keep it
Because she was one of the best.
My lips cannot speak how I miss her,
My heart cannot tell what to say,
God alone knows how I miss her
In my heart that is lonesome to-day.

—Sadly missed by her sister, Mrs. J. Doleman, 237 McGill street.

O'BRIEN.—In loving memory of my dear daughter Genevieve, who died March 27, 1940.

No stain was on her pure soul,
Sin had not entered there,
And innocent slept sweetly on,
That pale sweet brow so fair;
She was too pure for this cold earth,
Too beautiful to stay.
And so God's holy angel came
And took our darling one away.

—Sadly missed by mother and brother Michael.

McCALL.—In loving memory of our dear father, Mr. William McCall, who passed away March 27, 1940.

He has gone across the river
To the shores forever green.
And we long to see his dear face
But the river flows between.
Some day we'll clasp his loving hand
And never say farewell.

—Lovingly remembered by his daughter and son-in-law, Mr. and Mrs. J. J. Armstrong, Indian River.

O'BRIEN.—In loving memory of Genevieve O'Brien, who passed away one year ago today, March 27, 1940.

My sister passed from me
Out of human care and strife;
Left me, as a gift those virtues
Which had beautified her life.
She bequeathed me that great patience
Which has power to sustain;
A cheerful, uncomplaining spirit
In its prison house of pain;
Gave me that unselfish nature
That with charity divine
Can pardon wrong for love's sweet sake.
Meek heart forgive me mine.
Hope and faith born of my sorrow,
Guarding angel shall become,
And my sister gone before me,
By her hands shall lead me home.

—Ever remembered by her sister, Mrs. W. E. Plumpton.

BREEZE. — In fond and loving memory of Mrs. Margaret Breeze, who died March 27, 1936.

A silent thought, a secret tear.
Keep her memory ever dear.

—Missed by her daughter, Mrs. Maud Cavanaugh, 13029 Kercheral Avenue, Detroit, Mich.

FLORISTS

TURNBULL'S FLOWER SHOP
Cut Flowers, Funeral Designs, Potted Plants. Service at all hours. 441 George St. 'Phone 7583—Nights 8586

THE PETERBOROUGH FLORAL CO
Flowers Delicately Arranged
For All Occasions.
438 Water. Telephone 6912—Nights 6746

COMING EVENTS

First insertion, 20 words or less, minimum charge, 50c. Subsequent consecutive insertions, 40c per insertion. All over 20 words, 2c per extra word per insertion.

HEINZ FOOD DEMONSTRATION, auspices Mark Street W.A., Friday, March 28, 8 p.m., Church Basement. No Admission.

BAND CONCERT by Peterborough Brass Band, directed by Walter Hughes, at Legion Hall, Friday, March 28, 8 p.m. Admission 25c.

SALVATION ARMY TEMPLE, Friday to Monday, March 28 to 31, Lt.-Col. Hoggard; Staff Cadets (80 in party). Welcome Meeting, Friday, 8 p.m. Everybody welcome.

RUMMAGE SALE, Friday, March 28, Murray Street Baptist Church, Basement. Doors open 6 p.m.

U.F.O. DANCE, Thursday Night, Co-op Hall. Red Moncrief's Orchestra; round and square dancing. Invitation.

FREE HEINZ FOOD Demonstration Murray Street Baptist S.S. Hall, Friday, March 28, 3 p.m. Free sample given.

DANCE.—Cavan Community Hall, Friday, March 28. Gallway's orchestra. Gentlemen, 35c; ladies, 25c. Everybody welcome.

PERSONALS

Piano Tuning

WILLIAM R. POTTER, PIANO TUNING (formerly of Heintzman Co.). 220 King George.

PIANO TUNING. ARTHUR COLLISON. Dial 6765.

Custom Tailoring

DOES YOUR COAT OR SUIT NEED Altering? Have it done now Tony Pepe, Greene Building. Dial 4295.

3a Hairdressers 3a

JEAN JAMIESON AND ALLAN LEWIS, Hair Stylists at Lewis' Beauty Shop—Permanents $2.00 to $7.00. Dial 4432.

PERSONALS

3a Hairdressers 3a

PERFECT WAVES AND PERFECT Curls with a Jean Jones Permanent. 379 George S Dial 8543.

PARIS BEAUTY SALON
EASTER SPECIALS
Special Permanent $1.95
Other Permanents, $2.50 up. Try our Razor Haircut and Styling with your next Permanent.
Phone 5311 — Opp. Bell Telephone

PERMANENT WAVES AT SPECIAL Prices — Silver, Kreem Oil, regular $6.50, for $3.50; Regular $3.50 Oil Waves, for $2.00. Only best supplies used. We guarantee them. La Salle Beauty Parlor. Telephone 5554.

SHAMPOO 25c, STYLED FINGERWAVE 25c. "Barbara," at Downer's Beauty Shop.

VINCENT MARINO, HAIR-STYLIST AT Mary Marino Beauty Salon — Our $5.00 Oil-Wave Special $3.50. Hair Conditioning and Facial Treatments. 8663.

HAIRCUT 25c, CHILDREN 15c (EXcept Saturday). Open Every Evening until 8.30. A. Brault, north of corner of Downie Street and Victoria Avenue.

PERMANENTS OF DISTINGUISHING Charm to get the intriguing, pretty, behind-ear effect for your New Easter Hat, are styled at Miss Reid's, 416 Water Street. Shampoo and Wave for 60c.

PATRICIAN BEAUTY SALON REOpening, after being Closed due to Fire. Latest Hair-Styling with Modern Equipment. Jean and Shirley Hetherington, Operators, 184 Charlotte (over Stedman's). Dial 3454.

FOR SALE

4 Miscellaneous 4

TWO WOMEN'S SPRING COATS AND Suit, size 40. 494 Aylmer Street.

AIR TANK COMPRESSED, 500 LBS. pressure. 465 King.

HIGH-GRADE MOTOR OIL, ONLY 21c Quart, or 79c Gallon, in Certified Sealed Cans. Canadian Tire Corporation Associate Store, Water Street, Peterborough (opposite Market).

MISSES' BROWN TWEED COAT AND Blue Swagger Suit, size 16. Dial 5962.

FOR EXPERT BICYCLE REPAIRS — Banks' Bicycle Store, 195 Charlotte Street.

CHOKED DRAINS CLEANED
Without Digging.
Prompt Service.
GOODFELLOW'S
379 Water Street. Dial 5263.

WE ARE THE ONLY EXCLUSIVE Bicycle Dealers in the City. Banks' Bicycle Store, 195 Charlotte Street.

DEERING 6-FT. BINDER ON TRUCKS, cheap. Would Exchange for Sow. Write Box 243, Examiner.

YOUR LAST CHANCE
TO BUY GENUINE FRIGIDAIRE WITH METER-MISER
These Are 1940 Models selling at Last Year's Price. No Extra Tax
YOU CAN SAVE $75 ON THESE FRIGIDAIRES
See Our New 1941 Connor Washer
The Only Washer Carrying 4-Year Free Parts and Service
Can Be Bought Law as $1.00 Weekly
1 ONLY ELECTRIC STOVE
Exempt From Tax
A REAL BARGAIN
1 DEMONSTRATOR CONNOR WASHER
AT A BIG REDUCTION
T. J. CAVANAGH
FRIGIDAIRE STORE
434 GEORGE. DIAL 3075

FIVE-GALLON MILK CANS, CREAM Cap, and Pails. 813 Water Street.

MAGAZINE SPECIALS—GOOD HOUSEkeeping, 2 years, $5.00; Cosmopolitan, 2 years, $4.50; Reader's Digest, 13 months, $3.00. Viola I. Payton, 457 Gilmour. Dial 5443.

FIVE TONS MIXED HAY. 5 LUNDY'S Lane. Telephone 5954.

CAR BATTERIES
11-PLATE $3.99
13-PLATE $5.83
15-PLATE $6.39
Guaranteed 3 Months
JOHNSTON'S
GEORGE AT McDONNEL
Open Evenings

BACK LIFTER FOR SALE. J. WHITE, Indian River.

SMALL SIZED 5-TUBE CABINET RADIO Serenader, cheap. 203 Rubidge Street.

GOOD USED FARM MACHINES
1 Massey-Harris Cultivator, 6 ft.
1 McCormick-Deering Cultivator, 6 ft.
1 McCormick-Deering Cultivator, 6 ft.
1 136 Gang Plow
1 241 Gang Plow
1 Tractor Plow, 2 Bottoms
1 Case Mower, 5 ft. cut
2 Peter Hamilton Mowers, 5 ft. cut
2 Frost & Wood Binders, 7 ft. cut.
1 Massey Binder, 5 ft. cut
1 Deering Binder, 6 ft. cut
1 Two-Plow Tractor Disc Plow
1 DeLaval Cream Separator
These Machines have all been Reconditioned.
Come in and see our New Lines of Tractors and Cream Separators.
INTERNATIONAL HARVESTER DEALER
A. C. Curtis, 412 Aylmer Street, Peterborough.

SAVE MONEY ON NEW FURNITURE—We carry an exceptionally good variety of Furniture: Chesterfield Suites, Dining-room Suites, Bedroom Suites, Breakfast Suites, Bedding, Floor Coverings, and Rugs, Carpets, Stoves, etc. Our Prices are without a doubt the Lowest in the City. Our Terms are easy. Trade-ins accepted. Fine's Furniture, 213 Charlotte. Dial 3475.

LARGE JACKET HEATER AND RADIators. Write Box 248, Examiner.

NEW ELECTRIC CLOCK, VICTROLA and Records. 227 Bethune.

FOR SALE

4 Miscellaneous 4

USED FURNITURE BUYS
3-Piece CHESTERFIELD SUITE. with brand new set of Slip Covers, looks like new; 3 pieces....$25.00
Other 3-Pieces Chesterfield Suites from ....$15 to $49
USED 8-Piece DINING SUITES from......................$19 up
4-Piece BEDROOM SUITE...$35.00
STUDIO COUCH, with Back and Arms; opens to Double Bed $16.50
DROP-BACK DAYBEDS from $5 up. Weber, Apartment Size Piano and Bench. Flat-top Office Desk; Baby Prams and Strollers, Odd Dressers, Bed Outfits; Tables, Chairs.
MODERN COMBINATION GAS AND COAL STOVE; all enamel $39.00
Coal and Wood Stoves; Gas Stoves, Etc.
TERMS
CHERNEY BROS. Furniture Trade-In Store
383 WATER STREET
Open Afternoons and Saturday Evenings Only
Main Store, 178-180 Hunter Street

TWO PIANOS, PERFECT CONDITION. Wil sell cheap, short of space. Fine's Furniture, 213 Charlotte.

FLOOR COVERING AND RUGS, LARGE variety, Special Prices. Fine's Furniture, 213 Charlotte.

TYPEWRITER, GOOD CONDITION. standard keyboard, $19. Evenings only. 315 Reid.

AMATEUR PHOTOGRAPHER'S PRINTing and Developing Outfit, complete, also Photoflash Unit. Write Box 274, Examiner.

WE STOCK PARTS FOR ALL MAKES of Bicycles. Banks' Bicycle Store, 195 Charlotte Street.

USED FURNITURE, SUITABLE FOR Summer Cottage, Wednesday and Thursday, Two to Five p.m. 298 Simcoe Street.

BATTERY CHARGING, FIFTY CENTS. Rentals, Three Days, Fifty Cents. Battery Cables and Posts Checked, Cleaned, and Greased Free. Canadian Tire Corporation Associate Store, Water Street, Peterborough (opposite Market).

NEW THREE-PIECE
CHESTERFIELD SUITE
$49.50
SWARTZ FURNITURE CO.
422 George N.

DELAVAL SEPARATOR, 500 LBS., NO. 12, in good condition. 813 Water Street.

SPECIAL SALE AT McCLENNAN'S — Ending Saturday March 29.

NAVY SWAGGER SUIT, SIZE 38. Brown Swagger Suit, size 40. Lady's Black Coat, size 18. All as good as new. Telephone 6244.

HAIR DRYERS, IN PERFECT CONDItion. Welch's Beauty Parlor, Hunter Street.

DRESSER, BED, BUFFET, HAPPY Thought Range, Antique Chair for Needlepoint, Cut Glass. 506 Bolivar.

PIANO SNAP
UPRIGHT PIANO, GOOD CONDITION, $30.00. Parks' Studio, 208 Charlotte.

ACTIVE SERVICE WATCHES, WATERproof, Shock-proof, Non-magnetic, from $12.95 to $55.00. Bert Austin, 216 Charlotte. Dial 5451.

DELAVAL SEPARATOR, NO. 12, NEARly new. Dial 8047.

BOTANY WOOLLEN PULLOVERS AND Cardigans, $1.39 up. McClennan's.

CHILD'S CREAM AND BLUE ENAMEL Bed and Dresser, cheap. Dial 3246.

LOVELY KNITTED WOOL SUITS, $2.75 up. McClennan's, Charlotte.

SILVER FOX STOLE CAPES AND Chokers, from $25.00 up. R. Stabler, 541 Bethune Street.

HEINTZMAN PIANO, IN GOOD CONdition. Telephone 4865.

NEW RADIO TUBES, RADIOS, AERIAL Kits, Car Aerials, Radio Batteries. Save Safely at Canadian Tire Corporation Associate Store, Water Street, Peterborough (opposite Market).

MANUFACTURER'S CLEARANCE OF New Bedroom Furniture, Chiffoniers, Dressers, Vanities, Waterfall design, with Venetian mirrors, ½-Price, $13.95-$16.50. Fine's Furniture, 213 Charlotte.

NEW BATTERIES— FIFTEEN PLATES $7.45, Seventeen Plates $8.25, Nineteen Plates $10.40. All guaranteed two years. Free installation. Allowance on your Old Battery. Canadian Tire Corporation Associate Store, Water Street, Peterborough (opposite Market).

TWO COMPLETE THRESHING OUTfits, modern equipment. Apply Oilateria, 182 Simcoe Street.

SAXOPHONE, SILVER-PLATED, CONN C Melody, with Black Case. Real buy. Dial 3246.

IVORY COOK STOVE, USED 1 MONTH. Telephone 3071.

PAINT 79c QUART, SHELLAC 12c UP. McClennan's, Charlotte.

UTILITY KITCHEN CABINET, $5.00. Simplicity Washing Machine, $30.00. Victor Radio, good reception, $20.00 cash. 7 Conger.

TWO-CYLINDER GRAY MARINE ENgine, also Reversible Wheel and Shaft, Brass. 813 Water Street.

PRAM AND RUG. 286 SHERBROOKE Place.

BROWN PRAM, GOOD CONDITION. 269 Burnham.

AUTOTRAC, USED ONE SEASON. WILL Sell or Deal for Cows, Young Stock, Sheep, Swine, or what have you? Fred Crowe, Warsaw.

TWO SPRING COATS, ONE NAVY, SIZE 14, One Blue-Grey Tweed, size 14, Al condition. 391 Park Hill Road.

CHESTERFIELD SUITE, 2 ROCKING Chairs, good condition. Apply 677 Water Street.

PARTS AND REPAIRS FOR ALL Makes of Sewing Machines. Hemstitching done. W. Phillip, 174 Hunter West.

GENTLEMEN! SEEING IS BELIEVING! Before buying your Spring Clothes, see us. Slightly Used, Highly-tailored Suits, as low as $7. Spring Coats, $4. Suit Coats, $2. Hats, 50c. Ruskin's, Aylmer (off Charlotte).

FOR SALE

4 Miscellaneous 4

TWO LADIES' BLUE SPRING COATS, sizes 40 and 46, $3 each. Telephone 7707.

NEW PLUMBING
(Factory Guaranteed)
3-Piece Toilet Outfit $19.95
White Enamel Iron Tubs $24.00
White Enamel Iron Basins .... $ 8.75
Soil Pipe, Boilers, Sinks, Etc.
Fixtures Installed.
PETERBORO METAL COMPANY
256 Simcoe Street. Telephone 8301.
Mail Orders Accepted.

REFRIGERATORS, RANGETTES, APpliances, Fixtures, New and Used Radios, Washing Machines, One Demonstrator, $25 off. Elcombe & Grottick, 196 Charlotte.

COLUMBIA RECORDS
Latest Recordings.
Open Evenings.
JOHNSTON'S
George at McDonnel.

CLEARANCE SALE SINGER SEWING Machines — Electric Portables, $39.00 and up; Electric Cabinets, $89.25 and up. Five-year guarantee and a complete Sewing Course with Each Machine. 293 George Street.

HIGHLY POLISHED WALNUT DININGRoom Table, Square, modern design Sacrifice. Dial 7552.

HEINTZMAN & CO. PIANO AND BENCH This is the best Heintzman Piano we have had. Sacrifice. Parks' Studio, 208 Charlotte.

BARGAINS.
1 Demonstrator Floor Polisher, 25% Discount. Terms. New guarantee.
1 Used Cylinder Type Cleaner, complete Attachments. Specially priced. Ask for Demonstration.
1 Beatty Electric Washer, with Copper Tank, complete with Bench and Tubs. Terms, $1 weekly. Factory guarantee.
1 Beatty Engine Drive Washer, with Double Metal Tank. Outstanding buy. Must be sold to close out account.
BEATTY FACTORY BRANCH
332 George. Dial 3129.
Open Evenings.

NEW 600 x 16 GOODYEAR DELUXE Tires Below Wholesale. Write Box 276, Examiner.

CHESTERFIELD $45.00, 9-PIECE DINing-room Suite $45.00. One Glider $20.00, Large Double Wardrobe $20.00, Single Wardrobe $15.00, Book Case $15.00, Electric Washing Machine $30. Also Miscellaneous. Telephone 8410.

NEW BICYCLES — MEN'S AND BOYS' Deluxe Roadsters, only $26.95; Ladies' Deluxe Roadsters, only $28.45. New Bicycle Tires, 85c. Canadian Tire Corporation Associate Store, Water Street, Peterborough (opposite Market).

STEEL LATHE DISC AND TAPS, all sorts, and other Blacksmith Tools, reasonable. Information, call or write 519 Romaine Street.

BUFFETS, DRESSERS, DINING-ROOM Suite, Rocking Chairs, Table, Square Cribs, Buffet and China Cabinet. Dial 4314.

TRADE IN YOUR OLD TIRES ON NEW Super-Lastics — fully guaranteed one year. Tires Mounted Free. Save Safely—Canadian Tire Corporation Associate Store, Water Street, Peterborough (opposite Market).

CANOE, GOOD AS NEW. H. INNES, Campbellford.

TEN-PIECE NEW BEDROOM SUITE, last word in style, consisting of Dressers, Chiffoniers, Bench, Bed, Spring Mattress, 2 Pillows, Lamp, Shade, complete, $74.00. Fine's Furniture, 213 Charlotte.

MODERN NEW 3-PIECE CHESTERfield Suite, Reversible Spring-filled Cushions, a knockout for beauty, only $49. 6' x 9' Rexfelt Floor Covering, $1.69. Ruskin & Co., 287 George.

NAVY SILK DRESS, WITH JACKET; Navy Blue Spring Coat; Fur Jacket, hip length, Black, all size 16, Black Suede Shoes, nearly new, size 7AA. Two Ladies' Dresses, size 40. Apply 220 Rogers Street. Dial 7924.

NEW THREE-SKIN RUSSIAN MINK Choker. 151 Park.

DROP-BACK COUCH, WITH REPPcovered Mattress, 2 Cushions, like new, $7.95. Walnut Metal Bed, good Cable Spring, and clean Felt Mattress, $7.95. Child's Metal Crib, with brand new Nursery Mattress, $6.95. Our Trade-in Department is full of Extraordinary Values. Ruskin & Co., 287 George.

GENT.'S BICYCLE, NEW TIRES AND Tubes. Telephone 5894.

BABY'S GO-CART, GOOD CONDITION $5.00. 413 Bethune Street.

JAMESWAY COAL BURNING BROODer. 444 Rogers.

Sell That Unnecessary Piece of Furniture Through a Classified Ad.

FOR SALE

4a Seeds and Grains 4a

ERBAN OATS, ELIGIBLE FOR REGIStration, Cleaned and Graded at Peterborough, Germination 99%, 75c per Bushel, Unsealed. Write for prices at Barn. P. B. Seymour, Ida, Ontario. Dial 8093, Peterborough.

5 Dogs, Cats, Birds, Etc. 5

DALMATIAN PUPS. 616 UNION.

GOOD CATTLE AND WATCH DOG. J. J. Young, Ennismore.

COCKERS, BLACK AND RED PUPpies. Welch's, 140 Douro. 5840.

IRISH TERRIER PUPS, REGISTERED, reasonable. J. Jessen, 445 Park Street North.

TERRIER PUPS. 471 RUBIDGE.

PURE-BRED BOSTON BULL, 18 months old, Registered. Apply 539 Harvey Street.

DOGS BOARDED. HEDGLEY KENNELS Telephone 3316.

COCKER SPANIEL PUPPIES, REGIStered Hedgley Kennels. Telephone 3316.

6 Fuel 6

DRY MIXED WOOD, $3.50; SLABS, $3.00 ½-Cord. Dial 6631.

BEST QUALITY SOFT WOOD, ONLY $3.50 per Half-Cord. Thos. A. Rehill Co. Telephone 5401.

FOR MIXED WOOD AND SLABS, DIAL 8650—Curtin's Wood Yard, Chamberlain Street.

DRY MIXED WOOD, $3.50; SLABS, $3.00 ½-Cord. Dial 6631.

ALBERTA COAL
WHY WORRY ABOUT YOUR WOOD SUPPLY?
For Better Satisfaction and Cheaper Fuel Use
ALBERTA COAL
$11.50 per Ton
McCARTHY & JOHNSTON
DIAL 6524. 111 HUNTER E.

7 Livestock and Poultry 7

GREY GANDER. TELEPHONE 4075.

HIGH-CLASS SHORTHORN BULLS, bred for Beef and Milk, beautiful dark reds, low set and straight. Closely related to Grand Champion of Toronto Royal, Chicago, and Springfield Shows. Apply F. Scollard, R. R. No. 9, Peterborough.

EXCHANGE GANDER FOR GOOSE. Dial 9814.

NEW MILK 3-YEAR-OLD JERSEY COW, registered. Telephone 9054.

ONE GOOD WHITE BOAR, ALSO 10 Young Pigs, six weeks old. Apply Howard Hamilton, Telephone Warsaw 11 ring 13.

GENERAL PURPOSE WORK HORSE for Sale or Exchange for Young Cattle. William Garvey, Indian River.

TEN HEAD DURHAM AND HEREFORD Yearling Cattle. Leo Herr, No. 2, Indian River

30 PURE-BRED LEGHORN PULLETS, laying. S. Winsor, Lakefield.

WANTED — STORE HOGS, 40 TO 100 lbs. Telephone 4878. H. Wheeler.

17 PIGS, 6 WEEKS. FRED CLIFFORD, Route 5, Peterborough.

GOOD WORK HORSE, ABOUT 1,400 pounds. Also Pure-bred Jersey Cow. Harold Ball, Scott's Corners.

REGISTERED HOLSTEIN BULL CALF, supreme breeding. John E. Manley, R. R. 8, Peterborough.

GREY GELDING, NINE YEARS. WILL Trade or Sell for Cattle. B. Leahy, R. R. No. 9, Peterborough.

Baby Chicks

BRAY STARTED AND DAY-OLD Chicks—Cockerels—Capons. Chicks most breeds and cross-breds. We have what you want without unnecessary waiting. Ask for list Daily Specials immediate delivery. Bray Hatchery, 364 Water Street, Peterborough. Telephone 3834.

LEGHORN BABY CHICKS, 10c EACH. Eggs for Hatching, $1.00 for 15; $4.00 per 100. Extra Large Eggs from large, heavy-combed Hens, weighing over 6 lbs. Brault Poultry Farm, 9659, 5692.

8 Real Estate 8

FOR SALE OR RENT—100-ACRE FARM, Good Land and Buildings. Write Box 263, Examiner.

FOR SALE

8 Real Estate 8

7 Room, Charlotte St. Bargain ... $4,000
7 Room, modern, large River Lot. $3,000
6 Room Brick, South, all modern. $2,500
6 Room, edge of City, South $1,800
6 Room, Frame, edge City, North $1,200
5 Room Frame, South-west, part owner leaving City. Bargain cash ....$ 450
7 Room nice Brick House, all modern, 1½ Acres, stable, garage, Highway, close to City $4,000
House and Barber Shop for Sale.
Gas Station and Booth, Rent ... $20.00
P. E. Rutherford, 146 Hunter. Dial 3602.

BUILDING LOTS IN VILLAGE OF Lakefield. Apply James Tedford, Havelock.

First Mortgage Loans at 5% to 6%.
East, 5 Rms, modern Bungalow. $3200.00
King St., 6 Rms, easy terms ... $3300.00
South, 5 Rms, Bungalow $3500.00
North, 5 Rms, Bungalow $3500.00
Reid St. S., 7 Rms, Brick $3500.00
Apartment Building, owner leaving city, good investment $12,000.00
National Housing Loans, 5%.
J. A. GIBBS, 95 Hunter St. W. 3843.

PROPERTIES FOR SALE—TWO BRICK Houses, in good repair, 571 Water Street and 578 Stewart Street. For further information, apply Mrs. F. H. Dawson, 571 Water Street.

Douglas Avenue, 6 Rms, Two-Storey, like new $4200.00
Romaine, 6 Rms, modern $3000.00
George Street S., 5 Rms $1900.00
Parnell, 6 Rms, good lot $2000.00
W., 7 Rms, modern $3250.00
W., 6 Rms, New Bungalow, country home $6000.00
N., 6 Rms, plumbing, good lot . $1800.00
N., 6 Rms, very modern $4000.00
O'TOOLE BROS.
Real Estate, Insurance
354 Water St Telephone 9447.

THE NATIONAL HOUSING LOAN
Offers you an Easy and Effective Method to Own Your Own Home. Twenty years to repay. Payments less than rent. If you are building this year, see
WALTER NUGENT
187 Charlotte Street
Telephone: Office 3040, Residence 8448
Representative for the Mortgage Department of the London Life Insurance Company.

5 Room Brick, Lake St. $1,700
6 Room Brick, Aylmer St. $2,500
7 Room Brick, Chamberlain St. . $3,200
7 Room Brick, Central $3,200
7 Room Brick, Gilmour St. $4,700
8 Room Brick, Hunter W. $6,200
8 Room Brick, Gilmour $6 500
7 Room Brick, Gilmour $5,500
6 Room Brick, Highway $3,000
7 Room Brick, 1 Acre $2,500
7 Room Brick, 2 Acres $4,000
Several 10 Acre Lots, with Good Buildings.
A. E. THOMPSON
BERT ARNOTT
Kresge Building. Dial 7284.

FOR SALE — EIGHT-ROOMED BRICK House, good condition throughout, modern, very central, Five Bedrooms. Would make ideal Boarding-house. Real bargain. Apply 752 Aylmer Street. Telephone 8673.

NEW COTTAGE, 1½ ACRES GARDEN, apple trees, garage, close to City. Write Box 241, Examiner.

Brick 6 Rooms, 3-piece bath, furnace, good lot, easy terms $2,300
Brick Cottage, 5 Rooms, 3-piece bath, furnace, hardwood floors $2,600
Stucco 6 Rooms, 3-piece bath, hot water heating, fireplace, hardwood floors, West side $3,800
Brick 5 Rooms, 1-piece plumbing, large lot, South, $500 down $1,800
M STOREY
374½ George. Telephone 6573.

9x Building Materials 9x

B. P. TILE FLOORING
An Asphalt Base Flooring in Squares 9" x 9". Will outwear linoleum Many color designs and combinations to chose from. Patterns and colors do not wear off. Has already been installed in many Peterborough homes, offices and stores. Makes very attractive floor coverings in kitchens, bathrooms, vestibules, and recreation rooms. Can be laid on wood or concrete floors, and will last and wear for years. $2.70 per square yard laid and finished ready for use. Call us to show samples and give estimates—no obligation on your part.
H. R. SCOTT LIMITED
56 George St. Telephone 4638.

Replace Old Panel Doors With
FRENCH DOORS
15 Lights, without Glass, 2' 6" x 6' 8", 1⅜" thick, $5.85 in Fir. Glass would cost $1.50.
H. R. SCOTT LIMITED
56 George St. Telephone 4638.

OAK HARDWOOD FLOORING
9½c Square Foot. Room 10' x 10' would cost only $9.50.
H. R. SCOTT LIMITED
56 George St. Telephone 4638.

REPAIRS AND REMODELING ARE EASY AND INEXPENSIVE
Look at your Home through your neighbor's eyes. Is it modern or attractive—or it is a white elephant? If your home is old and out of style, but sound structurally, it can be easily and quickly modernized. Financing can be arranged through your Bank or our Bank to spread the payment of the cost over a period up to two years, at a low rate of interest. Call us for additional information.
H. R. SCOTT LIMITED
George at Rink Street. Telephone 4638.

ARE YOU PLANNING A NEW HOME?
Come right in and see us to-day—we have all the tools for home planning you'll need. We have PLANS, FINANCING INFORMATION, IDEAS, SUGGESTIONS—and good contractor references. Interest on home mortgages is low—maybe the lowest it will be during your life time. Under the National Housing Act all you need to have as a down payment is 20 per cent. of the value of the house and lot — the 20 per cent. would include the value of the lot. So why wait? Call us to-day for additional information.
H. R. SCOTT LIMITED
George at Rink Street. Telephone 4638

FOR YOUR KITCHEN OR BATHROOM
Waterproof Plywood Tileboard 15c sq. ft
Masonite Tempertile .. 20c sq. ft.
These Tileboards will take any paint or enamel finish in any color to match your present color scheme.
Barclay Tile, already enamel finished in many attractive colors..... 40c sq. ft.
H. R. SCOTT LIMITED
56 George St. Telephone 4638.

HURRY! HALLIDAY'S EARLY BIRD Sale Ends Last of March. Windows, Doors, Roofing, Plumbing, Paint, and Hundreds of Items for Home Building and Improvements cut priced. Telephone or write for your Catalogue, supply limited. Local Sales Representative, Wm. J. Bull, 539 Downie. 4354.

10 Used Cars 10

1935 PLYMOUTH COACH, EXCELLENT condition, cheap for cash or Trade. Apply 566 Douglas Avenue.

'29 FORD COACH MOTOR, GOOD. Real Buy. 28 New Chamberlain.

FOR SALE

10 Used Cars 10

'32 CHEVROLET DELUXE SEDAN, '31 Plymouth Sedan, '33 Ford Sedan. Redpath's Garage, Lakefield.

'28 PONTIAC SEDAN, $50.00 CASH. Dial 7325.

'39 CHEVROLET SEDAN, '30 FORD Coach, '28 Chevrolet Coach. Terms. R. Hopkins, Imperial Service Station, Lakefield.

'29 FORD COACH, IN GOOD CONDItion. Telephone 8567, after 5 p.m.

CASH FOR '31 OR '32 FORD ROADster, Convertible or Coupe. Write, stating price, condition of Car, address and Telephone Number, Box 214, Examiner.

10a Used Trucks 10a

ONE 3-YARD DUMP TRUCK, COMplete with Gravel Box, Tail Gate, 11-ft. Platford, and Stock Racks. Harold Lancaster, 8048.

TO RENT

11 Miscellaneous 11

LOT 16, CONCESSION 1, DOURO. IMmediate possession. Write Box 21, Warsaw.

STORE IN LAKEFIELD, SUITABLE for Restaurant or Butcher Shop, good location. J. T. Miller, 246 London.

BRICK WAREHOUSE 22 x 60, SUITable for Automobile Repair Shop, large Yard for Parking, Hunter Street near George. Apply B. Chesler.

11x Apartments To Rent 11x

ONE AND FOUR ROOM APARTMENTS, $15.00 up. Apply 236 Burnham, corner of James, Apartment 1.

SEVEN-ROOM HOUSE TO RENT, ALL conveniences; no Boarders. Dial 6972.

HEATED APARTMENT, FURNISHED, Unfurnished, Couples, Business Girls. 709 Water.

FURNISHED 2-ROOM APARTMENT and Kitchenette. Apply 205 Brock.

THREE-ROOM APARTMENT, LUNDY Block, heated, hot water. Apply B. Chesler.

ONE AND FOUR ROOM APARTMENTS, $15.00 up. Apply 236 Burnham, corner of King Apartment 1.

WANTED, BY YOUNG MARRIED Couple, Three Rooms or Three-Roomed Apartment, heated, South-end. Dial 8244.

SMALL CHOICE HEATED APARTMENT, suitable One, Two, central; could Furnish. 54 McDonnel.

THREE OR FOUR ROOMS, BATHroom floor. 369 Brock.

FOUR-ROOM FURNISHED APARTment, heated, good locality. Possession April 12th $40.00
J. A. GIBBS, 95 Hunter St. W. 3843.

HEATED FIVE-ROOM APARTMENT, central, continuous hot water, $38.00. Dial 8509.

11xx Houses To Rent 11xx

GILMOUR STREET, RED BRICK, RENT $50.00. Possession May 1st. Write Box 264, Examiner.

12 Rooms 12

FURNISHED ROOMS. 403 LONDON, corner Gilchrist.

THREE UNFURNISHED ROOMS, adults. 412 George North.

FURNISHED AND UNFURNISHED Rooms for Light Housekeeping, adults. 417 Stewart.

UNFURNISHED ROOM. 99 AYLMER.

TWO UNFURNISHED ROOMS. APPLY 310 Louis Street.

FURNISHED LIGHT HOUSEKEEPING Room for One or Two, near C. G. E. 130 Park.

TWO LARGE HOUSEKEEPING ROOMS, Partly Furnished, on Ground Floor; all conveniences. 193 Hunter E.

FRONT FURNISHED ROOM, PRIVATE verandah. 209 Brock, Apartment 2.

TWO UNFURNISHED ROOMS. 154 Hunter Street E.

TWO ROOMS. APPLY 178 ADALINE.

FURNISHED ROOM, NORTH-END, would suit One or Two Gentlemen. Information, Telephone 3436.

TWO PARTLY FURNISHED ROOMS. Apply 769 Water Street.

FURNISHED BED-SITTING-ROOM AND Kitchenette, for Lady. Dial 4113.

THREE ROOMS. APPLY 709 BETHUNE after 5.

BULLETIN BOARD

IMPORTANT CALLS

Police	3535
Fire Dept.	5711
Nicholls Hospital ..	4691
St. Joseph's Hospital	3561
Examiner	4641

TO RENT

12 Rooms 12

TWO ROOMS, PARTLY FURNISHED IF desired; continuous hot water. 494 Aylmer Street.

THREE ROOMS, HEATED, ALL CONveniences, central, $25.00. Telephone 8533. Extra Bedroom $2.00 more, April 1st.

TWO FURNISHED OR UNFURNISHED Heated Rooms, use of Kitchen and Garage, new home, East City. Telephone 8477.

13 Cottages for Rent or Sale 13

THREE COTTAGES, FOR THE SEAson, Chemong. Dial 8750.

WANTED

15 Miscellaneous 15

$300.00 CASH FOR BEST PRIVATE-owned Car. Telephone 3774.

WANTED IMMEDIATELY BY YOUNG Married Couple, no children, 3 Furnished or Unfurnished Rooms, near C.G. Dial 9331.

GIRL TO SHARE APARTMENT. WRITE Box 275, Examiner, for full particulars.

THREE OR FOUR ROOM, HEATED, Unfurnished Apartment, modern, central, Business Girl. Write Box 253, Examiner.

ANGORA BUCK RABBIT. TELEphone 3186.

GIRL'S BICYCLE, GOOD CONDITION, reasonable. Write Box 245, Examiner.

WANTED — ELM, MAPLE, BIRCH, Basswood, Oak, Pine, Spruce and Hemlock Logs. H. H. Dinsdale, Peterborough

HOUSE, WITH SOME LAND, IN OR near City, option of Buying; must have lights. Telephone 8812.

APARTMENT OR FLAT, $25.00-$30.00, by Young Married Couple. Telephone 8425.

OLD GOLD
OLD GOLD, COINS, RINGS, OLD DIAmond Jewellery, and Dental Gold. Cash paid. Warne's, 349 George.

FURNITURE AND STOVES. TELEphone 4115, Night 6294.

HIGHEST PRICES PAID FOR RAGS, Paper, Iron, and Metals. J. Burfield. Dial 8368.

LIVE FOWL—PAY HIGHEST PRICES. M. Gishman. Dial 8298.

LIVE POULTRY — PAY HIGHEST Prices. M. Florence. Telephone 6823.

FURNITURE, STOVES, ETC. TELEphone 3475.

LIVE POULTRY — MARKET PRICE. M. Katz. 6350. 342 Stewart.

SCRAP IRON—WASTE PAPER
PETERBORO METAL. TEL. 8301.

IRON, RAGS, PAPER, BOTTLES, ETC. Petersiel, Bethune and Hunter. Telephone 9403.

$1,000 FOR FIRST MORTGAGE ON 225 Acres, good security. Write Box 262, Examiner.

BETHANY — WANTED, 2 ACRES OR Less Dry Ground, some bush, between Village and Ski Hill, near road and Hydro if possible; must be reasonable. Give details first letter, Box 258, Examiner.

LIVE POULTRY WANTED— MARKET Prices. A. Lantin. Telephone 6297

CARS FOR WRECKING. DIAL 3447.

ALADIN LAMP, WITH SHADE, GOOD condition; state price. Write Box 251, Examiner.

CALVES FOR VEALING. DIAL 5620.

SMALL HOUSE AND BARN, JUST OUTside City. Dial 5620.

WANTED — 4-CYLINDER MARINE Motor, Buchanan or Lycoming, 45 Horse-power preferred; cash. Write Box 273, Examiner.

Examiner Classified Advertising Rates

ANNOUNCEMENTS
Birth — Engagement — Marriage — Death — Card of Thanks — Anniversary — 50c per insertion.

COMING EVENTS
20 words or less 50c first insertion. Over 20 words 2c per word extra per insertion, 10c less on second.

IN MEMORIAM
75c per insertion.

IMPORTANT
READ YOUR ADVERTISEMENT THE FIRST DAY IT APPEARS. THE EXAMINER WILL NOT BE RESPONSIBLE FOR MORE THAN ONE INCORRECT INSERTION.

Cash With Order or Paid on Day of First Insertion

No. of Words	1	2	3	4	5	Monthly
5	25	25	25	25	25	1.00
6	25	25	25	25	30	1.20
7	25	25	25	28	35	1.40
8	25	25	25	32	40	1.60
9	25	25	27	36	45	1.80
10	25	25	30	40	50	2.00

(Number of Consecutive Insertion)

All advertisements 1c per word per insertion, minimum charge 25c per insertion under 25 words.

CHARGE RATES
IF AD IS PAID WITHIN 5 DAYS OF FIRST INSERTION AD IS CHARGED AT RATE OF 1½c PER WORD.

IF AD IS NOT PAID WITHIN 5 DAYS OF FIRST INSERTION AD IS CHARGED AT RATE OF 2c PER WORD.

BOX NO. 10c EXTRA.
EACH INITIAL, SIGN, GROUP OF FIGURES AND ABBREVIATIONS COUNTS AS ONE WORD.

LEGAL, MUNICIPAL, GOVERNMENT AUCTION SALES
First insertion, per agate line 12c.
Repeat insertions 6c.

DAILY CROSSWORD

ACROSS
1. Float
6. Firearm
7. Afternoon receptions
9. Cereal grasses
11. Cease
12. Sudden thrust
12. Young boy
13. Inscribe
14. Half ems
15. Likely
16. Weight measure
17. Legislative bodies
18. Weights of India
19. Deep-blue pigment
20. Employs
20. Aids
21. Furnish with a fund
22. Variety of lettuce
23 Trouble
24. Scotch landed proprietor
25 Big
25 Sailing ship
26. Sunset to sunrise
27 Existed
27 Most unpleasant
28. Sea animals
29 Pump handle
30. Kind of cake (pl.)
31 Conclude
32 Part of "to be"
33. Alcoholic beverage
34. To pare off
35. Supports
36. Send forth
37. Son of Adam
37 Suffered dull pain
38. Walking stick
39. Branch
40. Clubs
41. Bestowed
42. Norse god
43. Pillar of stone

DOWN
1. Draw along
2. Ascend
3. Whether
4. Run
5. Rip
7. Brazilian Indian
8. Come in
10. Name

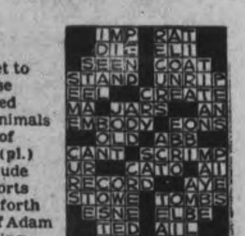
Yesterday's Answer

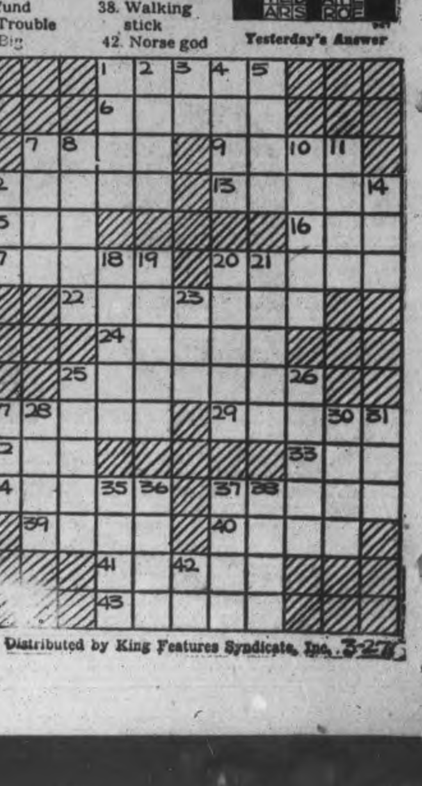

Distributed by King Features Syndicate, Inc. 3-27

WANTED

15 Miscellaneous 15

WANTED — TO BORROW, $1,500.00 ON Property worth $10,000. First Mortgage; safety guaranteed. Write Box 267, Examiner.

CUSTOM SHINGLE SAWING, SHINGLE Bolts Wanted. Kingdon Barrel Factory. Telephone 3230.

Help Wanted Male or 17 Female 17

MAN AND WIFE, AT ONCE, TO WORK Dairy Farm; must be good milkers; free house; capable of taking full charge. Write Box 276, Examiner.

18 Help Wanted, Female 18

YOUNG GIRL FOR GENERAL HOUSEwork, live in, baby; must have character references. Dial 7736, between 7 and 8 p.m.

CAPABLE GENERAL, 3 ADULT FAMily. Light Housework; good wage. Write Box 277, Examiner.

HAIRDRESSER. KAWARTHA, 216 Charlotte. Dial 5092.

CAPABLE HOUSEKEEPER; REFERences, age, salary expected. Write Box 259, Examiner.

EXPERIENCED COOK BY MAY FIRST, for Restaurant on No. 7 Highway Write, stating experience and wages, Box 257, Examiner.

EXPERIENCED GIRL CLERK, STORE and Fountain experience. Write Box 255, Examiner.

RESPONSIBLE PROTESTANT NURSE for Two Children, ages 1 and 3. Dail 3669.

CAPABLE GIRL, PLAIN COOKING Essential, 3 adults. Telephone 7702, Evening.

REFINED MIDDLE-AGED LADY DEsires Position as Housekeeper, Elderly or Business Couple preferred. Write Box 246, Examiner.

COUNTRY GIRL OR MIDDLE-AGED Woman for Housework. Write Box 266, Examiner.

HOUSEKEEPER FOR WIDOWER AND Son 16, good home, County town; not high wages. State age, etc., Box 274, Examiner.

WANTED TO GO TO TORONTO, CAPable General; must be good Plain Cook; family of two adults; references required. Dial 4798.

SINGER POWER SEWING MACHINE, practically new, cheap. Telephone 6641.

GIRL TO MIND CHILDREN SOME AFternoons and Evening, vicinity Queen Mary School. Dial 6766, after 7.

COOK-GENERAL, MUST BE EXPERIenced; good wages. 813 Water.

19 Help Wanted, Male 19

BOY, UNDER 18 YEARS OF AGE, TO Learn Plumbing Trade; must have Bicycle. Write Box 252, Examiner.

EXPERIENCED FARM HAND, MARried, good Dairyman; separate house. Write Box 249, Examiner.

NEEDED AT ONCE

Reliable Man to Take Over Sales Territory for large International Organization. Must be between 35 and 55 years of age. Must have car or means of getting one. Wonderful opportunity for steady employment and good earnings for the right man. Sales experience not necessary. We will train you. For full particulars regarding this opening, telephone or call personally March 28th, after 10:00 a.m., Empress Hotel, Peterborough, Ont.—Ask for Mr. Logan.

MAN WANTED FOR SALES WORK. Car not necessary. If you are interested in this Position, write Box 244, Examiner.

RELIABLE MAN FOR FARM. TELEphone 5021. Good wages.

WANTED NOW — CITY SALESMAN for Peterborough, whole or part time employment, well-known Middle-aged Man preferred. Our stock favorably known. Write Pelham Nursery Company, Toronto.

20 Employment Wanted 20

LADY DESIRES HOUSEKEEPING, CITY or Country. 461 Elm.

EXPERIENCED BUTCHER, FIRST-class Cutter, Counter Man, Sausage Maker. Write Box 279, Examiner.

WORK BY DAY, WEEK OR MONTH. 312 Louis.

CANADIAN LEGION HAVE LISTS OF Competent Returned Men to Fill Temporary or Permanent Positions Give the ex-Soldier a chance to work for you. Telephone 6203

FULL OR PART TIME WORK BY COMpetent Stenographer, with seven years' experience in insurance office. Write Box 265, Examiner.

EXPERIENCED RECEIVING, SHIPping or Stock Clerk, capable of taking charge of department. Write Box 261, Examiner.

21 Boarders Wanted 21

GENTLEMEN BOARDERS. DIAL 7622.

GENTLEMEN BOARDERS, CENTRAL. 491 Aylmer.

GENTLEMAN BOARDERS. 321 DALhousie. 4380.

BOARDERS, ALL CONVENIENCES, Including Spring Mattress. Telephone 8727.

CLASSIFIED ADS BRING QUICK RESULTS

WHO CAN DO IT

22b Painters & Decorators 22b

PAINTING AND PAPERHANGING — Interior Decorating. F. J. Clancy. Dial 4833.

WALLPAPER AND CEILINGS THOROughly Cleaned. Free Demonstration. 5963.

COLEMAN BROTHERS ANNOUNCE Decorating in the Modern Trend-Color Styling at No Extra Cost. Telephone 4485 for Estimates without obligation

22f Miscellaneous 22f

PAINTING AND PAPER HANGING — Satisfaction guaranteed. S. Youngs. Dial 5925.

FARMERS

GET YOUR SPRING REPAIRS DONE NOW

Have your Implements ready for your Spring Work. Harrow Pins Sharpened, Repaired, and New Pins. Seeder, Cultivator Wheels Repaired and set. Wagon Wheels cut down, new rims, etc. Whiffletrees, Double Trees and Neck Yokes repaired.

CHARLTON BROS.

WELDING AND REPAIR SHOP

WOLFE and RUBIDGE

DIAL 6884

COMMERCIAL ART—DRAWINGS, LETtering, Illustrations and Design. Telephone 7112.

LET US REPAIR YOUR BICYCLE — Satisfaction guaranteed. Free delivery. Harran's Cycle Shop, 75 Hunter East. Dial 5925.

WIRING REPAIRS TO LIGHTS, APpliances, Ranges, Washers. Elcombe & Grottick, 196 Charlotte.

ELECTRICAL WORK DONE BY EXperienced Electrician. Dial 8741.

DUSTLESS FLOOR SANDING, CARpenters, Builders. Dial 9007. N. Graham.

DUSTLESS FLOOR SANDING, CHAMberlain Weatherstripping and Caulking. J. H. Vance, 773 Aylmer. 7835.

22j Wood Cutting 22j

WOOD CUTTING. 9694. RUSK.

25x Dressmaking 25x

LADIES' AND CHILDREN'S DRESSES Made to Order. Rates reasonable. Dial 8741.

DRESSMAKING, TAILORING, ALTERations. E. Mitchell, 593 Harvey. Dial 4936.

LOST

STOCK CERTIFICATE, COLORADO Mines, 5 Thousand Shares, in name M. E. Dawson. Reward, Telephone 5663.

FORD V8 TRUCK HUB CAP. DIAL 3142.

COMPACT INITIALS. TELEPHONE 9423.

LADY'S GOLD WRIST WATCH, Initials "N.D.W." Dial 8622.

FOUND

PURSE. TELEPHONE 7766, EVENINGS.

BLACK AND WHITE MALE SPANIEL. Dial 3470.

LOANS

NEED MONEY?

TALK it over with Canada's largest auto loan specialists.
GET $105.75, PAY $10 FOR 12 MONTHS
GET $192.74, PAY $15 FOR 15 MONTHS
GET $321.23, PAY $25 FOR 15 MONTHS
PAY sooner and save. Loans from $60 to $1,000.

Campbell Auto Finance Company LTD.

Subsidiary of Industrial Acceptance Corporation, Ltd.
J. W. Beaton, Mgr. 201 Barrie Bldg.

PROFESSIONAL

44 Lawyers 44

HON. G. N. GORDON, K.C.
Law Office, 395-397 George Street. Telephone 3577. Money to Loan.

W. B. PHILP — Barrister, Solicitor, Notary Public. 385 Water Street Telephone 8412.

JOHN A. BRADSHAW — Barrister and Solicitor. 360 Water. Telephone 9884

ELLIOTT & CHANDLER — Barristers, etc Money to Loan. Offices: Kresge Building. Telephone 6675. A. L. Elliott, K.C., M.P.P. R. J. Chandler, B.A.

W. B. GORDON
Barrister, Solicitor
395 George Street.
Telephone 3577

PECK, KERR, McELDERRY & BORBRIDGE—Barristers, Solicitors, Money to Loan. Offices, 415-417 Water Street Telephone 4681. E. A. Peck, K.C., F. D. Kerr, K.C., V. J. McElderry K.C., E. F. Borbridge, B.A.

JACOB LOW—Barrister, etc. Mortgage Loans. 219 Hunter Street W. Telephone 7423, Nights 6214.

PROFESSIONAL

Chiropractors

GEORGE T. SHARPE, D. C. CHIROpractor; Electro Therapist. 177 Charlotte (opposite Loblaw's). 9010.

M. C. GOODWIN, CHIROPRACTOR and Physiotherapist, 108 Barrie Building, 312 George. Telephone 8795 and 5865.

NOTICE

NOTICE

Persons using the New Footbridge being built across the Otonabee River above the Quaker Oats Company's Dam are hereby Warned that they do so at their own risk.

This Bridge is not completed, nor has it been taken over by the City from the Contractor.

Persons using the same are Trespassing.

By Order,
R. H. PARSONS,
City Engineer.

March 26th, 1941.

CITY RELIEF ACCOUNTS

All Merchants and others having Vouchers issued in March by the City Relief Officer are requested to deliver these Vouchers, as being filled, in the form of an account to the City Clerk's Office on or before April 5th.

The Government's fiscal year ends March 31st, and unless all March accounts are received as requested, the City will be penalized. Your full co-operation will be appreciated.

(Ald.) J. E. SULLIVAN,
Chairman,
Relief Committee.

AUCTION SALES

WILLIAM CROSS, WEDNESDAY, APRIL 9th, 1 o'clock, 2 miles west of Havelock, No. 7 Highway—Full Line Machinery, Cattle, Hogs, Grain, Feed.—Golden Andrews, Auctioneer.

Dollars To Doughnuts

By EDITH ELLINGTON

All characters, incidents and organizations of this serial are entirely fictitious.

✧ ✧ ✧

CHAPTER II

YESTERDAY: Beatrice Huntington Davenport, rich, bored, heiress to the Huntington department store millions, is furious because her guardian, old Mr. Weeming, refuses to honor her check paying for a string of polo ponies. The polo ponies are for Clarence, suave continental nobleman, frankly a fortune hunter, to whom Beatrice has recently become engaged. As a friend and associate of her grandfather, who started Huntington's, Mr. Weeming warns Beatrice that her money may soon disappear if she continued this mad spending. She demands action on the check, leaves. At the door, however, she hears a young, masculine voice addressing Mr. Weeming: "That girl's the world's most useless object. She should be quietly chloroformed."

✧ ✧ ✧

SHE went out through the private, unmarked door to the corridor. For a moment, adjusting her coat, she stood in the hall thinking, "Weeming certainly must be put in his place every once in a while or he positively tramples one!".

Behind her, the door had not clicked, but stood a little ajar. Suddenly she heard a voice coming from Mr. Weeming's office. The voice of someone who must have been in the little room beyond, waiting for her to go.

"Why do you take that from her?" the voice asked in exasperation. It was a deep, masculine voice. Pleasant, rich, young.

"That girl's the world's most useless object! There isn't even hope for the future. She'll be divorcing this Clarence before she gets around the corner from the church. She's the kind that'll marry a prize fighter next and then an orchestra leader and by the time she's 40 she'll take up with a college freshman or a handsome rookie cop. The foul heiress pattern! Polo ponies for Clarence!

"You know what I think?" The pleasant timber of the voice hardened, and even as Beatrice stood there, stunned and rigid, his next words exploded against her eardrums. "I think a girl like that should be quietly and competently chloroformed. More in sadness than in anger. But chloroformed."

As she stood there, trembling on her tall lucite heels, the mink coat suddenly too warm around her, Beatrice Huntington Davenport knew a swift and devastating fury. She wanted to go in there and tear that unknown young man's eyes out. She wanted to slap him, hard, across his hateful, smug face.

She wanted to scream, "Who do you think you are, saying that I should be chloroformed? What do you know about me? Is it my fault my grandfather left me millions? Is it my fault that the money breeds envy everywhere I go? I didn't earn it, no. Perhaps I don't deserve it. But just having it doesn't make me bad, black and inhuman.

"I have to do something, don't I? I can't take a job, I can't do anything useful, anything to occupy my mind and my time because if I did, they'd say I was taking bread out of someone else's mouth. Someone who needs the job.

"You think I'm stupid and arrogant and conceited. I'm not. I'd like to work with my mind, my brain. You don't know how I've tried, sometimes, to do something—find something—worthwhile. They laugh at me. Even Mr. Weeming laughs.

"I'm a prisoner, that's what I am. Grandfather's millions—the life he brought me up to live—keep me locked up in a little world I hate. I'm bored, do you hear? I've known that a long time but I never knew, until I heard you, how bitter it is.

"You're not bored. No, you sound too complacent for that. You're doing things you care about—I've never done anything I really cared about. Never enjoyed anything the way a human being should. Parties, dances, clothes, theaters, trips, what are they to me? I can have all I want—endlessly, forever, without effort. There's no fun in that. No fun in filling in time, living from one day to the next just to be amused.

"And the men, how do I know they really like me? Either they're as rich as I am, and as bored—or else they're after the money. I can't trust anyone. At least, Clarence is honest. I know with him it's the money, but I know, too, Mimi Frothingham has as much money as I have and he preferred me."

✧ ✧ ✧

The hot, savage words beat through her brain in a rushing flood. A tide of protest that she had only half sensed before was throbbing inside her. In this raw and painful moment, here in the corridor of an office building, Beatrice felt suddenly as if a dark abyss had opened at her feet. She had never faced it before—the thick fog of dissatisfaction, the tightening bands that closed in on her, the tasteless emptiness and this quick, stabbing fear.

"What else will there ever be? What else will I have? What am I living for? Where are the thrills, the satisfactions, the contentment they talk about and write about in books? Where's the love—the ecstatic passionate, soul-lifting love—I see in the movies, read of, dream of?"

Her hands, that life had crammed so full, were reaching out and all at once there was nothing in them. Nothing to touch and feel and get hold of. Nothing solid. Just emptiness.

The impulse to rush in there and confront the owner of that scornful voice died inside her. Her anger went with it, and now there was only the fear. She felt lost and helpless and suddenly she thought, "I hate him for making me look at my life. I hate him for tearing away the little pieces of camouflage I've managed to hide in..."

She turned, and peered through the narrow crack of the opened door. "I hate him!" It was as if she had to see him—had to transfer this hatred to some concrete image.

All she could see was a broad, gray back, sitting in the chair she had vacated. A brown hand rested on the arm of the chair—a big hand, with strong, blunt fingers. And above the wide gray shoulders she saw a tanned neck and a well-shaped head with dark hair.

He moved. Beatrice drew back, conscious suddenly of how ridiculous and undignified she would look if they caught her.

Fiercely her gloved hand curled into fists. "I'll see you again, you—you chloroformer, you!" she promised him silently. "I'll see you again and I'll make you eat that chloroform."

✧ ✧ ✧

But she was almost herself again when she walked into the lobby of the Algique. Clarence moved toward her from the discreetly lighted lounge. He was terribly handsome, his tall body graceful as a cat's in the superbly tailored dark suit.

"Cara," he whispered, "You are weary, no? Come, we shall have a drink." His black eyes were tenderly solicitious, his hand on her arm gentle.

She thought, "How shrewd Clarence is. How well he understands me. He knows so much about women..."

Over her glass she asked him, "Do you understand everything about me, Clarence? Just everything? Or only when I'm tired or not tired?"

He made a little gesture. "Who can understand a woman, Beatrice? I try. I study you. I love you so, and want always to please you—"

"You mean, you want always to be able to read me. So that you won't ask me for something at the wrong moments, you can wind me around your finger?" She was thinking out loud. There was no resentment in her tone, it was merely an appraisal.

Clarence leaned toward her. "Darling, he said carressingly, "Something has happened to you. Someone has been unkind, is it not? Tell me, sweet. Was it the old Weeming?"

"Of course not. It's nothing." She sipped her drink.

Clarence was in love with her. He had to be, to have given up Mimi Forthingham who had just as much money and would have been easier to manage. In a way, Clarence was amazingly perceptive. She twirled the slim glass in her fingers. "Clarence," she said softly, "Clarence, suppose I told you I'm unhappy, bored, restless. What would you say?"

"Say?" The black eyes glowed, and his hands reached for her. I would say my little bird needs relaxation, happiness, new scenes, love, tenderness. In short, Beatrice, I would say that it is time for the honeymoon."

✧ ✧ ✧

She drew her hands away. "But I don't want to get married just yet, Clarence. I—I can't really see that it's going to be any different after we're married. Except for the house at Westbury, of course. But that—" Her voice trailed off. She looked up at him appealingly. "It had no taste, Clarence. It just melted, without anything to it. I guess it really was sawdust. And well—that's my life, too. Taking a cruise and thinking it'll be wonderful. It's not. One thing after another like that, turning into sawdust."

"Ashes, carissima," said Clarence. "That is the classic expression, I believe. But this is not serious, really. It will pass. After we are married."

She dropped her eyes. A sharp little ache of disappointment stung her. Almost, she had hoped that beneath Clarence's flattery and love-making—beneath the polished manners, the amusing little tricks—she would find some depth to comfort her—some sympathy that would warm her, something real and strong to evoke response.

"Clarence," she said lightly at last. "It's the same old trouble. Tired business men have it with their wives, darling, and rich girls like me have it with their fiances. You don't understand me."

"Ah! A moment ago, you thought I understood all to well."

"Let's leave it," she said.

(To Be Continued)

SALLY'S SALLIES

Registered U. S. Patent Office

All girls make mistakes, but some marry them.

"MAKE A HIT WIF YO' FAMILY. SERVE MY DELICIOUS READY-MIX PANCAKES — SO EASY TO MAKE — SO EASY TO DIGEST!

What is Coffee ECONOMY?

More FLAVOUR—more GOODNESS in every pound!

THREE REASONS WHY—

Enriched Blend Always famous, the Maxwell House blend has been again enriched—made even fuller bodied—still more temptingly delicious.

Unique Roast This improved blend is roasted by a new process that radiates uniform heat right through every single bean. It captures every atom of extra-rich goodness.

Roaster Freshness Maxwell House comes in a Super-Vacuum tin—the only way known to pack coffee so that no trace of its fragrant roaster freshness is lost.

TRY MAXWELL HOUSE AGAINST THE COFFEE YOU ARE NOW USING-

SEE IF EVERY POUND DOESN'T GIVE YOU MORE DELICIOUS GOODNESS-RICH, MELLOW FLAVOUR

Blended, Roasted and Packed in Canada

M4181

DRIP GRIND—for Drip Pot and Glass Coffee Makers
REGULAR GRIND—for Percolator or Boiled Coffee

For Economy Drink

MAXWELL HOUSE BRAND COFFEE

Certified Shoe Bargains At Neill's Shoe Store

Peterboro's CERTIFIED BARGAIN Days

The largest assortment of shoes for all the family, between Montreal and Toronto. For 76 years Neill's has been headquarters for shoes for thousands of satisfied customers. Besides these Certified Bargains, Neill's every day values are GOOD VALUES. We invite you to make Neill's your headquarters for shoes. Quality - Fit - Low Prices - X-Ray Fitting.

500 Pairs—Women's and Growing Girls' Style Shoes

8 styles to choose from in black and tan. Suede or leather. Cuban, military or high heels.

2.49

300 Pairs—Women's and Growing Girls' Sports

5 styles to choose from in brown and white, tan, blue and white, elk and brown, oxford or side lace patterns. Sizes 4 to 8, in almost every style.

1000 Pairs — Clearance of Women's and Growing Girls' STYLE SHOES

Style shoes, street shoes and colored Ghillies in this range. In black, brown, blue, tan. Most of them HALF PRICE or less.

For Quick Clearance While They Last 1.49

Men's Work Boots

Hundreds of pairs. Excellent for factory, farm or shop, heavy menonite, kip leather, retan leather, Panco or crepe rubber soles. Sizes 6 to 11 in every style.

Hurry and Shop Early for These Special

2.99

500 Pairs Men's "Goodyear" Welt Oxfords

A brand new shipment just arrived. In black, tan, heavy or single soles. "Blucher" and "Balmoral" in the newest patterns and perforations, including antique finish.

Sizes 6 to 11 in every style. 8 styles to chose from 3.95

350 George Street R. NEILL Limited Dial 8493

Bonarlaw Couple Honored At House Party

BONARLAW, March 27 (ENS)—On Monday evening of this week the large farm house of Mr. and Mrs. J. M. Barlow was filled to overflowing, when friends and neighbors gathered to wish their daughter, Margaret, and her husband, Mr. Ernest Anderson, health and prosperity and a long and happy wedded life, and showered them with many beautiful and useful gifts.

Rev. Canon W. G. Swayne acted as master of ceremonies in his usual capable manner. An address was read by Miss Hilda Brown, wishing the bride much joy and congratulating the bridegroom on his choice of a life partner. Both Mr. and Mrs. Anderson replied, thanking the assembled guests for their kind expressions of esteem and good wishes and for the many gifts. All sang "For they are jolly good fellows" and gave them three hearty cheers and a tiger.

A musical program was given as follows: vocal solos by Miss Edna McComb and Miss Hilda Brown and Messrs. Bruce Barnum and J. F. Baker, and piano solos by Miss Mary McInroy and Messrs. Chester Baker and Bruce Barnum. Community singing was also enjoyed by all, Mrs. W. G. Swayne presiding at the piano.

A bountiful lunch and hour of social intercourse concluded a very pleasant evening.

The world's day of prayer was observed in St. Mark's church on Sunday evening last, Canon Swayne preaching a very inspiring and appropriate sermon, taking as his text the passage of scripture which speaks of Christ stilling the tempest. He also linked up with his text the old testament passages of Gideon's three hundred warriors and God helping His people to defeat the Assyrians, showing how God helps His people. A number of members of the Marmora Legion were present and were warmly welcomed by Canon Swayne. An appropriate anthem was rendered by the choir. There was a splendid congregation.

On Thursday of last week the W.M.S. World's Day of Prayer was held in Springbrook United church, the service being in charge of the pastor, Rev. R. W. Young. Rev. Canon W. G. Swayne of St. Mark's church, Bonarlaw, giving a five minute talk on prayer. Various ladies of the congregation gave readings and prayers.

On Monday of last week the March meeting of the Centre Hastings Ministerial Association met at the Rectory, Bonarlaw. The meeting was in charge of the president, Rev. A. E. Pepper. The paper for the day "Preaching from the old testament" was given by the Rev. S. A. R. Delve. Lunch was served at the parsonage at Springbrook by Mrs. Young and Mrs. Swayne. There was a splendid attendance of both the clergy and their wives.

Pause For A Smoke

Two members of the First Canadian Tank Brigade are shown in this photo as they enjoy a smoke after pushing their steel through the snow mounds of Camp Borden, Canada's largest armored fighting vehicle school. Wrestling tanks through snow-drifts comes natural to many of the tank men, who were formerly "cat-skinners" on the tractor trains of the Arctic.

MORE ABOUT—

Slavs Have Found

Continued from Page 1

simple and ordinary folk of this country in standing up to the fire of the enemy.

"Britain could, I believe, save herself for the time being. But it will take the combined efforts of the whole of the English-speaking world to save mankind and Europe from the menace of Hitlerism and to open again the paths of progress of the people.

"Therefore I say that if we look back on these five events, all of which have added to our strength and means of survival and carry us forward upon our journey to success—if we look back upon them we must see that we have much to be thankful for.

Winning Battle of Atlantic

"Do not let us ever suppose that our troubles are ended.

"There is another matter. The battle of the Atlantic must be won so that food supplies and munitions and every form of American aid may come to us in ever growing volume.

"That battle is fought against surface raider, against aircraft which steal out from the French or Norwegian coasts, and against the U-boat.

"It engages the deep interests of great people on both sides of the ocean and I cannot doubt that before many months are passed I shall be able to declare to you that it has been decisively won.

"But there are other difficulties and dangers which beset us and we cannot expect to have successes unconquered by reverses....

"We cannot tell how long the road will be. We only know that it will be stony, painful and up-hill, and that we shall march along it to the end."

Mr. Churchill asserted the "interests of national unity" caused him to forego producing a "catalogue of war aims and peace aims."

"Everyone knows quite well what we are fighting about but if you try to set forth in catalogue what will be the exact settlement of affairs in a period which I see as unforeseeable....You will find that the moment you leave the area of pious platitude you will descend into the arena of heated controversy and that would militate against the efforts we are making," he explained.

"I was very glad to see that the illustrious leader of the American people, President Roosevelt, is of the same opinion, though in our correspondence the topic has never been mentioned," Mr. Churchill added, recalling Mr. Roosevelt's statement it was not much use talking of peace aims until Hitler is defeated.

Mr. Churchill continued that "for the time being the defeat of Hitler and Hitlerism is a sufficient war aim and will open the door to every worthy peace aim."

He declared he assumed the prime ministership with a feeling of "invincible confidence" and "that is the feeling which inspires me here today."

MORE ABOUT—

Patrol Craft

Continued from Page 1

mined, the 350-word navy statement said. "In short time," it recounted, "almost the entire ship was in flames."

Two lifeboats and a life-raft went overboard. But soon the seas had filled one and then overturned it, throwing its complement of sailors into the sea.

The waves were running 15 feet high. An icy wind made matters worse for those still alive when the rescue ships came up after spotting the beacon of flame rising from the Otter.

The merchantman had spotted the vessel's plight at nine o'clock yesterday morning, just 10 minutes after the fire started. She and the other two vessels converged on the spot.

The merchant ship ventured so close in the work of salvaging lives that her two lifeboats were splintered when the seas thrust her against the doomed craft. But with ropes and ladders—the navy did not go into detail—16 of the survivors were brought aboard. The six others saved were taken up by the second warcraft.

No more was told of how the men were saved, or how the others died. In the words of the navy, the two vessels "exercised most valiant rescue measures." But that was all.

Tanker Does Good Job.

The tanker, which pushed herself between the wind and the scene of rescue, "performed valuable service." None of the three was identified.

They reached this port last evening, nine hours after the tragedy opened, with the survivors, who were taken to hospital here by ambulance. None of these, however, was reported in serious condition, though some were suffering shock. It was expected most would be discharged in the next day or so.

The naval announcement did not say if any of the bodies had been recovered.

The dead came from five provinces, from Nova Scotia to Alberta. Next-of-kin of seven live in Nova Scotia; four in Ontario; three in Quebec and Prince Edward Island and two in Manitoba.

Nine of the survivors were from Nova Scotia, five from Quebec, three from Ontario, two from New Brunswick and one from Saskatchewan. The other two were from Great Britain a steward and a cook.

All four officers were Nova Scotians. Lieut. Alan M. Walker of Halifax and Chief Skipper Andrew F. Parker of Parrsboro, N.S., perished.

Surviving officer with the master was Chief Skipper D. A. Snelgrove of Halifax.

The navy announced the "usual investigation" into the fire would be held. It did not disclose details of the Otter's construction or her peacetime identity or ownership.

MORE ABOUT—

Opposition Raps

Continued from Page 1

The speeches of Mr. Perley and Mr. Gardiner occupied the House up to adjournment, with Mr. Gardiner not able to complete his speech.

Mr. Senn's amendment substituted for the Government motion a resolution that the Government take immediate steps to "create a parity of prices as between agricultural and other products in order to improve the condition of Canadian agriculture."

Adoption of such an amendment would mean technical defeat of the Government and leave it no alternative but to resign. However, with the huge majority it enjoys, there would seem no possibility of such a defeat occurring.

Mr. Senn protested that "the revenue of the average farm is insufficient to meet overhead expenses and maintain a reasonable standard of living for the farmer and his family."

He said there was a feeling of resentment in the farming community against the Government because of what had been done and what had not been done.

Listing the numerous boards set up since the war to handle certain aspects of agricultural production, Mr. Senn charged "there has not been a single producer or representative of any farm producer organization placed on any of these boards."

Says Producers Represented.

Later Mr. Gardiner contended the producers were well represented on every board set up since the war began to facilitate the provision of needed foodstuffs for Britain.

At another point, Mr. Senn charged that the bacon agreement negotiated with Britain last fall by Mr. Gardiner had lowered the price of hogs to the farmers by $2.10 a hundredweight as compared with the agreement entered into at the start of the war.

Mr. Gardiner denied there was any such reduction and added that all last year Great Britain could have bought its pork products in the United States for three cents a pound less than the price paid in Canada.

"When Great Britain signs on the dotted line, Great Britain carries out the agreement," Mr. Gardiner said.

He said the average price paid for hogs at Toronto while the old agreement was in effect was $8.57 over the period of the agreement. Under the new agreement the average price for November last was $8.31; for December, $8.17; for January, $8.31, and for February, $8.45. The last figure was only 12 cents less than the average under the old agreement.

The minister said farmers would not be getting five cents a pound for hogs if the new agreement had not been made.

"In spite of the propaganda put out by some persons who are not farmers," said Mr. Gardiner, "I think the old gentleman who got up at the London meeting (a meeting of Western Ontario farmers) and said 'I am going to produce all the hogs I can no matter what Britain pays for them,' expressed the sentiments of farmers all across Canada."

One Unprotected Industry.

Mr. Senn said agriculture was the only industry in Canada which did not enjoy some sort of price maintenance scheme. Labor had regulations for minimum pay and hours of work, manufacturing costs and profits were guaranteed, while retailers, professional workers and utilities were protected.

"I believe the farmers of Eastern Canada will resent most bitterly the proposal of the government to pay the western producers of coarse grains a bonus of $2 an acre when those grains will be fed to livestock which will compete with stock from Eastern Canada where no bonus is paid," Mr. Senn declared in a brief reference to the government's new policy of paying western farmers for restricting wheat acreage.

The difficulties facing farmers were well known to the government but nothing was being done to remedy them, Mr. Senn contended.

Mr. Perley, seconding the amendment, said 50 per cent. of Canada's population practically depends on agriculture, and 75 per cent. of the farmers of Western Canada are directly dependent upon wheat."

Under war conditions "no great national long-term policy" could be worked out, Mr. Gardiner said. The best the government could do was review agricultural conditions from month to month and see what branches of farming required assistance. Assistance was arranged if any branch had markets seriously impaired as a result of the war. If other markets could not be found and if the farmers could not shift to other lines of production.

Many proposals of the Canadian Federation of Agriculture, which consulted the government each year, had been adopted, said Mr. Gardiner. It was the Federation which first suggested he go to England to consult the British Government on food supplies.

Favors Organizations.

"I believe in farm organizations and there are no organizations in this country that more consistently work at their job and keep contacts with governments than farm organizations," said the minister.

This was in reply to Mr. Senn who complained of lack of producer representation on the governmental boards. Mr. Gardiner said every farm organization could not be represented, but all board members were producer representatives, either as officials of Federal and Provincial Departments of Agriculture or of farm organizations.

Mr. Gardiner said statistics of total receipts from the sale of farm products showed the condition of agriculture was not getting worse. From $952,000,000 in 1926 they dropped to $390,000,000 in 1933, and since then rose to $714,000,000 in 1940.

"They did get worse beginning in 1930 and going down to 1933," he said, "but they have been getting materially better since then as far as returns are concerned, but they have not got sufficiently better for the farmer to realize any great improvement has occurred."

Mr. Senn said farmers suffered not only from disparity in prices but from importation of competing products such as fruits, vegetables and vegetable oils. He urged an advertising campaign to promote the use of lard instead of vegetable oil shortenings. With lard selling at 4½ cents a pound in carload lots the price of hogs was bound to be lower than it should be.

Mr. Perley said the processing tax of 15 cents a bushel on wheat milled for domestic use should have been increased to 50 cents a bushel.

7 Cents Top For Bread

"The price of a loaf of bread should not increase any by reason of a 50-cent processing tax," he added. "The price of a loaf of bread should not be more than seven cents.

"There is the greatest racket going on that you can imagine in the big mill-controlled bakeries throughout Canada. There should be an investigation of them by this government.

"Yesterday I talked with the Canada Bread Company in this city. They make 46 loaves of bread out of a bushel of wheat which at 10 cents a loaf is $4.60, whereas the farmers gets 50 cents."

Mill operators had told him the price of bread was out of line with wheat prices and the cost of bread should not go up if the tax were 50 cents. That would mean about $25,000,000 more return on the 230,000,000 bushels to be taken next year.

New elevators were being built in Western Canada to take care of the increasing quantity of wheat in store and Mr. Perley estimated there would be a revenue of $4,000,000 a year to those building them.

"That is an outrage and should not be permitted," he said. "I have always claimed that storage rates were too high. Under the present storage charges the whole elevator system in that western country will be paid for in less than five years.

"I suggest this government proceed to take over—commandeer if you like—all the elevator storage space in Western Canada from Fort William to the coast. They should operate it by a board. Let the present storage rates prevail, paying the capital out in five years.

Mr. Gardiner said he had made the same suggestion in the first public speech he ever delivered to a large audience in 1910, and that in the same year the Manitoba Government took over the elevators in that province.

"They operated those elevators for a length of time and they stand today as one of the outstanding—I was going to say business failures but probably I should say, political failures—that we have in the history of business in Canada."

MORE ABOUT—

New Nazi Decree

Continued from Page 1

in either Iceland or Greenland of port facilities for unloading and reloading heavy cargoes would make British use of the ports for transshipment purposes unlikely. It would only tighten considerably the time require to get cargoes to Britain.

Nor does it seem likely that the British Admiralty would establish a shipping base of any importance that close to Norwegian harbors and fjords, the certain lurking places of German surface raiders or long-range submarines.

Might Annoy Russia.

If Russian cargo craft use the North Atlantic route to Murmansk to any extent, which is doubtful, the Nazi declaration might be more annoying to Moscow than to the United States or Britain. It throws a sink-on-sight threat athwart every sea approach to Murmansk, including Denmark Strait between Iceland and Greenland.

Berlin may have had that in mind, among other things, in proclaiming the blockade extension. It might be a sort of left-handed retaliation for Russian intervention in the Balkan situation to oppose Nazi manoeuvres.

To what extent Russian influences are at work behind the scenes in Yugoslavia to incite popular demonstrations against the Regency Government that surrendered to German pressure and aligned itself with the Axis is anybody's guess. That Moscow agents are at work there building up anti-Axis sentiment cannot be doubted.

Both Move Cautiously.

If that accomplishes no other Russian purpose, it tends to delay a German attack on Greece while the internal situation in Yugoslavia clarifies. That attack may or may not be forthcoming. It seems unlikely to come soon, however.

The Nazi field commanders certainly would like to know the size of their job before they start. Armed pacification of Yugoslavia, if it should come to that, might require considerable forces and some little time. If the Yugoslav army elected the resist a German incursion, it would be a more difficult task for Nazi commanders to overcome it than they encountered in Norway, England, for example.

It seems to be the immediate strategy of both Berlin and Belgrade to move cautiously. Probably they hope a cooling-off period will serve to let the Yugoslav popular outcry against the Belgrade-Axis deal simmer down beyond the danger point.

Spread of hoof-and-mouth disease recently closed 12 markets in England.

Recital Dramatist To Visit St. James'

Rev. Herbert Piercy, well-known recital dramatist of Niagara Falls, will give his interpretation of the remarkable story, "Good-bye, Mr. Chips," in St. James' United Church next Friday, March 28, at 8 p.m. James Hilton's "Good-bye, Mr. Chips," is a great story, and Mr. Piercy's character dramatization of the old schoolmaster is an inspiration which few who have heard him, will ever forget. When Britain is so heroically facing the greatest ordeal of all time, it is comforting to once again know and feel the old hapy England and to realize the tremendous influence that Chips and thousands like him have had in shaping the destiny of the Motherland. Large audiences have greeted Mr. Piercy in other city centres.

The Indian Government has ordered 26,000,000 sandbags for defence.

FREE to MOTHERS

This handy helpful booklet entitled "Hints to Mothers" gives in the simplest form 52 pages of expert advice on the nursery. Tells what to do for baby in cases of illness and accident, how to recognize baby ailments, how to nurse them, when to call the doctor. It should save you many anxious hours. Write today for your free copy to John Steedman & Co., Dept. 33 442 St. Gabriel Street, Montreal. 72N

Give STEEDMAN'S Soothing Powders

Look for the double EE Symbol on the package.

Why Use A "Sissy" Laxative?

Chronic constipation has to do with the colon or large intestine. Unless the large bowel is thoroughly emptied from time to time you become a victim of chronic constipation and poisoning of the system which may result in colitis or other serious disease.

Mild or "sissy" laxatives merely cause a movement of the bowels without effecting a thorough cleaning out of the colon or large bowel. For this reason you are misled into thinking that you are doing all you can to overcome a constipated and poisoned condition of the system.

Those who know Dr. Chase's Kidney-Liver Pills appreciate the value of a real medicine which not only effects a thorough cleansing of the colon or large bowel but also arouses the liver and kidneys to activity in filtering poisons from the blood.

Once you have proven the merits of Dr. Chase's Kidney-Liver Pills you will never return to the use of "sissy" laxatives. Keep regular by using Dr. Chase's Kidney-Liver Pills once or twice a week.

A Pimple Covered Face Kills Many a Romance

The lives of many young people are made miserable by the breaking out of pimples, and you probably know of cases where a promising romance has been spoiled by those red, white, festering and pus filled sores on the face.

The trouble is not so much physical pain, but the mental suffering caused by the embarrassing disfigurement which very often makes the sufferer ashamed to go out in company.

The quickest way to get rid of pimples is to improve the general health by a thorough cleansing of the blood.

Burdock Blood Bitters helps to cleanse the blood and with the blood cleansed the complexion should clear up.

The T. Milburn Co., Limited, Toronto, Ont.

CANADIAN DEPARTMENT STORES LIMITED

Order Now For Easter!

EATON — Made-to-Measure Clothes Feature Hundreds of Fine Woollens! New Colours! Smart Patterns!

How about a new sporty tweed? . . a dressy worsted? . . . or one of the new smooth gabardines for your new Spring suit? Choose which ever one you prefer and you still have a wide variety of patterns and colours in the fabric you want! Name your style . . . and we'll hand-cut it to your individual measurements . . . incorporating any of the style touches . . . any of the "little extras" you desire. Our tailors are versatile! . . . understanding! and can plan for you a suit that will express your own individuality! Be sure to order your EATON-Made-To-Measure Suit right away to assure Easter Delivery.

EATON MADE-TO-MEASURE
ONE-TROUSER SUITS
Other 3-Piece Suits at $33.50 and $39.50
Purchase these Suits on EATON'S Budget Plan Terms, if you wish.
$26.50 Two-Trouser Suit, $32.00

MILITARY UNIFORMS Cut By Hand
- Offering Fine Woollens.
- Authentically Styled.
- At Moderate Prices.

T. EATON Co LIMITED

CANADIAN DEPARTMENT STORES LIMITED

JOIN THE QUAKER 1941 Silk Stocking Club TODAY!

GET SILK STOCKINGS FOR ONLY 35¢ AND A QUAKER OATS BOX TOP

GET YOUR CERTIFICATE FOR MEMBERSHIP AT YOUR GROCERS TODAY

WANTED!
A Million Boys and Girls To Join Orphan Annie's SECRET GUARD!

● Here's your chance to join my big, thrilling new secret organization—the Secret Guard! The minute you become an official member, you get all kinds of special official equipment to have and keep for your own. You get secret code messages over our official Radio program—messages only Secret Guards can understand! You get acquainted with our fearless Commander-in-Chief, Captain Sparks, a man who's been "on the inside" in adventures all over the world! This is a special chance for readers of this paper to *become Charter Members.* And best of all, you can join the Secret Guard *free!* All you do is send in three box tops from Quaker Puffed Wheat or Puffed Rice or Quaker Corn Flakes with your Application blank! That's to *prove* you know Secret Guards need tasty, nourishing breakfasts every day—to show us you're the kind of wide-awake fellow or girl Secret Guards have to be! So fill out the application blank at the bottom of the page right away and send it to me with your box tops. I'll send you your official equipment right away and you'll be an official Secret Guard and in on all the fun and adventures!

Captain Sparks Commander-in-Chief

Orphan Annie Lieutenant-Commander

Official Equipment FREE

Mysto-Snapper Membership Badge—Bright-coloured metal, so beautiful you'll be proud to wear it on your coat or dress...but the great secret is this! You can send secret "telegraph" messages to other members with your Mysto-Snapper Membership Badge! It mystifies outsiders completely!

Big 8-Page Official Handbook—Includes your Official Membership Certificate to frame and hang on your wall, pages of other official equipment you can get, Official Secret Guard Rules and lots of other secrets!

Slidomatic Radio Decoder—With your badge and official handbook, you get your Slidomatic Radio Decoder! It decodes secret code messages *automatically* and fast as lightning, in a completely new and mysterious way no outsider could ever guess! Send in your membership application right now!

APPLICATION BLANK

ORPHAN ANNIE, Box 100, Peterborough, Ont.

I enclose Three Box Tops from Quaker Puffed Wheat or Puffed Rice, or Quaker Corn Flakes to show I know how important it is for Secret Guards to have a tasty breakfast. Please send me my Mysto-Snapper Badge, Slidomatic Decoder and Handbook and make me a Charter Member of the Secret Guard.

Name _____

Age _____ Address _____

City _____ Prov. _____ 14

Listen to ORPHAN ANNIE Over These Stations

City	Station	Local Time
Sackville	CBA	5.30 p.m.
Montreal	CBM	6.00 p.m.
Ottawa	CBO	5.30 p.m.
Toronto	CBL	5.30 p.m.
Winnipeg	CKY	5.00 p.m.
Regina	CKCK	5.15 p.m.
Saskatoon	CFQC	5.30 p.m.
Edmonton	CFRN	4.00 p.m.
Calgary	CFCN	5.30 p.m.
Vancouver	CKWX	5.45 p.m.

Monday through Friday

LEAPIN' LIZARDS, KIDS - HERES FOOD "SHOT FROM GUNS"!

HERE ARE THE TASTY DELICIOUS BREAKFAST CEREALS FOR HUNGRY BOYS AND GIRLS

FOR ENERGY A KID SHOULD HUSTLE, WHEN HE WANTS TO BUILD HIS MUSCLE!

Actually Quaker Puffed Wheat and Quaker Puffed Rice are Steam Exploded from Guns

Yes—Sir! That's what makes them so swell-tasting and delicious. Quaker Puffed Wheat and Quaker Puffed Rice are shot from guns, each nourishing flavourful grain is exploded just like a grain of popcorn in a popper. The result—each grain is made ever so tender and easy to digest. Be sure to ask mother to let you get some from the grocer's today.

RIGHT FROM THE STORE A FELLOW RUNS WHEN IT'S FOOD THAT'S SHOT-FROM-GUNS

Quaker Corn Flakes are Better Because *"They're Malted"*

When you pour milk and sugar over a bowlful of Quaker Corn Flakes, the rich malty flavour makes each spoonful so good and tasty. And Quaker Corn Flakes are extra crispy too. Every package backed by a guarantee of complete satisfaction or money back. Be sure to ask your mother to get some from your grocer's right away.

WANT THE FLAVOUR WITH A THRILL? QUAKER CORN FLAKES FILLS THE BILL!

FOR VARIETY ENJOY THESE THREE DELICIOUS CEREALS

Tomorrow
Fair; Some cooler

Evening Examiner
Peterborough

FINAL
LAKESHORE AND CITY EDITION

VOL. LXXXV, No. 74 — PETERBOROUGH, FRIDAY, MARCH 28, 1941 — ★★ — PRICE THREE CENTS

BERLIN HOWLS PROTESTS AS SLAVS IGNORE DEAL

Defiant Marseilles Hails Slavia

Turks Hint Assistance Pact As Belgrade Bucks Axis Sends 1,200,000 To Border

Legions Break Towards Asmara City

Thousands Captured In Cheren's Fall; Fascist Collapse Near

CAIRO, Egypt, March 28—(AP)—British troops are in hot pursuit of Italian forces retreating headlong toward Asmara, capital of Eritrea, following occupation of the key mountain town of Cheren by British Imperial forces, the Middle East Command announced to-day.

A "large number" of the 35,000 Fascist defenders were reported captured by the British troops who battered their way into Cheren late Wednesday night after a seven-week siege. Headquarters said the Italians "in their precipitate retreat" left behind large quantities of war materials.

The remnants of the Italian forces were headed for Asmara, 42 miles southeast of Cheren, and it was possible that they might try to go on to Massaua, the colony's chief port, to make a stand or escape from the hard-pressing Imperial forces.

Harar Falls Too

In Ethiopia, where the British army knocked another foundation stone from Italy's crumbling East African Empire with the capture of the walled city of Harar, the British command announced that "in all sectors the situation continues to develop to our advantage."

The British campaign was considered to have entered the climatic stage with a sudden Fascist collapse dependent on the outcome of two British thrusts.

First was the developing assault

LEGIONS BREAK
(Continued on Page 2, Column 1)

King Peter II Of Yugoslavia

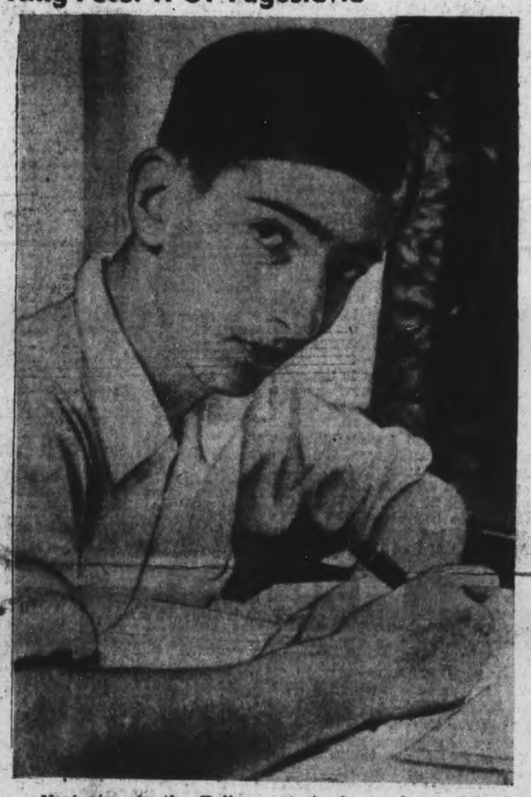

Nazi aims in the Balkans received a serious set-back, when Yugoslavia revolted and jailed members of the Cabinet who had just signed a treaty with the Axis powers. With the country in a turmoil, youthful King Peter II ascended the throne with the support of the army. The boy-king was scheduled to ascend to the throne on his eighteenth birthday.

A Burial Armistice

London, March 28 (CP)

THE Italian army in Albania has been forced to ask Greece for an armistice in order "to bury its dead" the British Broadcasting Corporation said in a news broadcast today.

The BBC said word of the request reached London last Sunday, at a time when Mussolini's personally-dictated offensive in Albania was reported to have broken down completely, leaving the central battle sector "littered with Italian dead."

Slavs Junk Whole Hun Balkan Plot

LONDON, March 28 — (CP). — British military authorities said today that Yugoslavia's revolution would force Germany to revise its Balkan strategy.

"They will have to rearrange any plans they may have had," these circles said.

They declared the Yugoslav coup "has presented the German Army Commanders with a set of difficulties which might hold any definite moves for a short time.

"From a military standpoint, whether the Yugoslavs adopt neutrality or not (reports from Belgrade said they would), the Germans have had such a setback that they will have to reorientate the whole of their plans and timetable."

It was pointed out that communications generally ran north and south, and it would be easy for the Germans in Bulgaria to make a right-hand turn and attack Yugoslavia.

Bulgarian troops which have been placed along the Yugoslav eastern frontier also would be in the way of German troops driving towards Yugoslavia.

DIES OF BURNS

KITCHENER, Ont., March 28. — (CP)—Mrs. Pearlson E. Alles, 51, died in hospital today from severe burns received in her home here.

Germans Put Finger On Matsuoka

Get Into Fight Now Or No Aid Later, Blunt Nazi Demand

BERLIN, March 28—(AP).—Japanese Foreign Minister Yosuke Matsuoka, here for talks with German leaders, must make up his mind whether Japan will enter actively into the fight against Britain or be left to face both her and the United States alone later, informed German political circles claimed today.

The taking of Singapore — key British naval base in the Far East—was mentioned specifically in connection with the subject of Japanese participation in the fight.

If Japan decides to enter the fray at present, Germany and Italy might later show disinterest in Japan's plight, these circles threatened.

That Japan could realize her ambitions in the Far East only by running into British and American opposition was claimed as axiomatic.

Hence, it was asserted, if Japan is in earnest about translating her Far Eatsern dreams into political politics, she must realize that her place is on the side of the Axis, not as a silent partner but as an active member.

Ribbentrop Boasting Anew.

Satisfaction over Matsuoka's visit at a time of "decisive battle" against Britain was voiced by German Foreign Minister Ribbentrop last night at a reception for the Japanese statesman and his staff.

"Actually," he asserted, "this is our conviction—that England's fate is already sealed. We know today that the war is won for Germany and her allies—and toward the end of 1941 we believe the entire world will know it."

(To observers outside the Axis it seemed fairly clear that Ribbentrop's diatribe had two purposes: to overcome the obviously dampening effect on the Axis scene of yesterday's Yugoslavian coup which installed an anti-Axis government and second, to frighten Japan into some sort of active alliance with the Axis).

It was noted that Matsuoka, who already has seen Russian authorities in Moscow, remained entirely passive and merely polite throughout his reception.

Sirois Ad Cost Ontario $21,381

TORONTO, March 28.—(CP)—An advertisement in Ontario newspapers in which the Ontario Government reprinted exerpts from the proceeding of the Dominion-Provincial Conference last January cost $21,381.10, according to a return table in the Ontario Legislature Thursday.

The information was given in response to a question by Opposition Leader George Drew. The advertisement, captioned "These are the Facts," was said to have been authorized by Premier Mitchell Hepburn, who is also provincial treasurer.

Moscow Stays Quiet

Moscow, March 28 (AP)

THE Soviet press published prominently but without comment today reports on the overthrow of the pro-Axis Yugoslav government and the accession of Peter II to power.

Newspapers printed five successive Tass news agency dispatches from Belgrade describing the sequence of events.

Pravda, organ of the Communist party, published two columns of the reports on its foreign news page.

British Bombers Paste Cologne And Dusseldorf

LONDON, March 28 —(CP)—The Royal Air Force pounded the German industrial centres of Cologne and Duesseldorf with "many heavy bombs" in overnight raids extending from the Rhineland to the invasion ports of Dunkirk, Brest and Calais on the Nazi-held French coast, the air ministry announced today.

In the war at sea, the Admiralty announced that the submarine Parthian had torpedoed a 6,000-ton supply or troop ship and a 10,000-ton tanker in an Italian escorted convoy south of Italy.

The R.A.F. night air assaults, a communique said, followed up daylight bomb and machine-gun assaults on German naval and supply ships from the Frisian Islands to the coast of Brittany and produced "good results."

Despite a thick ground haze, pilots of the bomber command found their targets at Cologne and Duesseldorf, setting off fires and explosions among factories and railroad yards.

Two especially large fires were observed at Cologne, returning pilots related, and at Dusseldorf flashes from bursting bombs were declared "clearly visible in the factory area to the east of the Rhine and near the main railroad station."

Bombers of the same command attacked docks at Dunkirk and Calais and the naval base at Brest.

Three Planes Lost

Three British planes were missing from the night operations and two from yesterday's.

In yesterday's daylight assaults on German shipping direct hits were reported on a ship in the harbor at Alderney, in the channel islands.

A German bomber was shot down into the sea south of Beachy Head today, the government announced.

Air raid sirens this morning shrieked the first alarm in London since the night of March 20 but three German aircraft sighted heading toward the capital turned back—apparently without dropping any bombs.

There were no reports of German aerial activity over England during the night.

Calato Blasted

CAIRO, Egypt, March 28 (AP)—A Royal Air Force raid yesterday on the Italian aidrdrome at Calato on the Island of Rhodes, in the Eastern Mediterranean, left a cloud of smoke that could be seen 100 miles away, R.A.F. headquarters announced today.

Airdrome buildings and a fuel dump were reported set afire and at least one plane destroyed on the ground at much-bombed Calato.

10,000 French Cheer, Bury Alexander's Monument In Flowers

MARSEILLE, France, March 28—(AP).—Shouting "Long live Yugoslavia," a crowd of 10,000 poured spontaneously into the Place de la Bourse today where the late King Alexander of Yugoslavia was assassinated in 1934.

The unscheduled demonstration, which grew in volume every hour, came after word was whispered through the city that a new anti-Axis Yugoslav government had been informed.

Early this morning the people began to drop bouquets at the scene of Alexander's assassination and at the monument to the father of Yugoslavia's young King, Peter II.

As the heaps of flowers mounted, 200 police were called out to halt the procedure and crowds began to gather.

In the Place de la Bourse the crowds sang the Marseillaise and applauded each time someone evaded the police cordon and succeeded in adding to the floral offerings.

A similar demonstration took place before the statue at the police prefecture.

Slavs Get Great Reception.

The demonstration grew loudest when members of the Yugoslav colony here, accompanied by members of the "Poilus of the East Association," appeared to decorate the monument to Alexander.

When police lines kept the crowd from the plaque which marks the place of the assassination, the people boarded a trolley car and tossed their flowers from the doors and windows as it went past.

Children, whom the police were unable to control, slipped through and laid little bunches of flowers on the pile which by now almost covered the monument.

Two Soldiers Under Arrest

TORONTO, March 28 (CP) — Two soldiers from the Petawawa military camp, Pte. Herbert Hawkins, 47, and L.-Cpl. Clarence Beechener, 29, were taken today to Bowmanville, 40 miles east of here, to face trial on a charge of failing to remain at the scene of an accident. The mishap occurred at nearby Newtonville last night. Mrs. W. J. McMurray suffered head and leg injuries.

The men were arrested last night after a description of the automobile which struck the woman as she was crossing No. 2 Highway was forwarded to Toronto police. Police said the car slowed down after striking the woman and then sped away.

Nazis Busy Figuring What Churchill's 'Common Cause' Meant

BERLIN, March 28. — (AP). — Germany waited impatiently to-day for a definite answer from the new military government in Yugoslavia as to whether it is repudiating its membership in the axis.

Berlin apparently was pressing for a clean-cut decision on foreign policy, but diplomatic reports from Belgrade did not bring a clear picture, it was saiad.

It was understood here the new Yugoslav premier, Gen. Dusan Simovic, sought to let the axis pact hang in the air—unratified by parliament but at the same time not specifically repudiated.

Kiktor Von Heeren, German minister in Belgrade, was said to have had at least one conversation with Simovic since the latter took over the Yugoslav premiership. The conversation was not reported here.

The general impression was that Simonvic's statement of general policy was unsatisfactory and Germany protested alleged attacks on German citizens in Yugoslavia.

(Despatches from Belgrade this morning said the Simovic Cabinet had decided to return to a policy of strict neutrality and had informed Germany the kingdom would find it impossible to adhere to the terms of the Axis pact.)

This dissatisfaction was further registered by the fact that the German radio acquainted the German public with anti-German demonstrations and actions in Yugoslavia.

It was to be presumed that the Nazi radio and later D.N.B., the news and propaganda agency, were authorized to publicize these facts only because the German government was not then satisfied with the new Premier's declaration.

Still Figuring It Out.

The spokesmen said that at present—it was then 1:15 p.m. in Berlin—there was no possibility of a full evaluation of the Yugoslav situation and hence no official reaction.

Communications were poor, it was said, reports often were contradictory, and it could not be estimated at present to what extent Prime Minister Churchill's utterances (of "common cause" with the new Belgrade regime) rested on political reality.

The former Yugoslav Government's adherence to the Axis military pact three days ago, official sources asserted, is a legal fact and became such with the signing ceremony at Vienna.

"It is not customary for one government," they commented, 'to rescind the actions of a previous one; at least not as regards international treaties."

NAZIS BUSY

(Continued on Page 2, Column 6)

New Cabinet Decides On Full Neutrality; Germans Flee Country

BELGRADE, March 28—(AP). — Defiant Yugoslavia refused today to ratify the Axis pact and received the United States promise of full aid if she is forced to resist German and Italian armies.

The United States Minister, Arthur Bliss Lane, delivered a note to the Government which said that under the terms of the Military Aid Bill every possible assistance would be given to Yugoslavia, "as to all other nations seeking to maintain their independence and integrity to repeal aggression."

The note was delivered to Yugoslavia's hardy soldier Premier, Gen. Dusan Simovic, who assumed leadership in yesterday's coup d'etat, just a short time after Yugoslavia informed Germany that the Axis pact would be neither denounced nor ratified.

Other developments today included:—

1. The Turkish Minister conferred for a long time with Premier Simovic, and was reported by diplomatic quarters to have proposed a mutual assistance pact with Yugoslavia. The Turkish press has been hinting at such a development for several weeks.

2. German journalists, economic experts and trade delegates began an exodus from the county. German sources said nearly 3,000 had started to the frontier or were packing up, in the hope of getting out of the country.

Against People's Wishes.

High diplomatic sources said Yugoslavia had informed Germany that fulfilment of the terms of the pact, signed in Vienna Tuesday by the government which was ousted yesterday, would be "impossible because it would be contrary to the will of the Yugoslav people."

The Cabinet was said to have decided at an all-night session to return to "full and absolute neutrality."

NEW CABINET DECIDES

(Continued on Page 2, Column 6)

28,859 Civilian Dead

London, March 28 (CP)

CIVILIANS killed in air raids on Britain since the war began total 28,859 and the seriously injured 40,166, it was announced today.

The figures were disclosed at Newcastle by Ellen Wilkinson, joint parliamentary secretary to the ministry of home security.

She added that military air raid fatalities in Britain were about one fifth of the civilian total.

Danger Unites Yugoslavia

War Record Of Past Proves Serbs Doughtiest Of Fighters

(By the Canadian Press.)

Yugoslavia, a product of the First Great War which began in an area now within her boundaries, has sought anxiously for more than 18 months of the present conflict to maintain a precarious neutrality.

This month Germany beckoned, and the elder statesmen of Yugoslavia reluctantly heeded, signing up for slightly modified collaboration with the German-dominated Axis only last Tuesday.

Less than two days later, the regency government of capitulation was overthrown, 17-year-old King Peter II was pushed willingly into early sovereignty, and 1,200,000 soldiers—some of the finest fighting men in Europe—sped to battle stations.

Led by her hot-blooded youth, Yugoslavia, a state of many tongues and races, appeared to have achieved a certain unity in the face of danger.

For the moment, at least, her old leaders and her old pastime of internecine political bickering seemed thrust into the background by the rush of events.

The picture must be viewed in the light of history and of geography.

On the dusty day of June 28, 1914, Gavrio Phinzip, a Bosnian student, assassinated Archduke Franz Ferdinand, heir to the throne of Austria- Hungarian empire, but the then kingdom of Serbia was blamed.

Austria attacked Serbia, and the world sprang to arms.

Evidence of the Serb bravery lies in the battle casualties: After retreating to Corfu, Greece, the army numbered 63,000 combatants, having suffered 331,000 battle casualties.

Compromises after the war was over made the country one of the most varied in history.

The 96,000 square miles of territory embrace old Serbia, Montenego and parts of the Austria-Hungarian Empire, including the City of Sarajevo.

Of a population of about 16,000,-

DANGER UNITES

(Continued on Page 2, Column 4)

A Great Day For The World

N.Y. Press Sees Big Things In Slavs' Brave Move

NEW YORK, March 28—(CP). — The swift developments in Yugoslavia which resulted in overturning of the pro-Axis Government resulted in columns of editorial praise in New York's morning papers today.

In an editorial captioned "A Great Day," The Herald Tribune said:—

"Yesterday may well stand as the greatest single day for free men and women everywhere since the first cars hof Nazi bombs on the Polish villages in September, 1939. "The possibilities which may flow from this one act of clear-cut bravery and decision are so vast that one hesitates to contemplate them;

A GREAT DAY

(Continued on Page 2, Column 3)

The Weather

The Examiner Barometer
Noon - - 29.26

Peterborough Temperatures
To-day:
Night low - 24
Noon - - 36
Yesterday:
Highest - - 41
Lowest - - 25
One Year Ago:
Highest - - 44
Lowest - - 13

Weather Forecast:

Lower Lake Region and Georgian Bay —Moderate winds; partly cloudy and comparatively mild to-day. Saturday and Sunday: North to north-west winds; fair, and a little colder.

Northern Ontario — Northerly winds; partly cloudy to-day and Saturday, with scattered snowflurries in northern districts; cold to-night.

Ottawa and Upper St. Lawrence Valleys— Moderate winds; partly cloudy to-day and Saturday, with stationary or a little lower temperature. Sunday: Somewhat colder.

Alberta— Fair and comparatively mild to-day and Saturday.

Manitoba—Fair and moderately cold. Saturday: Partly cloudy, with somewhat higher temperature; scattered snowflurries in northern districts.

Saskatchewan— Generally fair to-day and Saturday, becoming a little milder.

Sea Gallantry Amid Tragedy

15 Men Sing As Raft Drifts From Flaming Otter—Only 4 Live

HALFAX, March 28. — (CP). — Stories of rescuers' heroism and of unflinching bravery displayed by men about to die brightened to-day the gloomy saga of H.M.C.S. Otter whose flaming end struck 19 names from the roll of the Royal Canadian Navy.

While the navy prepared to open to-day an official inquiry into Wednesday's disaster, the tales of gallantry trickled out from those who saw the sinking of the little patrol boat off Halifax. They recounted how navy, and merchant seamen risked ships and lives to bring 22 men to safety, and how other Canadian seamen drifted away to death with a song.

Touches of heroism dotted every paragraph of the accounts told by men among the rescuers and rescued last night, but here are a few that stood out:

Three men in a packed lifeboat that had left the Otter after she burst afire volunteered to give up their places so the captain, left alone on the ship, could be taken off.

A merchant seamen had fellow sailors lower him into the icy water from the deck of his ship so he could fasten ropes about the bodies of floundering survivors too numb to help themselves.

An officer aboard another rescue ship—a war vessel—plunged into the water, with waves running 20 feet high, to support a man about to sink.

As a heavily laden life-raft drifted away from the Otter with about 15 men clinging to it, the sodden seamen roared the chorus of "Roll out the barrel." Four were taken alive from the raft.

There was the Captain of the merchantman who manoeuvred his ship close to the Otter, though "realizing it might blow up any time," and took on 23 men. Three were dead, and two more died of exposure.

And then there was Lieut. Denis Mossman of Halifax, the patrol

SEA GALLANTRY

(Continued on Page 2, Column 4)

Draft Big Stick For Strikes

New U.S. Law Would Make Walkouts Illegal

WASHINGTON, Mar. 28—(AP)— "Big stick" legislation, giving the United States Government sweeping new powers to deal with defence production stoppages, was reliably reported to-day to be under consideration by key Congressional leaders.

Enactment of such a law, they added, would give President Roosevelt means to enforce decisions which might be made by the new National Defence Mediation Board.

The legislation under consideration probably would authorize the Government to take over any plants whose owners "fail"—for any reason, such as a strike—to manufacture military equipment.

DRAFT BIG STICK

(Continued on Page 2, Column 3)

RickardLeads Wheat Bonus Bolt

McNevin And Blair Lend Backing, 'Unfair To Ontario'

OTTAWA, March 28 (CP)—Under fire from government supporters and opposition groups alike, the government's policy for handling the 1941 wheat crop today seemed headed for stormy passage through the House of Commons.

In the House yesterday Liberal farmer-members attacked particularly a clause in the program which provides for a $2-an-acre bonus to Prairie farmers who sow former wheat land to coarse grains.

They foresaw Western farmers using this grain for hog feed and threatening the pork industry of Ontario and other provinces.

One Ontario farmer, W. F. Rickard (Lib. Durham), said he could not vote for the appropriation to bonus Western farmers in that manner.

The debate was on the supplementary estimate of $35,000,000 with which the government proposes to encourage Prairie farmers to reduce by 9,000,000 acres the land they normally sow to wheat.

Hanson Attacks

It was enlivened by a strongly-worded protest from Opposition Leader Hanson against the government's method of proceeding with this measure. He claimed there

RICKARD HEADS
(Continued on Page 8, Column 1)

Salvation Army 'To Invade' City

A "Salvation Blitzkrieg" will be conducted in Peterborough over the week-end, when Lieut.-Col. Robert Hoggard along with members of the staff and cadets from the Salvation Army Training college invade this city on an errand of salvation.

The meetings will be conducted on Friday, Saturday, Sunday and Monday, concluding in a pageant, "Crusaders of the Cross" on Monday at 7:30 p.m. There will be eighty in the party accompanying Col. Hoggard, and according to the advance information the cadets are a highly trained body of young men who have something concrete to offer their audiences. An official welcome to the city will be extended to the party at a dinner at the Y.W.C.A. on Friday evening at 5:30. His Worship Mayor James Hamilton will attend, and on behalf of the citizens, will greet the visitors.

MORE ABOUT—

Legions Break

Continued from Page 1

on Asmara, capital of Eritrea, by British armored formations pressing the initiative gained in the fall of Cheren, "Africa's Verdun," after a seven-week siege. Capture of Asmara would open the road across the coastal plain to Massaua, chief seaport of the colony.

Second was the drive on the Addis Ababa-Jibuti railroad made possible by the capture of Harar, second largest city in Ethiopia. Harar is only 35 miles from Diredawa, a town on the railroad, the lifeline of Italian forces in Central Ethiopia.

Actually, the Italian army in East Africa faced encirclement by at least five British and Allied expeditions.

In Eritrea, on the Red Sea, the way lay open to Asmara, though military experts here warned against too optimistic hopes for its early capture—for its garrison will be swelled by the survivors from among the some 35,000 crack Fascist troops who defended Cheren.

Lines Steadily Closing

In Western Ethiopia, British troops aided by native patriots had driven in 200 miles from the Sudanese border to surround Debra Markos, a garrison town only 110 miles from Addis Ababa.

Farther south, a Belgian expedition reached the important trading post of Gambela, about 30 miles from the Sudan border and on a valley route to the capital.

Southeast of Addis Ababa South African, British and native troops moved northward from recently-captured Neghelli and Yavello, though 250 miles of laterating mountains and swamp lakelands lay between them and the Ethiopian capital.

A twin unit, which also marched northward from Italian Somaliland after the capture of the key ports of Chisimaio and Mogadiscio, was the one that occupied Harar and now is reported advancing toward the railroad at Diredawa.

Cutting of the railroad at Diredawa was described as equivalent of immobilizing Italian troops in Central Ethiopia, for the line is their single effective supply route.

MONEY IN FARMING?
SURE THERE IS — IF YOU USE AN
AUTOTRAC
LOW COST FARM POWER
Registered Trade Mark
BIGGER CROPS—ON TIME
AT FAR LESS COST THAN WITH
HORSES—AND AN AUTOTRAC COSTS
ABOUT THE SAME AS ONE HORSE
FOR FULL INFORMATION SEE
E. HARRISON
R. R. NO. 1
PETERBOROUGH
GEORGE WELLER
WARSAW

Dollars To Doughnuts

By EDITH ELLINGTON

YESTERDAY: Beatrice is furious at the stranger who would chloroform her. But he has opened her eyes to the emptiness of her life. Her money, travel, parties bring her no real pleasure. She promises to see the stranger again, to make him eat his words. Clarence is little help. Marriage is the only solution he can offer. He promises they shall be married within a week.

✧ ✧ ✧

BEATRICE RUNS AWAY.

CHAPTER III.

But somehow it could not be left Even while they sat together in her car, and Jenkins drove to the club where Clarence lived, it nagged at her At last she burst out "Clarence, I think I'll go in for good works. Those social workers have always taken my checks but never let me do anything. I'm going to fix that. I want to do something. It's the people who work who always seem to be so happy."

"Work to do in the world?" he scoffed. "Ah, love, it's not the people who work who seem so happy. It is only the people who are not happy who, looking at other people, think they are happy. You must know, to a girl in a five-and-ten-cent store, you appear to be the happiest creature in the world."

"I wish I were a girl in a five-and-ten-cent store!" she cried. I'd live. I'd worry. I'd fall in love—I'd have some real feelings, some real emotions."

"You are having some real emotion now," said Clarence, very softly. "Of course, you want to live." His arms reached for her, and he held her tight. "With me, you shall live. I shall teach you what life is, Beatrice. I love you. I love these little hands and your bright hair and your bad little temper."

He put a finger under her chin and lifted her face until her eyes met his. There was a fire in his eyes, a dark and burning look that could not be false. Yes, he loved her. That much was true.

"Kiss me, little Beatrice. Kiss me and then dare to say you cannot have a real emotion."

Afterward, he did not let her go. His lips against her hair, his voice husky with feeling, he said, "No more running away, Beatrice. Next week, we shall be married."

✧ ✧ ✧

Beatrice Huntington Davenport sat up very straight in her car, and looked fixedly at the back of Jenkins' head as he drove through the slow-moving, heavy, late afternoon traffic. She had promised Clarence that she would marry him next week. Promised because, for a moment in his arms, with his lips on hers, she had believed that he was right.

"We shall be so happy. No other pair in history have ever been as happy as we shall be, darling," he had whispered. "No more discontent, my love. I promise you, our life will hold more than parties and social foolishness and wild running around. I love you, and you love me. We shall have a marriage the world will wonder at."

Beatrice realized that Clarence was utterly serious, and with the realization came a rush of pride that she had not, after all, been fooled by a fortune hunter. Clarence loved her and wanted to make their marriage a real and solid bond.

But after he was gone—while she sat there in the car and the city streets darkened around her—uncertainty gripped her. Being engaged to Clarence was fun. Taking him away from Mimi Frothingham had been fun. At least, until this afternoon, it had all been enjoyable enough.

But she had never actually set the date of her wedding. She had

(Continued on Page 15)

Urges Highway Control By Counties

TORONTO, March 28 — (CP). — George Doucett (Con., Lanark) advocated that the counties take over the maintenance and control of the main provincial highways during the budget debate in the Ontario Legislature Thursday.

"Each county has a qualified engineer and staff and this work could be handled in most cases with very little inconvenience," he declared.

Mr. Doucett's statement that it costs the province nearly $4 per yard more to maintain highways that it would cost the counties precipitated a flareup in which Provincial Secretary Harry Nixon, Highways Minister T. B. McQuesten and Alex Elliott (Lib., Peterborough) participated.

Mr. Nixon and Mr. McQuesten pressed Mr. Doucett for particular instances and when the latter ignored the request. Mr. Elliott demanded that the Lanark member be compelled to answer.

Speaker James Clark ruled, however, that Mr. Doucett was not obliged to answer.

The fact that Government has a surplus of more than $12,000,000 "is no relief to the back concession farmer," continued Mr. Doucett. This surplus meant nothing to the farmer whose stock had been depleted and his farm neglected for want of necessary funds to carry on.

He declared that some arrangement should be made for a conference between farmers from the different provinces and members of the Dominion Government to formulate a policy that would benefit agriculturists as a whole.

Mr. Doucett declared the Federal Government was to bonus the Western Canada farmer for "non-production" yet in his opinion this was not the time to discourage the production of foodstuffs.

"There are great possibilities of our being called upon to supply many countries in Europe, and there is nothing that would be more disastrous to this country than for our heaps of plenty to be turned to want," he said.

Best Defeats Toronto Rink

TORONTO, March 28.—(CP)—Two Toronto rinks, one from Hamilton Victoria and another from Peterborough came through with victories this morning to advance into the semi-final round of the Brereton-Raw Trophy play at the Toronto Granite Club late today.

In the consolation series for the Parsons Trophy three Toronto rinks and one from Sarnia will clash this afternoon in the semi-final play.

BRERETON-RAW TROPHY

Second Round

Granites.		High Park.	
K. Wadsworth	13	A. Taylor	10
Bobcaygeon.		Bobcaygeon.	
R.E. Thurston	13	A. R. Bottum.	9
Bobcaygeon.		Ham. Thist.	10
J. Henderson.	11	S. G. Douglas	10
Peterborough.		Peterborough.	
J.H. Sedgwick.	4	Ray P. Best.	17

Third Round

Granites.		Bobcaygeon.	
K. Wadsworth	13	R.E. Thurston	6
Bobcaygeon.		Peterborough.	
J. Henderson.	7	Ray P. Best.	12

Fourth Round

Peterborough.		Granites.	
R. Best	10	K. Wadsworth	9

PARSONS TROPHY

First Round

Bobcaygeon.		Lindsay	
H. J. Murphy	11	Dr. H.G. Scott	3
Granite.		Lakefield.	
H. M. Perry.	9	D. H. Charlton	6
Sarnia.		Peterborough.	
R. Smith	16	F. Batten	2
Granites.		High Park.	
A. P. Ross.	8	Dr. W. Fawns	13

Second Round

Bobcaygeon.		Granites.	
H. J. Murphy	14	H. M. Perry.	4
Sarnia.		High Park.	
R. Smith	11	Dr. W. Fawns	4

Third Round

Sarnia.		Bobcaygeon.	
R. Smith	11	H. J. Murphy.	6

MORE ABOUT—

A Great Day

Continued from Page 1

the hopes which it fully justifies, on the most coldly unemotional appraisal, are so breath-taking that one dares not even express them. For the first time on the continent of Europe the colossal Nazi bluff has been called....And Hitler's hand has been forced with a directness which he cannot possibly evade."

The Time described the sensation coup as "a lightning flash illuminating a dark landscape." The Mirror summed up the situation by saying: "He (Hitler) cannot win the war in the Balkans. But he could lose it there."

MORE ABOUT—

Draft Big Stick

Continued from Page 1

This automatically would outlaw any strike, since workers then would be placed in the illegal position of striking against the Government.

Chairman Sumners of the Judiciary Committee told the House last night his committee would not hesitate to frame legislation which would 'send enemies in the factories or anywhere else to the electric chair, if necessary."

50 Pigs Burned

TORONTO, March 28 — (CP). — More than 200 chickens and 50 pigs were burned to death last night near suburban Scarborough when a fire of undetermined origin destroyed a barn on the farm of William Cotton. Damage was estimated at $3,000.

PORT HOPE

Trinity College School Hold Squash Tourney

PORT HOPE, March 28.—(ENS).—Keen competition in the elimination rounds featured the annual squash tournament at Trinity College School. Lemesurier won the school title by defeating Duggan 11 by the score of 3-0.

Second round — Lemesurier defeated Duggan 1, 3-0; German beat MacDonald 3-1; Hayes beat Rogers 3-1; Tate beat Jones 3-2; Culver beat Armour 3-1; Clarke beat Fleming 3-0.

Third Round— Lemesurier beat German 3-0; Hayes beat Duncan 3-1; Duggan 11, 3, beat Tate 2; Culver beat Clarke 3-1.

Semi-final round — Lemesurier beat Hayes 3-1; Duggan 11, beat Culver 3-2.

Finals—Lemesurier beat Duggan 11, 3-0.

Kinettes Put On Program

The "Kinettes" took over the program Thursday at the annual Kinsmen Club ladies' night and to-day members are forced to admit that "the little women" put over one of the most successful evenings ever held by the organization. Mrs. James Wharry, as mistress of ceremonies, was given the full support of Kinettes, and directed a hilarious barn-raising bee and rousing square dance. The ladies were in costume, a number more amusing than quaint, and the Kawartha Club had been given a farm-yard setting, with floors strewn with straw, and walls sprouting oat sheaves and animal sketches.

Outstanding, also was an old-time chorus act, and a vocal duet by Mrs. Adam Sands and Mrs. W. B. Gordon. Supper was served prior to the program.

MORE ABOUT—

Danger Unites

Continued from Page 1

000, Serbs form one-third. Serbs took the lead in the military coup which swung the government away from the Axis.

The principal language is Serbo-Croat spoken by 9,000,000 to 10,000,000, but in common use there also are Slovene, German, Magyar, Rumanian, Albanian, and several obscure Slavic tongues. Religious faiths include the Eastern Orthodox, Roman Catholic, Moslem, Jewish and several Protestant denominations.

Set down in the heart of the Balkans—traditional European tinder box—the country has a highly-mixed geography.

Six principal mountain ranges intersect it, yet there are valleys and plains and marshlands and nearly 1,000 miles of Adriatic seacoast.

The valleys in general run from northwest to southeast, an item of advantage to the Nazis should they decide — and succeed — in moving down to the Mediterranean through this stubborn land.

The Axis already surrounds the country except for the 152-mile frontier with Greece and the segment of Albania held by the Greeks.

The other borders are: Albania, 277 miles; Italy, 132 miles; former Austria, 160; Hungary, 353; Rumania, 337; Bulgaria, 283.

To defend all the possible fronts, 1,200,000 soldiers are mentioned in Belgrade dispatches. This would be practically maximum strength in a country of Yugoslavia's size. But the soldiers, particularly the large Serb battalions, are knokn as ferocious fighters, even though equipped with weapons of doubtful modernity.

In addition, Yugoslavia has a small navy and an air force of unspecified proportions.

MORE ABOUT—

Sea Gallantry

Continued from Page 1

boat's skipper, who let the boats leave without him, waited calmly on the blistering deck for one to return and finally gave most of his uniform to keep a cook warm in the lifeboat.

Eighteen of the survivors were taken into port aboard the anonymous merchantman, which lost two lifeboats in the rescue and finally brought the men up with ropes and ladders The other four were picked up by the second warship.

The Otter herself, in peacetime the yacht Nourmahal, on which President Roosevelt sailed in 1934 and 1936 when she was owned by Vincent Astor, sank with a final explosion as the rescue proceeded. She had caught fire suddenly, and from undetermined cause, off Sambro Light early Wednesday.

"It was a terrible nightmare," the youthful captain of the rescue freighter said last night. His ship had come upon the blazing Otter in a gale, and it worked with the other ship for three hours taking the survivors aboard.

One of the Otter's lifeboats had been overturned by the seas, spilling men into the water, and those who did not drown had to be lifted aboard one by one. The men in the second lifeboat clambered aboard themselves

Hipel Reviews Ontario's Labor Worries

TORONTO, Mar. 28 — (CP). — Hon. Norman Hipel will complete his review of the Labor Department's activities at a later date, but for the time being the Labor Minister has given the Ontario Legislature many facts to consider. Mr. Hipel, who has been ailing, was unable to finish his budget debate speech yesterday and was excused after talking for more than an hour.

During his address, interrupted repeatedly by members desiring details, Mr. Hipel reviewed the work of the Conciliation Board, the Workmen's Compensation Board, and effect of the Factory Inspection Act and the Industrial Standards Act.

Through efforts of the Conciliation Board, many strikes had been prevented and during the past 11 months the loss of man-days totalled only 33,326 or one-ninth of the time lost in 1937.

Mr. Hipel said arrangements were being made to extend hours in certain industries due to war conditions, but declared he was "definitely opposed to excessively long hours, even in war time." Great

HIPEL REVIEWS

(Continued on Page 8, Column 3)

Toronto Youth Sentenced To Six Months

Six months definite and three months indeterminate in the Ontario Reformatory was the sentence handed out by Magistrate O. A. Langley, K.C., in police court this morning to Matthew J. Moran, 16-year-old Toronto youth who last week pleaded guilty to two charges of receiving stolen goods.

One charge involved two suits of clothes and ten shirts stolen from the store of Ed. Riley here on March 2, and the other concerned a stolen suit of clothes in Toronto, the case being tried here at the request of the Toronto authorities.

For the Riley break-in two other youths, Norman Cross and Harry Roberts are already under sentence. Moran, arrested some time after the other, was charged with receiving some of the stolen property.

Detective-Sergeant W. E. Meagher gave evidence in both cases this morning. He told of a conversation he had had with Moran after the arrest of the latter in which the accused had admitted knowing that the suits and shirts he had received from Cross and Roberts were stolen. "He said he had taken them from the other two to sell to a fence in Toronto," Detective-Sergt. Meagher said.

Knew It Was Stolen

Witness testified that Moran had also admitted the other offence with which he was charged. "He said that he had paid $2 for the suit, knowing it to have been stolen, and then sold it to the same fence for $4" Detective Meagher swore.

After Crown Attorney McElderry, K.C., had produced the prisoner's record and Magistrate Langley scanned the sheet closely and then had the record passed to John A. Bradshaw, defence counsel.

Mr. Bradshaw urged leniency for the accused asking that he be given a short jail sentence rather than be sent back to the reformatory. "According to my information," said counsel for the defence, "Moran was drunk on the day that the offence was committed and he had not known in advance that the other boys were coming down to Peterborough to commit a burglary." Mr. Bradshaw stressed the prisoner's youth in his plea for lenient treatment.

"The boy is very young," pointed out Crown Attorney McElderry, K.C. to the magistrate.

"I am considering your youth," said Magistrate Langley in imposing sentence. "I am also giving you the benefit of the statement that you did not know in advance of this break-in. At the same time I am not green enough to believe that you might not have known about it."

Moran's mother, who came down from Toronto for the hearing this morning wept silently as sentence was imposed.

"You will be able to be out before Christmas," Magistrate Langley said to the youth as he sentenced him to six months definite and a further three-month indeterminate period in the Ontario Reformatory on each charge, the sentence to run concurrently.

A third charge against Moran of breaking and entering the Riley store here and committing theft was dismissed when the crown offered no evidence.

Today's Quotations Hogs and Grain

THURSDAY, MARCH 28

Canada Packers quote:

Hogs.—$10.60 plus transportation.

Sows—No. 1, 7c; No. 2. 6½c, plus transportation.

Eggs—A-large, 17c; medium, 15c; pullets, 13c; C, 12c.

Cream—No. 1, on truck, 38c; delivered 39c.

Butter—No. 1 solids, 35c; No. 2 solids, 34c; No. 1 prints, 36c; No. 2 prints, 35c.

Mill Feed, wholesale. — Bran, $27.50; shorts, $27.50; middlings, $29.

Cash price for grain as furnished by Quaker Oats Co.: No. 1 wheat 80c; No. 2 wheat, 78c; No. 3 wheat 75c; milling oats, 34c.

Dewart Bros. quote: No. 1 wheat, 80c; No. 2 wheat, 78c; No. 3 wheat 76c; oats, 35c; barley, 45 to 55c; rye, 45c; buckwheat, 50c; delivered in Peterborough.

MORE ABOUT—

Nazis Busy

Continued from Page 1

Foreign Minister Yosuke Matsuoka of Japan meanwhile had another long talk with Foreign Minister Ribbentrop. Some observers assumed that Yugoslavia was a subject of discussion and may even have been the reason for the unscheduled meeting.

Gen. Simovic, these sources said, informed the German minister that Yugoslavia wishes to remain on peaceful terms with Germany and Italy as well as with all other countries but that fulfillment of the full terms of the Axis pact was "impossible because it would be contrary to the will of the Yugoslav people."

Army Heads To Battle Posts

Nevertheless, the Yugoslav army was mobilizing 1,200,000 fighting men and moving them into battle stations. Reports from Sofia said Nazi troops occupying Bulgaria were rushing toward the Yugoslav frontier.

The cabinet action followed a day of violent jubilation in which the Belgrade populace, bitterly anti-Axis, shouted for war and hailed the early morning coup which put King Peter and Gen. Simovic in power and ousted the pro-Axis cabinet of Premier Dragisa Cvetkovic.

The new cabinet, informed sources asserted today, will put the country back on the policy of strict neutrality which Yugoslavia attempted up until the time Vcetkovic, Foreign Minister Aleksander Cincar-Markovic and Regent Prince Paul succumbed to German pressure.

Whether Hitler and Mussolini were ready to let Yugoslavia return to her former status in view of the Vienna affiliation ceremony Tuesday remained a burning question.

MORE ABOUT—

New Cabinet Decides

Continued from Page 1

The United States note was delivered as 1,200,000 Yugoslav soldiers stood fully mobilized to resist German and Italian armies should they attempt to hold Yugoslavia to the terms of the pact.

Prime Minister Churchill implied full British support for an anti-Axis Yugoslavia when he declared yesterday that Britain would make "common cause" with the new government.

Flags still were flying in the capital. Trucks filled with soldiers rumbled through the streets toward the frontiers.

Mr. Lane told Premier Simovic and Foreign Minister Momtchilo Ninchic he was authorized on behalf of President Roosevelt to inform the government that news of the Yugoslav stroke had caused "an immediate and popular reaction in America" and that the event "constitutes a matter for self-congratulation for every liberty-loving man and woman."

While Yugoslavia awaited the reaction of Hitler, clamorous demonstrations occurred in the Belgrade Cathedral in the presence of young King Peter at the swearing in of the new government by the Serb orothodox patriarch.

Cheers For British, U. S.

When the automobiles of the United States and British ministers arrived at the cathedral a cheering crowd broke through police lines. Many tried to shake the hands and even to kiss the envoys.

The cathedral was packed with army officers who gave rousing cheers as King Peter entered.

The young king, who formally took over the royal power which he normally would not have received until September at his 18th birthday, wore the blue uniform of a General of Aviation.

The Patriarch presented a cross for him to kiss.

Troops guarded the German and Italian legations constantly. A German legation attache said almost all Germans who had not already left the country were in refuge at the legation fearing beatings if they went on the streets.

Considerable excitement was created by a German language broadcast of unknown origin which predicted that "Yugoslavia" probably will enlarge the war area by aiding England."

Press Changes Tune.

Danilo Gregoric, editor of the pro-German newspaper Vreme, who went to Germany to pave the way for the signing of the pact, was reported under arrest, and the paper suddenly took a pro-British tone.

Despatches of D.N.B. and Stefani, German and Italian news and propaganda agencies, gave way to stories of British origin.

It was learned, meanwhile, that Vladimir Macek, the old Croat Peasant Party Leader, has not fully decided to remain in the Cabinet. He is a hold-over from the Cvetkovic Cabinet which went out yesterday.

Macek is understood to fear that Croatia, in the north, will be forced to bear the brunt of German and Italian attacks in case of conflict.

The Governor of Croatia was understood to be attempting to negotiate between Macek and Simovic to arrange for continued Croat participation in the Cabinet.

High diplomatic sources said the Yugoslav Cabinet had informed German Minister Viktor von Heeren in reply to an "urgent" German demand for an explanation of yesterday's coup that neither King Peter nor Parliament would ratify the Axis pact.

Remember When—

(By the Canadian Press.)

A record number of fines in National League hockey history resulted from a Stanley Cup playoff game a year ago to-night in which Toronto Leafs defeated Detroit Red Wings 3-1. Nine Toronto players and eight Detroit players drew $25 fines after a fight that involved practically every member of the two teams.

Toronto Stock Exchange

Biggar & Crawford

MINING	High.	Low.	3.00
Aunor	181	—	—
Aldermac	10½	—	—
Anglo-Huronia	226	—	—
Arnfield	4-4½	—	—
Buffalo Ank	375-400	—	—
Beatty	110	109	109
Bidgood	11	10½	10½
Base Metals	7½	—	—
Bankfield	5¼-5⅞	—	—
Broulan	92	91	92
Bobjo	6½	—	—
Bralorne	10¼	—	—
Cal & Ed	116-122	—	—
Chesterville	136	—	—
Coniarium	128-130	—	—
Central Pat	170	—	—
Coast Cop	75-115	—	—
Can Malartic	55	—	—
Davies Pet	13-15	—	—
Dalhousie	25-32	—	—
Dome	22½	22⅛	22½
Eldorado	40	—	—
East Malartic	260	257	260
Falconbridge	240	—	—
Francouer	40	—	—
Gillies' Lake	4	—	—
God's Lake	27-29	—	—
Gunnar	25B	—	—
Goldale	12¼B	—	—
Hard Rock	78	—	—
Home Oil	191-195	—	—
Harker	3⅝	3½	3½
Hollinger	13	12⅞	13
Hudson M & S	24-26½	—	—
Howey	25	24	24
Kerr Ad	380	375	375
Kirkland Lake	87-93	—	—
Kirkland Hud	38	—	—
Little L Lac	176-179	—	—
Lamaque	430-440	—	—
Malartic G F	107	106	107
Steep Rock	109	106	106
Lakeshore	18¾	—	—
Leitch	48	—	—
Lapa	7¾	—	—
Mining Corp	75-80	—	—
MacLeod Cook.	162	—	—
Moneta	51	50	50
McKenzie Red	106-107	—	—
Madsen	62	60	60
Macassa	400-410	—	—
McIntyre	48¾	—	—
McWatters	19-21¾	—	—
Nabob	26	—	—
Noranda	54½	54	54
O'Brien	68-69	—	—
Okalta	54-58	—	—
Omega	16½	—	—
Pend Orielle	150-160	—	—
Peron	145	—	—
Pioneer	210-225	—	—
Pamour	127	125	125
Premier	92	91	92
Preston	315	—	—
Pickle Crow	265	—	—
Paymaster	22½-23½	—	—
Powell Ryn	80	—	—
Reno	12½	—	—
Sand River	4¼B	—	—
St Anthony	11¼	—	—
Sherritt	71-75	—	—
Siscoe	68	—	—
Sladen	25-30	—	—
San Antonio	236-245	—	—
Sudbury Basin	116-128	—	—
Sullivan	60-66	—	—
Sylvanite	275-280	—	—
Toburn	153-158	—	—
Teck Hughes	310-315	—	—
Uper Canada	180	177	178
Uchi	17-19	—	—
Ventures	325-350	—	—
Wright Harg	590	585	585
INDUSTRIAL			
Abitibi	75	—	—
Abitibi Pfd.	7¼	7	7
Algoma Steel	7½B	—	—
B.A. Oil	17¾	—	—
Brazil. Tract.	6⅜-6⅝	—	—
Bell Telephone	155	—	—
Canada Cement	6½	—	—
Can. Cem. Pfd.	97-99	—	—
Canada Packers	77B	—	—
Canada Malting	38⅛S	—	—
Can C. & Fdy.	6⅝-7	—	—
Can. Canners	4½-6	—	—
Can. Can. "A"	19-19½	—	—
Can. Can. "B"	9-9½	—	—
Canada Bud	4-4½	—	—
Can. Dredge & D	20	—	—
Can. Pacific	5½	—	—
Can. Ind. Alc. "A"	2½-2¼	—	—
Con. Paper	3¼	—	—
Con. M. & S.	35¼-36¼	—	—
Consumers Gas	130	—	—
Dist. Seagrams	23-24¼	—	—
Dom. F. & Steel	18½	—	—
Dom. Bridge	25¼-26½	—	—
Dom. Stores	4¾-5½	—	—
Fanny F. Candy	26½	—	—
Ford of Can. "A"	16	15¾	16
Goodyear Tire	68-70	—	—
Gyp Lime & A	2⅞-3½	—	—
Hir Walkers	39--40	—	—
Hir Walk Pfd	19½-20	—	—
Imperial Oil	9¾	9¾	9¾
Imp Tobacco	12	—	—
Int Petroleum	13¾	—	—
Int U 'A	5½B	—	—
Int U 'B'	15-20	—	—
Laura Secord	9¾	—	—
Loblaw 'A'	25	—	—
Loblaw 'B'	23¼	23	23
Maple Leaf	150-175	—	—
Maple Leaf Pfd	3¾-4	—	—
Massey-Harris	2¾	—	—
Mac-Har Pfd	32½-34	—	—
Mont L H & Pow	24-25	—	—
Moore Corp	45	—	—
Nat Steel Car	31⅛-32¾	—	—
Nickel	34¼	34	34
Page Hershey	99-101	—	—
Power Corp	4½	—	—
Royalite Oil	17½B	—	—
Steel of Can	65	—	—
Silverwoods' Pfd	5½-6	—	—
Union Gas	11¾	11	11⅞
United Steel	2¾	—	—
Westons	10	9¾	9¾
Wineries	3¾-4	—	—

New York Stock Exchange

Biggar & Crawford

	High.	Low.	3.00		High.	Low.	3.00
Amer. Smelters	40⅝	—	—	Inter. P & P Pfd.	65¾	—	—
Amer. Tel & Tel.	163⅝	163¼	163⅝	Kennecott	34¼	34⅛	34⅛
Anaconda Cop.	24⅞	24⅝	24⅝	Montgom Ward	37¼	—	—
Bethlehem Steel	78	77⅝	77⅝	N.Y. Central	13	—	—
Chrysler	64½	63½	63⅝	North American	14⅝	—	—
Col. Gas	3⅞	3⅝	3⅞	Outboard Marine	21-21⅞	—	—
Cons. Edison	21⅛	—	—	Penn Railway	24⅜	24⅛	24⅛
Elec. Bond & S	2½	—	—	Radio Corp	4⅛	—	—
Gen. Electric	32⅞	32⅛	32⅛	Republic Steel	18⅞	—	—
Gen. Motors	43⅛	43¼	43¼	Stand Oil of N.J.	35⅝	—	—
Goodyear	18⅝	—	—	United Corp	⅝	—	—
Inter. Harvester	47¼	—	—	U.S. Steel	58⅜	56⅞	56⅞
Inter. Nickel	26⅝	26⅝	26⅝	Westinghouse	94⅜	—	—

Playdown Series In East Cancelled

MIDLAND, Ont., March 28.—(CP)—President George Dudley of the Canadian Amateur Hockey Association said here today that because of the decisive score—12-3—by which Ottawa Canadiens defeated Charlottetown juniors at the Prince Island capital Wednesday night, the rest of the Memorial Cup playdown series between the clubs has been cancelled.

As a result of the official decision, the Ottawa juniors will meet Montreal Royals, Quebec junior champions, in the Eastern Memorial Cup semi-finals.

The Canadiens-Royals series, best-of-three games, will open in Montreal Monday night with the second game at Ottawa Wednesday. If necessary, a third game will be played in Montreal on the Friday, April 4.

Fights Last Night

By The Associated Press.

BARRE, Vt.—Ken Overlin, middleweight champion in New York, 162, Decatur, Ill., stopped Larry Kellum, 164, Montana (4), nontitle.

Rochester, N.Y. — Lloyd Pine, 133¼, Akron, O., outpointed Harris Blake, 135½, Buffalo (10).

Cheese, Produce and Livestock

BACON-HOG PRICES

TORONTO, March 28 — (CP). — Dressedweight were down 10 cents at Hull and Kitchener. Prices were unchanged at other bacon-hog markets reporting today.

Liveweight.—Chatham, $8.

Dressedweight.—Chatham, $10.95; Hull, $10.60, plus transporation; Brantford, $10.60 plus transportation; London, $10.85 delivered; Peterborough, $10.60, plus transportation; Stratord, $10.50 plus transportation; Kitchener, $10.40 plus transportation.

BUFFALO LIVESTOCK

BUFFALO, N.Y., March 28—(AP) —Hogs, 1,100; trucked-ins 170 to 230 lbs. $7.90 to $8; 250 to 300 lbs., $7.20 to $7.65.

Cattle, 300; including 100 Canadians; short-fed steers held steady around $10; no early action on Canadians; cutter and common cows, $5.50 and $6.50; meaty sausage bulls, $7.25 to $7.50.

Calves, 200; good and choice vealers, $12.

Sheep, 800; good and choice, 85 to 95 lb. fed Westerns, $11.25; freshly shorn offerings held $9.50.

TORONTO POULTRY

TORONTO, March 28— (CP). — The poultry market is quiet, the Dominion Department of Agriculture reported today. Receipts of fresh killed chicken are nil and demand is being supplied from storage stocks.

Arrivals of fowl early in the week were not sufficient to meet demands but receipts of this kind of poultry increased later to a point where inquiries could be met.

There is a fairly good local demand for fresh broilers, but supplies are not equal to the demand and frozen broiler stocks are reported low.

Small lots of fresh turkeys continued to arrive for which dealers are paying: Toms, 22c lb; hens, 25c.

There is a fairly good out-of-town demand (Eastern points) for frozen poultry of all kinds.

Dealers are quoting producers and country dealers for fresh dressed poultry:

Chicken.—Grade A, milk-fed, 25c lb; B, milk-fed, 24c; Grade A, 24c; B, 22c; C, 18 to 1-9c.

Broilers—Grade A milk-fed, 30c; B, milk-fed, 28c; Grade A, 28c; B, 26c; C, 20c.

Fowl.—Grade A, 5 lbs. and up 19c; 4 to 5 lbs. 18c; 3 to 4 lbs. 17c; grade B, 5 lbs and up 17c; 4 to 5 lbs. 16c; 3 to 4 lbs, 15c; grade C, all weights, 10 to 11c.

Old Roosters, 12c.

TORONTO CHEESE

TORONTO, March 28 — (CP). — Wholesalers were quoting large Government grade cheese today at 15 cents, unchanged.

Wholesalers offered cheese to retailers at: New, large, 16½c; triplets, 16¾c. Old, large, 22c; medium, 21½c.

ACHEY JOINTS?
Gin Pills, for the kidneys, help remove pain-causing toxins that are often the cause of rheumatic twinges and achey joints. Money back if not satisfied.
GIN PILLS FOR THE KIDNEYS
Regular size, 40 Pills. Large size, 80 Pills
(In the U.S. ask for "Gino Pills")

NO BLAME IS ATTACHED AT INQUEST INTO BUSMAN'S DEATH

Cobourg Boys In England Reported Well

COBOURG, March 28.—(ENS).—Many letters of note have been received from Cobourg boys over there, but one of the more interesting is sent from "Benny" Benson, a member of the anti-aircraft battery recruited at the start of the war eighteen months ago. Benny is well known here, having been a star linesman with the Cobourg Galloping Ghosts when that team was winning football titles in 1937 and 1938. His letter follows:

"Well here I am writing as I promised last time I saw you. Well, am doing fine, have lost a bit of weight but we could all get it back if we had Andy here. The boys from Cobourg are all fine. We were stationed at the same town as the old 14th, but we moved a short time ago, but managed to see them all, also "Tweed" Earle and the Hie boys with the C.M.P. We are in a very nice town now, and being the first Canadians here, the people have all treated us swell and most of us are having not a bad time considering 10.30 p.m. is the dead line. They have many funny ways here, one they start to dance in a lot of the places at 6.30 p.m. and stop at 10.00 p.m. Very few go after that. The only thing that really pinches is the cigarettes, they are expensive and rotten. It's really funny some times how valuable some tobacco is. We get both The World and Star and boy, do they ever get a going over. The first thing I do when I get back is going to be to get a good cup of coffee. The town here is very picturesque, there are little narrow streets that some of our cars would have a time getting up. There is an old castle, and some old Roman walls. All of England is a net work of gun positions and machine gun posts. You would hardly believe so much could be done in so short a time. The people here are really wonderful and you can sure believe what you read about their spirit and then double it. The ones my hat is really off to is the men in the factories, especially in London and I spent five days and night travelling around there. They work from 8 to 14 hours a day, their homes have been blown to pieces and they have lost everything that they own but they eat in a lunch counter and try to sleep in the subways and unless you were ever in one you can not imagine what it is like. Then during the night they do two hours on fire guard. Every one here is doing something and the women are driving busses, ambulances and they sure can handle them. I thought I could drive till I saw some of them throwing 5 or 6 ton trucks around and then I decided that I knew nothing about it Boy, these roads here are sure dandys, ask some one that has seen them, what they would think of putting a bus 30 to 50 miles an hour up them and they will give you a good idea how good these women really are. We have several alarms a day ever since we came here and have heard plenty of German planes. I saw the first one close to-day and it was brought down by Spitfires and, let me tell you, once they get on one it hasn't a chance. They make those planes do everything but talk. Bob King says to say "Hello." He is here beside me. Well give my regards to everyone. So I will colse hoping to see you in the near future.

Your Pal,
"BENNY" BENSON.

Big Patriotic Concert Staged In Port Hope

A most successful patriotic concert was recently presented in Port Hope and ABOVE are shown Mrs. Bev. Hancock (CENTRE) who portrayed Britannia, and the nine girls dressed in the costumes of German occupied countries and carrying their native flags who formed the central figures in this pageant. On the LEFT are Frances Jex, Norway; Mary Kearns, France; Freida Anderson, Belgium; Alice Van der Meer, Holland, while on the RIGHT are Margaret Bennet, Luxemburg; Gladys Horsfield, Denmark; Mary White, Poland; Joyce Crisall, Austria; Margaret Cintula, Czecho-Slovakia. The entire proceeds went to various patriotic funds.

(Photos by W. H. Trott).

Travelogue Given Port Hope WMS

PORT HOPE, March 28 (ENS).—Group 6 of the Women's Association of the United Church was in charge of the program for the regular monthly meeting held Thursday night.

The devotional period was conducted by Mrs. Price, the leader. A quartette from the Baptist Church, composed of Mrs. Elmsley, Miss Hosking, Miss Chesher and Mrs. Smith, sang two delightful selections. Miss Vivian Jennings of St. Paul's Church, rendered a solo in her usual fine style.

Mrs. Price introduced the speaker of the evening, Mr. Bryant.

Mr. Bryant lived a great deal of his life in Cypress and came to Canada only last year, residing first in Vancouver, and then he came to Port Hope. He addersed the association on his trip from Cypress to Vancouver, illustrating his talk with slides. His address was enthusiastically received by an interested audience.

The president of the association, Mrs. Hawkins, conducted a business period at the close of the address.

Leave Of The Midand Unit Expires On Monday

COBOURG, Mar. 28— (ENS). — Cobourg people are being pleasantly reminded these days of the colorful early fall and winter parades of the crack Midland Regiment, C.A.S.F., due to the furlough given to the members of this unit now stationed in Ottawa. Part of the regiment, a number one unit of the Canadian Army, was recruited here in town and the mass furlough granted to the "Mad" Midland has given many of the local young men a chance to return to their native heath, and as a consequence the town has once again taken on a week-end.

The Midland is under the command of Major Gamey, who has already seen service in England during the present conflict. Among its officers from town are Captain Galbraith, Lieutenants Niles and Melville, and in addition many of the N.C.O.'s are former Cobourg boys. The regiment possesses one of the finest bugle bands in the C.A.S.F., and also has its own brass band, and the parades of the Midland have been winning high praise in Ottawa during their stay in the Capital.

Fear Lakeshore League Will Not Operate This Year

COBOURG, March 28—(ENS).—One of the oldest baseball leagues in the O.B.A. has its existence threatened according to delegates at the first annual meeting held here yesterday. The officers of the Lakeshore League held no hope for any resumption of baseball this season at their first get-together, due to the present conditions which have scattered the players far and wide. The league last year operated a three team group and those three teams, Bowmanville Royals, Port Hope Ontarios, and Cobourg's champion Ponies sent only two representatives to the meeting, exclusive of officers, and both were from the local team. The meeting was presided over by President R. Dodge of Cobourg, and also present were Secretary-Treasurer Allan Brown of Port Hope and Vice-President Sid Little of Bowmanville. President J. W. Burtt of the Cobourg club and Councillor Joe Delanty represented the locals. The league is solvent, having on hand a balance of $23.40. The meeting revealed that the total league receipts last year were $86.75 and total disbursements $63.35. This healthy financial condition was heartily approved by the officers present, and Allan Brown, treasurer, was given credit for the balance on hand due to his wise handling of league funds.

The loop will buy and present a red and white pennant emblematic of the 1940 championship to the Cobourg team, as a token of the local team's title winning effort. A letter from Ken Colling of Belleville in regard to reviewing the C.O.B.L. Senior league with Port Hope and Cobourg included was read. The other entrants, according to Mr. Colling's missive would be Peterborough, Oshawa and Belleville. The matter was given a thorough examination, but it was decided that it was impossible for this year at least as far as the Lakeshore loop is concerned, and President Dodge was delegated to write Mr. Colling, who is a member of the O.B.A., to this effect.

A committee of President Dodge and Vice-president Little was appointed to attend the O.B.A. meeting at the King Edward Hotel in Toronto on Saturday, April 5. A further meeting of the league itself will be held in Port Hope on April 25, when the election of officers will be held and entries from the teams interested will be accepted. This it was pointed out, will be proceeded with only if two or more teams fill out entries to the league, for the coming season. These entries will not be accepted after the April 25 meeting, as the league will fold up if no further interest is shown on that date. The situation in Cobourg is hopeless as far as intermediate baseball is concerned, according to President Burtt of the local club, who stated that six of last year's regulars are in the service forces of the country; a seventh has been moved by his employers. A possible combination of Port Hope and Cobourg might be formed, the president stated. The Bowmanville situation is also in great doubt as to playing strength, it was stated; while the Port Hope interests were having little success in electing a new executive to replace the old, which had resigned in a body, the meeting was told. The feeling of the meeting was in favor of a baseball holiday at least for 1941, the delegates concluded.

Cobourg Road Branch Holds Euchre Party

HASTINGS, Mar. 28 — (ENS) — One of the most enjoyable social evenings held under the auspices of the Cobourg Road Red Cross was in the form of a euchre party in the Hastings Town Hall on Friday evening. Ezra Peters and Herb Oliver took charge at the door, the receipts realizing over $25.00. The committee in charge of the euchre were the president, Miss Clara Williamson, Mrs. L. Lamey, Mrs. Vincent Keogan, Mrs. Cecil Oliver, and Misses Doris Pulfer and Wynnifred Beamish. Twenty-five tables were played and prizes awarded to the following: Ladies' first, Miss Myrtle West; ladies' second, Mrs. Ben Gibson; gent.'s first, Norman Stickenriter; gent.'s second, Howard Fairman; lucky chair, Tripp McWilliams.

During the evening tickets were sold on a quilt donated by Mrs. George Pickens.

King Peter Greeted By His Uncle

King Peter, boy King of Yugoslavia who has now assumed the responsibilities of the throne of that country, turns a kingly cheek to receive a kiss from his uncle and the regent of Yugoslavia, Prince Paul, while Princess Olga steps from a train that brought Prince Paul back from a recent diplomatic journey. Prince Paul is now reported to have fled from the country after the signing of the treaty with Germany which precipitated widespread revolt in the Balkan kingdom.

Miss Eileen Morrison Is Hostess To Circle

PORT HOPE, March 28 (ENS).—Missionaries and Missions was the topic at the meeting of the United Church Mission Circle which met Thursday evening. Worship service was conducted by the president, Miss Doris Brooks. At the conclusion of this service, Miss Mulholland led in the study and discussion of the missionaries—Miss Archibald of Trinidad and Dr. Yohan Masih of India. Miss Eileen Morrison, at whose home the meeting was held, served refreshments at the close of the program.

NAZIS GET THEM NOW

AMSTERDAM — (CP). — Dutch growers have enlarged their vegetable acreages and the immense production that used to go to Britain now goes to Nazi Germany.

COBOURG

Point Anne Man Given 15 Days

COBOURG, March 28.—(ENS)—Ross Akey of Point Anne pleaded guilty to theft of $8 from the cash register in the Chateau beverage room at Cobourg in police court yesterday and was sentenced to 15 days in jail.

Akers, who was in January group of trainees in camp at Peterborough early this year was arrested by Chief Constable Bill Carey. He is alleged to have sat in the beverage room until the waiter walked into the women's beverage room, then he slipped over and lifted the eight dollars. When the waiter returned he was back at his place at the table, but the waiter missed the money and after questioning the manager phoned the police. A dollar bill found on the floor of the wash room after Akey had walked out of it was recovered by the waiter, and Chief Carey obtained the balance.

PORT HOPE

Near Perfect Score Made By Student

PORT HOPE, March 28.—(ENS) Hart made a near perfect score of 215 points when he was credited with 211½ points in the annual competition for the first eight gymnasium team at Trinity College School Thursday evening. His work on the bars, horse and the ground was near perfect and called for the hearty applause of his fellow students.

The competition was keen throughout, Green in second place scoring 202 points. S. J. Batt is the school physical instructor.

The points were awarded for work on the horizontal and parallel bars, the horse and ground work. Competing were Hart, Somerville, Hope, Warburton, Jones 1, Greene, Huestis, MacLean, Kovacs and Goering.

Opposes Bonus

W. F. Rickard, member for Durham, who is leading the fight in the Liberal forces against the bonus proposed by the government for the wheat growers of western Canada. Mr. Rickard alleges the bonus is unfair to Ontario.

Flier Thrusts Ring At Cobourg Waitress

COBOURG, Mar. 28 — (ENS). — Hedy Lemarr has not a corner on all the glamor in the world. No, sir. There's a little girl working as a waitress in a Cobourg restaurant who has so much glamor that tall handsome airmen throw diamond rings at her.

It hapened last week, and when the girl told the story in the restaurant last evening she didn't know she was talking to a reporter, so her name will not be used, but people in the town won't have a difficult time picking the best-looking waitress in the restaurants.

A member of the R.C.A.F., a six-footer with fair hair and good looks, and two stripes, came into the restaurant a week ago, and seemed quite disappointed when the girl did not remember him. He claimed that he had been in on several occasions, but Air Force men are plentiful in Cobourg, and one cannot remember them all.

On this particular day everything was going wrong for the little waitress, the customers were cranky, the boss was on the rampage, and the employees were on edge. The airman didn't like that at all, a nice young girl should not be subject to even the slightest bit of distress, so he decided right there to marry the girl and take her away.

Thought Him Kidding.

The waitress thought he was kidding her, but when he left the cafe and walked to the nearest jewellery store for a diamond solitaire, she started to worry. He insisted that she accept the engagement ring, and at that moment her mother dropped in for a cup of coffee. The airman could see the resemblance between the two so he promptly walked over to her, introduced himself, and asked if he could marry the daughter.

Mother Comes to Rescue.

When the mother recovered from the shock of hearing an earnest, handsome young man in the Air Force blue asking for her daughter in marriage after half an hour's acquaintance she had to think fast, so she expressed her regrets that the daughter was already engaged.

The flier finally accepted this as true, and left the restaurant. Discussing the incident the girl said the flier had not been drinking, so the only conclusion she could arrive at was that this young man had plumbed the depths of loneliness, was perhaps alone in the world, and wanted someone to comfort him.

Roseneath News

K. Hartford, a member of the Veterans' Guard at Petawawa, and Trumpeter Ewart Tucker have returned to Petawawa following a furlough spent at their homes here.

Mrs. Lily Turner of Peterborough is visiting her son, Mr. and Mrs. George Turner.

Driver Burned To Death In Bus Blaze

GRAFTON, March 28.—(ENS)—The inquest adjourned from a previous date in connection with the death of Arthur Timmins, Oshawa bus driver who was burned to death after his bus met in collision with a truck, resumed its hearing last night bringing in the following verdict.

'We the undersigned jury find that Arthur Timmins came to his death the morning of Feb. 13, 1941, at a point known as Hancock's Corner on Highway No. 2 as a result of a collision between a bus owned by the Gollacutt Coach Lines and driven by the deceased and truck owned by the Martin Transport and driven by Norman McIntyre.

Albert Maskell, Colborne, stated he boarded the bus at Colborne at 7:40 a.m. on February 13 and took the third seat from the front on the right side. He had noticed the road was slippery with frost and ice.

"The front end of the bus slewed over and caught the front of the transport as we went around the curve. I do not think we were going over 40 miles an hour," stated Maskell. "Everything in the front of the bus seemed to burst out in flames. I crossed the bus and got out through a window on the left side that had been broken in the impact. I could not actually see the driver for the flames. I don't believe he moved after the crash."

Maskell also said the front of the bus was over on the south side of the centre line and that the transport truck was entirely south of the centre line when the impact took place.

1,255 Cars Of Grain

TORONTO, March 28 — (CP). — Agriculture Minister P. M. Dewan announced Wednesday that 1,255 cars of feed grain have been brought into Ontario under the plan whereby the Dominion and Provincial governments pay the freight charges from the head of the lakes to points in the province. This represents 2,201,000 bushels.

The quota set for Ontario under the plan is 3,000,000 bushels. The cost to the provincial government is estimated at $200,000.

PLUGGED NOSTRILS KEPT CLEAR

If your head is stuffed up and disturbs your rest, insert a little Buckley's White Rub in each nostril night and morning. It must clear the air passages, ease breathing, aid sleep or double your money back. 30c and 50c.

YOU BECOME WHAT YOU EAT!

Robt. G. Jackson, M.D., Now in his 84th year

It cannot be doubted that the greatest evil of our civilization is wrong foods and feeding methods; trying to live upon unnatural constipating foods and ignoring the food-gifts of Nature which come from the farm and field.

Our resistance to sickness and debility is maintained and measured by the amount of vitality we possess and vitality can be obtained and maintained by eating foods that have in them a vital or life principle which they can transfer to us.

I positively assert that if you, well or ill, will eat one full meal daily of any one of my natural whole-grain cereals, Dr. Jackson Meal (formerly Roman Meal) Bekus-Puddy, or Lishus; one meal consisting largely of green vegetable salad, or fresh fruit; consume milk and cheese freely, and drink four to six cups daily of my alkaline beverage Kofy Sub, choosing the balance of the food intake from simple, sensible foods, you will realize why I, at 84, am younger in mind and more vigorous in body than 90% of men and women in their early forties.

If you are interested in this subject, send for my free booklet "A Glorious Achievement". Address Robt. G. Jackson, M.D., 547 Vine Ave, Toronto.

Robt Jackson M.D.

3-41

Choice YOUNG tea leaves in a new tea ball that FILTERS

At your grocer's—18 or 100 to the package—also Tender Leaf Tea in 7- and 12-oz. packages.

Blended and packed in Canada

Elsie Bennett

Presenting JEWELRY GIFTS *of Quality*

Look Here... Special Table of **Silverware** Various gifts. Salt and Peppers, Relish Dishes, Pickle Dishes, etc. Ea. **1.00**

Watch Trade-In **SALE**

Bring your present watch into our store NOW, and we will allow you a liberal trade-in amount on a new Bulova, Westfield, Rolex or other watch.

Grand Array of **ROYAL DOULTON FIGURES**

BE SURE TO SEE OUR **OIL PAINTINGS**

YOUR CHOICE OF **CUPS & SAUCERS 50c to 2.50**

ASK FOR CASH BONDS WITH EACH PURCHASE

For the Soldier

Pen & Pencil 1.95 to 7.50
Crest Rings ....3.00 Up
Travel Kits, Bill Folds, Etc.

Does Your Watch or Jewellery Need Repairing?

Bring it in to us. We do expert repairs on any make, at moderate cost.

Rogers Silverware **63-PIECE CHEST**

Service for eight. A special value for a limited time. Reg. 23.50. You save 8.55. Special **14.95**

English Reproduction **TEA SERVICES 15.00 to 150.00**

Highest Prices Paid For OLD GOLD

Rings, dental work, old watches. Bring them in and get cash

ELSIE BENNETT

Your Gift Shop

345 GEORGE ST. PETERBOROUGH

The Examiner

The Peterborough Examiner published each evening by Peterborough Examiner Limited. Office Hunter and Water Streets, Peterborough, Ont.
Subscription Rates: 15c per week in City of Peterborough delivered by carrier. $6.00 per year by mail to outside points.
Members Canadian Press, Audit Bureau of Circulation, Canadian Daily Newspaper Association, Empire Press Union, Ontario Provincial Dailies Association.
W. RUPERT DAVIES, President; H. L. GARNER, General Manager; A. B. KENNEDY, Managing Editor.

TELEPHONE 4641
Private Branch Exchange to All Departments

FRIDAY, MARCH 28, 1941

Tipping The Apple Cart

Events have been moving rapidly in Yugoslavia. So rapidly that what is news today is old stuff by tomorrow. The thinking world stood back in amazement when Yugoslavia signed away its birthright for a mess of Nazi pottage.

Next day the same world rubbed its old eyes and read that Peter II, although but 17, had taken the helm in Yugoslavia and with him was General Dusan Simovic, an officer who was described as being "tough."

Read also that the first action of the new government was to disavow any intention of recognizing the document which had been signed at Vienna which joined Yugoslavia to the Axis powers. Those who engineering that deal have skipped the country, or if they were not quick enough to do that they have been placed under arrest.

Fast on the heels of all that came the report from Washington that the United States Government had sent congratulations to the new Yugoslavian Government, and made mention of the fact that President Roosevelt was empowered to assist nations seeking to preserve their independence.

From London came the blunt and forceful declaration from Prime Minister Churchill that Yugoslavia "had found its soul in revolution." The added statement was that "the British Empire and its Allies will make common cause with the Yugoslav nation and we will continue to march and strive together until complete victory is won."

Mr. Churchill in making the announcement was careful to state that his statement was based on "such information as I have received."

There will be those who will state they had anticipated something like that would happen, but we doubt if their number is great. Judging the present by the past it looked as though the signing of the Axis document at Vienna would commit Yugoslavia to the fold of the enemy the same as Rumania and Bulgaria.

Such reports as have been coming from Belgrade announce that the populace paraded through the streets shouting "Long live Peter II!" Peter I, who was leader of the Serbs on the side of the Allies in the previous war, died in 1921, and following him came his son, Alexander, a wise man and good ruler, fearless enough to make enemies if necessary. He was assassinated in 1934, and a regency existed until such time as Peter II, son of Alexander and Queen Marie, should come of age.

On his mother's side Peter II is related to young King Michael of Rumania since Queen Marie of Yugoslavia is a sister of the deposed King Carol of Rumania, and Peter is also the grandson of the late Queen Marie of Rumania, and the great-great-grandson of Queen Victoria of Britain.

What effect all these changed conditions will have on the plotters in Berlin is not clear at the moment. There was a great celebration in the German capital over the coming of the foreign minister of Japan. He had arrived simply to look over the situation and find what sort of company his nation was keeping in Europe. He himself had patiently explained he was bound on no devilry, but a skeptical world made its own interpretation. In the midst of this gathering the coming of the news from Yugoslavia would be nothing less than a plain punch on the nose for the host of the occasion.

Hitler and Ribbentrop were as certain as could be that they had Yugoslavia sewed up tight. They barely had time to put the precious document away in the strong box until they received word that it had been renounced and denounced by the legitimate representatives of the intended victim. Under the circumstances the people of this land of ours will say with fervent voice: "Long Live Peter II!"

• •

A Present For Il Duce

War correspondents continue to pick up stories of what was taking place at the Albanian battle front during the visit of Mussolini. When he was there he gave the generals something like a dead-line placed at March 15, by which time they were supposed to "do something."

They "did something" all right. They littered the hills with dead and wounded Italians.

The latest story has to do with a body of 500 picked troops from the Italian army who appear to have been caught up with the idea of "doing something." They were going forth to capture the Greek General Headquarters, and it was to be "a present for Il Duce."

The five hundred were not going to make a frontal attack, but they moved forward under the cover of night just as they might have done in the story books or the movies. They crawled and they crept, and the thing appeared to be going over well enough except for the one slight defect that there appeared to have been a number of Greek soldiers out after bedtime, and as it came to daybreak they had informed the batteries in the hills, and a ring of fire was placed around the 500 so they could not advance, nor could they retreat, nor could reinforcements come to their aid. The spirit of high adventure seems to have oozed out badly when the Greeks finished the story by charging with bayonets and taking the 500 venturesome Italians. They "did something" all right.

• •

Is There a Solution?

The agricultural debate is going to have its way at Ottawa, and farmer members have been waiting patiently for it to come. Two of them sponsored an amendment to the motion to go into supply, and they called for farm prices being placed on a level with other prices. Mr. Gardiner, Minister of Agriculture, evidently regarded this as a move for a vote of non-confidence in the Government. There are farmer members in the Liberal ranks, and the minister wanted them to feel there was going to be plenty of opportunity for debate.

When the question of putting farm prices on a level with others was raised the House would have something before it which is also before every farmer in the country. Because that is what they are talking about, and what they are asking for. The farmer will tell you that all he desires is to be as well used as a Canadian manufacturer. He will tell you the Canadian manufacturer has been subsidized because he regards a tariff as a subsidy.

Back of it all the farmer is not anxious to be subsidized, but he does feel that the governments have done little which he can see as beneficial to the business side of his daily work. We do not believe the average farmer takes a favorable view of subsidies, even if they are directed toward himself. Each one that comes is just another way of officially admitting that there is something basically wrong with the whole set-up, and that agriculture, which is a primary occupation in this or any other country, is not on a sound footing. It needs something tossed out to it now and then by the government in order to keep it going. And that does not line up with the feeling of the farmer that if he had a chance he should be able to so operate his own business that he could make a living out of it.

The farmer knows that his father and probably his grandfather before him made a living on the farm; knows too that in many cases he was able to retire when the day's work was too much for him. Knows also that the farmer of today can't do that.

We have a feeling that farm life in Ontario changed with the opening of the Canadian West and its subsequent development. We were not aware of it at the time; there were thousands of our farm folk who went West to take up cheap land; we used to call it the Granary of the Empire, and that is what it could well be. But the West produced so greatly that it needed a world market to provide sufficient outlet, and when the world market began to contract some years ago the problem started becoming acute. *The situation today is that we have a world-size production, but no world market in which to sell it.*

If the farmer members at Ottawa can herd their ideas around that central point and suggest, find, discover, even intimate or hint at a way out, then they will be serving their constituents and the entire country well.

• •

The Muskrat Season

The muskrat season opens at the end of the month for the district south of No. 7 Highway, and that includes the Rice Lake area, rat pelts from which have gained rather an enviable reputation in the market.

The closing date for the section south of No. 7 and the opening date for district north have not been announced, and that is right enough, because the weather has everything to do with it. We doubt if the muskrats have started to move.

Trapping muskrats is something like a battle of wits between the rats and trappers. The trapper has to set his traps where he guesses the muskrat will go, and as the trap is not baited it calls for a keen knowledge of the habits of the animals. As the season progresses the take decreases because the muskrat is a wary animal.

Fortunately the miserable custom of spearing the rats in their huts is passing, and the game wardens have that situation pretty well in hand. A good season means cash in the pocket for a good many trappers and guides in this district.

To the Indian the muskrat represents a dual purpose catch; he can sell the pelt and he can eat the muskrat. There are a number of the Indian trappers who have learned how to preserve the meat so that it can be used for weeks after the season has closed. They use a stiff brine mixture as the preservative. We recall having encountered muskrat stew at a snug little home of a guide and trapper early in June. It smelled as fresh as could be (but how it tasted we do not know). Many of these people have a high regard for food about which white people know nothing, and their preference would run this way: (1) porcupine, (2) muskrat, and (3) groundhog. They explain that all these animals are strictly vegetarians and are cleaner in their habits than most of the animals and birds which are used by the white people, and actually their argument is sound enough.

• •

Fooling The Readers

There has been a case before court in Toronto which has to do with one of those nasty little papers published weekly in that city. With the outcome of the case we are not for the moment concerned, but the point of interest is in a statement made to the jury by the man who claims he owns the paper. It was to the effect that the name of an individual which appears in the masthead of the paper as managing editor is purely fictitious. Such an individual does not exist, and so that line in the paper is a plain printed falsehood.

It was claimed that the paper frequently exposed rackets of one kind or another, and the meaning of such claim was that the paper was performing some useful service and was therefore justified in existing.

The policy of such papers is to so arrange their reading matter that the section of the public which we call gullible is sufficiently interested to step forward and buy the sheet. The amount of actual exposure of wrong-doing in such papers is exceedingly small and the amount of conjecture in which they indulge is exceedingly large. A reputable paper does not use the name of a fictitious person as one who is responsible for the editorial policy.

• •

NOTE AND COMMENT

Denouncing Hitler at 4,000 miles distance is actually not doing much toward winning the war.

•

Reports tell of 11 wounded Greeks having been exchanged for 289 Italians. Whether that is based on record of performance so far is not stated.

•

The coming of spring is much like the arrival of visitors who drive cars. You never know when they are going to arrive.

•

British Broadcasting Corporation has reports that Mussolini is suffering from a nervous breakdown. Pity is that so many others have to suffer with him.

•

When Wendell Willkie was in Montreal he shook hands with the mayor and some of the officials, but not with the 99 aldermen housed in that community.

•

Ribbentrop spoke in English when talking to the foreign minister of Japan. He might just as well get used to that tongue because he's going to hear a lot of it in days to come.

DECISION

(By A.B.K.)

¶ John Thomas says he'll have to move, he fears he's getting in a groove, he lists his house not bad; admits though it has some defect, when he has looked around and checked, it makes him somewhat sad.

¶ When rain came driving in last week, he found the roof had sprung a leak, it dripped upon the bed; John Thomas says he never smiled, in fact he seemed exceeding riled, when he crawled into bed.

¶ And when it thaws the cellar floor, takes water 'bout a foot or more, and things begin to float; he says he cannot walk down there, and holds perhaps it's only fair, that he should have a boat.

¶ The flooring in the shed's no good, it doesn't look like what it should, I happened to inquire; John Thomas said the boards were dry, they came in handy when he'd try, to light the kitchen fire.

¶ He says it's drafty on the floor, can't seem to keep it warm no more, at times his feet gets blue; there used to be storm doors on there, for wood he had no cash to spare, and so he burned them too.

¶ The back fence went up long ago, he split that up when came the snow, quite thrifty so he'll prove; there's nothing more that he can burn, John Thomas don't know where to turn—and so he'll have to move.

Waterway Will Cause Fight At Washington

By CHARLES P. STEWART

WASHINGTON.—Over the project for a big-ship waterway from the Great Lakes, via the St. Lawrence, to the Atlantic, a stiff fight's ahead in congress.

President Roosevelt

President Roosevelt's 100 per cent in favor of the development. In the first place, he wants to get lake boats to sea, to carry supplies to England, across the ocean. Some of them can navigate the river now, but their size has to be limited, to avoid scraping bottom and to get through the narrow channel and the Welland canal locks.

"Pooh!" answers the Transportation Association of America, opposing the project, "it'll take at least until 1947 to enlarge the outlet, and by then Britain's shipping emergency will be past."

Even so, argue the scheme's proponents it'll be, commercially speaking, a magnificent thing to have as a permanent deep waterway.

More than half the time, disputes the transportation association, it'll be no such thing, except to skate on; from November until May it'll be frozen over. And it'll cost considerably above a billion, which is a lot to pay for a skating rink.

You fellows forget, reason proponents, when you say that Britain's emergency may be past by 1947, that Uncle Sam's got to have a two-ocean navy from now on Well, we have yards at Cleveland, Lorain, Chicago, Superior, Buffalo, River Rouge, Ashtabula, Toledo and Manitowoc that, with a bit of enlargement, can turn out war craft ad lib. But we'll have to get them to salt water, and how are we going to do it without an improved St. Lawrence waterway?

OPPOSITION'S STAND

BETTER build them right on our salt water coasts, rejoin opponents.

That's where they everlastingly will be subject to being bombed by plane, insist proponents. On our lake shores our plans won't be so easy for potential enemy bombers to get at. In short, this waterway development is vital to our national defence.

America railroads naturally aren't friendly to the waterway. If there's transportation to be done, they want to do it; not to have it travel by water.

Ports like New York don't like the idea, either. Their preference is to have exports funnelled out through their harbors.

Neither is Buffalo enthusiastic. Buffalo's been in the habit of having the bulk of stuff piled off there, upon arrival from up the lakes, and loaded on to freight cars, making it an important trans-shipment point. Maybe Buffalo, upon due consideration, might be reconciled to the notion of being transformed into a huge shipbuilding centre (much larger than it is now), but it isn't reconciled yet.

Possibly such lake ports as Duluth and Milwaukee don't particularly care.

Chicago's uneasy, though. It's afraid that down-the-St. Lawrence suction would adversely affect the water level in that harbor and maybe dry up its canal to the Mississippi.

Then there's the power angle.

WATER POWER

BIG fuel-produced power companies shy away from the prospect of having a vast reservoir of water power turned loose in competition with them, and that's what President Roosevelt says he has in mind as a by-product of the waterway's transportation utility. Perhaps it would be a fine thing from their present customers' standpoint, but the companies are understandably skeery of it.

The president is pretty resolute, but so's the opposition.

The latter was strong enough to beat the plan in 1934, but it's been revised since then.

In 1934 it was submitted as a United States-Canadian treaty. An international treaty has to be confirmed by a two-thirds Senate vote and this one, while it got a majority (46-42) didn't get the necessary two-thirds.

This time it's in the form of an ordinary congressional bill, which can be passed by a simple majority of both houses.

It doesn't matter that it's a mere bill; not a treaty. It's a foregone conclusion that, if it passes, Canada's legislature promptly will pass a corresponding one. That'll make the transaction as effective as a treaty would. It may be an evasion, but it will turn the trick.

The "antis" will roar like sixty, though.

IT ALL DEPENDS

FIGURES recently made available indicate that France has paid to Germany since the armistice of last July more than Germany paid in reparations to France from 1919 to 1931. France is paying for the support of the Germany army of occupation.

It is interesting to recall the anguished squawks that used to be let loose by Adolf Hitler about "infamous reparations" and the caustic manner in which he used to denounce the principle involved. It all depends, that is to say, on who is having to pay. — Memphis Commerical Appeal.

PERHAPS HE CAN'T

"Bulldog breed, see? Never let's go..."
—London Daily Herald.

Mr. Howe Is 100% Right

MINISTER of Munitions Howe told the House of Commons on Friday that no official can be given a free hand in the direction of any branch of war production or in the spending of public money.

Mr. Howe is so right the wonder is that, in a democracy, it has been necessary for him to make such a statement.

Unfortunately a terrible lot of nonsense has been talked and written about the need of some sort of a super-dictator running our war effort. We have had newspaper and public men, all of whom should know better, demanding that some heaven-born genius be summoned to Ottawa to cut through "red tape" and parliamentary checks and balances to "get things done." What was needed, they have been proclaiming loudly, is a "Canadian Lord Beaverbrook."

Well, to begin with, Lord Beaverbrook doesn't cut through British parliamentary checks and balances, nor through the "red tape" of the British Treasury Board. Not by a long sight. Lord Beaverbrook (as Mr. Howe pointed out gets approval of his expenditures from the British Treasury, and approval of his policies and plans from the British Cabinet. More than that, and equally important, Lord Beaverbrook is a member of the British Cabinet—and of the British Parliament. He is a responsible Minister of His Majesty's Government; responsible to Parliament.

If the Government or people of Canada want Mr. H. R. McMillan (to use him as an example) to run Canada's Department of Munitions and Supply, or Mr. Ralph Bell to run Canada's air craft production, there is a way to do it. That way is to make Mr. McMillan and Mr. Bell members of the Canadian Parliament and the Canadian Cabinet. To put them, in other words, in the position of Lord Beaverbrook.

There is no other way. No other way under Canadian or British democratic processes. If we want to scrap those processes, if we really want a totalitarian technique and method, well and good. All that is necessary is to say so; to convince the Canadian people that that is the right war method. Otherwise let us cease this foolish talk about importing somebody into our war effort who would be supreme over Parliament, who could just go ahead and do things in this country as Herr Hitler does them in Germany.—Ottawa Journal.

WOMEN ARE READY

From Hansard

Mr. FRASER (Peterborough West): I should like to ask the minister if the women's auxiliary corps throughout the country have been used in connection with this work. In the city of Peterborough they have a women's auxiliary corps with over two hundred members. They have been training for over six months. They have taken a course covering the St. John ambulance corps first aid course; they had had lectures on anti-gas work, and they have been helped by the officers of the training camp there. "A" company have had military training, under an officer, in army office work and correspondence. "B" company have had training in map reading, and later on they are going to take up motor mechanics. "C" company have had lectures under Doctor Clarke, medical officer of health of Peterborough, in sanitation, and is now taking an advanced course in first aid under St. John ambulance corps officer. "D" company have completed a course in dietetics, and in another week they go into canteen work. Could these women be used in that work? Yesterday the hon. member for Lake Centre asked the Minister of National War Services a question on this point. These Peterborough women are anxious to get into war work and do what they can to help win the war.

THEY ARE PRISONERS

Dr. [illegible] EVANG, surgeon-general of the Norwegian public health service, visiting in Minneapolis, remarks on the number of suicides among troops in the German army occupying Norway.

Especially among Germans assigned, in clusters of half a dozen or less, to guard public utilities and similar plants in isolated Norwegian communities, there have been many cases of self-destruction, Dr. Evang says.

He explains it thus: Norwegians of these communities ignore the Germans, turn their backs when addressed, and pretend not to understand German nor the German's handbook Norwegian. The German soldiers tire of their own companionship, grow ashamed of their intrusion and depressed by the breach between them and the Norwegian people, and suicide has become an increasingly frequent way out.—Minneapolis Star-Journal.

TRAVELS WONDERFUL

ALICE BOOTH writes in the New York Sun: "I have travelled extensively in four British colonies or dominions — Canada, Nova Scotia, New Zealand and Australia....and I want to say that what the British think of as plenty of food is not food at all as we know it in this country." One can but hope that Miss Booth's knowledge of food is as charming as her knowledge of geography.—Windsor Star.

TOO LATE! TOO LATE!

COLONEL LINDBERGH believes that France and Britain "waited until it was too late" and that it was folly for them to declare war in 1939 —from which it follows that he would have had them submit to Nazism without a war. Now, he says, "our politicians and idealists harangue us about defending freedom and democracy and our way of life," but "we in America have waited until it is too late....Like France and England in 1939, we are unprepared." So the unstated conclusion is that we might as well forget about freedom and democracy and our way of life; it is too late; nothing more can be done except submit as France and Britain should have done to whatever world-triumphant Nazism may present to us. But it is not too late. The very fact that we cannot land great armies in Europe frees all our energies to back up those who still are in Europe, to use our vast power in this world in ways which can be effective, to control and not passively submit to our destiny.—New York Herald Tribune.

LINERS ON THE LAKES

A GREAT DEAL of nonsense is still being talked about the mighty ocean liners that will ascend the St. Lawrence to the Great Lakes once the river is deepened in the rapids section and below. As any shipping man will tell you, much of this talk is pure moonshine, and probably the only liners we will see will be not much larger than the ocean "tramps" that have been travelling up and down the river for the last 30 or 40 years. — Brockville Recorder and Times.

A REAL FACER

IF THE cold snap of the week-end did not accomplish anything else, it at least gave our old acquaintance, Batchawana Bill, an opportunity to point out what he considers a most interesting phenomenon.

"I always understood," says Bill, "that red cheeks were a sign of health, but the other day I spotted a Sault young lady who was much healthier on one cheek than on the other."

The problem is referred either to the Sault Medical Association or the Algoma Institute of Cosmeticians.—Sault Ste. Marie Star.

Hard To Believe How Time Flies

MARCH 28

1911 Fred Calder, Warsaw, reports finding what he thinks is a meteoric stone near Warsaw.

Carls Hughes who has been on the staff of Grafton and Company's store here has been appointed assistant manager of the London store.

The second annual congregational meeting of St. James' Church is marked by reports of a good year.

The Conservatory of Music Madrigals hold a successful concert with Carrie Reesor of Markham as soloist.

Rev. Dr. Marsh, T. A. S. Hay and H. O. Fisk attend a special meeting of the Royal Astronomical Society at Brighton.

1921 Four local Chinese are arrested by police on a charge of playing fan tan on Sunday.

Reports from trappers around the district say that the muskrat catch is very good.

G. N. Gordon is to address Ottawa Kiwanis Club on the subject "A City Without a Poor Man."

Thirty-two English girls arrive here for the Margaret Cox home for girls.

Rhea M. Courtney, Omemee girl wins silver medal donated by the Ontario Fire Prevention League.

1931 Jacob M. Brooks, former hotel man and one of Peterborough's best known citizens is dead at 85.

Dr. E. H. Wood addresses Life Underwriters on the early history of medicine.

Wellington Bradshaw's tender of $850 for the collection of the market tolls is accepted by the council.

Ald. Tuggey's motion to petition the government to have December 26 made a holiday is defeated at meeting of the council.

St. Paul's ladies' basketball team wins the city championship, defeating Y team 10 to 9.

IN WAR TIME

1916 Herbert Stethem, formerly of Peterborough who went overseas with the 1st Canadian Division is missing.

Word is received that H. A. LeGros of Peterborough is ill in hospital in France.

Dr. Blanchard of this city who is overseas with the Royal Veterinary Corps has been promoted to captain.

Complaints are voiced over failure of the city authorities to clear streets of their winter debris.

Mrs. Catherine Hanrahan, born here 93 years ago and one of the city's oldest residents is dead.

A Bible Message For Today . . . .

And from henceforth Pilate sought to release him, but the Jews cried out, saying: If thou let this man go thou art not Caesar's friend; whosoever maketh himself a king speaketh against Caesar.

When Pilate therefore heard that saying he brought Jesus forth, and sat down in the judgment seat in a place that is called the Pavement, but in the Hebrew, Habbatha.

And it was the preparation of the passover, and about the sixth hour, and he said unto the Jews: Behold your king.

But they cried: Away with him, away with him, crucify him. Pilate saith unto them Shall I crucify your king? The chief priests answered We have no king but Caesar.

Then delivered he him therefore unto them to be crucified. And they took Jesus and led him away.—John 19.

A Bit of Nonsense

Love's Labor

Jerry: "Yes, I thought all the world of her.

Molly: Then why did you give her up?

Jerry: I could not support the whole world.

Just the Place

A German soldier stopped a French student and asked him: "Where is the swimming bath?"

"Between Calais and Dover," the student replied.

He was promptly arrested.

His Secret

The teacher was explaining to the class the meaning of the word "recuperate."

"Now, Tommy," she said to a small boy, "when your father has worked hard all day, he is tired and worn out, isn't he?"

"Yes, ma'am."

"Then, when night comes and his work is over for the day, what does he do?"

"That's what mother wants to know," Tommy explained, quickly.

Claims Shortage Of Oils Slowing Huns

WASHINGTON, March 28—(AP).—The United States Congress was told that Germany and Italy are running their own military and industrial activities and the activities of occupied countries "with an amount of petroleum plus synthetic products" that is equivalent to only about 5 per cent. of the present United States domestic oil production.

Robert C. Wilson, petroleum consultant of the Office of Production Management, gave this information to a House of Representatives Interstate Commerce subcommittee during testimony regarding an official defence survey of petroleum resources in the United States.

The oil industry, he testified, is able to meet any increased demands which conceivably may be made upon it.

Even if the United States should become involved in war, he said, defence officials estimate that the demand for oil will be only 5 to 10 per cent. above the expected increase in domestic consumption this year.

Asked for an elaboration of his statement about Germany's and Italy's crude consumption, Wilson went into a detailed discussion of the situation.

He estimated Germany's own actual production at 40,000 barrels daily and its synthetic output at from 70,000 barrels to 75,000 barrels. Imports from Russia "don't amount to much" if they still continue at all, he said, and estimated Rumania's production before Nazi occupation at 125,000 barrels.

Wilson voluntarily offered the suggestion that the main reason why Germany has not used all of its "estimated 25,000 to 30,000 planes" at the same time was the difficulty of transporting high octane gasoline to air bases.

In addition, he said he had unofficial information that Germany is experiencing a shortage of lubricating oils.

Royal Palace Of Yugoslavia

The royal palace of Yugoslavia is pictured at the right of the "Capital Hill" of Belgrade. King Peter II has now assumed the responsibility of the throne after his uncle, Prince Paul, senior regent of the country, was reported to have fled following the signing of a treaty with the Axis powers. Widespread revolts swept the country in protest of the signing of the treaty and members of the Cabinet were

CNR Revenue Up 45 Millions 116 p.c. Increase

OTTAWA, March 28 (CP) — Net operating revenue of the Canadian National Railways for the calendar year 1940 was $45,007,441, an increase of $24,152,993 or 116 per cent over 1939, the annual report of the system scheduled tabled Thursday in the House of Commons stated.

The net revenue available for interest after other income and profit and loss requirements had been met was $33,474,443, or $22,839,419 more than in 1939.

The deficit by which the revenues failed to meet interest on funded debts held by the public and was met by appropriations by parliament was $16,965,044. This was $23,130,475 less than in 1939.

In his report S. J. Hungerford, chairman and president of the Canadian National Railways, said:

"The outlook for 1941 is for further substantial increase in traffic and the directors are hopeful the property will earn its fixed charges and will not require any appropriation by parliament on deficit account.

"To accomplish this result the net revenues after payment of operating expenses will need to be in the neighborhood of $63,000,000, this being the amount required to pay taxes, interest due to the public and to the government, etcetera. This forecast is based on present traffic trends, and a continuation of existing wage scales and material price levels."

Demands Met in Full

The report, received by Transport Minister Cardin, said that Canada's participation in the war brought greatly increased demands upon the national railway system and that these demands were met in full.

The operating ratio was 81.82 per cent or the lowest in the history of the system. Of every additional dollar of revenue, operating expense absorbed 45 cents, leaving 55 cents available for taxes and fixed charges.

Operating revenues totalled $247,527,224, an increase of $43,707,038 or 21.4 per cent over the preceding year. Operating expenses were $202,519,812, an increase of $19,554,044 or 10.7 per cent over 1939. Net operating revenue was $45,007,412 as compared with $20,854,418. The intests on funded debt held by the public totalled $48,701,523, being $1,112,854 less than in 1939, and the interest on Government loans was $1,737,963, an increase of $821,798 an increase of $821,798 over 1939.

Freight revenue increased $34,307,000, and passenger revenue $3,885,000. Behind the detailed figures, the report said, were to be discerned the movement of large numbers of men for training and active service, the long trains of construction material, and equipment moving to new training centres and munition plants, the supply of war materials to the places of manufacture, and the ever increasing movement to ocean ports of war materials and the products of the mines, forests and farms of Canada.

Increased traffic created additional employment for railway workers the number of employees increased by 4,702 to 82,631.

The following equipment was required during the year: 2,765 box cars, 500 flat cars and 25 Northern type locomotives (all of which were ordered in 1939 to meet anticipated war requirements), and five mail and express cars, four coaches, 25 baggage cars, 60 refrigerator cars, 150 ballast cars, 15 cabooses, and 21 work units.

Tax payments amounted to $11,253,900, including $7,039,000 in direct taxes and $4,214,900 sales taxes on the cost of materials.

The net operating income from hotels was $502,000, as compared $302,000 in 1939.

Fraserville News

Sunday School and church services will commence next Sunday at the regular times—Sunday School at 2 o'clock, with church service at 3 p.m.

Miss Ruth Snelgrove of Toronto was a Sunday visitor to the home of her parents, Mr. and Mrs. B. Snelgrove.

Harry Darling of Peterborough was a Sunday visitor to his home here.

THERE'S NO Tonic LIKE FELLOWS' SYRUP

● Fellows' Syrup works quickly. It helps to soothe nerves and to induce restful sleep; it helps to restore good appetite. The essential minerals in this tonic are quickly assimilated, even by men and women who are physically exhausted, nervous and anaemic. If you're run down from overwork or strenuous social activities, Fellows' Syrup will help to restore your strength and do it quickly. Try this tonic.

FELLOWS' SYRUP

Cavan Cadettes To Make Dresses

CAVAN, March 28 (ENS) — On Tuesday the "Cavan Cadettes" met at the home of their leader, Mrs. O. Carley. The assistant leader, Mrs. D. Tinney, and twelve members were present.

After a sumptuous pot luck supper the business meeting was held. The roll call was answered by "A point to remember in buying cotton." Mrs. Carley led in discussion on the shrinking of material before cutting out a pattern. The girls measured each other to find the proper size of pattern for each one. Mrs. Carley demonstrated the proper way to place and cut out a pattern. The next meeting will be Tuesday, April 8, at Mrs. Donald Tinney's home. Each member is requested to take the material and pattern for a dress to the next meeting.

Cavan W.A. sponsored a Pancake Social in the Sunday School rooms of the church on Tuesday evening. A good supper, pancakes and syrup, pies and biscuits was served. Progressive crokinole was played. Betty Adams contributed an enjoyable piano instrumental.

Mrs. C. Smith was hostess for a quilting on Wednesday afternoon, when a quilt for the Red Cross was finished.

Cycle Crash Fatal

NIAGARA FALLS, Ont., March 28—(CP).—Lieut. J. A. Wallace, 31, of the Dufferin and Haldimand Rifles, died in Toronto Military Hospital Thursday as a result of injuries suffered when a military motorcycle he was riding went out of control on Highway 10 yesterday afternoon

He was picked up by a civilian, taken to barracks at Allanburg, from thence to St. Catharines General Hospital and then rushed to Toronto Military Hospital where he died today.

Lieut. Wallace comes from Brantford, where he is survived by his wife and one child, and his parents and one brother, Major F. E. D. Wallace, Third Division.

Does YOUR WORK Require KEEN EYESIGHT

If you are employed in a War Industry where precision and efficiency are absolutely essential, then you cannot afford to gamble with your eyes.

You will only have one pair of eyes in a lifetime, it will pay you to take care of them.

Prices of glasses are moderate and we are prepared to extend credit arrangements to those who are permanently employed.

If your working hours are such that you can't make appointments during regular business hours, we will be glad to arrange evening appointments at your convenience.

CONVENIENT BUDGET PAYMENTS

FOR APPOINTMENT PHONE 9397

A. WARD SMITH Optometrist

406½ George Street

A Modern and Complete Optical Service.

A Brinton Employee

Sergeant Thomas Hewitt, 71 Lansdowne street, now serving with the Stormont, Dundas and Glengarry Highlanders, received his third stripe recently. His wife lives in Peterborough and he was formerly employed at the Peterborough-Brinton Carpet Company. Mrs. Walter Firth is his sister. He is well known in local sports circles, particularly, for his lacrosse playing.

Bass And Muskie Season To Open June 28

TORONTO, March 28.—An announcement by D. J. Taylor, Deputy Minister of Game and Fisheries, that the bass and lunge open season in Ontario would be advanced from July 1 to Saturday, June 28, was made last night to a large meeting of Toronto Anglers' and Hunters' Association. He predicted also that present indications pointed to a larger influx of United States tourists and American dollars than in several years.

Of the St. Lawrence waterway development, Mr. Taylor said: "I wonder how many realize that it is going to produce so much power the call for power development here and there on our smaller streams will be entirely eliminated for years to come. As anglers and hunters this is something that most of us appreciate, for it is the greatest thing that has happened for the preservation of the natural resources of our Province in a very long time."

In The Air Force

Pete Morley, son of Mr. and Mrs. W. Morley, 10 Lundy's Lane, who is with the Royal Canadian Air Force at Trenton. Before enlisting as an armorer he worked at the Canadian General Electric Company.

Gilmour Honors Rev. R.D. Wright

GILMOUR, March 28—(ENS). — The annual thankoffering of the W.M.C. of Gilmour Church was a real success; Rev. R. D. Wright gave the message on Missions. The offering amounted to $1.00.

Just at the close of this meeting, Miss Phyllis Moore read a letter to Mr. and Mrs. R. D. Wright, who are leaving Gilmour Church, and Messrs. Gordon McGregor and Charlie Moore presented them with a beautiful silver tea service, tray and a purse. Mr. Wright, on behalf of his wife, spoke very feelingly. A social hour was enjoyed by everyone.

Mr. and Mrs. A. B. Mann, Misses Jean Mann and Helen Edmison of Smith, and Mrs. Drummond of Keene spent the week-end at Kempville College with Messrs. Mann and Drummond.

MILLBROOK

Grace Ladies Aid Plans Bake Sale

MILLBROOK, March 28.—(ENS).—Mrs. H. A. Kerr entertained the Ladies' Aid Society of Grace Presbyterian church for its March meeting at her home, Centre street, on Wednesday at 3 p.m., the vice-president, Mrs. S. E. Eakins, occupying the chair.

The roll was answered with a favorite supper dish, and two readings followed, one on "Daffodils," by Mrs. J. R. Thompson, and another on 'Spring Hats,' by Mrs. M. W. Kinsman. The treasurer, Mina Gibson, reported $27.50 in receipts from Irish supper, and $5.75 from two pot luck dinners; the balance in the bank being $229.42.

Mrs. Kerr and Mrs. Z. Seaton were appointed as a visiting committee for the next month, and an afternoon tea and baking sale were planned for April 26, in the waiting room.

Mrs. J. R. Thompson's group was made responsible for the flowers in the church for the next month, and the meeting closed with prayer by Mrs. A. R. Gibson. The hostess, assisted by Mrs. Alex Miller and Miss M. Gibson, served afternoon tea during the social hour, over two dollars being netted for Mrs. Kerr's group as a result of this feature.

Mrs. May Watts, of Ottawa, is the guest of Mrs. H. W. Johnston, and of Miss Eva Hansman, making an extended stay. Mrs. Watts was formerly May Eakins of Peterborough, and in earlier years lived with her parents, the late Mr. and Mrs. Thomas Eakins, at Millbrook.

Born—At Oshawa General Hospital, on Monday, March 24, to Mr. and Mrs. Fred Britten, a daughter, both doing well. Mrs. Britten was formerly Hetty Wallace, daughter of the late Mr. and Mrs. Fred Wallace, her father being a member of a pioneer family of Millbrook, and her mother, Bertha Reid, living here for some years with her sister, the late Mrs. (Dr.) S. W. Clarke. Mrs. Britten is a cousin of Miss E. L. Hetherington.

Miss Helen Mitchell, Reg. N., of Toronto, is visiting her parents, Mr. and Mrs. Allen Mitchell.

Mr. and Mrs. Melville Ball and Misses Muriel Ball and Lila Whyte attended the euchre and dance, in aid of Red Cross funds, at Bailieboro, on Wednesday evening.

Mr. and Mrs. George Fletcher and Mr. and Mrs. Olfa Williamson, of Bailieboro, attended the Institute euchre and dance at Millbrook on Monday evening.

The Danger of Coughs Among the Children

In young children a cold or cough is not a thing to be disregarded, as it is often of a grave matter, and unless attended to immediately may, eventually, cause serious trouble.

On the first sign of a cough or cold the mother will find in Dr. Wood's Norway Pine Syrup a remedy to help get rid of the trouble.

Its promptness and effectiveness in loosening the phlegm, and stimulating the bronchial organs is such that the cough may be checked before anything of a serious nature sets in.

Price 35c a bottle; the large family size, about 3 times as much, 60c, at all drug counters.

The T. Milburn Co., Limited, Toronto, Ont.

Outstanding Values For

SPRING FURNITURE BUYERS

Peterboro's CERTIFIED BARGAIN Days

When we say Certified Bargain, we mean, priced considerably below regular everyday prices. You can definitely save yourself money and choose from one of the largest group of House Furnishings in Peterborough.

3-Piece Modern Chesterfield Suite

A combination velour, well tailored, sturdily constructed set, which in your own home will look like twice its exceptionally low price of .....

59.50

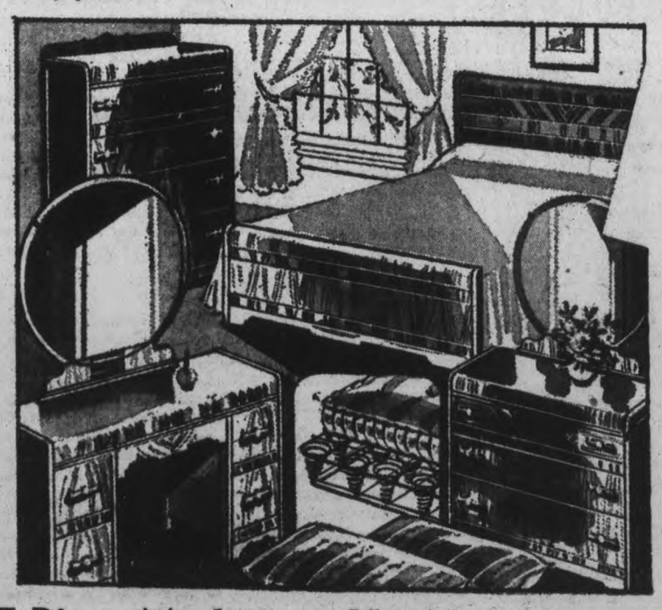

7-Piece Modern Bedroom Suite

Keep your bedroom in harmony with the rest of your home with this handsome streamline waterfall suite in rich walnut. Remember, we even included bed sleeping equipment!

- Full size bed
- Big chest
- Dresser or Vanity and Bench
- Cable spring
- Fine mattress
- Pair Pillows

69.75

See Peterborough's Most Complete Selection of FLOOR COVERINGS

We now have a complete new spring stock of floor covering, yard goods and rugs. The pattern and colors you want are here at lowest prices.

GOLD SEAL CONGOLEUM
2 yd. width. Sq. yd. 65c
3 yd wide Velfelt. Special, Sq. yd. 49c
2 yd. Rexfelt (1 pattern only) Sq. yd. 24c

FOR BETTER VALUES

CHERNEY BROS.

HOME FURNISHERS

Orders Over $25.00 Delivered Free of Charge Within a Radius of 50 Miles

178-180 Hunter St. W. Phone 8392

NATIONALS CAPTURE THE CITY LEAGUE BOWLING CHAMPIONSHIP

Lethbridge Maple Leafs Bidding For Allan Cup

Pictured ABOVE are Lethbridge Maple Leafs, who defeated Calgary Stampeders—last year's Allan Cup finalists—to capture the Alberta championship. They are currently engaged in a series against Trail Smoke Eaters, winners of which will advance to the Western final against winners of the Regina-Port Arthur series. Players in the picture, LEFT to RIGHT: FRONT ROW—Tommy Wallace, sub-goalie; Andy Young, goalie. SECOND ROW—Playing Coach Ken Stewart, defence; Harvey Barnes, defence; "Pug" Young, defence; Doug Lane, defence. BACK ROW—Mel Lunde, r. wing; Alex Kaleta, centre; Don Culley, l. wing; Dick Gray, utility forward; "Whitey" Rimstead, centre; Marshall Darling, r. wing; Doug. French, l. wing.

SPORTS – DAY BY DAY

By FRED D. CRAIG

The second playoff games in the Ladies' Basketball Loop scheduled for the Y.W.C.A. gym will hold the spotlight tonight. Quaker Aces and Westclox meet in the senior fixture and St. John's and Y Gym in the junior bracket. In both sections another win for the winners of last week will decide the championship. Quaker Aces in the senior playoff, faced with the task of defeating Westclox or dropping out of the picture will be doing everything to remain in the running and force a third game. The Aces finished well on top in the regular schedule and they feel they can give a much better account of themselves than they did last week. But the Westclox girls are equally confident. In the junior division Y Gym who also have to win to keep in the battle for the title will be reinforced tonight and will have a stronger team than the one defeated by St. John's last week. As a curtain-raiser to the double-header there will be a fifteen-minute exhibition game between the Y.W.C.A. Cadets and a junior boys' team from the Y.M.C.A. The boys won a similar game a few nights ago and the girls are out for revenge.

* * * * * *

Things have started to move again in basketball circles at the Y.M.C.A., too. With both Peterborough's O.A.B.A. squads out of the running the way is cleared to wind up the city league race and considerable progress will be made in that direction tomorrow night when the Dominions and Bees will meet in a sudden-death game to see which outfit will clash with Quaffers in the finals for the championship, last year won by Zephyrs. The two teams are tied for second place and tomorrow's game means curtains for the losers. The close-checking Dominions will be faced with the task of spiking the scoring aces of the Bees, Pete McArthur and Jimmy Thorburn.

* * * * * *

One American League record is expected to go by the boards this season, Al Simmons' mark of 1,768 runs batted in. Simmons is not likely to play as a regular this season and as Jimmy Foxx only needs to bat in 26 runs this campaign to equal the record a new total should be established before the summer is over. The next nearest player still in the game is Charlie Gehringer who is 369 behind the Boston slugger in the matter of runs batted in. Foxx holds another record that is in no danger of being challenged. He has hammered out exactly 500 home runs and that puts him a couple of city blocks ahead of everybody now in the game. Mel Ott of the Giants is next with 388 and Chuck Klein and Al Simmons tied with 299.

* * * * * *

Importing Junior Bees

Intimation that Belleville juniors may do some importing for next winter is contained in a newsy paragraph by Ken Colling, as follows: "After the Oshawa-Kingston junior "B" playoff game here last week, Harold Luke, guiding light of minor league hockey in the Motor City, approached Art Kinnear, Kingston's sensational junior goalie, and told Kinnear to stop in at Oshawa any time he decided to make a move from his native Limestone City. "That lad Kinnear has as neat a pair of goaltending hands as you'll see in the junior ranks and can go places in this hockey business if properly coached," continued Luke in admiration. Incidentally Prexy Bill Cook was mighty sweet on defenceman Hinton and right winger Davis of the Oshawa juniors and providing a junior team is sponsored in Belleville next season, Hinton and Davis will be two of the first players to be approached relative to joining the locals. Unless the Belleville juniors are guaranteed a strong junior "B" grouping another year the future of junior hockey seems rather uncertain at this time. Oshawa, Peterborough, Kingston and Belleville would make up a group worth bringing players in for."

* * * * * *

We imagine the executive of the Peterborough Hockey Club will take one look at the group suggested by Mister Colling in the last sentence of that paragraph and then turn pale. If the local team, they will say, could go more than $400 in the red in the grouping they had this season how deep would they get in a section that called for a couple of Kingston trips. Joking aside, however, four well-balanced Junior B clubs in the four burgs mentioned in the Belleville sheet might be built up into a paying proposition but the quality of hockey would have to be stepped up some from this winter's brand to hold the crowd interest. And crowd interest would most certainly be necessary in a group so spread out as a Kingston-Belleville-Peterborough-Oshawa setup. As for importations, Peterborough would certainly have to do its share to get very far in a strong group.

* * * * * *

One outstanding feature of hockey is the manner in which new Canadians are taking hold of the game. Lineups these days are full of names that suggest other countries than Canada and these new adherents to the Dominion's national winter game are more than holding their own. Bill Walshe of the Kingston Whig-Standard tells of one of them, a young Pole who may be found in the big show some day, in the following paragraph: "One little player on the Kingston Juvenile A team last night will be interesting to follow. His adopted name, or his Canadian name, is Joe Mike, because even he can not spell his full Polish name. At 15 years of age he coached and starred for Robert Meek in winning the Public School League championship this winter and last night he played for Kingston Juveniles. Seven years ago his family came from Poland to Kingston and although starting later than most lads to learn the art of skating and knocking a puck around with a stick he is now much better than most boys his age."

* * * * * *

Series Tied Up

Boston Bruins may have been knocked back against the ropes Tuesday night but proving they are a real fighting team, they bounched off them again last night and came out battling so hard that they defeated the Leafs 2 to 1 and tied up the series at two wins for each club. Now the National League champions are in the choice position strategically of starting what is now just a best two-of-three game series with the first and if necessary the third game on their own ice. And that is a lot more comfortable spot to be in than the Bruins were before they started last night's all important game. Against the break they have in playing two of the next three games at home Boston has to balance the fact that Bill Cowley their play-making centre ice star is out for the series. Cowley gamely tried to strike a blow for the Bruins' cause last night but his injured knee gave way after a heavy bodycheck by Hamilton and he left the ice in the first period, crippled for the balance of the season. It is a tough blow both for the star centre and for his club but the Bruins showed last night that they could win even without Cowley and from now on it will be a dogfight. The fifth game of the series will be played in Boston tomorrow night and the teams will be back in Toronto next Tuesday.

* * * * * *

The Detroit Red Wings whose defensive style of hockey is unpopular even in their home town had only 7,000 fans on hand last night to see them defeat the visiting Chicago Black Hawks 3 goals to 1 in the Stanley Cup semi-final round. Detroit scoring a goal in each period and checking the Hawks from the dressing room door had little difficulty in taking the first game of the series and they may wind the round up Sunday night when they play in Chicago. If they don't succeed in doing the thing then they most certainly will Tuesday night in the third game of the series at Detroit. Sam Lo Presti's great goal-keeping saved the Hawks a worse beating last night.

* * * * * *

With fifteen races on the card the public school swimming meet at the Y.M.C.A. tonight with the Examiner trophy going to the winning school team should produce plenty of thrills as well as splashes. The kid swimmers have been training hard for the competition tonight and it is expected there will be a keen fight for the trophy among teams from six city and two North Monaghan public schools. With Hayes and Heffernan contributing a comedy act, Al Marshall trying for a new Canadian record and the senior swim team demonstrating the program will be interesting from start to finish.

(Continued on Page 15)

Take Four Points From Tamblyn's On Final Night

Nationals won the championship of the City Five-Pin League at Duffus Alleys last night when they decisively beat Tamblyn's 3 games to nil. It made the third straight year that the National outfit have won top honors in this league.

Paced by Tommy Miller, who turned in a smashing 864 count the Nationals were in all the way, Both teams were a little jittery at the start but soon levelled away with Fred Martin's outfit hitting 1396 in the second game and rolling 3639 for the string. Tamblyn's total count amounted to only 3265, and Len Anthony supplied 808 of this. A large crowd watched these two teams in action and was rewarded with some fine bowling by the boys.

Joe Dean's Capitols downed Grafton's 3 to 1 and finished in third money. The Dean outfit closed with a great spurt in the past few weeks, turning in big scores. Last night they had 3607 and it was the third week in a row that the touched the 3600 mark.

Big Five's 3 to 1 win over the Westclox crew gave them fourth money. It was the first win in three weeks for the Fitzgerald-coached aggregation.

Peterborough Lock smothered the Kinsmen 4 to 0 while New Centre and Huffman's took 3 to 1 counts over Green's and Raine's.

Warren Ferguson with a nice 832, Bert McCarrell with 822, Bill Stanbury with 810 and Tom Curvin with 807 were other bowlers who were in the select 800 class with Tommy Miller and Len Anthony. 300 games included Eddie Johnston 349, W. Stanbury 338, B. McCarrell 331, W. Firth 323, T. Miller 319, J. Brady 317, H. Baptie 317, George Walton 312, Tom Curvin 309, L. McIntosh 306, and Warren Ferguson 300.

Final standing:

Nationals (4)		**Tamblyn's (0)**	
W. Weese	660	L. Anthony	808
T. Miller	864	T. Martin	603
F. Wood	660	A. Mattuci	624
J. Playford	766	G. Walton	672
F. Martin	689	V. Anthony	558
	3639		3265
Capitols (3)		**Grafton's (1)**	
E. White	642	W. Firth	711
E. Johnston	799	N. Routley	546
W. Ferguson	832	H. Fisher	696
W. Harris	670	W. Stanbury	810
G. Robertson	664	G. Gimblett	656
	3607		3399
Lock Co. (4)		**Kinsmen (0)**	
B. McCarrell	822	W. Fraser	651
D. Drum'ond	552	C. Krug	470
G. McDonald	643	H. Corrigan	489
T. Bagnall	657	J. Mattuci	515
M. Cac'vella	770	J. Frost	630
	3444		2755
Centre (3)		**Green's (1)**	
J. Weir	666	W. Burford	572
J. Brady	772	W. Francis	614
J. Cacc'vella	635	J. Barnes	600
W. Sharpe	509	W. Crary	458
L. Hunt	608	T. Curvin	807
	3180		3051
Big Five (3)		**Westclox (1)**	
H. Freeman	696	B. Goodson	607
V. Rose	619	T. Thom'son	542
L. Martyn	641	J. Law	521
S. Tro'bridge	620	T. Cupoli	602
F. Scates	600	H. Baptie	729
	3176		3001
Huffman's (3)		**Raine's (1)**	
W. Milliken	635	F. Wor'croft	560
H. Wiley	612	W. Bennett	636
I. Hanes	504	B. O'Toole	463
C. Clarke	573	M. Doris	638
L. McIntosh	699	J. Platt	692
	3023		2989

Tommy Miller High

Turning in a fine 902 count Tommy Miller led C.G.E. bowlers in the final league night. Miller was hitting on all four last night, rolling 864 in the City League. His total for six games was 1766. Other G.E. bowlers over 700 were: Harry Vass 808, J. Playford 737, W. Martin 722, S. Trowbridge 717, R. Buchanan 709.

Playoff for this league commence Monday, March 31 and Thursday, April 3 and keen competition can be expected.

Additional Sports On Pages 7, 15

Got It

Rookie Bernie Olson of the Chicago Cubs reaches high for a fly ball during training at Santa Catalina Island, Cal. Olson comes from Tulsa, where he starred last year. He is a native of Everett, Mass.

Talbot Visions Dodgers Winning Flag

By GAYLE TALBOT
(Associated Press Staff Writer.)

TAMPA, Fla., March 28—(AP). — The really smart move at this point would be to take a run-out powder on the National League, pleading illness from overwork.

Either that, or take the easy way and pick the Cincinnati Reds to win their third straight pennant behind one of the finest pitching staffs ever assembled.

But this observer either is made of sterner stuff or has become slightly addled by the sun, and, besides, he distinctly thought he saw a vision last night.

Yankee Stadium (in this far-fetched futurama) was packed to its rafters for an entire World Series, shattering every known baseball attendance record.

What a vision! What a double vision, in fact; it could mean only one thing, folks. Those Brooklyn Dodgers, those Flatbush Fusilliers, had won their first flag in 21 years. They had agreed to play all the series games in the Yankee Stadium (Oh, yes, the Yanks won out in the American League yesterday) because of the limited capacity of Ebbets Field.

Some Part Missing

The dream, unfortunately, didn't disclose how the Dodgers got there. It made no attempt to explain what

(Continued on Page 15)

Trail Defeats Leafs By 2 to 1

CALGARY, March 28.—(CP). — The 1939 world senior amateur hockey champions — Trail Smoke Eaters—need but one more victory over Lethbridge Maple Leafs to enter the Western Canada semi-final of the Allan Cup playdowns.

A win here Saturday night will send Smoke Eaters against either Port Arthur Bearcats, 1939 Allan Cup winners, or Regina Rangers, who are tied 1-1 in their best-of-five series.

The first game of the Alberta-British Columbia best-of-five series ended in a scoreless draw, but Trail took the second at Lethbridge Tuesday night 3-1 and the third here last night 2-1.

Playing before a crowd of more than 5,000 both teams started cautiously and gradually warmed up to finish at a sizzling pace.

Ottawa Juniors Handed Series

MIDLAND, March 28 —(CP)— President George Dudley of the Canadian Amateur Hockey Association said here yesterday that because of the decisive score—12 to 3—by which Ottawa Canadiens defeated Charlottetown Juniors at the Prince Edward Island capital last night, the rest of the Memorial Cup playdown series between the clubs has been cancelled. The series was to have been a best-of-three affair.

As a result of the official decision, the Ottawa Juniors will meet Montreal Royals, Quebec Junior champions, in the Eastern Memorial Cup semi-finals.

The Canadiens - Royals series, best-of-three games, will open in Montreal Monday night, with the second game at Ottawa Wednesday. If necessary, a third game will be played in Montreal on the Friday, April 4.

Winning team in this series will meet Oshawa Generals or Toronto Marlboros in the Eastern final. Generals and Marlboros at present are tied at two games apiece in a best-of-seven series for the Ontario Hockey Association title.

Some Ball Camp Training Notes

(By The Associated Press).

LOS ANGELES.—Clay Bryant, victim of a sore arm for the last two seasons, still doesn't look like he will help the Chicago Cubs much this year. He pitched three innings against Los Angeles yesterday, gave up seven runs and was charged with the Bruins' defeat.

FORT MYERS, Fla.—Optioning of Jim Hegan, 20, to Oklahoma City leaves the Cleveland Indians with one of the oldest catching staffs in the American League. Both Rollie Hemsley and Gene Desautels will be 34 before the season ends.

MIAMI, Fla.—Manager Bill McKechnie of the Cincinnati Reds is beginning to worry about Paul Derringer, his pitching ace, who was struck in the groin by a batted ball last week. Derringer still is under a physician's care.

ORLANDO, Fla.—The Washington Senators, originally rated just a tangerine in the Grapefruit League, have surprised their critics by winning their last five games with an average of 10 runs a game.

SAN FRANCISCO, Calif.—Sam Chapman, the Philadelphia Athletics outfielder, is hitting well this spring, he explains, because he has lost his "football muscles."

"Football hardens your muscles, but this spring I feel loose again and can swing freely," he said.

National Hockey League Champs

TORONTO, March 28—(CP). — Winners of the National Hockey League professional hockey championship to date follow:

1918—Toronto Arenas
1919—Montreal Canadiens
1920—Ottawa Senators
1921—Ottawa Senators
1922—Toronto St. Patricks
1923—Ottawa Senators
1924—Montreal Canadiens
1925—Montreal Canadiens
1926—Montreal Maroons
1927—Ottawa Senators
1928—New York Rangers
1929—Boston Bruins
1930—Montreal Canadiens
1931—Montreal Canadiens
1932—New York Rangers
1933—Toronto Maple Leafs
1934—Detroit Red Wings
1935—Toronto Maple Leafs
1936—Detroit Red Wings
1937—Detroit Red Wings
1938—Toronto Maple Leafs
1939—Boston Bruins
1940—Boston Bruins
1941—Boston Bruins

DOES YOUR CAR Need REFINISHING

If It Does

Then bring it to Us and let us show you our wide range of colors. Our workmen are experts and will make your car look like new.

Sugden & Shadgett
COR. SHERBROOKE & WATER
Phone 3422

Guaranteed USED CARS

1933 Pontiac De Luxe Sedan
A guaranteed bargain at $385

1933 Chev. Master De Luxe Coach
Excellent transportation at low cost ... $365

1938 Buick Small Series Special Sedan
Heater, defroster. This car will give years of trouble free transportation $895

1940 Pontiac Chieftain De Luxe Sedan
With trunk, heater and defroster. Low mileage. Privately owned. Like new $985

½ Ton Chevrolet Pick-up Truck
Thoroughly conditioned $365

1939 Pontiac De Luxe Chieftain Sedan
With heater. Lovely dark blue finish. Upholstery spotless. Tires like new. This car must be driven to be appreciated $875

Packard 120 De Luxe Sedan
Good tires, spotless inside and out $625

Many Other Makes and Models in Stock to Choose From

J. I. DUFFUS
G[illegible]EAR
[illegible]e 5757

Spring LASTS LONGER THAN YOU THINK

There are more days than one realizes when a topcoat is necessary during the Spring months. So there's no economy in trying "to get by" with your old topcoat . . . when a new topcoat by Society Brand makes you look so much better . . . and gives you that feeling of success so necessary to be successful.

Moore's Manx Tweed
$35
These magnificently soft and luxurious tweeds were loomed by Moore's on the Isle of Man, expressly for Society Brand. Their colorings and designs are uncommon and world-renowned.

Kenberry Fleece
$40
Rain or shine . . . cool or warm . . . the famous imported Kenberry Fleece is fine. Whatever the fickle weather, its unusual construction will keep you smart and comfortable.

Ramvel Tweed
$29.50
A fine durable fabric that will give you long, satisfactory service. Their brightly patterned effects . . . the distinctive styling of the models . . . and moderate prices make them a revelation in value.

TAILORED-BY-HAND BY Society Brand
ED. RILEY
Peterborough's Smartest Store for Men
387 George St.
The Label Identifies the Genuine Product

IT'S SURE TO BE RIGHT... WITH MASONITE!

Build modern bookcase . . . desk . . . easily . . . with MASONITE

BOOKSHELVES, desks, end tables—those are just a few of the many home gadgets which are easy to make with Masonite. For Masonite adapts itself to so many jobs . . . from a simple cupboard to remodelling a whole room.

Masonite is as easy to work as wood. Saw it, nail it. Masonite can't crack or split. Paint it any colour. Sold by lumber and building supply dealers everywhere.

International Fibre Board Limited, Gatineau, Quebec.

MASONITE For Home Crafts
PRESDWOOD

$5 Will
Hold any top coat until wanted. See our windows for the latest styles.
ERIC HOWARD
Warren K. Cook Clothes
326 George, near Charlotte
Phone 6634

H. R. Scott Limited
56½ GEORGE ST. N. PHONE 4638

Peterboro Lumber Co., Ltd.
163 HUNTER ST. W. PHONE 4655

Scott Lumber Co.
Harold Scott, Prop.
485 REID ST. PHONE 9032

BOSTON BRUINS TIE SERIES, SHADING TORONTO LEAFS BY 2 TO 1

Cowley Through Hurts Leg Second Time

TORONTO, March 28 (CP)—The aggregation that Art Ross labelled "the greatest team in the world" still had a chance to prove it today but they faced the task minus the services of the game little centre who sparked them to the National Hockey League title.

Bill Cowley, league champion scorer, bowed out of the Stanley Cup playoff picture last night as Boston Bruins went on without him to beat Toronto Maple Leafs 2-1. The victory evened the best-of-seven semi-final cup series at two wins for each club. They meet again in Boston Saturday night.

Every stride paining him, Cowley went out to try and help Boss Ross and the Bruins, his injured right knee swathed in tape. Bill was hurt as Boston won the round opener and was on the sidelines, as his mates bowed twice in succession to the flying Leafs.

The Leafs showed the great centre every respect and avoided heavy checks but in his second turn out, he was stopped by Defenceman Jack Church. Cowley dropped to the ice in agony and club doctors said he was through for the season. A crowd of 14,824 fans gave the Boston star a rousing ovation as he limped from the ice.

The setback only made the Bruins fight all the harder and they hung on desperately after a disputed third-period goal gave them the margin of victory. Herbie Cain fired the payoff shot, Pat McReavy setting up the play with a rink-wide pass after he checked Church inside the Toronto blueline.

How Cain Did It

"The first thing I knew the puck was on my stick behind the Toronto defence and I popped a shot at Broda," said Cain, explaining his important marker. "He stopped it but I picked up the rebound, stepped around him as he lay flat on the ice and pushed the puck into the net. Then I tumbled over Turk and landed in the net myself. The Leafs claim I kicked the puck in the net."

Immediately after the game both teams boarded a special train for Boston and will arrive there about noon today. They return to Toronto for the sixth contest next Tuesday and if the series goes the limit, the final game will be played in Boston next Thursday.

When Gordie Drillon fired the Leafs' only goal it established him as the leading Stanley Cup playoff marksman of all time. Gordie saved the puck with which he scored his 19th playoff counter as a souvenir of the event which places his name in the record books above that of Frankie Boucher. Former centre star and now coach of New York Rangers, Boucher boasted a total of 18.

As they have in all four series contests so far, the Bruins opened the scoring. After a scoreless first period, Woody Dumart raced in from the left boards early in the second to take a pass that Milt Schmidt dumped ahead to him. Skating at full stride he gave Broda no chance on a low shot.

The Leafs struck back with fury and three minutes later after a brilliant passing attack the teams were on even terms. Wally Stanowski set up a play for Syl Apps and the big centre raced to the right drawing the Boston defence with him. He passed to the goal-mouth and Drillon completed the act.

STANLEY CUP WINNERS

TORONTO, March 28 — (CP). — Holders of the Stahley Cup since it was donated in 1893 by Lord Stanley of Preston, then Governor-General of Canada, follow:

1893—Montreal A.A.A.
1894—Montreal A.A.A.
1895—Montreal Victorias.
1896—Winnipeg Victorias.
1897—Montreal Victorias.
1898—Montreal Victorias.
1899—Montreal Victorias.
1900—Montreal Shamrocks.
1901—Winnipeg Victorias.
1902—Montreal A.A.A.
1903—Ottawa Silver Seven.
1904—Ottawa Silver Seven.
1905—Ottawa Silver Seven.
1906—Montreal Wanderers.
1907—Montreal Wanderers.
1908—Montreal Wanderers.
1909—Ottawa Senators.
1910—Montreal Wanderers.
1911—Ottawa Senators.
1912—Quebec Bulldogs.
1913—Quebec Buldogs.
1914—Toronto.
1915—Vancouver Millionaires.
1916—Montreal Canadiens.
1917—Seattle Metropolitans.
1918—Toronto Arenas.
1919—*No Winner.
1920—Ottawa Senators.
1921—Ottawa Senators.
1922—Toronto St. Patricks.
1923—Ottawa Senators.
1924—Montreal Canadiens.
1925—Victoria Cougars.
1926—Montreal Maroons.
1927—Ottawa Senators.
1928—New York Rangers.
1929—Boston Bruins.
1930—Montreal Canadiens
1931—Montreal Canadiens.
1932—Toronto Maple Leafs.
1933—New York Rangers.
1934—Chicago Black Hawks.
1935—Montreal Maroons.
1936—Detroit Red Wings.
1937—Detroit Red Wings.
1938—Chicago Black Hawks.
1939—Boston Bruins.
1940—New York Rangers.

*—1919 final series between Montreal Canadiens and Seattle was halted by epidemic of influenza.

MOVIE TIME TABLE

Centre—"The Doctor Takes A Wife", 1:45, 4:40, 7:20, 9:55; "Prairie Law", 3:20, 6:20, 8:55.

Capitol — "Flight Command", 2:20, 4:30, 6:40, 8:50.

Regent—"Great Plane Robbery", 1:55, 4:30, 7:05, 9:35; "Ranger and the Lady", 2:50, 5:25, 7:55, 10:30.

Relaxation After Day's Training

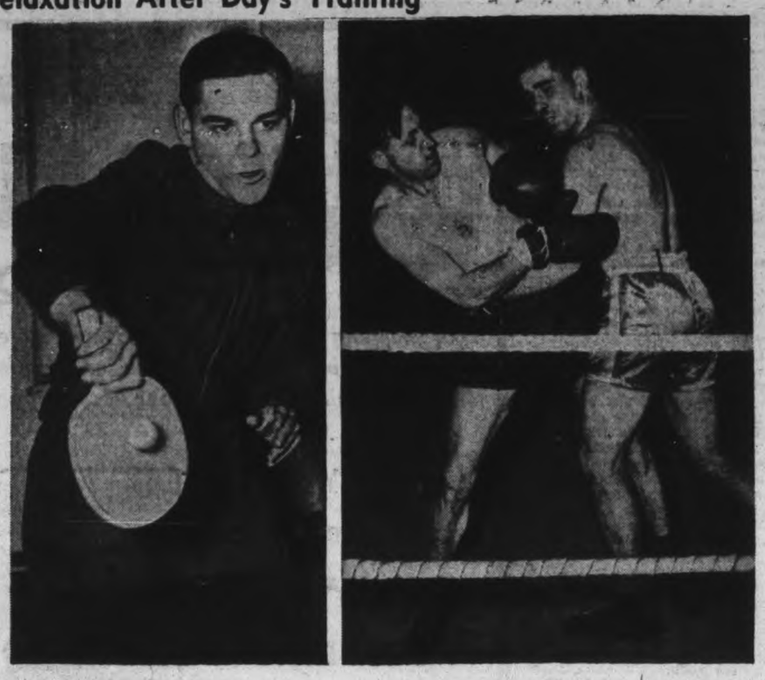

With the day's training behind them, men of Canada's armed forces crowd the huts and clubs maintained by the Canadian War Services in Canada and overseas. Games such as table tennis, chess, darts and bingo help the soldiers pass many an off-duty hour. Among the camp athletics, boxing holds a high place and regular bouts are held. In these bouts, the men fight under Imperial Army rules in which there is no referee in the ring. The referee is stationed outside the ring and calls his instructions to the fighters.

Red Wings Take Black Hawks By 3-1 In Opener

DETROIT, March 28 (CP)—Long and arduous, the comeback trail that Manager Jack Adams started to blaze three years ago for his Detroit Red Wings took definite shape today as the youthful Wings moved within one game of a crack at the world's hockey championship.

A 3-1 triumph at home last night shot Detroit into a one-game lead in their best-of-three semi-final with Chicago Black Hawks. It placed the Wings the nearest they have been to a Stanley Cup final since the collapse that followed their twice-champion clubs of 1936 and 1937.

Only three veterans of those Stanley Cup glories remained this season on the team that Jack built after the 1939 campaign kicked the props from under his champions. The rest were freshmen and sophomores molded about young Johnny Mowers, the 24-year-old goalie getting his first show in the bigtime.

The Wings held their own during the regular National Hockey League schedule to finish third and polish off the world's champion New York Rangers in the first round of playoffs. Their initial victory over Chicago left them needing only one more to sweep into the final against Toronto Maple Leafs or Boston Bruins.

Newcomers Get Honors.

Captain Ebbie Goodfellow, one of the three veterans of Detroit's Stanley Cup teams, was injured and out of action against Chicago. The other two—Winger Syd Howe and Centre Mud Bruneteau — played bangup games, but the scoring honors went to comparative newcomers.

Bagging one goal in each period, the Wings got their first tally from Syd Abel, sophomore winger, on a passing play with Don Grosso and Howe a second before the first period ended. In the second frame, Alex Motter helped Carl Liscombe, who started the season with the minor-league Indianapolis Capitals, make it 2-0 at the half-way mark.

The Hawks, whose attacks had cracked up before Mower's alert netminding, finally got a scoring play under way in the sixth minute of the final frame. Max Bentley and Red McKay combined to help the veteran Harold (Mush) March bag the tally.

Detroit returned to their wide edge on play that had continually kept Sammie Lo Presti, rookie Chicago goalie, on the hop, however, and clinched the verdict in the closing minutes. Joe Fisher, playing his first N.H.L. season, fired the goal helped by Liscombe and Motter.

Allan, Memorial Cup Down To 7's

TORONTO, March 28 — (CP). — Seven teams remained today in contention for the Canadian Junior Hockey Championship and Memorial Cup. The survivors:

East:
Quebec—Montreal.
Ottawa District—Ottawa.
Ontario—Toronto, Oshawa.
West:
Manitoba—Winnipeg.
Saskatchewan—Saskatoon.
Alberta—Edmonton.

Allan Cup Survivors:

Seven teams today remained in contention for the Canadian Senior Hockey championship and Allan Cup. Sydney Millionaires eliminated Hull Volants last night. The survivors:

East:
Maritimes—Sydney.
Quebec—Montreal.
Ontario—Toronto.
West:
Thunder Bay—Port Arthur.
Saskatchewan—Regina.
Alberta—Lethbridge.
British Columbia—Trail.

SydneyCleansUp Hull Volants By 7-3 Victory

TORONTO, Mar. 28 — (CP). — Sydney Millionaires, fulfilling their promise as the Maritimes' strongest Allen Cup threat in many a moon, idled to-day as Eastern Canada finalists while awaiting winner of the Toronto Marlboros-Montreal Royals series in the other Eastern semi-final.

The Millionaires, whose path to the Maritime hockey title was beset with bumps, experienced little difficulty when they ventured outside their own pasture. A 7-3 victory over Hull Volants last night sent them into the Eastern final in three straight games.

Prospects were good meanwhile of an opponent for the Millionaires soon being declared in the other semi-final. Leading the Ontario-champion Marlboros 2-0 in games, Quebec's Montreal Royals need only a victory in the third match in Montreal to-morrow night to eliminate Toronto.

Winners of the first two games against Hull in Sydney, the Millionaires encountered but little resistance on the home ice of the Ottawa and district champions last night.

Leading the Sydney attack with two goals each were Bobby Walton and Steve Latoski while the others went to Johnny Achison, George Snell and Grant Hall.

There was no action in the Memorial Cup hunt meanwhile, where four junior teams remain in the running to represent the East in the Dominion final. In one semi-final, Oshawa Generals and Toronto Junior Marlboros are tied 2-2 in games in a best-of-seven series for the Ontario title.

The other semi-final starts in Montreal on Monday when the Quebec champions, Montreal Junior Royals, open a series with Ottawa Canadiens, Ottawa and district champions who eliminated the Maritime titleholders, Charlottetown Royals.

The Sports Round-Up

By EDDIE BRIETZ, AP Sports Writer

NEW YORK, March 28—(AP). — Here's the season's first no-hitter, boys—Bennett Jaynes, elbowing for the Morganton (N.C.) Highs, beat Forest City, 2-0....Education pays, all right, but which kind Dana X. Bible, Texas U's $15,600-a-year football coach, gets $100 more per than the collitch president....Mike Jacobs, who will shift his fight broadcasts from the hatter to the razor maker for $150,000 a year, must return a $15,000 advance he received from the hatter and N.B.C. ...For the first time the broadcasts will be piped to Canadian stations.

Today's Guest Star

Jack Singer, New York Journal-American: "Bill Terry, who acts as if he wrote the song hit, 'I'll Never Smile Again,' could stand a blood transfusion from the gay and clowning Gabby Hartnett, who is the life of the Giant party."

The Sports Whirl

Bill Zuber, Cleveland pitcher, holds the dubious distinction of being the loudest snorer in the majors ....Mike Jacobs has Lou Nova signed and sealed for a Joe Louis bout if Lou repeats over Max Baxer next week....Most popular cigar of the ball players in Florida is a two-for-a-nickel brand.

Spirit of The Press

Youngstown Vindicator: Joe Louis has fathomed every style of fighting now except the "T" formation. ...New York PM: Bill McKechnie is as conservative as the stripe in J. P. Morgan's trousers....New Orleans item: Ben Hogan's salary at Hershey, Pa. is as sweet as those chocolate bars his employers turn out....Peoria Journal-Transcript: Baseball players make the magnates sweat in the winter, for the magnates make the players sweat in the summer, fifty-fifty....Washington Post: Tom Hawkey sent Mose Grove a signed contract and told Grove to fill in his own figures. If Detroit ever sends a similar one to Buck Newsom, Babe Ruth's record $80,000 salary would no longer be a record.

Former Canadian Boxing Champion Now In R.C.A.F.

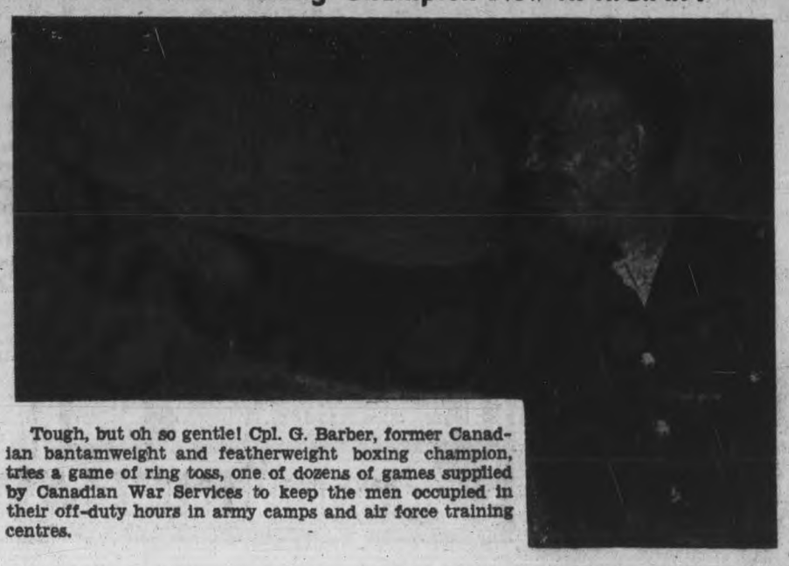

Tough, but oh so gentle! Cpl. G. Barber, former Canadian bantamweight and featherweight boxing champion, tries a game of ring toss, one of dozens of games supplied by Canadian War Services to keep the men occupied in their off-duty hours in army camps and air force training centres.

Hockey Results, Standings

STANLEY CUP PLAYOFF
Series A—(Best-of-seven series)

	P.	W.	L.	F.	A.
Toronto	4	2	2	13	10
Boston	4	2	2	10	13

First Game—Boston 3, Toronto 0.
Second Game—Toronto 5, Boston 3.
Third Game—Toronto 7, Boston 2.
Fourth Game—Boston 2, Toronto 1.
Future Games
Saturday—Toronto at Boston.
Tuesday, April 1—Boston at Toronto.
Thurday, April 3 (if seventh game necessary—Toronto at Boston.

Series B—(Best-of-three series)

	P.	W.	L.	F.	A.
Detroit	3	2	1	6	6
Rangers	3	1	2	6	6

First Game—Detroit 2, Rangers 1. 12:01 overtime.
Second Game—Rangers 3, Detroit 1.
Third Game—Detroit 3, Rangers 2.
Detroit wins series.

Series C—(Best-of-three series)

	P.	W.	L.	F.	A.
Chicago	3	2	1	8	7
Canadiens	3	1	2	7	8

Chicago wins series.
First Game—Chicago 2, Canadiens 1.
Second Game—Canadiens 4, Chicago 3. 34:04 overtime.
Third Game—Chicago 3, Canadiens 2.

Series D (Best-of-three Series)

	P.	W.	L.	F.	A.
Detroit	1	1	0	3	1
Chicago	1	0	1	1	3

First Game—Detroit 3, Chicago 1
Future Games
Sunday—Detroit at Chicago.
Tuesday (if third game necessary) —Chicago at Detroit.

AMERICAN LEAGUE PLAYOFFS
Series A—(Best-of-five series)

	P.	W.	L.	F.	A.
Cleveland	4	3	1	13	12
Providence	4	1	3	12	13

Cleveland wins series.
Fourth Game—Cleveland 6, Providence 5.
Third Game—Cleveland 4, Providence 2.
Second Game—Cleveland 2, Providence 1. 39:11 overtime.
First Game—Providence 4, Cleveland 1. 10 minutes overtime.

Series D—(Best two-of-three series)

	P.	W.	L.	F.	A.
Pittsburg	3	1	1	5	3
Hershey	3	1	1	3	5

First Game—Pittsburg 4, Hershey 1.
Second Game—Hersney 3, Pittsburg 1. Overtime.

U.S. EASTERN AMATEUR
Thursday Playoff
New York 5, Boston 3
Future Games
Friday—New York at Atlantic City; River Vale at Washington.
Saturday—Washington at Atlantic City.

AMERICAN ASSOCIATION
Final
Kansas City 3, St. Louis 1.
(Kansas City wins first game of best-of-five series.)

ALLAN CUP PLAYDOWNS
Sydney 7, Hull Volants 3. Sydney wins series, three straight.

ONTARIO MINOR
Juvenile
Clinton 8, Galt 0.
Bantam
Owen Sound 1, London 0.

LARGEST SELLING ECONOMY BLADE IN THE BRITISH EMPIRE— NOW MADE IN CANADA
GUARANTEED TO PLEASE OR YOUR MONEY BACK 4 FOR 10¢

"FITS ALL DOUBLE-EDGE RAZORS"
MINORA BLADES SAVE YOU MONEY ON EASY GOOD-LOOKING SHAVES!

CAR WASH
ANY MAKE JOHNSTONS
GEORGE at McDONNEL 4697

RYE'S PAVILION
TO-NIGHT & SAT.
Dance To
Jimmy Barber
AND HIS ORCHESTRA
Admission—10c
DANCING, 4 for 25c
Free Bus Service After Dance
Pavilion Heated

So refreshing with lunch

DRINK Coca-Cola 5¢
4-E

CENTRE TO-DAY and SATURDAY
A LAUGHING CURE-ALL!
LORETTA YOUNG · RAY MILLAND
The Doctor Takes a Wife

And Feature No. 2
George O'Brien in "Prairie Law"
Extra! "Cross Country Detours" - Color Cartoon

CAPITOL TO-DAY and SATURDAY

with RUTH HUSSEY, WALTER PIDGEON, PAUL KELLY, SHEPPERD STRUDWICK, NAT PENDLETON
Note! Saturday Matinee Starts at 1:30
Plus! New Colored Cartoon "THE MILKY WAY" and CAPITOL NEWS

Isadore Black
Capitol Theatre Bldg. Phone 3294
I am pleased to announce we have our new Spring and Summer samples of ladies' Suits and Topcoats Showing our two latest models which we recommend highly Your best guarantee is our many satisfied lady customers. Satisfy yourself by enquiring about our new coats and suits. Tailored to your own individual measurements.

ALL THE GO FOR SPRING
Samples and Styles Now On Display

Sportsman
Step your husband before he tries to get into this suit some morning.
Batwing
This coat can be obtained in either fly-front or as shown
Orders taken up to April 4th
Delivery guaranteed for Easter
TAILORED TO YOUR DESIRE
Prices from 25.00
UNION MADE BY Skilled Workmen

TO-DAY and SATURDAY Starting 1.30 Regent another Good Week-End Program

ADDED ATTRACTIONS
Hit No. 2, "RANGER AND THE LADY" with ROY ROGERS
Extra CANADA CARRIES ON!
EVERYWHERE IN THE WORLD
The support coming to Britain from the ends of the earth ... from the young pioneer nations ...Democracy as a world force!
ALSO CHAPTER 4 OF SERIAL, 'WINNERS OF THE WEST'

Hogs Ease Off 15 Calves, Lambs Steady On Sales

TORONTO, March 28.—(CP). — Cattle trade was very dull during the current week on the livestock market here, with the supply moderate and prices steady on cows, bulls and fed calves and a shade lower on all grades of steers. Hogs were 10 to 15 cents cwt. lower. Calves, lambs and sheep were steady.

There was a large number of half finished cattle in the supply but the demand was slack even for best steers and heifers. Top for weighty steers was $9 for a lot with two head at $9.50. Other steers sold downward to $8. Butcher steers closed at $7.50 to $8.50 with some some few choice at $8.75. Heifers were $7 to $8.25 with a few up to $8.50. Butcher cows ranged from $5 to $7.25. Canners and cutters sold at $3.25 to $4.75. Bulls sold from $5.25 for common bolognas up to $7 for good, light butchers. Fed calves were $8.75 to $10 with a few choice at $10.50. Stockers moved slowly at $6 to $7.75 cwt. Good milkers and springers were steady at $80 to $90 each with others in limited demand.

Calves were unchanged for the week at $11 to $12 for choice with occasional tops at $12.50. Common to medium calves were plentiful at $6 to $10 cwt.

Hogs opened lower at $11.15 dressed and at $8.35 live and held steady the balance of the week. The dressed price for yards and packing plants was $11.15 to $11.30. Sows sold at $7 to $7.50 dressed.

Sheep and lamb receipts included 1,540 Westerns. Good Western lambs sold at $11 to $11.25, with others downward to $10.00. Local lambs brought $8 to $11 according to quality. Sheep were steady at $3 to $6 for locals with light Western ewes at $6.50 cwt.

Weekly Summary:

	Cattle.	Calves.	Hogs.	Sheep Lambs
This week ..	4,255	2,835	5,549	2,072
Last week ..	4,581	1,650	2,837	1,560
1941 to date ..	62,193	23,398	52.040	22,740
1940 to date ..	60,551	22.997	53,392	26,480
This week 1940 ..	4,435	1,233	3,459	2,633

MORE ABOUT—

Rickard Heads

Continued from Page 1

should be a specific bill introduced, setting forth all the provisions under which the bonus is to be paid.

By acting with only an item in the estimates, Mr. Hanson said, the government was ignoring the true purpose of parliament and defying the rights of members. It was government by order-in-council which should not be attempted nor accepted.

The government figures not more than 230,000,000 bushels of this year's crop can be sold. It is attempting to restrict production by 35 per cent.

It will pay a bonus of $4 an acre for wheat lands left in summerfallow this year, and $2 an acre for wheat lands sown to grass or to coarse grains. Regulations covering the procedure now are being drafted and will be presented in the House.

No progress was made with the estimate yesterday and the same subject will be given right of way today.

Mr. Gardiner bore the brunt of criticisms and made a long speech in an effort to convince the House that while all agriculture might be having its difficulties the wheat farmer had suffered and was suffering more from the effects of the war than any other branch industry.

McNevin Fights It Too

All other speakers criticized the program. Like Mr. Rickard, Bruce McNevin (Lib., Victoria, Ont.) and Dr. J. K. Blair (Lib. Wellington North) opposed the coarse grain bonus on grounds it would threaten Ontario's hog industry.

T. C. Douglas (C.C.F. Weyburn) contended the policy did not go far enough and said he was against any restrictions on production of wheat.

Hon. W. Earl Rowe (Con. Dufferin-Simcoe) mildly criticized the government and pleaded with Mr. Gardiner not to bonus any class or industry in Canada for doing nothing when other industries were being urged to produce to the limit.

Robert Fair (N.D. Battle River) said Mr. Gardiner had "betrayed agriculture" and made a plea on behalf of western agriculture which, he said, asked only a chance to earn a living.

Mr. Gardiner told the House a central office would be set up in Regina to handle the wheat acreage reduction activities as well as prairie farm assistance, with suboffices in Edmonton and Winnipeg.

Provincial municipal associations would be asked to receive applications from those wishing to qualify for acreage bonus, special forms being provided which must be returned by June 1. These forms would be filled out to show the 1939 and 1940 wheat acreage and summerfallow of each applicant.

Seriously Hit By War.

Mr. Gardiner said the wheat industry's market had been seriously curtailed by the war, it was impossible for producers to change easily to another commodity, and it was impossible for growers to maintain themselves in agriculture without assistance.

To support his claim that wheat producing areas had suffered more than others, Mr. Gardiner read a statement showing the value of sales of farm products in each province in 1940 in relation to the average from 1926 to 1929, taking that average as 100. The table was as follows:

Prince Edward Island 64.8, Nova Scotia 96.6, New Brunswick 86.3, Quebec 99.8, Ontario 85.8, Manitoba 74.9, Saskatchewan 50.9, Alberta 69.7, and British Columbia 112.9.

Mr. Hanson protested that these figures did not indicate any hardship caused by the war but by drought and low prices.

Mr. Gardiner replied that the two largest consecutive crops ever produced were in 1939 and 1940 and practically all that wheat was still in Canada.

"The minister will agree that the wheat problem would have been confronting Canada had the war never taken place?" asked Grote Sterling (Con. Yale.)

"There was no wheat problem in this country in 1937 and 1938," Mr. Gardiner said.

"Will the minister not agree with me that the problem dates back to failure to sell the 1938-39 crop upon which this country lost $61,000,000 before there was any war?" Mr. Hanson asked.

"It dates back much farther than that," Mr. Gardiner said.

Virtually all the recommendations of the Advisory Committee of the Wheat Board and the Canadian Federation of Agriculture, with respect to wheat, had been carried out in the policy for 1941-42, Mr. Gardiner said after reading these recommendations in detail.

Higher Processing Tax.

Recommendations not adopted included that of the Advisory Committee to increase the processing tax on wheat milled for domestic consumption, and recommendation of the Federation that the initial advance payment be increased.

It was apparent that where farmers received about $176,000,000 for their wheat last year they would get about $115,000,000 this year, the minister said.

The bonusing system would make up the difference to some degree.

Mr. McNevin contended that wheat is "a weather casualty rather than a war casualty."

He was content to see the Western farmer get $4 an acre for wheat land left in summer fallow, provided a limit was placed on the amount he could receive in the way of gross income. He favored encouraging Western farmers to sow wheat lands back to grass.

But he said he was definitely against paying an acreage bonus on wheatlands sown to coarse grains, which he said was hog and cattle feed, and nothing else.

He was willing to meet fair competition and take his medicine, Mr. McNevin said, "but I do object to a policy whereby we take from the state money to cheapen the production of hog feed in a particular area, and thereby drive the farmers of my own and other provinces out of business."

Wants a Minimum

Mr. Douglas recommended as the "irreducible minimum" necessary to save Western agriculture the six-point program contained in a resolution adopted by the Saskatchewan Legislature last month.

This asked for an advance price of 85 cents a bushel instead of 70 cents; a processing tax of 50 cents a bushel instead of 15 cents, proceeds to be added to the minimum price; deliveries to be on an acreage quota basis; the Government to advance money to farmers to finance storage construction; advance to be paid on quotas to be delivered and the Government to maintain the wheat surplus as an essential part of its war policy.

Mr. Rickard praised many of the Government's policies, but said that "bonusing the Western farmer to grow coast gain to the extent of $2 an acre is going a step too far." The principle was "absoluetly wrong."

"I, as an Ontario farmer, do not feel that I can support it," he said. "I hope the Government will consider this seriously and, for the sake of the hog producer and grain grower in Ontario, leave this clause out."

Dr. Blair said Western Liberals and Conservatives alike were "shadow boxing" but were all the time "planning together how to get a little bite out of the government, how to get a little donation."

He warned the government not to give the West everything that was asked. "No matter what you give them you can never satisfy them," he added.

"I believe if Rt. Hon. R. B. Bennett (former Conservative Prime Minister) were here today he would blush to see some of the things we are putting through.

Giving Away Too Much.

"We have gone further than the Tories would go. We are destroying the Liberal party. We are giving away too much."

He was opposed to assisting Western farmers to compete with Ontario hog producers. "I say to them, grow your grain and feed your pigs. We will take our chance of being run off the map—but do not ask Ontario farmers to pay you for growing the grain."

A tax on imported vegetable fats and use of some of the wheat surplus for production of animal fats was suggested by Mr. Rowe. It would bring in much-needed Customs revenue and put an additional sum in the pockets of Canadian producers, he said.

"I urge the government to reconsider giving any industry in Canada a bonus for doing nothing," he said. "I would rather spend $100,000,000 to send foodstuffs to Great Britain than to pay half that amount to men in this country to do nothing.

"We must win the victory and I have never known of any country to lose victory because it had too large a surplus of food."

Mr. Fair quoted Hon. William Houck of the Ontario Government as saying Mr. Gardiner had "betrayed the agricultural classes of Canada" and said that he agreed.

MORE ABOUT—

Hipel Reviews

Continued from Page 1

Britain and Germany had discovered long hours for working men were not practical, he said, because they cut down on efficiency.

The minister told of the board of review set up in connection with the Workmen's Compensation Board. Any workman who wished to appeal a case could appear before this board with either his lawyer or union representative. No claim, he said, was ever closed, and could always be reviewed in event of developments.

No Boiler Tragedies

Due to a change in the Factory Inspection Act which made it compulsory that boiler inspections be carried out by fully qualified engineers there had been no deaths from boiler explosions during the past three years. Prior to that eight lives had been lost in this type of accident.

Mr. Hipel assured the members Ontario was getting its share of war contracts in competition with Quebec firms in the needle trade. Several members had inquired as to reports that Quebec firms had bid under those of this province on contracts for uniforms because Quebec wages were lower than Ontario.

He made the statement after John Glass (Lib., Toronto St. Andrew) said he had been informed Quebec firms were able to underbid those in Ontario on military uniform contracts because of lower wages.

Leopold Macaulay (Con. York South) said he knew the codes prevailing in the needle trade industries in Quebec were higher than those in Ontario, but he understood they were not enforced and "violations are winked at."

Code Enforced in Quebec

The labor minister said the Quebec Wage Board assured him the code was enforced. He added that through consultation with Quebec labor authorities, Ontario officials had succeeded in having wage levels raised in certain industries in Quebec to put them on a par with those in Ontario.

The minister said industrial plant plans calling for an expenditure of $26,00,000 had been submitted to his department for approval since the start of the present fiscal year and the first requisite necessary to approval was that the safety and welfare of the worker be guaranteed.

The training school at Galt had graduated 1,750 boys since it was opened in 1939 and not one failure had arisen. Net cost per boy for 30 weeks instruction was $101 and at least 24 of the graduates were now instructors in the Royal Canadian Air Force. Mr. Hipel said the students were restricted to Ontario boys but if the time comes when this province cannot fill the classes the privilege will be extended to youths in other provinces. When the school was first opened it had accommodation for 200 but since then had been enlarged to accommodate 600.

George Duckworth (Con. Toronto Dovercourt) asked Mr. Hipel if he was aware of a practice in which Toronto stores discharge girls after several years service because they are approaching the age of 18 and would come under the minimum wage act.

The minister said he knew of this and his department was seeking means to stop it. Year by year employers were complying with the provisions of the Minimum Wage Act and today only 2.2 per cent are not adhering to it.

CHEESE BOARD

DELTA, Ont., March 28—(CP).—Boarded, 129 boxes white, 2,180 boxes colored. White sold at 14 1-16c. colored at 14 3-16c.

THEY STARTED SOMETHING

LONDON—(CP). — Free French officers say the Messerschmitt 110, crack Nazi fighter-bomber, was designed from plans made for the French Potes built two years before the Messerschmitt.

Declining school attendance has given Eire a surplus of teachers.

Don't Be Beaten in Today's "WAR ON NERVES"

Our tense life today demands a vitality you can depend on!

If you're irritable, tire easily, you may not be getting enough Vitamin B_1 from your meals. Fleischmann's *fresh* Yeast is one of nature's richest storehouses of Vitamin B_1, and *all* the B Complex Vitamins. Try eating one cake first thing in the morning, and one ½ hour before supper. Keep it up—to help give you the vitality you can *count on!*

DEPENDABLE—*It's easy to bake good bread with Fleischmann's* fresh *Yeast. It gives you sure, reliable results—even-textured, good-tasting bread. If* you *bake bread at home, use Fleischmann's—Canada's favorite* fresh *yeast. At your grocer's!*

MADE IN CANADA

Peterboro's CERTIFIED BARGAIN Days

It's Really A Pleasure To Shop In

HALL'S NEW STORE

For High Quality Merchandise at New Low Prices

Your shopping is so much easier, so much more pleasant in our shiny, new surroundings. Each department specially planned to give much better displays...easier selections...greater values than were ever dreamed possible. From Third Floor Home Furnishings to Main Floor Accessory and Yard Goods Departments you'll find lovely new merchandise at prices that are easy-on-the-pocket-book!

You'll Want Washable White GLOVES
Kid and Doeskin
Trim tailored pullon styles in these fine quality white kid and doeskin gloves. They go hand in hand with the smartest fashions this Spring. Sizes 6 to 7½. Pair **1.95**

We Have The New 'Gypsy Stripe' BLOUSES
Fine Sheer Cotton
So fresh looking . . . so gay with tailored or dressmaker suits . . . Neatly tailored of slub weave sheer cotton with yoke back, action pleat, breast pocket and convertible collar. Stripes of Navy, Red, Blue with white. Sizes 14 to 20. At **1.00**

Bonnets! Berets! Perky Sailors! Casuals! Sports!

Think of it! Pin money prices for fashionable hat styles! That's what's won us our reputation....And you'll find it a real thrill to shop for your hat in our lovely new Department, where a greater selection than ever awaits thrifty Spring Shoppers. No matter what your type.... WE HAVE IT in straws....felts....combinations.

CERTIFIED BARGAIN **1.98 - 2.98**

WOMEN'S COTTON CREPE Gowns – Pyjamas
Dainty styled gowns and two-piece pyjamas in the favored krinkle cotton crepe. Plain pastel colors or white with printed trims. Meduim and large sizes only. SPECIAL **1.00**

HANDBAGS Full of Style
Good looking, roomy size top handle, all leather handbags in the newest shapes for Spring. Nicely lined, fitted with change purse and mirror. Black and Navy, the leading colors **3.50**

New Scarves For Color Accent
Trim little Ascot or Tubular style scarves in quality satins and chiffons. The gay printed colorful patterns are just right with your Spring coat . . . your suit. Specially priced from ..... **.79 to 1.75**

CERTIFIED BARGAIN **Specialized Sizes in Women's Sheer Dresses With Slips**
Printed Sheers...And Plain Sheers With Printed Slips
A value that will start style-wise, value-wise women talking! We're offering these brand new Spring Dresses at a ridiculously low price this week-end! They're specially designed to flatter fuller figures....with soft shoulders....with slim hiplines....with well placed waistlines. Lovely new patterns in Spring colorings with dainty trims. Sizes 18½ to 24½ .....SALE PRICE ONLY **3.94**

It's Time For 'Harris Tweed' COATS
Specially Priced 29.75

Trim, casual, well tailored of hand woven tweeds in herringbone, check and overchecks. Each garment well cut, beautifully finished, fully lined with all wool plaids. Coats you'll wear on all occasions.. coats that will always give you a well-dressed appearance. Sizes 16 to 20.

Neckwear to Dress Up
Coats – Suits – Dresses

From Our New Accessories Dept.
.59 - 1.98
Crisp, frosty white collars ....sets... plastrons..jabots....Yes, we have the grandest selection and you'll find them different, and quite reasonably priced. Choose yours to-morrow... lace, pique, embroidered and combinations.

School Girls ALPINE SKIRTS
Lovely quality skirts that give splendid wear. Gored and flared styles in shades of Blue, Green, Rose, Navy, Maroon, etc. Sizes 10 to 14x. SPECIAL VALUE **2.98**

CERTIFIED BARGAIN **'NuBack' Foundation Garments**
Girdles – Corselettes – Front Lace Corsets
Quality garments at an exceptionally appealing price. Step-in style girdles with Lastex side sections, sizes 26 to 32 ....Inner belt Corselettes in fancy brocaded materials, sizes 34 to 42....front lacing Corsets, well boned, sizes 27 to 35. SPECIAL **3.98**

CERTIFIED BARGAIN **Super Savings On Seconds of .79 Quality Chiffon Silk HOSE**
Pair .55

A value no thrifty woman will want to miss. Silk to top, 4 thread weight in such popular shades as Hula Bronze, Tabasco Rio Sun, Tropicana and Tropic Nude. Sizes 9 to 10½.

CERTIFIED BARGAIN **Hurry! Your Last Chance to Buy Quality Shirts for Only 1.00**
Well tailored, full roomy size shirts of superior quality high count broadcloths. Semi laundered or fused attached collars. A good selection of neat striped and small checked patterns. Sizes 14 to 17. Every shirt worth 1.55. LOW SALE PRICE..

SALE OF TOWELS
Already people have been stocking up on these grand towel bargains. Why not look over your supply and plan to replenish your stock tomorrow. 3 BARGAIN PRICE GROUPS ..... **.29 - .39 - .49**

Bed Outfits – Mattresses
Certified Buys in quality SPRING FILLED MATTRESSES, AT **11.95**
In sturdily built 3-PC. SIMMON'S BED OUTFITS AT **19.95**
In well made, well filled BLOWN COTTON FELT MATTRESSES AT **5.95**

DIAL 5761 **RICHARD HALL LIMITED** See Our Windows

The Peterborough Examiner

VOL. LXXXV, No. 74 — PETERBOROUGH, FRIDAY, MARCH 28, 1941 — PAGE 9

Rent Control Is Up To Landlords

MAIN STREET TOPICS

FUNERAL SERVICE.

The remains of the late Bert Washington Trotter will rest in the Bethany Tabernacle from 12.00 noon on Saturday until after the service which will begin at 2.00 p.m

BINGO ERROR.

An error appeared in the story of the Bingo game to be held next month by the members of the 4th Field Battery and the Prince of Wales Rangers. The date should have read Tuesday, April 15.

TAIL LIGHT BROKEN.

J. A. Gledhill reports to the police that when his truck was stopped at George and Hunter Streets, waiting for the traffic lights to change, another car ran into the back of his machine, breaking off the tail light.

GETS FIFTEEN DAYS.

Douglas Osborne, who gave his age when arraigned last week, as sixteen but who looks older, was sentenced by Magistrate O. A. Langley, K.C., in police court this morning to fifteen days in jail on his plea of guilty to a vagrancy charge. Osborne came here from Madoc and has not been working.

CITY'S INSURANCE.

The tender of Clegg & McClellan, representing the Halifax Insurance Company, for the city's public liability insurance was accepted by the legal committee of the council and ratified Thursday night. The amount of the premium is $1,588. Six bids were received.

ANOTHER ROBIN

Spring is just around the corner, and getting ready to make the turn in high gear. Today at noon, Mrs. Bert Rowe, 288 Westcott street looked out the window of her kitchen, and in the back garden, a robin was sending a carol of better days to come from his bread breasted throat.

CONTRACT ACCEPTED.

The contract of H. J. Withers for the collection of garbage during the twelve months beginning April 1 for $11,500 was passed by the council Thursday night, with a comment by Alderman Bradburn that the contractor should make more general use of tarpaulins covering the wagons and also put some paint on them.

THE WAR—DARN IT

A died-in-the-wool fisherman was told today that the muskie season opens on June 26, and to the surprise of the reporter the fisherman replied. "I'd much sooner try fishing for Hitler, Goering, Goebbels, Hess and Mussolini, and if they don't get going with this war and smear those fellows soon I'll enlist myself."

A PROBLEM SOLVED

H. A. Cranfield, employment supervisor at the C.G.E. gets plenty of requests from new employees seeking a boarding house or a place to rent. The newcomers would be well advised to scan the classified columns of the Examiner as practically every house available is listed there, along with first class boarding houses in all parts of the city.

MOTOR CYCLE IN COMMISSION.

Another sign of spring bobbed up today when Traffic Officer C. J. McGillen made his first appearance of the year on the police motorcycle. Paved streets are now dry enough to make cycling possible.

PROMOTED.

According to regimental orders of the Prince of Wales Rangers, recent promotions include the name of Lieut. L. C. Gilders, who has been appointed Temporary Captain.

OFFERED BAND JOBS.

A number of local bandsmen have received invitations to join a military band that is being formed at the R.C.O.F. training centre in Kingston. Others have had similar offers from bands destined for overseas service.

MUSKRAT PRICES GOOD

Trappers throughout the district are asking what the prices for muskrat pelts will be this year, and Harry Jopling, the biggest buyer in Peterborough, reported this morning that the market demand is good. He says it is quite safe to report that pelts will bring last year's top price of $1.85 at least and perhaps more than that.

TWO MORE NEONS.

Tamblyn's drug store has blossomed out with a smart new neon sign and the colors are pink and powder green, a change from the usual combination. The sign was put up a few days ago and is a colorful addition to the illumination along the main street. Today workmen were busy erecting another neon sign in front of Meyer's Studios on George Street.

FARMERS PLEASED.

Farmers in the district are happy over weather conditions. The snow is melting and the water instead of running off the fields seems to be seeping into the ground. This in the opinion of the men who till the soil is an ideal situation. A quick thaw with floods, washed sediment onto the flats, and is usually followed by a scarcity of moisture in the grain fields, but this year so far nothing like that has happened.

SWIM MEET.

One hundred and seventy-nine boys of Peterborough schools have entered in the swimming competition for the Examiner trophy, presented by H. L. Garner, at the Y.M.C.A. this (Friday) evening. A huge crowd is expected, as interest in the efforts of the teams from the various schools has been running at high pitch through the preparatory season.

City Council Is Not Anxious To Take Action

The City Council will avoid recourse to the new Dominion Legislation pegging rents as long as landlords "play fair."

That was the substance of a resolution passed at last night's special meeting on Alderman Dutton's motion, seconded by Alderman Sullivan.

"I don't want to see Peterborough made a rent control area if we can help it," Mayor Hamilton said, and replying to Alderman Roy's question as to whether there have been any local complaints, he said: "I have heard some stories, and I am afraid there has been cause."

Alderman Dutton declared that he was not in favor of exorbitant advances in rent, but on the other hand owners were entitled to reasonable consideration. He recalled that during the depression rents in many instances had declined sharply and beyond true values, and at that level they could hardly be considered ordinary and normal rentals. Owners had often to take what they could get.

"I hope the property owners are going to play fair," Mayor Hamilton said. "It is up to them to play fair. I don't need to say that there is war on and conditions are extraordinary."

Alderman Bradburn suggested that the rent control legislation might permit reference of complaints to the County Judge because of his fuller knowledge of local conditions than some members of an Ottawa board.

Possible effect of rent control on the building of houses here this year was mentioned by Alderman Sullivan. "We should be careful not to do anything to retard the progress we are all hoping for in the erection of new houses this year. "If we get rent control in Peterborough it may interfere with private investment in homes. Those who are planning to build might decide not to go ahead if control comes into effect."

Alderman Dutton's motion to be forwarded to the Dominion Board was to the effect that the council is giving serious consideration to undue and excessive increases in rents, that it is seeking further information on this question, and that if it deems the step to be necessary the Rent Control Act will be invoked. Alderman Bradburn's suggestion will be incorporated in the resolution, which was seconded by Alderman Sullivan.

Builders Urged To Erect Homes

Vaguely within the borders of assurance and mere hope, the council last night through the utterance of Mayor Hamilton tried to convey to hard-bitten builders, who do not use sentiment as part of their stock in trade, the community's wish that a new crop of houses should spring up this season.

Alderman Bradburn had bluntly told the council the cost of building was up at least ten per cent, and Mayor Hamilton had made some mention about the hesitancy of builders because of the rustlings of the rent problem and talk of invoking the federal rent controller. His Worship found himself in an uneasy spot. He spoke of the approaching engagement of more men at the C.G.E. works and Johnson Motors, and he wanted builders to feel confident about things and especially to the extent of breaking sod and getting cement foundation forms in and roofs on top.

Finally after trying to define something like an offical declaration, His Worship retreated a bit, saying "After all, we really can't guarantee them anything. It is just our own opinion that the situation warrants public and trade confidence. Well, we can let this thought stand over until the April meeting and in the meantime we may get some inspiration on it."

New Holy Land Tax

JERUSALEM, March 28.—(CP).—The Palestine government has imposed an income tax on the Holy Land for the first time since the days of the Biblical tithe, levying a 10 per cent. tax on last year's companies' earnings.

KICK NAZIS HATS AROUND

Three boys, all under 10, are reported to have been sentenced by court-martial in Norway to a year's imprisonment for playing football with German soldiers' hats.

250 Men Wanted For New Battery

Recruits are wanted here for active service with a light anti-aircraft battery, with headquarters in Kingston. Some 250 men will be required from this district, including clerks, cooks, drivers, motorcyclists, motor mechanics, electricians and gunners. Applicants between 19 and 45 years of age should apply to the 4th Field Battery R.C.A. (R.F.) in the Armouries within the next few days.

The 4th Field Battery itself will be a reinforcement unit for the time being, to supply reinforcements in groups or of individuals from time to time for active artillery regiments. The battery will not be mobilized for the present as it is known as a second battalion — its first component part, the 4th Anti-Tank Battery, being an active unit.

Next week members of the local battery will be asked to state their intentions of remaining with the unit but on call as reinforcements to active regiments, or to turn in their uniforms and be considered "on leave" from the 4th Field Battery. In the latter case, all such men would be liable to four months' compulsory military training at the established training centres. These are orders from district headquarters in Kingston.

Pocketbook Returns

VINCENNES, Ind., March 28.—(AP).—Robert Cannon, electrician at work deep in the new Julian coal mine east of here, lost his pocketbook. Weeks later a fireman on a Baltimore and Ohio railroad locomotive nearing Flora, Ill., found it in a shovelful of coal.

Rickshaw fares in Shanghai have been raised from 60 cents an hour to 90.

War 25 Years Ago

(By the Canadian Press.)

March 28, 1916 — Austrians began strong offensive against Italians in Gorizia sector. French troops repulsed renewed German attacks at Haucourt and Malancourt in the Verdun area. Allied warships blockeded the Crete coast.

Millbrook Cake Nets War Victims $11.60

Ivan Gray, Peterborough District War Fund representative at Millbrook turned in a nice donation this morning and the way the money was raised is an interesting story. It seems that William Trick won a birthday cake at a euchre party staged by the Women's Institute at Millbrook. Mr. Trick immediately donated the cake to be auctioned off, so Chief Constable Richards was delegated to act as auctioneer.

Chief Richards did a good job for the cake finally sold for $4.00 to Delbert Olan. This loosened the purse strings of everyone present so they took up a collection adding $7.60 to the price of the cake and the total sum of $11.60 was turned over for the relief of the British War Victims.

The Women's Association of Mount Pleasant United Church through Mrs. Shield made a substantial contribution to the fund today when $10.00 was handed it. This is a nice gesture from a comparatively small organization in Cavan township but this district has been doing good work for the fund, and the Women's Association is keeping on with the job.

The employees at Curtis Service station won some prize money in the Automobile League and promptly turned the cash over to the fund. The sum was $4.90. Today also the Lucky 13 club turned all the money in that was to have been used for the season's prizes, and it amounted to $16.00. This money was brought in by Mrs. R. Gavine.

The A.Y.P.A. Local Council sent a lovely letter along with their ten dollar donation and in the letter they voice their commendation for the work being done by the fund, and sends congratulations to the Examiner and Mr. Mann for carrying on the good work.

This list is as follows:—

Previously acknowledged	$10,918.52
A.Y.P.A., Local Council	10.00
Curtis Service Station Bowling Team	4.90
Millbrook, Willie Trick and Friends	11.60
Box at Ivan L. H. Gray Drug Store, Millbrook	.60
Women's Assoc., Mount Pleasant United Church, per Mrs. Shield	10.00
Lucky 13 Club, prize money, per Mrs. R. Gavine	16.00
A Friend	2.00
Total todate	$10,974.62

'D' Company Wins Machine Gun Cup

"D" Company was successful in winning the cup in the machine gun contest held by the Prince of Wales Rangers in the Armoury on Thursday night. Cpl. Earl Huffman led his team to victory a scant one-half point over the runners-up from "C" Co'y.

A good representation from each of the four participating companies was on the floor watching with keen interest as each team in turn marched to the fore. With "A" Co'y leading, they followed in alphabetical order until each had a chance. The winning team consisted of Cpl. Huffman, and Ptes. Nicholas, Woodhouse and Beatty.

D Co'y is commanded by Major James McGrath, M.M., and number 13 platoon, which supplied the winning team, is under the command of Lieut. James Turner.

Obituary

MRS. EZEKIEL KELLAR.

The funeral of Mrs. Ezekiel Kellar of 196 River Road was held from the family residence on Thursday to Little Lake Cemetery. Mrs. Kellar, the former Eliza McWilliams, passed away on Monday, after a short illness.

Born in Sydenham, Ontario, 77 years ago, she was the daughter of the late Mr. and Mrs. William Henry McWilliams. Mrs. Kellar had lived in Peterborough district for the past 20 years. She was a member of Brethern Church.

Surviving are her sorrowing husband, Ezekiel Kellar; three sons: Oscar of Toronto, Gordon of Markdale, and William of Peterborough; one daughter, Mrs. W. H. Payne of Peterborough; two sisters, Mrs. Jack Hunter of Peterborough and Mrs. Quaife of London, and one brother, James of Windsor.

A host of friends paid last respects to the memory of the one who had worked so sincerely in their midst. Brothers Gilchrist and Taylor of Brethern Church officiated, and the pall-bearers were Jack Hetherington, W. H. Payne, E. Curtis, M. Hartshorn, L. C. Young and T. Ephgrave.

Ottawa Representative Is Asked To Visit City To Discuss Building Pre-Fabricated Homes

With a little note of reluctance to depart from Peterborough's normal course of building permanent dwellings for its gradually increasing population, the city council last night affirmed that it would welcome the visit of a representative of the Federal Government's recently organized Wartime Housing Limited to discuss the details and prospect of one hundred or more pre-fabricated houses being erected here to accommodate at least one thousand additional employees who are expected presently to be engaged by the Canadian General Electric Company.

In the meantime Mayor Hamilton and Aldermen Bradburn and Swanston were appointed a special committee to survey and list available and conveniently located properties which may be used as sites for these houses which were described as being of a type of temporary construction and service.

City Clerk Outram informed the council that enquiry through the medium of Postmaster Lacheur and the city mail carriers obtained the fact that there are only seven or eight vacant houses in Peterborough, and some of them are vacant because they are being converted into duplex form.

"As Few As We Can"

The council cheerfully faced the new problem of taking some action to meet the approaching acute shortage of houses, but in Mayor Hamilton's opening remarks a little note of concern about the quality of dwellings which may be built to supply the emergency was sounded.

"I was hoping that we could get on with out them," His Worship said in reference to the pre-fabricated houses. "But, I suppose we've got to have a certain number of them."

"And as few as we can," Alderman Dutton interjected.

"Nearly one hundred houses were built here last year, and we have been averaging that many for some years," Mayor Hamilton recalled. "They have nearly all been a good type of house, comfortable and permanently built, and they have been a real asset to the city. I still hope that we will see at least another hundred of the same kind of houses built this year."

It was said that many of these houses cost around $2,800, but Alderman Curtis said that they probably would cost $3,500 this year.

Alderman Bradburn estimated that the building costs have increased ten per cent in the last year, and Alderman Curtis quoted his opinion as an increase of 20 per cent since 1938.

Cost About $2,000

Alderman Dutton said he understood the pre-fabricated houses would cost about $2,000. They are intended only for the war time industrial emergency, and would perhaps be torn down after the war. They are built on concrete posts, without cellars, and are equipped with light, water and sever services.

"And they can be put together in a few days," Mayor Hamilton said. "Ian McRae of the Canadian Electric Company told us that one hundred of them might be sufficient, if about the average number of other houses was built."

The question of location was only mentioned in passing. The city owns the big lot on Park street, south of Chamberlain street which has been used for relief wood storage, and it was felt that thirty-five or more of the houses, each with 40 feet could be built there.

This detail of property was left to the special committee, and the council intends to obtain as much local information as possible for the expected visit of a representative of Wartime Housing Limited.

Alderman Dutton's motion to write the directors of this administrative body that the council would welcome one of its men to discuss the question of prefabricated houses was seconded by Alderman Cotton.

Clerk's Information

The following summary of facts regarding the war time houses and the investigation already made at the instance of Mayor Hamilton was presented to the members of the council last night:—

"In order ot assist in overcoming the unsatisfactory housing conditions arising from the influx of workers into certain communities where defence industries have been established, the Dominion Government recently set up a company known as Wartime Housing Limited, and allotted to this company an appropriation of $7,000,000.

Gordon K. Fraser, M.P., notified the city on Tuesday, March 25, that Mr. Joseph Piggott, Director of Wartime Housing Limited, had tentatively allotted Peterborough 300 houses under this plan.

Mayor Hamilton on Wednesday interviewed certain officials of the local plant of the Canadian General Electric Company and discussed with them the question of housing in Peterborough. It was intimated to the Mayor that at the present time the Canadian General Electric Company is employing approximately 3,000 hands and that there is every prospect that within the next few months this number will be increased to 4,000. It was further stated that there is a possibility that even this total might be increased. It was also suggested that the Canadian General Electric Company would prefer to employ a larger percentage of married men. The officials at the Canadian General Electric Company intimated that they considered some action must be taken to meet the housing situation as it may develop and they encouraged the suggestion that the City should make full enquiries into the proposals of Wartime Housing Limited and possibly make arrangements for 100 of these houses.

At the suggestion of Mayor Hamilton the city clerk today telephoned Wartime Housing Limited and in the absence of Mr. Piggott had a conversation with Mr. Coggin, Mr. Piggott's assistant, relative to policies of the Housing Company.

Four Or Five Rooms

Mr. Coggin said that the company had been set up with the duty of supply necessary housing for employees engaged in defence industries only. He said that the company had only got into organization two weeks ago and many of its plans were most indefinite. He said a survey will be made to ascertain the type of house needed and that this type might vary from district to district in Canada. It is proposed to set up "staff houses" to house 80 to 100 single men when required. For family men it is proposed to erect four and five room cottages. These houses will be owned by Wartime Housing Limited and rented to the tenants. Mr. Coggin stated that the thinking of the Housing Administration is that this housing is to be a temporary arrangement only and it is proposed to remove the houses following the war.

Mr. Coggin would not put himself on record as to the type of houses or the form of their construction. Asked regarding what part the municipality would be expected to play, he said that it is hoped that municipalities might be able to supply land at a nominal rental to the government and it is hoped that these houses would be located on land which is served by water and sewer. He said it was the policy not to put a load on any municipality that would be unfair to that municipality but that it was expected that the municipalities would desire to cooperate fully.

It appears that many of the details in connection with this whole matter have yet to be worked out. A representative of the company will be sent to Peterborough to make a survey regarding the necessity of this type of housing in the city and other details in connection with this matter.

Today I interviewed Mr. Bruce Johnston, clerk of North Monaghan, and he said that North Monaghan would be interested with Peterborough in the housing situation. He suggested a joint meeting between representatives of the City Council and North Monaghan Council to discuss the matter in full."

Wind-power electric plants are being developed in Germany.

Rambling Reporter

CAPABLE FELLOWS

General McNaughton wants every soldier in the Canadian forces to be a one man army, capable, quick thinking, prepared for any emergency, and the Engineers are measuring up to these predictions. For instance one of the Engineers taking the electrical course at the Collegiate found it tiresome walking from his boarding house to school every day, so last week-end when he visited his girl friend in Toronto he spoke of the trouble. It seems th girl owned a bicycle but she hasn't got it any more, the Engineer commandeered the vehicle and every day he pedals blissfully to and from school. What does it matter if it's a girl's bicycle with a Toronto license, the Engineers know the value of mechanized transportation and the bicycle fits in. It is rumored too that another Engineer has visions of securing an automobile from his girl friend, not that the Engineers don't deserve these things. Only the best is good enough for the boys in khaki, and it seems that the Engineers, His Majesty's Royal Canadian Engineers are being well taken care of.

Comes To Cathedral

Rev. Father Gregory Wolff, formerly of Peterborough, who has been assistant in Cobourg for the past few years has been transferred to St. Peter's Cathedral in this city. Father Wolff's mother, Mrs. Ellen Wolff, lives at 452 Donegal stret. He graduated from St. Peter's High School in this city and a host of friends will welcome him back to his home parish. The change takes place in a few days.

Ladies Guests At Y's Men's Annual Banquet

The annual birthday party of the Y's Men's Club was held Thursday evening at the Y.M.C.A. with a banquet and social evening, ending with bowling and bridge. Tables arranged by Y's menettes Mrs. W. A. Davidson, Mrs. E. Welbourne, Mrs. J. W. Thornton, were colorful, with shades of yellow and green predominating, and a large bouquet of spring flowers decking the centre table.

"How Time Changes Our Different Countries" was the theme of a thoughtful talk presented by A. R. Kennedy, guest speaker. Mr. Clifford West of Toronto, regional director of the International Y's Men's Club who was accompanied by Mrs. West, spoke briefly. The Belleville Cub was represented by several members.

Bridge prizes were won by Mrs. West, Toronto, Mrs. E. Howard, Mr. A. Campbell, Mr. Howard; the spot dance by Mrs. J. Stuart, and the birthday dance by Mrs. R. Lewis.

Among the guests were Mr. and Mrs. Clifford West (Toronto); Mr. and Mrs. A. R. Kennedy, Mr. and Mrs. Earl Welbourne, Mr. and Mrs Harry Tudhope Mr and Mrs. W. Wedlock, Mr. and Mrs. W. Prest, Mr. and Mrs Percy Dallin, Mr. and Mrs. Geo. Patterson, Mr. and Mrs. Robt. Osborne, Mr. and Mrs. Jack Nicholls, Mr and Mrs. Robt. Hutton, Mr. and Mrs. A. B. Clark, Mr. and Mrs. W. Saunders Mr. and Mrs. H. Henderson, Mr. and Mrs. Jack Stuart, Mr. and Mrs. Robt. Simmons, Mr. and Mrs. Fred Shaw, Mr. and Mrs. James Goldie, Mr. and Mrs. A. Campbell, Mr. and Mrs. Eric Howard, Mr. and Mrs. Stanley Gilmour Mr. and Mrs. Roy Lewis Mr. and Mrs. A. Fitzgerald, Mr. and Mrs. Morgan Cullen, Mr. and Mrs. Geo. Moore, Mr. and Mrs. G. H. Roper, Mr. and Mrs. Roy White, Mr. and Mrs. Bert Graham, Mr and Mrs. Roly Krant, Mr. and Mrs. Stewart Finnie, Mr. and Mrs. J. W. Thompson, Miss Helen Heffernan Messrs. W. Taylor, R. Gamble, W. Jefferies, Earl Wilson, J. Marshall, Homer Thomas (Belleville), E. Short and L. McDougall, Belleville, and Walker Jones.

Smart Pyjamas

LOS ANGELES, March 28.—(AP).—For that midnight snack—jiffy-jamas. Men's pyjamas with feet made their debut at a fashion show last night. They were conceived by Billy Henry, chilly-toed columnist of the Los Angeles Times.

Wild Haliburton Party Costs Resident $31.95

LINDSAY, March 28—(ENS). — Magistrate Gee held a police court session at Haliburton when Eugenia Fornica was charged with permitting drunkenness in his home. After hearing the evidence Fornica was fined $31.95 "This was apparently a real party, and when the police showed up the guests promptly proceeded to spill the wine and beer down the table legs and out the door," said the Magistrate. The raid was conducted by Provincial Constable McPherson and Constable Carnochan.

A serious fire occurred at Fenelon Falls early Thursday morning when a large double garage, the property of W. H. Graham, and two trucks were destroyed by fire. The loss is estimated at $2,500. The fire brigade fought the fire for nearly three hours and by hard work prevented it from speading to adjoining residences. The cause of the blaze is a mystery.

A motor accident occurred on the Fenelon Highway, about four miles from Lindsay, on Wednesday as Harvey Demoe, of Cameron, accompanied by Delos O'Connell, of Lindsay, were driving north when when the right front tire on the car blew out. The car sailed through the air for approximately fifteen feet and then turned over. It was badly damaged. O'Connel suffered facial injuries, but Demoe was uninjured.

Read The Papers

PHILADELPHIA, March 28. — (AP).—Miss Gladys Ide, Philadelphia Director of Education, who says school teachers, offer school children insipid stuff," wants the instructors to "learn the way of life of the students." "Read the newspapers and see what's going on in the world," she told a special education panel of the 26th annual schoolmen's week last night.

Brazil is shipping 100,000 tons of bauxite to a United States company.

DUTTON'S
TEA, COFFEE & NUT STORE
Now Under the Market
326½ GEORGE ST.
HOT SALTED PEANUTS lb. 10c
Fresh from the Roaster

Peterborough County

We deliver from the nursery to central points in the county forest trees ordered through the Township and Village Councils and the Department of Agriculture, Peterborough. There are 30,000,000 trees for distribution this spring and to dispose of these, even with the present farm labor shortage every farmer and land owner is asked to co-operate in making use of this large supply that was started in the nurseries before the war began by planting and caring for at least ½ acre, 500 or 600 trees, about one day's work.

Every school in Ontario may order and receive 100, 200 or 300 trees to be distributed by the teacher to the children for planting at home.

If you have not already sent in your application for trees or ordered them as indicated above, write or telephone the undersigned and your order will be completed and the trees delivered to you free of charge.

W. A. ANDERSON,
Peterborough R.R. 8,
R.R. 8,
Chairman Zone 4
The Ontario Conservation and Reforestation Association.

GET A $100 LOAN
Repay $7.78 a month
No Endorsers Required
Loans made on furniture or auto. No credit inquiries of friends or relatives. Money usually the same day.

Cash Loan You Get	Amount You Pay Back Each Month Including All Charges 4 mos. loan	8 mos. loan	12 mos. loan	15 mos. loan
$ 50	$ 7.88	$ 4.10	$ 2.84	
50	13.13	6.83	4.73	
80	21.01	10.92	7.56	
100	26.26	13.65	9.46	$ 7.78
125	32.83	17.06	11.82	9.73
150	39.39	20.48	14.18	11.67
200	52.52	27.30	18.91	15.57
300	78.79	40.95	28.37	23.35

Other loans up to $500 available
Instalments based on prompt repayment and include charges of 2% per month as authorized by the Small Loans Act, 1939. We guarantee there is nothing else to pay. Phone or call to apply.
HOUSEHOLD FINANCE
— Corporation of Canada —
Established 1878
PETERBOROUGH, ONT.
Second Floor, Lansfield Block
177 Charlotte St., Opp. Loblaws
M. E. Holt, Manager. Phone 5341

CASH
FOR YOUR CAR ON 1932 MODELS OR LATER IN GOOD SHAPE
Foley & Wilson
COR. McDONNEL and REID
PHONE 6441

You Missed It Last Nite So Come Tonight To
REID STREET HALL
Where Trinity Club Presents
"HERE COMES PATRICIA"
8:00 P.M. Tickets 25c

TONIGHT
FRIDAY, 8 O'CLOCK
First Meeting
SALVATION BLITZKREIG
S. A. TEMPLE
Training College Party
(80 in Group)
EVERYBODY WELCOME

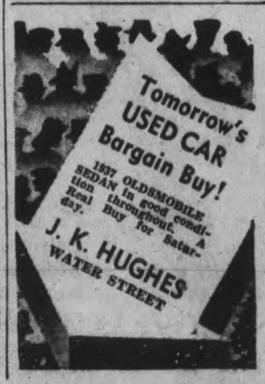

EGGS
STRICTLY FRESH
GRADE "A" MEDIUM
Doz. 19c
PORTER WHITE CO.
346 Charlotte Phone 5715

GIFTS
FOR EVERYONE
ON
EVERY OCCASION
Artistically Wrapped
Without Charge
SODEN'S
BOOKSTORE AND GIFT SHOP
131 Hunter St. Opp. Post Office

« « « PERSONAL AND SOCIAL » » »

Mr. and Mrs. H. Lawrie have been in Toronto, guests at the Park Plaza Hotel.

✧ ✧ ✧

Miss Ethel Griffin, Sherbrooke Street, has returned from Toronto, where she was the guest of friends during the past week.

✧ ✧ ✧

Mrs. Michael Nolan of Buffalo, New York, is spending several days with her parents, Mr. and Mrs. Frank Bedore, 28 Ware Street.

✧ ✧ ✧

Mis Ann Gilmour of 308 Aylmer Street was tea hostess on Thursday afternoon to a number of friends on the occasion of her birthday anniversary.

✧ ✧ ✧

A beautiful new wool blanket has been received by the Peter Robinson Chapter, I.O.D.E., from Miss Margaret Grant, George Street, and is to be sent to bombing victims overseas.

✧ ✧ ✧

An informal talk and demonstration on rug making was given by Mrs. J. H. Seels on Thursday evening at a meeting of the Home Arts Guild, held at the home of Mrs. Homer Borland, Dublin Street. Cohostesses were Mrs. C. E. Stanton, Mrs. James Turnbull, Mrs. C. McIntyre.

✧ ✧ ✧

Jane Mallett, Frederic Manning, and Frances Adaskin, who appeared in Peterborough recently in a "Town Tonics" program, will present an entertaining new bill in Hart House Theatre on Saturday evening, April 5.

✧ ✧ ✧

Mrs. Harold Hamilton of 509 Bethune Street, entertained Thursday afternoon at a birthday party in honor of her young son, Bernard, who was seven years old. Easter bunnies and colored balloons decked the supper table. Guests included Nancy Emery, Dee Roach, Don Marshall, Ken Parsons, John Hamilton.

✧ ✧ ✧

Miss Ethel G. Graham, Miss Janet Stewart, and Miss Effie Lee, who have been enthusiastic workers among the fisherfolk of Labrador for a number of years, and who were heard in fascinating accounts of their experiences on Thursday afternoon at an open meeting of the local branch of the Grenfell Labrador Medical Mission, spoke in Lindsay on Wednesday, where their addresses and handicraft exhibit were warmly received.

✧ ✧ ✧

Mrs. A. W. Turner, Regent, was in the chair for the March meeting of 57th Regiment Chapter, I.O.D.E., at which announcement was made that boxes had been placed in three Imperial Oil Service Stations for the reception of new clothing for British War Victims. Books, to be sent to the fighting forces may also be left at these centres, and will be forwarded by the Chapter. Those making contributions of new clothing are requested to wrap parcels securely, placing their name and address and an itemized list of contents, within the parcel. Emphasis is laid on the placing of the list inside, not outside as stated in a previous report.

✧ ✧ ✧

Mrs. A. A. Leach, Mrs. J. D. Patterson, and Mrs. J. D. Davis motored to Toronto on Thursday to watch curling finals for the Brereton-Raw Trophy.

✧ ✧ ✧

Mrs. D. S. Clark, Mrs. Bruce, Mrs. F. J. A. Hall, Miss Helen Munro, Mrs. O. A. DeGraw will attend the tea to-day at the Granite Club, Toronto, at which prizes are to be presented to winners of the Brereton-Raw Trophy.

✧ ✧ ✧

Officers and several members of the Peterborough branch of the Grenfell Labrador Medical Mission entertained at noon luncheon in the Hotel Champlain on Thursday for Miss Ethel Graham, Ottawa, Miss Janet Stewart, and Miss Effie Lee of St. Anthony, Newfoundland. Miss Graham was the guest of Mrs. D. B. Falkner while in the city, and Mrs. G. R. Langley was hostess to Miss Stewart and Miss Lee.

✧ ✧ ✧

The marriage took place at St. Paul's Presbyterian Church manse on Thursday afternoon at three o'clock of Miss Margaret Helen Smith, daughter of Mr. and Mrs. William Smith of Harvey Township, to Sapper John Edward Parker, R.C.E., Debert, Nova Scotia, son of the late Mr. and Mrs. J. W. Parker of England. Miss Birdie Davis of Omemee and Mr. Kenneth Hunt were the attendants.

✧ ✧ ✧

April Birthday Month For "King's Own" Class

Mrs. A. Rosborough, Gladstone Avenue, was hostess to the members of the King's Own Bible Class for their March meeting. For the devotions Mrs. W. K. Sloane was in charge and was assisted by Mesdames Hess and R. Watson, who gave inspirational readings. Mrs. Sloane leading in prayer. The president, Mrs. G. Harris, took the chair for the business period, when arrangements were completed for a concert to be given by Rev. Mr. Piercy, Niagara Falls, on March 28th.

April was selected as the birthday month for the class and plans made to continue sewing for the British War Victims. For this worthy purpose, the class meets once a week and have made dresses, quilts and baby clothes.

An entertaining St. Patrick's program, led by Mrs. P. Bullied, included solos by Mrs. James Goldie accompanied by Mrs. H. F. Doig and an Irish reading by Mrs. G. Rowe.

Contest winners for the evening were Mesdames E. Eakins and Doig. At the close of the social hour a vote of thanks was tendered on behalf of the class members to their hostess and all assisting in the program by Mrs. Eakins, seconded by Mrs. Downer and endorsed by all.

Principals in Lawson-Moreland Wedding

Petty Officer James L. Lawson, R.C.N., son of Mr. and Mrs. J. H. Lawson, 19 Ware Street, and his bride, the former Mary Esther Moreland (Sherry Gray), daughter of Mr. and Mrs. H. H. Moreland of Pittsburgh, Pa., who were married last Saturday at Lakefield, and their attendants, Miss Muriel Byers and Mr. William Rundle. Petty Officer Lawson and Mrs. Lawson are leaving this week-end for Halifax.

WE . . . NOTICED

....There are two rules to follow in accessorizing an ensemble. First is the rule of two—which suggests selection of flowers to match gloves, shoes to match bag, gloves to match neckwear.

✧ ✧ ✧

....Second is the rule of three, which matches gloves, bags and shoes, or bag, belt and shoes.

✧ ✧ ✧

....Also in good taste this spring is the monotone costume to which is added the single accent of a bright bag. And without confusing one's chic the trick of double-matching can be resorted to. In this instance, both hat and bag are chosen to match in one color, while another contrast is provided in shoes and gloves which match each other.

"Fireweed" and "Ginger Tea" Top Color List

Take a spring tonic in color! There's nothing like a bracing dose of color to make you feel a brand-new person. Three tonic shades, livening finger tones to animate your entire costume, have been introduced by a prominent nail-polish manufacturer, and all three have been copied in accessories and are slated to be among fashion's leading shades for Spring.

They're named for tonics, too, early American bracers that grandma used to make her pert and pretty. Rhubarb is the perky pink she used for ribbons in her hair, the kerchief tucked in her cuff (the only way she had, poor dear, of bringing color to her hands). Rhubarb is a rosy pink, live and clear, and in line with the surge of pinks for spring. Fireweed is a crisp clear red, most energy-building of all colors. It's a shade to brace your navies, neutrals and dark green. Last is a sun-browned shade, Ginger Tea, rosy-toned and warming, a toner-down for ruddy skin tones, a picker-up for ivory ones. Wear it with your beiges, tortoise shades and soft off-greens.

Animation is what the new colors give your hands. They'll look alive and alert. Canadian hands are proud hands, poised and self-reliant, no more time for cuddly little stay-at-homes. This year we're going to be definite and sure in our gestures, and in the shades we wear.

DO YOU KNOW . . .

Apples stuffed with a mixture of left-over oatmeal and prunes and baked made an appetizing breakfast dish.

✧ ✧ ✧

It is not necessary to iron sweaters or knitted blouses after laundering; let them dry on a cloth or bath towel placed in a flat surface.

✧ ✧ ✧

To remedy the loud ticking of a bedroom clock, place a glass container of some kind over the clock. It can then be seen without being heard.

THE STARS SAY . . . .

By GENEVIEVE KEMBLE

For Saturday, March 29.

A day of contradictory and confusing conditions, with much of major importance moving under high pressure and with objectives of major significance. Nevertheless, if such enterprise and initiative be carried to excess there may be a blowout or some form of defeat.

Those whose birthday it is may expect a very lively and productive year with events moving swiftly, energetically and under high tension. But carried to excess, initiative and enterprise may swing into defeatist channels, especially through reckless, impulsive and turbulent conduct.

A child born on this day should have practical talents, with much versatility and constructive or inventive ability. But its impetuous, quarrelsome, over-zealous or indulgent methods may prove its undoing.

Variety Recital Presented In Y.W.C.A. Hall

Attended by a large and enthusiastic audience, an attractive recital was given Thursday evening in the Y.W.C.A. Recreation Room by senior pupils of Marguerite, Olive and Roy Rome. The program opened with the playing of "The Lights of London," by violinists Louise Leslie, Nancy Spring, June Wellwood, with Eleanore Carrol at the piano, followed by piano solos, "March," played by Beatrice Fairburn, and "Pink," by Shirley Wilson.

Terry Graham was heard in a group of violin numbers, including the lovely old Irish air, "Mountain High," and "Waltz in A Major." Although but eight years of age, this young artist already plays with deep singing tone and accomplished technique. Two splendid piano duets, "Bright as a Button" and "Haymaker's March," were presented by June and Muriel Craft.

Playing a difficult number with splendid assurance and effect, Louise Leslie delighted the audience with the violin composition, Wienawski's "Mazurka." The violin duets, "Kerry Dance" and "Vienesse Melody," were played by Nancy Spring and her teacher, Roy Rome. The Kerry Dance was played without piano accompaniment, and showed the tone of the violins to splendid advantage. The "Vienesse Melody," composed by Mr. Rome, is a beautiful melody, and was evidently liked by the audience. Another violin number was Brahms' "Hungarian Dance," played by Nancy Spring, who possesses a lovely singing tone, and plays with flexible bowing technique. Her second number, "Gavotte" (Purcell) was exceptionally well done.

A lengthy number played entirely by memory, with trills, double-stopping, high notes and staccato bowing all taken with ease, was "Tales from the Vienna Woods" (Strauss), presented by Mary Jane Wharry. Phillip Lehey played Horvath's "Hungarian Sketch" with brilliant technique, showing rapid bowing. His second number, "Shepherd Girl's Sunday," by the great Norwegian violinist, O. Bull, was played with an artist's conception of feeling and warmth, and was beautiful throughout. Eleanore Carroll was another artist who played with firm touch and sure technique in Paderewski's "Minuet."

Other piano numbers included "Minuet in G" and "On Parade," played by Jean Austin; "Minuet" (Boccerina) by Eleanore DeNure; "Haymaker's March," a piano duet by two talented little players, June and Muriel Craft; "Lucia de Lamermoor" and "Gavotte" played with splendid interpretation, fine tonal quality and rhythm by Eleanore Chapman, an outstanding pupil, and Forge's "Flower Song" by Pearl Cowan.

June Wellwood was heard in the violin number, "Military March," and vocal numbers were sung in clear, sweet voice by Marion O'Toole, "Jeannie with the Light Brown Hair" and "My Curly-headed Baby"; "Andante" (violin) was played by Jack Harris, with "Then You'll Remember Me" as his second number.

Vocal numbers included a composition by Roy Rome, "March of the Frontiersman," sung by Herb Henry, who possesses a fine baritone voice, and was received with warm applause. "Danny Boy" (Weatherly) and "Come to the Fair" (Martin) was sung by Wilma Lockie with excellent, clear tone. The latter number won particular favor.

Two graceful little dancers, Jean Millard and Frances Wardle, were well received in "The Sergeant-Major and the Cook." "The Sailor's Hornpipe," by these two little girls and June Killingbeck was attractive and nicely performed. They are from the studio of Caroline Littlefield.

Mr. Gordon Lupton, who was chairman for the program, is a pupil of Marguerite Rome. Miss Marguerite Rome was at the piano during the recital.

Labrador Coastal Workers Raise $250 for Red Cross

A tale of one of the most amazing bits of war work of all comes from the coast of Labrador, where fishermen's wives who very rarely see actual money, have raised $250.00 for the Red Cross. For months these women have been contributing a substantial amount of war knitting from wool supplied to them by the society, but that they have also been able to raise money is a fact which touches the hearts of folk occupying comfortable homes inland. Word of this accomplishment came to the city Thursday afternoon when three Labrador workers told of their activities among the peoples of this northern territory at an open meeting in the Y.W.C.A. of the local branch of the Grenfell Labrador Medical Mission.

A public health nurse, Miss Ethel G. Graham, who spent eleven years among Labrador folk, and is now established at Ottawa as general secretary, had some interesting things to tell about the work before she introduced the two speakers, Miss Janet Stewart, director of industrial activity at St. Anthony, and her assistant, Miss Effie Lee. Although home on furlough, these two workers prefer to spend their holiday time visiting various centres in an effort to bring the dream of the late Sir Wilfred Grenfell to fuller completion.

The office of the Labrador mission at London, England, is still in operation, and even though bombs have shattered its windows, is carrying on, workers having raised almost their full quota of money. To them this task in a war-torn city seems little enough when it is remembered that fishermen from Labrador and Newfoundland are aiding in the task of mine-sweeping, and lending support to the British Navy.

Travel by dog-team and snowshoes is taken as a matter of course by coastal workers, and the problem of what to do in the long winter evenings simply doesn't exist. Details of her work in connection with the industrial department at headquarters in St. Anthony, as outlined by Miss Stewart, left no doubt in the minds of her listeners that every hour is full of activity, and every thought directed toward improving the morale and living conditions of the fisherfolk by filling their idle moments with useful and profitable occupation.

Personal contact does much in keeping up the standard of the work, although connection is made with inaccessible territories through a student who passes on instructions to those unable to read. It is the hope of Miss Stewart that an industrial worker many some day be settled in the White Bay district, where so far personal contact has not been established.

Production of handcraft products is highest during the winter months, and materials utilized in the manufacture of articles are those obtainable in the district, such as walrus tusks and birch wood for carving. Silk stockings, wool and cotton articles are sent in by branch workers, and here Miss Stewart emphasized that everything, from buttons, tin boxes, bits of silk, to old hats and odd shoes, can be used in some way.

An ordinary pen-knife is the chief instrument used in carving, and most of the work of this kind is done by crippled men and boys. Weaving and the hooking of rugs is an art which the women master following instruction from the industrial staff. On display were a number of fascinating little articles of polished ivory, a Grenfell cloth parka edged with baby seal and richly embroidered, numerous hooked rugs, mittens in intricate patterns, etc.

Relating the "life story of the silk stocking after its death," Miss Lee quoted the words of the late Sir Wilfred Grenfell, "if stockings run, let it be to the Grenfell Mission." She made a plea for used silk stockings, remarking that the old-fashioned silk stocking is much preferred to modern Nylon hose, which are of little use in rug-making.

Mrs. F. M. Somerville, president of Peterborough Branch of the Grenfell Labrador Medical Mission, introduced Miss Graham, and the speakers were thanked by Mrs. G. R. Langley and Miss M. Rannie. Tea was served after the meeting while visitors admired the handsome handcraft display.

Trinity Dramatic Club Presents Sparkling Three-Act Comedy

A sparkling three-act comedy, "Here Come Patricia," was presented in the Reid Street Hall on Thursday night, by the Trinity Dramatic Club. An enthusiastic and well-pleased audience agreed that the effort was one of the most worthy to be made in Peterborough this season.

A small town was the locale, the picturesque name, "Fern Lawn" fitted into the atmosphere created by the artists whose collective reputation for splendid dramatic talent remains intact. Such an amazingly amusing set of circumstances arose out of a boarding house kept by Mrs. Carrol, played by Viola Sexsmith. Through her rooms passed an amazing cast, all of them stars in the vehicle. Mrs. Smith-Porter, the town "aristocrat," played by Phillis Webster, was superb in her criticism of Tim Hopper, played by Bert McFadden. The amazing turn of events which finally showed Tim, who was usually considered the town no-good, to be a friend of the governor, made the nagging Mrs. Carrol take a back seat, and one of which she was none too fond.

Adam Jealous

Mrs. R. Kemp plays Patricia Grayson, who is the governor's daughter but in disguise, is fond of orchard keeping, and one of the dramatic bits in the plot is provided by an attempt on the part of Adam Wade, played by Jim Betts, to have the orchard destroyed. Adam, too, had an orchard, a prize one, and it seems that jealousy of Patricia's manifestations drove him to thoughts of crime. Bud Flannigan and Jimmie Clark are hired by Adam to destroy the orchard, and the pair, played by Bill Petrie and Dick Clayton respectively, held their audience in suspense until they wreck the wrong orchard, the one belonging to Adam, through clever efforts of Patricia.

Patricia also feels the wrath of Mrs. Smith-Porter, when she dons man's overalls to tend to her garage, which, in addition to her orchard, she delights in operating. One scene is a flareup between Patricia and the critic, giving excellent indication of the venom contained in the heart of she of the double name. Elsie Crowder, played by Audrey Garside, is an impusive girl, who finally flings herself at the man of her choice, who is Elbert Hastings, played by Ralph Hambidge. In taking her in his arms Ralph eases a lot of tension at least on the part of an audience who is glad to see the thing settled.

Irish Whalen plays the part of Angelina Knoop; and a cousin, Minnie Knoop, is played by Mary Thompson. But Flannigan is inclined on the romantic side toward Angelina, but it is with severe difficulty that he proceeds, for Minnie is apparently ever present and interferes to no end.

Daughter of Governor

Patricia finds herself in more trouble when Jimmie Clark learns

(Continued from Page 10)

Gracie only bent her knee but . . .

POP! a RUN!

CUT DOWN RUNS with New Quick LUX

Cake-soap rubbing—harsh soaps—weaken stocking E-L-A-S-T-I-C-I-T-Y! New Quick Lux *saves* elasticity, *cuts down runs!*

Faster—Goes Further—Safe! New Quick Lux dissolves up to 3 *times faster* than any of 10 other leading Canadian soaps tested. Gives *more* suds, too (ounce for ounce), than any of these other soaps, even in hard water. And it has no harmful alkali!

New Quick LUX — In the same familiar box —at no extra cost to you!

SUDS IN A SEC

CORTICELLI
Silk Hosiery 79c and 1.00
We still have an excellent selection of silk hosiery. Chiffon and semi service weight. All shades.

Ladies' Purses 1.00 - 1.98
Imitation leathers in fawn, navy, black and red.

GLOVES—
Chamo Suede - 50c to 1.19
Kid Gloves 1.59, 1.95 and 2.25

LINGERIE
A wide assortment of lingerie in all styles from ..... 59c up

DRESS MATERIALS
A new fresh stock of dress materials including stripes, printed silks and figured materials. Come in and see our wide assortment.

DICKSON'S STORE
395 GEORGE ST. PHONE 4101

Nervous Restless Girls! Cranky? Restless? Can't sleep? Tire easily? Because of female functional "disorders" causing monthly distress? Then try Lydia E. Pinkham's Vegetable Compound. Pinkham's Compound is well known for helping such weak, rundown, nervous conditions. Made in Canada. WORTH TRYING! Any drugstore.

SEE OUR EASTER PARADE . . . .

of JACQUETTES
With Broadway's and Hollywood's Top-Notch
CHARM, BEAUTY and STYLE

SEE THESE

Natural Wolf	129.50	Leopard Ocelot	59.50
Natural Lynx	119.50	2 tone Beaver	49.50
Natural Fox	119.50	Opossums	19.50 to 49.50
Lynx Cat	79.50	Lapins	18.40 to 49.70

A Grand Array of Neck Pieces!

4 skin Grey Squirrel	11.65	Red Fox	19.50
Kolinsky Squirrel, 4 skin	15.50	Beige Fox	29.50
Brown Fox	17.50 to 19.50		
Silver Fox	39.50		
5 beautiful multiple skin effect Kolinsky	69.50		

We Invite You In To-morrow

HAMILTON'S FUR STORE
186 Charlotte St. Phone 3035

UPTOWN SILK SHOPPE

Sale of Spring Woollens

Coatings, Suitings, Skirt and Jacket Materials. Greatly reduced in price for Sat. only. Come early for selection
YD. 1.49 UP

Lining 49c-79c YD. UP
36" to 54". Guaranteed

FAMOUS MAKES OF
NYLON HOSE
All the new Spring shades ..... Pair 1.65

275 SMART SILK
BLOUSES
Never before have we had such a large assortment. In every popular style and materials ..... 1.79 Up

500 NEW SPRING
PURSES 98c UP
All grand new styles to go with your new outfit. Bargain counter Purses. Reg. 1.00, reduced to, each 49c

NEW
GLOVES 79c UP
Doeskin, kid, chamois, silk, to match your purse. A grand selection.

TAILORED
SKIRTS 1.95 UP
Pleated and flaired, you'll want one or two.

All Wool Jackets
Smart plaids, stripes and checks. A dandy jacket for all round wear .... 2.98 Up

UPTOWN SILK SHOPPE
404 GEORGE ST.

« « « WOMEN'S WORK AND INTERESTS » » »

Which Really Came First The Chicken or the Egg?

By MARY MOORE

For the cook the answer to that poser is "The Egg." For every chicken that you roast or boil you probably use a dozen dozen eggs.

There isn't a course in any meal where eggs are not appropriate. Any cook who is worth her salt need never be stuck if she has eggs on hand.

....A first course could be devilled eggs on a hors d'oeuvres plate.

....Or for a main course any of the omelettes or souffles which are not only good, but a welcome change from the overworked "meat and potato" standby.

....Next comes the salad course when hard cooked eggs sliced, and served with asparagus tips on bright green leaf lettuce is the favorite salad of lots of folks.

....And when it comes to egg desserts their number is legion. To name only a few there are custard pies, or lemon snow pudding or sponge cakes—our recipe for Jelly Roll taking the honors this week.

Of course, you wouldn't serve any two of these egg dishes at the same meal, but there are reminder ideas of how useful the egg is in meal planning.

Now for our own version of Eggs Benedict. Men love eggs prepared this way—in fact, it is a dish a man will take pride in preparing himself if he is any hand at all in the kitchen.

Incidentally Lent Observers, Egg Lovers, and Economy Experts can all get in on these egg dishes, with the best eggs at 28 cents per dozen (at date of typing this) let us use them to capacity.

EGGS BENEDICT A LA LAURA.

Laura replaces the toast of regular "Benedict" eggs with Hashed Brown Potatoes — the result is worthy of Oscar of the Waldorf:

Hashed Brown Potatoes — Chop finely enough raw potatoes to make 4 cups. Melt 6 tablespoons fat (not butter), add potatoes and 2 tablespoons grated onion to fat in pan, and 2 teaspoons salt, and good shake of black pepper and cook stirring frequently and lifting from bottom of pan to prevent sticking, for about 20 minutes—if necessary adding a little more fat. When potatoes are tender, cook without stirring to brown the under side—about 6 minutes. Cut this into six blocks (to serve 6 people) and place one square on each hot plate. Have ready six slices of smoked back bacon (or fried ham cut in pieces for serving) and place one slice on each square of hashed brown potatoes. On this place a perfectly poached egg, and over all pour Hollandaise—which I will repeat just to get you into the habit of making it without misgivings:

Hollandaise Sauce—½ cup butter, 2 egg yolks, ½ teaspoon salt, dash of cayenne, 2 tablespoons lemon juice, ½ cup boiling water. Cream the butter and put 1-3 of it with the yolks, salt, cayenne and lemon juice in a double boiler. Cook slowly until mixture begins to thicken. Add second third of butter and as it thickens the remainder of the butter. Cook very slowly until the mixture will coat a spoon. Add hot water, cook 1 minute, remove from heat immediately, and serve at once.

Jelly Roll or Jelly Cake

Two-third cup sifted cake or all-purpose flour, 1 teaspoon baking powder, ¼ teaspoon salt, 3 eggs, separated, ¾ cup sugar, 1 tablespoon cold water, 1 teaspoon finely grated lemond rind, 1 tablespoon lemon juice, 1 cup red currant jelly. Mix and sift flour, baking powder and salt. Beat egg yolks until thick and lemon colored; gradually beat in sugar, then water, then lemon juice, then rind. Fold in ½ of the stiffly beaten whites, then gradually fold in the flour mixture, sifting about 3 tablespoons of it at a time over the surface; fold in remaining egg whites last. Turn in greased paper-lined pan 9 x 13 x 1 inches, and bake at exactly 350 deg. Fahr. for about 20 or 25 minutes. Immediately turn onto paper sprinkled with powdered sugar, cutting crisp edges off quickly and remove paper; spread with red currant jelly, beaten enough to spread, roll up quickly wrap in paper or towel and cool. Other jellies or jams may be used, pineapple jam being my second choice.

Buttered Eggs

These are really scrambled or creamy eggs, but one good cook I know adds extra butter, and they are delicious. Melt 4 tablespoons butter in top of double boiler over boiling water and drop in 4 or 6 eggs, add 4 to 6 tablespoons milk and immediately begin to beat with rotary beater, and beat until eggs are softly set, removing from heat as soon as they are cooked enough to serve—salt and pepper may be added during cooking and of course a sprinkling of paprika improves the appearance and flavor when served.

To make a success of a vegetable plate you must have one item at least that has the savory appeal of meat. I tried popovers with canned gravy, and French toast done crisp and brown, with this in mind and think they are both good items for attractive vegetable plates.

Popovers

(With canned brown gravy)

One cup sifted flour, ¼ teaspoon salt, 2 eggs, beaten, 1 cup (scant) milk, 1 tablespoon melted shortening. Mix and sift flour and salt. Combine eggs, milk and shortening; gradually add to flour mixture, beating with rotary beater about 1 minute, or until batter is smooth. Fill greased sizzling hot heavy iron muffin tins 1-3 full and bake at 500 deg. Fahr. (very hot) for about 20 minutes; reducing heat then to 350 for about 15 or 20 minutes longer. These may be baked in greased custard cups when they will have shiny crust. These may be used as you would use Yorkshire Pudding with roast beef. Provide plenty of gravy.

French Toast

Most of you know how to make this, but this is a "refresher" recipe.

Two eggs slightly beaten, ¼ teaspoon salt, 1½ teaspoons sugar, 1 cup milk, 6 slices bread, ¾-inch thick, cut in halves, 2 to 6 tablespoons fat. Mix together eggs and salt and sugar and beat well then add milk and mix well. Dip bread into mixture, let soak for 1 minute, then saute in fat over hot fire watching constantly as it will brown quickly with the sugar in it. Bacon drippings make good frying fat for French toast. Train chefs fry French toast in deep fat, and sometimes make it into jelly sandwiches just before serving. The jelly version is a grand "brunch" dish—the plain version makes a nice vegetable plate attraction.

Because of the rice shortage in Japan, beggars in Kumatori receive a ration card instead of the usual rice from the villagers.

NEW COSTUME JEWELRY

By ALICE ALDEN

WE CAN remember way back when the costume jewelry counter was a little space tucked away somewhere in a corner of the store. Now every store has a whole section devoted to costume jewelry, and there are shops that deal entirely in these delightful accessories. American costume jewelry was already on the way up before the present war, thanks to such designers as Clifford Furst of Castlecliff. With a bow to our colorful cousins south of the border, Castlecliff has fashioned El Ranchero a cow-girl necklace composed of strands on strands of tiny beads ending in saddle color leather thongs. It is perfect for filling in a neckline or to liven up a dark frock. The hoop earrings are beautifully fashioned of two-tone gold metal.

DOROTHY DIX

Love Can Be Made Into a Permanent Blessing. It Can Be Lasting in Married Life if the Husband and Wife Know When to Overlook Shortcomings in the Other.

◇ ◇ ◇

A man writes: "In a realistic world, why do people still insist that there is such a thing as permanent love between one man and one woman? It is a beautiful sentiment, originated by the poets, but is has no basis of truth to rest on. Every time we fall in love we imagine that it is real love and that it will last forever. Those are the twin characteristics of the love insanity. But in a year or two we recover from it and note with surprise and consternation that we are legally married. Nature has played her trick of making us believe that a temporary emotion was an eternal passion and the law has sealed it, so there we are. And we might get along fairly well except that presently another charmer comes along and we fall for him or her. As far as I can see, the old notion about there being anything wrong in husbands and wives philandering was cut from the same piece of cloth that long skirts were made of."

To which I might add that, after all, there is something to be said for long skirts, physically and morally. True, they cramp the style of those who long to be free and untrammeled in their movements, but they were warmer and made of better material and lasted longer than the half yard of chiffon out of which modern knee-length skirts are made.

But one can be too cynical as well as too trusting. It is just as foolish to have no faith in the higher nature of our fellow creatures as it is to be a Pollyanna going around proclaiming that every one is an angel in an angelic world. So when you say that there can be no permanent love between a man and a woman you are just as far from the truth as you would be if you contended that every case of calf love is the grand passion.

Love Not Always Fleeting

In the face of divorce statistics one cannot deny that many people who think they are in love diagnose their symptoms incorrectly and mistake a slight rise in temperature as an indication that they have chronic inflammation of the heart.

But that isn't love, it is merely sex attraction, and when that is over they wake up from their little dream of romance and wonder whatever made them think they cared for each other.

Perhaps these little passing loves, this flashy of tinsel in a tin pan that flares up for a minute and then dies down into a pinch of ashes, is all of which the great majority of people are capable. Not every one is endowed by nature with a gift for loving any more than he or she is with a talent for writing, or painting, or singing.

The Cords That Bind

But for all of that, there are great lovers, men and women whose hearts cling to each other and whose affection is as enduring as the eternal rocks. I know many couples like this who have been married 30, 40, 50 years and who are far more devoted to each other, far more necessary to each other's happiness today than they were on their wedding day.

And why shouldn't this be the case? The cord that binds a man and woman together is woven of many strands. Through it must run the red thread of passion, but if that is the only thing that holds them together it will break.

The tie that binds them so closely together that they are literally one is made up of memories that they have shared together, of the battles they have fought out shoulder to shoulder, of the cradles they have bent over and the coffins they have wept over together.

Where Contentment Rules

The passing loves may have their own kick and thrill, but they do not bring the happiness that permanent love does. Look about among your acquaintances. Who are the contented ones, those who got married and stayed married, or those who are always figuring in the divorce courts?

Look at the ravaged face of the woman who has had many lovers and has nothing left after she has gotten too old to attract men. Then look at the serene countenance of the woman whose heart has never wavered away from the husband of her youth.

Whom do you envy: Lothario, who isn't so gay when he is 70, sitting lonely in his room trying to recall the names of the many women he has loved, or Darby with his faithful old Joan at his side?

Oh, yes, there is such a thing as lasting love between men and women. There is a love that can make a perfect companionship between a husband and wife so that they never weary of each other's society, or take note of time or the fading of youth and beauty.

Let us thank God for married love and wish there were more of it.

DOROTHY DIX.
Ledger Syndicate

STRAW HAT TOMMIES

AUCKLAND, N.Z.—(CP). — Said to be the first British soldiers in this war to wear straw hats, New Zealand Territorials have received them as an official government issue.

"TIRED" ALL THE TIME

She felt miserable—draggy—low in vitality—lower in spirits. She hadn't thought of her kidneys, until a friend suggested Dodd's Kidney Pills. At once she took Dodd's. The "washed out" feeling was soon replaced by clear headed energy and restful sleep. Headache, backache, lassitude and other signs of faulty kidneys disappeared. 112

Dodd's Kidney Pills

WE HAVE—

NEW Colored Stationery in boxes, deckle edge
Note size and letter size. Attractive for Gifts.

BOOKS!

Come Wind, Come Weather .25
Failure Of A Mission 1.49
Blood, Sweat and Tears .3.75
Out Of the Night 4.50
Reader's Digest Books ...1.29
Disputed Passage 1.49
Escape 1.39
Oliver Wiswell 3.25
World Famous Paintings .3.95

EASTER CARDS
Choice selection for Easter Remembrance
SEALS - NAPKINS

NEW GAMES
For Children and Grown-ups
• Be An Airman
• Contack—Darts
• Rummoli—Poker Chips

DEYELL'S BOOKSTORE
PHONE 9641
159 Hunter St. W. Just Off George

Buehler's MEATS
326 GEORGE SATURDAY SPECIALS PHONE 3680

ROSE BRAND—First Grade (With Meat Order)
BUTTER 2 lb 73c

REAL MEATY Chuck Roast 16c lb.
Prime Rib BONELESS Rolls 27c lb.
DOMESTIC Shortening 2 lbs. 25c

Shoulder VEAL CHOP BLADE ROAST lb
Boneless Veal ROLLS 18c

Fresh Cut SPARE RIBS 15c lb.
SHORT RIB or RUMP ROAST lb. 21c

SAUSAGE MEAT PORK LIVER 12½c lb.
PORK HEARTS PORK HOCKS—FRESH PORK HOCKS—PICKLED BEEF HEARTS 10c lb.
LAMB BREAST for STEW 12½c lb.

SLICED COOKED HAM - lb. 45c
LEAN PLATE BOIL - - lb. 12c
CHOICE TENDER WING STEAK - - lb. 27c

SHOULDER Pork Steak 20c
BUTT PORK Pork Steak 22c
BREAKFAST Bacon - lb. 28c
SHOULDER Lamb Chop 23c

FASHIONS

Simplicity of line makes this attractive house frock easy enough for the beginner to make. There is also an added comfort feature in the back that wraps, making the dress easier to slip into and easier to launder. You simply button it at the shoulder and tie the sash in front. Big pockets and loose sleeves that are ideal for busy days at home complement the trim princess lines of this crisp cotton frock. Dainty ruffle trim adds a feminine touch that will please all the members of your family.

Style No. 2818 is designed for sizes 14, 16, 36, 38, 40, 42, 44, 46 and 48. Size 36 requires 4¼ yards of 39-inch fabric with 2½ yards of ruffling.

Pattern number .....
Size .....
My Name .....
Address .....
.....

I enclosed 20c for postage

Robt. Fair & Co., Ltd.

Bee Hive Golden Syrup

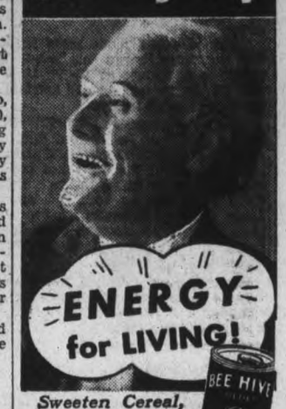

ENERGY for LIVING!

Sweeten Cereal, Puddings and Fresh Fruit.

47R

Wallpaper and Utilac Specials

FOR SATURDAY AND ALL NEXT WEEK

MODERNISTIC EMBOSSED DESIGNS
SPECIAL "1 WEEK ONLY"
1,000 Rolls Only—Reg. 50c .....roll 23c

30" PLASTERS
500 Rolls Only—Reg. 30c .....roll 23c

OUT-OF-SEASON STOCK 20% REDUCTION
For One Week Only

Get the "Utilac" Habit

Use Utilac for all your decorating — Furniture, walls, woodwork and interior bric-a-brac. The original four-hour enamel and still the best ..

Qt. 1.65 Pt. 90c ½ Pt. 55c

UTILAC ENAMEL COUPON
Trial Offer
This coupon is worth 30c. Sign your name and bring this coupon with 25c to our store and receive.
Name .....
Address .....
Dealer .....
One 25c Brush
One 30c Can of Utilac
55c value for 25c
This will refinish 2 or 3 chairs
Good For One Week Only

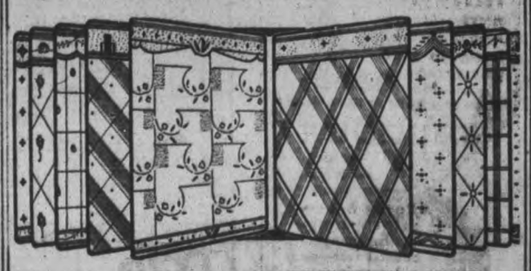

SEE ALL THE LATEST PAPERS DISPLAYED ON MODERN RACKS

Coleman Bros
THE HOUSE OF COLOR STYLING

447 GEORGE ST. PHONE 4485

Montreal Singer 'Jute Box' King

NEW YORK, March 28—(CP) — "The King of the Juke Boxes" is ta", carrot-topped, muscular and appears to be fresh from the farm. But his appearance is deceiving. He's a city boy—born and raised in Montreal.

Dick Todd, young Canadian baritone, is tied with Bing Crosby as the most popular vocalist on nickel-in-the-slot automatic phonographs in a United States poll conducted by Billboard, amusement trade paper.

Todd, who has made more than 200 recordings, began his musical career as a student at McGill University. He formed a small band in which he played trumpet.

When the group left McGill it toured the West Indies and South America for eight months and then spent a year in the Canadian provinces after which it broke up. Todd got a job as vocalist with Larry Clinton's orchestra. A representative of a phonograph company heard him and since then he has specialized in recordings.

He came to the United States in 1939 to work for the phonograph company and his recordings have nearly all been best sellers.

U. S. IN BERMUDA

WASHINGTON—(CP)—The new U. S. naval bases in Bermuda will occupy 1,086 acres of the 12,155 comprising this British Island colony.

From Buenos Aires To Canada To Join R.C.A.F.

From Buenos Aires in the Argentine came these five to join the Royal Canadian Air Force. Although born in the Argentine all five are the sons of British parents who established business there. The "blankets" worn by two of the group are actually Ponchos which are used in the Argentine instead of a coat. The man in the CENTRE of the FRONT ROW is not smoking a pipe but is drinking tea out of a mate. Those in the picture are: FRONT ROW, LEFT to RIGHT: L. E. Lister, J. D. H. Kennard, G. A. Cadmus. BACK ROW, LEFT to RIGHT: W. H. Lacey, H. R. Pinsent.

Bethany Social Is Great Success

BETHANY, March 28—(ENS).—The St. Patrick's box social, which had to be deferred until Friday evening owing to extreme weather condition sand sponsored by the Women's Association of the United Church, proved a splendid success. Net proceeds amounted to $18.20. The school room was fittingly decorated in green and white.

Rev. Mr. Harding was chairman for the entire program. Brief synopsis of St. Patrick, by Miss E. Richardson; duet by Howard Rowan and Hubert Lowes, The Dear Little Shamrock; recitation by June Brown, Three Leaves of Shamrock; piano duet by Helen Patton and Norman Lowes; song by Grace Bigelow, Some Folks Do; solo, Miss Laura Morton, Pilot Song; duet, Ralph and Harry Preston, Where the River Shannon Flows; quartet, Miss Loraine Jackson, Mrs. Joan Bigelow, Harry Preston and Ralph Preston, I'll Take You Home Again, Kathleen; Quiz, put on by Leonard McNeil; Lucky number prize, to Velma Brown; Two stunts: 1, Eating sodas and whistling at same time, Norman Lowes, the winner; 2, Three boys and three girls in ball winding contest, winners, Donald Kyle and Clara Beet.

Mrs. Basil Earl of Toronto spent a few days with her mother and sister, Mrs. Thorndyke and Mrs. Bigelow.

Miss Evelyn Stevenson is the guest of her sister at North Oshawa, for a few days.

Mr. and Mrs. Will Ross, living at the Kelly homestead, entertained a large number of guests at a dance on Friday evening.

Mr. and Mrs. Earl White and small son Billy were visitors to Peterborough on Tuesday.

Mr. Lloyd Kennedy is very busy this week drawing a quantity of hay purchased at Dick Challice's sale on Thursday last, to his stock barns at Bethany.

Messrs. Ray Hayes and Gordon Smith were called to Ottawa for training in the army the latter part of the week.

Messrs. Jack Palmer of Ottawa and Jack Gardiner of Debert, N.S., are spending their two weeks leave at the former's home.

Preparing For "Visitors" In Bonnie Scotland

Up in the north of Scotland where there are vast stretches of moor that might be ideal for the landing of an invading army, borne by air, the home guard is shown preparing for such a contingency. The majority of these home guardsmen are gamekeepers and stalkers who know the countryside as they know the inside of their pockets. This group is springing a trap on an armored car during a manoeuvre.

Town Planning Body

TORONTO, March 28 — (CP). — resolution by Conservative Leader George Drew, calling for immediate creation of an Ontario Town and Country Planning Commission, was entered in the Votes and Proceedings of the Ontario Legislature on Thursday.

The commission would have authority to recommend and supervise plans for reconstruction, reclamation and development in the rural and urban areas throughout the province wherever it was deemed necessary.

HOLIDAYING AT HOME

Brazilians who customarily vacation abroad are staying at home and helping boom the local amusement hotel, restaurant and cafe business.

Wounded

Spr. John McMurray, son of Mr. John McMurray of Douro, who has received word from England that his son has suffered a severe concussion while on active service in England. Spr. McMurray enlisted at Kirkland Lake.

Lad, 18, Veteran Of Many Battles on World Seas

AN EAST COAST CANADIAN PORT, March 28—The Seven Seas have been his playground. From Zanzibar to 'Rio—from 'Frisco to Liverpool, he has sailed in grimy freighters and stately trim-lined passenger ships.

Into his short life of 18 years have been packed adventure and thrills that rival the fiction creations of a London or a Conrad. His name is Ivor Jackson, British-born son of a seafaring father.

Typical of Britain's merchant seamen is the lanky blue-eyed youngster from across the seas. Soft-spoken, sturdy and poised, young Jackson dismisses any suggestions of heroics with the quiet: "We're only doing our job."

Twice his ship has been machine-gunned and bombed by Axis air raiders. Twice the craft ran the gauntlet of enemy submarines to escape unscathed.

He was an eyewitness to the epic battle of the gallant Jervis Bay who went to her doom running "interference" for a thirty-eight-ship convoy.

Jackson's ship was struck by one shell from the Nazi pocket battleship that sent the Jervis Bay to the bottom. It, however, managed to get out of danger while the armed merchantman steamed toward the foe.

From the deck of his ship he could see the grim outline of the enemy surface raider. He could see flashes from her guns. He and his mates ducked for cover when a shell whistled through the ship's funnel and exploded in the sea yards to starboard.

Wounded at Valencia

War is not new to young Jackson. He received his baptism of fire in civil strife in Spain. His ship was lying at anchor in Valencia when Loyalists planes swooped down to machine-gun ships in the harbor.

"He raked us from bow to stern—our funnel was riddled and bullets gouged holes in the deck," he said. "I was peeling potatoes outside the galley. Before I could rush for cover I was plugged in the left leg. The blighter in the plane riddled my potato pail and spoiled half the spuds.

"Once in the Mediterranean, shortly after war came, three Jerries went after us with machine-guns. Thy didn't do much damage and we were able to bring one down—it was our first bag and the boys sure did celebrate it when we got ashore."

Young Jackson sailed aboard the steamer Patchio as deck boy. That was a few months before his fourteenth birthday and a few weeks after his mother died.

Since then he has circled the world twice. Has worked on six ships of different nationalities and can speak four languages.

Knifed in Port Said

Once he missed ship in an African port. For three months he labored in a gold field before returning to sea.

His visits to far away ports of call in the East brought strange and weird adventures.

Well does he recall a night in a waterfront hostel at Port Said. A half-caste Spaniard slashed at him with a knife. "I would have gotten it for sure that time but for an American sailor who busted the foreigned one on the nose and, I guess, saved my life."

Again in Madagascar did young Jackson brush death when a guardsman fired at him in mistake. "The shot was so close it actually singed the back of my neck."

While ashore in wartime England he had served on night patrol during air raids. "I had a home in Liverpool—my father lived there. One night it was bombed. I guess dad made out all right, but I haven't heard for sure—it has been three months since I've been home."

His sea adventures have not been confined entirely to warfare. Many times has his ship ridden out typhoons in tropic seas. Once it nearly foundered in a terrific North Atlantic gale.

Sailed Around the Horn

One he sailed around the Horn. "I heard stories about that place, and, believe me, I can believe every one of them.

"You know, there are some old fellows going to sea who still believe in the 'Flying Dutchman.' I remember the night we were fighting our way around the Horn when the boys were swapping yarns up fo'ard.

"One old fellow—he was an Irishman, and had been sailing for about fifty years—claimed had had once seen the Dutch ghost ship."

In his sea chest are relics of his wanderings. There are weird shaped pipes from native bazaars in Burma; grotesque heathen idols picked up in Singapore and Pago Pago.

His talisman is a bit of teakwood carved in the shape of a Chinese junk. "An old fellow—he was a Chinese monk or something—gave me that one night in Hong Kong. Did him a bit of a favor and he handed me this, mumbling something in pidgin English about keeping evil spirits away."

While his sea chest is crammed with tangible mementoes, his memory has a store of rich experiences—stories of brave ships and braver men of the British merchant marine!

Stands to Deliver

His views on the war are simple: "Mr. Churchill wants the tools—we can't make them—but we can deliver them.

"Hitler can rant about submarine blockades and air terrorism, but with the British Navy on the job we don't let those things get us down.

"The sea has been my life—my father and his father and grandfather before him have been seafarers—it is my job and I'm only trying, like my shipmates, to do that job.

"Everything I have isn't much, but I like our way of living. I mean to fight for those things, and no German dictator is going to take them away from me."

Quilting Bee Held By Junior Institute

LAKEFIELD, March 28 (ENS)—Miss Fern Mullen, Lakefield highway, was hostess to the Lakefield Junior Institute at a quilting for the Red Cross on Wednesday.

At the noon hour a pot luck dinner was enjoyed.

Those present included the Misses Hazel Northey, Eva Higgins, Bernice Slater, Hazel Slater, Hilda Northey, Minnie Charlton, Muriel Bullock, Allene Miles, Olive Bell, Dorothy Tully and Ethel Blakely.

Oil For Germany?

MANILA, March 28 — (AP). — President Manuel Quezon has asked United States Defence officials to investigate reported heavy shipments of cocoanut oil from the Philippines, allegedly for reshipment to Germany. Cocoanut oil and copra are used in the manufacture of explosives.

Burns Bridge News

Mr. and Mrs. Archie Tedford left on Thursday to visit friends in Burleigh.

Mr. and Mrs. Russell Tedford and Norma were week-end guests at the Tedford home.

Miss Gloria Kidd of Peterborough is spending a few days with her parents, Mr. and Mrs. Bruce Kidd.

Miss Mary Bell of Peterborough spent Sunday with her parents, Mr. and Mrs. Percy Bell.

Mr. and Mrs. Max Tedford and Mr. and Mrs. Russell Mundel of Peterborough were Sunday guests at the former's home.

Mr. and Mrs. George Rutherford and Lucy spent Sunday with their daughter, Mrs. Percy Bell and Mr. Bell.

Mrs. George Armstrong and Ray were supper guests on Sunday of Mr. and Mrs. Bruce Kidd.

Ray Armstrong and Mr. and Mrs. Kidd attended the reception for Mr. and Mrs. Joe Clements at the home of Mr. and Mrs. Harry Clements on Wednesday evening.

Pair Of Canadian Tank Men At Camp Borden

The pair of sturdy soldiers shown in the turret of this tank are typical of the men who wrestle the metal monsters over the snows of Camp Borden. "Hell for leather" fighting men from all over Canada and the United States, they eagerly await the day when they will ride for Canada in the "big push."

Police, Picket Blood Runs In Richmond Strike Scrap

RICHMOND, Ind., March 28.—(AP)—Blood ran freely as city police battled about 100 pickets attempting to prevent workmen from entering the Richmond plant of the International Harvester Company this morning. Several policemen and pickets were taken to hospitals with head injuries.

The police, using their night clubs, opened a path for a large number of workers who were invited back to work today by the plant management. The works had been idle since Feb. 17, when the Farm Equipment Workers Organizing Committee (Congress of Industrial Organizations) called a strike.

The pickets, shouting "we will not be moved" and wielding ash clubs, blocked the entrance to the plant as the vanguard of a long line of workers formed four blocks away reached the factory.

The police started to shove them aside and a general free-for-all began. Furious fighting lasted for 10 10 minutes with about six police men holding half of the pickets to one side while the other officers battled back and forth with the remainder. Clubs flew through the air and numerous heads were gashed.

The workers took no part in the melee and steadily pressed into the plant. Police Chief E. H. Duckett estimated about 600 workers got inside and promptly at 9 o'clock (EDT) the whistle blew and the gates were closed.

Buchan's Hero Was Ironside

TORONTO, March 27.—(CP). — The exploits of Richard Hannay, hero of John Buchan's Greenmantle series and "The 39 Steps," were based on the career of Field Marshal Lord Ironside, former chief of the Imperial General Staff, it is revealed in Howard Swiggett's introduction to the last novel by the former governor-general of Canada, "Sick Heart River," published by Musson.

In his introduction Swiggett says that Harold Nicholson, British M.P., wrote in Foreign Affairs last July that the second Lord Tweedsmuir was presented to Lord (then Sir Edmund) Ironside during a review of the 1st Canadian Division at Aldershot. Lord Tweedsmuir at that time told Lord Ironside that Hannay's exploits had been based on the field marshal's career.

A Berlin Claim

BERLIN, Mar. 28—(CP).—Nazi spokesmen claimed to-day that long range bombers sank a 10,000-ton British merchant ship to-day out of a convoy protected by five destroyers, two cruisers, and six patrol boats in the North Atlantic.

They also claimed a British freighter, attacked from the air, was left sinking 250 miles west of the Hebrides, Scotland.

(No confirmation is available from British sources.)

STUCK HIS NECK OUT

ROSE HILL, N.C.—(CP).—Catching a full grown fox attacking her hens an elderly Negro woman dragged the "varmint" to a wood-chopping block and cut of his head with the axe.

Treat yourself daily to DELICIOUS

HEALTHFUL!
—brightens your teeth

Many dentists recommend Wrigley's Spearmint Gum. The chewing gives your teeth needed exercise; helps keep teeth clean, bright, attractive. Aids digestion, too.

REFRESHING!
—relieves fatigue

Chewing Wrigley's Spearmint Gum helps relieve tension, steady your nerves. Always keep a package handy in your purse or pocket.

DELICIOUS!
—and sweetens your breath

Enjoy Spearmint's long-lasting peppermint flavor—an aid to pleasant breath. A wholesome treat your friends and family appreciate.

Millions chew WRIGLEY'S after every meal!
GET SOME TODAY!

STOP BABY'S SNIFFLES
MENTHOLATUM
Mentholatum will quickly relieve—or money back. Clears head and nose . . . relieves nasal irritation. Jars and tubes, 30c.

Presenting

NEXT WEEK

10-44

ROOM AND BOARD —By Gene Ahern

SCOTT'S SCRAP BOOK —By R. J. Scott

Copr. 1941, King Features Syndicate, Inc., World rights reserved

LI'L ABNER —By Al Capp

HENRY —By Carl Anderson

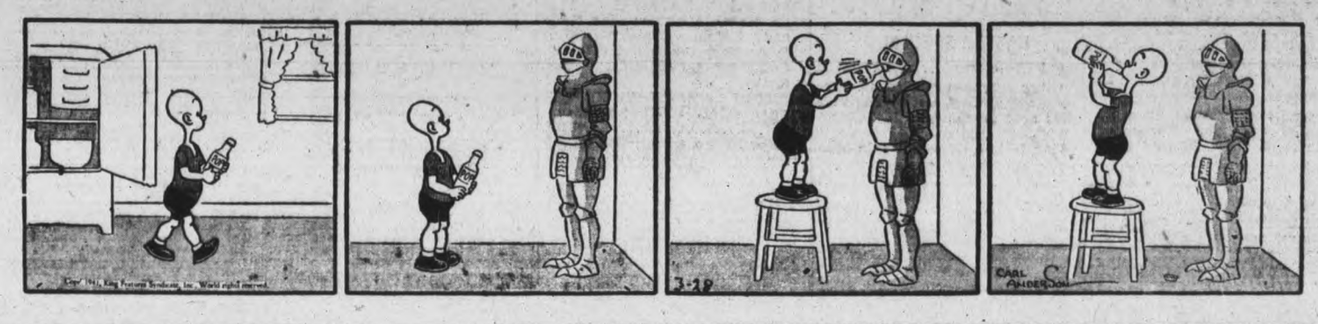

DONALD DUCK —By Walt Disney

BLONDIE —By Chic Young

MUGGS AND SKEETER —By Wally Bishop

BRICK BRADFORD —By William Ritt and Clarence Gray

TILLIE THE TOILER —By Russ Westover

Home Service

Lively, New Games Mean End of Stuffy Evenings

Clever Card Game Makes Hit

Yours is a popular house where you know lively games, can keep the fun going for a twosome—or foursome—or more! No stuffy evenings then—wondering what to do.

Friends drop in? Out comes the card deck and you plunge merrily into the exciting game "Remember."

Each player is given one card and the remainder are spread face down on a table. The object of the game is to get as many pairs as you can, drawing one card at a time.

But here's the trick you need to win! When a player draws a card which won't make a pair he must return it to the table—first showing everybody what it is. And you must REMEMBER where he put the card so you can grab it when you need it to make a pair. A trick that keeps everybody hopping!

Fun, too, for at home" evenings are stunts like "Rising Wrists." Perform a little voodoo on a guest and against his will his wrists start rising, like slowly flapping wings.

Know the stunts and games that make you a popular hostess. Our brand-new 32-page booklet is chockful of good card games, puzzlers, nonsense, games of action and skill, games on paper, for two or more people.

Send [illegible] stamps or coins for your copy of GAMES AND STUNTS FOR TWO OR MORE to the Examiner, Home Service. Be sure to write plainly your NAME, ADDRESS and the NAME of booklet.

BARCLAY ON BRIDGE

WRITTEN FOR THE EXAMINER
By SHEPARD BARCLAY
"The Authority on Authorities"

BIDDING GUIDES PLAY

YOU WILL play for your contract one way if the opponents have done no bidding at all. If they have done a small amount of bidding, you may alter the normal plan slightly. But if one of them has shown extreme length in some suit or suits, thereby betokening extreme shortness in others, you may adopt a method of play which is almost the reverse of the otherwise normal.

	♠ Q 9 8 6 ♥ None ♦ Q J 10 8 5 3 ♣ K 8 6	
♠ K ♥ A J 10 6 4 2 ♦ A 9 7 6 4 ♣ 7	W. N. E. S.	♠ J 7 4 3 ♥ K 8 7 ♦ K 2 ♣ Q 5 3 2
	♠ A 10 5 2 ♥ Q 9 5 3 ♦ None ♣ A J 10 9 4	

(Dealer: North. Neither side vulnerable.)

North	East	South	West
Pass	Pass	1 ♣	1 ♥
2 ♥	Pass	2 ♠	3 ♦
Dble	Pass	Pass	3 ♥
3 ♠	Pass	4 ♣	4 ♥
4 ♠	Pass	Pass	5 ♦
Dbl	Pass	Pass	5 ♥
5 ♠			

Bidding about like that occurred at still another table of the duplicate game where these cards were dealt. Other tables produced contracts of 4-Hearts by West, who made the grade in each case by about similar methods, but there was a wide divergence in play of the two contracts of 5-Spades by South.

In each case West led the diamond A, ruffed by the spade 2. Also in each case South then led to the club K. Then one declarer went awry. He led the spade Q and sent it through to the singleton K. West returned his diamond 6 to the K, South discarding a heart. Having impoverished the dummy of entries, this South later lost tricks to the spade J and the club Q, so was down two.

The other 5-Spades declarer, after going to dummy with the club 9 to the K on the second trick, led the club 8 and played the 4 on it. West ruffing with his singleton spade K. He returned the diamond 6, the K being ruffed with the spade 5. The heart 3 then was ruffed by the spade 6 and the club 10 finessed. The club A then dropped the Q, and South led his last club, the J, discarding a diamond from North. East could get nothing now except one trick, even ruffing this, so the contract was made.

• • •

Tomorrow's Problem

	♠ J 9 6 ♥ K 7 3 ♦ J 6 ♣ Q J 7 6 3	
♠ A Q 10 5 ♥ Q 8 5 ♦ 10 3 2 ♣ 9 8 2	W. N. E. S.	♠ 4 3 ♥ J 9 6 4 2 ♦ K 9 5 ♣ 10 5 4
	♠ K 8 7 2 ♥ A 10 ♦ A Q 8 7 4 ♣ A K	

(Dealer: West. Both sides vulnerable.)

With South playing the hand at 6-No Trumps, why should East cover the lead of the diamond J with his K midway during the play?

Distributed by King Features Syndicate, Inc.

Fishing Privileges

TORONTO, March 27—(CP).—Provincial Secretary Harry Nixon announced today that the Ontario Government will extend resident angling privileges to any member of the armed forces located in the province during the coming summer. No licence fee is charged against residents of the province but non-residents have to pay $2 for a three-day licence; $5.50 for a seasonal license and $8 for a seasonal family licence.

Weakening Cheren

CAIRO, Egypt, March 27.—(AP)—British forces besieging Cheren, mountain key to Asmara in Eritrea, have made further "important gains" and captured more prisoners, including a brigade headquarters, the Middle East command announced today.

Eire's butter supply has decreased one-third in a few months.

USE THE EXAMINER CLASSIFIED COLUMNS FOR QUICK RESULTS

Bring or Phone your Ad—Dial 4641—to the Ad Taker Before 1 o'clock Daily and on Saturday, 10 o'clock. Rates Low as 1c per word.

Births Marriages Deaths
In Memoriam Cards of Thanks

BORN

CLARK—On March 27, 1941, at Nicholls Hospital, to Mr. and Mrs. James Clark, 320 Pearl avenue, the gift of a daughter.

ENGAGEMENT

The engagement is announced of Marcelle, youngest daughter of Mr. Michael Lucano, to Frederick Bertram, son of Mr. and Mrs. William O'Donnell. The marriage to take place in April.

DIED

PETERBOROUGH LODGE No. 111, I.O.O.F.—All Brothers are requested to assemble at the Bethany Tabernacle, on Saturday, March 29, at 1.45 p.m. for the purpose of attending the funeral of our late Brother B. W. Trotter. —J. Price, Rec. Sec.; A. McKinley, N.G.

TROTTER, B.W. — Suddenly, on Wednesday, March 26, 1941, at his residence, 548 Downie street, Bert Washington Trotter, beloved husband of Lillian Silk, in his 61st year. Remains resting at Bethany Tabernacle from 12 o'clock Saturday, March 29, for funeral service at 2 p.m. Rev. W. McArthur and Rev. J. H. Sutcliffe officating. Interment Little Lake Cemetery.

IN MEMORIAM

DECK.—In loving memory of our dear mother, Mrs. Robert J. Deck.

I cannot say—and I will not say
That she is dead. She is just away.
With a cheery smile and a wave of the hand
She has wandered into an unknown land.
And left us dreaming; how very fair
It needs must be, since she lingers there.
And you, oh you, who the wildest yearn,
For the old time step and the glad return.
Think of her faring on, as dear
In the love of There, as the love of Here;
Think of her as the same; I say
She is not dead—she is just away.
—Always fondly remembered by her Husband and loving Family.

MAXWELL.—In loving memory of my dear mother, Eliza A. Maxwell, who passed away one year ago today, March 28, 1940.

One year ago today my dear mother passed away.
I was sad and broken-hearted
As they laid her in her grave;
Her troubles now are over; no pain or sickness there;
She's gone to a better world on high
And left this world of care.
—Ever remembered by her daughter, Elizabeth Montgomery.

FLORISTS

TURNBULL'S FLOWER SHOP Cut Flowers, Funeral Designs, Potted Plants. Service at all hours. 441 George St. Phone 7583—Nights 8586.

THE PETERBOROUGH FLORAL CO Flowers Delicately Arranged For All Occasions. 436 Water. Telephone 6912—Nights 6746

COMING EVENTS

First insertion, 20 words or less, minimum charge, 50c. Subsequent consecutive insertions, 40c per insertion. All over 20 words, 2c per extra word per insertion.

PETERBOROUGH WORKERS and Unemployed Association.—Social Games To-night, 8 o'clock, Moose Hall. Prizes: 2 Woolcott blankets. 1 comforter, eggs, bacon and cheese, meat, butter. 3 cards, 35c. See other announcement in Public Notice column of this paper.

FATHER AND SON BANQUET, George Street United Church, auspices of Church School, Tuesday, April 1, at 6.30 p.m. Rev. Herbert W. Piercey, renowned speaker and entertainer, of Niagara Falls, Ont. Good supper. Fine program. Tickets—Father, 40c; son (to 17 years), 20c. Don't miss it.

BAND CONCERT by Peterborough Brass Band, directed by Walter Hughes, at Legion Hall, Friday, March 28, 8 p.m. Admission 25c.

SALVATION ARMY TEMPLE, Friday to Monday, March 28 to 31, Lt.-Col. Hoggard; Staff Cadets (80 in party). Welcome Meeting, Friday, 8 p.m. Everybody welcome.

RUMMAGE SALE, Friday, March 28, Murray Street Baptist Church, Basement. Doors open 6 p.m.

KATHLEEN STOKES in Concert, with assisting artist, Trinity Church, auspices Elizabeth Parker Auxiliary, evening April 23. Adults, 25c; Children, 15c.

PERSONALS

STUBBORN COUGHS AND COLDS respond quickly to Bronchida, a safe healing preparation. Only 50c, at Borland's Drug Stores. Dial 9813 or 8342 for Quick Delivery.

Piano Tuning

WILLIAM R. POTTER, PIANO TUNing (formerly of Heintzman Co.). 220 King George.

PIANO TUNING. ARTHUR COLLIson. Dial 6765.

PERSONALS

Custom Tailoring

DOES YOUR COAT OR SUIT NEED Altering? Have it done now Tony Pepe, Greene Building Dial 4295.

3a Hairdressers 3a

JEAN JAMIESON AND ALLAN LEWIS, Hair Stylists at Lewis' Beauty Shop—Permanents $2.00 to $7.00. Dial 4432.

PERFECT WAVES AND PERFECT Curls with a Jean Jones Permanent. 379 George S Dial 8543.

PARIS BEAUTY SALON
EASTER SPECIALS
Special Permanent $1.95
Other Permanents, $2.50 up. Try our Razor Haircut and Styling with your next Permanent.
Phone 5311 — Opp. Bell Telephone

PERMANENT WAVES AT SPECIAL Prices — Silver, Kreem Oil, regular $6.50, for $3.50; Regular $3.50 Oil Waves, for $2.00. Only best supplies used. We guarantee them. La Salle Beauty Parlor. Telephone 5554.

SHAMPOO 25c, STYLED FINGERWAVE 25c. "Barbara," at Downer's Beauty Shop.

VINCENT MARINO, HAIR-STYLIST AT Mary Marino Beauty Salon — Our $5.00 Oil-Wave Special $3.50. Hair Conditioning and Facial Treatments 8663.

HAIRCUT 25c, CHILDREN 15c (EXcept Saturday). Open Every Evening until 8.30. A. Brault, north of corner of Downie Street and Victoria Avenue.

PERMANENTS OF DISTINGUISHING Charm to get the intriguing, pretty, behind-ear effect for your New Easter Hat, are styled at Miss Reid's, 416 Water Street. Shampoo and Wave for 60c.

PATRICIAN BEAUTY SALON RE-Opening, after being Closed due to Fire. Latest Hair-Styling with Modern Equipment. Jean and Shirley Hetherington, Operators, 184 Charlotte (over Stedman's). Dial 3454.

FOR SALE

4 Miscellaneous 4

TWO WOMEN'S SPRING COATS AND Suit, size 40. 494 Aylmer Street.

AIR TANK COMPRESSED, 500 LBS. pressure. 465 King.

HIGH-GRADE MOTOR OIL, ONLY 21c Quart, or 79c Gallon, in Certified Sealed Cans. Canadian Tire Corporation Associate Store, Water Street, Peterborough (opposite Market).

MISSES' BROWN TWEED COAT AND Blue Swagger Suit, size 16. Dial 5962.

FOR EXPERT BICYCLE REPAIRS — Banks' Bicycle Store, 195 Charlotte Street.

CHOKED DRAINS CLEANED
Without Digging.
Prompt Service.
GOODFELLOW'S
379 Water Street. Dial 5263.

WE ARE THE ONLY EXCLUSIVE Bicycle Dealers in the City. Banks' Bicycle Store, 195 Charlotte Street.

FIVE-GALLON MILK CANS, CREAM Can, and Pails. 813 Water Street.

YOUR LAST CHANCE
TO BUY GENUINE FRIGIDAIRE WITH METER-MISER
These Are 1940 Models selling at Last Year's Price. No Extra Tax
YOU CAN SAVE $75 ON THESE FRIGIDAIRES
See Our New 1941 Connor Washer
The Only Washer Carrying 4-Year Free Parts and Service
Can Be Bough Low as $1.00 Weekly
1 BEATTY WASHER
Copper Tub. Recent Model. Carrying New Washer Guarantee
1 PHILCO CABINET RADIO $19
1 DEMONSTRATOR CONNOR WASHER AT A BIG REDUCTION
T. J. CAVANAGH
FRIGIDAIRE STORE
434 GEORGE. DIAL 3075

MAGAZINE SPECIALS—GOOD HOUSEkeeping, 2 years, $5.00; Cosmopolitan, 2 years, $4.50; Reader's Digest, 13 months, $3.00. Viola I. Payton, 457 Gilmour. Dial 5443.

FIVE TONS MIXED HAY. 5 LUNDY'S Lane. Telephone 5954.

CAR BATTERIES
11-PLATE $3.99
13-PLATE $5.83
15-PLATE $6.39
Guaranteed 3 Months
JOHNSTON'S
GEORGE AT McDONNEL
Open Evenings

RACK LIFTER FOR SALE. J. WHITE, Indian River.

SMALL SIZED 5-TUBE CABINET RADIO Serenader, cheap. 203 Rubidge Street.

GOOD USED FARM MACHINES
1 Masey-Harris Cultivator, 6 ft.
1 McCormick-Deering Cultivator, 6 ft.
1 McCormick-Deering Cultivator, 6 ft.
1 136 Gang Plow
1 241 Gang Plow
1 Tractor Plow, 2 Bottoms
1 Case Mower, 5 ft. cut
2 Peter Hamilton Mowers, 5 ft. cut
2 Frost & Wood Binders, 7 ft. cut
1 Massey Binder, 5 ft. cut
1 Deering Binder, 6 ft. cut
1 Two-Plow Tractor Disc Plow
1 DeLaval Cream Separator
These Machines have all been Reconditioned.
Come in and see our New Lines of Tractors and Cream Separators.
INTERNATIONAL HARVESTER DEALER
A. C. Curtis, 412 Aylmer Street, Peterborough.

KITCHEN CABINET, COPPER BOILER, Aluminum Tea Kettle, Two Sinks, and other Kitchen articles. Telephone 6511.

FOR SALE

4 Miscellaneous 4

USED FURNITURE BUYS
3-Piece CHESTERFIELD SUITE, with brand new set of Slip Covers, looks like new; 3 pieces....$25.00
Other 3-Pieces Chesterfield Suites from ....$15 to $49
USED 8-Piece DINING SUITES from......................$19 up
4-Piece BEDROOM SUITE...$35.00
STUDIO COUCH, with Back and Arms; opens to Double Bed $16.50
DROP-BACK DAYBEDS from $5 up. Weber, Apartment Size Piano and Bench. Flat-top Office Desk; Baby Prams and Strollers, Odd Dressers, Bed Outfits; Tables, Chairs.
MODERN COMBINATION GAS AND COAL STOVE; all enamel $39.00
Coal and Wood Stoves; Gas Stoves, Etc.
TERMS
CHERNEY BROS. Furniture Trade-In Store
383 WATER STREET
Open Afternoons and Saturday Evenings Only
Main Store, 178-180 Hunter Street

TWO PIANOS, PERFECT CONDITION. Wil sell cheap, short of space. Fine's Furniture, 213 Charlotte.

FLOOR COVERING AND RUGS, LARGE variety, Special Prices. Fine's Furniture, 213 Charlotte.

TYPEWRITER, GOOD CONDITION, standard keyboard, $19. Evenings only. 315 Reid.

AMATEUR PHOTOGRAPHER'S PRINTing and Developing Outfit, complete, also Photoflash Unit. Write Box 274, Examiner.

WE STOCK PARTS FOR ALL MAKES of Bicycles. Banks' Bicycle Store, 195 Charlotte Street.

USED FURNITURE, SUITABLE FOR Summer Cottage, Wednesday and Thursday, Two to Five p.m. 298 Simcoe Street.

BATTERY CHARGING, FIFTY CENTS. Rentals, Three Days, Fifty Cents. Battery Cables and Posts Checked, Cleaned, and Greased Free. Canadian Tire Corporation Associate Store, Water Street, Peterborough (opposite Market).

NEW THREE-PIECE CHESTERFIELD SUITE
$49.50
SWARTZ FURNITURE CO.
422 George N.

DELAVAL SEPARATOR, 500 LBS., NO. 12, in good condition. 813 Water Street.

SPECIAL SALE AT McCLENNAN'S — Ending Saturday March 29.

NAVY SWAGGER SUIT, SIZE 38. Brown Swagger Suit, size 40. Lady's Black Coat, size 18. All as good as new. Telephone 6244.

HAIR DRYERS, IN PERFECT CONDItion. Welch's Beauty Parlor, Hunter Street.

DRESSER, BED, BUFFET, HAPPY Thought Range, Antique Chair for Needlepoint, Cut Glass. 506 Bolivar.

PIANO SNAP
UPRIGHT PIANO, GOOD CONDITION, $30.00. Parks' Studio, 208 Charlotte.

ACTIVE SERVICE WATCHES, WATERproof, Shock-proof, Non-magnetic, from $12.95 to $55.00. Bert Austin, 216 Charlotte. Dial 5451.

DELAVAL SEPARATOR, NO. 12, NEARly new. Dial 8047.

BOTANY WOOLLEN PULLOVERS AND Cardigans, $1.39 up. McClennan's.

CHILD'S CREAM AND BLUE ENAMEL Bed and Dresser, cheap. Dial 3246.

LOVELY KNITTED WOOL SUITS, $2.75 up. McClennan's, Charlotte.

SILVER FOX STOLE CAPES AND Chokers, from $25.00 up. R. Stabler, 541 Bethune Street.

NEW RADIO TUBES, RADIOS, AERIAL Kits, Car Aerials, Radio Batteries. Save Safely at Canadian Tire Corporation Associate Store, Water Street, Peterborough (opposite Market).

MANUFACTURER'S CLEARANCE OF New Bedroom Furniture, Chiffoniers, Dressers, Vanities, Waterfall design, with Venetian mirrors, ½-Price, $13.95-$16.50. Fine's Furniture, 213 Charlotte.

NEW BATTERIES— FIFTEEN PLATES $7.45, Seventeen Plates $8.25, Nineteen Plates $10.40. All guaranteed two years. Free installation. Allowance on your Old Battery. Canadian Tire Corporation Associate Store, Water Street, Peterborough (opposite Market).

TWO COMPLETE THRESHING OUTfits, modern equipment. Apply Ollateria, 182 Simcoe Street.

SAXOPHONE, SILVER-PLATED, CONN C Melody, with Black Case. Real buy. Dial 3246.

IVORY COOK STOVE, USED 1 MONTH. Telephone 3071.

PAINT 79c QUART, SHELLAC 12c UP. McClennan's, Charlotte.

UTILITY KITCHEN CABINET, $5.00. Simplicity Washing Machine, $30.00. Victor Radio, good reception, $20.00 cash. 7 Conger.

TWO-CYLINDER GRAY MARINE ENgine, also Reversible Wheel and Shaft, Brass. 813 Water Street.

PRAM AND RUG. 286 SHERBROOKE Place.

BROWN PRAM, GOOD CONDITION. 269 Burnham.

AUTOTRAC, USED ONE SEASON. WILL Sell or Deal for Cows, Young Stock, Sheep, Swine, or what have you? Fred Crowe, Warsaw.

DEERING 6-FT. BINDER ON TRUCKS, cheap. Would Exchange for Sow. Write Box 243, Examiner.

CHESTERFIELD SUITE, 2 ROCKING Chairs, good condition. Apply 677 Water Street.

PARTS AND REPAIRS FOR ALL Makes of Sewing Machines. Hemstitching done. W. Phillip, 174 Hunter West.

GENTLEMEN! SEEING IS BELIEVING! Before buying your Spring Clothes, see us. Slightly Used, Highly-tailored Suits, as low as $7. Spring Coats, $4. Suit Coats, $2. Hats, 50c. Ruskin's, Aylmer (off Charlotte).

NEW ELECTRIC CLOCK, VICTROLA and Records. 227 Bethune.

FOR SALE

4 Miscellaneous 4

TWO LADIES' BLUE SPRING COATS, sizes 40 and 46, $3 each. Telephone 7707.

NEW PLUMBING
(Factory Guaranteed)
3-Piece Toilet Outfit $19.95
White Enamel Iron Tubs $24.00
White Enamel Iron Basins ...... $ 8.75
Soil Pipe, Boilers, Sinks, Etc.
Fixtures Installed.
PETERBORO METAL COMPANY
256 Simcoe Street. Telephone 8301.
Mail Orders Accepted.

REFRIGERATORS, RANGETTES, APpliances, Fixtures, New and Used Radios, Washing Machines, One Demonstrator, $25 off. Elcombe & Grottick, 196 Charlotte.

COLUMBIA RECORDS
Latest Recordings.
Open Evenings.
JOHNSTON'S
George at McDonnel.

CLEARANCE SALE SINGER SEWING Machines — Electric Portables, $39.00 and up; Electric Cabinets, $89.25 and up. Five-year guarantee and a complete Sewing Course with Each Machine. 293 George Street.

HIGHLY POLISHED WALNUT DINING-Room Table, Square, modern design. Sacrifice. Dial 7552.

HEINTZMAN & CO. PIANO AND BENCH This is the best Heintzman Piano we have had. Sacrifice. Parks' Studio, 208 Charlotte.

BARGAINS.
1 Demonstrator Floor Polisher, 25% Discount. Terms. New guarantee.
1 Used Cylinder Type Cleaner, complete Attachments. Specially priced. Ask for Demonstration.
1 Beatty Electric Washer, with Copper Tank, complete with Bench and Tubs. Terms, $1 weekly. Factory guarantee.
1 Beatty Engine Drive Washer, with Double Metal Tank. Outstanding buy. Must be sold to close out account.
BEATTY FACTORY BRANCH
332 George. Dial 3129.
Open Evenings.

NEW 600 x 16 GOODYEAR DELUXE Tires Below Wholesale. Write Box 276, Examiner.

NEW BICYCLES — MEN'S AND BOYS' Deluxe Roadsters, only $26.95; Ladies' Deluxe Roadsters, only $28.45. New Bicycle Tires, 85c. Canadian Tire Corporation Associate Store, Water Street, Peterborough (opposite Market).

STEEL LATHE DISC AND TAPS, all sorts, and other Blacksmith Tools, reasonable. Information, call or write 519 Romaine Street.

BUFFETS, DRESSERS, DINING-ROOM Suite, Rocking Chairs, Table, Square Cribs, Buffet and China Cabinet. Dial 4314.

TRADE IN YOUR OLD TIRES ON NEW Super-Lastics — fully guaranteed one year. Tires Mounted Free. Save Safely—Canadian Tire Corporation Associate Store, Water Street, Peterborough (opposite Market).

CANOE, GOOD AS NEW. H. INNES, Campbellford.

TEN-PIECE NEW BEDROOM SUITE, last word in style, consisting of Dressers, Chiffoniers, Bench, Bed, Spring Mattress, 2 Pillows, Lamp, Shade, complete, $74.00. Fine's Furniture, 213 Charlotte.

MODERN NEW 3-PIECE CHESTERfield Suite, Reversible Spring-filled Cushions, a knockout for beauty, only $49. 6' x 9' Rexfelt Floor Covering, $1.69. Ruskin & Co., 287 George.

NAVY SILK DRESS, WITH JACKET; Navy Blue Spring Coat; Fur Jacket, hip length, Black, all size 16. Black Suede Shoes, nearly new, size 7AA. Two Ladies' Dresses, size 40. Apply 220 Rogers Street. Dial 7924.

NEW THREE-SKIN RUSSIAN MINK Choker. 151 Park.

DROP-BACK COUCH, WITH REPPcovered Mattress, 2 Cushions, like new, $7.95. Walnut Metal Bed, good Cable Spring, and clean Felt Mattress, $7.95. Child's Metal Crib, with brand new Nursery Mattress, $6.95. Our Trade-in Department is full of Extraordinary Values. Ruskin & Co., 287 George.

GENT.'S BICYCLE, NEW TIRES AND Tubes. Telephone 5894.

BABY'S GO-CART, GOOD CONDITION $5.00. 413 Bethune Street.

JAMESWAY COAL BURNING BROODer. 444 Rogers.

SAVE MONEY ON NEW FURNITURE— We carry an exceptionally good variety of Furniture: Chesterfield Suites, Dining-room Suites, Bedroom Suites, Breakfast Suites, Bedding, Floor Covering, and Rugs, Carpets, Stoves, etc. Our Prices are without a doubt the Lowest in the City. Our Terms are easy. Trade-ins accepted. Fine's Furniture, 213 Charlotte. Dial 3475.

LARGE JACKET HEATER AND RADIators. Write Box 248, Examiner.

FOR SALE

4 Miscellaneous 4

BABY CARRIAGE, IN FIRST-CLASS condition; looks as good as new; price reasonable. Telephone 5886.

FORDSON TRACTOR. WILL EXchange for Cattle. Write Box 282, Examiner.

SEVEN DOZEN MUSKRAT TRAPS, mostly all No. 21 Victor Double Jaw. 137 Dublin.

CONVERTIBLE DAVENPORT COUCH, $5.00; Folding Camp Bed, $4.50. Dial 9237.

WINE STROLLER, GOOD CONDITION. Telephone 6566. 45 Alfred.

POTATOES, WHITE STARS OR BURbanks, 90c a Bag Delivered. Telephone 5065.

QUANTITY SAP PAILS AND SPILES, and Two Sugar Kettles. Dial 5033.

TWO SPRING COATS, FIT GIRLS 10 to 12; also Raincoat, Three Ladies' Woollen Suits, size 38. Dial 7265, between 6 and 8.

GAS STOVE, 4-BURNER, VELOUR Arch Curtains, Dial 5956.

4a Seeds and Grains 4a

REGISTERED VANGUARD OATS, Rust-proof, Germination 95%. Average yield two years 72 Bushels per Acre. Standard Farm supplies.

QUANTITY OF CLEAN, HEAVY ERBAN and Banner Oats. Dial 7014.

ERBAN OATS, ELIGIBLE FOR REGIStration, Cleaned and Graded at Peterborough, Germination 99%, 75c per Bushel, Unsealed. Write for prices at Barn. P. B. Seymour, Ida, Ontario. Dial 8093, Peterborough.

5 Dogs, Cats, Birds, Etc. 5

DALMATIAN PUPS. 616 UNION.

GOOD CATTLE AND WATCH DOG. J. J. Young, Ennismore.

COCKERS, BLACK AND RED PUPpies. Welch's, 140 Douro. 5840.

IRISH TERRIER PUPS, REGISTERED, reasonable. J. Jessen, 445 Park Street North.

TERRIER PUPS. 471 RUBIDGE.

PURE-BRED BOSTON BULL, 18 months old, Registered. Apply 539 Harvey Street.

DOGS BOARDED. HEDGLEY KENNELS Telephone 3316.

COCKER SPANIEL PUPPIES, REGIStered Hedgley Kennels. Telephone 3316.

6 Fuel 6

DRY MIXED WOOD, $3.50; SLABS, $3.00 ½-Cord. Dial 6631.

BEST QUALITY SOFT WOOD, ONLY $3.50 per Half-Cord. Thos. A. Rehill Co. Telephone 5401.

FOR MIXED WOOD AND SLABS, DIAL 8650—Curtin's Wood Yard, Chamberlain Street.

DRY MIXED WOOD, $3.50; SLABS, $3.00 ½-Cord. Dial 6631.

ALBERTA COAL
WHY WORRY ABOUT YOUR WOOD SUPPLY?
For Better Satisfaction and Cheaper Fuel Use
ALBERTA COAL
$11.50 per Ton
McCARTHY & JOHNSTON
DIAL 6524. 111 HUNTER E.

7 Livestock and Poultry 7

DUAL PURPOSE SHORTHORN 5-YEAR-old Cow, also 3-year-old and 2-year-old Heifers, just freshened, accredited and listed. Walter Thorn. Dial 6087.

QUANTITY ALFALFA HAY, GREY PERcheron Horse. Walter McElroy, Indian River, R. R. No. 2.

GREY GANDER. TELEPHONE 4075.

SEVEN TURKEY HENS AND ONE Gobbler. George Hanbidge, Telephone 6074.

SIX GOOD YEAR-OLD STOCKERS, 6 Two-year-olds, Durham and Hereford, good. Allen Gill, Telephone 109, Lakefield.

HIGH-CLASS SHORTHORN BULLS, bred for Beef and Milk, beautiful dark reds, low set and straight. Closely related to Grand Champion of Toronto Royal, Chicago, and Springfield Shows. Apply F. Scollard, R. R. No. 9, Peterborough.

FOR SALE

7 Livestock and Poultry 7

EXCHANGE GANDER FOR GOOSE. Dial 9814

NEW MILK 3-YEAR-OLD JERSEY COW, registered. Telephone 9054.

GENERAL PURPOSE WORK HORSE for Sale or Exchange for Young Cattle. William Garvey, Indian River.

TEN HEAD DURHAM AND HEREFORD Yearling Cattle. Leo Herr, No. 2, Indian River

30 PURE-BRED LEGHORN PULLETS, laying. S. Winsor, Lakefield.

WANTED — STORE HOGS, 40 TO 100 lbs. Telephone 4878. H. Wheeler.

17 PIGS, 6 WEEKS. FRED CLIFFORD, Route 5, Peterborough.

GOOD WORK HORSE, ABOUT 1,400 pounds. Also Pure-bred Jersey Cow. Harold Ball, Scott's Corners.

REGISTERED HOLSTEIN BULL CALF, supreme breeding. John E. Manley, R. R. 8, Peterborough.

GREY GELDING, NINE YEARS. WILL Trade or Sell for Cattle. B. Leahy, R. R. No. 9, Peterborough.

Baby Chicks

BRAY LEGHORNS, BARRED ROCKS, N. H. x L. S., immediate delivery; also started Cockerels, Capons. Ask for list Daily Specials, bargains. 4 Hatches weekly. Bray Hatchery, 364 Water Street, Peterborough. Telephone 3834.

LEGHORN BABY CHICKS, 10c EACH. Eggs for Hatching, $1.00 for 15, $4.00 per 100. Extra Large Eggs from large, heavy-combed Hens, weighing over 6 lbs. Brault Poultry Farm, 9659, 5692.

8 Real Estate 8

FOR SALE OR RENT—100-ACRE FARM, Good Land and Buildings. Write Box 263, Examiner.

BRIGHT, COMFORTABLE 6-ROOM Brick, handy C.G.E., South. Bargain. Apply 293 Dalhousie.

COMFORTABLE 5-ROOM COTTAGE, plumbing, central. Snap. Apply owner, 293 Dalhousie Street.

CHOICE BUILDING LOTS, AYLMER Street North. Telephone 8663.

REMEMBER
You will not always be able to arrange a Building Loan such as the National Housing Act provides to-day. Thousands have taken advantage of it. Why not you? Monthly payments are $6.54 for each $1,000.00 borrowed, which includes Interest and Principal. This is a wonderful opportunity. IT'S UP TO YOU TO TAKE ADVANTAGE OF IT.
H. J. McCANNAN—JACK SINCLAIR can arrange everything for you, including blueprints for residence. Representing Canada Life Assurance Co. and other Companies for Loans at 5%.
140 Simcoe St. Telephone 4676.

7 Room, Charlotte St. Bargain.... $4,000
7 Room, modern, large River Lot.. $3,000
6 Room Brick, South, all modern.. $2,500
6 Room, edge of City, South...... $1,800
6 Room, Frame, edge City, North.. $1,200
5 Room Frame, South-west, part owner leaving City. Bargain cash ....$ 450
7 Room nice Brick House, all modern, 1½ Acres, stable, garage, Highway, close to City $4,000
House and Barber Shop for Sale. Gas Station and Booth, Rent ... $20.00
P. E. Rutherford, 146 Hunter. Dial 3602.

BUILDING LOTS IN VILLAGE OF Lakefield. Apply James Tedford, Havelock.

First Mortgage Loans at 5% to 6%.
East, 5 Rms, modern Bungalow. $3200.00
King St., 6 Rms, easy terms..... $3300.00
South, 5 Rms, Bungalow $3500.00
North, 5 Rms, Bungalow $3500.00
Reid St. S., 7 Rms, Brick $3500.00
Apartment Building, owner leaving city, good investment $12,000.00
National Housing Loans, 5%.
J. A. GIBBS, 95 Hunter St. W. 3843.

PROPERTIES FOR SALE—TWO BRICK Houses, in good repair, 571 Water Street and 578 Stewart Street. For further information, apply Mrs. F. H. Dawson, 571 Water Street.

Douglas Avenue, 6 Rms, Two-Storey, like new $4200.00
Romaine, 6 Rms, modern $3000.00
George Street S., 5 Rms $1900.00
Parnell, 6 Rms, good lot $2000.00
W., 7 Rms, modern $3250.00
W., 6 Rms, New Bungalow, country home $6000.00
N., 6 Rms, plumbing, good lot.. $1800.00
N., 6 Rms, very modern $4000.00
O'TOOLE BROS.
Real Estate, Insurance
354 Water St Telephone 9447.

THE NATIONAL HOUSING LOAN
Offers you an Easy and Effective Method to Own Your Own Home. Twenty years to repay. Payments less than rent. If you are building this year, see
WALTER NUGENT
187 Charlotte Street
Telephone: Office 3040, Residence 8448
Representative for the Mortgage Department of the London Life Insurance Company.

5 Room Brick, Lake St. $1,700
6 Room Brick, Aylmer St. $2,500
7 Room Brick, Chamberlain St... $3,200
7 Room Brick, Central $3,200
7 Room Brick, Gilmour St. $4,700
8 Room Brick, Hunter W. $6,200
8 Room Brick, Gilmour $6,500
7 Room Brick, Gilmour $5,500
6 Room Brick, Highway $3,000
7 Room Brick, 1 Acre $2,500
7 Room Brick, 2 Acres $4,000
Several 10 Acre Lots, with Good Buildings.
A. E. THOMPSON
BERT ARNOTT
Kresge Building. Dial 7284.

FOR SALE — EIGHT-ROOMED BRICK House, good condition throughout, modern, very central, Five Bedrooms. Would make ideal Boarding-house. Real bargain. Apply 752 Aylmer Street. Telephone 8673.

NEW COTTAGE, 1½ ACRES GARDEN, apple trees, garage, close to City. Write Box 241, Examiner.

Brick 6 Rooms, 3-piece bath, furnace, good lot, easy terms $2,300
Brick Cottage, 5 Rooms, 3-piece bath, furnace, hardwood floors $2,600
Stucco 6 Rooms, 3-piece bath, hot water heating, fireplace, hardwood floors, West side $3,800
Brick 5 Rooms, 1-piece plumbing, large lot, South, $500 down $1,800
M STOREY
374½ George. Telephone 6573.

9x Building Materials 9x

Replace Old Panel Doors With
FRENCH DOORS
15 Lights, without Glass, 2' 6" x 6' 8", 1⅜" thick $5.85 in Fir. Glass would cost $1 50.
H. R. SCOTT LIMITED
56 George St Telephone 4638

FOR YOUR KITCHEN OR BATHROOM
Waterproof Plywood Tileboard 15c sq ft
Masonite Tempertile .... 20c sq. ft.
These Tileboards will take any paint or enamel finish in any color to match your present color scheme.
Barclay Tile, already enamel finished in many attractive colors ...... 40c sq. ft.
H. R. SCOTT LIMITED
56 George St. Telephone 4638.

FOR SALE

9x Building Materials 9x

B. P. TILE FLOORING
An Asphalt Base Flooring in Squares 9" x 9". Will outwear linoleum. Many color designs and combinations to chose from. Patterns and colors do not wear off. Has already been installed in many Peterborough homes, offices and stores. Makes very attractive floor coverings in kitchens, bathrooms, vestibules, and recreation rooms. Can be laid on wood or concrete floors, and will last and wear for years. $2.70 per square yard laid and finished ready for use. Call us to show samples and give estimates—no obligation on your part
H. R. SCOTT LIMITED
56 George St. Telephone 4638

OAK HARDWOOD FLOORING
9½c Square Foot. Room 10' x 10' would cost only $9.50.
H. R. SCOTT LIMITED
56 George St Telephone 4638

REPAIRS AND REMODELING ARE EASY AND INEXPENSIVE
Look at your Home through your neighbor's eyes. Is it modern or attractive—or it is a white elephant? If your home is old and out of style, but sound structurally, it can be easily and quickly modernized. Financing can be arranged through your Bank or our Bank to spread the payment of the cost over a period up to two years, at a low rate of interest. Call us for additional information.
H. R. SCOTT LIMITED
George at Rink Street. Telephone 4638

ARE YOU PLANNING A NEW HOME?
Come right in and see us to-day—we have all the tools for home planning you'll need. We have PLANS, FINANCING INFORMATION, IDEAS, SUGGESTIONS—and good contractor references Interest on home mortgages is low—maybe the lowest it will be during your life time. Under the National Housing Act all you need to have as a down payment is 20 per cent. of the value of the house and lot — the 20 per cent. would include the value of the lot. So why wait? Call us to-day for additional information.
H. R. SCOTT LIMITED
George at Rink Street. Telephone 4638

HURRY! HALLIDAY'S EARLY BIRD Sale Ends Last of March. Windows, Doors, Roofing, Plumbing, Paint, and Hundreds of Items for Home Building and Improvements cut priced. Telephone or write for your Catalogue, supply limited. Local Sales Representative, Wm. J. Bull, 539 Downie. 4354.

10 Used Cars 10

1934 FORD V8 DELUXE COACH, PRIvately owned. Write Box 291, Examiner.

1930 SEDAN, GOOD TIRES, $75.00 CASH. 459 Chamberlain.

1935 PLYMOUTH COACH, EXCELLENT condition, cheap for cash or Trade. Apply 566 Douglas Avenue.

'29 FORD COACH MOTOR, GOOD. Real Buy. 28 New Chamberlain.

'32 CHEVROLET DELUXE SEDAN, '31 Plymouth Sedan, '33 Ford Sedan. Redpath's Garage, Lakefield.

'28 PONTIAC SEDAN, $50.00 CASH. Dial 7325.

'39 CHEVROLET SEDAN, '30 FORD Coach, '28 Chevrolet Coach. Terms. R. Hopkins, Imperial Service Station, Lakefield.

'29 FORD COACH, IN GOOD CONDItion. Telephone 8667, after 5 p.m.

CASH FOR '31 OR '32 FORD ROADster, Convertible or Coupe. Write, stating price, condition of Car, address and Telephone Number, Box 214, Examiner.

10a Used Trucks 10a

ONE 3-YARD DUMP TRUCK, COMplete with Gravel Box, Tail Gate, 11-ft. Platford, and Stock Racks. Harold Lancaster, 8048.

TO RENT

11 Miscellaneous 11

STORE FOR RENT, 232 CHARLOTTE. Apply Mrs. F. L. Robinson, 312 Charlotte.

LOT 16, CONCESSION 1, DOURO. IMmediate possession. Write Box 21, Warsaw.

STORE IN LAKEFIELD, SUITABLE for Restaurant or Butcher Shop, good location. J. T. Miller, 246 London.

BRICK WAREHOUSE 22 x 60, SUITable for Automobile Repair Shop, large Yard for Parking, Hunter Street near George. Apply B. Chesler.

BULLETIN BOARD

IMPORTANT CALLS
Police 3535
Fire Dept. 5711
Nicholls Hospital .. 4691
St. Joseph's Hospital 3561
Examiner 4641

TO RENT

11x Apartments To Rent 11x

FURNISHED OR UNFURNISHED Apartments, central, heated. 191 Dublin.

FOUR - ROOM SELF - CONTAINED Ground Floor Apartment. Apply 205 Brock.

BATHROOM FLAT, THREE ROOMS, SEparate entrance. 5102.

ONE AND FOUR ROOM APARTMENTS, $15.00 up. Apply 236 Burnham, corner of James, Apartment 1.

HEATED APARTMENT, FURNISHED, Unfurnished, Couples, Business Girls. 709 Water.

THREE-ROOM APARTMENT, LUNDY Block, heated, hot water. Apply B. Chesler.

ONE AND FOUR ROOM APARTMENTS $15.00 up. Apply 236 Burnham, corner of King Apartment 1.

SMALL CHOICE HEATED APARTMENT, suitable One, Two, central; could Furnish. 54 McDonnel.

THREE OR FOUR ROOMS, BATHroom floor. 369 Brock.

HEATED FIVE-ROOM APARTMENT, central, continuous hot water, $38.00. Dial 8509.

11xx Houses To Rent 11xx

SEVEN-ROOM HOUSE TO RENT, ALL conveniences; no Boarders. Dial 6972.

GILMOUR STREET, RED BRICK, RENT $50.00. Possession May 1st. Write Box 264, Examiner.

12 Rooms 12

FURNISHED BEDROOM, HEATED AND all conveniences, close to C.G.E.; Board also. Apply 183 Stewart.

BED-SITTING - ROOM, NEAR C.G.E. Telephone 3202, between 5 and 6.

LARGE, HEATED, FURNISHED FRONT Room, Gentlemen only. 360 Stewart. Dial 8466.

FURNISHED AND UNFURNISHED Rooms for Men, by Day or Night. 417 Stewart.

FURNISHED ROOMS. 403 LONDON, corner Gilchrist.

THREE UNFURNISHED ROOMS, adults. 412 George North.

FURNISHED AND UNFURNISHED Rooms for Light Housekeeping, adults. 417 Stewart.

UNFURNISHED ROOM. 99 AYLMER.

TWO UNFURNISHED ROOMS. APPLY 310 Louis Street.

FURNISHED LIGHT HOUSEKEEPING Room for One or Two, near C. G. E. 130 Park.

TWO LARGE HOUSEKEEPING ROOMS, Partly Furnished, on Ground Floor; all conveniences. 193 Hunter E.

FRONT FURNISHED ROOM, PRIVATE verandah. 209 Brock, Apartment 2.

TWO UNFURNISHED ROOMS. 154 Hunter Street E.

TWO ROOMS. APPLY 178 ADALINE.

FURNISHED ROOM, NORTH-END, would suit One or Two Gentlemen. Information, Telephone 3436.

TWO PARTLY FURNISHED ROOMS, Apply 769 Water Street.

FURNISHED BED-SITTING-ROOM AND Kitchenette, for Lady. Dial 4113.

THREE ROOMS. APPLY 709 BETHUNE after 5.

TWO ROOMS, PARTLY FURNISHED IF desired; continuous hot water. 434 Aylmer Street.

THREE ROOMS, HEATED, ALL CONveniences, central, $25.00. Telephone 8533. Extra Bedroom $2.00 more, April 1st.

TWO FURNISHED OR UNFURNISHED Heated Rooms, use of Kitchen and Garage, new home, East City. Telephone 8477.

Examiner Classified Advertising Rates

ANNOUNCEMENTS
Birth — Engagement — Marriage — Death — Card of Thanks — Anniversary — 50c per insertion.

COMING EVENTS
20 words or less 50c first insertion. Over 20 words 2c per word extra per insertion, 10c less on second.

IN MEMORIAM
75c per insertion.

IMPORTANT
READ YOUR ADVERTISEMENT THE FIRST DAY IT APPEARS. THE EXAMINER WILL NOT BE RESPONSIBLE FOR MORE THAN ONE INCORRECT INSERTION

Cash With Order or Paid on Day of First Insertion

No. of Words	Number of Consecutive Insertion 1	2	3	4	5	Monthly
5	25	25	25	25	25	1.00
6	25	25	25	25	30	1.20
7	25	25	25	28	35	1.40
8	25	25	25	32	40	1.60
9	25	25	27	36	45	1.80
10	25	25	30	40	50	2.00

All advertisements 1c per word per insertion, minimum charge 25c per insertion under 25 words.

CHARGE RATES
IF AD IS PAID WITHIN 5 DAYS OF FIRST INSERTION AD IS CHARGED AT RATE OF 1½c PER WORD.

IF AD IS NOT PAID WITHIN 5 DAYS OF FIRST INSERTION AD IS CHARGED AT RATE OF 2c PER WORD.

BOX NO. 10c EXTRA.
EACH INITIAL, SIGN, GROUP OF FIGURES AND ABBREVIATIONS COUNTS AS ONE WORD.

LEGAL, MUNICIPAL, GOVERNMENT AUCTION SALES
First insertion, per agate line 12c.
Repeat insertions 6c.

DAILY CROSSWORD

ACROSS
1. Fowl's crest
5. To lie in warmth
9. Variety of willow
11. Hobgoblin
12. Racoon-like animal
13. Sky-blue
14. Before
15. Greek letter
17. Elongated fish
18. Boughs
20. Receiving set
23. Attics
27. Egress
28. Music note
29. Wrath
30. Hebrew letter
31. Public vehicle
32. Kind of roll
33. Household pet
34. Siberian river
35. Travel
36. Salmon
38. Bottle stoppers
39. Blemish
41. Weep
44. Cover
45. Slight taste
48. Harden
50. Uneven
52. Land measures
53. Firearm
54. Pinochle term
55. Scottish Highlander

DOWN
1. Struggle with
2. Glacial ridges
3. Subterranean passage
4. Matrix
5. Charles Dickens' penname
6. Chills and fever
7. A title
8. Part of ship's bottom
10. Proportion
11. Gewgaws
16. Part of "to be"
18. Ignited
19. Therefore
20. Peruses
21. Motto
22. Wild dog
24. A thread
25. Traveling case
26. Dispatches
28. Polish
31. Receptacles
35. Gained
37. Left side (abbr.)
38. Apple drink
40. Sloth
41. Asian country
42. One time
43. Knot in thread
45. Couch
46. Small island
47. Skin
49. Color
51. Equip

Yesterday's Answer

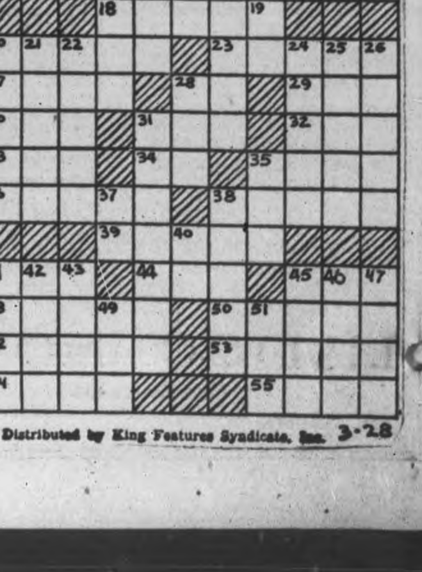

Distributed by King Features Syndicate, Inc. 3-28

WANTED

Cottages for Rent 13 or Sale 13

THREE COTTAGES, FOR THE SEASON, Chemong. Dial 8750.

15 Miscellaneous 15

ELECTRIC PUMPING SYSTEM FOR House. Write Box 284, Examiner.

WANTED, BY YOUNG MARRIED Couple, Three Rooms or Three-Roomed Apartment, heated, South-end. Dial 8244.

SIX OR SEVEN ROOMED HOUSE Wanted, to Buy or Rent. Apply 174 Aylmer. Dan N. Bronson.

$300.00 CASH FOR BEST PRIVATE-owned Car. Telephone 3774.

WANTED IMMEDIATELY BY YOUNG Married Couple, no children, 3 Furnished or Unfurnished Rooms, near C.G. Dial 9331.

GIRL TO SHARE APARTMENT. WRITE Box 275, Examiner, for full particulars.

THREE OR FOUR ROOM, HEATED, Unfurnished Apartment, modern, central, Business Girl. Write Box 253, Examiner.

ANGORA BUCK RABBIT. TELEphone 3186.

GIRL'S BICYCLE, GOOD CONDITION, reasonable. Write Box 245, Examiner.

WANTED — ELM, MAPLE, BIRCH, Basswood, Oak, Pine, Spruce and Hemlock Logs. H. H. Dinsdale. Peterborough

HOUSE, WITH SOME LAND, IN OR near City, option of Buying; must have lights. Telephone 8812.

APARTMENT OR FLAT, $25.00-$30.00, by Young Married Couple. Telephone 8425.

OLD GOLD

OLD GOLD, COINS, RINGS, OLD DIAmond Jewellery, and Dental Gold Cash paid. Warne's, 349 George.

FURNITURE AND STOVES. TELEphone 4115, Night 6294.

HIGHEST PRICES PAID FOR RAGS, Paper, Iron, and Metals. J. Burfield Dial 8368.

LIVE FOWL—PAY HIGHEST PRICES M. Glahman. Dial 8298.

LIVE POULTRY — PAY HIGHEST Prices. M. Florence. Telephone 6823

WANTED — TO BORROW, $1,500.00 ON Property worth $10,000, First Mortgage; safety guaranteed. Write Box 267, Examiner.

FURNITURE, STOVES, ETC. TELEphone 3475.

LIVE POULTRY — MARKET PRICE M. Katz. 6850. 342 Stewart.

SCRAP IRON—WASTE PAPER

PETERBORO METAL. TEL. 8391.

IRON, RAGS, PAPER, BOTTLES, ETC. Peterasel, Bethune and Hunter. Telephone 9403.

$1,000 FOR FIRST MORTGAGE ON 225 Acres, good security. Write Box 262, Examiner.

LIVE POULTRY WANTED— MARKET Prices. A. Lantin. Telephone 6297

CARS FOR WRECKING. DIAL 3447.

ALADIN LAMP, WITH SHADE, GOOD condition; state price. Write Box 251, Examiner.

CALVES FOR VEALING. DIAL 5620.

SMALL HOUSE AND BARN, JUST OUTside City. Dial 5620.

WANTED — 4-CYLINDER MARINE Motor, Buchanan or Lycoming, 45 Horse-power preferred; cash. Write Box 273, Examiner.

CUSTOM SHINGLE SAWING, SHINGLE Bolts Wanted. Kingdon Barrel Factory. Telephone 3230.

Help Wanted Male or Female 17

MAN AND WIFE, AT ONCE, TO WORK Dairy Farm; must be good milkers; free house; capable of taking full charge. Write Box 278, Examiner.

18 Help Wanted, Female 18

GIRL FOR GENERAL STORE. APPLY M. D. Sidey, Bewdley. References required.

LADY FOR LIGHT HOUSEKEEPING and as Companion for Elderly Lady in country home. Write Box 283, Examiner.

MIDDLE-AGED WOMAN TO LOOK after Elderly Couple. Write Box 281, Examiner.

YOUNG GIRL FOR GENERAL HOUSEwork, live in, baby; must have character references. Dial 7738, between 7 and 8 p.m.

CAPABLE GENERAL, 3 ADULT FAMily. Light Housework; good wage. Write Box 277, Examiner.

HAIRDRESSER. KAWARTHA, 210 Charlotte. Dial 5092.

RESPONSIBLE PROTESTANT NURSE for Two Children, ages 1 and 3. Dail 3669.

CAPABLE GIRL, PLAIN COOKING Essential, 3 adults. Telephone 7702, Evening.

REFINED MIDDLE-AGED LADY Desires Position as Housekeeper, Elderly or Business Couple preferred. Write Box 246, Examiner.

COUNTRY GIRL OR MIDDLE-AGED Woman for Housework. Write Box 266, Examiner.

WANTED

18 Help Wanted, Female 18

HOUSEKEEPER FOR WIDOWER AND Son 16, good home, County town; not high wages. State age, etc., Box 274, Examiner.

WANTED TO GO TO TORONTO, CAPable General; must be good Plain Cook; family of two adults; references required. Dial 4798.

SINGER POWER SEWING MACHINE, practically new, cheap. Telephone 6641.

GIRL TO MIND CHILDREN SOME AFternoons and Evening, vicinity Queen Mary School. Dial 6768, after 7.

COOK-GENERAL, MUST BE EXPERIenced; good wages. 813 Water.

19 Help Wanted, Male 19

EXPERIENCED FARM HAND. TELEphone 5031, after Six.

AGENTS WANTED TO SECURE ORders for "Blood, Sweat and Tears" by Winston Churchill, most dynamic, inspiring book of this generation, nearly 50 pages illustrated. Liberal commission, large profits easily made. Write to-day for free sample outfit, Dept. E13, Box 32, Terminal "A," Toronto.

BOY, UNDER 18 YEARS OF AGE, TO Learn Plumbing Trade; must have Bicycle. Write Box 252, Examiner.

EXPERIENCED FARM HAND, MARried, good Dairyman; separate house. Write Box 249, Examiner.

MAN WANTED FOR SALES WORK. Car not necessary. If you are interested in this Position, write Box 244, Examiner.

RELIABLE MAN FOR FARM. TELEphone 5021. Good wages.

WANTED NOW — CITY SALESMAN for Peterborough, whole or part time employment, well-known Middle-aged Man preferred. Our stock favorably known. Write Pelham Nursery Company, Toronto.

20 Employment Wanted 20

LADY DESIRES HOUSEKEEPING, CITY or Country. 461 Elm.

EXPERIENCED BUTCHER, FIRST-class Cutter, Counter Man, Sausage Maker. Write Box 279, Examiner.

WORK BY DAY, WEEK OR MONTH. 312 Louis.

CANADIAN LEGION HAVE LISTS OF Competent Returned Men to Fill Temporary or Permanent Positions Give the ex-Soldier a chance to work for you. Telephone 6203

FULL OR PART TIME WORK BY COMpetent Stenographer, with seven years' experience in insurance office. Write Box 265, Examiner.

EXPERIENCED RECEIVING, SHIPping or Stock Clerk, capable of taking charge of department. Write Box 261, Examiner.

21 Boarders Wanted 21

BOARDERS WANTED. TELEPHONE 6152.

BOARDER OR ROOMER. DIAL 4314.

GENTLEMAN BOARDER, IN PRIVATE clean home, close to C.G.E. 501 Donegal.

GENTLEMEN BOARDERS, CENTRAL. 491 Aylmer.

GENTLEMAN BOARDERS. 321 DALhousie. 4280.

BOARDERS, ALL CONVENIENCES, INcluding Spring Mattress. Telephone 8727.

WHO CAN DO IT

22b Painters & Decorators 22b

PAINTING AND PAPERHANGING — Interior Decorating. F. J. Clancy. Dial 4833.

WALLPAPER AND CEILINGS THORoughly Cleaned. Free Demonstration. 5983.

COLEMAN BROTHERS ANNOUNCE Decorating in the Modern Trend-Color Styling at No Extra Cost. Telephone 4485 for Estimates without obligation.

22f Miscellaneous 22f

PAINTING AND PAPER HANGING — Satisfaction guaranteed. S. Youngs. Dial 5925.

FARMERS

GET YOUR SPRING REPAIRS DONE NOW

Have your Implements ready for your Spring Work. Harrow Pins Sharpened, Repaired, and New Pins. Seeder, Cultivator Wheels Repaired and set. Wagon Wheels cut down, new rims, etc. Whiffletrees, Double Trees and Neck Yokes repaired.

CHARLTON BROS.

WELDING AND REPAIR SHOP

WOLFE and RUBIDGE

DIAL 6884

COMMERCIAL ART—DRAWINGS, LETtering, Illustrations and Design. Telephone 7112.

LET US REPAIR YOUR BICYCLE — Satisfaction guaranteed. Free delivery. Harran's Cycle Shop, 75 Hunter East. Dial 5925.

WHO CAN DO IT

22f Miscellaneous 22f

WIRING REPAIRS TO LIGHTS, APpliances, Ranges, Washers. Elcombe & Grottick, 196 Charlotte.

ELECTRICAL WORK DONE BY EXperienced Electrician. Dial 8741.

DUSTLESS FLOOR SANDING, CARpenters, Builders. Dial 9007. N. Graham.

DUSTLESS FLOOR SANDING, CHAMberlain Weatherstripping and Caulking. J. H Vance, 773 Aylmer. 7835.

22j Wood Cutting 22j

WOOD CUTTING. 9694. RUSK.

25x Dressmaking 25x

LADIES' AND CHILDREN'S DRESSES Made to Order. Rates reasonable. Dial 8741.

DRESSMAKING, TAILORING, ALTERations. E. Mitchell, 593 Harvey. Dial 4936.

LOST

FORD V8 TRUCK HUB CAP. DIAL 3142.

COMPACT INITIALS. TELEPHONE 9423.

FOUND

IN LOCAL CAFE, MAN'S WRIST Watch. Dial 5032.

PURSE. TELEPHONE 7766, EVENINGS.

BLACK AND WHITE MALE SPANIEL. Dial 3470.

LOANS

NEED MONEY?

TALK it over with Canada's largest auto loan specialists.

GET $105.75. PAY $10 FOR 12 MONTHS
GET $192.74. PAY $15 FOR 15 MONTHS
GET $321.23. PAY $25 FOR 15 MONTHS
PAY sooner and save. Loans from $60 to $1,000.

Campbell Auto Finance Company LTD.

Subsidiary of Industrial Acceptance Corporation, Ltd.

J. W. Beaton, Mgr. 201 Barrie Bldg.

PROFESSIONAL

44 Lawyers 44

HON. G. N. GORDON, K.C.
Law Office, 395-397 George Street.
Telephone 3577. Money to Loan.

W. R. PHILP — Barrister, Solicitor, Notary Public. 385 Water Street Telephone 8412.

ELLIOTT & CHANDLER — Barristers, etc. Money to Loan. Offices, Kresge Building. Telephone 6675. A. L. Elliott, K.C., M.P.P. R. J. Chandler, B.A.

44 Lawyers 44

JOHN A. BRADSHAW — Barrister and Solicitor. 360 Water. Telephone 9884

W. B. GORDON
Barrister, Solicitor
395 George Street.
Telephone 3577.

PECK, KERR, McELDERRY & BORBRIDGE—Barristers, Solicitors. Money to Loan. Offices, 415-417 Water Street Telephone 4681. E. A. Peck, K.C. F. D. Kerr, K.C., V. J. McElderry K.C., E. F. Borbridge, B.A.

JACOB LOW—Barrister, etc. Mortgage Loans. 218 Hunter Street W. Telephone 7423. Nights 6214.

Chiropractors

GEORGE T. SHARPE, D. C. CHIROpractor; Electro Therapist. 177 Charlotte (opposite Loblaw's). 9010.

M. C. GOODWIN, CHIROPRACTOR and Physiotherapist, 108 Barrie Building, 312 George. Telephone 6795 and 5885.

NOTICE

NOTICE

The Peterborough Workers and Employed Association hasten to announce that members of the families of A. V. Leal and Charles Harris have not been elected to Executive positions in the above-named Association, nor has any of their intimates. Reports contrary to this announcement are absolutely erroneous. CHARLES HOLLAND, Chairman pro tem.

Notice to Creditors

IN THE ESTATE OF WILLIAM HENRY CLARK, Late of the Township of North Monaghan, in the County of Peterborough, Farmer, Deceased.

NOTICE IS HEREBY GIVEN, That all Persons having any CLAIMS against the Estate of WILLIAM HENRY CLARK, Farmer, Deceased, late of the Township of North Monaghan, in the County of Peterborough, who died on the 6th Day of March, 1941, are required to file particulars of such Claims with the undersigned Administrator of the said Estate, with the Will annexed, not later than the 25th Day of April, 1941, and that thereafter the said Administrator with the Will annexed will proceed to distribute the said Estate having regard only to Claims of which he shall then have notice. Claims should be sent by mail post prepaid and registered to the Administrator with the Will annexed at the below address.

DATED at Peterborough, this 26th Day of March, 1941.

JOHN FRANKLIN CLARK,
Administrator with the Will annexed,
By his Solicitor,
JACOB LOW, 219 Hunter Street West,
Peterborough, Ontario.

Trinity Dramatic Club

(Continued on Page 15)

that she is the daughter of the governor. He has a genuine fondness for her when she was the brunt of the jibes of Mrs. Smith-Porter, but as the daughter of a celebrity he seems not so sure: In the summing up, however, aPtricia's guile and coyness is altogether too much for a mere man's heart, and it understood that Patricia is successful in her designs, matrimonially, on the youth. Angelina finally falls victim to Bud's undoubted charms, in spite of Minnie Knoop and her intereference.

The performance on Thursday night will be repeated on Friday, and it is expected that those seeking to see it will be many more numerous than was at first anticipated. One of the truly amusing comedies appears on the stage, yet it is one in which the cast is given amply opportunity to demonstrate amazing dramatic ability. Rehearsals must have been regarded with more conscience than is usual, for the quality, from start to finish, is top notch.

FOR SALE

10 Used Cars 10

USED CARS

'40 CHEVROLET DELUXE SEDAN New car guarantee.

'40 CHEVROLET DELUXE COACH

'40 CHEVROLET STANDARD COACH

'39 CHEVROLET COACH

'38 CHEVROLET SEDAN

'31 FORD COACH

'29 CHEVROLET SEDAN

'29 CHEVROLET COUPE

Albert Tinney & Son

CHEVROLET AND OLDSMOBILE SALES AND SERVICE

CAVAN

USED CARS

'38 CHEVROLET COACH. Excellent Condition; Small Mileage.

1935 CHEVROLET COUPE, Rumble Seat

'36 CHEVROLET MASTER COUPE

'31 FORD COACH

'29 FORD COACH

'28 CHEVROLET COACH

METCALFE AUTO ELECTRIC

135 BROCK STREET. Phone 8875

Talbot Visions

(Continued from Page 6)

happened to Cincinnati's great pitching staff or how the dangerous St. Louis Cardinals were beaten off.

One possible clue to what happened to the Cincinnati pitchers lies in the very fact that the Reds won a record total of 43 games by a single run last season. That means that Bucky Walters, Paul Derringer, and the others were under a terrific strain in nearly every game they pitched.

Such a strain, if continued indefinitely, is bound to take its toll. And there is no reason to believe that the champions will have any more punch this season than they did last.

Brooklyn, on the other hand, is ready to go, stronger at several spots than it was a year ago and brimming with confidence.

Anyhow, a man can dream, can't he?

Dollars To Doughnuts

(Continued from Page 2)

never thought what marriage meant. Its permanence — the solemnity which Clarence was bringing to it— its nearness. Next week. Only a few days away.

She was frightened. "I can't marry Clarence next week."

The sense of awareness—the feeling of a door having opened for her, this afternoon when she heard that man's voice— and let her look on things that were the same and yet somehow different, came back to her. "Marrying Clarence isn't the answer. I was frightened. He thought, because he does love me, that getting married right away would help. But it won't. This is something else."

Unaccountably, she was trembling again. "I think a girl like that should be quietly and competently chloroformed," that unknown voice had said. Her lips twisted. He could be whimsical about it. "More in sadness than in anger."

She stared out of the window as the car turned into Fifth Avenue. People thronged the sidewalks. Men and women, living lives far different from her own. Men and women who shouldn't be chloroformed. They were useful. She noticed that they bucked a strong wind she could not feel, sheltered here behind the glass of the limousine's windows. It was the sum of the difference between her and them.

She saw a man with a tired, grey face. Engrossed, with a concentration she seldom gave to anything, she tried to read in that lined, anonymous face the riddle of his tiredness. What were his troubles, and what struggles did this man endure? The car moved past him.

Now she saw a woman with hennaed hair and too red lips, in a purple suit. The woman was haggard. Then a girl, smiling to herself. Then a heavy middle-aged woman carrying a Peke. Now a man who walked swiftly, hatless, his lips moving. Talking to himself.

In another moment, her car would be going past Huntington's. The store she knew so little of; and yet the store that made all the difference between herself and these people. She leaned forward. "Turn down to Sixth Avenue, Jenkins."

The sidewalks of Sixth Avenue were thronged, too. Watching with her newly sharp eyes, with the clamoring questions in her mind she had never asked before, Beatrice saw that there was a difference between these people and those on Fifth. These were even more tired. Their faces, unguarded, betrayed more. Their clothes were shabbier. Even her car was out of place on Sixth Avenue, where it had been familiar and unnoticed on Fifth.

At Forty-second street, a policeman held up traffic though the light was green. Beatrice saw a broad wave of people—10 or 12 abreast—in surging ranks that went far up the block—pushing their way from one side of the street to the other. She remembered, then, the subway station at Times Square. That's where they were going. To the subway.

All at once, Beatrice opened the car door. "I'll get out and walk, Jenkins. This is too slow." A curious, baffled restlessness possessed her. "You take the car to the garage. And I won't need you tonight, Jenkins."

The chauffeur turned, surprised in his usually expressionless eyes. "But it's so crowded, Miss Davenport. And it's a long walk east to Park and then over . . ."

"I'm not going directly home, Jenkins."

(To Be Continued)

Sports Day By Day

(Continued from Page 6)

Sporting Chili Con Carne: C.A.H.A. authorities have shortened up several Memorial Cup series because one team took a big lead in the first game....No use playing the games if the crowds aren't going to turn out, we suppose....In the St. John's-Y Gym Ladies' League game at 8 o'clock tonight the referees will be Whitty Thirnbeck and Lloyd Grose....In the second game between Quaker Aces and Westclox the officials will be Joe Cooper and Hymie Smith....Sybil Ecobishon will score both games....At 7.45 o'clock there will be a fifteen-minute exhibition game between the Y.W.C.A. Cadets and a Y.M.C.A. boys' team....Coach Dick Irvin says that Duke Keats who wore a Peterborough uniform for a short time was the greatest centre player in the history of hockey Frank Patrick gives the position to Cyclone Taylor and says that Morenz, Mickey Mackay and Frank Nighbor were all ahead of Syl Apps in the pivot position.

DO YOU TAKE SALTS?

Here's a pinch that is as good as a pound

Kruschen Salts consist of several important mineral salts blended carefully *in exactly the right proportions.* These salts are highly refined and their quality is the highest obtainable anywhere in the world. Maybe we sacrifice something by giving you the pure mineral salts without adding any flavouring ingredients, but we believe you prefer to have your medicine concentrated in small, compact and easily absorbed doses. That's why you only need take enough Kruschen to cover a dime. It's the economical way of taking salts, too.

Another thing to remember about Kruschen—it doesn't achieve its result by irritating or inflaming the colon. It attracts to the colon the moisture which is absolutely essential if you wish to avoid constipation and achieve easy evacuation. You can get Kruschen from all druggists, 75c and 25c.

Endorsed USED CARS

1940 DESOTO Special Sedan. New car condition. Guaranteed.

1938 OLDSMOBILE Sedan. 5 new tires. Perfect condition throughout.

1937 CHEVROLET Master Coach. An exceptionally good buy at low price.

1939 FORD Half-Ton Express. Looks and runs like new.

1938 DODGE Deluxe Coach. Thoroughly reconditioned.

1938 PLYMOUTH Coach. Practically new tires. Priced right.

1934 NASH Sedan. Very serviceable transportation at low cost.

1936 CHEVROLET Half-Ton panel truck.

LILLICO MOTORS

DODGE — DESOTO

225 Charlotte St. Phone 3566

Get this Deal! Now-To-day

AMAZING LOW PRICE FOR A DODGE CAR, EVERYTHING ON IT THAT A GOOD CAR SHOULD HAVE!

THIS DODGE KINGSWAY SPECIAL has scores of Attractive Features, including—

VENTILATING WINGS • DUAL HORNS • DUAL SUN VISORS
DUAL WINDSHIELD WIPERS • DUAL TAIL LIGHTS
BIG TIRES • RADIO GRILLE • 10 BEAUTIFUL COLOURS

All these plus Dodge Dependability Long Life and Low Operating Costs!

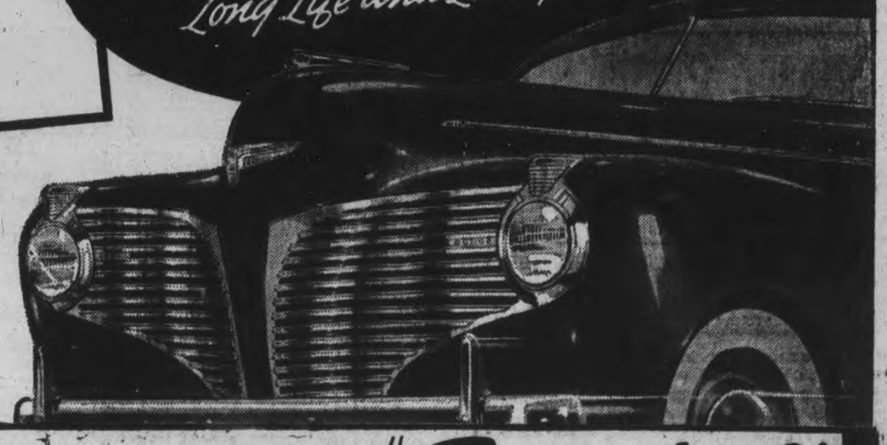

We'll open your eyes — TO WHAT A GOOD DEAL ON YOUR PRESENT CAR WE CAN GIVE YOU... DON'T WAIT... COME IN TODAY—NOW!

The Beautiful DODGE KINGSWAY "Special"

Cor. Charlotte and Aylmer Sts. LILLICO MOTORS Phone 3566

C.I.O. Stage Protest March In Chicago

With police standing on guard, the C.I.O. stages a protest march at the huge plant of the McCormick International Harvester Co. in Chicago, Ill., after more than 3,000 men, most of whom, it was said, are members of a newly-formed American Federation of Labor union went back to work. The Harvester plant, which has orders for equipment for the national defence program, had been idle since the C.I.O. Farm Equipment Workers' Organizing committee called a strike on February 28.

Stand Of Eire Under Fire At The Seymour West Women's Institute Meeting

CAMPBELLFORD, March 28.—(ENS)—A donation of $15 to the British War Victims' Fund was announced at this month's meeting of the Seymour West Women's Institute which was held at the home of Mrs. Thomas Dunham. The meeting was featured by an address by Mrs. Douglas Rutherford on Ireland and the Present World Crisis. Several thank you letters were read by the secretary and a vote of thanks was extended to ladies who had donated lining batts and tops for quilts. Among those whose names were read were: Mrs. Thomas Dunham, Mrs. George Longmuir, Mrs. Roy McCulloch, Mrs. C. Morrow, Mrs. Reginald McCulloch, Mrs. Robert McCulloch, Mrs. Douglas Rutherford, Mrs. Fred McCulloch, Mrs. Fred Rutherford, Mrs. James Clark, Mrs. A. Green, Mrs. P. Wood, Mrs. M. Blakely, Mrs. G. V. Orser, Mrs. George Nelson, Mrs. G. Curle, Mrs. James Waters, Mrs. E. Stillman, Mrs. Murphy, Mrs. D. Lynch, Mrs. George Brown, Mrs. J. Brown.

Another interesting feature of the meeting was a keenly contested debate "Resolved that a man would rather have a tidy ill-natured wife than an untidy, good-natured one." The affirmative side which was awarded the decision was upheld by Mrs. Reg. McCulloch and Mrs. Gordon McCulolch and the negative by Mrs. Cecil McCulloch and Mrs. Fred McCulloch.

A report of recent contributions to the Campbellford branch of the Red Cross disclosed nine quilts, two turtle neck sweaters and thirteen pairs of sox had been handed in. In addition to this one quilt was given to the Salvation Army.

To Elect Officers

At their next meeting to be held at the home of Mrs. Howard Clark, the Institute will have their annual election of officers and outline their program for the year which is already being prepared by the committee in charge.

In her remarks on Ireland and the present world crisis Mrs. Rutherford condemned the neutral course taken by that country declaring she had chosen her path at a vital time in the world's history.

She began by stating there were three or four different things particularly associated with the Emerald Isle—the harp and its beautiful music—the beautiful lakes of Killarney—the River Shannon and the age old legend of St. Patrick.

"In recent years Ireland has been a place of discontent, of continual wrangling with the Mother Country over home rule. At last in 1922 after almost a year of civil war Ireland was made a dominion similar to the government of Canada, South Africa and Australia. But this did not satisfy the Irish and in recent years they have broken completely away from the Empire, they have dropped the name of Irish Free State for the new name of Eire, and the less Eire has to do with the British Government, it seems, the better the people of Eire are pleased.

"Ireland could not actually have picked a worse time in the world's history to break away from the Empire. With the Empire fighting a life and death struggle with Hitler all the members of the British Commonwealth of Nations are rallying to the suport of the Mother Country.

But not so Eire! Eire so far in the war has stuck to a strictly neutral course. As if any country can ever hope to be neutral in a war being waged by a blood-thirsty, utterly merciless enemy like Nazi Germany.

Needs Irish Ports

Now the trouble facing Britain at the present time is a problem of distance. She had the use of French and Irish ports during the Great War, now she can use neither. Her destroyers must operate from the home ports of England, Scotland and Wales. If Eire would only allow the British navy to use the ports along her coasts the British would be in a much better position to fight this menace from the sea.

"Let us hope that President De Valera will soon see his way clear to allow the Royal Navy to use the Irish ports in their fight against this enemy who has no pity on any foe either large or small. The Irish have the chance of their lifetime to help in stamping out the worst threat to civilization since the days of Napoleon. The Irish can be a big help to the democracies but so far all they have done toward this end is nothing. Will the Irish change their minds in time? Time alone will answer this question."

Oiled silk, printed in modern patterns in the United States, may be used in making umbrellas in Sweden.

COLDS
FIGHT MISERY where you feel it—rub on fast-acting
VICKS VAPORUB

Farmers Warned Western Grain Is Not For Seed

Farmers are advised not to use for seed this season the feed grain recently brought from the west under the freight-far subsidy jointly by the federal and provincial governments.

Frank C. Paterson, agricultural representative, had already mentioned this recommendation to an Examiner reporter this morning when Pat O'Keefe of the seeds branch of the Federal Department of Agriculture arrived in the office from sealing Harry Blewett's Cartier oats which are being sold out of the district.

"I don't think there is much likelihood of farmers using the western oats and barley for seed purposes," Mr. Paterson had said, "but there might be some who would be inclined to take a chance. We have a lot of first class seed in our own district, still in the hands of the producers who grew it. And our dealers are also well stocked and prices are favorable to the buyer.

Our Crop Improvement Association has been doing a great deal of seed testing during the last five or six years. They have made certain observations and know whereof they speak. Erban oats have been found especially suitable to this area. They are notably leaf rust resistant. There are also Cartier and Vanguard to mention two others, and in barley there has been a great deal of satisfaction with O.A.C. 21 and Nobarb."

Mr. Paterson said he had heard of one lot of western oats, the Victory variety, which had been brought into Peterborough definitely for seed purposes, and regarded it in a different category.

"The point I would like to make is that we have probably all the seed we need, and it should be a good idea to get it moving right away. There is a supply list in our own office."

Mr. O'Keefe referred to some returns in Darlington township and near Picton last year that ran to one hundred bushels to the acre as compared with others of fifty bushels.

"Our farmers should be aiming to get the maximum production per acre this season," he added. "That calls for good cultivation and sowing seed that has proved to be a high yielder in this district. Make sure you get true varieties. There seems to be more leaf rust in this section, and the Erban appears to be the oat that is most resistant to the leaf disease."

Examiner Taken By 32 Of 39 Homes In Trent

TRENT RIVER, March 28.—(ENS).—During the winter and spring months there are practically 39 homes occupied in the immediate vicinity of Trent River, Ont. Of that number there are 32 Examiner subscribers, the greatest number there has ever been for this hamlet, while along the Havelock Road, the Examiner goes into nearly every home. "Billie" Pollock, the Examiner carrier, proves faithful with his task and makes the delivery as promptly as possible. All through the severe winter weather "Billie" failed to make his rounds but once and then not through any fault of his as the papers failed to arrive.

Busy Knitters.

Members of the war service workers who can well be termed the "faithful few" have proved their metal during the winter months, working weekly at their rooms, generously given over to by Mrs. Nellie Ward for this worthy cause.

Ways and means of raising money to carry on had to be planned, progressive euchres, were held weekly, which proved successful projects. A fee of 15c (including lunch) was charged with the result of from $6 up to $8 being collected each week. The bingo held this Tuesday night was a new venture and the 'try out' proved most satisfactory. Members of the war service workers are grateful to those who have not joined with them for weekly work but have contributed their efforts to knitting at home.

There has been no expense in connection with the heating of the work rooms as donations of wood have been generously contributed by Messrs. Carl Nixon and Joseph McNeely.

Mrs. Walter Berg, formerly Fern Longmuir, returns to Detroit this week after spending a few weeks at the home of her parents, Mr. and Mrs. James Longmuir.

Mrs. Sherman Whitney of Caddock, Sask., who has been a visitor in this vicinity with friends, is now with her sister, Mrs. Bert Weese of Dummer.

Game Warden Minaker, for Northumberland, of Colborne, was a visitor here Wednesday, and gave notification that the trapping season for this vicinity opens Saturday, March 29.

The highway from Campbellford to Havelock is bare and in good condition for traffic.

Miss B. G. French visited the Red Cross rooms at Campbellford Tuesday, the day of the Red Cross weekly meeting and was advised by those in charge that the most necessary articles wanted at present are turtle neck, long sleeve sweaters, helmets of navy bue, mitts and seaman's socks, the two latter to be knitted much looser and larger than formerly, as for the mitts with 48 stitches (16 on each needle as given in leaflet of directions) have proven too small. When wet they shrink and are useless.

Serving In England

Gnr. Borden J. Herron of a Sound Ranging Battery in the 2nd Contingent who is at present in England with his unit. Gnr. Herron's mother lives at 575 Stewart street and before enlisting he worked with T. C. Ephgrave.

Better Food Habits

CHICAGO, March 28—(AP).—A national nutrition congress is being planned to improve American food habits for the sake of national defence. The assembly will consist of invited representatives of professional and technical groups, it is announced in "War Medicine," published by the American Medical Association. It will mark the beginning of a campaign to build up men by educating the public to select the best foods.

Signing Aid Bill

Vice-President Henry A. Wallace places his signature on the $7,000,000,000 British-aid bill, that passed in the U.S. Senate by an approval of 67-to-9 vote. The bill will be flown to President Roosevelt, now in southern waters, for his signature.

I WANT 2000 PEOPLE TO TRY SYNTONA FOR ONLY 25 CENTS

SUFFERERS FROM STOMACH TROUBLE, WEAK KIDNEYS, LAZY LIVER, NERVOUSNESS AND GENERAL RUNDOWN CONDITION

WHAT DOES SYNTONA DO?

It acts on the stomach, liver, kidneys and bowels. It DRIVES out rheumatic and neuritis pains; puts a stop to boils, pimples and other common blood disorders by ELIMINATING THE CAUSE! It builds strong, healthy nerves. It will free your system of its oversupply of acidity. Those ravaging acids that accumulate and irritate your stomach—fill you with gas—sour your food and cause constipation.

THIS COUPON
And Only 25c Good for SPECIAL Introductory Bottle
SYNTONA
when presented at
Elliott's Drug Store
Peterborough
Limit of 2 bottles to each customer at this price.

BUILD UP FOR SPRING! After a long winter of inclement and changeable weather, remaining indoors, weakened by colds, most of us feel tired, worn out—no pep. Syntona drives poisonous waste matter from the system and helps you to assimilate your food for strength and energy. A treatment of this medicine now should carry you into the warmer weather feeling as fit as you could wish. Coupon not good after March 29.—(Advt.)

THE CANADIAN DEPARTMENT STORES LIMITED

STORE HOURS: 9 a.m. to 5:30 p.m.; Wednesday 9 a.m. to 12:30 noon; Saturday 9 a.m. to 9:30 p.m.
Dial 5721

IT'S SPRINGTIME AT The C.D.S.

—and Easter Is Only Two Weeks Away!

DR. McCANN TRADE NAME ARCHSTA EXCLUSIVELY EATON'S

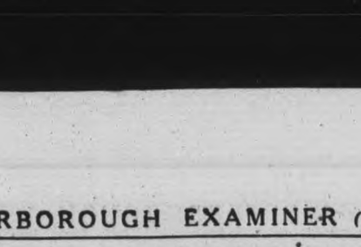

Make Walking a Pleasure

C.D.S. Price, Pair 3.69

A favorite with discerning women, who want comfort as well as attractive styling in their shoes! Built-in steel arch and moderate Cuban heels answer the quest for greater walking ease, and smart styles meet a woman's natural desire for a pleasing appearance. Sizes 4 to 9, widths AA to EE in the group. Black kid four-eyelet ties with built up leather or covered cuban heels. Black kid gore pumps with covered cuban heels; others in suede leathers. C.D.S. Price, pair 3.69

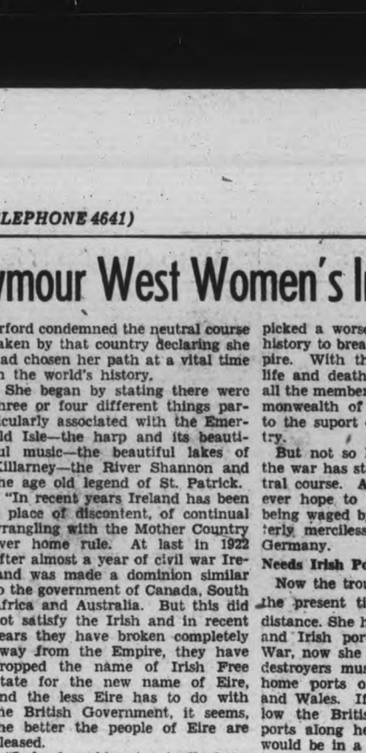

We've a Smart Selection of Spring Coats 8.98 to 22.50

A choice for Easter and Spring you'll find hard to beat, and a size range to suit practically every figure . . . dressy types, boxed types, princess and tailored styles . . . and the favorite reversible style with matching hat as illustrated. Materials include wool and cotton tweeds, checked wools, and wool polo cloths. Colors navy, beige, blue, grey and black. Sizes 14 to 20, 38 to 44, 18½ to 26½, 41 to 51. Priced from ..... 8.98 to 22.50

—And Three Price Groups in TAILORED SUITS

Smart new mannish models that find fashion's favor this spring. Mannish wool worsted suitings in neat pin stripes or plain materials. Navy, black, grey. Sizes 12 to 40. Prices at, each .....

14.98 - 16.95 - 19.95

Children's NATURFIT SHOES 1.25 to 2.49

A complete range of styles including boots, ties, oxfords and straps. Colors in lot black, brown and white. Sizes 2 to 10. Priced from, pair 1.25 to 2.49

Men's POLICE BOOTS Pair 4.95

Made of extra quality black calf leathers with full double viscolized soles, rubber heels and full leather lining. Sizes 6 to 11. Pair 4.95
—Main Floor, C.D.S.

Stunning NEW HATS

Wool felts and straws (trade name) . . . with gay trims of flowers, rayon taffeta and veils. Pork pies, tailored romance style, sailors, pompadours, pill boxes and smart matronly types. Favorite spring colors. Headsizes 22 to 24. Priced at, each .....

2.49 - 2.98 - 3.98

—Second Floor, C.D.S.

Wool Tweeds and Suitings 2.25 to 3.95

A new selection! Newest stripes, checks and fleck weaves in all wool tweeds and suitings. Colors brown, grey, brown and white. Sizes 2 to 10 and 11 to 3. Priced from, pair ..... 1.25 to 2.49

New Printed Rayon Crepe Yard .89

Florals! . . . Stripes! . . . Novelty prints! Good quality rayon crepes in rough and smooth finishes. About 38 ins. wide. A good range of colors. Yard ..... .89
—Second Floor, C.D.S.

Men's Topcoats New For Spring 17.95 EACH

Step into the men's section Saturday for your new Spring topcoat! Choose from all wool tweeds in greys, greens, browns. Raglans, slip-ons and fitted types with styling that bespeaks of careful tailoring. Sizes in the lot 35 to 42. Come in Saturday and try on all the styles—choose your type—and be prepared for Easter and Spring weather. Priced, each 17.95
—Main Floor, C.D.S.

Krinkly Crepe Gowns Of Pastel Cottons Each 1.09

Smart short sleeve style with contrasting printed rayon crepe collar or ruffle. Sizes small, medium and large and outsize. Each 1.09

Tom Girl Pyjamas Suit 1.29

Popular man-tailored style in comfortable night-wear. Of striped or printed cotton in blue, rose, wine or green. Small, medium and large sizes. Suit 1.29
—Second Floor, C.D.S.

EATON-Made CHOCOLATE CARAMELS, lb. .. 21c

MODESS SANITARY NAPKINS

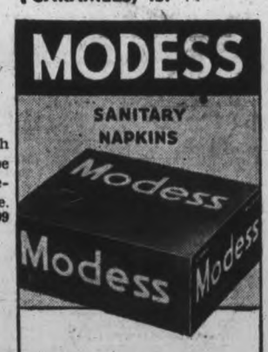

12 IN BOX 23c
30 IN BOX 53c
48 IN BOX 79c
MODESS BELTS 25c

Savings in "Trade-in" ICE REFRIGERATORS

A timely buy! Anticipate your need for a good refrigerator during the coming months, then see these for good value! All in excellent condition.

MARITIME—Varnished wooden cabinet. Special 10.00
BARNETT—Metal cabinet, cream and green finish. Special 25.00
COOLERATOR—Metal cabinet, white finish, 100-lb. ice capacity. Special 35.00
Budget Plan Terms may be arranged on purchases of 15.00 and over if desired
—Main Floor, C.D.S.

Simmon's Inner Spring MATTRESSES

Specially priced! Simmon's inner spring mattresses constructed of 210 double cone shaped coil springs overlaid with layers of cotton felt. Ventilators in sides. Finished with roll edges and covered in striped blue cotton ticking. Standard sizes. Special, each 11.95
—Basement, C.D.S.

Eatonia INTERIOR PAINT

Made and constantly tested to the most exacting specifications.

INTERIOR GLOSS

PINT	QUART	½ GALLON	GALLON
.65	1.15	2.10	3.95

For walls, cupboards, doors, trim in light pleasing colors. Easy to clean—may be used in any room. White, Bone Ivory, Sea Foam Green, Cream, Horizon Blue.

Eatonia SEMI-GLOSS

PINT	QUART	½ GALLON	GALLON
.65	1.15	2.10	3.95

Gives walls and woodwork a rich satiny tone that is easy to keep clean. Colors same as above.

Weighted 15-lb Floor Polisher and 1-lb. tin Floor Wax—Both for 1.95
—Basement, C.D.S.

THE CANADIAN DEPARTMENT STORES LIMITED